Money has been wasted in large amounts in advertising articles that the people do not want, and also in telling in the wrong way about things the people do want.

PLAINFIELD DAILY PRESS

THE WEATHER.
Unsettled today, probably rain; Sunday generally fair; moderate shifting winds.
Highest yesterday, 59; highest last year, 66.

Established May 10, 1887. TEN PAGES PLAINFIELD, NEW JERSEY, SATURDAY, MAY 1, 1915. TEN PAGES Two Cents a Copy, $5 a Year.

BIG EXHIBITION NOT IMPRESSIVE

Henry Dresselt and Chester Galloway Find 'Frisco Fair Disappointing.

LIKED PACIFIC COAST

Plainfielders Home After Two Months' Trip to the Coast Relate Interesting Facts—How to Save Money on Trans-Continental Ride.

First-hand impressions of the big Panama-Pacific Exposition, at San Francisco, the San Diego Fair, and California in general, were related today by Henry Dresselt, of Lincoln place, and Chester Galloway, of Netherwood avenue, who returned last night after an eight weeks' trip to the coast. Both men were delighted with California as a State, but were not over enthusiastic in speaking of the big Exposition. It still seems to be far from completion and outside of Japan, China and a few other countries, none of the leading European nations are represented in the international exhibit. Both declared the San Diego exhibition, although on a much smaller scale, to be the more satisfactory of the two from the viewpoint of an Easterner searching for representative displays.

The two Plainfielders took occasion to visit many of the more important cities west of Chicago and had a most enjoyable trip in every way. They visited Denver, Salt Lake City, Sacramento, Los Angeles and other points of interest going out and on the return. They were especially impressed by the great number of automobiles in the Western States, both men making the statement that almost anybody and everybody owned a machine of some sort, all the way from what is known as "Turnpike Vermin" to the highest priced imported European limousines. Jitney buses were also very much in evidence in all the large cities and are so numerous on the Western coast as to make heavy inroads on the receipts of the street railways. The buses carry sightseers and transient passengers everywhere for only five cents. While at the Exposition the Plainfielders gained the idea that there is more money in Kansas farming than in any other industry in the United States, as Kansas wheat growers and their families outnumbered all other State representatives five to one. What is more they all seemed to have plenty of change and spent it readily.

In the course of his conversation with a Daily Press reporter, Mr. Dresselt said that California is a wonderful State and he imbibed a hankering to reside there himself. He made a special trip to Pomona, near Los Angeles, to visit Harry Webb, a former North Plainfield resident who conducted a typewriting store on Somerset street and published the North Plainfield Review. He found Mr. Webb in the same line of business at Pomona and doing well, although Mrs. Webb had been quite ill for a long time. Mr. Webb sent back greetings to his Plainfield friends, but declared that California was the place for him and he was going to remain there. While in San Francisco the Plainfielders stopped at the Y. M. C. A., where they received excellent treatment. Prices in the city are normal despite the influx of sightseers and boarding rates are considered very reasonable. Mr. Dresselt added that Plainfielders wanting to visit the big fair can save money by first purchasing a ticket from here to Chicago and getting another one to the coast in the Windy City. The difference amounts to about fifteen dollars, an item not to be sniffed at in these days of business depression and scarcity of change.

BURIAL OF MRS. FORD.

The body of Harriet Burton Ford, a former Plainfielder, who died at her home in Philadelphia, was brought to this city yesterday afternoon and buried in the family plot in Hillside cemetery. A funeral service was held at the cemetery in charge of Rev. E. V. Stevenson, rector of Grace church, and was attended by a gathering of local friends and relatives. A number of handsome floral tributes were in evidence.

MRS. VAN MATER TO SPEAK.

The Practical Christianity service will be held at the Waldorf, 134 Crescent avenue, tomorrow afternoon, at 3:30 o'clock. Mrs. Sophia Van Mater, of New York, will speak at that time on "The Key to Faith." All interested are cordially invited.

Bang! There Goes My Tire.

I don't care though, because the Plainfield Auto Tire Co. can fix it and make it as good as new. Plainfield Auto Tire Co., 407 Watchung Ave.—Adv. 4 30 2***

Money to Loan—Houses to Rent.

Manning & Curtis, 106 Depot avenue.—Adv. 1 2 s-tu-th tf***

LIGHT SENTENCE FOR "DR." CHESTER BROWN

Local Negro Found Guilty of Practising Medicine Without a License.

Elizabeth, May 1—Practising osteopathy without a license will cost Chester Brown, a Plainfield negro, thirty days in jail. This sentence was meted out to him in Special Sessions Court, yesterday afternoon, sentenced being imposed by Judge James C. Connolly. Assistant Prosecutor Martin P. O'Connor stated to the court that Brown practiced osteopathy since Octobzer, 1914, after the State Board of Medical Examiners had revoked his license because he had obtained it the year previous through false representation as to his training in this profession. He used the title "Doctor of Osteopathy" and "D. O." after his name. His father, wife and child were in court when he was sentenced.

Sentence on Albert Rogers, a negro living in Plainfield, convicted of a serious offense, was postponed for a week on request of his counsel.

SOMERSET COUNTY COURT REFUSES BORO LICENSES

In the Somerset County Court, at Somerville, yesterday morning, the applications for liquor licenses made by Morris Latzko and Charles J. Jensen, of North Plainfield, were refused by Judge Daniel H. Beekman. He aded that he would grant them under no consideration and he gave the applicants an oportunity to drop them at this time, thereby leaving the way open to apply at the next term of court or to drop them entirely. They were accordingly withdrawn.

In a plea to the court, William A. Coddington, of this city, counsel for the applicants, said that discrimination had been shown against North Plainfield in the matter of granting licenses and objected to the fact that certain petitions presented to the court were signed by women. He offered to produce a list of 450 reputable taxpayers who were willing to support the petitioners.

BODY OF W. C. KINNEY BURIED AT E. HARDWICK, VT.

The body of William Chapman Kinney, whose death occurred in Muhlenberg Hospital Tuesday afternoon, was taken yesterday to East Hardwick, Vt., for burial. The funeral service was held at his late home on Arlington avenue, Thursday afternoon and was in charge of Rev. John Sheridan Zelie, of the Crescent Avenue Presbyterian church. Although the obsequies were of a private nature many of Mr. Kinney's friends and business associates were in attendance.

Among the many beautiful floral tributes were set pieces from Plainfield Lodge, No. 885, B. P. O. E., the Commuters' Club and Muhlenberg Hospital.

AN ENTERTAINMENT.

Plans for the entertainment to be given in the German Reformed church, at Duer street and Craig place, next Tuesday night, have been completed and give promise of providing a delightful evening for those who atended. The recently organized Young People's Society will take an active part and will contribute an "amateur" orchestra that is sure to produce much amusement. A nominal fee is to be charged for admission, and the proceeds will be for the church fund.

FUNERAL OF GEORGE RICKERT.

The funeral of George Rickert, whose death occurred at his home on Fairview avenue, Thursday morning, was held at the late residence last night at 8:30. The service was private, being attended only by relatives, and was conducted by Rev. Dr. Charles E. Herring, of the Frst Presbyterian church. There were numerous floral tributes from relatives and friends. Burial was made in Hillside cemetery this morning.

JOHN J. MIGDOL.

John J. Migdol, of 650 South Second street, died yesterday afternoon after a long illness. He was thirty-four years old and is survived by a wife and four children. He was a carpenter by trade. The funeral will be held at Casey's undertaking parlors, North and Park avenues, Monday morning at 7:45 and in St. Mary's church at 8:15. Burial will be in St. Mary's cemetery.

PRESENT YOUR BILLS.

All bills against the Board of Education must be in the hands of the clerk not later than the 4th of the month to insure payment at the May meeting of the Board, to be held on May 11.

GAVE RECITAL OF 'THE FORTUNE HUNTER'

Fine Entertainment Given Under the Auspices of Recreation Committee.

An appreciative audience attended the entertainment given by the Public Recreation Committee, last night, in the auditorium of the Plainfield High School. "The Fortune Hunter," interpreted by Miss Lillian Lamson, met the full approval of the audience, the versatile young woman presenting the various characters in a finished style. Her impersonation of "Nat Duncan" and "Sam Graham" was particularly noteworthy, her portrayal of the old characters around the country store and the up-to-date young man could not be improved upon.

During the intermission, Henry C. White, chairman of the Recreation Center, addressed the audience, telling of the work the center is doing in this city, and urged the co-operation of the public. "The most important part of the recreation work is the clear, sane and properly supervised activities that the committee affords," said the speaker. "It was educational and instrumental in the making of good womanhood," continued the speaker, "and while the dances are only one of the activities the center offers, there are a great many others that can be patronized." He urged the public to support the public speaking class, which was conducted Thursday nights in the Stillman School under the supervision of Miss Lillian Lamson, and said that in going through life one of the greatest assets a person could have was the clear and distinct use of the English language.

Miss Mildred Brownlee, assistant to the recreation supervisor, entertained the gathering by a series of classical and interpretative dances. Her impersonation of the "Spanish Dance" was particularly unique. She wore the native costume of a Spanish girl and used the tamborine to perfection. Her rendition of "The Voices of Spring" was artistic, and her freedom of movement and utter abandonment of spirit at the coming of spring were beautifully revealed. She carried apple blossom branches in her arms throughout the dance.

It is quite probable that another recital will be given in the near future, and Miss Lamson will undoubtedly give "The Fortune Hunter" over again or another of her many recitals.

BUSINESS MEN TO HEAR INTERESTING SPEAKERS

Harry B. Salter, secretary of the Trenton Chamber of Commerce, and Henry W. Herrman, of this city, will be the speakers at the beefsteak dinner of the Plainfield Business Men's Association, which is to be held at the Ritz on Monday night. A final meeting of the committee was held this morning at President Schwed's office, and the return from the ticket sale was very gratifying. Mr. Salter will tell about the work of the merchants' division of the Trenton civic body, and Mr. Herrman's topic will be "Efficiency." No reservations will be made for seats after 10 o'clock Monday morning, and those who may still wish to purchase tickets can get them by applying to President Herman Schwed, A. E. Force, Daniel Hlick at the Welsh Farms Dairy, Samuel Rothberg, J. L. Bennett, M. C. Van Arsdale, J. H. DeMott, Leslie R. Fort, John D. Johnston and J. J. Varley. There will be a business meeting of the organization at 6 o'clock on Monday night at Schwed's store.

W. E. BARTLE LEASES BUSINESS TO BROTHERS

William E. Bartle, who for some time has been conducting a stone yard at East Second and Church streets has leased the plant to his brothers, Albert and James Bartle, and in the future he will devote his time to his quarries at Washingtonville and Martinsville as well as his farm at the latter place.

For nearly fifty years Mr. Bartle has been engaged in quarrying stone, the quarries at Washingtonville and Martinsville being widely known. The stone yard in this city was opened eighteen years ago. Stone from Mr. Bartle's quarries have been used in the erection of many large buildings including the Babcock building, Mt. St. Mary College and the City National Bank; also the Elizabeth Trust Company, as well as other parts of the State. The new concern will be known as Bartle Brothers' Stone Works. Both Albert and James Bartle have been in the business all their lives and are thoroughly experienced.

—Use Press want ads.

WAGE INCREASE TO BE DISCUSSED

Several Bosses Will Confer as Individuals With Carpenters This Afternoon.

AGREEMENT PROBABLE

Two Out-of-town Contractors Ready to Give New Rate if Others Will do So—Trades' Council Takes up Eight-hour Violation.

Owing to the extreme interest in the carpenters' increase situation, practically no business outside of the general discussion of this proposition took place at the regular meeting of the Building Trades Council last night. The carpenters related the circumstances of their request for fifty cents more a day, stating that only a few of the bosses had signified their intention of granting the new rate of $4.50 per day. Where the money is forthcoming the men will return Monday as usual, but they will remain out where it is not given or where the bosses make no statement.

Business Agent William Lunger reported to the council that he had the signatures of two out-of-town contractors to an agreement stating they would cheerfully give the increase provided the local bosses would do the same. A general invitation has been given individually to each local employer to attend the carpenters' meeting at 3 o'clock this afternoon, when the proposition will be argued pro and con. It is believed that a large number of them will respond in order to have both sides fully understand merits and demerits of the request. An addition of twenty-five cents will be due each journeyman working today, but if it is not given the carpenters will not protest. While there is not a great amount of new work going on at present, the prospects for a busy season in the near future are very bright, and the concensus of opinion is that an agreement will be arrived at very shortly.

The alleged violation of the State eight-hour law on the North Plainfield sewer contract was again taken up last night. Business Agent Lunger reported that after taking the matter up with Robert Clark, Jr., the latter reported to him the workmen were putting in nine hours a day on the job, but were getting paid at the hourly rate. As this is not in conformity with the State's requirements, the statute stating explicitly that eight hours must constitute a day's work, the matter will be taken up with the Borough Council, and also the proper State authorities. A similar violation of the law took place in Plainfield a short time ago, but was immediately rectified when the conditions were reported to City Engineer A. J. Gavett. In this case the contractor was a local man, and the Trades Council feels that others should be made to do the same as he did.

The proposition regarding the Bound Brook painter, details of which were given in the newspapers a few days ago, was referred to Business Agent Lunger for adjustment.

UNION COUNTY TAX BOARD MEETS FOR REORGANIZATION

The Union County Board for the Equalization of Taxes met at Elizabeth this morning for the purpose of reorganization as called for by law. Former Assemblyman Lloyd Thompson, of Westfield, who is the only Republican member, was made president, succeeding John J. Collins, of Elizabeth. Mr. Collins was nominated for the position by William A. Coddington, but he declined in favor of Mr. Thompson. John R. Connolly was reappointed secretary.

The Board announced that it would hold a conference with the assessors of the county at Elizabeth on May 7 for the purpose of discussing tax matters in general. President Thompson read a letter from the Hudson County Tax Board in which the Union county organization was asked to express its opinion regarding conferences with the State Board, principally to bring about a uniformity of assessments. A favorable reply is to be sent as the Union County Board has always been agreeable to the proposition.

"BILLY" SUNDAY SERVICE.

Rev. Edward S. Ralston, pastor of the Netherwood Reformed church, will preach at 11 o'clock tomorrow morning on "Trouble and Glory," and in the evening at 7:45 'clock, the service planned for last Sunday, "Echoes of Billy Sunday," will be held. A feature will be the singing of Billy Sunday hwmns. The public is invited.

—Did you know the great Hoosier kitchen cabinet is sold by Shirley & Johnston on the club plan?—Adv. ***

N. P. H. S. PUPILS GIVE TWO PLAYLETS

Members of the Junior Class Entertain a Large Audience.

Playing to an audience that taxed the seating capacity of Columbus Auditorium, the members of the North Plainfield High School Junior Class scored a big hit in presenting two one-act playlets last night. The sketches, which were full of exciting situations that kept the audience laughing at all times, were entitled "The Mouse Trap" and "A Thief in the House." There were thirteen members in the cast in both plays, and all took their parts well.

In "The Mouse Trap" the female members of the cast stood on chairs, desks, tables and sofas during the entire performance, while Warren Townley, as "Willis Campbell," searched the room for the mouse that could not be found. The plot consisted of an engagement that was broken, a quarrel and a litle mouse. The sketch, of course, ended satisfactorily to both the lovers and the audience. The cast of "A Thief in the House" was composed of all male characters, with John Dawe taking the part of "Aunt Carrie," a colored servant. Oscar Dilts, alias "Jerry Sharp," from New York, the "gentleman burglar," who posed as a detective for the city, nearly made a good haul right in the presence of his friends, but was blocked by the clever work of a Hebrew, this part being taken by LeRoy Adams. Alfred Seidel, as the messenger, was especially good, while Charles Roll and Tom Ball, the former being very much in love, also did themselves credit.

Between the acts, Warren Townley presented Miss Ethel Barnard and Miss Mary Robley, the coaches, with a fountain pen and mahogany tray, respectively, in appreciation of their work in preparing the entertainment. After the performance dancing was enjoyed by a large number until 2 o'clock.

The executive staff follows: Coaches, Misses Mary Robley and Ethel Barnard; business manager, T. M. Ball; advertising managers, T. M. Ball and C. S. Roll; stage managers, Sherman Chandler and Martin McDonough; play committee, Miss Marjorie Burtis, John Dawe and C. S. Roll. The class officers are: John Dawe, president; T. M. Ball, vice-president, and Miss Amelia Brizzie, secretary and treasurer, while the class delegates to the student council are Warren Townley and T. M. Ball.

EPWORTH LEAGUE GIVES A SPRING TIME SOCIAL

The members of the Epworth League of Grave M. E. church held a spring-time social in the church parlors last night. The program consisting of music, recitations and stereopticon views was thoroughly enjoyed. Miss Clara VanFleet at the piano, and Dyckman Winckler on the violin, rendered Mendelssohn's "Spring Song." Miss Ellen Schuck, "Billie" Schuck and Miss Elizabeth Wallace, representing three spring beauties, gave recitations.

A shadow act was a feature, those taking part being Miss Grace Clark, Harry Schuck, "Ben" Schuck and Arthur Stewart. Miss Ruth Winckler rendered a piano solo after which Mr. Winckler took the audience on a short spring trip, using lantern slides thrown on a screen. Alfred Thorn entertained by making the audience guess the articles he had in his pockets that related to spring. A contest, in which Rev. C. S. Gillespie and W. J. Conroy, were the oposing leaders, was held to see which side could make the most number of words out of the word "spring-time." The former's side won and was presented with a bunch of violets.

Other games were played during the evening after which refreshments were served. The committee in charge consists of Miss Mary Hoagland, chairman; Mrs. Alfred Thorn, Miss Grace Clark, Miss Florence Brakey, Mrs. Myra Stebbins and Mr. and Mrs. J. R. Harden.

TODAY'S ADV. WRITER.

The writer of the Business Men's Association advertisement in the Daily Press to-day was Jacob A. Fass. The association invites suggestions and "write-ups" from business men and others, and all communications should be addressed to the association, postoffice box 575.

TO PREACH ON SUNDAY.

Rev. Dr. C. M. Anderson, of the First M. E. Church, will preach tomorrow night on the subject, "Billy Sunday, His Critics and His Work." This sermon will be given by request.

—Jonas Lie opens an exhibition of paintings on Monday, May 3, at "The Rookery," 609 Sycamore St., opposite Grace church. No admission will be charged.—Adv. ***

SHOEMAKER GUILTY ON ARSON CHARGES

Man Who Caused $15,000 Blaze in Oak Tree Will Be Sentenced Next Friday.

Charged with firing the barns of Eva L. Campbell, at Oak Tree, the night of April 17, William H. Shoemaker was arraigned before Judge Daly in the Middlesex County Court at New Brunswick yesterday and entered a plea of guilty to an indictment, returned by the grand jury Thursday. The assignment included two counts, both charging arson. He was not represented by counsel, and sentence will probably be passed next Friday.

Shoemaker's admission of guilt came as somewhat of a surprise in the courtroom. As told exclusively in this paper, April 19, Shoemaker attempted to prove an alibi to Justice of the Peace Patrick Kaine following his arrest in South Plainfield, steadfastly maintaining that he was innocent. All efforts to shake his claims were futile, and he was committed to New Brunswick jail to await trial. He is alleged to have set fire to a barn containing forty tons of hay and other burnable materials, the flames spreading to four other outbuildings. Damage ectimated at $15,000 was done, the owner carrying but $4,000 insurance.

Suspicion was directed at Shoemaker soon after the fire, and detectives arrested him in a hut near the scene of the conflagration. He is well known in South Plainfield, where he has lived for thirty years, and there were many individuals who believed in his innocence.

BIRTHDAY PARTY FOR GEORGE YORKE

Popular Constable Honored on the Occasion of Forty-seventh Anniversary.

Constable George Yorke, of Columbia avenue, was given a pleasant surprise party, last night, in honor of his forty-seventh birthday which occurred yesterday. The affair was arranged by Mrs. Yorke and was thoroughly enjoyed by everyone, the evening being passed with music, dancing and refreshments. The guest of honor received a number of very handsome presents as mementos of the occasion.

Constable Yorke was born in Northampton, England, but was brought to this country by his parents when only a year old. He spent many years as a resident of Newark, but through his business, that of wholesaling delicatessen supplies he came to Plainfield every other week for many years. He removed here in 1906 and now has more friends locally than many people who have resided here a much longer time. He has been constable of the District Court for several years and has performed his duties in such a creditable manner as to receive the commendation of all the city officials and lawyers.

Mr. Yorke was for six and a half years a member of the regular army of the United States and carries numerous scars as evidence of his participation in the Sioux campaign in 1891. The famous old chief, Sitting Bull, the fierce warrior who started the uprising in the Pine Ridge agency in South Dakota, led a big band of braves against the regular troops. In the battle which followed, Constable Yorke was shot four times, one of the balls smashing his left shoulder blade so that most of it had to be cut away. All the bullets were poisoned and many of the soldiers died from the after effects. The Plainfielder was in the hospital for a long time and was incapacitated for many lines of work. He still bears a plate in his shoulder, inserted by the surgeons to take the place of the bone removed.

TO LECTURE ON INDIA.

Former Mayor L. V. F. Randolph will give his lecture on "India" at the regular meeting of the East End Civic Association, to be held in the Netherwood Reformed church Tuesday evening. The lecture will be illustrated with the remarkable slides made from photographs taken by Mr. Randolph on his recent trip to India. Th public is invited.

STRIKERS REJECT OFFER.

London, May 1—Representatives of the 750,000 strikink Welsh and British coal miners rejected the overtures of the operators today and have appealed to Premier Asquith to intervene.

—Did you know the great Hoosier kitchen cabinet is sold by Shirley & Johnston on the club plan?—Adv. ***

—PRESS WANT ADS PAY.

CHINA REJECTS JAPAN'S DEMANDS

Reported to Have Given Reply to Japanese Ambassador Today.

GERMANS FIRE 20 MILES

Guns Mounted Behind Lines Shell Dunkirk, Instead of Kaiser's Ships at Sea, as Was First Reported—Many Civilians Killed.

Peking, May, 1—China's final reply to Japan's demand was reported to have been handed to the Japanese ambassador by the Chinese foreign minister this afternoon. According to information from Chinese sources the reply was a flat rejection of the demand insofar as they relate to the virtual surrender of Chinese sovereignity.

Dunkirk, May 1—The bombardment of Dunkirk by the 15-inch guns back of the German lines began Wednesday night at 9 o'clock. The damage done at that time was insignificant. All of the damage and loss of life was done Thursday when the shelling began in the morning and lasted until after noon. The bombardment is believed to have come from huge German naval guns, mounted in the neighborhood east of Nieuport, which is 18 miles east of Dunkirk, making the range of the firing at 20 miles.

Berlin, May 1 (by wireless)—The following statement was given out at German headquarters today:

"Western theatre—All attacks by the enemy on the west bank of the canal northwest of Ypres and on east bank of canal north of Ypres failed yesterday. The fortress of Dunkirk was shelled by our artillery. Three of the enemy's aviators were forced to descend.

"Eastern theatre—The engagements near Szawle, north of Suwalki, resulted successfully for us. The Russians fled after setting fire to the town. One thousand Russians were captured with ten machine guns. Russian attacks east of Plock on the south bank of the Pilica were repulsed. We took 350 Russian prisoners."

Paris, May 1—The following communique was issued at the war office today:

"Since last night's communique no change has been reported in the general situation on the front. The shells fell on Dunkirk last evening. There were numerous civilian victims. The communique make no mention of German war vessels."

The report of the capture of the town of Gallipoli on the Sea of Marmora by the allies has not been officially confirmed.

Constantinople, May 1 (via Berlin and Amsterdam)—Land operations by the allies at the Dardanelles have resulted in heavy losses. One report received here today stated that at least 10,000 French and British troops had been killed and wounded. The war office today announced the sinking of several more allied transports, the official statement saying several sailing vessels filled with soldiers were hit by Turkish shells and sunk off Sed El Bahr.

Rome, May 1—Italy has reached no terms with the allies nor signed any treaties with them as cabled to the United States Thursday, according to an article in the Tribuna, which is evidently inspired from official sources.

New York, May 1—William B. Joyce, president of the National Surety Company, estimates that the war supplies purchased in this country will aggregate one billion dollars.

The Cunard liner Lusitania scheduled to sail at 10 o'clock this morning, will not get away until 3 p. m. or possibly later. She has taken on board 190 passengers from the Cameronia of the same line, also due to sail at 10 a. m. This change was caused by notification from England that the government had requisitioned the Cameronia as a troop ship with orders to proceed at once for Halifax.

SUFFRAGE BANNER.

Continuing their activity in Plainfield, the local Equal Suffrage League, of Plainfield and North Plainfield, have placed an immense banner on West Front street, stretching from the Rothberg building across to the Zeglio building. The banner is in the suffrage colors, yellow and blue, and bears the following inscription, "Votes for Women." "New Jersey Next."

—We have just purchased a new and complete set of vulcanizers and can give you fine work at very low prices. Free air on tap at all times. Plainfield Auto Tire Co., 407 Watchung Ave.—Adv. 4 30 2***

Receivers' Sales
NOW IN PROGRESS

GREENHUT'S
J. B. GREENHUT COMPANY.
"THE BIG STORE"
BOTH SIDES SIXTH AVE., 18TH TO 19TH STREET
Meet me at the Fountain

Simply Unheard-of

Are the Bargains During This Series of Sales

It is conceded by those who are attending the wonderful series of sales now in progress at The Big Store that such an excellent opportunity for MONEY SAVING was never offered to the public.

Thousands are coming here every day to fill their every need for months to come.

These Sales (by order of the Receivers) afford you THE CHANCE OF A LIFETIME. To disregard them means that you do not study the possibilities of the most marvellous chance that recent conditions have put in your way.

Everything in Our Two Mammoth Buildings Must Be Converted into Cash at the Earliest Possible Moment.

It is quite out of the question to mention specific items. It would take an entire newspaper to do so. Suffice it to say, therefore, that BARGAINS AWAIT YOU IN EVERY DEPARTMENT.

Read over this list: You will see that it embraces practically everything that anybody can possibly need for personal use or for the home:

Women's and Misses' Suits, Wraps, Costumes, Waists, Skirts, Furs, Girls' and Juniors' Coats, Dresses, Suits, Middy Blouses, Etc., Men's, Young Men's and Boys' Clothing and Headgear; Footwear for Every Member of the Family.

Wrappers and Tea Gowns, Infants' Wear; Undermuslins, Corsets, Silk Petticoats; Bathing Suits; Hosiery and Knit Underwear; Shoes; Ready to Wear Hats; Trimmed Millinery; Untrimmed Millinery; Flowers, Feathers and Novelties; Lace Robes, Laces and Embroideries; Trimmings, Ladies' Neckwear, Collars and Cuffs; Ribbons; Veilings; Bridal Veils, Handkerchiefs, Gloves; Dress Goods, Silks and Velvets; Wash Goods, Linings, Fancy and Domestic White Goods; Staple and Fancy Linens; Blankets and Comforters, Art Embroideries; Umbrellas; Leather Goods; Trunks; Notions; Hair Goods, Men's Furnishings; Jewelry, Silverware, Clocks; Books; Social and Commercial Stationery; Sporting Goods; Automobile Supplies; Cameras and Photo Supplies; Toys, Baby Carriages; New and Used Pianos and Player-Pianos; Sheet Music and Musical Instruments; Player-Piano Music Rolls, Music Roll Cabinets; Sewing Machines; Horse Goods; Drug Sundries and Toilet Articles; Groceries, Wines and Liquors; Cigars, Tobacco and Smokers' Articles; Conservatory Supplies; China, Glassware and Lamps; Furniture and Beddings; Carpets, Oriental and Domestic Rugs; Linoleums, Oilcloths; Lighting Fixtures; Art Bric-a-Brac; Curtains, Draperies; Framed Pictures and Oil Paintings; Refrigerators; Aluminum Ware, Tin Ware, Wooden Ware, Enamel Ware and all Other Kitchen Supplies; Garden Implements, Etc., Etc.

With stocks at their fullest and best Now, with extra and competent help to serve you, and with THE BIGGEST BARGAINS NEW YORK HAS EVER SEEN, it is evident that it is to your interest to

COME TO GREENHUT'S MONDAY

NEMO WEEK

"NEMO WEEK" Begins Here
MONDAY, MAY 3rd

This year, a bigger and better "Nemo Corset" week than ever.

Complete stocks, embracing newest productions of these world-famous corsets here for your choice.

Skilled fitters ready and willing to give thorough Nemo Corset service and satisfaction.

(The "WONDERLIFT" KOPSERVICE No. 55 is the latest invention—the greatest figure-supporting corset in existence. It's new!)

Double S&H Green Trading Stamps with Purchases Till 12 o'clock—Single Stamps Thereafter

DUNELLEN

All the Happenings of the Day In Plainfield's Hustling Suburb.

ARMLESS AUTOIST HAS A REMARKABLE EXPERIENCE

Mr. and Mrs. Edwin Dean, of Prospect avenue, recently entertained Mr. and Mrs. Albert Stevens and Mr. Dean's sister, Mrs. B. D. Clark, of Schenectady, N. Y., who motored to the borough in Mr. Stevens' car. The interesting fact is that Mr. Stevens, who drove the car all the way, has no arms. He has been driving a car for sometime and has toured extensively. He has driven his car to Washington, D. C., and other points in this country and Canada. He is at present planning a trip across the continent to the Panama Exposition and if arrangements are completed will start the latter part of May. Mr. Stevens is the proprietor of four hotels at Schenectady.

Mr. Stevens recently wrote a letter to an automobile company in which he states many things that will be of interest. This letter is printed in the March issue of an auto publication, and reads in part as follows:

"Twenty-six years ago, when I was a boy of fourteen, I met with a railroad accident by which I lost both of my arms. My right one was taken off close to the shoulder and the left one just below the elbow.

"I do not claim to be a wonder, but I have learned to do many things which, at first, might seem impossible for an armless man to do. I drive horses, feed myself, put on and take off my hat and do many other lesser things to help myself. But what I consider my greatest feat is driving my own car.

"For a long time I though I could have a car fixed so I could handle it. But all my friends and especially my wife, were very opposed to my trying to drive. They predicted all kinds of accidents if I attempted such a thing, but I had confidence in my ability and was determined to try. So last spring I bought a touring car and after having alterations, found I could handle it very well.

"I had the emergency brake lever changed so I can operate it with my foot. I have a foot accelerator to feed the gas; electric lights which I turn on or off with my foot; an electric horn which I blow by pushing a button with the side of my knee; spark lever bent so I can advance or retard the spark with my knee, and I crank the engine with my foot. I have a steel 'U' shaped attachment with clasps on the side of the steering wheel. I place my arm in that and steer very easily. I drive just as steadily and well as most people with two hands and arms, and I think a great deal better than some. I can turn around anywhere and go anywhere anyone else can go.

"At first my friends were afraid to ride with me, but they soon got over that when they saw how well I could handle the car. I got my car on April 11, 1914, and up to December 1 I drove it a little over ten thousand miles.

"My first trip was to New York city and through a part of New Jersey (six hundred miles). On this trip I averaged a little more than twenty-five miles to a gallon of gasolene. My next trip was to the Thousand Islands (four hundred and fifty miles). On this trip I made about twenty-four miles per gallon. My longest trip was to Washington, D. C., (one thousand and forty-four miles). I had several detours and some very rough roads.

"I have been planning a trip to the Panama Exposition this summer. My idea is to start about June 1 and take a light camping outfit, and so have our own hotel with us."

TWIN CALVES.

Walter Blair, who resides on the Bound Brook road at New Market, is the owner of a Guernsey cow which gave birth to two calves last Monday. Both of the offsprings are perfectly normal and healthy and now at the age of five days give indication of thriving. Incidents of twin calves being born and surviving are very rare.

MRS. MARGARET STITES CELEBRATES HER BIRTHDAY

Mrs. Margaret Stites, widow of William H. Stites, quietly celebrated her seventieth birthday at the home of her son, Samuel Stites, on Jefferson avenue, Thursday. Many of Mrs. Stites' relatives and friends dropped in and offered their congratulations during the day.

Mrs. Stites has been a resident of this vicinity for sixty-one years. She is the daughter of the late Mr. and Mrs. John McQualter and was born in Claire Morris, County Mayo, Ireland. Her father died when she was three years old. Mrs. McQualter and her family then emigrated to this country, locating in Plainfield. When she was twelve year old Mrs. Stites lost her mother, who died in New Orleans of yellow fever. Mrs. McQualter had only been in New Orleans a short time before she was seized with the dread malady. She had gone there to join another daughter, Mrs. Mary Thompson, who is still living.

Mrs. Stites is a member of the Methodist Episcopal church. Although she has not been an attendant at any of the services for a number of years she is one of the most respected and highly thought of members of the church.

Mrs. Stites has one daughter and four sons: Mrs. E. J. Hughes, of Greenbrook road; Tax Collector Isaac J. Stites, Frank Stites, of Greenbrook road, and Samuel Stites, of Jefferson avenue.

FIRE COMPANY MEETS.

The monthly meeting of Defender Fire Company was held in the Borough Hall, Thursday evening. Business was purely routine. It had been expected that the matter of electing a chief to succeed the late J. Newton Apgar would be acted upon, but an insufficient number of the members were present to do this.

Willard Gray has returned to his home at Califon after spending four months here the guest of his brother, Alvah Gray, president of the local bank.

PLAINTIFF GETS A VERDICT.

Judge McCann, of Newark, has handed down a decision in favor of the plaintiff in the case in which A. L. Barton, formerly of this place, sued William Sandy, of Newark, for damage done to his automobile last fall, when Sady's car ran into it at the junction of Broad street and Springfield road, near Westfield. Mr. Barton, in his suit, swore that Sandy was driving his car on the wrong side of the road at the time the accident occurred. Among his witnesses were Mrs. Raymond Hamley, Mrs. L. T. Churchill and his wife, who were in the car at the time. Mr. Barton sued for $79. It is said that the case will be appealed.

Mr. and Mrs. Steven T. Kennedy have moved from Washington avenue to West Sixth street, Plainfield.

MOVES TO HOPEWELL.

Harry S. Titsworth and family will move to Hopewell on Monday, where Mr. Titsworth will act as manager of a new store to be opened by the Great Atlantic and Pacific Tea Company. The store will be stocked on Wednesday and opened on Friday.

James H. Reynolds and family, of Richmond Hill, L. I., are moving today in the Ryan house on First street, vacated by Paul Stryker and family on Wednesday.

William P. Deering, assistant editor of the Weekly Call or the Dunellen Democrat, is a slight sufferer from rheumatism.

'Plains & Fanwood.

Under the auspices of the local Jr. O. U. A. M. the two-act comedy production, "Too Many Husbands," will be produced by the Mt. Pleasant Social Club in Excelsior Hall tonight.

Borough Clerk McAneny has been taking in more money this past week than at any other period since he has held that office and all because of the new dog licenses, which went into effect. Norman Keib, of North avenue, was the first one who asked for a license and got the first two issued for his Cocker Spaniels.

There will be special services at All Saints' Episcopal church tomorrow, to which all are cordially invited. At 11 o'clock there will be a workers' service, all the guilds and organizations of the church attending in a body. Holy Communion will be administered by the rector, who will also give a short address on "Working for God." The different bodies connected with the church, of which there are several very active ones, will review their work during the past year. In the evening at 7:45 Rev. Dr. Harding, the official representative of the General Board of Missions, will give an illustrated lecture on "Mission Heroism." The Sunday-school will convene at 10 o'clock in the morning.

The Bible school of the Baptist church will meet in the lecture room tomorrow morning at 9:30 and at the 10:45 morning service Rev. J. Madison Hare will preach on "Christ's method of Advertising." Immediately following will be the reception of members and the observance of the Lord's memorial. Willard Marston will be in charge of the Young People's service at 7:30 in the lecture room and will use "The Christian's Delight" as the theme of his talk.

Mrs. J. Madison Hare and Mrs. John Z. Hatfield attended the annual convention of the Women's Foreign Mission of New Jersey, which convened at Camden, yesterday, as local delegates.

The weekly meeting of the Lend-a-Hand Society was held in the parlors of the Baptist church yesterday afternoon.

Rev. Robert E. Marshall will occupy the pulpit of the Methodist church at both the morning and evening services tomorrow. At the meeting of the Epworth League the installation of the newly elected officers will probably take place, while the Sunday-school will meet, as usual, in the afternoon.

J. C. Buchanan left today to take up his residence at Atlantic City, where he will direct one of the orchestras in one of the leading hotels.

Miss Alice Kyte, of Martine avenue, has returned from a several weeks' trip to Detroit and other cities in the Great Lakes region.

Edith and James Fancher, of Martine avenue, are spending the week-end with their grandparents in Somerville.

William Manning, of King street, has taken a position with the Saurer Motor Company, of Plainfield.

Since Mrs. Robert Thrane, organist at the Episcopal church, is very ill at her home on Paterson road, her place will be filled by Miss Isabelle Hubert, of Westfield, until she recovers.

It is probable that at the next meeting of the board of trustees of the Fanwood Public Library, it will be decided to discontinue the Friday night opening, as the number of patrons does not warrant keeping it open. Librarian Reiner expects to recommend the change, as he says that but few people take advantage of the departure from the regular circulation hours and it is useless expense to keep the thing up.

A meeting of the Borough Board of Health is scheduled for Monday night in the Fanwood firehouse and if it is held, Charles Fernald, appointed a member of the Board at the April meeting of the Council, will probably qualify. There has been no meeting since January and the sewer question as well as other minor matters will come in for considerable discussion.

Mrs. Robert Thrane, of Paterson road, has received word from England that her brother, Noel Morse, who has spent the past two summers with his sister, has entered Kitchener's new army and is drilling preparatory to going to the front and taking part in the war. He is the third member of the family now fighting for England, two brothers having previously joined the colors.

Jack and Joe Baker, of Rahway road, have received news that their father, a resident of Rahway, is in the Elizabeth General Hospital as the result of a stroke of apoplexy and doubts are entertained as to his recovery.

Eugene Martin has returned to the township after a business trip through the Middle West.

Mrs. Wiliam H. Hoar, of Martine avenue, is entertaining Miss Evelyn Clark and mother, of Bath Beach, N. Y.

Mrs. Robert Joy, of East Orange, is spending several days with Mr. and Mrs. Fred Creezy, of Martine avenue.

South Plainfield.

Services will be held in the Baptist church tomorrow as follows: Bible school at 10 o'clock, followed by worship at 11 o'clock. Rev. J. J. Allen's morning theme will be "God's Care;" Junior Endeavor at 3:30 p. m.; Young People's meeting at 7, followed by evening song service at 7:45 p. m., evening subject will be "Bargaining With Truth."

A social will be held under the auspices of the Barraca class next Friday night at 8 o'clock in the Baptist church. A program of recitations, music and moving pictures will be given and refreshments served to all.

Miss Phoebe Sydam, daughter of Frazee Sydam, of Oak Tree, was married to Edward Snyder, of Flemington last Tuesday afternoon at the home of the groom in Flemington. After a short honeymoon they will reside at Woodbrook Farms, where the groom has just furnished a home for his bride. Mr. Snyder is employed at Woodbrook Farms.

Miss Mame McDonald, who has been spending a few months with her sister, Mrs. John Kaine, left this morning for her home in Cleveland.

Miss Mary McCaffrey, of Wilkes-Barre, Pa., who was the guest of Mr. and Mrs. William Hamilton for the past week, has returned home.

Mrs. Frank Sivieter, who has been the guest of her daughter, Mrs. Walter Downing, of Brooklyn, returned home yesterday. Mrs. Sivieter was accompanied by her daughter, Mrs Downing, and son, Walter, who expect to spend a week there.

Mrs. J. Swope and daughter, Emma, who have been the guests of Harry Phillips for the past week, returned this morning to their home in Easton.

German Valley. and Chester

Joseph McConnell, of Dover, is spending a few days at the home of Mr. and Mrs. A. M. Lunger.

Rev. and Mrs. Lewis F. Sauerbrunn and daughter, Anna, ended a visit Thursday in Brooklyn. Preaching services will be resumed in the Chester Presbyterian church tomorrow morning.

Richard S. Hildebrant, of Jersey City, is in Chester.

Warren J. Langdin is making repairs to his house in Cherry street, Chester.

William E. Collis, Sr., is making preparations to move on his farm on Pleasant Hill for the summer.

Stanley Scott, of New York, is visiting his grandmother, Mrs. Mary Gillen. Mrs. Gillen has just returned home from a fortnight's stay with Mrs. Elizabeth Carlisle, near Parker.

Holloway Ader is suffering from blood poisoning in the third finger of both hands.

The Misses Julia L. Swackhamer and Edna A. Delp motored to Newark Thursday.

A delegation of Tall Cedars of Lebanon from German Valley went to High Bridge, Wednesday night, to attend a meeting there.

Mrs. Mark A. Collins, president of the Woman's Club, and Mrs. Elijah D. Naughright, director of the reception committee, attended a miniature federation meeting at Elizabeth, Wed-

AMUSEMENTS.

PROCTOR'S

TODAY
Continuous
1:30 to 11 P. M.
Full Big Vaudeville Show
5 GREAT ACTS
5 GRAND PICTURES
Special Picture Today
A KEYSTONE COMEDY
THE SCOTCH PLAYERS IN FARCE
MONDAY NEXT—
The World Film Co.'s
THE MAN WHO FOUND HIMSELF
By George Broadhurst
The Thanhauser Drama
THE CYCLE OF HATRED
TUESDAY—
A Big Event
Beginning of the New Serial
A DIAMOND FROM THE SKY
With Lottie Pickford and Great Cast.

This subject was selected from 19,869 suggestions and received the Chicago Tribune's prize of $10,000 and will be the moving picture sensation of the year.
Don't fail to see the opening episode.

Stylish SR Reliable

Striking the right pace in good dressing helps any man's prosperity; makes it easier for him to get ahead.

Rothberg clothes insure you the spirited Style you want as well as honest value for your money.

Spring Suits $12 to $30.

Rothberg's
Stein-Bloch Smart Clothes
"Most Things Men Wear."
206 W. FRONT ST.
Proctor's is Two Doors from Us.

JUDGE FOR YOURSELF.

Which Is Better—Try an Experiment or Profit by a Plainfield Citizen's Experience.

Something new is an experiment.
Must be proved to be as represented.
The statement of a manufacturer
Is not convincing proof of merit.
But the endorsement of friends is.
Now supposing you had a lame back,
A lame, weak, or aching one,
Would you experiment on it?
You will read of many so-called cures.
Endorsed by strangers from far away places.
It's different when the endorsement comes from home.
Easy to prove local testimony.
Read this Plainfield case.

Mrs. Patience Manchester, 120 Lafayette place, Plainfield, N. J., says: For a lone time I doctored and tried various remedies for my kidneys and bladder, but didn't get a cure. Doan's Kidney Pills brought the good results from the first and before long rid me of the trouble. I still use this remedy occasionally and it always relieves me of serious trouble.

Price 50c at all dealers. Don't simply ask for a kidney remedy—get Doan's Kidney Pills—the same that Mrs. Manchester had. Foster-Milburn Co., Props., Buffalo, N. Y.

Adv.

AMUSEMENTS.

U. S.
ASTOR THEATRE
235 WEST FRONT ST.,
Plainfield, N. J.

TODAY—
A Vitagraph Feature
In addition
A Two-reel Keystone Comedy
Entitled
DROPPINGTON'S FAMILY TREE

MONDAY—
A MAN'S PREROGATIVE
A Mutual Master Picture

TUESDAY—
Olga Petrova in
THE HEART OF A PAINTED WOMAN
A Metro Feature

SPECIAL
In addition
MONDAY & TUESDAY—
CHARLES CHAPLIN
In His Latest Comedy Entitled
BY THE SEA

ADMISSION PRICES
Matinee—All Seats 5c.
Evening—All Seats 10c.

NEXT WEDNESDAY AND THURSDAY
We Present
Mrs. Leslie Carter in
THE HEART OF MARYLAND
From the Hippodrome, N. Y.
This great picture attraction was witnessed by over 138,000 persons who paid 25c and 50c at the Hippodrome.
Our Prices for
THE HEART OF MARYLAND
Will Be
Matinee—All Seats 10c.
Evening—All Seats 15c.

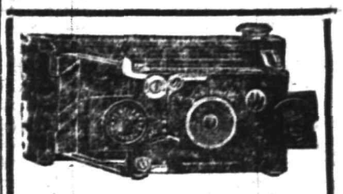

Ensignette Camera
The Original "Vest-Pocket" Camera

Do not miss the scenes that you have so often wanted, but could not secure for lack of an always ready camera. Let a dainty little *Ensignette* be your constant companion—*can be carried at all times without inconvenience.*

Post Card size enlargements are easily made in the Ensignette Printing Box.

Price $6.00 up
Developing and Printing.

Weiss' Rexall Store
Somerset St. and Craig Place.
You can get films Sunday all day.

B. KIVATINOS
(Successor to Kivatinos & Jelling.)
Fancy Fruits, Choice Confectionery, Nuts, Cigars, etc. We make a specialty of Olive Oil.
211 W. FRONT ST. Tel. 886-W

HOTELS.

HOTEL WALDORF

HENRY WINDHAM, Prop.
144 EAST FRONT STREET.
Gottfried Kruger's extra Beer on draught. Imported Wines, Liquors and Cigars. Hotel accommodations and private Dining-room.

HOTEL SOMERSET

Newly Papered and Painted throughout. Table Board and Rooms by Day or Week.
Piel Bros. and Kruger's Beer on draught.
W. G. FEASTER, Proprietor.
97 Somerset St. Tel. 99

WEINMAN'S CAFE

GENERAL NEWS TICKER.
Stock quotations.
Up to the Minute.
'PHONE 1527.

PAINTERS AND DECORATORS.

LET US BRIGHTEN-UP YOUR HOME BY PAINTING IT!

WE DO
Paperhanging,
Painting and
Decorating in all
its branches.

WE SELL
Paints, Brushes,
Stains, Varnishes,
Wallpaper, and in fact
everything to
brighten up your home.

L. B. Woolston. H. F. Woolston.
WOOLSTON & BUCKLE CO
Painters and Decorators,
143-145 NORTH AVENUE.
Established 1880. 'Phone 1086
m-s tf

James C. Hansen
DECORATOR
Dealer in
PAINTS—OIL—GLASS—
VARNISHES, ETC.
141 East Front St., Plainfield, N. J
Distributor of John W. Masury & Son's Pure Colors, Ready Mixed Paints, Etc.

1915 WALL PAPERS
IMPORTED and AMERICAN GOODS
C. CONOVER & CO
Decorators, Painters and Paperhangers, Window and Plate Glass.
115 Elmwood Place. Tel. 1148

COAL DEALERS.

TenEyck & Harris
Dealers in
LEHIGH VALLEY COAL
Tel. 2081-J-2, South Plainfield.

Kindling and Grate Wood.
Prompt deliveries. Orders received at
89 SOMERSET STREET.
JOHN MOBUS.
P. O. Box 320. Telephone 2538-J

N. MEYERS & SONS
COAL
COKE AND WOOD
Office tel. 1152-W. 121 Watchung Av
Yard tel. 1911-W.
Fourth and Washington Streets

VAIL
JEWELER and OPTICIAN
236 Park Avenue
OPPOSITE NORTH AVENUE

L. MORALLER & SON
WATCHMAKERS AND JEWELERS
WATCHES
CLOCKS and JEWELRY
Fine Watch and Clock Repairing a Specialty.
219 Park Ave. Phone 444-W.

nesday.

William S. Swackhamer and son, Charles Swackhamer, and John C. Welsh have returned from Morristown.

Bound Brook.

Services in the Presbyterian church tomorrow will be as follows: Morning worship at 11 o'clock, sermon by Rev. C. J. Culp, subject, "The Only Alternative;" Christian Endeavor meeting at 7 p. m., subject, "The Joy of the Christian Life," leader, Miss Laura Gano; evening service at 7:45 o'clock, stereopticon lecture on "The American Indians."

Dr. Charles W. Carroll, pastor-at-large of the New Jersey Congregational churches, will address the Bound Brook Congregational church tomorrow morning.

New Providence.

F. X. Baird and family moved Thursday into their newly constructed home in Fairview road, West End.

Mrs. Antoinette Youngs has returned to her home in Springfield avenue after visiting Miss Mary Dodd, in Newark, for several days.

Westfield.

C. A. Baechtold, of Mountainside, writing from Portland, Ore., where he is on a business trip, reports business booming at that city and good business all through the West.

The Westfield Board of Health has set May 10 to 15 as the clean-up period.

Whitehouse

Many young people gathered at the home of William C. Lane, at Lamington, last night, to attend a sociable under the auspices of the Christian Endeavor Society of the Presbyterian church.

Miss Ella Felmly, of the Felmly Farm, in Round Valley, is spending a week in Newark.

Mrs. C. B. Wortman returned to Pottersville yesterday, after spending the winter in Plainfield.

Manager Alvah A. Conover, of the Lebanon baseball team, has booked the nine representing the Young Men's Welfare League, of Washington, N. J., for the opening game at Lebanon, Saturday, May 15.

The Misses Cora K. Backer, of Plainfield, and Amy Miller, of Newark, returned yeserday after a visit to Charles Backer, at Lebanon.

Henry Agans returned yesterday to Netcong after a visit to his brother, Jasper Agans, at Centerville.

Rev. Charles Gulick, of Dumont, will preach in the Reformed church, at Lebanon, Sunday. After the morning service there will be a special meeting of the consistory to select a date for a congregational meeting to vote for a pastor.

U. S. ASTOR THEATRE

Mrs. Leslie Carter will make her Plainfield debut next Wednesday and Thursday at the U. S. Astor Theatre in a photoplay revival of one of her earliest successes, the war melodrama, "The Heart of Maryland," which she did soon after being taken under the managerial wing of David Belasco. All the old thrills of the piece are contained in the film, together with many new one, which are possible in camera work, but impossible to realize on the restricted stage. The battle scenes have been handled with amazing realism, and both the interior and exterior views throughout the six parts of the picture are artistically treated. After a lapse of so many years it will, indeed, be interesting to se Mrs. Carter in this once celebrated role of "Maryland," and it will be pleasing to find tht she accomplishes its playfor the camera with all of her old-time verve and spirit. The thrilling episode in which she clings to a bell-clapper, and swings far out from a tower, is more wonderful on the screen than it was on the stage, even with the original Belasco realism, and the "curfew shall not ring" business is most exciting. Mrs. Carter has the advantage of an unusually good supporting company, all the members of which have been well directed by the producer, H. Brenon. There is no doubt about the appeal of this strong melodrama. "A Man's Prerogative" will be shown Monday. Miss Olga Petrova will appear Monday and Tuesday in "The Heart of a Painted Woman," and Charles Chaplin will furnish the comic relief Monday and Tuesday.

MASTER PAINTERS TO MEET.

The Master Painters' Union will hold a meeting Monday night at 8 o'clock in Building Trades Council rooms. It is urged that all the members be present.

—It pays to use the advertising columns of The Press.

In the Churches

Baptist.

First Church—Rev. Dr. Philip B. Strong, pastor—9:45, Sunday-school and Men's Conference Class; 11:00, preaching; 6:45, C. E. Society meeting; preaching at 7:45

Park Avenue—Rev. Dr. Birney S. Hudson, pastor — 9:45, Sunday-school; 11:00 a. m., preaching; 7:10, Young People's meeting; 7:45, preaching.

Seventh-Day Baptist, corner of Central avenue and Fifth street—Pastor, Rev. Edwin Shaw—Preaching service every Sabbath (Saturday) morning at 10:30 o'clock; Sabbath-school at 11:45 a. m.; Junior Society prayer meeting at 3 p. m., Mrs. Edwin Shaw superintendent; Young People's C. E. meeting at 4 p. m., Miss Mary L. Hunting, president; prayer meeting on Friday at 8 p. m. All are welcome to these services.

Temple—Rev. E. C. Conover, pastor—9:00, prayer meeting; 11:00, preaching; 9:45, Sunday-school; 7, C. E. Society services; 7:45, preaching.

Mt. Olive—M. W. Vaughan, D. D., pastor—11, preaching; 2:30, Sunday-school; 7:15, prayer and praise; 8:00, preaching.

Calvary—Rev. D. Y. Campbell, pastor—11 a. m., preaching; 2, Sunday-school; 7:45, preaching.

Shiloh—Rev. Edward Roberts, pastor—11, preaching by the pastor, 3:00, Sunday-school; 8:00, preaching.

Ebenezer Church—East Third and Washington streets—Rev. Elliott, pastor—11, preaching; 7, B. Y. P. U. meeting; 8:00, preaching.

Reformed.

Trinity—Rev. John Y. Broek, pastor—2:30 p. m., Sunday school; 10:30 a. m.; subject, "The Long Road and the Short Road;" 6:45, Christian Endeavor Society meeting; 7:45, subject, "What's the Score."

Netherwood Church, Leland avenue—Rev. Edward Ralston, pastor—9:45, Sunday-school; 11, preaching service; 7:00, C. E. Society meeting.

Marconnier—Rev. J. Tucker Lansdale, pastor—9:45, Sunday-school; 11, morning service; 7:45, evening service.

German—Craig place and Duer street—Rev. George Hauser, pastor—10 a. m., Sunday-school; 11 a. m., preaching by the pastor; first Sunday in each month, evening service at 7:45 o'clock.

Presbyterian.

First—Rev. Dr. Charles E. Herring, pastor—Sunday-school at 9:45 a. m.; communion and preaching 11 a. m. and 7:45 p. m., subject, "A Workable Creed for Modern Men."

Crescent Avenue—Rev. Dr. John Sheridan Zelie, minister—10:30, communion and reception of members; 12 noon, Sunday-school; 4:15 p. m., organ recital; 5 o'clock, evening services.

Hope Chapel—Rev. Frederic L. Greene, pastor—3:00 p. m., Sunday-school; 1:45 a. m., preaching; 7:45, preaching; Y. P. S. C. E. at 7 p. m.; prayer service Wednesday evening at 8 o'clock.

Warren Chapel—Rev. J. O. McKelvey, pastor—11:00 a. m., preaching 9:45, Sunday-school and Berean Bible class for men, E. E. Parvin teacher; 7:45, preaching; Y. P. S. C. E., Tuesday at 8 p. m.; Jr. C. E. S. Tuesday at 4 p. m.

Bethel Chapel—Services at 11 a. m.; 3:00, Sunday-school; 8 p. m., preaching.

Episcopal.

Grace Church, East Seventh street—Reverend E. Vicars Stevenson, rector—Services, 7:30 a. m., Holy Communion; 10:30 a. m., morning prayer, litany and sermon; (first Sunday, Holy Communion and sermon); 4:30 p. m., choral Evensong; Thursday, Saints' Day and Holy Days, 10 a. m., Holy Eucharist.

Holy Cross Church, corner Washington and Mercer avenues—Rev. Charles H. Kues, rector—7:30 a. m., Holy Communion; 9:30, Sunday-school; 11 a. m., morning prayer and sermon; 7:45 p. m., evening prayer and sermon; first Sunday in the month, Holy Communion at 11 a. m.; Thursdays and Holy Days, Holy Communion at 9:30 a. m.

Church of the Heavenly Rest, Clinton avenue and West Fifth street, Rev. Cortlandt H. Mallery, rector—8:00, Holy Eucharist; 9:45, Sunday-school; 11, matins and sermon; 7:30 p. m., Evensong and sermon; Fridays and Holy Days, Holy Eucharist at 10 a. m.

St. Stephen's Church, Netherwood, Rev. Henry Mesier, rector—Services, 8 a. m., Holy Communion; 11 a. m., morning prayer and sermon; (Holy Communion first Sunday of each month); Sunday-school, 9:30 a. h. All sittings free.

St. Mark's Mission for Colored People, Masonic building, St. Mary's avenue—Evensong and sermon Sundays at 8 p. m.; Holy Eucharist second Sunday in month at 9 a. m.; Sunday-school in parish house, Sundays at 10 a. m.

Methodist Episcopal.

First—Rev. Dr. Charles M. Anderson, pastor—9:45, Sunday-school; 11 a. m., preaching; 7:00, Epworth League; 7:45 p. m., preaching.

Monroe Avenue Church—Rev. D. B. F. Randolph, pastor—8:45, new members' class; 10.45, preaching, the children's choir will sing; 9:30, Sunday-school; 2:30, protion class; 7:00, Epworth Leaguue service; 8:00, preaching; church class Wednesday at 2:30; preaching, 8:00 p. m.

Grace Church—Rev. C. C. Cain, pastor—Sunday-school, 2:30; preaching service, 10:30 a. m., with probationers' class immediately following; Epworth League at 7; preaching service at 7:45.

Mt. Zion A. M. E.—Rev. J. W. P. Collier, pastor—11:00, preaching; 12:15, class meeting; 6:45, C. E. Society meeting; 8, preaching.

Roman Catholic.

St. Mary's—Rev. Bernard M. Bogan, rector—Masses, 6:30, 7:30, 8:30, 9:30, 11 a. m.; vespers at 3:30.

St. Joseph's—Rev. Father Peter J. Hart, rector—Masses at 8:30 and 10:30 a. m.; Sunday-school at 3; benediction of the Blessed Sacrament at 3:30.

Congregational.

Congregational Church—Rev. C. L. Goodrich, pastor—Preaching at 10:30; Sunday-school at 11:50, Young People's service at 7:30.

Swedish Pilgrim Church—Rev. Gottfrid Sjoblom, pastor—10:30, Sunday-school; 4:30, Young People's meeting; 8 p. m., preaching.

Friends.

Meeting-house, Watchung avenue and Third street—Meeting First-day at 11:00.

Lutheran.

St. Peter's—Rev. G. Daeuble, pastor—Grove street and Mercer avenue—9:30, Sunday-school, German and English; 10:30, preaching in English first Sunday in month.

Swedish—East Seventh street—Stated supply, Rev. Karl Anderson—Service at 8 o'clock.

First Church of Christ, Scientist.—Babcock Building, 240 West Front street—Services, Sunday-scohol 9:45 service at 11 a. m.; Wednesday, 8 p. m.; reading-room open daily from 2 to 5 p. m., except Sundays and legal holidays. Subject, "Everlasting Punishment." Golden Text: Genesis 18: 25, "Shall not the judge of the earth do right?"

Unitarian.

All Souls, Park avenue—Rev. John Baltzly, minister—Morning service at 10:30; Sunday-school at 12 noon.

Not Classified.

Salvation Army—Public services at 10:30 and 8 p. m.; 2:30, Sunday-school; 6:30, Young People's Legion.

Plainfield Rescue Mission—John LeMatty, superintendent—In W. C. T. U. rooms—8:00, Gospel service. Rev. T. S. Gardner will have charge.

Italian Mission, 409 East Third street, Aurelio R. Mangions, pastor—Morning service, 10:30; Sunday-school, English and Italian, 2:30; evening service, 8 o'clock.

Evona Chapel—3 p. m., Sunday-school; 7 p. m., C. E. Society meeting; 8 p. m., Gospel address.

W. C. T. U.—Madison avenue—4 p. m., Gospel temperance service. Mrs. Gilbert Van Nest will lead the meeting.

Associated Bible Students—Bible class meets Sunday morning at 10:30 for Berean Bible study, at 436 West Fifth street; Wednesday evening 8:00, prayer and testimony, 403 New street; Friday evening, 8:00, study; 436 West Fifth street; all interested in Scripture studies are invited.

Gospel Hall, 110 Libert street, near Front street—Sunday-school at 9:30 a. m.; Gospel preaching every Sunday evening at 7:45; prayer and Bible study Wednesday at 8:00 p. m. All are cordially welcomed. Sunday at 10:45 a. m., meeting for believers

PERSONAL.

C. F. Shirep, of Rockview avenue, has returned home from a few days' visit to Easton, Penn.

On the incoming S. S. Megantic of the White Star Line, yesterday, was Miss Margaret Tarpey, of Dunellen, who returns from Queenstown and will visit her brother, of Dunellen avenue.

James Cassidy, of Liverpool, arrived yesterday to visit relatives in the West End. Passage was secured through the Estil Steamship Agency, of Park avenue.

F. C. Jennings and family, of 6 Rockview avenue, have removed to 731 East Seventh street.

Otis Corbett and family, of 669 West Seventh street, have removed to 6 Rockview avenue.

Mrs. J. H. Howell, of Myrtle avenue, is visiting at Kirksville, Mo.

A. Olsen and family, of 1310 Park avenue, have removed to 1273 George street.

Mrs. Sophie VanMarter, who is in charge of the Unity Center of Practical Christianity, New York city, is the guest of Mrs. Howard A. Colby, of Evergreen avenue.

COMING EVENTS.

MONDAY.

Common Council.
Monday Afternoon Club.
Euchre and "500," St. Joseph's Church Social Hall.
Business men's meeting at Schwed's store, followed by beefsteak dinner at Ritz at 2 o'clock.

WEDNESDAY.

Annual meeting Children's Home.

THURSDAY.

Y. M. C. A. Rummage Sale.
Lecture at Plainfield High School by Thomas C. Hall, on "German Point of View."

FRIDAY.

Borough Common Council.
Building Trades Council
Dance at Saengerbund Hall.
Robbins' Circus, West Front street.

SATURDAY.

P. H. S. Senior play at High School.
Dance at Park Club.

The John Wanamaker Store

Formerly A. T. Stewart & Co. — Broadway at Ninth, New York

This is the First "Last-Minute" White Sale in Wanamaker History

These pictures partly tell the story of the new fashions in blouses, underclothes and negligees offered at low prices in this Sale

The influence of the jacket is perceptible in the newest French gowns. This copy is $3.

This particular Summer Sale of White had to be a last-minute affair. The marvel is that we truly can call it our best White Sale.

The widening silhouette of 1915 became authoritative in March when Callot declared for the 12 yard skirt.

On the next steamer from Paris came the Wanamaker representative with all the originations of the rue de la Paix safely packed away in her trunk.

But everything is not simplicity and brides will find many charming lacy gowns at $45.75.

Our workrooms were cleared for action. Scores of expert designers were ready to copy, adapt, measure, modify—the French models.

In the space of thirty days it seems as though actual miracles have been accomplished.

Thousands and thousands of garments cut on entirely new lines are being shown in the Wanamaker White Sale.

Some fifty or so shipments have been coming in every day for the past week.

Underclothes of Very New Materials

Satin striped voile will prove itself a favorite because it is sheer, but not transparent; cool, but not delicate; strong, but not heavy.

Striped flaxon is introduced in a whole series of garments. It is a perfect Summer material, and wears better than dimity.

Nainsook, batiste, cotton crepe, Berkeley cambric, crepe de chine, Georgette crepe, are also in these specially priced White Sale underclothes.

New Movement Toward Simplicity

Paris has other things to think about than the laundering of milady's lingerie. Therefore, in addition to the lace-trimmed and embroidered styles, the makers have created charmingly simple garments for every day wear.

It is a simplicity that suggests exquisite needlework. The edges are finished with picot stitching. Ribbons are used like butterflies, an occasional one here or there to give a bit of color. Tiny pin pleats suggest more hand-work. Materials are soft and beautiful in their dainty sheerness.

30 Blouse Styles Copied from New Paris Models

Some of their many new features are the wider armholes, a different kind of awning stripe, the eton-like collar of soft linen, the later developments of side and double frills, the buttoned over yoke, neckties that fasten in the back, high collars which are low in front.

Underclothes Prices

Novelty nightgowns, $1 to $25.
Wide petticoats, $1 to $25.
Circular drawers, 50c to $2.50.
New corset covers, 50c to $3.
Flaring combinations, $1 to $7.50.
Wider envelope chemises, $1 to $5.

Swirling foamy masses of tulle with scallops around the edge and lace-trimmed are a Paris version of the wide skirt. $5.75.

Blouse Prices

Copies of French models, $2 to $9.50.
Linen shirtwaists, $2, $3, $4.50 and $5.
Sash blouses, $2. Handkerchief blouses, $2.
Exceptional lace and chiffon blouses, $3.50.
Nagasaki silk blouses, $2.85.
Organdie blouses, $3 and $3.50.
Crepe de chine blouses, $5 and $6.75.
Georgette crepe blouses, $5

Third floor, Old Building.

White Sale of Linens Opens With 12,000 Towels, $3 and $3.60 a Dozen

All linen huck towels with white, red or blue borders.

Easy to call them the best towels in the city at the price because towels at $3 and $3.60 a dozen are so scarce that they hardly are to be had anywhere.

These come from the country which makes the best medium grade towels in the world.

They were originally woven for importers throughout the United States. When it came time for delivery it was found the quantities ordered by each importer were incomplete.

The manufacturer's agent hesitated to ship them to their original destinations, therefore, the Wanamaker linen chief was able to secure the entire quantity to offer in this sale.

"You say you are going to sell them at $3 a dozen?" queried an importer who saw the $3 towels come in.

"Yes," we said.

"Why at $3 I could sell the entire lot wholesale!" said he.

And the $3.60 qualities are equally exceptional.

First floor, Old Building.

Fine French Washable Gloves, $1.15

A White Sale in the Glove Shop

Just over from France come these gloves of very finest French doeskin. They are the choice of all summer gloves. Exquisite, describes them.

Pure white—pique sewn—very beautiful with two large pearl buttons. They are guaranteed washable.

Many women will wish to choose them by the dozen pairs, for we cannot possibly duplicate them later.

Even when the glove industries are normal such a quality as this would sell at $1.50 or more.

But this last shipment we could get is offered at $1.15 pair.

Main floor, Old Building.

The John Wanamaker Store

DR. HUDSON'S THEMES.

Rev. Dr. Birney S. Hudson, pastor of the Park Avenue Baptist church, will preach tomorrow morning on the second temptation of Jesus, or "The Temptation of Selfishness." In the evening the subject will be "How the Prodigal Came Back." There will baptism at the close of the service. A feature will be music by a chorus choir. The Bible school will meet at 9:45 o'clock in the morning and the Youg People's meting will be held at 7:15 o'clock in the evening.

—Be a "popular author" for a day by writing a "Help Wanted" advertisement.

FOREIGN MISSION SOCIETY TO HOLD ANNIVERSARY

The forty-first anniversary of the Woman's Board of Foreign Missions of the Reformed church in America will be held on Tuesday, May 11, in the First church of New Brunswick. The morning and afternoon services will begin at 11 o'clock and 2 o'clock, respectively.

Mrs. George Sherwood Eddy, missionary to China, who is home on a furlough, will address the meeting on the "Recent Evangelistic Campaign in China." Mrs. Eddy is an unusually interesting speaker, and is ably qualified to speak on the subject, having spent may years in that country working with her husband in the Christian uplift of the people. Among the other speakers for the occasion are: Miss Jean Kenyon Mackenzie, lately a missionary in Africa; Dr. Ida S. Scudder, of the Mary Taber Schell Hospital, Vellore, India; Miss Bessie M. Ogsbury, of the Amoy Mission, China, and Miss Hiwali, a young woman from India, who will speak in her native costume.

A cordial invitation is extended to the many friends of missions to attend what promises to be a day full of interest and profit.

—Hundreds are thinking as much about the inevitable home-hunt as about the great war. Let your "To Let" advertising help them.

Plainfield Daily Press

Published Daily except Sunday, by the
PLAINFIELD PRESS COMPANY.
105 North Avenue.
Entered at the Plainfield, N. J., Postoffice as second class mail matter.

LESLIE R. FORT, MANAGING EDITOR.

TELEPHONE PLAINFIELD 1300.
Private Branch Exchange connecting all departments.

Two cents a copy. Ten cents a week. $5.00 a year in advance. Delivered by carrier or by mail. No extra charge for papers mailed to points in the U. S. and Canada.
Any subscriber failing to receive a single issue will confer a favor by notifying the business office.
Advertising rates mailed on application. Copy for change of advertisements to ensure change for same day must be at the office by 9 a. m.

PLAINFIELD, NEW JERSEY, MAY 1, 1915.

On Saturdays the editorial columns of the Daily Press are conducted by citizens who are free to express their own views. The contributing editor for today is Maximillian P. E. Groszmann, Pd. D.

WHAT IS A NORMAL CHILD?

There is a law on the statute books of New Jersey, passed a few years ago, which provides that all children in the public schools who are three years below the normal shall be segregated in special classes. In a way, this is a progressive law and New Jersey is ahead of other states in legally recognizing the need of some special education for such children.

In practice, however, this law fails to do full justice to the situation.

Primarily, this law does not explain what constitutes a normal child, and yet, a satisfactory conception of what constitutes a normal child is necessary to determine who can be judged to fall below that level. It has been left to the State Board of Education and to the State Commissioner of Education to interpret the wording and to make the law's provisions operative.

It was therefoe thought that the first practical step was to determine, by an extended school survey, which of the pupils were over age in the school grades. This presupposes, however, that there is a normal age for every school grade. If we assume, for instance, that the normal entrance age in the first grade is six years, it means that the normal age for the second grade is from seven to eight, in the third from eight to nine, etc. On this basis a child would normally graduate from the grammar school at the age of fourteen.

If a boy of ten and a half years, who thus ought to be normally in the fifth grade, is found to be still in the second, he is called three years below normal, or three years over-age.

It was soon found that such a distinction is too rigid and that there are causes which may work for retardation without putting the stamp of sub-normality upon a child. Therefore, the Commissioner of Education distinguished three classes of retarded children.

Class A consists of foreign born children who do not know the English language, and for whom ungraded schools should be established where the requirements for promotion are liberal and elastic. This class, furthermore, includes children who have entered school late or who have been irregular in attendance. These need special coaching work and cannot be called sub-normal. Another group in this class is that of physical defectives with removable handicaps to whom a thorough method of medical inspection will bring relief.

Class B is composed of the so-called incorrigibles—children who are retarded from lack of good will and who are habitually lawless. For these the Commissioner suggests special schools where a course of instruction modified to meet their interests may be established. This provision is distinctly helpful as many of the so-called incorrigible children are really perfectly tractable and are simply under emotional strain in a school environment which is not adapted to their needs. This group offers a most fascinating field for study. Whenever I meet a "bad boy" I am impelled to reach out to him and take him by the hand. I feel that here we have a boy with misdirected power which may be utilized for good—an unfortunate who is at odds with himself and with his environment. Yet, there may lie slumbering in him a tremendous force for constructive activity. This force, unless trained in the right channel, may explode destructively, leading the child to delinquency and crime. In most cases he is potentially normal, but must have opportunity to become socialized.

Class C, according to the Commissioner's grouping, consists of the mentally sub-normal. The Commissioner admits that "the study so far given to this class of children has disclosed the subtlety and difficulty of the educational problems that they involve." Fully realizing this situation I therefore raise the precedent question: "What is a normal child?" Until it is clearer to us how to answer that question, we are in serious danger of doing a great injustice to this class of children more particularly.

The mere fact of school retardation means nothing. The standards of school work are artificial and are based upon a vocational selection. Vocational—yes. For the ordinary school curriculum is founded on the scholastic tradition of the middle ages when schools were for the education of the clergy and the learned professions. To be a "scribe," that is to say, to be able to read and write, was a special calling. The mass of the people as well as their active leaders—the kings, the nobles, the builders and the doers—were innocent of the arts of the scribe. They could not even write their names and usually made three crosses in place of them, even on state documents. To this day we speak of "signing" our names and of giving our "signature" when we really write. Yet, the work of the world has ever been done by the doers, not by the scribes.

When education was popularized many years ago, the same standards were retained that had been employed in the schools founded for such professional training. The fact that public education was to serve an entirely different purpose scarcely dawned upon the "humanistic" reformers. Only now do we begin to realize that reading, writing and arithmetic are not all there is of education; that a man can be educated and successful in life without being a good speller, a fluent reader, or an expert at figures. A friend of mine in New York who is an excellent business man, managing a large concern, has always been woefully deficient in number work. Columns of figures appall him. When I asked him how, under the circumstances, he could be so successful in business, he smiled and said: "Why should I trouble myself with my accounts when I can hire a good bookkeeper for $60 a month?" Here we have the revival of the "scribe" in another form; my friend was the "doer;" his bookkeeper was the "scholar."

School education as at present understood, with its bookishness and one-sidedness, does not appeal to all children. In fact, the great mass of people is more work-minded than book-minded. I choose the word "work-minded" in preference to "hand-minded," because the latter word is oftentimes used to designate a type of mind which is less intellectual than that of the "book-minded" person. But a book-minded person may in reality be much more stupid than a work-minded one. Our artisans and farmers not infrequently have deep and wonderful thoughts of their own, while our learned professors may lose themselves in abstruse notions and artificial distinctions. Is a good blacksmith sub-normal in comparison with a physician? Perhaps he could not become a good physician, but he does make an excellent blacksmith. Does the university standard determine normality of mind? There is a trite saying that we have many a bad doctor who ought to have been a blacksmith; and many a bad blacksmith who might have been a good doctor. This does not indicate a difference in normality, or a comparison of an inferior and a superior type. It simply indicates difference in type.

Dr. Claxton, the U. S. Commissioner of Education, in his address on the occasion of the opening of our "Educational Clinic," spoke of the "distinguished dunces." He meant those famous men who appeared to be dunces when they were at school. Owing to the artificial standards of school education, they were scholastic failures. Their teachers pronounced them incapable of amounting to anything in after-life. But the names of these teachers are forgotten while the names of the "illustrious dunces," like Daniel Webster, Henry Ward Beecher, Friedrich Froebel, Volta, Burns, Balzac, Thomas Edison and Walter Scott, will forever be honored and revered in spite of the fact that they were "dullards" in youth.

And there is even another side to this problem. Sixty years ago an Englishman, by the name of Carter, wrote a pamphlet on "the artificial production of stupidity in schools." Professor R. Thomas E. Shields, of the Catholic University in Washington, has written a book on the "Making and Unmaking of the Dullard." Both refer to the results of faulty methods of teaching. Often it is just the bright boy or girl who suffers from this cause. The mere conforming child, even with little brain power, can perhaps survive just any kind of training.

To show how complex the problem of some children is, I will quote a case from the records of our Educational Clinic. The case of this boy of fourteen was reported to me from a neighboring town with the explanation that he had been in the same primary grade for five years. "This boy has a most decided handicap in his greatly impaired vision which the glasses he wears do not really correct. In addition, he is deaf in his left ear and the hearing in his right ear is diminished. These two defects alone help to explain his failure in the ordinary school where no attention can be paid to them. Whether the shortness of his visual and auditory memory and his practical illiteracy are due only to these two defects, or also to the fracture at the base of skull and the consequent inflammation of brain which he suffered when a child of two or three years, is doubtful. Of course there is a chance of a brain lesion having occurred at that time.

"He is certainly very backward in everything that refers to the use of words. His spelling is wretched owing to his lack of phonetic concept. His visual imagination is poor. A picture story means little to him, while he can count he cannot construct numbers on the abacus. In contrast to this is his quickness in identifying and adding figures with dice.

"On the other hand, to everything that implies action he responds well and shows good retention. He can carry out nine directions given simultaneously without a single break. Out of school his life is full of dramatic interest and active work. He has made his father's barn into a club house where he inspires his companions to play cowboys and Indians, where they have a moving picture machine, etc. He helps his mother and does all kinds of work around the house. To have been kept in the same primary grade (third) for five years without proper attention to his special defects must have killed all his interest in school work. He had no incentive. His interests therefore centerd on the out-of-school occupations where his energies had some outlet. Neither his teachers nor his parents seem to have known the real boy well enough to appreciate his needs."

It is true that other criteria than the mere retardation in school work are suggested by the State Commissioner of Education to determine sub-normality. One of these is an application of the so-called intelligence tests developed by the French psychologist, Professor Binet. My own work with these tests shows how misleading their results are. Mr. Alexander Johnson, of Vineland, N. J., (where these tests are widely used) admitted during his recent visit to our Clinic that they are a rather rough method of testing, and are of greatest service only in determining different types of feeble-mindedness. He does not ascribe much value to them for children whose mentality goes beyond that of a normal child of ten. As a matter of fact, the special classes which have been established in a number of places under this New Jersey law, contain a goodly contingency of feeble-minded and truly mentally defective children who ought not be in such classes at all, but for whom custodial care should be provided. This custodial care, by the way, can be shown to be not only more effective, but also much less expensive.

Another attempt made by the Commissioner to define sub-normality is to call attention to a "description" given by the heads of the Vineland "Training School" for the Feeble-Minded, of what they consider "mentally sub-normal" children. These, they think, exhibit certain common characteristics. Space forbids quotations and discussion of this description here. But a closer analysis will convince the careful reader of its contradictions, vagueness and ambiguity. Much of what is put down as characteristic of sub-normal development may be the effect of many other causes. It may even fit any ordinary child at certain stages of his development and of his school life.

We are therefore still very much in the dark as to what standard we should apply in carrying out the provisions of this law which otherwise might be very beneficial. The State Commissioner has done a great preliminary work in his efforts to interpret the law and to make it operative. But much further study is necessary before we can answer with any amount of certainty the question: "What is a normal child?" And only then can we consider the question: "What is a sub-normal child?"

Maximilian P. E. Groszmann

MAY 1ST IN HISTORY.

305—Diocletian, Emperor of Rome, gave up his throne to become a farmer. He refused to relinquish the enjoyment of happiness for the pursuit of power.

1557—England made her first commercial treaty with Russia.

1660—Convention Parliament voted that the government of England should be by King, Lords and Commons.

1701—John Dryden, famous English poet, died.

1707—Union of England and Scotland consummated.

1830—The Comet started on her first trip up the Arkansas River, the first steamer to ascend that river.

1848—Insurrectionary movements at Rome in consequence of the Pope's refusal to declare war on Austria.

1898—Dewey's squadron destroyed the Spanish fleet at Manila.

1904—Japanese under Kuroki defeated the Russians at the battle of the Yalu River.

1914—New Chinese Constitution promulgated, concentrating power in the President.

Grace Church
SEVENTH & SYCAMORE STS.

SUNDAY, MAY 2nd.

Services
7:30 & 10:30 a. m.; 4:30 p. m.
at the
10:30 and 4:30 Services
Sermon by the Rector.

Celebration of Holy Communion at 7:30 and 10:30 Services.

Organ Recital 4 to 4:30 p. m.
4:30, Even Song and Sermon.

A cordial invitation is extended to the public. The church needs you and you need the church.

MRS. ARMOR TO SPEAK.

Mrs. Mary Harris Armor, "the Georgia Cyclone," who is the national lecturer for the W. C. T. U., will speak in Trinity Reformed church tomorrow night. She will also speak at the Plainfield High School, Monday night, on the subject of "A Saloonless Nation in 1920, and Why?" The public is invited to both meetings.

SATURDAY SPECIALS

Shoes Women's Patent Leather and Tan Calf Oxfords and Pumps; all sizes; values up to $3.50; Saturday only at **$2.19**

Stockings Women's pure thread silk stockings with lisle top and sole, in black and the new Spring colors; $1.25 value; Saturday only at **85c**

Pillow Cases Made of good quality soft finished muslin; sizes 42x36 and 45x36; better than most 15c cases; Saturday only at **10c**

Dress Goods Crepe de Chine, extra fine quality, 36 inches wide; in pink, tan, grey, blue and cream; 50c at most stores; Saturday only at **35c**

Alarm Clocks The well known Waterbury make; full nickel plated, fully guaranteed by the makers; jewelers get $1.00 for them; Saturday only at **72c**

Rugs Mottled Axminster, size 27x54, and Colonial Rugs, size 36x72; regular prices $1.60; Saturday special at **$1.25**

Men's Shirts Negligee style, made of extra fine percale, with stiff cuffs and madras with French cuff; $1.00 and $1.25 values; Saturday only at **83c**

Wash Fabrics Fancy Crepe Voiles, printed dimities, lawns and batiste; 27 inches wide; 12½c and 15c a yard goods; Saturday only at **9c**

Mattresses A lot of fine white cotton mattresses, full size, in two parts, with Imperial roll edge; have been used as samples, but are O. K. in every particular; worth $7.50; Saturday only at **$4.50**

Drawers Women's Drawers, made of fine lingerie cloth; well made and neatly trimmed with lace and embroidery; 39c and 49c values; Saturday only at **29c**

Woodhull & Martin Co.

The departure of the cook or maid does not prostrate the lady who knows the efficiency of Press want ads.

And we want ad-reading servants are of the desirable class.

HEADQUARTERS FOR
GIBSON'S
RYE

E. C. WESTCOTT
115 East Front Street.

BIG REDUCTION SALE
OF
MEN'S, BOYS' AND CHILDREN'S CLOTHING

COMMENCING FRIDAY, APRIL 30, AND CONTINUING TO SATURDAY, MAY 8.

Men's Suits from ..... $5.00 to $7.00
Boys' Suits, ages 14 to 20; long pants ..... $2.75 and $3.00
Children's Suits from $1.00 to $1.75
500 pair Men's Trousers from $1.00 up.

SAMUEL GISHKIN
301 EAST THIRD ST.
Corner Washington St.
4 29 3

Try a Press want ad.

White Tar Paper
Size 40x48

Pine Tar Moth Sheets for the preservation of garments, furs, carpets, draperies and all fabrics from moths, etc.
5c sheet; 50c dozen.

Cedar Moth Proof Bags with patent hangers; best for clothes as they are devoid of that strong tar odor; all sizes.
White Tar Flakes, Cedar and Lavender Mothaline 15c

Pure Gum Camphor, oz 5c

SCHREINER BROS.
PRESCRIPTION DRUGGISTS.
Park Ave. and Second Street.

CEDARCROFT
1003 Park Ave.

Desirable suite of two rooms and bath. Special rates for summer.
4 23 6

ORGANIZED 1875

Banking Fundamentals

The City National Bank is staunch in its adherance to the fundamentals of conservative banking. It puts Safety First and constantly aims to make its service of the most practical value to its customers.

Checking Accounts are cordially invited.

3% Interest on Balances of $500 and above.

CITY NATIONAL BANK
PLAINFIELD, N. J.

WHEN FATHER WAS A BOY

IN CHANCERY OF NEW JERSEY.

BETWEEN,
Hugh M. Smith, et als.,
Complainants,
and
Theodore V. Smith, et als.,
Defendants.

On Bill for Partition.

By virtue of a Decree of Sale made in the above stated cause, bearing date the Twenty-second day of March, Nineteen hundred and fifteen, I, Foster M. Voorhees, one of the Special Masters of the Court of Chancery of New Jersey, will expose for sale at public vendue to the highest bidder, at the Court House, in the City of Elizabeth, County of Union and State of New Jersey, on the 29th day of April, Nineteen hundred and fifteen, at the hour of Two o'clock, P. M., All those certain tracts or parcels of land situate, lying and being in the Town formerly Township of Westfield, County of Union and State of New Jersey, bounded and described as follows:

Lot No. 4. BEGINNING in the northerly line of Clark Street at a point distant therein westerly two hundred and twenty feet from the westerly line of Ferris Place and from said beginning running northeasterly parallel to Ferris Place one hundred and fifty feet; thence northwesterly parallel with Clark Street seventy-five feet and seventy-four hundredths of a foot to a point, thence southwesterly parallel with Ferris Place one hundred and fifty feet to the northerly line of Clark Street and thence southeasterly along that line seventy-five feet and seventy-four hundredths of a foot to the beginning.

Lot No. 6. BEGINNING at a point in the northerly side line of Clark Street at a point therein distant westerly four hundred seventeen and seventy-four one hundredths (417.74) feet from the westerly line of Ferris Place; thence northwesterly along the northerly side of Clark Street, seventy (70) feet to a point in line of lands formerly of Matthias Clark; thence with the line of that land, northeasterly one hundred fifty-two (152) feet more or less to a point distant one hundred fifty (150) feet from the northerly line of Clark Street on a line measured parallel with Ferris Place; thence southeasterly parallel with Clark Street sixty-four (64) feet, more or less, to a point which is distant sixty-four (64) feet in the same line produced from the northwesterly side of a strip of ground apparently intended for a street; thence southwesterly one hundred fifty (150) feet, more or less, to the northerly side of Clark Street and place of beginning.

Lot No. 8. BEGINNING in the westerly line of Ferris Place at a point therein distant northeasterly two hundred and seven and seventy-eight one hundredths (207.78) feet from the northerly line of Clark Street; thence running northwesterly parallel with Clark Street one hundred forty-three and eighty-four one hundredths (143.84) feet; thence northeasterly parallel with Ferris Place fifty-seven and eight tenths (57.8) feet; thence southeasterly parallel with Clark Street one hundred forty-three and eighty-four one hundredths (143.84) feet to the westerly line of Ferris Place; thence southwesterly along that line, fifty-seven and eight-tenths (57.8) feet to the place of beginning.

Lot No. 9. BEGINNING in the westerly line of Ferris Place at a point therein distant northeasterly two hundred sixty-five and fifty-eight one hundredths (265.58) feet from the northerly line of Clark Street; thence running northwesterly parallel with Clark Street one hundred forty-three and eighty-four one hundredths (143.84) feet; thence northeasterly parallel with Ferris Place fifty-five and two-tenths (55.2) feet, more or less, to lands now or formerly of Frank H. Green; thence southeasterly along that line, one hundred forty-three and eighty-four one hundredths (143.84) feet more or less, to the westerly line of Ferris Place; thence southwesterly along that line fifty-seven and seventy-eight one hundredths (57.78) feet to the place of beginning.

Lots Nos. 14, 15, 16, 17 and 18. BEGINNING at a point in the northern side of Clark Street at a point therein distant westerly three hundred forty-seven and seventy-four one hundredths (374.74) feet from the westerly side of Ferris Place; thence northeasterly parallel with Ferris Place one hundred fifty (150) feet; thence northwesterly parallel with Clark Street one hundred twenty-eight (128) feet, more or less to a point in line of lands formerly of Matthias Clark, thence along that line northeasterly two hundred and forty-two (242) feet, more or less, to line of lands formerly of James H. Ferris; thence along that line southeasterly one hundred thirty-two and five tenths (132.5) feet to a line parallel with and distant three hundred twenty-one and seventy-four one hundredths (321.74) feet westerly from the westerly line of Ferris Place; thence southwesterly along that line three hundred ninety-five (395) feet to the northerly line of Clark Street; thence along the northerly line of Clark Street northwesterly twenty-six (26) feet to the point and place of beginning.

Wood Lot. BEGINNING at a heap of stones in J. L. Burham's line, thence binding on said Burham's line north forty-eight degress fifteen minutes west two chains and thirty and a third links to a stone in the south corner of a lot of land belonging to William H. Pierson, deceased; thence binding on his line north forty-five degrees east seven chains and twenty links to a heap of stones in Charles Rolls, deceased, line, thence binding on his line south forty-nine degrees twenty-five minutes east two chains and thirty-one links to a heap of stones in his line being the north corner of land of Squier Pierson; thence binding on said Squier Pierson's lot south *forty-five degrees west seven chains and* twenty-five links to the place of beginning.

Including the inchoate right of dower of the defendant, Grace C. Smith, wife of Hugh M. Smith, and the inchoate right of dower of Emma J. Smith, wife of Theodore V. Smith, together with all and singular the hereditaments and appurtenances to the said premises belonging or in anywise appertaining.

FOSTER M. VOORHEES,
Special Master,
286 North Broad Street,
Elizabeth, N. J.

ROBERT NEWTON CRANE, Solr.,
203 Park Avenue,
Plainfield N. J. 4 3 4 oaw S

Corporation Notice

WIDENING OF EAST SECOND ST.

Notice is hereby given that the Common Council has fixed the Twenty-sixth day of April, A. D. 1915, at eight o'clock p. m., at the Council Chamber, No. 149 North Avenue, in the City of Plainfield, N. J., as the time and place for Charles C. Randolph, Elias H. Bird and John Abbott, the commissioners appointed by the Common Council pursuant to the ordinance entitled, "An Ordinance to widen East Second Street from the northeasterly side line of Watchung Avenue to the southwesterly side line of Church Street," approved December 7th, 1914, and the resolution of the Common Council in the premises, adopted April 5th, 1915, to meet and proceed with the discharge of their duties and hear all persons interested in the premises, and make their estimates and assessments under said ordinance and said resolution and the statutes in such case made and provided.

The street to be widened to extend from the northeasterly side line of Watchung Avenue to the southwesterly side line of Church Street, the center and side lines of which street, as well as the width thereof, being particularly described in said ordinance, and shown on map therein referred to, and on file in the office of the City Clerk, entitled, "Map showing proposed laying out and widening of East Second Street from Watchung Avenue to a point 225 feet northeasterly of the center of Washington Street, June, 1914."

The land to be taken for the widening of said East Second Street on the northwesterly side of the same from the northeasterly side line of Watchung Avenue to the southwesterly side line of Church Street, includes all that part of the property now or formerly of The Home Real Estate Company, William A. Woodruff, Charles M. Raybert and John H. Borman, which lies between the present northwesterly side line of said street as now laid out and opened, and a line parallel with the center line of said street as established by this ordinance and distant therefrom twenty-five (25) feet in a northwesterly direction.

The land to be taken for the widening of said East Second Street on the southeasterly side of the same from the northeasterly side line of Watchung Avenue to the southwesterly side line of Church Street, includes all that part of the property now or formerly of the United States of America, the Plainfield Milk and Cream Company, The Trustees of the Rahway and Plainfield Monthly Meeting of Friends and Joseph C. Allen, which lies between the present southeasterly side line of said street as now laid out and opened and a line parallel with the center line of said street as established by this ordinance, and distant therefrom twenty-five (25) feet in a southeasterly direction, as shown on said map and said ordinance, to which reference is hereby made for a more detailed description.

By order of the Common Council.

JAMES T. Mac MURRAY,
City Clerk.

Dated April 5th, 1915. 4 10 3 Sats.

ADMINISTRATOR'S SETTLEMENT—Notice is hereby given, That the account of the subscriber, Administrator of Lillie A. Tyrell, deceased, will be audited and stated by the Surrogate, and reported for settlement to the Ohphan's Court of the County of Union, on Friday, the Fourteenth day of May next.

Dated April 10th, 1915.

CHARLES A. HIGGINS.
CODINGTON & BLATZ,
Proctors. 4 10 5S—Fees $4.20.

HODGE'S PHARMACY
Y. M. C. A. BUILDING.
BELLE MEAD SWEETS.
Telephone 68

—PRESS WANT ADS PAY.

NEW JERSEY CENTRAL

TRAINS LEAVE PLAINFIELD.

For New York—2:10, 3:41, 5:08, 5:4[illegible] (5:52 except holidays), 6:27, 6:56, 7:2[illegible] (7:26 except holidays), 7:41, 7:44, (7:55 except holidays), 7:58, 8:12, 8:30 (except holidays), 8:36, 8:42, 8:59, 9:29, 9:53, 10:21 11:27, 12:12 p. m.; 12:34, 12:58, 1:44, 2:2[illegible] 2:39, 2.55, 3:12, 4.01, 4.14, 4:36, 5:39 6:25 7:47, 7:41, 8:27, 9:27, 9:30, 10.15, 10:36 11:43 p. m. Sunday—2:10, 3:41, 5:40, 7:23 7:58, 8:52, 9:34, 9:49, 10:37, 12:12 p. m. 12:39, 12:58, 1:28, 2:09, 2:15, 2:55, 3:17, 4:29 5:34, 7:14, 8:13, 8:27, 8:35, 8:39, 9:27, 10:21 10:36 p. m.

For Newark—5:08, 6:27, (7:05 through train to Newark), 7.41, 8:36, 9:29, 10:36 11:27 a. m., 12:34, 12:58, 1:44, 2:39, 2:55 4:13, 4:36, 5:39, 6:25, 6:47, 7:41, 8:27, 9:30 10:36 p. m. Sunday—7:23, 8:52, 9:34, 10:3[illegible] a. m., 12:39, 12:58, 1:28, 2:09, 2:55, 3:17 4:29, 5:34, 7:14, 8:13, 8:35, 8:39, 9:27, 10:3[illegible] p. m.

For Easton, Bethlehem, Allentown and Mauch Chunk—5:18, *8:20, 9:44, 11.27 a m.; 2:00, 5:24, 6:44, (6:59 to Easton p. m. Sunday—5:19, *9:44 10:57 a. m. 1:58, 5:44, 7:05 p. m.

For Wilkesbarre and Scranton—5:18 9:44 a. m.; 5:44 p. m. Sunday—5:19 10:57 a. m., 5:44 p. m.

For Red Bank, Long Branch and Asbury Park, etc.—3:41, 8:12, (9.53 a. m. Red Bank), 11:27 a. m., (12:34 Saturday only) (12:58 Red Bank only), (3:12 Red Bank only), 4:13 6:25, 8:27 11:43 p. m. Sundays—3:41, (7:58 Red Bank only) 8:52 a. m.; (9:40 Red Bank only), (2.1[illegible] Red Bank only), 3:17, (8:13 Red Bank only), 3:35 p. m.

For Atlantic City—3:41, 9:53 a. m. (12:3[illegible] Saturdays only), 5:12. Sunday—9:40 a. m 2:15 p. m.

For Philadelphia—6:23, 7:39, 8:45, 10:43 11:53 a. m., 12:42, 1:54, 2.45, 5:13, 6:44 8:47, 9:46, 10:48 p. m., 1.20 a. m. Sunday—5:19, 8:46, 9:39, 9:57, 10:39, 10:43, 11:41 a m., 12:42, 1:44, 2:45, 3:42, 4:39, 4:56, 5:3[illegible] 6:39, 6:44, 8:47, 9:46, 10:55, 11:54 p. m 1:20 a. m.

For Baltimore and Washington, Daily—8:45, 10:43 a. m., 12:42, 2:45 6:44 p. m. *Except March [illegible]

REAL ESTATE
INSURANCE
MANNING & CURTIS
106 DEPOT PARK

FLOORS
SCRUBBED AND PARQUET.
Old Floors Refinished.
S. E. WARD & CO.
68 Depot Park, Manning Building
Plainfield N. J. Phone 9[illegible]

PLAINFIELD WINDOW CLEANING COMPANY,
H. MERSTRICH, Prop.
Stores, Offices, Private Residences, New Buildings, Cleaned, Scrubbed and Oiled. Office, 121 Liberty St. Tel. 1945-W.

MANY ENJOY PARENT-TEACHER ASS'N DANCE

The dance held in the Irving School last night under the auspices of the Irving-Jefferson Parent-Teacher Association, was a great success, about one hundred and twenty-five persons being in attendance. Excellent music was furnished by Glover and Dunham. The hall was attractively decorated with spring blossoms.

During the evening refreshments were served by a committee of which Mrs. John Dunn was chairman. Mrs. A. E. Force, chairman of the entertainment committee of the association, was the general chairman of the affair. Mrs. Juan A. Babcock is president of the association.

TEMPERATURE REPORT.

The temperature report from The State Trust Company today is as follows: 9 a. m., 50 degrees; 11 a. m., 50 degrees; 12:30 p. m., 52 degrees.

—Advertise in the Daily Press.

ANTI-SUFFRAGE

Conducted by New Jersey Association Opposed to Woman Suffrage.

The following extracts from a letter to the Editor of the Philadelphia Ledger are worth careful reading. Want of space forbids inserting the whole letter.:

Cold Logic Applied to "Inalienable Rights."

Editor, Philadelphia Public Ledger:

Sir—In an editorial in the Public Ledger of March 23 you assume that women have the same inherent, inalienable rights as men. You say that equal franchise rests its claim upon this assumption; you assert that the franchise is not the concession of a privilege, but the exercise of a right that is inseparable from citizenship.

With your assumption that women have the same inherent rights as men everyone will be in accord, but that woman suffrage rests its claim upon this assumption does not make the claim valid. Life, liberty, the pursuit of happiness—these are inherent rights; to these women, as well as men, have an inalienable right. The franchise is not an inherent right; it is a government expedient. Pushed to its logical extreme, the doctrine that the suffrage is an inherent right would give the vote to the Indian and the defective; it could not be refused to the Chinese and the Japanese resident among us. They, too, have inherent rights.

Nor does citizenship rest upon the exercise of the franchise. The fact that I do not possess a vote in no way affects my status as a citizeen or my right to the protection my country affords or should afford to its citizens. Do you deny to my kinswoman in Paris at the present time the right to say, "I am an American citizen," because she does not vote? To my friends in Serbia and Russia the rights to whatever protection their country's flag may afford because they do not vote? The franchise is a governmental expedient, not an inherent right nor an indispensable qualification of citizenship.

The question to be decided by the voters next autumn must not rest on irrelevant assumptions nor on arguments drawn from alien conditions. It must be clearly and sharply defined. Women may vote in Finland, may be under legal disqualification in England, may have become aware of themselves in the Latin countries. These are interesting facts, but they have slight bearing on the question at issue here.

Is it expedient in this country, in this State, at this time, to extend the suffrage to a large new class of voters, indiscriminated by any qualification other than of sex? This is the vital question. Popular government on the vast scale on which it is being tried in this country is still experimental. This is the fundamental assumption. If we are to ful our trust to the future, and measure involving so sweeping a change as the doubling of the electorate must fully justify itself; it must be considered primarily as a measure of public polity, with reference to its value and the price we must pay for it, and only secondarily as a piece of class legislation should we consider the advantage or disadvantage the possesion of the franchise would be to the possible voter.

* * * * * * * * * * * *

Three chief lines of thinking are suggested by your editorial. First, that women who are property holders are under disqualification without the vote. I have been a property holder and taxpayer for years, and the fact that I have no vote has never placed me at a disadvantage. My property has received the protection of the State, and has been subject to no discrimination in the amount of tax paid for that protection. The State, in the large sense of the word, takes cognizance simply of the fact of ownership, not of the individuality of the owner. My financial agent, who has a vote, is subject to inconvenience, annoyance and financial loss at present, because, by the exercise of the right of eminent domain, the State can by law do what no individual would be permited to do.

* * * * * * * * * * * *

You assure us that "there are profound reasons for believing that the enfranchisement of women will bring a new a truer sense of civic responsibility * * * to the Commonwealth." Will you tell us what they are? In the struggle of life it is the individual that counts. There are undeniably women "in the possession of every qualification for sharing the responsibilities of government possessed by men," but the question to be decided upon next autumn is not as to the qualification of every woman for voting, but the effect of the universal enfranchisement of women. Every law of probability leads one to the conclusion that the irresponsible, the illiterate, the venal, the absentee vote would outnumber that of the "saving remnant." Illinois gave the vote to Jane Addams, but it also gave it to Mrs. Blazi, who secured the registration of 500 women, and is said to have delivered 300 votes for "Bathhouse John" Coghlin. Human nature is human nature in women as in men.

* * * * * * * * * * * *

But the ultimate argumet, you say, is that women have a right to the franchise. Upon what is their right based? The franchise is a measure of governmental policy; it is not an inferred upon women by law, therefore they have no claim to it as a legal right. Two associations formed for the purpose of furthering the agitation for the immediate universal enfranchisement of women have qualified their title by the term "equal;" "the Equal Franchise Society" and the "National College Equal Franchise Association," assuming thereby, apparently as a logical conclusion, that because men vote, women should vote. But implicit in the name is a fallacy. The logic breaks down on close scrutiny.

* * * * * * * * * * * *

Women have neither an inherent nor a legal right to the franchise. Their immediate universal enfranchisement in this country, in this State, is inexpedient. We ask the votes of the Commonwealth to defeat the measure proposing it. W.

Bryn Mawr, Pa., April 1, 1915.

—The Woman's Protest, April 1915.

WILL DELIVER FIFTH DISCOURSE IN SERIES

At the First Baptist church tomorrow evening, the pastor, Rev. Dr. Philip B. Strong, wil deliver his fifth discourse in the series "Through the Year with Bards and Bible," this particular sermon being, as the month indicates, upon May and its significance and suggestion.

The poems in this sermon will be especially beautiful and the entire discourse, Dr. Strong believes, even more helpful as well as pleasing to lovers of poetry and nature than any that have preceded it. Among the selections which he will recite are poems or extracts from the English poets, Edward Capern and William Wilsey Martin, and the American poets, Ina Donna Coolbrith, Will Carleton and William Cullen Bryant.

ELECTED VICE-PRESIDENT.

William J. Trembath, of Chatham street, the borough, who for several years was the secretary of the New Jersey Association for Poultry Improvement, but recently resigned that office, was Wednesday evening elected vice-prsident of the New Jersey Fanciers' Association. The latter organization has its headquarters at Somerville, where the annual meeting was held Wednesday. Mr. Thomas, of Somerville, was elected president of the association.

COREMAKERS LAID OFF.

A number of the coremakers who have been employed at the local shops of the Niles Bement Pond Company during the past few months, while the shop has been rushed beyond its capacity, and running both day and night shifts of men, have been temporarily laid off, as they have run ahead of the foundry in their work. It is believed, however, that they will be placed at work again in the near future.

CLAM CHOWDER SUPPER.

The Women's Relief Corps held a successful clam chowder supper at Reform Hall last night. About one hundred and twenty-five suppers were served and the organization realized a considerable sum. The committee in charge consisted of Mrs. E. P. T. Smith, Mrs. Ada T. England, Mrs. A. Townley, Mrs. Mary E. Kithcell and Mrs. Brewin.

WANT SPRING FLOWERS.

The Plant, Flower and Fruit Guild requests its friends to gather wild and early spring flowers and bring them to the W. C. T. U. rooms, Monday afternoon, between 4 and 6 o'clock, and Tuesday morning from 9 to 10:30 o'clock, so that the guild may carry brightness and cheer to the sick and "shut-ins" of Plainfield.

YOUNG PEOPLE'S SERVICE.

Under the auspices of the Young People a special service will be held at Warren chapel tomorrow evening at 8 o'clock, at which time Alfred C. Estes, secretary of the Y. M. C. A., will make an address. This will be the first public appearance of Mr. Estes since he came to Plainfield recently.

COMPANY K TESTS.

Five members of Company K took the annual qualification tests at the Armory last night. They were Privates Wyckoff, Driko, Becker, Milwater and Wahlig. All of the members of the company have now taken the tests and all passed with creditable records.

I. O. R. M. CONVENTION.

The State Convention of the Independent Order of Red Men will be held at Paterson on Thursday and Friday of next week. Daniel Mundy, of Woodland avenue, will represent Miantonomo Tribe, No. 118 of this city, as the official delegate.

LECTURE POSTPONED.

Owing to the illness of the lecturer, the lecture on "The Making of a Magazine" will not be given before the Monday Afternoon Clut at its meeting next Monday. A subs[illegible] program will be provided and the lecture will probably be given later.

PERSONAL.

Robert Kelley and family, of Webster place, have removed to 100 Summit avenue, the borough.

Mrs. Frederic L. Greene, of West Fifth street, is confined to her home with illness.

Joseph W. Sandford, of Stelle avenue, is at Muhlenberg Hospital, where he is undergoing medical treatment.

AMUSEMENTS. AMUSEMENTS.

PLAINFIELD THEATRE

TONIGHT—

Paramount Pictures

MONDAY & TUESDAY—
Daniel Frohman Presents
Florence Reed in
THE DANCING GIRL

TUESDAY—
THE BLACK BOX

WEDNESDAY & THURSDAY
Maclyn Arbuckle in
IT'S NO LAUGHING MATTER

PRICES
Matinee—All Seats 10c.
Night—5c, 10c, 15c.
Matinee, 2:30; Night, 7 & 9.

Saturday, May 8 Matinee and Night

The Academic Producing Co. Presents

MAY ROBSON
AMERICA'S PREMIERE COMEDIENNE

In the Greatest Laughing Triumph of Her Career

"Martha By the Day" A Comedy in 3 Acts

By Julie M. Lippmann,

Founded on the Popular "Martha" Books

A PERFECT CAST & BEAUTIFUL PRODUCTION
"Even Better Than 'Aunt Mary'"—San Francisco Call

PRICES—Matinee—25c to $1.00.
Night—25c to $1.50.

The Gospel Addresses Previously Held at
209 EAST FRONT STREET
Will be continued at the

Y. M. C. A. Hall

Corner Watchung Ave. and Front St.

Which has been rented for this purpose.

MR. S. RIDOUT

will give a brief series of addresses in which the PROMINENT DOCTRINES OF "PASTOR RUSSELL" Will be considered in the light of the Word of God.

The following subjects are announced, beginning next

Sunday Eve., 7:30 o'clock

1. Jesus Christ, Who Was He and Who Is He?
2. Man, Who and What Is He?
3. Is There Probation After Death?
4. Are the Finally Impenitent Annihilated?

These addresses will be a presentation of BIBLE TRUTH, rather than an assault on error or a personal attack.

Each address will embody an earnest and forceful unfolding of the precious GOSPEL OF GOD.

We cordially invite all Christians and those who have accepted or are inclined to accept the doctrines referred to, and the public generally.

The QUESTION of all questions IS
"WHAT THINK YE OF CHRIST?"

If *you* buy out of town and *we* buy out of town what will become of *our* town.

Patronize Plainfield Merchants, Craftsmen and Mechanics.

THE BUSINESS MEN'S ASS'N
P. O. BOX 575 PLAINFIELD, N. J.
This advertisement by Jacob A. Fass

TRY A PRESS WANT AD.

IN THE SPORTING SPOTLIGHT

Scattered Sport Gleanings

Plainfield comes to the fore in another branch of sport this afternoon. Joe Jackson, a local boy, will drive a Correja special in the A. A. A. meet at Newark. As a racing driver the localite has no peer on the half-mile saucer and during last season he was beaten but twice in nine races. This is a record held by few, if any, of the racing pilots and it's a safe bet that some of his Queen City admirers will be at the track this afternoon to get a line on him.

Trenton's victory over Plainfield High in baseball Thursday afternoon should have been taken as somewhat of an ill omen by the Ninth street rooters. The Trentonians do not happen to be the classiest bunch of ball-tossers playing in State schoolboy circles and letting them get away with a 2 to 0 scalp doesn't reflect any credit on the ability of the red and blue youngsters as diamond elites.

Someone has suggested that the Columbus Club keep its basketball net up all summer. Now we'd like to know whose going to furnish the refrigerating plant to go along with it. In our opinion it's high time to turn basketball nets into "hock."

Britt Martin's Plainfeds are about as formidable a bunch of ball-tossers as we have had around this burg in several seasons. One thing is certain, and that's the fact that we're going to have a team with enough kick in it to do the Queen City credit on the diamond this summer.

If some good natured bug doesn't come along and start an agitation for a marathon race in Plainfield pretty soon this bunch of toddlers who are indulging in midnight running rehearsals will become discouraged. Judging from appearances these road warmers could run a hundred miles without suffering any ill effects. (But it all depends on how long the miles are).

Still we have a slight suspicion that if some of the exercise enthusiasts would devote their energy to something a little more remunerative than rehearsing a certain dining parlor wouldn't be called upon to deal out so many minor meals consisting of "ham and" at ten per slide.

At least one of the newly organized club teams in this city looks as though it would create a little interest this summer and that's the T. A. B. nine. You've got to hand it to some one for the calibre of talent lined up by the Abstainers don't be surprised if you see them waving a challenge for the city title when September rolls around.

North Plainfield High School girls are going to make their own graduation dresses, according to reports. Why not put the boys to work making their own baseball suits, inasmuch as one of the male students was proficient enough in domestic science to cop a prize for bread making.

Speaking of bread making, why not create an interscholastic competition in this indoor sport. "Slinging the dough" is something every future American ought to know something about.

Says a High School feminine correspondent in a tennis story: "Spalding's balls and racquets will be used by the school team and it is expected that some very nice exhibitions will be presented to the fond admirers of pretty girls and ladylike sport." She's a regular "back to Noah Webster Mrs. Horace Greeley."

SPORTING NOTES

The Frisco sprinters will hold a unique race tomorrow. It is a handicap event, three and a half miles, to the top of Mount Tamalpais.

Eddie Collins will celebrate his twenty-eighth birthday tomorrow trying to keep Tyrus Cobb from stealing.

A big event in the South today is the dual track meet between Tulane and Louisiana State College at Baton Rouge.

Pruning day has arrived in the baseball leagues. Several hundred grips will be packed in the National and American Leagues alone.

The $2,000 awarded Jack Pfiester, former Cub pitcher, in his suit against the telegraph company that failed to deliver a telegraphic offer from Hugh Duffy, hardly heals his feelings.

The hunt club racing season opens today at Hewlett Bay Park, on Long Island. Next Saturday the Meadowbrook steeplechasers hold their annual event.

The Middies meet Pennsy's eight-oared crew in a race at Annapolis today.

The auto speed kings are performing at Portland, Ore.

Panama-Pacific polo ends today. The sport has found many enthusiasts in the West.

The Eastern thoroughbred season shifts today to Pimlico. The Lexington meet closes Wednesday night.

THE PRESS WANT A

SPORTING EVENTS FOR A WEEK.

TODAY—
Leal at N. P. H. S.
P. H. S. at Pingry.
Cranford at P. H. S. (tennis).
Hope Chapel vs. Royal Giants.
Saurer vs. Elizabeth A. A. at Parker Field.
Plainfield Country Club Tombstone Handicap.

MONDAY—
High Bridge at N. P. H. S.

TUESDAY—
N. P. H. S. tennis team at Summit.

WEDNESDAY—
P. H. S. at Leal.
N. P. H. S. at Rutgers Prep.
Westfield at Rahway.

FRIDAY—
P. H. S. at Leal (tennis).

SATURDAY—
Princeton Apollos at P. H. S.
Kearny at N. P. H. S.
P. H. S. at Montclair (tennis)
Nutley at N. P. H. S. (tennis), a. m.
Park Avenue Baptist at Hope.
P. C. C., 18 holes handicap match play.

ST. MARY'S TENNIS TEAM?

St. Mary's School is the owner of a very fine tennis court and has among its student body some good players. A number of graduates of former years have during the past year taken considerable interest in the game. Among this latter body are some excellent players.

—Advertise in the Daily Press

BASEBALL

YESTERDAY'S RESULTS.

National League.

Boston at New York (postponed; wet grounds).
Brooklyn, 2; Philadelphia, 1.
St. Louis, 6; Cincinnati, 2.
Chicago, 4; Pittsburgh, 1.

American League.

New York at Boston (postponed; wet grounds).
Washington, 6; Philadelphia, 1.
St. Louis at Cleveland (postponed, cold weather).
Chicago, 4; Detroit, 1.

Federal League.

Kansas City, 2; Baltimore, 0.
(Other games postponed; wet grounds.)

International League.

Rochester at Jersey City (postponed; wet grounds).
Other teams not scheduled.

STANDING OF THE CLUBS.

National League.

	W.	L.	Pc
Philadelphia	11	3	.786
Cincinnati	9	6	.600
Chicago	8	6	.571
Boston	7	6	.538
St. Louis	8	9	.471
Brooklyn	6	9	.400
Pittsburgh	5	9	.357
New York	3	9	.250

American League.

	W.	L.	Pc.
Detroit	12	5	.706
New York	8	4	.667
Chicago	10	7	.588
Washington	8	6	.571
Boston	5	6.	.455
Cleveland	7	9	.438
Philadelphia	4	9	.308
St. Louis	4	12	.250

Federal League.

	W.	L.	Pc.
Newark	10	6	.625
Chicago	8	5	.615
Brooklyn	9	6	.600
Pittsburgh	9	7	.562
Kansas City	8	8	.500
Buffalo	6	9	.400
Baltimore	6	11	.353
St. Louis	5	9	.357

International League.

	W.	L.	Pc.
Jersey City	1	0	1,000
Montreal	1	0	1,000
Toronto	2	1	.666
Buffalo	1	1	.500
Providence	1	1	.500
Richmond	1	3	.333
Newark	0	1	.000
Rochester	0	1	.000

WHERE THEY PLAY TODAY.

National League.

New York at Philadelphia.
Boston at Brooklyn.
Chicago at Pittsburgh.
Cincinnati at St. Louis.

American League.

Philadelphia at New York.
Washington at Boston.
St. Louis at Cleveland.
Detroit at Chicago.

Federal League.

Pittsburgh at Brooklyn.
St. Louis at Newark.
Chicago at Buffalo.
Kansas City at Baltimore.

International League.

Toronto at Richmond.
Montreal at Newark.
Buffalo at Providence.
Rochester at Jersey City.

N. P. H. S. VS. H. B. H S. SCHEDULED FOR MONDAY

The North Plainfield High School baseball team will play the High Bridge High School aggregation on Hyde Oval Monday afternoon at 3:30 o'clock. The borough boys still have sad remembrances of defeats handed out by High Bridge last season and will be out for revenge. Stahl will work for the locals, and Dorland, the midget player of the High Bridge team, will oppose him.

B. J. Phelps, formerly of the borough, will accompany his team here.

DANIELS, BUTLER AND CRAIG ARE WINNERS

Park Club Ten-pin Competition on Borough Alleys Last Night.

E. M. Daniels, 2d, Warren Butler and J. H. Craig were the point winners in the Park Club handicap ten-pin competition held on the club alleys last night. All of the winners made good scores, Daniels getting a total of 586. He had a handicap of 12 each game, and in the third game rolled for a 214, the highest of the night.

Butler's handicap was 23 per game, and with a net count of 477, he made a total score of 536, six pins ahead of Craig, who was credited with the six points. His score was 530. Last night marked the end of the bowling season at the club. The scores of last night's play follow:

E. M. Daniels, 2nd	172-12	184
	164-12	176
	214-12	226
	550-36	586
Warren Butler	162-23	185
	161-23	184
	144-23	167
	477-69	536
J. H. Craig	152-20	172
	172-20	192
	146-20	166
	475-60	530
Scott	115-40	155
	116-40	156
	120-40	160
	351-120	471
Blancke	146-21	167
	158-21	179
	132-21	153
	436-63	499
Hall	117-15	132
	178-15	193
	126-15	141
	421-45	466
Williams	190-3	193
	167-3	170
	130-3	133
	487-9	496
Carpenter	101-37	138
	137-37	174
	141-37	178
	379-111	490
Boice	121-11	132
	180-11	191
	131-11	142
	432-33	465

TOMMY MULLIN TO PLAY SATURDAY BALL

Local Diamond Star Will go to Washington (N. J.) to Perform.

As was stated several days ago in these columns, Tommy Mullin, of this city, has decided to accept a position with the Washington, N. J., team to play every Saturday this summer. Mullin is at present coaching the North Plainfield High School baseball team, and it was first rumored that he would throw up this job altogether, but he has decided to see the borough team through the season, with a hope of repeating last year's record, and will work with them five days a week.

In discussing the matter Mullin said: "If I wait until the latter part of June or the first of July to try for a position there will be small chance of my getting with a good team. Now I have a good offer to play with the Washington Club all season, and I have to live." Tommy will be at Hyde Oval every day but Saturdays.

Besides playing Saturday ball, Mullin has also signed up to play with the Franklins, of Perth Amboy, every Sunday. He starts with them tomorrow.

N. P. JUNIORS WON.

The North Plainfield Juniors defeated the Silver Stars on Hope Common, this morning, by a score of 20 to 5.

START NEW SETTLEMENT.

New Brunswick, May 1—The anarchists of New York and New Jersey opened today a 69-acre tract in Stelton to settlement by members of their political order. The new settlement will be governed by the ideas of the anarchists, and entirely separated from the Socialist colony already established at Stelton. According to Harry Kelly, chairman of the Ferrer settlement in New York, the main object is to produce genuine anarchists by rearing children in a thoroughly anarchistic atmosphere.

—Few classified advertising tasks are easier to accomplish than the renting of desirable property.

WARREN BUTLER THE PARK CLUB'S CHAMP

Will Receive Silver Trophy for Superior Work on Alleys.

At the close of the ten-pin competition held at the Park Club last night, F. Warren Butler was declared the winner of the tourney, which has been running all winter, and also the winner of the silver trophy which went with the championship. Butler has led the members of the tourney nearly all season, and by annexing two points last night, finished four points ahead of his nearest rival, C. D. Boice.

Butler has taken part in eighteen games and made a total of eighteen points for the season. Boice participated in as many games, but could only total fourteen points. Dudley S. Strong was third, with nine points in twelve games. For second prize, Boice received a silver cigar and ash tray, while Strong was given a sterling silver cigarette humidor. C. A. Boice was the winner of the regular monthly prize, getting a box of cigars, and Edwin M. Daniels also received a box of cigars for the evening prize.

The final standings of the players follow:

	Games rolled	Pts.
F. W. Butler	18	18
C. D. Boice	16	14
D. S. Strong	12	9
Max Brakeley	11	8
Monroe Long	11	7
K. E. Runyon	13	5
George English	10	5
James Craig	10	6
Ed. M. Daniels	10	8
Al Baurer	5	5
T. C. Overton	3	3
Warren Mulford	3	3
Charles Eoff	2	3
R. V. Carpenter	4	2
W. Barlow, Jr.	3	2
Weston Williams	6	2
Wilbur Rogers	2	2
W. Carpenter	10	1
Tone Overton	4	1
R. C. Blancke	7	1
C. Hall	9	2
C. P. Lyman	4	1
C. Stewart	5	1
M. A. McDowell	3	3

HOLY NAME CADETS LEAD THE WAY IN FIRST GAME

The recently organized Holy Name Cadets opened their 1915 baseball season, yesterday, on Hope Common. The encounter resulted in a victory for the society boys, the defeated team being the renowned and by no means inferior West End A. C. The game was a very interesting one, although the Cadets clouted the pill whenever they took a notion to do so. It was not thus with the West End lads who, although they hit heavily, were unable to bunch their bingles and advance the men on the bags.

Brandt, Holly and McCarthy wielded the willow most effectively for the West End A. C., and fielded most brilliantly also. The Cadets played an even game throughout the whole nine frames and the fact that their coach, Gallagher, used fifteen men, did not reduce in any way, their fighting strength.

The next dish on the menu is George Jackson's Quaker team.

The score

WEST END A. C.

	R.	H.	E.
Tainor, c	0	0	0
Scavizzo, 1b	1	1	0
W. McCarty, 3b	2	2	0
Holly, ss	1	1	1
Brandt, 2b	0	1	0
Symons, p-cf	1	0	1
Sears, p	0	1	0
Anderson, lf	1	0	0
McDevitt, rf	0	1	1
Barton, cf	0	0	0
	6	7	3

CADETS.

	R.	H.	E.
Flatley, c	2	2	0
Newell, p	1	2	0
Clark, 1b	1	1	0
Gallagher, 2b	1	1	1
Deady, rf	1	1	0
Simpson, cf	1	1	0
Poling, rf	1	2	0
Ward, 3b	1	0	1
Dugan, ss	1	1	0
J. McCarty, 2b	0	1	0
Donovan, rf	0	0	0
Keating, 3b	1	0	0
Clarkson, rf	0	0	0
Sabino, ss	1	0	0
	12	12	2

Score by innings:

W. E. A. C.	2 0 0 0 2 0 0 1 1	6
Cadets	1 4 1 2 0 2 0 0 2	12

Umpires—Murphy and Donovan.

LEAL GAME OFF.

The Leal-Berkeley game scheduled for yesterday afternoon at Crescent Oval was postponed because of wet grounds. Another game will be arranged between these schools.

WE LOOK OUT

for your interest when you come here for new tires or other auto supplies. Don't try to sell you something that will make you sore on us. But we do try to supply you with things that will make you a friend as well as a customer, that will command your appreciation and earn your recommendation.

H.P.VOSSELLER
331 Park Ave.

-BASEBALL FANS-

Be a real rooter. Get in the .300 class.

Clip coupons for the
1915—Plainfield Daily Press Scoring Tablet—1915

Coupon No. 6—May 1, 1915.

Six consecutive daily coupons, of different dates, if presented with five cents to the PLAINFIELD DAILY PRESS SPORTING DEPARTMENT will entitle the holder to one PLAINFIELD DAILY PRESS CELLULOID SCORING TABLET.

Name .....

Address .....

G. R. WESCOTT
133-135 North Ave. Phone 81

Wholesale Dealer in
WINES, LIQUORS AND CORDIALS

Budweiser, Piel's, Geo. Ehret's, Ballantine's, Krueger's Feigenspan and Du Bois Beers always in stock.

Prompt auto delivery to all parts of the city.

3 10 wstf CHAS. SMITH, Manager.

FOR LADIES AND GENT'S
THE CITY SHOE AND HAT CLEANING CO.

HATS AT THIS SEASON need frequent cleaning. To have your hat cleaned carefully and painstakingly and blocked so that its original smart shaping is restored requires the service of an expert. We are EXPERTS AT HAT CLEANING, so send your hats here frequently. Our prices are as satisfactory as our workmanship. Give us a trial.
Kid Gloves Cleaned to Perfection.
163 NORTH AVE. Opp. Depot.
3 1 tf stuth

PROCTOR'S THEATRE

Proctor's Theatre will present on Tuesday the first serial of the big motion picture attraction, "The Diamond from the Sky." This is a $20,000 prize photoplay selected from 19,846 scenarios submitted in the Chicago Tribune $10,000 contest for the best known story of the year and it is more absorbing and more gripping than any screen production seen this year. Another $10,000 is being offered for the best suggestion for a sequel to this picture and the patrons of the popular West Front street house will have a chance to compete in this grand offer. The answer need not be in literary style, but just a mere suggestion may win the prize. Further particulars of this contest will be announced later. "The Diamond from the Sky" will include a star cast. Lottie Pickford, the younger sister of the famous Mary Pickford, and who is one of the sweetest and daintiest of motion picture actresses, plays the leading role. Her smiling eyes and beautiful curls make her an idol of the movie fan. In the heroine's role in the gripping picture she is seen at her best, and one glimpse of her in the character prompts one to see the next installment. Irving Cummings is the leading man and no present day screen actor is his equal in this vigorous masculine role of the hero. The forceful ability of these stars, Lottie Pickford and Irving Cummings, and their magnetic personalities will hold audiences spellbound. The work of William Russell, who plays a strong dramatic part, could not be surpassed. Charlotte Burton plays the bold adventuress and her success in this new role eclipses everything she has ever done. George Periolat, the famous character actor, plays the part of the gypsy, a difficult part that calls for the extraordinary ability which George Periolat has. This great American picture is produced by John R. Freuler and S. S. Hutchinson, of the North American Film Corporation. With such men as these, men who know the public and what the public wants, and whose words are accepted as Gospel throughout the film world, the success of this picturized novel of romance is assured. The story of "The Diamond from the Sky" will appear in five hundred newspapers throughout the country simultaneously with the release of each chapter of the film version. The first chapter of this serial will appear at Proctor's Theatre, Tuesday, and will continue thereafter until the end of the serial. Read the story in the newspapers and keep track of this wonderful production.

WILL PRESENT MEDALS TO BASKETBALL TEAM

The committee in charge of the euchre and "500" which is to be given in the basement of St. Joseph's church, Monday night, reports arrangements to be progressing very favorably. Mrs. Edward Ryan, chairman of the general committee, is highly enthusiastic about the outcome, the affair being the event of the opening of the basement of the church after much renovation. Following the play, refreshments will be served and music will be provided by Paroubek's orchestra.

A feature of the evening will be the presentation of the medals to the members of the basketball team. The following members will receive the trophies: Martin McDonough, Daniel Denny, Albert Brynairski, Joseph Carty, Harry Moulton and Andrew McDonough.

—It pays to use the advertising columns of The Press.

Plainfield's Reliable Supply Source of Finest Grade Imported and Domestic

Wines--Liquors--Whiskies

Superior Clarets, Sauternes, Port, Sherry, Burgundies, Champagnes and all Cordials.

Particular Selection of Bottled Goods, Rare Vintages of Incomparable Flavor.

Ballantine's Bottled Ales and Beers

SECOND ST. AND CENTRAL AVE.
Prompt Delivery
Tel. Plainfield 190.

EASTERN BOTTLING CO.

NEWS OF INTEREST IN THE PLAINFIELD BUILDING WORLD

BUILDING SEASON BEGINS TODAY

This Year Featured by Conservatism in Money Lending and Construction.

PRICES REMAIN LOW

Contractors are Awaiting Labor Adjustment and Action on Part of Railroads in the Release of Supply and Equipment Orders.

New York, May 1—May 1 marks the real start of the building season. This year it is featured by conservation, both in lending money for prospective construction and in the quantity of materials moving to jobs under way. The prices of materials remain low, and the prospects are that for the next fortnight they will remain practically stationary, pending labor adjustments and action on the part of the railroads regarding release of supply and equipment orders.

Current price shifts effective on this date include a range of $5.75 and $6 for Raritan common brick; $5.75 for good Hudson common brick; a range running from $1.23 to $1.32 for Portland cement; a price of $1.15 instead of $1.25 for finishing lime; a drop of five cents on all grades of gravel except in subway gravel, where the drop, by some of the smaller companies, is even more. The big companies do not care for business in this commodity less than ninety cents.

Hollow tile is without change on moderate quantities for exterior or interior block, but concessions are being made this month for large quantities. Linseed oil has advanced two cents. Spelter, affecting all galvanized material like pipe and wire goods, including reinforcement, is higher. Quotations for May are 13½c., June 13c., and July 12½c. Copper, used for flashing and art work in buildings, has advanced. Electrolytic is now 18½c. and 18¾c.

Yellow pine is lower by fifty cents; hemlock is weak, but spruce is stiffer. Specifications against contracts for rolled steel products have increased, and this is being reflected in a recovery in steel output. Portland cement is still being sold by smaller companies and one large company below cost, but so fast are these companies loading up their mills that it was reported in the Building Material Exchange this week that before long it would be necessary for them to return to more profitable levels. The Whitehall plant at Cementon, Pa., is being operated now at full capacity. The Alpha threw in an additional kiln this week. At present 181 kilns are in service in the Lehigh Valley. Including those in service in the Hudson Valley, about 200 kilns are serving the demands of this market, and yet no company is developing a reesrve supply.

Portland cement companies, according to an authority in the trade, are losing at the rate of $150,000 a year on a one to two million barrel a year output. This drain has been in progress for almost four months, and it does not seem as though this heavy loss could be endured by the disturbing elements in the trade much longer.

Dealers, therefore, have been taking advantage of the present situation by buying in large quantities on prompt delivery from the price cutting concerns. Builders and prospective builders are advised that the day of higher prices may not be more than a month off.

Of importance to all dealers receiving material through New York Harbor is the announcement that advances in the charges for handling freight by lighter and float within and without the free lighterage limits have been further suspended by the Interstate Commerce Commission, dating from today to November 1.

The effect of this suspension will be to give the prospective builder the benefit of existing costs of transportation of material in New York Harbor instead of having to bear the extra burden at a time when every little added cost of construction has an important bearing upon whether projected work would go ahead or not.

REALTY TRANSFERS

The following realty transfers from this and [illegible] the county have [illegible]ded at the office [illegible] Frank H. Smith,

The Barnard Co. with Henry W. Detres, lot 18, and part of 17, 19, 22, block 1, Bernard map, Plainfield..$1

Brotherhood Real Estate Co. to Bloom Contracting Co., Plainfield avenue, 81.75 feet easterly of Third street, Plainfield $1

Axel Standberg to Alice E. Beck, lots 25, 26, 27, block D, Watson Whittberg map, Plainfield $1

Andrew Olsen to P. Frank Stone, southeasterly side line of Park avenue place, 176.5 feet northeasteriy of Park terrace, Plainfield $1

Morris Rabinowitz et ux. to Sadie Levine, northeasterly side Hillcrest avenue, 115 feet northwesterly of George street, Plainfield $1

Morris Rabinowitz et ux. to David Rabinowitz, southwesterly side Halsey street, 604 feet of West Third street, Plainfield $1

Andrew Olsen et ux. to Robert H. Cook, southeasterly side Park place, 456 feet northeasterly of Park terrace, Plainfield $1

James Burkly to Joseph F. Burke, southeasterly side of Third street, 420 feet northeasterly from Grant avenue, Plainfield $1

New York Suburban Land Co. to Philip H. Bolender, lots 13-14, block 33, map of New York Suburban Land Co., Westfield $1

George C. Otto, sheriff, to Wallace A. Blakeslee, westerly side Central avenue, corner Priscilla C. Powell, Westfield $1,000

Helen Parkhurst to Walter W. Mooney, lot 31, block 3, map of Harrison property, Westfield $1

New York Suburban Land Co. to Mary Cooper, lots 1-2, block 39, New York map, Westfield $1

The following realty transfers from the surrounding towns have been recently recorded at the Middlesex county seat at New Brunswick:

The borough of Dunellen has sold three lots at Dunellen at a tax sale, the property being assessed to Elizabeth Doty, to Henry Wrage and Arthur J. Hamley.

Henry Wrage has bought a half interest in land on the north side of North avenue, 325 feet from the corner of Jackson avenue, Dunellen, from Arthur Hamley.

Arthur Drake, Jr., has bought a property on the Gulhane and Penneld tract, Dunellen, from the Watchung Investment Co., for $550.

Cameo Realty Corporation to J. L. Klein, lots 10 to 14, on block 5, map 8, Height & Todd, Piscataway township.

The Dunellen Building and Loan Association has transferred to William G. Giles, property on Depot avenue, Dunellen.

SELLS ANOTHER HOUSE.

Real Estate Operator Henry Wrage, of Dunellen, has sold one of his houses on Third street, this city, to Charles Gilwick, of this city. The house contains six rooms and has all improvements. This makes the third house that Mr. Wrage has sold this year. One of the other two houses was located at Dewey Park and the other at Center street, Dunellen.

A PLAIN COLONIAL HOUSE

DESIGNED BY CHAS. S. SEDGWICK, ARCHITECT.

A PLAIN colonial design always looks well and the popularity of this kind of a house is good evidence of its lasting qualities since this style has been in common use from the earliest history of our country. Our illustration shows a house with a total frontage of 47 ft., the main part being 36 ft. and the sun piazza 12 ft. in width at the left. The vestibule entrance coming between the piazza and the living room on the left side of the house. The arrangement of the plan is suited to a south or west frontage. For an east front the plan would be reversed. The height of the stories are 8 ft. 6 in. and 8 ft. with a basement 7 ft. 6 in. under the main house. The exterior is finished with cement stucco and all of the trimmings, cornices, casings, etc., given a coat of dark creosote stain, the roof shingles also stained, all of the sash painted white. This will give a very pretty and artistic effect.

The vestibule opens into a hall 7 ft. wide with the main stairs leading up at the opposite end from the vestibule and a good coat closet at the right of same. The stairs are planned on the combination order and are reached from the kitchen by a short section of steps. Beneath are the basement stairs with a grade entrance. The living room at the right is 27 ft. 6 in. front by 15 ft. depth with a broad fireplace and book shelves on either side. The dining room at the rear on the right side is 15 ft. by 11 ft. 6 in., and the kitchen on the left 14 ft. by 9 ft. with liberal sized pantry between. This main floor is finished in birch or Washington fir with plain birch or oak floor. The second story has four good chambers provided with ample cloth closets. In the rear is a large bath room. A sleeping porch the full size of the piazza below connects with the second story hall and is glazed and plastered. The main stairs lead up to the attic story. This floor is finished in white enamel with birch floor.

It is estimated to build this house as described for $4,200 to $5,000, exclusive of heating and plumbing. The attic story is not finished but has good floor and is lighted from the gable ends and used for storage purposes.

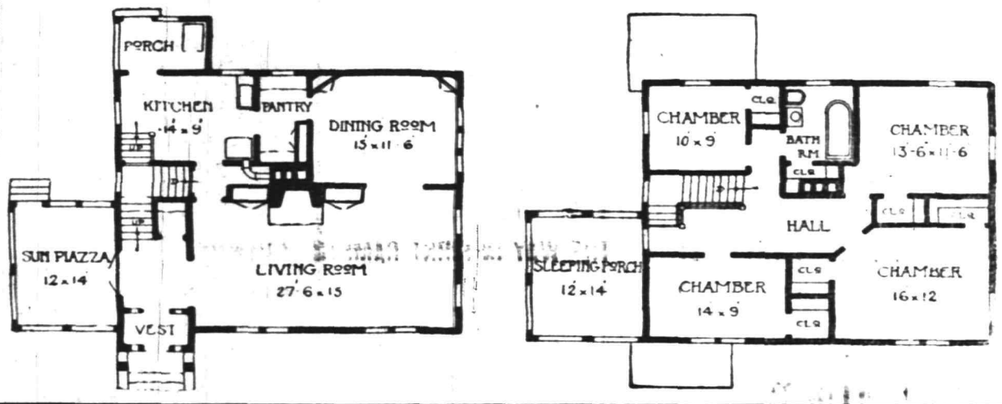

POSTOFFICE SOON TO BE A REALITY

Cellar Staked Out Yesterday and Excavating Will Be Commenced Monday.

Representatives of the Charles Gilpin Company, of Philadelphia, came to this city yesterday, and, after filing plans for the Plainfield postoffice building with Inspjector T. O. Doane, began staking out the site at East Second street and Watchung avenue. The work of excavating for the cellar will start next Monday. This will require several weeks, after which the actual construction will begin immediately. The contractors will bring many of their employes from Philadelphia, but quite a number will be engaged locally. Several subcontracts, such as the electric wiring, painting and grading, are to be let to Plainfielders, with resulting benefit to the respective trades.

The government's total appropriatio for land and building was $150,000, and of that amount the Gilpin Company will receive $82,978 for erecting the structure. It is to be placed far enough off the north side line to permit the prospective widening of East Second street, the thoroughfare being very narrow at this point.

The new building will be a classic building of Italian renaissance design, having a collonnaded front. It will be one story high, about one hundred feet square, with splendid interior accommodations for the postal business. The exterior facing for the walls will be stone, the roof composition and the building will be of fireproof construction throughout.

The public lobby will have a terrazzo floor, marble wainscot, cast metal screen and windows. The room set apart for the postmaster will have the usual office finish and will have every convenience. The building will face Watchung avenue, and the only entrance for the public will be on that thoroughfare.

—It's hard to be an optimist on the day your tenant leaves. But prompt recourse to classified advertising will soon set things to rights again. clever classified advertiser.

LINCOLN ENTERS A BID FOR NEW FAME

"Industrial Graveyard" at Neighboring Town Now Running in Opposition.

The late Silas Dewey Drake, a real estate operator who had a keen appreciation of the value of publicity in aiding to "boom" a new town, put Lincoln on the map when the suffragist movement was in swaddling clothes by having women elected to the Town Council. As a result of the clever way in which Drake handled the publicity matter about the town, the fame of Lincoln became known as far as the Pacific coast, and Drake induced a number of factories to locate there, as it really did have exceptional railroad facilities, with three big transportation lines crossing its boundaries.

Lincoln misses Silas Dewey Drake. Some of the factories have closed up on account of lack of capital; some have moved away, and several suffered from fire that gutted the buildings. As a result, Lincoln is not the busy city that Drake meant it be ere this. The statue of Lincoln, which was set up in the little park in front of the station on the Central Railroad of New Jersey is still there and a reminder of the martyred President, as well as of the man who planned so much for Lincoln as a town.

There is a fair prospect now that Lincoln may get back some of its lost prestige, but in an entirely different manner than that planned by its founder. For years on the shores of Perth Amboy some of the finest craft that plied New York Harbor and adjacent waters found their last resting place on the beach of what was known as the "marine graveyard."

Lincoln has a "graveyard" of land craft, by way of contrast, which includes some of the obsolete equipment for trolley and street railway lines. In the yards of the "Industrial Service Company," half a mile west of the Lincoln Station and close to the three railroads that pass through the town, may be found an assortment of street cars, fast line trolley cars, old locomotives and derricks of different shape and description.

Under sheds are two cars which a dozen years ago were of the finest type of suburban electric cars. Not far away are two cars from the Bristol and Norfolk Street Railway, built when the vestibule first came into vogue. Further along may be seen a real old-fashioned horsecar, with safety gates, while the old locomotive is an antiquated type of engine used in construction work ten years ago.

The company utilizes this equipment, which is bought up at ridiculously low figures, in many ways, and at the same time maintains a big yard on a tract of land for the storage of modern equipment while it is not in use. The "industrial graveyard" is interesting because it contains types of equipment that is seldom seen any more, and shows what progress has been made in recent years.

BUILDING RECORD FOR APRIL TAKES TUMBLE

Month's Figures Shows Thirteen Permits and Expenditure of $62,090.

The month of April just closed is the first month of the present year to fall below the records of last year in the line of values of buildings to be erected as covered by construction permits issued by Inspector T. O. Doane. During the month thirteen permits were issued by the official, seven of which were for alterations, the other six being for entirely new structures, the latter to cost $51,800. The alterations will cost $10,290, making a total expenditure of $62,090 for the month.

While the past month is below the record for the corresponding month of 1914, the totals thus far this year for improvements of various kinds are far beyond the figures up to this time of last season. While April is the first break the present season has had in the wrong direction, indications are still holding good toward the holding up of the good improvements already made in building conditions.

The tables below show the distribution of expenditures during the past month as well as a comparison with the same month of a year ago.

	New Blds.	Alterations.	Totals.
April, 1915.			
1st ward.	$ 3,450	....	$ 3,450
2d ward..	45,850	7,500	53,350
3d ward..	....	2,790	2,790
4th ward	2,500	....	2,500
Total ..	$68,290	$ 3,000	$71,240
April, 1914.			
1st ward.	$32,500	....	$32,500
2d ward.	24,175	600	24,775
3d ward..	3,556	1,500	5,065
4th ward.	8,000	900	8,900
Totals..	*$68,290	$ 3,00	$71,270

Decrease of April, 1915, over 1914, $9,200.

LONE BUILDING PERMIT GRANTED DURING WEEK

The local building and construction world has experienced during the past seven days one of the worst weeks it has had in some little time, during which but one permit was issued by Inspector T. O. Doane. This lone document calls for the erection of a dwelling at a cost of $3,000.

The one redeeming feature of the week is the filing of plans for the new Federal postoffice building on Watchung avenue, which means the starting of work in the immediate future, thus insuring work for a number of men. This, together with the work on the new $60,000 apartment on East Seventh street, means the employment of a large number of building craftsmen as soon as actual work on the foundations are started.

The lone permit of the past week calls for the erection of a two-and-a-half story two-frame dwelling at 380 Summer avenue, in the First ward. The structure, measuring 22 by 48 feet, will have concrete and concrete block foundations, and hemlock framing, the cost being estimated at $3,000. William H. Clum is the architect; Morris Rabinowitz, the mason contractor, while Louis Vieth will do the carpenter work. Mr. Vieth and Lillian Vieth are the owners of the proposed structure.

STILL ANOTHER FACTORY FOR SOUTH PLAINFIELD

Chelsea Park, consisting of seventeen lots, located along the Lehigh Valley Railroad at South Plainfield, and for some time belonging to that company, have recently been sold at private sale to Dr. F. B. Fascola, of Hoboken. The purchase price was not made known, although it is known that when the Lehigh disposed of the property it brought $11,000.

From present indications, this sale means the erection of another factory in the village, although no definite plans have been announced as yet. It is thought that a factory now located on Staten Island, in which Dr. Fascola, together with a company of Rome, Italy, bankers are interested, will be located at the recently acquired site. Plans for the new buildings have been filed with the State factory inspectors.

RUSH AT METUCHEN.

Several hundred men are now working every hour out of the twenty-four in eight-hour shifts to finish the construction of fifteen or more buildings that will constitute Lewis Nixon's new gun cotton manufacturing plant near Metuchen, on the site of the powder mills of the International Praeposit Company. Mr. Nixon is residing at Metuchen and is giving his entire time to personally supervising the work. Most of the buildings are of brick construction, and the great haste with which work is proceeding and the secrecy maintained has excited the curiosity of the townspeople. It is said that Mr. Nixon has large orders from the allies, hence the haste in rushing work on the buildings.

The Week's Work In Brief

Be prepared to protect young plants from damage by frost.

Sow outdoors such annuals as ageratum, celosia, candytuft, cosmos, gaillardia, lobelia, marigold, phlox and scabiosa.

In the vegetable garden, sow beets for succession. Sow Brussels sprouts in the open ground where they are to remain.

Set out strawberries.

Make an asparagus bed and set out the roots.

Plant evergreens.

MAY is the busiest month in the gardener's calendar. Work crowds on the heels of work and everything seems to be crying for immediate attention. It is a time, consequently, when the beginner has borne home to him the necessity of orderly, systematic procedure and, particularly, the advantage of beginning his operations as early in the season as possible. The first half of the month, and, in some localities, the second half as well, is not without its annoyances from sudden frosts, either. But, where it is the home gardener's purpose to make every square foot of ground yield its utmost, this risk must be assumed and consolation found in the fact that damage can almost always be prevented at the expenditure of very little time and trouble. A light covering of newspapers or cloth will generally prove sufficient. But if frost penetrates the cover, keep the protection on to provide shade against the sun's rays. Let it remain until the plants have recovered. If the damage is more severe, remove the covers and spray thoroughly with cold water until the plant is entirely thawed, replacing the cover and protecting from the sun until recovery is evident.

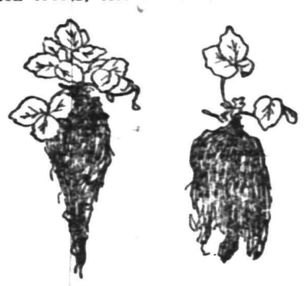

Strawberry Plant As It Is Received Ready To Be Set Out. Note The Numerous Leaves. **The Same Plant With Foliage Cut Off Before Setting Out. The Pruning Is Essential.**

The annuals listed for sowing this week include one, candytuft, that does not bear transplanting. Sow it, therefore, where it is to bloom. Plant candytuft, ageratum, celosia one-fourth inch deep; cosmos should be planted a little deeper and lobelia, marigold, gaillardia and scabiosa not more than one-eighth inch deep. When the seedlings appear, thin candytuft, ageratum, celosia, marigold and gaillardia to six inches apart. Lobelia need be thinned only to four inches apart. Scabiosa does best when nine inches apart and cosmos should stand 12 inches apart for the early varieties and twice that distance for the late varieties.

In the vegetable garden it will not be amiss this week to give a light cultivation to the soil between rows of seedlings, especially onions, that are already above ground. It pays to keep ahead of weeds and, from the earliest days of spring, to maintain the earth in a finely pulverized state. Beets can be sown for succession. As soon as those previously sown are about five inches high, thin out so that the remaining plants will stand three inches apart in the row. Eat the thinnings as greens; they are delicious. Sow the seed as formerly—one-half inch deep in drills one foot apart. Sow Brussels sprouts thinly in drills one-half inch deep and two feet apart.

In the home garden, it is usually best to grow strawberries in the hedge-row manner. First of all, be generous in applications of manure and fertilizer to the soil where the berries are to be grown. Spade deeply, pulverize the soil thoroughly and be sure the bed is ready to receive the plants on arrival. Following the row system, set the plants a foot apart in the row, with the rows themselves two feet apart. This is the closest they should be planted and so set demand a very liberal supply of plant food. Runners, the first three or four from each plant, are allowed to set but are held to the rows. Others are cut off as they appear. Plant generously of the fall-fruiting varieties. They are no longer novelties and are best, everything considered, for the home garden of limited space. Progressive and Superb are two excellent varieties. They will give berries throughout the season and up to frost. A crop can be had, indeed, the first fall after planting, but do not allow the blossoms to set before July. Pinch off earlier bloom. This applies to all varieties of springset strawberries as well.

Even a small asparagus bed pays the home gardener. And it pays best when it is most carefully prepared. The best procedure is to trench the soil. Excavate it, in other words, to a depth of twenty inches and on the bottom, after loosening it, spread a layer of well-rotted manure to a depth of six inches. Tramp down firmly and on top of this spread the surface soil taken out of the trench until it stands four inches below the surface level. On this next set the roots, spreading them carefully, and fill in. The crowns can be set from 12 to 18 inches apart. Two-year-old roots are usually planted, but one-year-old crowns will do as well. They are preferable, in fact, but are not often to be had from the dealers. The rows should be not less than two feet apart. Palmetto and Argenteuil are two excellent, rust-resisting varieties.

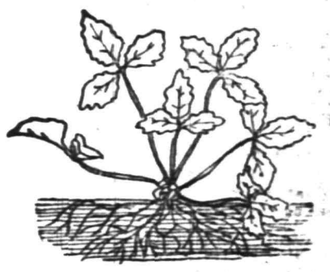

Set The Strawberry Plant With The Crown Above The Surface, Spreading Out The Roots.

If by any chance, either strawberry plants or asparagus roots have to be kept after receipt before planting they must be well taken care of. Loosen the strawberry bundles and heel them in temporarily in a shaded and moist situation. Keep the asparagus crowns well dampened up to the moment of setting them in the bed and, in setting them, give a final soaking with water. They need no pruning. But the strawberry plants will be better off if the young leaves are removed before planting and only two or three of the older leaves are permitted to remain. Both demand firming of the soil carefully about their roots as they are transplanted.

Evergreens can be moved later in the season than the deciduous trees. They begin their new growth in late May or early June and can be safely transplanted up to that time. The secret of success lies in never allowing the roots to dry. Remember that exposure to wind as well as to sun has a drying effect. Keep them covered. In ordering from a nursery, the trees are generally forwarded "balled and burlapped"—that is, the roots are surrounded by a ball of earth and this, in turn, is wrapped in burlap. Water on arrival and do not remove the burlap until the last moment before the tree is set in the hole made ready for its receipt. An additional precaution that well repays the trouble it occasions is to wrap the newly planted tree loosely with a light cloth covering. This affords shade, conserves the moisture and prevents evaporation in sun or wind until the root system is again established and able to withstand the drain made upon its resources by the foliage. The cover should remain on for a week or ten days.

Tarkington Baker

THE MASTER MIND

Novelized by Marvin Dana, author of "Within the Law," from the successful play by Daniel D. Carter

Copyright, 1913, by the H. K. Fly company.

"So Wainwright couldn't and you," he muttered. "Well, I can. And you, my lady, shall be my pawn in the game."

The implacable man had a venomous gleam in his eyes as these thoughts ran through his brain. He had a wonderful capacity for using other people for his own purposes, and he was determined to demonstrate it thoroughly.

The Master Mind took measures at once to make good his boast. With scrupulous fidelity he restored Wainwright's apartment to the order in which he had found it. Then, his work there accomplished, he left the place and boarded the fastest train for Chicago. On his arrival in that city he devoted himself at once to his quest for the mysterious maiden. With a few modifications of his personal appearance he undertook in person a painstaking minute search throughout the neighborhood where had occurred the automobile accident. In an adjacent side street of none too savory a character he at last came on a street urchin who had been present at the time of the accident and who, moreover, possessed some information that might serve as a clew to the identity of the ministering girl of that occasion. The boy had seen her at other times, both before and after the accident, in a quiet and respectable neighborhood a few blocks further down the street. He cheerfully guided Andrew to the vicinity.

The Master Mind was hugely elated by this initial success. A garrulous woman, who took a frank interest in all her neighbors, welcomed his questions and answered them with the positive information he sought. She had long known the girl by sight. She had heard of what had happened at the time of the automobile accident. As the girl's home was only four houses away from her own, she had had no difficulty in learning the name—Margaret Flint.

"But she's gone from here now," the woman concluded; "been gone for three months. You see, it was this way," she explained: "Her father was pretty poor, just a house painter, and his health so bad he couldn't get work most of the time. Her mother was dead, and there wasn't any other children. And then her father died. It was after that she went; had to—couldn't pay the rent. And that's all I know."

The Master Mind finally, however, succeeded in tracing Margaret Flint to the house of a prosperous merchant, where she had secured employment as a parlormaid for two small children. There Andrew had an interview with the girl herself. At his first glance into her face he was forced to lively appreciation of her loveliness. Then the girl voiced a response to his greeting, and instantly the spell was broken. A keen critic might perhaps have detected a musical resonance in the tones. But if such a quality was indeed present it was hopelessly covered by the harsh, nasal, treble utterance of her class.

CHAPTER III.

A Pawn in the Game.

THE Master Mind professed to have known the girl's father intimately and offered this as an explanation of his visit. After a brief interview that satisfied his curiosity, and did little to arouse hers, he took his departure, and straightway began plotting the immediate steps next to be made. So cunningly did he contrive his mesh of chicanery that the miserable victim in the toils never suspected even that he was the agent of her anguish. Through the bought offices of a confederate, who had no suspicion as to his identity, Andrew so arranged matters that Margaret Flint was accused of theft. The stolen brooch of her mistress was found in the girl's trunk. On such circumstantial evidence it was easy to secure conviction of one who had neither money nor friends to plead in her behalf. She was sentenced to two years in the woman's reformatory.

But it was no part of the Master Mind's plan that the girl whom he had thus stricken by his arts should languish in prison throughout the whole term of her sentence. It was sufficient for his purposes that the stigma had been inflicted on her. He waited for six months and then entered on the second stage of his operations. First he paid a visit to the wretched object of his machinations. He professed profound sorrow over the plight in which he found her, and promised to use every endeavor in her behalf by gaining the services of certain influential politicians with whom he enjoyed friendly relations.

As a matter of fact, however, Andrew called on only one man for assistance, and that no friend. With a new type wheel on the small machine, which he had brought with him in the suit case from New York, he concocted a most explicit letter to a politician of Chicago, who had risen from the ranks by ways best known to himself. The Master Mind pointed out that it would be well for the politician to secure forthwith the release of Margaret Flint on probation. Otherwise some curious facts in the history of the politician would be turned over to the public prints. A few details as to the nature of such revelations were given, and, as he read them, the politician's florid complexion faded to a mottled ashen, and his hands trembled strangely. Within three days Margaret Flint was released from custody, and just outside the walls of the reformatory she found waiting her father's friend.

"I'll be your friend," he said to her when they were alone together in the parlor of a quiet Chicago hotel. "Your father was kind to me. I have no children of my own or any one depending on me. Your father is dead, so I can't repay his goodness to me. So I mean to take care of you. You have had a mighty hard time of it so far. You have been poor, you have been a drudge, you have been in prison. Of course I know you were innocent, for I believe what you tell me. But the world doesn't know. The only way to make your future life happy is just to bury all the past forever. Maggie Flint, the nursemaid, who was sent to jail, is dead from this second and buried. Now, whom shall we resurrect in her stead?" He smiled quizzically in response to the girl's expression of sheer amazement. "I am not rich," he went on frankly, "but I have a comfortable fortune—enough so that I can educate you as a lady and keep you fairly well afterward without your having to worry ever again about work."

"It's like a story I read once," the girl breathed tremulously. The shrill voice had sunk to a softer register. The sapphire eyes were glowing with the naive happiness of a child.

"Yes, it is like a story," the Master Mind assented. "But, first of all," he continued, "you must go to school I've been making some inquiries," he explained pleasantly, "and I've found out that there's just the place for you over in a private school in France. You see, Margaret, you're a bit too old for the regular school in this country."

"France!" the girl repeated.

"Yes," Andrew went on briskly. "That school will be just the place for you. They'll teach you everything about how to be a lady as well as the usual stuff out of books. But we must have that christening. I've thought of a name."

"Tell me!" the girl urged.

"Lucene Blount," he replied. "You like it?"

"Oh, I love it!" was the eager answer. "But—but it seems so strange—after Maggie!"

"So it does," he agreed. "Well, then, if you're satisfied we'll settle on Lucene Blount."

The smile that curved her pale lips was very winning—so winning, indeed, that once again the plotter experienced a pang of regret over the necessity that led him to sacrifice this life to his vengeance.

"We'll be sailing in the course of a few days, for I mean to see you safe in the place myself, and in the meantime I'm going to feed you on the fat of the land and keep you out in the sunshine every minute possible until you just blossom."

As it had been planned, so duly it was executed by the Master Mind. In France speedily began the transformation of a humble working girl who had been subjected to the ignominy of imprisonment into a woman of excellent education, of gentle manners, of essential refinement of character. To this work Andrew allowed a period of four years. Thus it will be seen that the man was not influenced by heedless haste. At last the span drew to its close and the final activities of his scheming began. It was time, too, since Wainwright had persistently advanced in public honor until he was become the chief man of his political party in the state with a splendid reputation absolutely unblemished. It was known that he would be given the nomination for governor by his party in the campaign of the coming year. It was certain as well that he would be elected. The Master Mind smiled a smile that was not good to see as he sat at his typewriter, into which he had just slipped a new type wheel, and addressed an envelope to Cortland Wainwright, Esq.

At his breakfast table next morning Wainwright at sight of a card that dropped from the opened envelope felt a chill of apprehension. To these white cards he had become in a way habituated. For nearly four years they had appeared in his mail at irregular intervals. Some had come to his office, some to his home, others to his hotels abroad, even to the country houses of friends where he visited.

He stared at the ominous symbol in a dismay foreign to his habit. This was the silent message of a doom brooding close over him. And against the insidious attack he was without resource, helpless in his ignorance of where or when or how the blow would fall. Already he had employed in vain one of the best men from the Pinkerton agency to seek out the Master Mind. Now, however, under the urgency of the card Wainwright left the table and went to the telephone, where he established communication with the detective, Marshall, and made an appointment. Then he returned to the table and resolutely continued the reading of his letters. Presently another communication absorbed his attention.

(To be continued.)

Of Interest to Women and the Home

BEAUTIFUL GIRDLES.

Three charming girdles for wear with dainty summer frocks are shown in this sketch. The one on the figure is made from wide brocade pink satin laced across the front with narrow pink ribbon and supported from the shoulders with suspenders of the narrow ribbon held by roses made of ribbon. The one to the lower right was of blue taffeta ribbon narrowed to form roses at the front. To the upper right is a girdle of deep rose satin shirred perpendicularly at intervals and having a large bow and ends at the back held by a buckle formed of shirring.

QUAINTNESS AND CHARM IN EMPRESS EUGENIE GOWNS.

8878.

With our attention riveted on belligerent Europe, it were strange, indeed, did we not glean an occasional inspiration from our rather more than usual intimate knowledge of our neighbors. Contemplation of their present unrest inevitably leads me to ruminate over their turbulent past, against the historic horizon of which will be silhouetted, here and there, a bright light. Empress Eugenie was one of these, and to her do we owe the inspiration of the tight bodices and flaring skirts. A dress that includes both these features is Ladies' Home Journal Pattern No. 8878. The pattern includes a foundation waist with high neck and long sleeves, and cuts in sizes 34 to 42 inches bust measure. Made of all one material, the dress requires in size 36, 8 yards 36-inch material.

Patterns may be purchased at the store of A. E. Force & Co.

Glimpses of Married Life

BY MRS. EVA LEONARD

"I wish Mrs. Ellson had let me alone; that story sticks to me like a burr, and spoils all my pleasure in Mrs. Morton," said young Mrs. Scott to her husband after her guests had gone.

"Ah, Laura, forget it. Why do women gloat over a bit of gossip as if they were birds of prey? That woman nettles everyone she meets. Mrs. Morton said she made her uncomfortable."

"Did she say that? It might be interpreted two ways."

"There you go. Great Scott! Laura——"

"Oh, do not take our name in vain," she laughed. "Won't you ask Mr. Parsons about it?"

"No, I won't." His tone was irritated. "You can count me out of this, and do not mention it to mother if you want to keep her respect."

"I wish I felt well enough acquainted with Mrs. Parsons to ask her about the matter," mused Mrs. Scott, when left alone. "I don't want to have her out here and be intimately associated with her if their names are bandied about on people's tongues. If I draw the line on social smirches in the city I surely ought to be able to do it here. We are invited to the Parsons for luncheon next week and I'll keep my eyes and ears open. If I were only a better judge of character! I have been deceived so many times by people that I dare not trust my own judgment."

Nell noticed a decided chill in the attitude of young Mrs. Scott at Mrs. Parsons' luncheon and was greatly hurt by it. Mrs. Ellson kept her under surveillance. Twice to free herself from his oppression she went home under pretext of seeing how the little nurse was succeeding with the baby, for her mother had gone home the week before. The elder Mrs. Scott was as delightful as ever. She walked over with her to see the baby, and remarked on the artistic arrangement of the little home. Altogether, Nell was relieved when the affair was over.

"I can't imagine what made young Mrs. Scott so cool to me today," she said to Dick that evening at supper. "She was so friendly and cordial that day at the lawn party. I may have imagined it, but I think Mrs. Ellson was talking about me to her, for she hardly took her eyes off me."

"Oh, you surely imagined, knowing what Mrs. Ellson is; she would not dare to assail the character of a guest. She does not know Mrs. Scott."

"If she did I would not worry," exclaimed Nell. "It is because Mrs. Scott does not know her that she may be able to do me harm. I can't imagine why Mrs. Ellson treats me as she does. She gave me the cut direct today again, and she was so cordial that day she took mother out riding before baby came."

"The reason is not far to seek," said Dick, making a wry face. Nell looked up inquiringly. "She is jealous of you."

"Jealous of me!" repeated Nell incredulously.

"Yes, she thinks the doctor comes here too much." As Nell stared in blank astonishment he continued, "She thinks you call him unnecessarily, and that he likes to come."

"Can't we have another doctor?" Nell's face was troubled.

"There's absolutely no one else in town that I have any confidence in. Mrs. Ellson is too well known to do you any harm."

"Where she is known, perhaps, but Mrs. Scott does not know her."

"Well, Mrs. Scott is not necessary to your happiness," said Dick easily.

"Oh, I liked her so much and I thought we could have such good times together and now——" Nell wiped her eyes.

"There, don't cry, little girl. Remember we are only borrowing trouble," said Dick comfortingly.

Daddy's Bedtime Story—

Why the Dollies Went On a Strike.

There Was a Jap Doll Named Mishka.

"THE dollies in the nursery were extremely indignant, and, as there was a very large family, of course there was a lot of indignation floating around in that nursery."

Daddy and the kiddies were seated upon the divan for the evening story.

"There was a rosy cheeked wax doll named Mary that could say 'mamma' and 'papa' when hard pushed, and there was an unbreakable one that had one of those famous smiles that won't come off. Her name was Polly. There was a Jap doll named Mishka that wore a kimono and a rag dolly called Rags whose head was all wabbly.

"And there they sat all in a row around a tiny table talking doll language like mad, and their anger, strangely enough, was directed against their little mistress.

"Their little mistress, Emily, loved her dollies very much, so we will have to listen very intently to their dollie language to find out what their grievance could possibly be.

"'Emily loves to play with me,' began the rag dolly called Rags as she wabbled her head, 'but my head has been loose for six months, and do you think she will take a needle and sew it on? No, indeed! She will prance in here, snatch me up and kiss me, and my head almost falls off during the process. I should think she might sew it on.' And Rags waggled her head vigorously.

"'That's so,' squeaked the rosy cheeked wax doll. 'She has played on my vocal organs so hard that she has made me all wheezy. Why, I haven't a word to say any more when she presses my talking apparatus!' And beautiful rosy cheeked Mary sighed as she toppled off her chair and lay upon the hearth rug before the blazing nursery fire.

"'Well,' said Mishka, the Jap doll, 'she isn't very particular about my toilet. I've worn the same kimono for a year, and it is so soiled it could stand alone, but do you suppose she ever thinks of giving me a clean one?'

"All the dollies agreed save Polly. Polly sat there and grinned in the most maddening way; but, you see, poor Polly couldn't help it because her smile was fastened on to her so tightly that she couldn't leave it, as the Cheshire cat does. Then, because she persisted in laughing at them, after awhile they all began to laugh, and then they all had a jollification, and when little Emily appeared she never knew there had been a strike.

"Now you must go to bed, kiddies."

LAWN MOWERS SHARPENED AND REPAIRED

We make a special feature of Lawn Mower Sharpening; special machinery and skilled workmen are employed for this work. We guarantee work satisfactorily done.

If the old mower is beyond help we call your attention to our line of "Caldwell" ball bearing line; also "Philadelphia," Style E, made in three sizes.

"MANAHAN" Tarnie Moth Bags, Tarnie sheets 40x48; dozen 50c

White Tar Garment Bags, white lined, odorless.

A. M. GRIFFEN CO.

119-121-123 E. Front St., Plainfield N. J.

Two 'Phones 6—214

THE ARMY OF HOME-SEEKERS IS MOBILIZING. Get your "For Sale" and "To Let" advertising campaigns under way.

Your small change will pay for your classified advertising—and its results may bring you money in worth-while quantities.

Household Hints

YOUR GARDEN

The vegetables that will bear early planting are peas, lettuce, raddishes, parsley, beets, turnips, onion sets, potatoes and cabbage plants.

Your earliest crop will be radishes.

Before planting any seed, plan the location of the vegetables. If you know the garden plan of last year, try to plan it different this year, so that the same vegetables are not grown twice successively in the same place. Cabbage, turnips and beets seem to be most affected by continuous planting in the same spot, and beans and peas the least.

Do not plant cucumbers, squash or melons near each other.

In most gardens the vegetables are planted in long rows, but for the very womanish reason that it affords shorter rows you can divide your garden into four section by a lengthwise and crosswise path intersecting in the center. One section is for potatoes, one for lima beans, one for beets, carrots, peas, parsley and lettuce; the fourth for string beans, wax beans, cabbage and radishes.

THE TABLE

Chicken Alabama — Singe, draw and disjoint as for fricasseeing, two four-pound chickens. Arrange pieces in bottom of baking pan; pour over them cup of boiling water, and add two tablespoons butter. Cover and cook in moderate oven one hour, turning chicken once or twice. Sprinkle with teaspoonful salt, a little pepper; add tablespoon onion juice and cook half hour. Make twelve tiny sweet potato croquettes and twelve corn fritters (using canned corn at this time of the year). When done, arrange chicken on large platter, garnish with fritters and croquettes and strips of broiled bacon. Rub together two tablespoons flour and butter. Add to pan a cupful milk, then add butter and flour, and stir constantly until you have a smooth, creamy sauce. Add half teaspoon salt and dash of pepper. Strain it over chicken. Sprinkle thickly with chopped parsley and serve.

Lettuce With Peas—Thoroughly wash leaves from two heads lettuce, then drain on a cloth. Heat one and one-half tablespoons melted butter in sauce pan, add lettuce with a teaspoon salt and one teaspoon sugar; cook ten minutes, occasionally stirring. Pour in two tablespoons flour, stir well while heating two minutes, moisten with two quarts broth, add pint can peas (or fresh ones) and dash of pepper; cover pan, let boil thirty minutes. Arrange six slices toasted French bread in soup, sprinkle grated cheese on top, set in oven ten minutes. Remove and serve.

Maple Icing (new)—Mix confectionery sugar with maple syrup, add small piece of butter and stir.

Queen Cakes—One pound flour, half pound butter, half pound white sugar, half pound currants, three eggs, one teacup cream, two teaspoons baking powder, essence of lemon or almond to taste. Beat butter to a cream, sift in flour, add sugar and currants, mix ingredients together. Whisk eggs, yolks and whites together; mix them with the cream and flavoring; stir these into flour, beat well ten minutes, add baking powder. Put in small buttered tins and bake cakes twenty minutes to half an hour.

Queen's Pudding—Six eggs, whites and yolks beaten separately; nine tablespoons cracker crumbs rolled fine; two cups granulated sugar, one pound English walnuts chopped fine, half pound dates cut fine, two teaspoons baking powder. Mix baking powder, cracker crumbs, sugar and egg yolks, then add nuts and dates; lastly fold in whites of eggs. Bake in shallow pans in slow oven. Serve with whipped cream. This can be made several days before serving, which means a great deal for one who is going to have a big dinner.

B. Altman & Co.

An Extraordinary Sale of SUMMER FURNISHINGS

will be commenced Monday, May 3rd, affording a remarkable opportunity to obtain desirable and absolutely reliable merchandise at very decided price concessions. Included will be:

2,000 Reversible Wool Art Rugs
Net and Block Scrim Curtains
Hand-made Russian Cluny Decorative Laces
10,000 Yards of Imported Cretonnes
Blankets, Comfortables, Bedspreads
Muslin Sheets and Pillow Cases
Household Linens

Fifth Avenue - Madison Avenue
34th and 35th Streets New York

In The GIMBEL Flower Store
All Next Week.

Great Sale of Flowering Shrubs at 48c each
6 for $2, or 12 for $3.75

A fresh shipment, all in fine condition; 3 to 6 ft. tall; roots wrapped in burlap. All leading varieties and colors, including lilac, deutzia, syringa, spirea, barberry bush, hydrangea, dogwood, clematis, and others.

A fresh shipment, all in fine condition; 3 to 6 ft tall;

8,500 Holland-grown Rose Bushes 10c each

All the leading varieties; monthly, freebloomers, ramblers, ever bloomers, etc.

Apple and Pear Trees, 20c each

6 for $1; leading varieties, in good condition; 6 to 7 ft. tall.
California hedge privet, 3c each, 100 for $3.

Special—Peach trees, all varieties, 15c each; 7 for $1; 100 for $13.

3 Doz. Gladiolus Bulbs, Mixed Colors 25c

A garden full of all the best varieties.
Cannas, hyacinth, lilies, elephant ears, oxalis and 50 other kinds of bulbs, 10c dozen and upward.

2,000 Hardy English Climbing or Hanging Ivy, each pot 28c or 4 for $1

Finest Lawn Grass Seed, 12c qt.; $3.75 bushel.
Flower and Vegetable Seeds, 3c and 5c package.
Pulverized Sheep's Manure, 14c lb.; 5 lbs., 58c.

Mail and Telephone Orders Carefully Filled.
Subway Store, Balcony

GIMBEL BROTHERS

Broadway New York Thirty-third Street

"Your job"—that position you could fill with especial satisfaction all around—is going to be obtained by a classified advertiser!

It's hard to be an optimist on the day your tenant leaves. But prompt recourse to classified advertising will soon set things to rights again.

PHONE YOUR ADS

ONE CENT A WORD

SCOOP, THE CUB REPORTER — It's Moving Day For Scoop (Oh Girls Isn't It Getting Exciting) — **BY "HOP"**

PLAINFIELD THEATRE

Plainfield lovers of motion pictures will have an opportunity to see the famous actress, Florence Reed, noted for her work in the "Yellow Ticket," in "The Dancing Girls" on Monday and Tuesday, at the Plainfield Theatre. The film presents a wonderful story of heart interest and some of the most beautiful photography ever seen upon the screen in this city. Wednesday and Thursday, the theatre has secured the Paramount feature, "It's No Laughing Matter." Maclyn Arbuckle plays the title role of "Hi Judd," poet, postmaster and philosopher, who is the sunshine of the village and a veritable doctor of happiness. His right arm the little world of the village leans on; the kind words he scatters broadcast reap their harvest of love for the old postmaster and the verses he writes (sometimes when he should be working), proclaims him the wit of the village. And because of the verze writing Mrs. Judd is often discouraged. Hi confides in his daughter, Bess, that he often stands in awe of Mrs. Judd, when she catches him, pencil in hand, with the woodpile untouched and the chores not done. But Bess is consoling and when Hi is not around she makes a collection of verses and sends them on to a great newspaper. Theirs is a peaceful life that must have its dramatic climax and it all descends upon them at once. Jim Skinner, an unscrupulous, grasping old miser, holds the mortgage on the house and also has designs upon Hi's position as postmaster. Then the bank fails and shadows hang low. In the meantime drama is stirring within their home. Bess, who had thought she cared for Hal, the station agent, is under the spell of Sam, who has come from the city to be the new ticket agent. Hi, dubious of his character and regretting his daughter's change of heart, before it is too late, finds a picture of Sam, his wife and their baby. Hi recognized in the wife, Belle, the long missing daughter of Mother Wilkins, a widow of the village whose home has burned and who would have suffered from privation had it not been for the generosity of Hi. He sends for Belle, making her believe the money and message came from Sam, and when Sam is confronted with the wife and baby he sees there is nothing to be done but face the unexpected situation. The mortgage is due. Heartbroken, they are preparing to leave the little home when word comes from the newspaper—"Verses accepted—send them as fast as you can write them." Thus ends the story. Hi with his $500 check from the newspaper pays off the mortgage; the future holds its promises; mother Wilkins is happy with her daughter and the little baby, and Hal and Bess are engaged to be married.

LARGE

AUCTION SALE

of selected household goods. Just received three van loads of consignment of storage goods and will be disposed of at auction, commencing Wednesday, May 5, at 10 a. m. A partial list are as follows: One handsome colonial mahogany sideboard, one elegant Pillan extension dining table and chairs to match; several rush bottom chairs, mahogany rockers, colonial bureaus, clawfoot mahogany dressers, several mahogany tables, Grandfather's clock in English oak case, in fine condition; bookcases, wall pictures, brass coal hods, a number of good feather pillows, comforters, mattresses, several good carpets and a fine assortment of high-grade bric-a-brac, one novel, tongue and irons, and choice china and delph cut glass vases, etc., a number of fine books, [illegible] stoves, ice boxes and many other articles. Goods will be ready for inspection Tuesday forenoon from 9 to 12 and from 2 to 5 p. m., in the large Lufburrow building, cor. West Front St. and Central Ave.

ROBERT MURRAY, Auctioneer.
4 3 'Phone 666.

SEEDS! SEEDS!

Vegetable, Flower and Grass Seed.

We have a large and very desirable list of seeds of the very best quality including a large assortment of the Luther Burbank Seed Company's novelties. If you want somethnig a little better than the ordinary try a few of these seeds.

In Cut Flowers we are cutting very heavy; prices are low, quality and service the best; let us estimate on that wedding decoration.

For Garden Work we have good, reliable men by the hour, day or week, or will plant your garden and take care of same for the season.

All requisites in stock Insectisides, Fertilizers, Humus, etc. A large stock of Evergreens, Rhododendrons, Fruit Trees and Shrubbery of all kinds.

Greenhouses South Ave. Tel. 331.
Store 159 E. Front St. Tel. 928.

Chas. L. Stanley

AUTO BUSES FOR HIRE.
Seating capacity of each bus 15 to 30 persons; trips made any distance. Prices reasonable.
PLAINFIELD TRANSIT CO.
R. W. Campbell, Mgr.
310 Park Ave. 'Phone 130.
4 27 3mo

CLASSIFIED RATES.

One cent a word for first insertion, one-half a cent a word for each subsequent insertion of the same advertisement for less than one month. Fifty cents a line for one month. Double Charge for Capitals. No advertisement received for less than 10 cents. No display or black face type used in this column.

The Plainfield Daily Press cannot give information regarding advertisements for which answers are to be sent care of the Press. Persons replying to office addresses must mail or leave written answers as stated in advertisement.

Established 1872.
P. CASEY & SON,
Undertakers and Embalmers.
Office 00 North Ave | Telephone 2333 | Residence 417 W. 3rd St
N. Y. Office, 10 E. 22nd St.
Tel. 2094 Gramercy

A. M. RUNYON & SON,
UNDERTAKERS
402 Park Avenue. Telephone No. 40.
Office open day and night.
Office of Hillside Cemetery.
New York office—50 Great Jones St.
Tel. call 3345-Spring.
New York Embalmers License—1220.
New York Registered Licensed Undertaker No. 515.

Estab. 1868 Tel. 2854
J. J. & C. A. HIGGINS
UNDERTAKERS.
Private Funeral Chapel
109-111 West Fourth Street
Auto Cortege for Long Distance.

T. A. MOORE
UNDERTAKER,
612 E Sixth St.
Tel. 741-R

H. DeMOTT
UNDERTAKER.
56 Somerset St. 'Phone 1122-W

L. L. MANNING & SON,
STEAM GRANITE WORKS
Corner Central Ave. and West Front St.
Opp. First Baptist Church. 'Phone 338-J.

Use the classified columns and you'll soon get plenty of applicants for any vacant position.

DIED.

VANDERWEG—On Friday, April 30, 1915, Martin Vanderweg, in his 46th year.

Funeral from his late home, No. 690 West Fourth street, Monday, May 3, at 8:30 a. m., requiem mass mass at St. Mary's church at 9 a. m. Interment in St. Mary's cemetery.

HELP WANTED—FEMALE.

WANTED — 10 EXPERIENCED FINISHERS ON MUSLIN UNDERWEAR. NAT LEVY & CO., 339 WATCHUNG AVENUE. 3 30 tf

WANTED—At Northern's Employment Office, cooks, waitreses and chambermaids; also general housework, with good references. 218 East Front street. 4 27 6

WANTED—Experienced girl for general housework; reference required. Call between 4 and 6 p. m., 524 Stelle avenue. 5 1 3

WANTED—Competent laundress for first of the week. 514 Central avenue.

WANTED—Capable girl for general housework, without washing, where second girl is kept; reference required. Address "Protestant Preferred," care Press. 4 27 tf

WANTED—By the week, neat, capable young woman for general housework; no laundry work, reference required. 'Phone 1137 or call 512 Stelle avenue. 4 27 tf

WANTED—White upstairs maid to assist with children; references required. Apply afternoons, 945 Cedarbrook road, 'phone 2468-W. 5 1 tf

WANTED—Experienced waitress. Apply after Monday, May 3, 1035 Hillside avenue. 4 30 3

WANTED—White girl for general housework. 933 Grant avenue. 4 30 2

WANTED—White maid for general housework; small family. Apply 1204 Martine avenue. 4 27 6

WANTED—Girl to assist in housework and waitress. Apply 433 East Seventh street, 'phone 290-W. 4 26 tf

WANTED—Colored laundress by the month. 120 Crescent avenue. 4 28 4

WANTED—At once, ward maids. Apply to Directress of Nurses, Muhlenberg Hospital. 4 6 tf

WANTED—Young girl to assist with general housework. 423 Central avenue. 4 13 tf

REAL ESTATE FOR SALE.

FOR SALE—Handsome brick mansion, garage, large lot, 805 Park avenue; 14 spacious rooms, tiled baths, parquet floors, gas, electricity, beautiful fixtures and decorations, large verandas; very easy terms. Apply only to Harvey R. Linbarger, 197 North avenue; 'phone 955. 1 9 tf-s

FARM FOR SALE near Princeton; finely located on State road; also other choice farms for sale. J. T. Vail, 177 North avenue, Plainfield. 4 19 tf

FOR SALE—Very desirable building lots on Evergreen avenue, Plainfield, at bargain prices. Box 112, Dunellen, N. J. 4 9 1mo

INCOME property for sale; good paying investment. Address Investment, care of Press. 4 16 tf

HELP WANTED—MALE.

SALESMAN wanted. Public Service Electric Co., 210 Park avenue. 4 22 tf

AGENTS.

AGENTS WANTED—Live wire specialty; sells wherever shown. Box 792, Plainfield. 4 26 6

ROOMS AND BOARD.

ROOMS and board. 219 East Fifth street; 'phone 427-J. 4 27 6

FOR SALE.

DON'T RENT A FULL DRESS SUIT—BUY ONE! For one month we will sell Full Dress or Tuxedo Suits at $11.50, all sizes, Rothberg's Clothing Store, 206 West Front street. Phone 995. 4 9 tf

FOR SALE—Universal clothes wringer; only used a few times. Call 738 East Seventh street. 4 29 6

FOR SALE—A beautiful white Leghorn rooster. 712 East Second street. 4 29 3

STEAM heaters, with five radiators, valves, pipe and fittings, $65. Thomas A. Douglas, 172 Millburn Ave., Millburn, N. J. Write for catalogue. 4 23 1m

FOR SALE—Delicious apple trees, 50 cents each; Baldwins 25c. Concord grape vines 10c each. John P. Wolfe, 249 Somerset street. 5 1 2

SACRIFICE 18 ft. launch with four-cylinder engine. Box 792, Plainfield. 4 26 6

FOR SALE — University lawn mower, 14-inch; only used two months. Address U. L. M., care Press. 4 30 3

A GENUINE bargain, four-passenger, high power automobile; $200 cash. 'Phone 1578. 4 30 2

FOR SALE—Basket runabout, rubber tired, spring back; first-class condition. J. P. Homan, Somerset street. 4 30 2

FOR SALE—Mahogany case upright piano, perfect condition; fine tone; opportunity to secure fine instrument at low price. Address Box 10, care Daily Press. 4 21 tf

CEDAR WOOD for fences, arbors, rustic wood; also bean poles. John Mobus, city. Phone 2538-J. 4 6 1 mo

MISCELLANEOUS.

INSURANCE—ALL BRANCHES. AGENT FOR NATIONAL SURETY CO. J. T. VAIL. tf

UP-TO-DATE gas and electric fixtures; two-light gas chandelier 95 cents and up; gas and electric chandeliers $2 and up; brackets 15c and up; domes and showers at New York prices; call on us and save money. Naylor & Naylor, 128 North avenue. 4 28 1mo

LAWN mowers ground and sharpened; old, experienced man. Rear of Chas. H. Hand's block, trolley station. 4 29 3

FOR SALE, EXCHANGE OR RENT.

FOR SALE, exchange or rent, at Spring Lake, New Jersey, house 9 rooms, 2 baths; all improvements; house nearly new. Apply J. T. Vail. 3 27 tf

WANTED — Automobile in exchange for income property. Address Auto, care of Daily Press. 4 16 tf

EMPLOYMENT AGENCIES.

READ THIS—Murray's Employment Registry, 326 West Front street, near Grove, for reliable help; fees reduced and very moderate; 'phone 666. 2 13 tf

MRS. KELLER'S Employment Agency, 22 Somerset place, all nationalities. 'Phone 1724. tf

SITUATION WANTED—FEMALE.

COLORED woman wishes washing to do at home. 662 South Second street. 4 29 3

COLORED laundress wishes work by week or day, with references. 525 West Fourth street. 5 1 2

WANTED—ROOMS AND BOARD.

WANTED—Room and board in refined private family for elderly lady; North Plainfield preferred. Address Home, care of Press. 4 29 3

FOR RENT.

HOUSES, $12 to $50; flats, $10 to $30; stores, $7 upwards. D. McInnes, 318 Grant avenue; tel. 1198. 6 30 tf

FLAT TO LET—33 Somerset St.; all improvements. Apply Rothberg's Clothing Store. 4 9 1mo.

SIX-ROOM, nice light apartment to let, with all improvements except heat, $20. Apply Neumann Brothers Company. 3 16 tf

4-ROOM apartments to let, with improvements, $13; Webster place near Seventh street. Call 770 Woodland avenue, 'phone 1687-W. 10 28 tf

TO RENT—5 rooms, all improvements, excepting bath. Inquire 320 East Second street. 4 28 6

FOR RENT—Four-room flat, part improvements, $10. Inquire 205 Grant avenue. 4 30 6

TO LET—House 7 rooms and bath, all improvements; 423 West Fifth street. Inquire Harry Dreier. 5 1 6

VERY attractive apartment for rent in exclusive neighborhood; tenant called away, must sublet. Seven commodious rooms, every improvement, gas, electricity, hot water heat, parquet floors, near depot. Garage privilege. Harvey R. Linbarger, 197 North avenue. 4 3 tf

MOVING PICTURE OR STEREOPTICON SHEET FOR RENT; big enough for the largest hall. Apply Daily Press office. tf

TO LET—Five-room apartment, improvements. Apply Water Company, 175 North avenue. 4 30 3

TEN-ROOM house, 418 East Second street; all improvements. William Newcorn. 4 11 tf

FURNISHED rooms, all improvements; pleasant, quiet home. 407 Central avenue, 'phone 2478-J. 5 1 1mo

TO LET—Centrally located building, available for garage purposes, in Plainfield; owner will remodel to suit responsible tenant. N. R. Leavitt, Elizabeth, N. J. 4 27 5

FOR RENT—Store, corner Watchung avenue and Fifth street, opposite Neuman Brothers' Grocery Store. Apply Neuman Bros. Co. 2 23 tf

MONEY TO LOAN.

MONEY TO LOAN on bond and mortgage. J. T. Vail. tf

TITLES examined for purchases of real estate and bond and mortgage loans; mortgage investments negotiated. Charles J. McNabb, lawyer, 309 Park avenue. 1 4 tf

MONEY TO LOAN—First mortgage security; property centrally located. L. A. Clement, attorney, Babcock building. 3 9 tf

MONEY TO LOAN on mortgage. H. R. Linbarger, 197 North avenue; 'phone 955. tf

MONEY TO LOAN on mortgage. Manning & Curtis, 106 Depot Park. tf

MONEY TO LOAN on bond and mortgage. Mulford, opposite depot. tf

BUSINESS OPPORTUNITY.

BUY oil stock in $61,000,000 company, just organized; ground floor proposition; 100% dividends, 90 days possible; 20 wells at once, quick action on your money; limited number shares at 2c share; $10 buys $500 par value stock; big advance in stock soon; selling fast; remit now. Write for free information; dividends declared soon. Amalgamated Oil Co., 1721 Colcord Bldg, Oklahoma, Okla.

SITUATION WANTED—MALE.

WANT position as chauffeur or coachman; French-West Indian; best of reference. Thomas Jeffers, 113 Vernon avenue, Brooklyn, N. Y. 4 29 3

Mono Storage
WAREHOUSE
North Avenue
OPP. FREIGHT HOUSE
125 East Front Street

HAND'S EXPRESS CO.
OLD, RELIABLE
STORAGE
All Rooms Separate, Light and Dry
Furniture Packed and Shipped
Office 69 Somerset St 'Phone 541

MURRAY'S STORAGE WAREROOMS
THE OLDEST IN THE CITY.
AT 326 TO 332 WEST FRONT ST.
Near Grove St.; all the rooms are separate, airy and dry; large and small, at very moderate prices. Many years' experience in buying, selling, handling, packing and appraising goods.
Auction Room at 326 West Front Street.
R. Murray, Auctioneer, 326 West Front St. Phone 666

TIME TABLE
Plainfield Transit Co.

Between
Plainfield and South Plainfield
Plainfield and Sterling.
Plainfield and Oak Tree.
Plainfield and Warrenville.

PLAINFIELD AND SOUTH PLAINFIELD LEAVE PLAINFIELD
WEEK DAYS

A. M.—||6.30, **7.45, via Plainfield Ave.; 9.00, via Park Ave.; 11.45, via Plainfield Ave.
P. M.—1.00, **2.00, via Park Ave.; 4.00, via Park Ave.; 5.00, via Plainfield Ave.; 6.15, via Plainfield Ave.; *9.00, via Park Ave.; 10.30, via Plainfield Ave.; *11.15, via Plainfield Ave.
*Saturday only.
xExcept Saturday.
||Except holidays.
**Runs on School Days only.

SUNDAYS.
A. M.—9.00, via Park Ave.
Noon—12.00, via Park Ave.
P. M.—2.00, via Park Ave.; 4.00, via Park Ave.; 5.00, via Plainfield Ave.; 9.00, via Plainfield Ave.

LEAVE SOUTH PLAINFIELD
WEEK DAYS.
A. M.—||7.00, via Plainfield Ave.; **8.00, via Park Ave.; 9.30, via Plainfield Ave.
Noon—12.00, via Park Ave.
P. M.—1.30, *2.00, via Plainfield Ave.; 2.30, via Park Ave.; *4.30, via Plainfield Ave.; x4.45, via Plainfield Ave., 5.30, via Park Ave.; 7.30, via Plainfield Ave.; *9.30, via Park Ave.
*Saturday only.
xExcept Saturday.
||Except holidays.
**Runs on School Days only.

SUNDAYS.
A. M.—9.30, via Plainfield Ave.
P. M.—12.15, via Park Ave.; 2.30, via Plainfield Ave.; 4.30, via Plainfield Ave.; 5.30, via Park Ave.; 9.30, via Park Ave.

PLAINFIELD, WATCHUNG AND WARRENVILLE.
WEEK DAYS AND SUNDAYS
Leave Plainfield—6.45 A. M.; 3.00 P. M., Saturday and Sunday; 6:20 P. M.
Leave Warrenville—7.15 A. M.; 2.30 P. M., Saturday only; 7.00 P. M.
Sundays and holidays the bus will leave for Watchung and Warrenville at 9.45. Other trips will be the same as week days.

PLAINFIELD AND STIRLING
Leave Plainfield—8.15 a. m., 4.15 p. m.
Leave Watchung—8.25 a. m., 4.45 p. m.
Leave Stirling—9.30 a. m., 5.15 p. m
815 a. m. bus connects with 9.27 a. m. train at Stirling, for Newark.
4.15 p. m. bus connects with 5.15 p. m. train at Stirling, from Newark, connects with 5.01 train to Newark.
SATURDAY EXTRAS ONLY.
Leave Plainfield—1.00 p. m.
Leave Stirling—1.30 p. m.
SUNDAYS ONLY.
Leave Plainfield—8.15 a. m., 4.15 p. m.
Above time not guaranteed, and subject to change without notice.
R. W. CAMPBELL, Mgr., 310 Park Ave.
'Phone 130, Plainfield.

Hoagland's Express
W. H. CARKHUFF, Successor.
FURNITURE AND PIANO MOVING
OFFICE, 116 WEST SECOND ST.
Telephone 882-W.

ORGANIZED 1864.
THE
FIRST NATIONAL BANK OF PLAINFIELD
A COMMERCIAL BANK WITH SAVINGS and SAFE DEPOSIT DEPARTMENTS
FOUR PER CENT INTEREST PAID ON SAVINGS ACCOUNTS

AUCTIONEERS.
THE LEADING
AUCTIONEERS
W. A. SCHORB & CO.
Also Dealers in Second Hand Furniture—Bought and Sold.
120 Madison Av., Jackson Blg.
Telephone 2206.

ADVERTISEMENTS
—FOR—
NEW YORK HERALD, WORLD, TIMES, SUN, JOURNAL TELEGRAM, AMERICAN, BROOKLYN EAGLE GLOBE
—AND—
NEWARK EVENING NEWS
RECEIVED AT
PLAINFIELD DAILY PRESS
AT REGULAR OFFICE RATES.

IN New Jersey, the home state of The Prudential, the company paid **$3,073,895.99** to claimants in 1914.

This great sum was exceeded in but two other states, New York and Pennsylvania, both of them much larger in territory and population.

New Jersey has always been a leader in the history of its greatest life insurance company.

Everybody is invited to visit the Prudential Exhibit on Life Insurance and Public Welfare, Palace of Mines and Metallurgy, Panama-Pacific Exposition, San Francisco.

Founded by JOHN F. DRYDEN — THE PRUDENTIAL HAS THE STRENGTH OF GIBRALTAR — Pioneer of Industrial Insurance in America

The Prudential

FORREST F. DRYDEN, President

A BANK ACCOUNT IS A MATTER OF WILL POWER RATHER THAN OF INCOME.

There are few people who could not save something out of each week's receipts. Just make up your mind that you can save money and the battle is won, but remember that the important thing is not so much the size *of the deposits as the regularity* with which they are made. The 4% compound interest which we pay on accounts in our Special Department is a great help to the systematic saver.

"The Bank that pays 4%"

THE PLAINFIELD TRUST COMPANY

Deposits $5,000,000.00

Refrigerator Time

We know of nothing more essential to the home when the hot weather sets in than a first-class Refrigerator. The time to think about refrigerators is NOW and we want you to come in and see our full line of many new designs. They are white lined, best construction and have all the modern features.

Prices range from $6.98 to $37.50.

PORCH and WINDOW AWNINGS

Awnings on your porch and windows will make you comfortable and cool this summer and you will get the full benefits of your porch, away from the hot scorching sun.

Let us send our expert and give you an estimate. We use only the John Boyle & Co.'s standard quality goods, the best in awning construction, and our workmanship excels. The awning fixtures we put up are of best iron, galvanized throughout, heavy and durable.

Ask central for 734 and request our awning man to call. You'll be awning-satisfied if you do.

SHIRLEY & JOHNSTON

"The Quality Home Furnishers"

BABCOCK BUILDING - - WEST FRONT ST.

In the belief that many people of Plainfield, from the standpoint of broad education, would appreciate an opportunity to hear the viewpoint of an American Scholar, qualified by education and experience to deal with the subject of the War, the undersigned and others have invited

DR. THOMAS C. HALL, OF NEW YORK

TO SPEAK ON

THE GERMAN POINT OF VIEW

At the Plainfield High School Auditorium on Thursday, May 6th, 1915, at 8:15 o'clock.

A Cordial Invitation is Extended to All.

J. Whitney Baker
F. L. Blendinger
Henry L. DeForest
James W. DeGraff
Dr. M. P. E. Groszmann
Adolphus W. Hauck
E. Arthur Janke
H. Alfred Janke
C. Wm. Krausse
Dr. Richard Moldenke
Wm. N. Runyon
Townsend Rushmore

ADVERTISE IN THE DAILY PRESS

REAL ESTATE
INSURANCE
Harvey R. Linbarger
197 NORTH AVENUE.
Telephone 953.

PLAINFIELD
Friday MAY 7

TWO PERFORMANCES. RAIN OR SHINE, 2:30 AND 8 P. M.

FRANK A. ROBBINS ALL-FEATURE SHOWS

Benefit Anti-Tuberculosis League, Visiting Nurse Association and Public Recreation Committee.

100—Great Artists—100

Led by Celebrated Male and Female Equestrians, Acrobats and Aerialists.

SEE Dare Devil Long Leap The Gap on his Head.

20—Funny Old Clowns—20

Robbin's Famous Performing Elephants.

Menagerie of Wild Beasts

Free Street Parade at 10:30.

One 50c Ticket Admits to all
CHILDREN 25c.

Reserved Seats $1.00
Boxes Seating 4.....$5.00

On sale at Daily Press Office after April 26.

TO

WASHINGTON

AND RETURN

$3.00

CHILDREN $1.50

VIA

New Jersey Central

Special Excursion

Sunday, May 2

The National Capitol, Congressional Library, National Museum and many Points of Interest will be open to the Public on above date.

Train leaves Plainfield 1:13 a. m. Return from Washington 2:30 to 4:00 p. m.

4 17 20 22 24 27 29 5 1

Established 1868.

Pictures, Plain and in Color, Dainty Mirrors and Picture Frames appropriate for

Wedding Gifts

--AT--

Swain's

317 W. Front St.

Paintings and Engravings cleaned and restored. Artists' Materials, Regilding.

Hasburg's Gold 65c.

AWNINGS
UPHOLSTERING
WINDOW SHADES

Frank G. Wikoff

721 W. Fourth St. Tel 1746.

RITZ Inc.

BABCOCK BUILDING

CANDIES, ICE CREAM

DAINTY LUNCH

PROGRESSIVENESS

A growing business demands a progressive bank. The progressive, expanding business requires for its banking a bank that realizes that growth is a sign of health; a bank that will accommodate it with credit when it needs this accommodation; a bank whose officers and directors are themselves up to date business men.

We believe in ourselves as a progressive bank. We welcome accounts from progressive business men.

SERVICE

The State Trust Company

CAPITAL $100,000.

May Marks the High-tide of the Busy Spring Shoe Season.

And, today, the beginning of May, finds us completely stocked with the kinds of shoes needed for general street and dress wear; for sport, for weddings and graduations, for children's May festivals and May parties. We're ready with brilliant offerings, steadfast qualities, correct prices; and we expect to make May one of the biggest months of the year.

Come and see us.

VAN ARSDALE'S

127 East Front Street.

Oh, Those Headaches!

Those dull, heavy headaches that so many women suffer with. They may possibly come from eye strain. 90 per cent. of the headaches are directly caused from defective vision. Let us give you a careful examination free of charge and we will tell you if your eyes are the cause of the trouble.

STILES & CO.

Philadelphia Eye Specialists
AT 107 EAST FRONT ST.
EVERY THURSDAY.
Free Consultation.
Hours 10 to 4:30.

It Will Pay You to Order Your

AWNINGS NOW

Window Shades made to order. Canopies for weddings and decorations for all occasions.

Laggren & Greene

135 W. SECOND ST.
Phone 1948. 4 7 3mo.

NOTICE

W. H. FORRISTEL wishes to inform the public that he is back on the firing line again having bought from his nephew, H. J. Forristel, all the stock and goodwill of the Bellview Ave Nursery Co. and will offer most of the stock at one-half price. The stock has got to be moved and moved quick.

Please do not forget that we are selling for cash.

W. H. FORRISTEL
Manager.
Tel. 1349.

A. H. ENANDER

SANITARY PLUMBING, GAS FITTING. STEAM AND HOT WATER HEATING.
Contractor for Sewer Connection
135 WATCHUNG AVE.

—"Your job"—that position you could fill with especial satisfaction all around—is going to be obtained by a classified advertiser!

ORGANIZED 1868

PLAINFIELD SAVINGS BANK

PLAINFIELD, N.J.

A Good Object

Saving for some good purpose—such as a home or a reserve fund, affords great encouragement to accumulate money.

Have you started such a fund?

Try it by opening an account with us.

4% INTEREST PAID

ONLY SAVINGS BANK IN PLAINFIELD

COAL

CONSUMERS COAL COMPANY

AT REDUCED PRICES

Egg, Stove, Nut

$6.35 Per Ton **Pea $5.00**

30c discount for Spot Cash

A charge of 25c extra for carrying coal

Try Davidge Fertilizer for Farm and Garden

CONSUMERS COAL CO.

Tel. 66 225 Madison Ave.

w-s-tf

Gayle Hardware Co.

Announce that their line of

LAWN MOWERS

Is now complete and is first-class in every respect, and invite your inspection of the following:

The MATCHLESS, Extra High-Grade.

The UNIVERSAL, Ball Bearing High Wheel, at a Medium Price.

The PLAINFIELD, Old Reliable.

The YANKEE, a Good One at a Low Price.

LAWN SEED, GRASS CATCHERS, etc.

GENERAL HARDWARE AND HOUSEFURNISHINGS

'Phone 398 Front Street and Park Avenue

IN AUTO EMERGENCIES you will find this shop a sure place for quick and expert repair work. We always have an emergency repair car ready for use and it is at your service whenever you need it. Many times autos can be repaired right on the spot and sent on their way without coming here at all.

AUTOMOBILES REPAINTED.

MARTIN AUTOMOBILE CO.

304-312 PARK AVE.

"YOU ARE TAKING DESPERATE CHANCES."

You, who run an automobile, and read this ad. may think back to it before the summer is over. When you are in sore distress with a death or injury claim or some other smashup to pay.

You will be asking yourself "Why didn't I insure?"

A word to the wise is sufficient. Now is your chance. Place your insurance here, today.

Auto fire at 1%.

REAL ESTATE
LOANS
RENTS

GEO. M. CLARKE CO.

INSURANCE OF ALL KINDS.

Babcock Bldg. Telephone 205 Plainfield.

TRY A PRESS WANT AD.

Money has been wasted in large amounts in advertising articles that the people do not want, and also in telling in the wrong way about things the people do want.

PLAINFIELD DAILY PRESS

THE WEATHER.
Unsettled tonight and Tuesday, probably showers; moderate northeast winds.
Highest yesterday, 66; highest last year, 74.

Established May 10, 1887. TEN PAGES PLAINFIELD, NEW JERSEY, MONDAY, MAY 3, 1915. TEN PAGES. Two Cents a Copy, $5 a Year.

CITY THAT TRIED BAN ON SHINGLES

Newton (Mass.) Has Piece of Legislation That Has Been Agitated Here.

AN ALDERMAN'S VIEWS

Ordinance Now in Use Seems Applicable to Plainfield's Needs—Will Add Vigor to Movement Under Consideration.

Since the "anti-shingle" subject was first brought to the attention of the local public by Charles S. Sminck certain individuals as well as Mayor Leighton Calkins have been investigating conditions in other towns and some very interesting data has been collected. One of the most timely bits of information comes from the Mayor's brother, who is an alderman in Newton, Mass., a city in the same class with Plainfield.

He writes as follows in response to a letter from Mayor Calkins:

"The history of the shingle ordinance in Newton is this: The ordinance was originally passed last November on recommendation of our building commissioner, fire chief and insurance experts. Similar ordinances have been recently passed in Boston, Brookline and other cities. The board was satisfied that fireproof or fire-resisting substitutes for shingles could be procured just as inexpensively as shingles; that a high percentage of our fires were caused by shingled roofs; that it was not practicable to attempt to establish a zone system; and that the step was progressive and for the best interests of the community.

"A petition was presented to the board, backed by lumber interests and carrying signatures of four or five hundred citizens, requesting repeal or modification of the ordinance. Public hearings were held, the whole matter thrashed out again and the petition for revocation or modification was voted down by a large majority of the board.

"The lumber interests are much exercised. They fear that the example of Newton and Brookline will be followed by other communities and their business seriously affected. Most citizens, when the situation is explained, approve of the ordinance.

"An ice house in Newton Centre was burned two days ago and it was necessary to call in fire apparatus from Brookline, Waltham, Watertown and Wellesley, not to put out the original fire, but to protect shingled roofs of buildings within a radius of two miles from catching fire on account of sparks and embers.

"My own opinion is that the ordinance is a wise one, and will be followed by many communities in the next few years."

A copy of the Newton ordinance follows:

"Section 163. The roof of every building hereafter erected or re-covered in whole or in part, and the top of every dormer window thereon shall be covered and roofed with brick, tile, slate, tin, copper or iron, or such other incombustible or fire-retarding roofing, as the commissioner by his certificate in writing may authorize; but this section shall not be construed to prohibit the patching or minor repairs of shingled roofs.

"This ordinance shall take effect upon the first day of January, nineteen hundred and fifteen.

"Whoever violates any of the provisions of this ordinance shall be liable to a penalty not exceeding one hundred dollars for each violation."

DR. THOMAS HALL ON "THE GERMAN POINT OF VIEW"

An interesting public meeting has been arranged for Thursday night at the Plainfield High School, when Dr. Thomas C. Hall, well-known to many Plainfielders and who has lectured here many times and has also preached at the Crescent Avenue church, will speak on "The German Point of View." Dr. Hall is a man of power and deep erudition, a splendid and fascinating speaker.

Dr. Hall is an Irishman by birth and an American by adoption. He was a classmate of President Wilson at Princeton. He studied also in Berlin and Gottingen and knows Germany thoroughly. He is now professor of Christian ethics at the Union Theological Seminary. The public is invited to hear him Thursday night. No admission fee will be charged.

TEMPERATURE REPORT.

The temperature report from The State Trust Company today is as follows: 9 a. m., 55 degrees; 11 a. m., 64 degrees; 1 p. m., 69 degrees.

Walter A. Glaentzer, of this city, is suffering from an attack of blood poisoning in his right hand.

DILL'S STAND ON LICENSE SUBJECT

State Motor Vehicles Commissioner Outlines Views to Democratic Club.

ACTION IS CRITICIZED

Qualifies Stand Taken by State Department—Dill Also Claims Local Resolution Would Not Have Been Passed if Conditions Were Known.

Resolutions passed recently by the Plainfield Democratic Club embodying the sentiments of the local organization in the matter of examination of applicants for motor licenses of residents in Plainfield and vicinity have brought forth a reply from William L. Dill, State Commissioner of Motor Vehicles. The letter explains the attitude assumed by the State authorities in the matter and is as follows:

"I acknowledge receipt of your letter of April 27th enclosing copy of resolution passed by the City Democratic Committee of Plainfield, last night.

"Permit me to say that this department is making every effort to so arrange the schedule of examinations as to allow persons to be examined without causing them any unnecessary inconvenience and I am quite sure that had your committee been conversant with the circumstances you would not in your wisdom have passed the resolution which you did.

"With the small number of inspectors that we have and the rapidity with which examinations are piling up, it is impossible to set aside special days for the many sections of the State that have made request for same.

"If your committee is cognizant of persons operating motor vehicles without licenses, we should be very glad to have all the information you can furnish the department with, in order that proper prosecution may be secured.

"For the season, however, of 1915 it will be absolutely impossible to hold any examination in the city of Plainfield as the schedule which was promulgated several weeks ago is now so congested as to seriously interfere with the work of the inspectors so far as the patrolling of highways is concerned."

The resolutions adopted by the local committee requested that arrangements be made here to examine applicants for auto licenses instead of compelling them to go to some neighboring city.

WILLIAM H. BECHTEL MARRIED AT CATSKILL, N. Y.

William H. Bechtel, son of Mr. and Mrs. Charles P. Bechtel, of Carlton avenue, and Miss Sallie M. Smith, of Catskill, New York, were married at the latter place, last Wednesday night. The ceremony was performed at the home of the bride and was witnessed only by a few relatives.

Although Mr. Bechtel had announced his engagement several months ago, news of the wedding came as a surprise to his parents and friends in this city. The first information was conveyed in a telegram received Friday, and today Mr. and Mrs. Bechtel came to Plainfield for a brief visit. They will make their home temporarily at Catskill. Mr. Bechtel is a salesman for the United States Tire Company, having the territory in New York State between New York city and Albany. He has been prominent in local and New York athletics, and has a host of friends who will extend congratulations on receipt of the news. His bride has been making her home with her sister at Catskill, her parents being dead.

SLIGHT FIRE.

Telephone alarm at 10:50 yesterday morning called the apparatus from fire headquarters to the home of William Shafer, 311 East Sixth street, where a slight blaze was in progress in the kitchen. It was caused by oily rags placed in a corner beneath the sink developing spontaneous combustion. One tank of the chemical engine was sufficient to put the blaze out. The damage was trifling.

MINSTREL REHEARSAL.

Rehearsals for the minstrel show, which will be given in a short time by the Agoga Class of the Park Avenue Baptist church, will be held Tuesday and Friday nights of every week until the date of the performance. The date and place will be announced soon. Rehearsals will be held in the Sunday-school rooms.

Mrs. Robert Barnes, of Grove street, who has been spending several months in Florida, has returned home.

WANT NO SALOON OUTSIDE OF ZONE

Federation of Men's Church Clubs Discuss Plans for Strong Protest.

AFTER CLARK'S PLACE

Organization Will Try to Prevent Renewal of License—Judge Beekman Commended for His Action in Somerset County.

Discussion of a plan which may result in a great protest against any licenses being granted outside of the Tyler zone next year; the passage of a resolution endorsing Judge Daniel H. Beekman's refusal of two applications for new licenses in North Plainfield, and routine business occupied the time of the members of the executive committee of the Federation of Men's Church Clubs yesterday afternoon. The meeting was held at the Y. M. C. A., and was well attended.

The matter of the Tyler zone was brought up by Irving A. Hunting, who said that he believed that it was largely due to the inactivity of the Federation that the transfer of the Clark license to a new owner was permitted, when it had been distinctly understood that the place was to be discontinued with the death of Clark. He thought that the mere fact that this license had been granted this year was no reason why it should be granted another year, and suggested that action be taken by the Federation to prevent its being renewed next year. Councilmen Claybrook and Hylan were both present at the meeting, being members of the Federation, and they explained how the transfer was brought about, although both were opposed to it. Incidentally Mr. Claybrook intimated that he might not be a candidate for re-election as councilman at large this year.

When the matter of Judge Beekman refusing the licenses for two new retail places in North Plainfield was brought up, attention was called to the fact that it was claimed in court that there was a big sentiment in the borough for more bars, and that petitions against them were "signed by a lot of women school teachers and young women." It was decided to send a letter to Judge Beekman commending him for his stand in the name of the Federation, to show him that there were a great many men who approved of what he had done, and a committee consisting of A. B. Cole, Robert Pentecost and Leslie R. Fort was named by President Veysey to draw up the resolution.

Councilman Claybrook was appointed a committee of one to get Secretary of State William Jennings Bryan to come to Plainfield to speak on the first convenient date, probably in the fall, and C. A. Riec was named as chairman of another committee to arrange for a public debate or debates on topics of interest. Samuel T. McCarter, Jr., resigned as first vice president, as he is no longer the representative of the Crescent Avenue Presbyterian church in the Federation, and Leslie R. Fort was elected in his place.

MISS ALINQUIST BRIDE OF EUGENE GILBERTSON

Miss Sigrid Almquist, of 941 Kensington avenue, and Eugene Gilbertsen, of 930 Madison avenue, were married at 8 o'clock Saturday evening by Rev. J. Y. Broek, of Trinity Reformed church, at his home on Watchung avenue. The couple were attended by Mr. and Mrs. John Shjarback, of this city.

Both the bride and bridegroom are natives of Sweden and have been living here for some time. Mr. Gilbersen is employed in Plainfield as a chauffeur. They will reside in this city after a trip.

AUTO BUS PARTIES.

The Plainfield Transit Company, the office of which is at 310 Park avenue, is equipped to accommodate from twenty-five to fifty people who desire to go by auto bus to Paterson to hear "Billy" Sunday. Churches, lodges, clubs or any one wishing to go to Paterson or make trips of any distance can arrange the same by calling at the company's office or 'phoning 130 Plainfield.

ADDRESSED P. H. S. GIRLS.

Miss Jessie Fowler, of the National Vocational Bureau in New York city, addressed the girls in the Plainfield High School this morning, on higher education. She dwelt on the qualifications essential to success in each line of work and urged serious consideration of different lines of work before taking them up.

—The Daily Press can be purchased each night at Mallinson's drug store, East Second street

MAYOR CALKINS AND J. E. DUNN AID CIRCUS

Former Gives License and Latter Lot—Boxholders Include Prominent People.

Mayor Calkins has issued a license for the circus which is to be given next Friday afternoon and night for the benefit of the Anti-Tuberculosis League, the Visiting Nurse Association and the Public Recreation Committee, and has endorsed the project as one in support of most worthy causes. Under the ordinance, the Mayor is empowered to fix the license fee, and because of the charities for which the benefit is given, he has granted the permit without charge. John E. Dunn, the owner of the lot, has also given permission to use it without cost, as he did last year for a similar benefit. As these are the only two things which the local management has to provide, all other expenses being borne by the Frank A. Robbins Show, the local expense is nothing, and the generous share of the proceeds which Mr. Robbins will allow to the local causes has been materially increased by the liberality of the two men.

Boxes for the performances are selling well, and but few are left for the matinee. For the evening performance quite a few are still available. Among those who have already taken boxes are George M. Holstein, Mrs. G. H. Detwiller, Mrs. George P. Mellick, Mrs. George M. R. Morse, Dr. and Mrs. Edward S. Krans, Mrs. Allan Cowperthwait, Mrs. C. W. McCutchen, Mrs. Percy H. Stewart, Mrs. Hugh Jarvis, Mrs. Henry L. DeForest, Mrs. Noah C. Barnhart, Mrs. Hodges, Mrs. William S. Tyler, Mrs. Frederick W. Goddard, Mrs. J. M. Charles, Seymour Perkins, Mrs. George S. Clay, Councilman Richard S. Claybrook and Herbert Jackson. Boxes may be procured through any of the women forming the School Committee of the League of the Nurse Association, or at the Daily Press office.

The committee has found that a number of people hesitate about taking boxes and seats because of the great amount of dust that made the interior of the tent unpleasant last year. Through a liberal use of water and shavings, the committee in charge has arranged to do away with this objectionable feature at the show on Friday.

Aside from the professional features of the show, there will be a pageant with 130 local children taking part, an exhibition by Boy Scouts, and by athletes from the Y. M. C. A., and a large number of High School young men will act as clowns and participate in other ways. It is promised that a great deal more will be given for the money than was the case last year.

ANNOUNCE ENGAGEMENT OF MISS ELSIE RODMAN

Announcement was made today of the engagement of Miss Elsie Rodman, daughter of Mr. and Mrs. Randolph Rodman, of South Orange, and Victor Constant Kitchen, son of Dr. and Mrs. J. M. W. Kitchen, of East Orange. Miss Rodman is a granddaughter of the late Rev. Erskine M. Rodman, for many years rector of Grace church, this city.

The couple will be married on June 9 in St. Andrew's church, South Orange. The ceremony will be performed by the rector, Rev. F. Creswick Todd. A reception will follow the ceremony at the Rodman home.

LABORERS ON DUNELLEN SEWER DECLARE STRIKE

One hundred laborers, mostly Italians, who have been working on the sewer trenches in Dunellen, went out on a strike this morning. The men, who are employed by H. K. Corbin and Company, the contractors, are asking for an average increase of forty cents a day.

The average pay received by the laborers at the present time is $1.60 a day and they are making demands for $2 a day. No action had been taken in the matter up to a late hour this afternoon.

TAKE POSSESSION OF OFFICES.

City Judge W. G. DeMeza and Attorney J. Henry Crane, who recently formed a partnership for the general practice of law, have taken possession of their offices in the Jeffery building at 134 Park avenue, which have been occupied by Mr. Crane for some time. Judge De Meza formerly had his offices in the Codington building, on Park avenue.

Donald McInnis, who has resided at 824 West Third street for a number of years, has removed to 324 Grant avenue.

BISHOP VISITS THREE PARISHES

Rt. Rev. Paul Matthews is Greeted Here by Large Congregations.

MANY ARE CONFIRMED

New Head of Episcopal Diocese Preaches at Holy Cross, St. Stephen's Churches and St. Mark's Mission—Receptions Follow.

Bishop Paul Matthews, of the New Jersey Episcopal Diocese, visited three local parshies yesterday, being greeted by large congregations at each one. His visit here was for confirmation principally and in each case large classes were presented to him. At the 11 o'clock service in the morning, the Bishop was at the Church of the Holy Cross, where he preached an excellent sermon, and then confirmed a class of twenty-two presented by Rev. C. H. Kues, the rector. This was the first visit of the Bishop to the borough church.

The Bishop also made his first visitation to St. Stephen's church at 4 o'clock yesterday afternoon. The altar, illuminated with candles, was a mass of dogwood branches, against the white hangings, making a screen of particular beauty as seen in the soft light of the afternoon sun through the windows.

The Bishop preached an instructive sermon on the "True Gifts of Confirmation," and the limitations of the spiritual through the human and temporal condition of mankind and life. A class of adults and young people was confirmed. Immediately after the service the Bishop received at the rectory for an hour or more and met in a friendly manner all the members of the congregation as they were presented by the rector and the vestry of the parish. Special music was a feature of the service, pleasingly rendered by the choir, and all present left the church with the sweet melody of the anthem, "Seek Ye the Lord Where He May Be Found," as a memory of the beautiful service.

The Bishop made his third visitation at St. Mark's Mission on St. Mary's avenue, last night, being accompanied there by Rev. E. Vicars Stevenson, rector of Grace church, and here again he preached an interesting sermon. Mr. Stevenson assisted at the service. Charles Sedgwick, lay reader of the mission, presented a class of six for confirmation. This was the first confirmation at the mission since it was set apart as such by Rector Stevenson, of Grace church. The mission is growing and Bishop Matthews took occasion last night to congratulate the members of that parish.

MAYOR WILL INQUIRE INTO MERITS OF PROPOSED BILL

In response to an invitation extended by State Senator Carlton B. Pierce, of Cranford, Mayor Leighton Calkins, of this city, will probably attend a meeting to be held in Newark, May 5, at which time the Assembly resolution providing for a survey of municipal finances will be brought up for consideration.

While adverse to any move that will result in more laws relative to the regulation of municipal finances Mayor Calkins has become interested in the proposition up for consideration and intimated this morning that he intended to inquire into the merits of the resolution with a view to ascertain in what way it would effect Plainfield.

HIGH SCHOOL INSTRUCTOR TO TALK AT DINNER TONIGHT

John C. Evans, one of the members of the High School faculty, has been added to the list of speakers for the beefsteak dinner to be given tonight by the Plainfield Business Men's Association at the Ritz. Mr. Evans will speak on the relationship between the Plainfield High School commercial department and the Plainfield business men, and he will tell of some of the things that are being done to make that department more efficient.

The sale of tickets for the dinner has been good, and it is expected that seventy-five or more will be present. The other speakers will be Harry B. Salter, secretary of the Trenton Chamber of Commerce, and Henry W. Herrman, of this city. The former will tell of some of the things that have been done by the merchants at the State Capital to attract business, and the latter will discuss efficiency.

The Borough Board of Health will holds its monthly meeting tonight.

CARPENTERS FAIL TO GET INCREASE

Three Hundred Mechanics Decide Not to Go to Work Today.

CONFERENCE PLANNED

Bosses Issue Statement Refusing to Grant An Increase in Wages—Local Building Operations at Standstill.

As a result of the master carpenters of the city failing to grant the local journeymen an increase of fifty cents a day in wages, three hundred followers of the trade quit work at noon Saturday and remained off the various jobs today. Although the Carpenter's Union held a meeting Saturday afternoon, at which time they were ready to confer with the bosses, none of the latter appeared. Shortly before noon today, Alexander Milne, acting in behalf of the committee in operation for the master carpenters, told Business Agent William Lupger over the telephone that his committee would like to meet a similar one from the journeymen this afternoon for the purpose of talking things over. This will be the first conference the opposing sides have held, and a report of what transpires will be made to the journeymen in Trades Council Hall, a call having been made for all members to assemble at 8 o'clock.

The Master Carpenters' Association, of which John Abbott is president, met in the Chamber of Commerce rooms, Saturday night, and, through the secretary, L. T. Titsworth, gave out the following statement: "As a result of the meeting held Saturday night, the master carpenters of Plainfield and vicinity decided to refuse to pay any more than $4 a day for journeymen carpenters. Their decision was influenced by the fact that the price now paid, $4 per day, is the highest wage paid carpenters in the State of New Jersey."

Although there is not a great deal of local building going on at this time, the quitting of the journeymen has tied up the erection of three large buildings beside a number of good-sized residences. The larger structures on which carpentering has been suspended are the new Evergreen Avenue School, the Harrison Avenue School and the Crescent Court Apartment on East Seventh street. The contractors on the two school buildings stand ready to grant the increase if the local bosses will do so, as a hindrance of their operations will mean a considerable financial loss. At the meeting of the journeymen Saturday afternoon nothing definite was accomplished, but at another session held at 10:30 this morning, the message from Mr. Milne was reported. The men all stated their willingness to discuss the 50-cent increase, and at the same time were open in the statement that they would remain firm in the request of a daily wage of $4.50. The notification to the master carpenters was first given last November, in accordance with an agreement reached by all unions in Hudson, Essex and Union county districts. It was stipulated that May 1 would mark the day for a definite decision to be given, and the masters have had since then to think the matter over.

It was stated today that in Hudson county the increase would probably be granted, and conferences are being held in Elizabeth, Newark and other places, with a view to reaching an adjustment.

FUNERAL OF JOHN MIGDOL ATTENDED BY FRIENDS

The funeral services of John J. Migdol, of South Second street, were held this morning from the funeral parlors of P. Casey and Son, and later from St. Mary's Catholic church where a high mass of requiem was held. A large number of friends and relatives were in attendance at this service, at which Rev. Father Sciola officiated. There were a number of floral tributes, including set pieces from the Polish Falcons, Branch 281, and from the John Sobrieski Association, Mr. Migdol being a member of both of these organizations.

The bearers were representatives from the two organizations named as follows: From the Polish Falcons, Vincent Wiswinski, Walter Lalina and Walter Mise; from the John Sobrieski Association, John McDougall, Michael Karkowski and Joseph Pfiester.

MONTHLY MEETING.

The monthly meeting of the Men's Brotherhood of Park Avenue Baptist church will be held Friday night of this week. The Brotherhood is a new organization and G. W. V. Moy is president.

GERMAN VICTORY IN WEST GALICIA

Russian Army Has Been Crushed and is Reported to Be in Full Retreat.

TORPEDO MORE BOATS

Owners Demand Investigation of Sinking of American Vessel Gulflight—Aeroplane Chased Away From Dover.

Berlin, May 3.—The Austro-German army operating against the Russians in Western Galicia has won a great victory, it is announced in an official statement from the War Office today. According to this announcement the Russian front on the entire line in Western Galicia has been crushed by the offensive of the Austro-German army. The Russians are officially reported to be in retreat, leaving behind them enormous quantities of booty which have fallen into the hands of the Germans and Austrians. At Mitau the Russians lost 1,700 prisoners.

The German War Office also claimed progress in West Flanders, saying that the Germans occupied a farm near St. Julien. Heavy losses have been inflicted upon the French with mines in Champagne, near Prehes and Souain.

Unsuccessful French attacks have been delivered against the German position at Hartmannsweiler Kopf. A German aviator has dropped bombs upon the French city of Epinal.

Copenhagen, May 3.—The Swedish steamer Ellida was torpedoed in the North Sea by a German submarine on Sunday while en route to England. The crew was saved.

Aberdeen, Scotland, May 3.—Two British trawlers were torpedoed by German submarines off this port today.

Pittsburgh, May 3.—Declaring that the torpedoing of the oil steamer Gulflight Saturday was deliberate, and that Germany must make reparation for the ship and cargo worth $1,000,000, officers of the Gulf Refining Company, of Pittsburgh, today laid the matter before the State Department for investigation. Cable messages received by the company from survivors say that the vessel was torpedoed and that the mishap was not an accident.

Dover, England, May 3.—A German aeroplane flew over Dover at noon today. British aeroplanes ascended to the battle, but the raider escaped over the English Channel.

Paris, May 3.—The French War Office gave out the following statement this afternoon:

"The Germans attempted two attacks with the aid of asphxyiating gas, one to the north of Ypres near St. Julien and the other south of Yres, near hill No. 60. Both were without result. On the rest of the front there is nothing to report."

Rome, May 3.—Count Golukowski, who arrived this morning from Vienna, will present further offers of territorial concessions to Italy along lines which Prince Von Buelow outlined to Foreign Minister Sonnino last night. Count Golukowski's mission is thought to be Austria's final effort to secure Italy's neutrality.

London, May 3.—Chancellor David Lloyd George will introduce a provisional budget in his statement to the House of Commons tomorrow based on the assumption that the war will last until the end of the financial year, on March 31, 1916, says the Daily News.

TROOP NO. 7 HONORED.

Troops Nos. 7 and 14, Boy Scouts of America, of this city, attending a large Scout rally held at the home of the West Orange Scouts, Saturday afternoon. Troop No. 7, the local colored troop, whose scoutmaster is Joseph A. Gerner, received honorable mention as second prize in the all-around competition in scoutcraft. Several hundred Scouts were present from this section of the State.

Scoutmaster Gerner also received second individual prize for making fire without matches. Troop No. 14, with Scoutmaster E. K. Powelson, witnessed the exhibition but took no part.

TO ATTEND A SOCIAL.

The members of the Plainfield Choral Society and Symphony Orchestra, which recently rendered the oratorio of "Elijah" so successfully, are invited to attend a social to be given in the Franklin School on Thursday night at 8 o'clock. An informal program is being arranged by those in charge, which will include dancing, games and other features. Refreshments will be served, and a good time is assured to all who attend.

DUNELLEN

All the Happenings of the Day In Plainfield's Hustling Suburb.

SUFFERS SEVERE INJURY TO NOSE WHILE PLAYING

John Kepler, the six-year-old son of Marshal and Mrs. Ernest Kepler, suffered a painful injury Friday afternoon, when he was struck on the bridge of the nose with an old meat saw while playing with two chums, John and Henry Schenck, aged 8 and 7, respectively, in a vacant lot near his home, at the corner of Sanford avenue and Second street.

The saw was found in the lot and one of the Schenck boys, who picked it up, upon being asked by young Kepler to see it, in a spirit of play, threw it at him, the teeth of the saw striking his nose and laying it open to the bone.

The lad ran home and his mother summoned Dr. C. B. Lufburrow, of Plainfield. The saw was rusty and grave fears of tetanus developing were entertained. All danger from this source, fortunately, appears to be passed now.

MAY DAY PARTY FOR MISS MATTOX

Miss Irene Mattox tendered a May Day party to a number of her friends at the home of Mr. and Mrs. William T. Piddington, at 326 Whittier avenue, Saturday evening. The following were present: The Misses Hazel Piddington, Hannah Nelson and Stella Dohn, of New Market; Miss Edna DeHart, of New Brunswick; Miss Emaline Kessler, of Allentown, Pa.; Mrs. W. T. Piddington, Sanford Snyder, of Bound Brook; T. A. Pierce, R. F. J. Von Minden and Emile Nelson, of New Market, and Benjamin Dodwell, Russell Brakeley and William T. Piddington.

The home was decorated with apple and cherry blossoms. The women brought lunches in May baskets. The program comprised dancing, games and music. The music was furnished by a Victrola. In a series of games Miss Hazel Piddington and Sandford Snyder proved the most proficient and they were each awarded an appropriate token. The feature of the evening was the rendering of a number of selections by a quartet, composed of Benjamin Dodwell, T. A. Pierce, Russell Brakeley and W. T. Piddington, with Miss Hazel Piddington acting as accompanist.

Punch was served throughout the evening. At 11 o'clock the lunches were served with ice cream and cake as dessert. The guests departed at a late hour.

MRS. THOMAS BECK INJURED.

Mrs. Thomas Beck, of Jackson avenue, who recently underwent an operation, injured herself while attempting to move a piano at her home on Friday, and Dr. Cooley, who was summoned, manifested grave concern. The injury, fortunately, has not proven nearly as serious as was first supposed and Mrs. Beck was able to be up and about her home yesterday.

REALTY CHANGES.

The former Walter Vliet house on Front street was sold on Tuesday of last week by the present tenant, a Mr. Stevens, who moved here from Pennsylvania with his wife several months ago, to John P. Fenner. Mr. Fenner has since sold the house to Theodore W. Day, of Dunellen avenue.

Stylish SR Reliable

This ad. was written by a patron of the Rothberg store. Will you write one?

Reasonable ready made clothes
Of the finest quality.
Talking about suits
Have one of our styles.
Because then you'll be pleased
Else you get your money back.
Right two doors from Proctor's
Get busy for your new outfit.
Spring is here.

L. K.

Suits $12 to $30.

Rothberg's

Stein-Bloch Smart Clothes
"Most Things Men Wear."
206 W. FRONT ST.
Proctor's is Two Doors from Us.

Mr. and Mrs. H. M. Gnatz and child, of Plainfield; John Voehl, of Bayonne, and Miss Edna Sebring, Elliott Taylor and John Kulp, of Plainfield, were entertained by Mr. and Mrs. George Voehl, of Washington avenue, yesterday.

Mr. and Mrs. Daniel Gray, of Front street, entertained Mrs. Gray's parents, Mr. and Mrs. Thomas Lynch, of Plainfield, yesterday.

Elmer Russell, of Front street, spent last evening in Bound Brook.

Mr. and Mrs. John Predmore, of Bonegat, who spent the past week in the borough as the guests of their daughter, Mrs. Edward Herlich, returned home last evening.

Mr. and Mrs. A. R. Brakeley, of New York, spent the week-end in the borough as the guests of Mr. Brakeley's mother, Mrs. Helen Brakeley, of Front street.

Ambrose Ryno, of Centre street, has returned from New Brunswick, where he was called by the sudden illness of his daughter, Mrs. Robert Tappen, who experienced an attack of acute indigestion. Mr. Ryno leaves his daughter greatly improved.

Richard Pennock, son of Edward Pennock, the North avenue druggist, has purchased a motorcycle.

Miss Jacinthia Frescoim, of New Market road, spent Friday in Plainfield as the guest of Mrs. Willard Martin, a former resident of the borough.

George M. Miller and family have moved from the A. N. Randolph house on New Market road to 410 East Second street, Plainfield.

S. M. Kookogey, of New Market road, has purchased a Ford touring car, and has awarded H. B. Eckert & Sons the contract of erecting a portable garage in the rear of his home.

Sylvester Rinehart, of Penfield place, is contemplating purchasing a new motorcycle.

Mr. and Mrs. Merwin H. Fagely, of New York, former residents of the borough, spent the week-end here as the guests of former Mayor and Mrs. H. J. Swackhamer.

Mrs. Mary Guest, of Madison avenue, is now able to be out and about, following an illness which confined her to her home for several weeks.

Mr. and Mrs. George Zink, of North avenue, entertained their nephew, Jacob Alberti, whose home is in Hudson, N. Y., over the week-end.

William Thompson, of Prospect avenue, who is attending Princeton Prep., spent the week-end at his home.

Mr. and Mrs. William Johnson, of Front street, spent the week-end out of town visiting Mrs. Johnson's parents.

Miss Gertrude Smith, of Bayonne, is spending a few days in the borough as the guest of Mrs. George Meyers, of Prospect avenue.

Miss Hazel Piddington entertained Miss Edna DeHart, of New Brunswick, who formerly lived here, over Sunday.

Treasurer B. K. Burke, of the Dunellen Lumber and Stone Company, spent the week-end at Hopewell.

The Daughters of Liberty will meet in Friendship Hall on Thursday evening.

Friendship Council is planning for a "ladies' night" to be held probably sometime in June. The program will consist of an entertainment and dancing. The committee in charge is Lester Rule, Harry Tomlinson and William Van Nuis.

VISITED WASHINGTON.

About thirty persons from this place and ten from New Market went on the Central Railroad excursion to Washington, yesterday. The excursion stopped at this station at a little after 1 o'clock yesterday morning and arrived in Washington at 7 o'clock. Returning it left Washington at 4 o'clock in the afternoon and arrived here about 9.

PROPERTY SOLD.

The recently completed house of Contractor A. H. Burdick on Washington avenue, adjoining the Dumont property, has been sold through the John Fedderman agency to Mr. and Mrs. Forman, of New York city, who will take possession about the first of June. Mrs. Forman is manager of the curtain and lace factory of Van Blaricom & Company, located in the Gallagher building. She is a daughter of Mr. Van Blaricom.

Miss Mabel Whitford, who teaches at Millbridge, spent the week-end at her home on New Market road.

Mr. and Mrs. John Mann, of Grove street, are mourning the loss of an infant daughter, who arrived yesterday morning.

Former Mayor and Mrs. William Wyckoff spent yesterday at White House visiting relatives.

CHARLES DODD ARRESTED.

Charles Dodd, alias "Moonlight Charley," was arraigned before Recorder David S. Campbell in the borough hall, yesterday morning, on a charge of being drunk and was fined $2. Charley was arrested by Marshal W. H. Snyder, Saturday afternoon, while lying in the gutter along New Market road totally oblivious to his surroundings. Marshal Snyder was notified of Charley's condition and location by a pedestrian. The marshal found Charley helpless, and was obliged to hire a taxi from the Park Hotel livery to make the necessary transfer.

'Plains & Fanwood.

The members of the Mount Pleasant Social Club presented the two-act comedy, "Too Many Husbands," before a capacity audience in Excelsior Hall, Saturday night, and pleased everyone by their clever acting. The success of the affair was due in a large part to Mrs. George M. Banks, who coached the cast. William Hooper was stage manager and Everett Banks, business manager. The cast is as follows: Harry Brown, Frank Hooper; Milly Brown, Grace Melick; Mollie, Adelaide Banks; Arthur Maitland, William Hooper; Rudolph Bauer, Raymond Somlock; Colonel Thaddeus Crane, Howard Melick; Dorothy Crane, Eva Sheldon; Chauncey Chilton, Everett Banks; Jones, an expressman, James Somlock; Mrs. Sheffield, Mary Somlock; the Rev. Ormsby and O'Flynn, Clifford.

Miss Grace Hall, of Whitehouse, visited Mr. and Mrs. William Lidgate of North avenue, over the week-end.

Mrs. John R. Stevens, who has resided on Martine avenue for the past year, removed to New York on Saturday.

John Reed and family, of Bayonne, have removed to their new house on Russell road, the borough.

Paul Phillips, of New York, has been visiting his parents, Mr. and Mrs. Hubert Phillips, of LaGrande avenue.

Eugene Lidgate, of North avenue, has been secured to do the catching for the Hackensack Young Men's Club every Saturday. It is one of the best semi-pro teams in the Northern part of the State. Yesterday he played with the Ridgewood A. C.

The workers' service at the Episcopal church yesterday morning was largely attended, and an interesting sermon by the pastor on "Working for God" was greatly appreciated. All of the organizations connected with the church, including the Ladies' Aid Society, Women's Auxiliary and All Saints' Guild, reviewed their work for the past year, and, aside from helping a great deal in various ways, they are all in a flourishing condition. Many gathered at the church in the evening for the purpose of hearing an illustrated lecture on "Mission Heroism," by the Rev. Dr. J. R. Harding, representative of the General Mission Board. He depicted the privations and suffering the heroic missionaries underwent when they went into heathen lands to convert the inhabitants, and amply illustrated his talk with slides of different parts of the world, where the missionaries are now engaged in their work.

John Hays and wife, of Morristown, are spending some time in Scotch Plains as the guests of Mr. and Mrs. E. L. Hand, of Park avenue. He was formerly a resident of this place for many years, and it was from here that he enlisted to fight in the Civil War. Captain Hand and Robert Walpole were members of the same company and enlisted at the same time.

Luke C. Pandick entertained a house party of relatives and friends from New York at his home on North avenue over the week-end.

Dr. Maurice Hall was a visitor in the borough yesterday, and will return to his home, on South avenue, some time during the week, after spending the winter in New York.

An "open meeting" will be held in the local Methodist church Monday night, May 10, under the direction of the Fanwood Township Sunday School Association. The previous meetings of the same nature have been successes, as it is expected the coming one will be. After considerable work Rutger Neilson, secretary of the association, has secured the Rev. Edward S. Ralston, pastor of the Netherwood Reformed church, to talk on "Teacher Training," and the Rev. George H. Trull, of Elizabeth, will lecture on "The Value of Missions in the Religious Education."

Charles H. Bent, Sr., has rented his home on Longfellow avenue for the summer, and following his annual custom, will leave for Asbury Park shortly to spend the summer.

Watchung.

The Watchung Chemical Engine Company will hold its regular monthly meet this evening.

Mr. Kornfield, the Front street baker, has leased Alfred Bicknell's new house for the summer months.

Miss E. Adele Hermann, a student at the Trenton State Normal School, spent the week-end with her parents, Mr. and Mrs. John Hermann.

Miss Hermina Faldix, of New York, is visiting Mrs. Ephraim S. Ackor.

Mrs. William H. Demler, who has been very ill at her home on Valley Road, is convalescing. Mrs. Demler when at lunch about three weeks ago a crust of bread lodged in her throat. A doctor was immediately called, but could find no trace of the bread. The sharp point of the crust had irritated the throat and caused inflammation of the throat, from which she has been suffering ever since.

Mr. and Mrs. Simon Mantz have closed their house on Craig place, the borough, and are living in "Krikbrae."

Mr. and Mrs. Frederic Hose, of Newark, were guests of Mr. and Mrs. Samuel J. Kutz on Sunday.

Miss Adelaide Carter, of Nutley, has been the guest of Mr. and Mrs. Thomas N. Fetherston.

Mr. and Mrs. Harry J. McWade, of "Traumerie Villa," entertained several guests over the week-end.

Mebane Ramsay preached at both morning and evening services in Wilson chapel yesterday. At the morning service Mr. Ramsay preached on "Christ and His Mother." There was special music, including selections by the choir, solos by Mrs. Charles E. Spier, appropriate for "Mother's Day," which was observed. Mr. Ramsay's evening sermon was "Alpha and Onega vs. the Beginning and the End." The girls' chorus rendered an anthem "The Man of Galilee." Mr. Ramsay leaves this week for Omaha for three weeks.

The Ladies' Auxiliary of the North Plainfield Township Improvement Society will hold its monthly meeting on Thursday afternoon.

Martin A. Korff will lecture tomorrow evening on "The Four Great Wars of American History" in the Improvement Hall. The illustrated lecture will be accompanied by music.

Sunday school in Wilson chapel will begin at 9:15 a. m. instead of 2:45 p. m. next Sunday to continue through the summer months.

Miss Edith T. Kutz, of Newark, spent Sunday with her parents here.

German Valley. and Chester

Mr. and Mrs. Elias Buchanan are both ill.

Mr. and Mrs. Isaiah Hoffman yesterday entertained Stewart Terriberry and Mrs. Louise Tulper, of Clinton.

John A. Meisel, of Newark, is at his summer home here.

Miss Margaret Donovan, of Convent, spent the week-end with Mrs. James Donovan.

Union services were held last night in the Presbyterian church. Rev. Lewis F. Sauerbrunn preached.

Paul Evans, of Washington, N. J., is visiting Ernest A. Barker.

Whitehouse

Rev. B. V. D. Wyckoff, pastor of the Reformed church at Readington, lectured yesterday afternoon in the schoolhouse at Pleasant Run.

Miss Elizabeth Swick entertained the mission band of the Lutheran church of New Germantown Saturday afternoon.

Miss Ada Buck returned to Whitehouse Station Friday after a visit to Lebanon.

Mrs. Emma Baroe, of North Branch is visiting Mrs. Eugene Hoffman at Whitehouse Station.

Mrs. Luther Van Fleet returned Friday to Three Bridges after a visit to Mrs William L. Rowland at Centerville.

Joseph H. Lindsley, of East Whitehouse, has been elected first vice-president of the New Jersey Fanciers' Association, of Somerville. William D. Reger, of this place, is a member of the executive committee.

The Sunday-school of the Methodist church at Lebanon has elected Josiah C. Stryker superintendent, in place of A. W. Hoffman, resigned.

Miss Gladys Reed, of Whitehouse Station returned Friday after a visit to Mr. and Mrs. Gilbert Shangle, at New Germantown.

Miss Jennie Amerman, of Pottersville, is with relatives at New Germantown.

The stage operated by Charles Alpaugh between New Germantown and Whitehouse Station was wrecked in a runaway accident at the latter place Friday. While taking on freight at the New Jersey Central Depot the team became frightened at a locomotive, when the driver was on the freight station platform, and started up. The horses ran only a short distance before the top of the stage came in contact with a tree, tearing off the top of the wagon. The force of the impact caused the horses to break loose from the stage, and they ran a short distance before they were caught. The team was not injured, and there was no one in the stage when the runaway occurred.

South Plainfield.

John McDonough has returned from a visit with his aunt in New York over the week-end.

Miss Esther Thornton, who has been spending a few days with her aunt, Mrs. John Dolan, in Jersey City, has returned.

Mr. and Mrs. Milton Boss and daughter, Ruth, have returned after spending a week with her parents, Mr. and Mrs. W. W. Robinson, of Walton, N. Y.

Mrs. Charles Shurig is quite ill at her home with a severe attack of the grip, and is under the care of Dr. J. Hervey Buchanan, of Plainfield.

Mrs. John Bradley, of Mauch Chunk, Pa., is spending a few days with her sister, Mrs. George Sandhere.

Miss Katherine Dolan, of Jersey City, has returned after spending the week-end with her aunt, Mrs. Charles Thornton.

Charles H. Thornton, Jr., has returned home from a visit with friends in Newark.

Mrs. John Cruickshank and daughtres, Angeline and Jessie, have returned home after spending a few days visiting Mrs. Cruickshanks' brother, Harry Herb, of Easton, Pa.

Mr. and Mrs. Nathan Snyder and daughter, Lillian, have returned after spending the week-end with relatives in Easton.

Miss Rebecca Bradeley, of Irvington, was the guest of Mr. and Mrs. George Sandhere over the week-end.

Mrs. Stanley Good and daughter, Helen, are spending a few days with relatives in Bound Brook.

New Providence.

Newly elected officers of the Epworth League will have charge of a meeting to be held Monday night. The officers are: Vice-presidents, Mrs. George Howard, William T. Burnett, Miss Mabel Hickson and Miss Edna Lamb; secretary, A. J. Mason, and treasurer, Miss Jeanette Burnett. The president has not yet been elected.

Rev. A. W. L. Jett, rector of St. Luke's Episcopal church, preached yesterday morning on "The Greatest Known Thief."

A business meeting of the Methodist Sunday-school will be held Wednesday night.

"The Cross of the Sacrificed Self" was the topic of Rev. N. S. Reeves, pastor of the Presbyterian church, yesterday morning. For the evening the choir had arranged a special praise service. No sermon was delivered at the evening service.

The Christian Endeavor Society of the Presbyterian church held a social Friday night in the chapel, at which an offering was taken to help build a tennis court on the church grounds.

High Bridge-Califon.

Having undergone an operation for appendicitis at a Philadelphia hospital, Robert Moore has returned to his home at High Bridge.

Owing to scarlet fever the principal's room at the Middle Valley Public School is closed.

Ezra Beam has moved from Varnoy to the Trimmer house at Middle Valley.

Miss Helen Longcore, of Newark, is visiting at High Bridge.

John Rowlett is building a garage on his property in East Main street, Califon.

A box social was held Friday night at the home of Mr. and Mrs. Joseph Sliker at Little Brook.

Samuel H. Sliker, of Little Brook, left Saturday for Newark, where he will stay with his brother, John H. Sliker, in Second street.

Mrs. Alvah Apgar is ill at her home in Main street, Califon.

Jacob N. Potter, eighty-nine years old, of Mountainville, fell backward Friday down a flight of stairs at his wagon house. His wife and daughter found him unconscious. Dr. Edward H. Crystell dressed his injuries. No bones were broken. Mr. Potter has not been ill in his life except fourteen years ago, when he was kicked by a horse.

Westfield.

An entertainment was given Friday night by the Cumberland Club, at the McKinley School, for the fund of the Parent-Teachers' Association.

Mr. and Mrs. John Darsh went Saturday to Manasquan to spend the summer.

Somerville

The Somerville Country Club opened Saturday for the season.

Paul C. Beardeley has been promoted to the position of chief clerk of the First National Bank.

The third of a series of informal dances given by the Pi Sigma Kappa Fraternity was held in Foresters' Hall Friday evening.

Mrs. W. F. Wright returned last week from Washington, D. C., where she has been visiting relatives.

Mrs. H. F. Galpin has returned to her home in East Orange after a visit with Mr. and Mrs. Judson Galpin.

Miss Jessie F. Halsted is visiting her brother-in-law and sister, Mr. and Mrs. E. A. Weeks, in Brooklyn.

Mrs. George Schwartz, of Martinsville, has gone to New York for a two-weeks' visit.

Mrs. Thomas Bizke and son, John Van Dyke Blake, of Flatbush, N. Y., are guests of their aunts, the Misses Whitlock, of Rocky Hill.

Miss Florence Case, of Elberon, is the guest of her cousins, the Misses Minnie and Amelia Van Arsdale, at South Branch.

Mrs. Hutchins has returned to "Pine Terrace," near South Branch, after a month spent with friends in Philadelphia.

Jacob C. Guick has returned from Burwin, Pa., where he has been visiting his sister.

Miss Katharine Opdycke is visiting friends in Flatbush, Brooklyn.

Mrs. Sarah Haynes is the guest of Mr. and Mrs. John L. Schenck at Neshanic.

Mr. and Mrs. Samuel Packer will leave today for a two months' visit at Lake Sebec, Me.

Walter Drake, of Raritan, is spending some time at Stroudsburg, Pa.

Mrs. James Corcoran is with her daughter, Mrs. P. O'Haire, of New York.

Former Senator Joseph S. Frelinghuysen and family have returned to their summer home, near here.

OBSERVE WOMAN SUFFRAGE DAY

Speeches Follow the Raising of a "Votes for Women" Banner.

Woman Suffrage Day, which is now celebrated throughout the country on the first Saturday in May, was signalled in Plainfield by the appearance of a large banner entitled "Votes for Women—New Jersey Next," suspended in the middle of Front street.

The banner brought to the public mind tht something was stirring among the Suffragists of the town, and in the evening a large audience listened to speeches given at Central avenue and Front street from the automobile of Arthur B. Jones. The speakers were Miss Eva Ward, Mrs. Wittmer and Champlain L. Riley.

Miss Ward dealt with the legislative situation with regard to the Read act fixing special elections, which has necessitated the calling of a special session at Trenton today owing to its irregularities. Some sixty odd bills, she claimed, had passed the Legislature this last session only to be rejected owing to the irregularity with which they were drawn. It was possible that if the women of New Jersey helped the men choose the legislators in the future men might be selected who understood their job better.

Miss Ward went on to read from a leaflet recently issued by the liquor dealers in Massachusetts, and argued that in a democratic country it was not possible to exclude people from voting because some special interest feared it might lose out.

"The Suffragists are not attacking the liquor dealers, but the liquor dealers are attacking the Suffragists," said Miss Ward, "and are using their vast funds against them. You have to choose between liquor dealers and Suffragists. Which of the two are right in principle and which are the true friends of the people?"

Champlain L. Riley said that now the question was before the voters, all men who believe in justice must vote for suffrage. Mrs. Wittmer said that men were the only representatives women have, and that every voter must expect to be approached by the women who were so vitally interested in the question of their own rights. An interested audience stayed until after 10 o'clock, when the meeting was brought to a close.

LOCUST TREES.

They Are Very Easy to Raise and Yield Valuable Timber

No wood is easier or more quickly grown than the common locust, and but few if any kinds of timber are more valuable to their owners at this time of need in lumber that has a commercial value.

Curiously enough locust trees will grow in almost any soil. They are easily started and can be transplanted without danger of loss. They also may be grown in out of the way or waste places where the soil is unfit for cultivation, and they grow so rapidly that in a few years a locust grove will have trees that are large enough to be made into posts for fencing or lumber for furniture or house finishing.

Locusts bear the most honey laden flower carried by any tree extensively grown in America, and where there are plenty of locusts and bees in the same community there will be a heavy yield of honey.

Locust posts have been known to remain in the ground for fencing purposes for a period of sixty years, and when removed the bark was not decayed, and the wood was almost as solid as iron.

The latest use for locust is in the manufacture of fine furniture and interior finishing of fine residences. The wood has a grain and color not found in any other timber.—New York Journal.

Same Old Stuff.

"Black specks dance before my eyes, doctor," complained the society patient.

"That is very annoying and monotonous."

"Yes. They never have any new dances."—Kansas City Journal.

As to Jarley.

"That man Jarley is without any exception the most inaccurate man I ever knew," said Dobson. "Tell me, Jones, does he ever get anything right?"

"Oh, yes," replied Jones. "Anything that is left Jarley will always get right."—Judge.

COP HAD CLOSE SHAVE IN ARRESTING BARBER

Dunellen Man Taken Into Custody for Sunday Opening.

Vincenzo Tozze, the Dunellen barber, was arrested yesterday morning by Marshals Mohan and Shugars for having his barber-shop open on Sunday.

Tozze is said to have opened his shop at 8 o'clock, and according to Marshal Shugar's time-piece the marshals walked into his shop at 8:15, while Thomas Groves, who hails from New Market and is employed six days during the week by Street Commissioner Isaac V. Smalley, was in the chair. The marshals seated themselves in chairs until Tozze had completed his operation on the person of the aforesaid Groves and then Marshal Shugars advanced with the announcement that he intended to arrest Tozze for violating a borough ordinance. This occurred, according to Officer Shugars at 8:20 o'clock, or 2½ minutes after the marshals had entered Tozze's parlors.

Inside of the next ten seconds an exciting scene occurred. A second after having delivered his proclamation Marshal Shugars had placed his hand upon Proprietor Tozze's shoulder and inside of the next second Tozze had lunged forward and smitten the marshal's face twice, once with his left hand and the other time with his right. The marshal stepped back and drew his billy and with flushed countenance stepped forward to use it when Marshal Mohan intervened Marshal Mohan then grabbed Tozze and he was shortly behind the bars in the borough jail.

When arraigned before Judge Von Minden and Recorder Campbell in the borough hall two hours later, Tozze was charged of assault and battery and for violating a borough ordinance. Tozze pleaded not guilty to the first charge. In pleading to the second charge Tozze said that in one way he was guilty and in another way he was not. The hearing was set for 9 o'clock tomorrow morning and Tozze was released under a bond of $100, which was furnished by his brother, Raffey Tozze, of Plainfield.

After his case had been temporarily disposed of Tozze wanted to swear out warrants for the arrests of Paul Ratti, the local fruit dealer, and Ambrose Egidio, the bootblack, both of whose places are open on Sunday, charging that they were as guilty as he was. Campbell informed Tozze that he could appear before him at 8 o'clock this morning and swear out the warrants.

The case it seems has arisen out of hard feelings existing between Tozze and Ratti. Tozze has been riled for sometime over the fact that he has been obliged to keep closed on Sunday, while Ratti has been allowed to keep open. He has addressed several communications to the Council on the matter. In his last communication he served notice on the Council that unless Ratti's place was closed that he would open his place for business and he carried out his threat yesterday.

Yesterday morning was the first time that a barber-shop has been open in the borough on Sunday since an ordinance relating to Sunday closing was enacted during Mayor Sandford's administration. This ordinance was enacted on November 14, 1910, and took effect on December 1. The fruit stores were closed along with the barber-shops for a time, but later they were permitted to open. The ordinance, it seems, permits places that sell milk and serve food to be open on Sunday.

The serving of ice cream is the principle business conducted by the local fruit stores on Sunday. In justification of the stand that the borough officials have taken on the matter to date a prominent official, yesterday, cited the case in which the Supreme Court of the State held that ice cream was a food. It is said that John H. Tier was fined for violating a city ordinance by selling ice cream on Sunday and he forthwith appealed and won his case.

IN CHANCERY OF NEW JERSEY.

To:
John J. Carney and Mabel Carney, his wife.
Adelaide Austin and Arthur Austin, her husband.

By virtue of an Order of the Court of Chancery made on the day of the date hereof in a cause wherein, J. Herbert Case, Substituted Administrator, &c., is Complainant, and you and others are defendants, you are required to appear, plead, answer or demur to the Bill of said Complaint on or before the twenty-first day of June, next, or said bill will be taken as confessed against you. The said bill is filed to foreclose a mortgage given by David J. Carney, late of the Borough of North Plainfield, County of Somerset and State of New Jersey, to J. Herbert Case, Substituted Administrator of the Estate of Samuel A. Wallace, deceased, dated June 11th, 1903, for Thirteen Hundred Dollars, covering lands in the Borough of North Plainfield, County of Somerset and State of New Jersey; and you, JOHN J. CARNEY and ADELAIDE AUSTIN are made defendants because you are the nephew and niece respectively of the said David J. Carney, deceased, who was an unmarried man and departed this life intestate on the Seventeenth day of March, Nineteen Hundred and Fourteen, and have an interest in said property as next of kin and heirs at law of the said David J. Carney, deceased; and you, MABEL CARNEY and ARTHUR AUSTIN, are made defendants because you are the wife and husband respectively of the said John J. Carney and Adelaide Austin, and thereby may claim some interest in the said premises.

Dated, April 20th, 1915.

REED & HETFIELD,
Solicitors for Complainant,
203 Park Avenue,
Plainfield, N. J.
4 26 6m

HOTELS.

HOTEL WALDORF

HENRY WINDHAM, Prop.
144 EAST FRONT STREET.
Gottfried Kruger's Extra Beer on draught. Imported Wines, Liquors and Cigars. Hotel accommodations and private Dining-room.

HOTEL SOMERSET

Newly Papered and Painted throughout. Table Board and Rooms by Day or Week.
Piel Bros. and Kruger's Beer on draught.
W. G. FEASTER, Proprietor.
97 Somerset St. Tel. 99

WEINMAN'S CAFE

GENERAL NEWS TICKER.
Stock quotations.
Up to the Minute.
'PHONE 1527

PAINTERS AND DECORATORS.

LET US BRIGHTEN-UP YOUR HOME BY PAINTING IT!

WE DO

Paperhanging, Painting and Decorating in all its branches.

WE SELL

Paints, Brushes, Stains, Varnishes, Wallpaper, and in fact everything to brighten up your home.

L. B. Woolston. H. F. Woolston.

WOOLSTON & BUCKLE CO

Painters and Decorators,
143-145 NORTH AVENUE.
Established 1880. 'Phone 1086
m-s tf

James C. Hansen
DECORATOR
Dealer in
PAINTS—OIL—GLASS—
VARNISHES, ETC.
141 East Front St., Plainfield, N. J
Distributor of John W. Masury & Son's Pure Colors, Ready Mixed Paints, Etc.

1915 WALL PAPERS
IMPORTED and AMERICAN GOODS
C. CONOVER & CO
Decorators, Painters and Paperhangers, Window and Plate Glass.
115 Elmwood Place. Tel. 1148

COAL DEALERS.

TenEyck & Harris
Dealers in
LEHIGH VALLEY COAL.
Tel. 2981-J-2, South Plainfield.

Kindling and Grate Wood.
Prompt deliveries. Orders received at
89 SOMERSET STREET.
JOHN MOBUS.
P. O. Box 320. Telephone 2538-J

N. MEYERS & SONS
COAL
COKE AND WOOD
Office tel. 1152-W. 121 Watchung Av
Yard tel. 1911-W.
Fourth and Washington Streets

VAIL
JEWELER and OPTICIAN
236 Park Avenue
OPPOSITE NORTH AVENUE

L. MORALLER & SON
WATCHMAKERS AND JEWELERS
WATCHES
CLOCKS and JEWELRY
Fine Watch and Clock Repairing a Specialty.
219 Park Ave. Phone 444-W.

BRYANT'S POETIC CAREER.

Two Facts About His Greatest Work, "Thanatopsis."

Bryant was nearly twenty-three years old when "Thanatopsis" was first printed in the North American Review. So much has been said about the astounding precocity of this poet and so many errors have accumulated around the publication of his masterpiece that it may be well to state the facts.

We know just two facts about this work. First, it was published when Bryant was almost twenty-three—not young for a poetic genius; second, that *in its original published form in the* North American Review it is not a remarkable poem.

It was in the 1821 edition of Bryant's poems, when the author was twenty-six or twenty-seven, that the work first appeared in its universally known form. Only a few minor changes were made after that date. This disposes of the generally accepted statement that "Thanatopsis" is a juvenile masterpiece.

Bryant was, however, a precocious poet, although his precocity is not displayed in his greatest work. One of the most extraordinary facts about his poetical career is that he actually published verse during the administration of Thomas Jefferson and during the administration of Rutherford B. Hayes. So long a period and so slender an output speak well for his fastidious taste. —North American Review.

ARMS OF ANTWERP.

They Recall the Queer Custom That Gave the City Its Name.

Historians relate that Antwerp takes its name from a castle which in Frankish times marked the site of the city. This castle was built to protect the entrance to the Scheldt and to prevent foreign traders introducing goods into the country without paying toll to the sovereign lord.

The penalty for theft and smuggling was in those days the cutting off of a hand, and, as in this case the severed members were thrown into the Scheldt, the castle came to be known as Andhunerbo—or, in Flemish, Antwerpen—"the place of hand throwing." The castle and two severed hands appear on the city arms to this day.

Antwerp cathedral's tapering spire was once compared by Charles V. to mechlin lace. The towers of the old Steen castle, the fortress palace of the former counts of Antwerp, break the center of the line of docks and look as stolid and formidable as in the days when the castle was necessary to guard the shipping. Here were held those *great fairs which during the middle* ages served to attract merchants from all parts of the civilized world.—London Standard.

Trial by Jury.

The New York Law Journal says on the subject of trial by jury:

"While we do not think that trial by jury ought to be abolished or that there is any increasing sentiment in that direction, we do believe that the system should be modified by dispensing with the requirement for unanimous verdicts. This would obviate the element of individual eccentricity as an impediment to the administration of justice. Mental idiosyncrasy on the part of judges is constantly exhibited and scarcely excites comment. An eminent and very able judge will dissent from the *ruling of his associates* when it is extremely difficult to understand how so gifted a mind could have gone off on that particular tangent. By permitting affirmances or reversals, notwithstanding dissent, the personal equation is eliminated."

Modeled After an Ancient Tomb.

The temple of the Scottish rite in Washington is a handsome white marble structure about 150 feet square and rises to a height of 150 feet above the street level. At either side of the main entrance is an immense marble sphinx. A row of tall ionic columns surrounds the second story. The architects followed closely the design of the ancient tomb of King Mausolus, which stood in Halicarnassus and was one of the seven wonders of the world. It was built by the wife of the king and was decorated with hundreds of wonderful statues. This old tomb became so famous that many buildings were modeled after it, but this is the only structure in America in which the design has been used.

In Biology.

Teacher—John, how can you tell the dogwood tree?

John—By its bark.

And his answer was correct, even if it did cause a laugh.

Another bright answer captured in biology:

Teacher—What animal supplies us with ham?

John—The butcher.—Chicago Herald.

Two Models.

Mrs. Toggerblossom—Vain man! Did you never observe that designers take a woman's head to adorn many of your coins? Mr. Toggerblossom—No, but I have observed that designers take many of my coins to adorn a woman's head.—National Monthly.

Easy Money.

"I give my wife half my salary every week to spend on the housekeeping and herself."

"And what do you do with the other half of your salary?"

"Oh, my wife borrows that."—Houston Post.

A man must be excessively stupid as well as uncharitable who believes there is no virtue but on his own side.—Addison.

—Classified advertising does not work miracles—it merely brings logical results. And these are more to be desired than miracles.

PATROLMAN ADDED A PIECE OF LEAD TO THIEF'S MEAL

Charles Hall, of 915 Watchung avenue, telephoned to police headquarters at 3:15 yesterday morning, stating that someone was in his chicken coop and Captain Flynn dispatched Patrolman Roy E. Martin to the scene.

The policeman found a big raccoon feasting on six chickens which he had killed. A bullet from Martin's gun put an end to the animal's festival. The reccoon was an unusually large specimen of this breed of animal and Martin has turned him over to Kirk Wiggins, a taxidermist, to have it stuffed.

STATE MEETING HERE.

The colored real estate men of New Jersey will meet in this city Decoration Day at 148 North avenue for the purpose of discussing various phases of the work. Those expected are W. R. Lomax, of East Orange; William E. Jackson, of Montclair; A. R. Mayo, of Jersey City; William Woodson, of East Orange; J. W. Hudspeth, of East Orange; W. R. Burden, of Camden; Robert Jetter, of East Orange; E. W. Ball, of East Orange, and a representative from the East Orange colored Y. M. C. A.

BANK WINS.

Washington, May 31.—The United States Supreme Court today denied a petition for a writ of certiorari sought by the city of New York against the Third National Bank of Jersey City. The case grew out of the payment of installments upon a municipal contract for street cleaning and furnishing scows—to the street cleaning department of New York. The effect of the denial will be to affirm the decision of the lower court, which was adverse to the city.

ELECT MARTIN SNYDER.

Martin Snyder, of the College League of the Y. M. C. A. has been elected president of the newly organized Boys' Council by a vote of the members of the boys' department. The voting was exceedingly close, Snyder getting 25 and his opponent, Howard Willett, polling 24. Benjamin Doane was chosen vice-president and Max Fullerton secretary and treasurer.

CHILD WELFARE.

The Plainfield Federation of Child Welfare Organizations will meet in the Library of the Plainfield High School on Wednesday, May 5, at 3 p. m. This will probably be the last meeting until fall.

Traditions of Sandwich.

Sandwich is the hub of the universe—of golf. In times medieval it was one of England's five gates, through which passed heroes and saints, priests and kings. Here it was that King Arthur set out to play the emperor of Rome with Excalibur, and here on his return Guinevere welcomed him. St. Paul, says tradition, landed at Sandwich, but it is history that marks it as the landing place of St. Augustine. Picts and Scots were here beaten back by the army of the eastern Julian, and Theodosius landed to repel the Saxons. Becket escaped from England via Sandwich to France. Here Richard I. landed after his Austrian imprisonment and John, king of France, came as a prisoner of the black prince.—London Chronicle.

Tart Retort.

Of Lord Jeffreys, noted for his heartless cruelty, it is recorded when he was chief justice he had a witness before him whose evasive answers aroused the judge's ire. The witness wore an exceedingly long and bushy beard. Said Jeffreys, "If your conscience is as large as your beard you'll swear anything." Unabashed, the witness retorted, "If your lordship measures consciences by beards your lordship has none at all."

Your Chances.

The little chances linger and return, but the great chances come and go and never come again. If we could look back over the lives of the people by whom we are surrounded how many great and rich opportunities would we see that they have permitted to drift by them unimproved!

Passed Along.

"You must have liked the servant to whom you gave the letter of recommendation she showed Mrs. Binx," said one woman.

"I didn't care for her at all," replied the other. "But I don't care for Mrs. Binx, either."—Washington Star.

End of the World.

"You said when you asked me to marry you that you would go to the end of the world for me."

"And so I will, but the end of the world is so far off that I can't get to it until the end of the world."—Houston Post.

Thinking Shop.

Hostess—Dr. Spriggins, will you have some of the tongue?

The Doctor (absentmindedly—Oh—er—let me look at it, please.—St. Louis Times.

War Hits German Editors Hard.

Figures compiled by the Dutch authorities show that since the beginning of the war 864 German newspapers have suspended publication.

—Few classified advertising tasks are easier to accomplish than the renting of desirable property.

ST. JOSEPH'S SOCIAL HALL WILL BE OPENED TONIGHT

Although the main portion of the program will be given over to euchre and "500," the entertainment which is to be given tonight at St. Joseph's church, will offer many other diversions for those who do not play. Music will be provided by Paroubek's orchestra for those who wish to dance, while a number of local young people will render vocal selections. Many handsome prizes have been donated for the event and there will no doubt be close play for the awards.

The affair will be held in the basement of the church, which has been thoroughly renovated, and will be used as a social centre for church entertainments and meetings in the future.

PERSONAL.

B. T. Barnes, formerly of this city, where he was engaged in the candy business, but now of New York, spent Sunday in Plainfield with friends.

Mrs. John Butler, of West Sixth street, is detained at her home by illness.

Norman K. Barnes, of the West End, who recently underwent a serious operation at Muhlenberg Hospital for the removal of gall stones, has returned home and is much improved.

Fred Dixon and family, of 310 Grant avenue, have removed to 805 West Fourth street.

Mrs. John T. Baker, of Stelle avenue, left today for Easthampton, Long Island, where she will spend some time.

A. I. Smalley, of this city, who has spent the winter on his orange grove in Florida, is visiting for a time in this city.

F. W. Bird, of Westervelt avenue, has returned home after spending some time at Lovejoy, Pa.

Mr. Horton and family, of 1,215 Arlington avenue, have removed to 802 East Second street.

Mrs. A. D. Hollingsworth and family, of Buffalo, are visiting her sister, Mrs. J. L. Pope, of Grant avenue.

Andrew Stiglitz, of Allen place, the borough, who has been detained at his home with illness for the past three weeks, is able to be out again.

Mr. and Mrs. Harold Gloak, formerly of Madison avenue, who left for the West recently, are now located at San Francisco, where they propose to make their home permanently.

John McIntyre, Jr., of North avenue, who has been ill, is again in a serious condition.

The Misses Mary and Marguerite Traynor spent Sunday in Washington, D. C.

Jack Caulfield, of this city, was among those who witnessed the automobile races in Newark, Saturday afternoon.

TOOK LEADER'S EXAMS.

Ten members of the Boys' Leader Corps of the Y. M. C. A. took the national leader's examinations Friday afternoon. The "exams" were given for the second years leaders work. Tests were given in gymnastic ability, squad leading, dumb bell drilling and gymnastic nomenclature. The following boys took the tests: Howard Willett, Martin Snyder, Charles Gates, Joe Angerbauer, Russell Tomlinson, Harold Wilson, Benjamin Doane, George Feaster, Walter Brown and James Brownlee.

DOCK WORKERS STRIKE.

New York, May 3.—Several hundred dock workers went on strike at the Bush Terminal, South Brooklyn, today. In place of the customary activity in loading and unloading of steamers the men stood about in groups discussing reported troubles with the management. At the offices of the Bush Company it was said that there was some difficulty between the company and its employes at the Terminal but the nature of the trouble was not known.

ARRESTED A SUSPECT.

Michael Caupoattano, of Cottage place, was arrested at 1 o'clock Sunday morning by Patrolman John Neylon. He was caught coming from the Meyers Coal Yard on East Second street and will be arraigned in police court tomorrow morning to face a charge of stealing the fuel. He was released today under $25 bail.

ARREST WIFE-BEATER.

Charged with beating his wife, John McCormack, of 245 East Second street, was arrested Saturday night, and was this morning remanded to a cell to be brought before Judge DeMeza in the morning.

COURT DID NOT CONVENE.

Out of respect to the memory of Patrolman Mathew Vanderweg, whose funeral was held this morning, Judge William G. DeMeza postponed all police court cases until tomorrow morning.

PRESIDENT RETURNS.

Washington, May 3.—President Wilson returned to the White House this morning, after a week-end visit to Williamstown, Mass.

The Women's Missionary Circle of the First Baptist church will hold an all-day sewing meeting tomorrow and lunch will be served at noon under the direction of the entertainment committee.

MANY CANDIDATES SEEK APPOINTMENT

No Less Than Five Patrolmen Want to Be Made Sergeant.

It is expected that the Common Council, at its May meeting tonight, will adopt, on final reading, the amendment to the police ordinance, and then, as soon as Mayor Leighton affixes his signature, it will become a law. The amended ordinance provides for a somewhat new ranking in the police department, making the present roundsmen sergeants, and creating the new position of lieutenant, which, it is expected, will be filled by Maurice Higgins.

There are, in addition, two men who will become sergeants, Andrew Saffron and Charles Flynn, and there is still a third to be named. This has resulted in considerable rivalry, for there are a number of candidates, including Patrolmen John Kelly, Arthur McGinley, James Saunders, Dennis O'Keefe and Tobias Nolen. If Mayor Calkins and the Police Board have decided on the man who is to get the appointment they have not intimated the fact as yet.

There is now another vacancy in the force to be filled caused by the death last week of Patrolman Martin Vanderweg, who had been an officer for twenty-two years. There is one man available for the job, John Wirth, who was one of the four candidates who successfully passed the examination. The other three, Samuel Kriney, Raymond Strayer and Joseph Dunlap, have been appointed, and they will begin their service on June 1, serving six months on probation. If found satisfactory they will expect to be made regulars at the expiration of that time.

HOME-MADE PIE REMINDS CHIEF OF HIS NATAL DAY

An extra large home-made pie placed on his plate at dinner time reminded Fire Chief T. O. Doane that today was his seventy-first birthday. He spent the anniversary day much the same as he does any other event taking his usual run at a small blaze on Park avenue this afternoon. Aside from being possessed of an unusually large appetite, probably caused by the pastry coming from Mrs. Doane's culinary department, the chief says that he feels exactly the same as he does on "ordinary" days.

The fact that his natal day is May 3 became generally known in the department this morning and the laddies offered their congratulations. He is unusually popular as a leader and this was never more in evidence than it was this morning. Besides being well known here, this year being his fiftieth as a fire fighter, he is well known throughout the State.

N. P. H. S. NOTES.

Mr. Early went to Trenton, Saturday, for the purpose of attending the meeting of the New Jersey Association of Mathematicians.

Those students who are expecting to compete for the cash prize offered by the Harvard Club should see that their names are forwarded by Mr. Earley to the secretary before June 1.

The following events in the Somerset county field day have been announced open to members of the High School: A 100 yard dash for boys over fifteen years of age, and another class for those younger. A one-eighth mile for all-comers, and a potato race for girls, no age limit.

Miss Margaret Eaton, formerly a student at North Plainfield High School, acted as a committee of one to address the school this morning for the purpose of drumming up trade for the Plainfield High School Senior play.

BIRTHDAY PARTY.

A birthday party was given to Miss May Currin, daughter of Mr. and Mrs. Charles Currin, of 943 Arlington avenue, Friday afternoon, in honor of her second natal day. The young lady was the hostess to a number of her friends, who spent the time in playing games and singing. Refreshments were served in conclusion.

RASORES MEETING.

The annual meeting of the Rasores will be held tomorrow morning at 11 o'clock at the residence of Mrs. L. N. Lovell, Crescent avenue. The payment of duies will be in order.

FIRE SETTLEMENT.

C. H. Lawrence, whose house at South Plainfield was destroyed by fire a few days ago, received $3,000 from Frederick A. Martin Co. today in settlement of his loss.

The Ladies' Aid Society of St. Peter's Lutheran Church will hold its monthly meeting at the residence of Mrs. John Borman, 317 East Second street, on Thursday, May 6, at 2:30 o'clock.

B. Altman & Co.

An Important Sale of Women's Cotton Frocks
(in the newest models and fabrics)
arranged for to-morrow, will offer very unusual price advantages.

Cotton Frocks in great variety, for morning and general wear, at
$5.50, $7.00, $7.50, $9.75 & $11.00

Cotton Frocks, in dressy models, adapted for afternoon and informal occasions, at
$12.50, $15.00, $21.00, $32.00 & $38.00
Many of these Frocks are appropriate for wearing at college commencements.

Separate Cotton Skirts
at $2.75, $3.25, $4.25, $5.00 & $5.75
(Third Floor, Madison Avenue Side)

An Important Sale of MEN'S FURNISHINGS
for to-morrow (Tuesday) and Wednesday will afford an unusually economic opportunity for supplying in advance the man's Summer wardrobe.

Fifth Avenue - Madison Avenue
34th and 35th Streets New York

- Proctor's Theatre -

Scene From "The Man Who Found Himself," Being Shown at Proctor's Theatre Today and Tomorrow.

The five-part photo-play, "The Man Who Found Himself," based upon the drama variously called "The Mills of the Gods" and "The Coward," when it was successfully produced a few years ago, is being shown at Proctor's Theatre today and tomorrow. George Broadhurst was the author. What "G. H. B." doesn't and didn't know about dramatic construction is not worth knowing. Robert Warwick, admittedly the greatest motion picture actor now before the public, has an ideal part in the drama—one that combines all the good opportunities that were given him in "The Man of the Hour," "The Dollar Mark," "Alias Jimmy Valentine," and other notable film plays. As James Clarke, a thieving cashier in the power of an acquaintance, Payton, who blackmails him, he has the immense problem of finding himself, of retrieving himself in the eyes of the law, and in those of the girl who loves him. He is sent to prison and escapes, and then his real troubles begin. The blackmailer still pursues him and finally when he twits his victim with cowardice, Clarke, secure in the love of his sweetheart, voluntarily returns to jail to serve the balance of his sentence. Here is a strong, consistent, logical story around which the author, Broadhurst, flung plenty of exciting incidents and action. The drama in fact is full, from start to finish, of sensations and bold character drawing, such a one in fact as holds your attention from the minute it starts until its completion. The production is on the same lavish scale as with other World Film features. Nothing is stinted or scamped. And the photography, always a strong part of these features, will meet with general approval. "The Man Who Found Himself" belongs to that class of production which justifies a motion picture exhibitor in raising his prices to the public.

Classified advertising does not work miracles—it merely brings logical results. And these are more to be desired than miracles.

A classified advertisement is a "peace-scout," and will report to you promptly what are your opportunities for work, or for selling.

Plan to have your classified advertising campaign end when the result desired is secured—otherwise, do not undertake it at all.

Make a little journey today—in answer to one of today's classified advertisements and, thus, make it a "lucky day" for yourself.

RECRUITS TO THE RANKS of classified advertisers are coming all the time. And they are winning "the victories of peace" every day.

Plainfield Daily Press

LESLIE R. FORT.....Managing Editor

Published Daily except Sunday, by the PLAINFIELD PRESS COMPANY, 105 North Avenue.

Entered at the Plainfield, N. J., Post-office as Second Class Mail Matter.

TELEPHONE PLAINFIELD 1300. Private Branch Exchange connecting all departments.

Two cents a copy. Ten cents a week. $5.00 a year in advance. Delivered by carrier or by mail. No extra charge for papers mailed to points in the U. S. and Canada.

Any subscriber failing to receive a single issue will confer a favor by notifying the business office.

Advertising rates mailed on application. Copy for change of Advertisement to ensure change for same day must be at the office by 9:00 a. m.

Plainfield, New Jersey, May 3, 1915.

MAY 3RD IN HISTORY.

1491—Mahomet II, sultan of Turkey, died. He took Constantinople from the Christians, driving men of learning into the west, where learning was revived.

1493—Pope issued a bull dividing the infidel world between Spain and Portugal. Spaniards given full rights to new discoveries west of the Azores and the Portuguese to have all east of that longitude.

1568—Dominique de Gourges completed his massacre of Spaniards in Florida, in retaliation of a previous massacre of French settlers, sailed for France.

1812—Havre de Grace, Maryland, burnt by the British.

1814—Bonaparte arrived at the island of Elba and Louis XVIII entered Paris.

1859—France declared war to expel the Austrians from Italy.

1863—"Stonewall" Jackson wounded in battle of Chancellorsville.

1864—Severe engagement between Federals and Confederates at the Wilderness.

1869—Italy celebrated the 400th anniversary of the birth of Machiavelli.

1914—Death of General Daniel E Sickles in New York.

TALES OF ATROCITIES.

Of late the tales of atrocities on or near the battlefields of Europe have threatened to rival even those current early in the war soon after the invasion of Belgium. Tileston Wells, executive chairman of the Servian Agricultural Relief Committee, is quoted as asserting in Washington the other day that 3,000 women, children and old men were killed in Servia by Austrian troops during the first invasion, that the women were outraged, and that some women and children were burned alive. Even in the House of Lords the other day General Kitchener gravely declared that British prisoners of war in Germany had been insulted, stripped, maltreated in various ways, and in some instances shot down in cold blood.

As it is not possible either to affirm or deny these charges and the hundreds of others that have preceded them, charges made by both the Allies and the Germans, there is nothing for neutrals to do but suspend judgment until such time as fact has been sifted from fiction. Meanwhile the reflecting observer is inclined to make allowances for the very human tendency toward exaggeration, particulary when both fear and hate are aroused. Perhaps even the deliberate and scheming liar is gifted with a less nimable imagination than that of the excited and anxious patriot.

In order to be convinced of this we need only to recall some of the incredible stories told on both sides during our war of 1861-65. Myth-making flourished prodigiously at a time when it was asserted in the North that the Southern Confederates were drinking from goblets made out of the skulls of Union soldiers and when Southeners unblushingly informed the youthful and ignorant that Yankees had horns. The recollection of the fabrication and wide acceptance of such absurdities in our own country will incline fair-minded persons to discount the charges of savagery so freely made against both the Germans and the Allies.

Although it is true enough that civilization to a considerable extent is but a thin veneer, it is difficult to believe that any great number of the soldiers of Christian Europe have degenerated into wild beasts, without any restraint whatsoever from their officers, or that any one of the warring nations has deliberately trampled on all the rules of civilized war.

Judge Daniel H. Beekman's refusal to grant two more retail liquor licenses in North Plainfield will have the endorsement of a large number of the men and women in the borough. There is no more need for more places over the brook than there is a need for additional places in Plainfield where liquor can be purchased. According to the newspapers it was intimated in court that because women protested against there being granted they should be issued. There are already enough places both sides of the brook where liquor can be procured, and they are well conducted by men who should be shown that so long as they behave themselves they will be given every incentive to continue with unnecessary competition. The Plainfield idea of few saloons and high license works as near to perfection as it will ever be possible to bring the business.

In the cities where commission government has been adopted there are of course some people who say that the old way is the best, but the National Short Ballot Bulletin shows that the majority of the people, when the question is put up to them do not want to return to the old method. The latest move to restore aldermanic government has been decisively beaten in Huron South Dakota, by a vote of 732 to retain the commission, against 262 against it. Similar attempts, always unsuccessful, have been made in Spokane, Wash; Baker, Ore.; San Diego, Cal., and Hutchinson, Kan.

Perhaps Judge Connolly was thinking about the way in which the Legislature let down the bars to a lot of questionable osteopaths when he gave a fake practitioner a thirty day sentence on Friday. When the Trenton example before him, no one would have blamed the judge if he had let the man off.

It is certainly to be hoped that the carpenters and the bosses will satisfactorily adjust their differences regarding the wage schedule. It would be most regrettable were the walkout to continue and a large number of men be unemployed for a long while, after the inactivity of the winter.

Billy Sunday's influence is certainly being felt in Plainfield. He is the favorite topic at nearly every place where men and women gather, and the sermons which he has inspired in the city would fill a mighty interesting book.

The Carnegie Hero Fund has made fifty-two more awards for heroism. Through some oversight they have missed the man who gave up his commission on that new fire engine so the city could get it cheaper.

There are a lot of pictures of circus acrobats posted on the billboards about town, but none of them have anything on Rae Tanzer when she starts making affidavits.

TRINITY SUNDAY SCHOOL CHANGES MEETING TIME.

Following a lengthy session of the officers and teachers of the Bible School of Trinity Reformed church, yesterday afternoon, it was voted to change the hour of the Bible School session beginning May 16 and continuing until November 1 from 2:30 o'clock in the afternoon to 9:45 o'clock in the morning. This, it is believed, will be sufficient time to determine whether the change is popular.

Miss Helen Smith resigned as superintendent of the beginners' department, being succeeded by Miss Winifred Rapalje, while Miss Mabel Wilson, who resigned as superintendent of the junior department to become instructor of the Teacher Training Class, will be succeeded by Miss Lena Bohan. The constitution was revised and laid over for action at a future meeting. It was decided to hold the annual excursion to Asbury Park on Thursday, August 12.

P. H. S. SENIOR PLAY CAST IS ROUNDING INTO SHAPE

The Plainfield High School senior class play "Trelawny of the Wells," to be given in the Plainfield High School auditorium next Saturday night is fast nearing perfection. Miss Sminck and Harold F. Biddle, coaches, have issued a notice that rehearsals of the whole play will be given every day this week to put on the final touches.

If the way the tickets were reserved last Saturday morning can be taken as a criterion, the house will be packed.

—A day wasted in your classifie advertising campaign for work is real loss.

TIME TO BALK.

The Chinaman Thought the Missionary Was Going Too Far.

Dr. Frank Garrett, who has been a missionary to China for the last seventeen years, says that the first thing you have to do is to get the Chinese viewpoint. Like many of their customs, it seems to us upside down. In the United States if you call a man a liar you are likely to get into serious trouble. In China the man would be rather complimented than insulted.

A missionary had established a little church somewhere in the interior and put a native preacher in charge while he visited some other mission points. When he returned he missed one young man from the congregation. The native preacher said they had put him out of the church.

"Why, what was the matter? What did he do?" asked the missionary.

"He stole a bamboo rod," returned the preacher.

"Why," answered the missionary, "a bamboo rod is worth only about 10 cents. Don't you think you were a little severe?"

"No, no," and he shook his head indignantly. "We can't have a thief in the church. The Bible says a thief can't go to heaven, and we couldn't have any one in the church who couldn't go to heaven. Besides, it would give us a bad name in the community."

"Well," returned the missionary, "the Bible says a liar can't go to heaven. Are you going to turn the liars out too?"

"Oh," cried the preacher, "that's different! Entirely different! We all lie."—Youth's Companion.

OLD TIME MANNERS.

Rules of Good Behavior In the Early Eighteenth Century.

In a work entitled "Youth's Behavior," published in 1706, there is this injunction to young gentlemen, "Put off thy Cap or Hat to persons of Desert as are Churchmen, Justices and the like, turning the Cap or Hat to thy selfwards; making a Reverence, bowing thyself more or less according to the custom of the better bred."

In the midst of remarks which indicate the utmost refinement we come suddenly upon such directions as this:

"'Tis not manners as soon as you are set at Table to bawl out, 'I eat none of this, I eat none of that, I care for no Rabbit; I love nothing that tastes of Pepper, Nutmeg, Onyons,'" etc.

After stating that "some have been so refined in Foreign parts that they will neither be covered, nor sit with their backs to the picture of an eminent Person," the writer goes on to remark that "there are some who eat with that eagerness and impatience, they eat themselves out of breath and will pant like a broken winded Horse, but these are not to be indured."

He also warns his pupil thus:

"When you are talking to any one do not Continually punch him in the side, as some people do; who, after every sentence keep asking the person they are conversing with, 'Did I not tell you so?' 'What say you, sir?' and in the meantime they are every moment jogging and thrusting him with their elbows, which cannot be considered as a mark of respect."

Lincoln Among Other Men.

Some years ago a series of pictures was printed showing Lincoln in many attitudes, either alone or in company with statesmen or military men in Washington or in camp. Attention was called by the writer, who had assembled the pictures, to the singular isolation and dignity of Lincoln when taken with any group of men. They, almost without exception, showed that they were conscious of observation, attitudes were studies, and the effort to look well in the picture was often evident. No matter in what company he was, the president seemed not to be conscious either of the artist, of himself or of the men who surrounded him. He stood or sat alone, as if he were an impersonal figure representing native strength and unique sublimity of character.—Christian Register.

A Cautious Reply.

At West Point they tell a story of a man known as Ginger, on account of the peculiar color of his hair, who graduated at the foot of his class after six years at the Point.

Ginger distinguished himself while reciting to an instructor in ordnance by a remarkable answer to the question "How many pieces will a twelve pound shell burst into?" the average number having been determined well by experiment. After due reflection Ginger lifted his eyes to those of the instructor and replied:

"Not less than two."—New York Times.

Hard Both Ways.

"When children want to marry they sometimes have a hard time in getting their parents to consent."

"Children have no kick when it comes to being hard hearted. When parents want to marry they almost never succeed in getting the children's consent."—Pittsburgh Post.

Famous Literary Compositions.

"Destroy this letter."

"I, John Doe, being of sound body and mind, do make and declare this to be my last will."

"Subscribed and sworn to before me."

"Please remit."

"R. S. V. P."—Milwaukee Free Press.

The child lives in the future, the old man in the past. The wise man lives in the present.

—RECRUITS TO THE RANKS of classified advertisers are coming all the time. And they are winning "the victories of peace" every day.

ARMY OFFENDERS.

Punishments They Underwent In England In Olden Days.

BRUTALITY WAS THE RULE.

One of the Mildest of the Inflictions Was Drumming the Culprit Out of Camp and This Was Attended With Branding and Humiliation.

In times happily gone by discipline in the British army was maintained by methods the majority of which can only be described as vindictive, tyrannical and even brutal in severity. It is doubtful if the savages of the dark ages could have conceived more revolting penalties than some which were inflicted by courts martial, and even by commanding officers on their own responsibility, in former times.

The voluntary sufferings of the saints, the tortures of the religious orders of olden days, pale before the cruelty involved in the various forms of death penalty, the riding of the wooden horse, picketing, running the gantlet, branding and flogging. It is comforting that these punishments have gradually succumbed to the force of public opinion and the progress of civilization.

Drumming out of the army—or trumpeting, as it was called in the cavalry and artillery—was of a different character. It was vindictive, unnecessarily so, but not brutal or even painful. It was quaint and at the present day might almost have been considered theatrical. The prisoner, handcuffed, was brought from the guardroom to the parade ground under escort. The crime of which he had been found guilty and the sentence of the court martial, were read aloud by the adjutant, he was to be degraded, branded as a bad character, discharged from the service with ignominy and to suffer a term of imprisonment with hard labor.

In the process of degradation the buttons, braid, badges, facings and even the medal which he had earned were stripped from his tunic. Then came the branding. There is nothing necessarily degrading in branding. All recruits in the Roman army, for instance, were branded on final approval, but its infliction as a punishment is another matter altogether, and not so easily defended. It was apparently a custom peculiar to the British army. During the reign of George I. deserters were "stigmatized on the forehead." At a later period in history they were branded on the left side two inches below the armpit, and later generally on the arm.

The tattooing was applied with a brass instrument containing a series of needle points, the punctures made by which were rubbed with a composition of pulverized indigo, India ink and water. It was administered by the drum major under the supervision of the medical officer in the presence of the regiment on parade, and, in justice to the authorities, it must be admitted that it was accomplished with as little pain as possible.

Further than that there is little that can be urged in its justification. Branding was a relic of bad times and carried something revolting to humanity along with it. Any indelible stigma or brand of infamy is a fearful punishment. For one thing, the infliction was completely irremissible. It could be removed neither by repentance nor by any subsequent period of good conduct. To brand a soldier and then discharge him from the service, as in this case, was to turn him adrift in the world with greatly impaired means of earning an honest livelihood.

Hunger frequently urges its victims to follow dishonest courses, and what else could be expected from a branded and discharged soldier, precluded from all honest means of future support? It was a cowardly and vindictive form of punishment, since its infliction could neither promote the amendment of the offender nor render him more subordinate.

The last scene in the drama of drumming out of the army was perhaps the quaintest. The regiment being formed in line, with a sufficient interval between the front and rear ranks, the prisoner was escorted down the ranks, followed by the band playing what was known as the "Rogue's March." In this manner he was practically turned out of barracks, the escort finally marching him to the military prison to undergo his sentence of hard labor. In cases where a man was discharged with ignominy without imprisonment, his exit from the barracks was not infrequently accompanied by a kick from the youngest drummer. Formerly he was conducted by the drummers of the regiment through the streets of the camp or garrison, with a halter round his neck and a written label containing the particulars of his crime.—Chambers' Journal.

What Was It, Then?

"I don't see why you call your place a bungalow," said Smith to his neighbor.

"Well, if it isn't a bungalow, what is it?" said the neighbor. "The job was a bungle and I still owe for it."—Ladies' Home Journal.

Crashy Music.

Nodd—How is the music in the Bingbang restaurant? Tom—Wonderful! I was in there with my wife for an hour the other evening and couldn't hear a word she said.—Life.

Take care of your health. You have no right to become a burden to yourself and perhaps to others.—Hall.

—You'll know what the old adage-makings meant by urging that "time is money" if you delay advertising for a tenant.

Join Our McDougall Club

Use Your Cabinet While You Are Paying for it.

Only 26 members can join this club and one member will get their Cabinet absolutely free. You may be the lucky one. Join the club today.

---Why Wait?

you've promised yourself a McDougall--Why Wait?

You may say and **think** there is no necessity for immediate action on your part, you may even believe that next week or next month will be time enough to make your selection of the kitchen cabinet you have wanted for so long—

But—listen! Next month and perhaps **next week** will be too late. Under the conditions of our McDougall Co-operative Club offer, only 26 cabinets can be sold at this time and on these special "Club" terms. Why wait—why run the risk of being disappointed?

One Dollar Paid to Us Today Secures Immediate Delivery

THIS IS ALL THERE IS TO OUR CO-OPERATIVE CLUB PLAN OF PAYMENT

Surely our offer is liberal enough—and you know you need and have planned to own a McDougall some time—

Why delay your selection another day—why keep on trying to drudge along, without its time and labor-saving conveniences—its help and comfort advantages when the small sum of $1.00 each week for a short time will accomplish such wonders.

Come in the store TODAY and see which style cabinet you like best. Tell us your decision—make your first Club Payment of $1.00 and before it's time to prepare another big dinner—the McDougall you have always longed to own will be in its place in **your kitchen**, ready to help you really **enjoy** your work—have time to **yourself** that otherwise would not be **possible.**

Don't Delay—Make your selection **Today** and next month and forever after, you'll thank us for the suggestion.

SEE OUR GREAT WINDOW DISPLAY

Woodhull & Martin Co.

COMING EVENTS.

TODAY.

Common Council.
Monday Afternoon Club.
Euchre and "500," St. Joseph's Church Social Hall.
Business men's meeting at Schwed's store, followed by beefsteak dinner at Ritz at 2 o'clock.

WEDNESDAY.

Annual meeting Children's Home.

THURSDAY.

Y. M. C. A. Rummage Sale.
Lecture at Plainfield High School by Thomas C. Hall, on "German Point of View."

FRIDAY.

Borough Common Council.
Building Trades Council
Dance at Saengerbund Hall.
Robbins' Circus, West Front street.

SATURDAY.

P. H. S. Senior play at High School.
Dance at Park Club.

TRY A PRESS WANT AD

TO SUBSCRIBERS

Subscribers to the Daily Press who are served by the route boys will confer a favor by promptly reporting to the Press office, either in person, by telephone or by mail, any negligence on the part of the route boys. Phone 1300.

HEADQUARTERS FOR

GIBSON'S

RYE

E. C. WESTCOTT

115 East Front Street.

White Tar Paper

Size 40x48

Pine Tar Moth Sheets for the preservation of garments, furs, carpets, draperies and all fabrics from moths, etc.

5c sheet; 50c dozen.

Cedar Moth Proof Bags with patent hangers; best for clothes as they are devoid of that strong tar odor; all sizes.

White Tar Flakes, Cedar and Lavender Mothaline.....15c

Pure Gum Camphor, oz....5c

SCHREINER BROS.

PRESCRIPTION DRUGGISTS.

Park Ave. and Second Street.

HEAR BILLY SUNDAY

Parties of 25 to 50 carried by Auto Bus for $1 round trip.

PLAINFIELD TRANSIT CO.

R. W. Campbell, Mgr.

310 Park Ave. 'Phone 130.

4 27 3mo

ORGANIZED 1875

Capital Seeks Efficiency

All commercial enterprise makes greater progress under a high standard of efficiency. And in this connection, a strong depositary for working capital is essential.

The City National Bank invites accounts, subject to check, with the assurance of Safety and Satisfactory Service.

3% Interest on Daily Balances of $500.00 and above.

CITY NATIONAL BANK

PLAINFIELD, N. J.

"WHEN A FELLER NEEDS A FRIEND"

(Acknowledgments to Briggs.)

Help Others to Buy of You by Buying of Them

If the manufacturer can't sell goods, he can't buy labor.

If the workman can't sell his time, he can't buy so much to wear and to eat.

If the farmer can't sell his wheat to the workman, the farmer can't put money in the bank.

The more we all buy the more we can all sell. The quicker we start it, the sooner will come sunshine.

Let's all heave-ho together and begin at once to buy these immediate needs whose purchase we have been delaying. Start again the wheels of progress.

BUY IT NOW

Patronize Plainfield Merchants, Craftsmen and Mechanics.

The Business Men's Association

P. O. Box 575 - Plainfield, New Jersey

It is not what you pay but what you get that establishes value in printed matter.

GOOD PRINTING—PRESS PRINTING—IS A POWERFUL FACTOR IN BUSINESS BUILDING.

The right kind of printed matter strongly reinforces whatever other kind of advertising you employ.

Such printed matter is only to be had where intelligent service co-operates with skilled craftsmanship.

Press service plus Press experience and skill results in Press Printing—printing that does what it should do in business building.

THE SERVICE SHOP

PLAINFIELD DAILY PRESS
Job Printing Department
105 North Avenue

POLICEMEN HONOR DEPARTED COMRADE

Platoon of Officers Escort Body of Patrolman Vanderweg to Cemetery.

One of the most impressive funeral services that have taken place in this city in many years was that conducted in St. Mary's church at 9 o'clock this morning when the last sad rites were said over the body of Patrolman Martin Vanderweg, whose death occurred at his home on West Fourth street, last Friday morning following a third stroke of paralysis. A solemn high mass was said by Rev. Father Bogan in the presence of a large gathering of relatives and friends that included almost the entire membership of the Plainfield police force. There were also numerous officials and dignitaries who had been warm friends of the officer during his long term of service.

In the course of the obsequies Father Bogan took occasion to pay a tribute to the man who had always regarded his duty first and himself second. Not only was he faithful in his pledge to the people but he was also absolutely conscientious at all times to his home and to his church. His demise was one which caused extreme regret throughout the municipality and the pastor extended words of sympathy to the bereaved wife and son.

When the funeral cortege starte for St. Mary's cemetery, where burial was made, a squad of six policemen in charge of Roundsman Charles Flynn wearing full uniform and with shields draped, acted as pall bearers. These were Martin and Thomas Flatley, Richard Birmingham, John Hendershot, Dennis O'Kefe and Tobias Nolan. The hearse was preceded by a platoon of sixteen full uniformed officers in charge of Roundsman Andrew Safforn, and marshalled by Police Chief P. S. Kiely, Captain John Flynn and Sergeant Maurice Higgins. The detachment acted as honorary escort. Among those who attended the service were Mayor Leighton Calkins, City Judge William G. DeMeza and Councilman John H. Cose, the latter representing the Police Board.

The floral tributes were so numerous as to require a barouche for removal from the church to the cemetery. They included set pieces from the Patrolman's Benevolent Association, from the police department as a whole, and the family and relatives.

Patrolman Vanderweg was the fourth member of the local police force to die while engaged in active duty. The others were Captain George W. Grant, Patrolman Quass, and Sergeant Herbert L. Overbaugh. Another member of the force, Patrolman Frank Sweeney, is critically ill in a New York hospital, having been off duty since last December.

A. C. ESTES SPEAKS AT YOUNG PEOPLE'S SERVICE

Alfred C. Estes, general secretary of the Y. M. C. A., was the speaker at a young people's service held at Warren chapel last night. His topic was "The Season of Sowing and Reaping," and in part he said:

"The farmer or gardener must sow and plant according to law if desired results are to be obtained. If men and women are to be used of God in sowing for a real harvest they must do it according to God's plan. What kind of sowing and planting are being done by the men and women of Warren chapel. First, what are fathers and mothers doing to implant seed of the word in the hearts and lives of their children. How are we sowing when it comes to Sunday observance and how are men sowing when it comes to voting for license or no license?"

Mr. Estes urged his hearers to do personal work which he said did two things; it prepared the sower and mellowed the soil. He stated that while it did not minimize the power of preaching to the multitudes yet it was the personal work which counted greatest, for all cannot be preachers but could be personal workers and God counted on each man and woman to take the message of the Gospel to some one else.

FLATLEY AND WELSH RAID TAKE SEVEN FROM A HOUSE

Patrolmen Martin Welsh and Thomas Flatley made a raid on a house located at 538 West Fourth street at 11:15 Saturday night, taking into tow six colored and one white alleged disorderly characters, together with the keeper of the place, Kate Stevens, colored. They spent Saturday night and yesterday morning in cells and were released later to appear Tuesday morning for hearing on charges of disorderly conduct.

Those taken into custody were: George Hatchett, Daniel Harlist, Walter Johnston, John Cuff, Harry Alexander and Martin Cuff, colored, and Daniel Van Orden, white. VanOrden is seventy-one years of age.

—Advertise in the Daily Press.

PITH AND POINT.

Haste makes some people waste a lot of other people's time.

Too bad the trouble hunter doesn't have to take out a license.

A submarine often proves as deadly to its crew as to the ships it attacks.

When a man tells you that nothing is impossible ask him to demonstrate it.

Each of those Carpathian passes seems to be a Thermopylae all by itself.

The water wagon appears to be one of the vehicles of war now insisted upon.

The provisional government Mexico needs is one that will fill the market baskets.

The things that come to those who wait are apt to be stale by the time they arrive.

The movement toward seeing terra firma first is receiving a powerful impetus in merchant marine circles.

The sixth sense that a scientist says some men have is probably common sense, but only some men have it.

All sides are confident of victory when the war ends. Some of it is plainly confidence misplaced, as the events will show.

Plague is completing the work of war in depopulating Servia, and it will be well if the rest of Europe is not similarly afflicted.

A war correspondent says, "Killing the first man brings a feeling of pride and remorse." The pride is likely to die out as the years go on, but not so with the remorse.

The Writers.

Captain Henry King, thirty-one years managing editor and editorial writer, has retired from the St. Louis Globe-Democrat. He is seventy-three.

Marie Corelli started upon her active life with the expectation of being a singer and a musician, and she still spends much time at her harp and her piano.

Frank Thomas Bullen, the English novelist and lecturer, noted particularly for his sea stories, is now an invalid to such an extent that he can scarcely make his way up a single flight of stairs, and despite the wide circulation of his books fortune has not come his way. It is said that he is obliged to depend on a charitable contribution of 30 shillings a week.

Echoes of the War.

If Europe makes peace as rapidly as it made war the world is in for a great surprise.—Philadelphia Press.

An attempt to buy $3,000,000 worth of rifles in the interest of peace is one of the few gleams of humor in this war.—New York Tribune.

Because they are busy producing war munitions European nations say their working people are unemployed. Well, so are undertakers. — Philadelphia Ledger.

The familiar saying, when any large sum is mentioned, that "there isn't that much money in the world" will be overworked in connection with that $16,000,000,000 estimate of the cost of the war for twelve months.—San Antonio Express.

Train and Track.

The Swedish state railways are building iron bridges.

British Columbia railways last year spent over $26,000,000 in construction work.

Experiments are under way in England with a compound rail for street railways, the worn portions of which can be replaced without disturbing the roadbed.

Kamloops, B. C., a town of about 6,000 people, boasts the possession of the "longest street car system in the world." The Canadian Pacific railroad, which extends from the Atlantic to the Pacific, runs through the main street of the town.

Short Stories.

Russia is over forty times the size of Germany.

There are no words of more than six syllables in the Bible.

A New York hotel has a class in English for its maids.

Over 800,000 United States families employ domestic servants.

There are only about 5,000 English speaking people in Rio de Janeiro.

Outside the British empire the only great nations that have voluntary military service are the United States and China.

Science Siftings.

At the equator the diameter of the earth is 7,926 English miles.

The wind pressure on wires strung upon poles is estimated at half of that on flat plates of equal area.

Water will boil without fire. After five hours of constant and rapid stirring with a paddle boiling water was produced at Johns Hopkins university.

The volume of the rocky crust of the earth, estimated as ten miles thick, including the mean elevation of the land above the sea, is 1,633,000,000 cubic miles.

—Hundreds are thinking as much about the inevitable home-hunt as about the great war. Let your "To Let" advertising help them.

ALLIES REFUSE TO ACCEPT ORLEANS

Duke Has Tried to Enlist In Various Armies.

The French government has refused the request of the Duke of Orleans that he receive permission to enlist in the Foreign legion under an assumed name. The pretender to the throne of France is practically a man without a country, and none of the allied nations will accept him as a soldier.

Early in the war the duke sought to have amended the law passed in 1886

THE DUKE OF ORLEANS.

forbidding him to enter France and to resume his exile later if he were permitted to fight.

After the French refused to accept his services as a soldier the duke sought to enlist in the British, Belgian and Russian armies, but the military authorities of those countries, out of courtesy to the French government, refused to accept him.

He then appealed to Premier Viviani for the right to enter the Foreign legion, but the premier held that such a step was impracticable, for he would be sure to be recognized, and the government would be compelled to expel him from France under the law directed against members of former French reigning families. The duke's home is in England.

TROUBLOUS TIMES IN CHINA.

It Is Threatened With a Revolution While Dealing With Japan.

The publication of an alleged interview with President Yuan Shih Kai of China, in which he was quoted as indicating that assurances had been given by the United States to the Chinese government that the great war would not affect the integrity of the Chinese nation, has recently attracted much attention in official circles in Washington. The particular expression of the

THE MIKADO OF JAPAN (UPPER) AND YUAN SHIH KAI.

chief executive of the Chinese republic that excited the most interest in government circles was this:

"We have received formal communications by mail confirming cable dispatches received some weeks ago in which the Washington authorities assure us that Japan does not intend any aggression."

Yuan Shih Kai has had internal troubles besides his difficult foreign relations with Japan. Dr. Sun Yat Sen, the southern political leader, who was the first provisional president of the Chinese republic, has begun to be active again and has been denounced in a mandate, signed by President Yuan Shih Kai.

—Compare the COST of holding tenantless property with the cost of enough advertising to rent it—and decide the matter in a business way

SHERIFF'S SALE—In Chancery of New Jersey. Between Sarah M. Taylor, complainant, and Nathan Eskovitch, et al, defendants. Fi. fa. for sale of mortgaged premises.

By virtue of the above-stated writ of fieri facias to me directed I shall expose for sale by public vendue, at the sheriff's office in the Courthouse, in the city of Elizabeth, N. J. on

WEDNESDAY, THE FIFTH DAY OF MAY A. D. 1915,

at two o'clock in the afternoon of said day, all that certain tract or parcel of land and premises, hereinafter particularly described, etc., lying and being in the city of Plainfield, in the county of Union, and State of New Jersey:

Beginning at a point in the northeasterly side of Monroe avenue, distant two hundred and twenty-six (226) feet northwesterly from the northerly corner of Monroe avenue and Third street; thence northwesterly along said side of Monroe avenue twenty-six (26) feet; thence northeasterly, parallel with Third street one hundred (100) feet; thence southeasterly parallel with Monroe avenue, twenty-six (26) feet; thence southwesterly parallel with Third street, one hundred (100) feet to the place of beginning.

GEORGE C. OTTO, Sheriff.
H. C. RUNYON, Sol'r.
12 4m EDJ &PDP Fees, $10.54

SHERIFF'S SALE—In Chancery of New Jersey. Between Sidney M. Williams, complainant, and Wolf Monsky, et al, defendants. Fi. fa. for sale of mortgaged premises.

By virtue of the above-stated writ of fieri facias to me directed, I shall expose for sale by public vendue, at the sheriff's office in the Courthouse, in the city of Elizabeth, N. J., on

WEDNESDAY, THE NINETEENTH DAY OF MAY, A. D. 1915,

at two o'clock in the afternoon of said day, all that tract or parcel of land and premises, hereinafter particularly described, situate, lying and being in the city of Elizabeth, in the county of Union and State of New Jersey: Beginning at a point in the southerly line of First street distant easterly fifty (50) feet from the corner formed by the intersection of the southerly line of First street with the easterly line of South Park street; thence southerly parallel with South Park street one hundred (100) feet; thence easterly parallel with First street fifty (50) feet; thence northerly parallel with South Park street one hundred (100) feet to said line of First street; thence westerly along First street fifty (50) feet to the place of beginning. Being the easterly one-half of lots number one (1), three (3), five (5) and seven (7), on block numbered seventy-seven (77) as laid down, designated and distinguished on a certain map entitled, "Map of the New Manufacturing Town of Elizabethport, New Jersey" (which map is now on file in the register's office of the county of Essex).

GEORGE C. OTTO, Sheriff.
DAVID S. FEINSWOG, Sol'r.
4 26 4m EDJ&PDP Fees, $12.92

SHERIFF'S SALE—In Chancery of New Jersey. Between Harrie L. McIntosh and Margaret S. Maltby trustees complainants, and Nathan Eskovitch, et al, defendants. Fi. fa. for sale of mortgaged premises.

By virtue of the above-stated writ of fieri facias to me directed I shall expose for sale by public vendue, at the sheriff's office in the Courthouse, in the city of Elizabeth, N. J. on

WEDNESDAY, THE FIFTH DAY OF MAY A. D. 1915,

at two o'clock in the afternoon of said day, all that certain tract or parcel of land and premises, situate, lying and being in the city of Plainfield, in the county of Union and State of New Jersey: Beginning at a point in the easterly side line of Rushmore avenue said point being distant fifty-one and eight one-thousandths (51.008) feet southerly along said side line of Rushmore avenue from the intersection thereof with the southeasterly side line of South Second street; thence northeasterly, parallel with South Second street, and making a new line through lot No. 16, block 1, as shown on map entitled, "Map of Property Owned by The Besnard Company City of Plainfield N. J., 1911," F. A. Dunham, C. E., Plainfield N. J., one hundred and six and six hundred and forty-eight one-thousandths (106.648) feet to a point in the side line of lot No. 14 in said block on said map; thence southeasterly, at right angles to South Second street and along line of said lot No. 14, thirty (30) feet to a point and making a new corner; thence southwesterly parallel with South Second street, making a new line with lot No. 17, said line running parallel with and remaining a distance of five (5) feet from the southerly boundary line of said lot No. 17 one hundred and thirty and three hundred and eighty-four one-thousandths (130.384) feet, more or less, to a point in the easterly side line of Rushmore avenue; thence northerly, along said side line of said avenue thirty-eight and two hundred and fifty-six one-thousandths (38.256) feet more or less, to the place of beginning.

Being the most southeasterly ten (10) feet of lot No. 16 and the most northwesterly twenty(20) feet of lot No. 17, in block 1, as shown and designated upon the aforesaid map.

Being the same premises conveyed to Nathan Eskovitch by deed of The Besnard Company bearing date June 2, 1912.

GEORGE C. OTTO, Sheriff.
LOUIS A. CLEMENT Sol'r.
4 12 4m EDJ&PDP. Fees, $19.72

SHERIFF'S SALE—Union County Circuit Court. Asa F. Randolph, executor of the last will and testament of William A. Reinmann, deceased, vs. Frederick Bakker, defendant. Fi. fa. de. bo. et. ter. Action at law.

By virtue of the above-stated writ of fieri facias to me directed I shall expose for sale by public vendue, at the sheriff's office in the city of Elizabeth, N. J., on

WEDNESDAY, THE TWENTY-SIXTH DAY OF MAY, A. D., 1915,

at 2 o'clock in the afternoon of said day, all that certain tract or parcel of land and premises situate, lying and being in the city of Plainfield, in the county of Union and State of New Jersey: Beginning at the point of intersection of the southeasterly side line of West Third street with the northeasterly line of Grant avenue; thence running northeasterly along the said side line of West Third street, a distance of one hundred feet, more or less, to a corner of lands of Charles Drake; thence running southeasterly along said Drake's southwesterly line at right angles to the aforesaid side line of West Third street, a distance of fifty-four feet to a point in said Drake's line; thence running southwesterly and parallel with the aforesaid side line of West Third street (and along the line of the fence as it now stands and that line produced) a distance of one hundred and eight feet and twenty-three hundredths of a foot to a point in the aforesaid side line of Grant avenue; thence running northwesterly along the said side line of Grant avenue a distance of fifty-four feet and sixty-two hundredths of a foot to the point and place of beginning. Also all the right, title and interest of the party of the first part (Bakker) in and to the land lying in front of the above described premises to the centre lines of West Third street and Grant avenue, subject to the easement of the public therein forever as a public street.

GEORGE C. OTTO, Sheriff.
NEWTON P. KINSEY, Att'y.
5 3 4-m EDJ&PDP Fees, $16.66.

FLOORS
HARDWOOD AND PARQUET.
Old Floors Refinished.
S. E. WARD & CO.
88 Depot Place, Nursing Building
Plainfield N. J.

PLAINFIELD WINDOW CLEANING COMPANY,
H. MERSTRICH, Prop.
Stores, Offices, Private Residences, New Buildings, Cleaned, Scrubbed and Oiled. Office, 121 Liberty St. Tel. 1945-W

—It pays to use the advertising columns of The Press.

IN THE SPORTING SPOTLIGHT

NOT MUCH TO GLOAT OVER IN THIS GAME

N. P. H. S. Beat Leals 4 to 1, But "Ye Gods! How Slow It Was."

North Plainfield High School and Leal School played some disappointing ball Saturday on Hyde Oval, in the first Interscholastic League contest, the boroughites winning by a score of 4 to 1.

The game started off with the only sensational play afforded the spectators, when Hebert stabbed a long low one from Stewart down around his shoe laces, and heaved it into Mead for a double play. Dale fanned out. Hebert came to bat for High School and took a base on balls. He got around to third on an error and a sacrifice, but got stabbed at the plate when he was sent in on an infield hit to the pitcher.

Stahl brought in the first run of the game in the third inning, making first on a nice hit, and dodging around on two errors and a fielder's choice.

The seventh added one to the boroughites' tally when Hebert scored from second on one of Dilts' two-base wallops. Leal trotted in their only run in the eighth. When Stahl threw hard at the keystone sack to catch the runner. Nobody covered the bag, the ball rolled past the outfielder, and Parmly scored on the brace of errors. The High School cleaned up two in the eighth on two deep right field singles, which the right fielder stretched into a double and a triple by his errors, the men scoring on an infield hit.

The score:

LEAL'S.

	AB.	R.	H.	PO.	A.
Parmly, lf	3	1	1	0	0
Stewart, ss	4	0	0	2	3
Dale, cf	4	0	0	0	0
Voorhees, p	3	0	0	0	7
Schneider, c	3	0	1	7	0
Lyon, 2b	3	0	1	2	1
Sharp, 1b	3	0	0	13	3
Mellor, 3b	3	0	0	0	0
Stevens, rf	3	0	1	0	0
	29	1	4	24	14

N. P. H. S.

	AB.	R.	H.	PO.	A.
Hebert	3	1	3	2	1
Van Deventer	2	0	0	2	0
Dilts	4	0	2	2	3
Smalley	4	0	0	5	1
Townley	1	0	0	2	3
Conroy	3	0	0	1	2
Kirch	2	0	0	0	0
Mead	4	1	1	13	2
Stahl	3	1	1	0	3
Van Mater	2	1	1	0	0
	28	4	8	27	15

Score by innings:

Leal's	0 0 0 0 0 0 0 1 0	—1
N. P. H. S.	0 0 1 0 0 0 1 2 x	—4

Summary: 2 base hits, Dilts 2; base on balls, off Stahl 5, off Voorhees 7; struck out, by Stahl 5, by Voorhees 6; left on bases, N. P. H. S. 12, Leal's 7; double plays, by Dilts and by Hebert to Mead; first base on errors, N. P. H. S. 2, Leal's 1; errors, Stevens 3, Dilts, Kirch, Stahl, Stewart Dale Voorhees, Lyon; umpires, Lines and Seidler.

WESTFIELD H. S. WINS.

The Somerville and Westfield High School baseball teams battled for eleven innings Saturday afternoon at Recreation Park, Westfield, the home team finally winning by a score of 6 to 5. The game was close and exciting throughout.

—Advertise in the Daily Press

D. O. ROGERS WINS TOMBSTONE EVENT

On Playoff Exceeds Opponent's Drive by Fifty Yards.

D. Ogden Rogers was the winner of a tombstone 18 holes handicap medal play event at the Plainfield Country Club, Saturday. The competition attracted a large field of golfers. Rogers and B. C. Kenyon each returned a tie score of 70, but on the playoff, the former won, his drive being about fifty yards longer than that of his opponent.

The conditions for the competition were that each player take the par score of the course, which is 71, add his handicap to it and then go as far on the course as possible with that number of strokes. By this arrangement the competition aroused considerable interest among the golfers.

The leading scores returned were as follows:

D. Ogden Rogers, 78, 8-70, B. C. Kenyon, 86, 16-70; G. A. Bomann, 96, 24-72; Arthur Murphy, 85, 9-74; J. R. Shoemaker 87, 11-76, E. T. Willson, 91, 15-76. There was also a sweepstakes event, the winner being H. T. Eaton, with a score of 88, 13-75.

In the evening following the play on the course, there was the weekly dinner-dance, which was largely patronized by the members of the club. These social functions will be held every Saturday night up to July 1, and possibly later in the summer if the patronage warrants.

HAD ARM BROKEN WHEN HE COLLIDED WITH MILLS

Walter Stamm, captain of the Pingry baseball team, and brother of Frank Stamm, widely known in athletic circles as a sprinter, is in the Elizabeth General Hospital suffering from a compound fracture of the left arm caused Saturday afternoon by a collision with a member of the Plainfield High School nine in a game at Elizabeth.

Stamm, playing second base, had jumped to catch a ball thrown by the catcher to head off Mills, the P. H. S. base runner, when the latter bumped him. The arm was broken just above the wrist in two places. After it was set and placed in a plaster cast, Stamm was told his baseball games for the summer would be limited to the part of spectator.

RUNYON WINS POLE VAULT.

Ralph Runyon of the Plainfield High School, won the pole vault event at the annual Stevens' "Tech" games at Castle Point field, Saturday afternoon, making a mark of 10 feet, 6 inches. In the high jump event he was tied for third with a Newark Academy entrant and totalled 6½ points for Plainfield High School, putting the local institution in fifth place.

HOPE DID NOT PLAY.

The non-appearance of the Royal Giants to play the Hope Chapel team, Saturday afternoon at Clinton avenue, left the Fourth street aggregation without a game and a short practice was held. The Giants claim to have called the game off in the morning because of the bad weather.

—At Westfield, C. F. Wittke has the Daily Press on sale each day.

BASEBALL

YESTERDAY'S RESULTS.

American League.

Cleveland, 7, St. Louis 6.
Detriot, 4, Chicago 3.

National League.

Chicago 7, Pittsburgh 1 (eight innings; rain).
St. Louis 3, Cincinnati 1.

Federal League.

St. Louis 1, Newark 0.
St. Louis 2, Newark 1.
Chicago 4, Buffalo 0.
Chicago 5, Buffalo 1.

International League.

Newark 6, Montreal 3.
Montreal 4, Newark 3 (eleven innings).
Rochester 4, Jersey City 0.
Providence 8, Buffalo 4.

STANDING OF THE CLUBS.

American League.

	W.	L.	Pc.
New York	9	4	.692
Detroit	13	6	.684
Chicago	11	8	.579
Washington	8	6	.571
Boston	5	6	.455
Cleveland	8	10	.444
St. Louis	5	13	.278
Philadelphia	4	10	.286

National League.

	W.	L.	Pc.
Philadelphia	12	3	.800
Chicago	10	6	.625
Boston	8	6	.571
Cincinnati	9	8	.529
St. Louis	10	9	.526
Brooklyn	6	10	.375
Pittsburgh	5	11	.313
New York	3	10	.231

Federal League.

	W.	L.	Pc.
Chicago	11	5	.688
Pittsburgh	10	7	.588
Newark	11	8	.579
Kansas City	9	8	.525
Brooklyn	9	7	.563
St. Louis	7	10	.412
Buffalo	6	12	.333
Baltimore	6	12	.333

International League.

	W.	L.	Pc.
Providence	3	1	.750
Jersey City	2	1	.667
Montreal	2	2	.500
Toronto	2	2	.500
Richmond	2	2	.500
Newark	2	2	.500
Rochester	1	2	.333
Buffalo	1	3	.250

WHERE THEY PLAY TODAY.

American League.

Philadelphia at New York.
Washington at Boston.

National League.

New York at Philadelphia.
Boston at Brooklyn.
Pittsburgh at Chicago.

Federal League.

Pittsburgh at Brooklyn.
Kansas City at Baltimore.
Chicago at Buffalo.

International League.

Buffalo at Newark.
Toronto at Jersey City.
Rochester at Providence.
Montreal at Richmond.

BOWLBY ELECTED.

Arthur Bowlby, of Somerville, was elected one of the two assistant managers of the Rutgers College basketball team for next year at a meeting held Saturdy afternoon.

P. H. S. SUPERIOR AT BURLESQUE BASEBALL

If Errors Were Runs This Would Have Been Some Game.

The Plainfield High School baseball team won a listless and uninteresting game Saturday afternoon at Elizabeth, defeating Pingry School by a score of 13-5. The playing of both team was off-color, fifteen errors being made and numberless bonehead plays pulled off. The only thing that helped to keep the few rooters in good spirits was the root-

Pingry Players Booted All the Rollers That Came Their Way.

ing of a loyal fan who neved failed to express his opinion of every player and play, good or bad.

Because of the frequent misplays made by his teammates, Brick was forced to pitch so much that he lasted only seven innings, when he gave his place to Denny because of a sore arm. Denny also had an off-day. Langstaff, the Pingry pitcher, seemed to be the only baseball player on the team. The only way he could be sure of getting a man out was to make him fan, for when the ball was hit, it was usually turned into an error by his teammates.

The diamond was surrounded by a fence which was only about twenty yards in back of first base. As a result every ball hit to deep right field went over the fence. Dunham, of Plainfield, was the only fellow to take advantage of the two-base hit ground rule.

The fourth inning was a big one for the local boys. Mills got a hit and was helped to third when Harris made a bad error on Rosenson's grounder. Apgar hit the ball to Harris, who again let it go through him, two runs coming in.

After three more hits and the same number of errors were made, Plainfield was retired, but not before seven runs were made. This sort of play happened throughout the game.

Stamm, the second baseman for Pingry, suffered a painful injury in the sixth inning. As Mills was sliding into second base, Stamm endeavored to get out of his way, but only stepped in Mills' path and was thrown in the air. He landed on his wrist and broke it in two places.

The score:

PLAINFIELD HIGH SCHOOL.

	R.	H.	PO.	A.	E.
Dunham, 2b	3	2	1	0	2
Kyle, lf	1	1	1	0	0
Mills, cf	1	2	5	0	0
Rosenson, ss	1	2	0	2	1
Apgar, rf	1	0	2	0	0
Peacock, c	4	2	11	1	1
Hirsch, 1b	1	1	5	1	0
Coudray, 3b	0	0	3	1	1
Brick, p	1	0	0	1	1
Denny, p	0	0	0	0	0
Victorson, 2b	0	0	0	0	0
	13	10	27	6	6

PINGRY HIGH SCHOOL.

	R.	H.	PO.	A.	E.
M. Barnwall, rf-2b	3	1	1	0	0
Clifford, c	1	1	12	2	2
Dearborn, 1b	0	1	9	1	0
Stamm, 2b	0	0	1	1	0
Harris, ss-lf	0	0	0	0	3
Seeber, 3b	0	1	0	0	0
Langstaff, p	0	0	0	5	1
Halsey, cf	1	2	2	0	2
Moore, lf-ss	1	2	0	1	1
H. Barnwall, lf	0	0	2	0	0
Boston, rf	0	0	0	0	0
	5	8	27	9	9

Score by innings:

Pingry	0 0 1 0 3 1 0 0 0	—5
Plainfield	0 1 0 7 0 1 1 0 3	—13

Summary: Three base hit, Peacock; two base hits, Dunham, Moore, Clifford; first base on errors, Pingry 2, Plainfield 6; sacrifice hits, Kyle; stolen bases, M. Barnwall, Stamm, Seeber, Halsey, Moore, Dunham 3, Mills, Apgar, Rosenson, Peacock, Hirsch 3; struck out, by Langstaff 13, by Brick 4, by Denny 5, base on balls, off Langstaff 3, off Brick 1, off Denny 3; double plays, Brick to Dunham, Hirsch to Coudray to Hirsch to Rosenson to Coudray; wild pitch, Langstaff 2; umpire, Loydd.

—It pays to use the advertising columns of The Press

BAT SPLITTING GAME WON BY PARK TEAM

Church Boys Have a Clouting Session on West End Field.

The Park Avenue Baptist baseball team took the First Baptist aggregation into camp on the West End field Saturday afternoon, the final count being 13 to 9. The contest was a swatfest throughout, the winners making 19 safeties, while the Front street team counted for 16, three of which went for extra bases. "Dunc" Patterson and "Rope" VanZant were the opposing pitchers, and both were hit hard at times. Errors also helped in getting runs across the plate.

The Baptist team played like champions in the first inning, getting four runs and blanking their opponets. But those four runs were all they made for six innings, while the Parks scored once in the third and put a half dozen over the platter in the fifth, giving them the lead, 7 to 4. The home team scored four in the seventh and one in the ninth, while the visitors chalked up three in each of the seventh and eighth sessions. Smith and Burner each hit safely four times in as many times at bat, and Harry Moulton made two out of two trips to the plate. The score follows:

PARK AVENUE BAPTIST.

	AB.	R.	H.	PO.	A.
Moulton, c	2	2	2	12	0
Burner, 2b	4	2	4	2	1
VanZandt, p	5	3	3	1	4
Clark, ss	4	3	2	1	4
Mills, 3b	5	2	3	3	1
Waller, 1b	5	0	2	4	0
Linderbury, cf	3	0	0	1	0
Kling, rf	4	1	1	1	0
Bowlby, lf	5	0	1	2	0
Stevens, cf	2	0	1	0	0
	39	13	19	27	10

FIRST BAPTIST.

	AB.	R.	H.	PO.	A.
Savidge, lf	4	2	2	2	0
Dodge, 3b	5	1	2	3	0
Smith, 1b	4	3	4	4	0
Barnes, 2b	5	2	3	3	1
Randolph, rf	3	0	2	0	0
Banks, c	5	1	1	12	0
Cady, cf	5	0	2	1	0
Patterson, p	4	0	0	1	1
Downes, ss	4	0	0	1	2
	39	9	16	27	4

Errors, Waller 2, Dodge 2, Downes 2, Barnes, Linderbury, Burner.

Score by innings:

Park Ave.	0 0 1 0 6 0 3 3 0	—13
First Baptist	4 0 0 0 0 0 4 0 1	—9

Summary: Two base hits, Smith 2, Randolph; stolen bases, Smith 3, Barnes 3, Banks, Cady; hit by pitcher, by Patterson 2; struck out, by VanZandt 5, by Patterson 8, bases on balls, off Van Zandt 4, off Patterson 4; umpire, Herman.

FOUND GOING HARD IN BIKE ROAD RACE

Queen City Pedal Pushers Far From Pleased Over Results.

Five local bicycle riders, representing the Queen City Cycle Club, started in the twenty-five-mile handicap road race held on the Hudson County boulevard, yesterday afternoon, Holger Mortonsen, with a handicap of 4½ minutes, finished in second place, and was ninth for the time prize. "Alex" Campbell was the second Plainfielder to cross the tape, getting sixth prize with a 5½ minutes start on the scratch man.

Charles Woodruff started with the four minute riders, but did not finish. The Simon brothers, Eddie and Willie, both started, but before the race was half over were forced to quit because of accidents. Eddie was a two minute man, and at the 12-mile was struck by a wheel and a motorcycle and thrown heavily. He received several bad cuts and bruises, and was unable to go to work today. W. Simon started one minute before the scratch men and was well up in the front when struck by an automobile, putting him out of the running. He was also bruised. The local riders were not favorably impressed with the race and would rather ride on the Mountain avenue course.

B. A. C. WON.

The B. A. C. baseball team defeated the Netherwoods, yesterday afternoon, the final score being 16 to 0. O. R. Allen, pitching for the winners, held his opponents hitless as well as scoreless. The victors only made one error, while their opponents were guilty of over a dozen.

GAME POSTPONED.

The game between the St. Joseph's and Manville baseball team, which was to be played last Saturday at Manville, was postponed because of the unsettled weather.

-BASEBALL FANS-

Be a real rooter. Get in the .300 class.

Clip coupons for the
1915—Plainfield Daily Press Scoring Tablet—1915

Coupon No. 7—May 3, 1915.

Six consecutive daily coupons, of different dates, if presented with five cents to the **PLAINFIELD DAILY PRESS SPORTING DEPARTMENT** will entitle the holder to one **PLAINFIELD DAILY PRESS CELLULOID SCORING TABLET.**

Name .....

Address .....

SPORTING EVENTS FOR A WEEK.

TODAY—
High Bridge at N. P. H. S.

TOMORROW—
N. P. H. S. tennis team at Summit.

WEDNESDAY—
P. H. S. at Leals.
N. P. H. S. at Rutgers Prep.
Westfield at Rahway.

FRIDAY—
P. H. S. at Leal (tennis).

SATURDAY—
Princeton Apollos at P. H. S.
Kearny at N. P. H. S.
P. H. S. at Montclair (tennis)
Nutley at N. P. H. S. (tennis), a. m.
Park Avenue Baptist at Hope,
P. C. C., 18 holes handicap match play.

HAD TO POSTPONE THE SAURER TEAM'S OPENER

The opening home game of the Saurer baseball club, scheduled for Saturday afternoon with the Elizabeth A. A. combination, was postponed because of wet grounds and the locals will not use Parker Field until May 15, which is two weeks off. At that time the Royal Giants will open negotiations with the city champions.

The game with the Elizabeth team will be booked for some later date. Saurer did not play yesterday and they will not be in action next Sunday, although an out-of-town contest will be played Saturday of this week.

BRANTINGHAM SPLITS EVEN WITH PEAPACK SPORTSMAN

Thomas Brantingham, of this city, wen to Peapack Saturday afternoon and defeated Thomas Howard, of that place in a 100-bird shoot, the local man being six birds to the good at the finish. Two weeks ago Howard defeated Brantingham in this city, and a deciding match will be held Thursday afternoon of this week in this city.

In a 50-point quoit contest the Peapack man defeated Brantingham.

FRANK BRUGGY SOLD TO NEW YORK STATE CLUB

Frank Bruggy, the former Plainfield ball player, who was taken South by the Boston Braves in March, and who has since been a member of the squad, was sold to the Albany Club, of the New York State League, Saturday afternoon. Bruggy was ordered to report at the Empire State capitol immediately. The experience Bruggy gained while with the Boston-Braves, together with his season as a catcher in the New England League, should make him a star on the New York State circuit.

The fact that he has failed to remain with the world's baseball champions should not prove a disappointment to the local player, but, on the other hand, he should find a world of encouragement in the fact that on his first trip to the majors he looked so good to the manager of the proven best baseball club in the world that he held him until the rules of the league demanded his release. Bruggy has had but a single season's experience as a catcher in league company, and that in a Class B league.

BOROUGH BOWLING SCHEDULE.

Matches will be played in the borough one-man bowling tournament on two nights this week: Wednesday night, Mentzback will play Conshay, G. Conover meets McKenzie and Kunzman plays W. Conover. On the following night Snyder meets Nate, Miller meets Thorn, and Kunzman and Connolly will play the last night.

—It pays to use the advertising columns of The Press.

MYSTERIOUS PLAINFIELDERS DEFEATED BY HUNTS POINT

The mysterious Plainfield A. C. team, which has been playing some fast semi-pro teams of New York, met defeat at the hands of the Hunts Point Athletics at Old Bronx Oval, yesterday afternoon, by a score of 5 to 2. "Hank" Mathewson, who is well known in this city as a twirler, pitched against the locals, and only allowed two scratch hits.

McMahan, of the local team, fanned thirteen of the home team. The score follows:

PLAINFIELD.

	R.	H.	PO.	A.	E.
Rock, lf	0	0	0	0	0
Oertzen, rf	0	0	0	0	0
Smith, rf	0	0	0	0	0
Crenny, cf	1	1	0	0	0
A'ogast, 1b	0	0	8	0	0
Serrick, 3b	0	1	0	0	0
Fountain, ss	0	0	4	3	1
Staats, 2b	1	0	11	2	0
Toppen, c	0	0	11	2	0
McMahan, p	0	0	0	5	0
Totals	2	2	24	10	2

HUNTS POINT ATHLETICS.

	R.	H.	PO.	A.	E.
Reilly, lf	1	0	0	0	0
Fa'gton, rf	0	0	0	0	0
Deitz, ss	0	1	3	3	2
McNally, c	1	0	9	2	0
Ferris, 3b	2	2	1	2	1
Fallon, 1b	0	0	10	1	1
Matthewson, p	0	1	0	3	0
Stark, 2b	0	1	3	4	0
Lynch, cf	1	0	1	0	0
Totals	5	5	27	15	4

Plainfield A. C.	0 0 1 0 0 0 0 0 1 —2
Hunts Point	0 1 2 0 0 2 0 0 * —5

First base on errors, Plainfield A. C. 4; two-base hits, Dietz, Ferris, Mathewson, Crenn; stolen base, Serrick; left on bases, Plainfield A. C. 3; Hunts Point Athletics, 4; double plays, Dietz, Stark and Fallon; McNally, Fallon and Stark; bases on balls, off McMahan 4, off Mathewson 7; struck out, by McMahan 13, by Mathewson 8; hit by pitcher, by Mathewson 2 (Bock, Staats); wild pitch, McMahan; umpire, M. Swinger; time of game, 2 hours and 30 minutes.

LEAL JUNIORS FIRST.

The Leal Juniors took the long end of a 16 to 4 score from the North Plainfield B. S. S., Saturday afternoon. Nichols and VanMater were the opposing slabmen. The B. S. S. took the lead in the early part of the game, but their opponents tied matters up in the second, took the lead in the third with two runs and then practically won the game in the fourth when five tallies crossed the plate. The score by innings follows:

B. S. S.	2 1 0 0 1 0 0 0 0 —4
Leal	1 2 2 5 1 3 0 2 x —16

Batteries, VanMater and Still, Nichols and Mygatt.

RANDOLPH PITCHES WELL.

Cliff Randolph, of this city, pitched a shutout game for Perth Amboy yesterday afternoon against the Franklins, of that place. The final score was 2 to 0. Tommy Mullin, also of this city, played with the losing combination, but evidently left his batting eye at home.

—If you have property to rent drop all secrecy about it and use the classified ads.

GOOD beer has been a delight to mankind for more than 2,000 years. We are glad we make it.

—Feigenspan

PRIVATE SEAL

Ask Your Grocer or Dealer

FISK TIRES

Time to Re-tire?

THE BEST FOR YOUR BICYCLE FOR SALE BY

George L. Simon
179 North Ave.
Opp. Depot
Bicycles, Tires, Sundries.

The New Jersey Division Telephone Directory

GOES TO PRESS

Thursday, May 13, 1915

WHY not arrange for telephone service for your home or place of business *now*, and get your name in the new Telephone Directory?

Why stay longer just outside of your circle of friends and business associates *when a telephone costs so little and means so much?*

Just telephone, call or write our nearest Commercial Office for full particulars.

24-15

NEW YORK TELEPHONE COMPANY

A. B. WILSON, Local Commercial Manager,
307 Park Avenue, Plainfield, N. J.

An Appeal to Americans

BY

The Commission for Relief In Belgium

Sole Clearing House for all Belguim Relief

We, as Americans, are enlisted for the war to save seven million men, women and children. It is the greatest commissary undertaking in the history of the world, and in the lexicon of America there is no such word as fail.

We Need Food Supplies as Well as Cash

Railroads, express companies, postoffices, governors and state committees are aiding. Our Flotilla of Mercy, comprising thirty-five chartered ships, is constantly carrying food. **But—Our Supplies Are Far too Short!**

Are You Helping? If Not, Send in Your Name Now!

Make out your check or money order, or send cash either to your state committee co-operating with this Commission or to the New York Headquarters:

The Commission for Relief in Belguim

71 BROADWAY, NEW YORK, N. Y.

Checks to the Woman's Section should be made out to Miss Anne Morgan, Treasurer, No. 1 Madison Avenue, New York.

The Commission for Relief in Belgium

American Commission for Relief in Belgium
Spanish Commission for Relief in Belgium
Italian Commission for Relief in Belgium
Comite National de Secours et D'Alimentation

Honorary Chairmen
His Excellency Walter Hines Page
The American Ambassador in London
His Excellency James Gerard
The American Ambassador in Berlin
His Excellency William G. Sharp
The American Ambassador in Paris
His Excellency Senor Don Alfonso Merry Del Val Y Zuaueta
The Spanish Ambassador in London
His Excellency Le Marquis De Villalobar
The Spanish Minister in Brussels
His Excellency Brand Whitlock
The American Minister in Brussels
His Excellency Henry Van Dyke
The American Minister in The Hague

Auditors and Accountants
Deloitte, Plender, Griffiths & Co., New York and London
Executive Officer—London
Herbert Hoover, Chairman
Executive Officers—New York
Lindon W. Bates, Vice Chairman
Robert D. McCarter, Hon. Secretary
The Woman's Section
No. 1 Madison Avenue, New York
Mrs. Lindon Bates, Chairman
Miss Anne Morgan, Treasurer
Mrs. August Belmont
Mrs. Edward R. Hewitt
Miss Mary Parsons
Mrs. William K. Vanderbilt
Miss Maude Wetmore
Miss Grace Parker, Secretary
Bankers
Guaranty Trust Co.,
140 Broadway, New York

Subscriptions for the Local Committee May Be Forwarded to the Daily Press.

WE do not take this space to tell you how cheaply we print. We do not want that kind of printing.

The kind of printing we do, however, cannot be bought for less, anywhere.

Do you see the difference?

Plainfield Press Co.

105 NORTH AVE. 'PHONE 1300

LOCAL AUTO DIDN'T HAVE A "LOOK IN"

Jackson and His Coneja Special Failed to Place in Meet.

Those Plainfielders who went to Newark Saturday to see Joe Jackson, the local boy, pilot a Correja Special in "Matty" Mathews' program of auto events on the Olympic track meet with a big disappointment. The big yellow car, which expected to bring across the bacon in at least two of the feature events, turned out to be the "Flivver" of the race meet, and Joe Frazier took Jackson's place at the wheel in the last number on the program.

Jackson was the first man out in the initial event, a one-mile time trial. The driver exhibited his unfamiliarity with the turns by shutting off too quickly, thereby losing several seconds the four times he had occasion to turn. The spectators, looking for thrills, rose to their feet as he shot around the upper turn and bumped the bumps before hitting the bachstretch. His time, 42 seconds, for the half mile, was slow, and the 1 minute 24 seconds turned in the two circuits of the track did not stand very long.

In the five-mile invitation Jackson got off to a flying start, but his oil pump handle pulled out on the first turn. He was compelled to stop on the lower turn during the third mile.

With Frazier driving the Cerreja, it was given a 30-second allowance in the final five-mile handicap, but he could hold the lead for but one mile. He failed to finish in the prize list.

BASKETBALL LEAGUE TEAMS GUESTS AT SOCIAL GATHERING

A very pleasant entertainment was given to the Interscholastic League basketball teams of this city and the borough in the local High School auditorium Saturday evening by the Student Council of Plainfield High School. A large number of basketball players, both boys and girls, and their friends, danced to the music of Swifel's orchestra.

The social gathering between the three schools was an enthusiastic one and considerable interest was manifested in a proposition to make them more frequent.

The committee for the dance was under the supervision of Professor George L. Wriston. The patronesses were Mrs. George B. Wean, Mrs. Blanchard, Mrs. I. C. Evans, Mrs. Lindsey Best and Miss Katherine Ball.

FORMER P. H. S. STARS IN ROLE OF POINT WINNERS

Jack Zerega, of this city, won five points for Swarthmore College at New Brunswick, Saturday afternoon, in the annual Swarthmore-Rutgers dual athletic meet which ended in a tie the score being 56 to 56. Zerega romped home ahead of them all in the two-mile event, his time being 10 minutes and 33 seconds, which is considered very good time. Toward the end of the meet, Rutgers was ahead but by winning first and second in the pole vault, Swarthmore tied the final count.

A baseball game between Rutgers and Swarthmore was also held and Harry Jennings pitched the New Brunswick team to a 5 to 3 victory. He allowed six hits, fanned ten and passed five. Jack Riffert, of this city, played right field for Swarthmore but failed to hit safely. He received no chances in the field.

TEAM THAT WILL WIELD RACQUETS FOR N. P. H. S

Manager Elmer French, of North Plainfield High School has received confirmation of his date with Summit High School tomorrow afternoon. This will be the boroughites' initial appearance on the courts, and they have but a week before the first interscholastic game with Leals School.

Five men will take the trip to Summit, Tomkinson, Chandler, French, Force and Sidney Dunning. French and Tomkinson will probably team on the doubles. Force and Dunning are substituting temporarily in the absence of VanMater and Townley for baseball practice.

LINDEMANN VICTOR.

The Suburban A. A., of New York, with Ernie Lindemann pitching, defeated the Cuban Stars yesterday afternoon by a score of 9 to 8. The winners made 14 hits, while Lindeman yielded to 13 bingles.

SCHOOLEY ISSUES CALL.

William Schooley, formerly of this city, who is captain of the Tuscarora Canoe Club crew, has issued a call for candidates, the first practice to be held tomorrow night at Branch Brook Park lake.

Use the classified columns and you'll soon get plenty of applicants for any vacant position.

MARVELOUS RED CROSS EXHIBITS AT THE PANAMA-PACIFIC INTERNATIONAL EXPOSITION

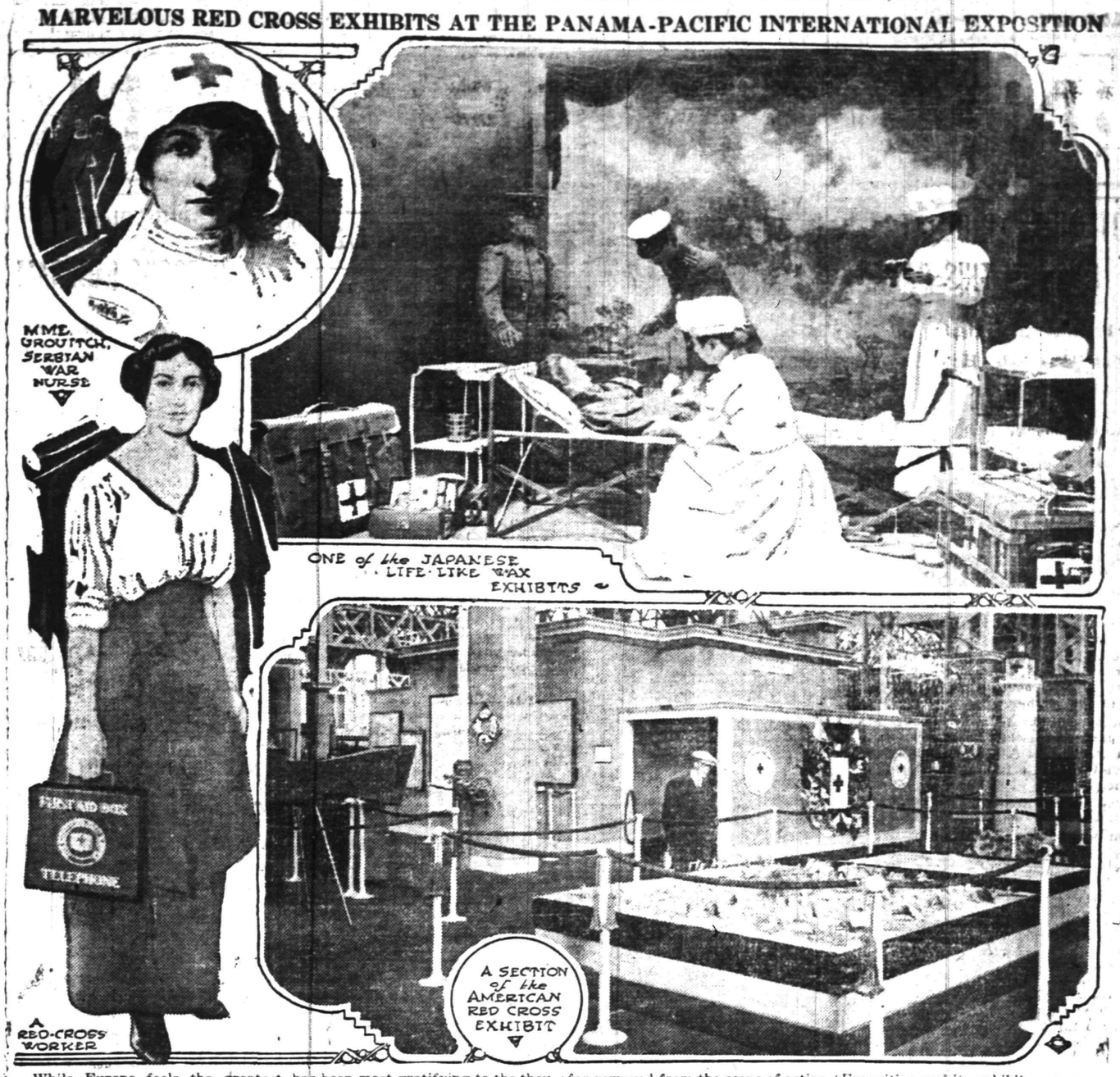

While Europe feels the greatest struggle in history the efficiency of the Red Cross is being put to the hardest test of its wonderful existence. A larger army is now marshalled under its banner than under the flag of any one nation. It moves silently and steadily amidst the fierce din of battle, its marvelous effectiveness the result of the businesslike systematizing it has undergone with the years.

Appreciating the endeavors of the Red Cross, the great nations, despite the cataclysm in Europe, have installed wonderful exhibits at San Francisco and have incorporated in these exhibits a tribute to the Red Cross. The United States and Japan in particular are devoting much attention to this feature and the result has been most gratifying to the thousands who daily throng the magnificent exhibit palaces of the Exposition.

Japan has one of the most exhaustive exhibits along these lines, showing in detail how the wounded are cared for on the battle field and under fire. This exhibit is made vividly realistic by perfect wax models of the human figure, the surgeons and nurses being so true to life that a close study of the figures is necessary to discern from living models. The Japanase exhibit, as well as that of the American Red Cross, is complete in every detail, even to the field telephones used for communicating with the chief surgeons, bases of hospital supplies and the hospitals themselves, which are far removed from the scene of action. The exhibits show, in a remarkably clear manner, the uses of the latest surgical instruments as well as the various forms of sterilization with which each field outfit is equipped. The dressing of wounds is brought to the front by the use of lay figures, explaining clearly the care with which the wounded are handled. The most minute apparatus carried in the "kits" of the Red Cross worker are exhibited, showing their use, even down to the patent magnet, used for extracting particles of steel from the eye and thus saving the sight which otherwise might be lost.

Never in the history of world's expositions has such attention been given this wonderful organization as at the Panama-Pacific International Exposition and its exhibits are proving an interesting study in connection with the Mine Rescue Service and the wonderfully effective emergency service maintained at the exposition. The use of oxygen and anaesthetics is demonstrated and the Red Cross exhibits as a whole are worthy of the great attention they are attracting. Several other foreign countries will be equally as well represented as Japan and the United States within a few days and the completion of all exhibits of this character will add another splendid accomplishment to those already achieved by the directors of the great exposition in bringing to its 80,000 displays everything representative of the work of the world.

SOMERVILLE TEAM LOST OUT TO NEW YORK CLUB

The Somerville baseball team was defeated at Dyckman Oval, New York, yesterday afternoon, by the Kingsbridge Athletics, the score being 5 to 0. The Somerset county seaters only made four hits. The score follows:

KINGSBRIDGE ATHLETICS.

	R.	H.	P.O.	A.	E.
Dunn, lf	0	0	2	0	0
Squ'sey, 3b	0	1	1	0	0
Broome, ss	0	0	2	1	1
Blair, rf	0	2	1	0	0
Draddy, 1b	0	2	10	0	0
Pfluger, cf	0	0	3	0	0
Hayden, 2b	1	1	4	3	0
Clark, c	1	1	0	0	0
McCann, p	2	0	2	0	0
Sullivan, lf	1	2	1	0	0
Totals	5	9	27	3	1

SOMERVILLE.

	R.	H.	PO.	A.	AB.
Hillman, lf	0	0	2	0	0
Miller, 3b	0	0	2	0	0
Bauz, ss	0	0	2	1	0
Tester, rf	0	1	2	0	0
Phelan, c	0	1	0	0	1
Herc'an, cf	0	1	2	1	0
Tobin, 2b	0	0	1	2	1
Kelly, 1b	0	0	16	0	0
Walsh, p	0	1	0	2	0
Totals	0	4	27	6	2

Somerville 0 0 0 0 0 0 0 0 0—0
Kingsbridge A 0 0 0 0 0 0 3 2 0—5

Two-base hits, Kingsbridge 1, Somerville 1; stolen bases, Hayden 2; double plays, Kingsbridge 1, Somerville 1; bases on balls, off McCann 2, off Walsh 5; struck out, by McCann 8, by Walsh 4; hits, off McCann 4; off Walsh 9.

SOCIAL CLUB MEETING.

The postponed business meeting of St. Mary's Social Club will be held in T. A. B. Hall tomorrow night. All members are requested to be present as business of importance will be discussed. The basketball squad will meet in the hall tonight for its regular practice.

RODE TO EASTON.

A small party of members of the Plainfield Motorcycle Club took a pleasant trip to Easton, Pa., yesterday, starting at 8:30 in the morning and returning in the evening. There were six motorcycles in the party, each carrying two persons.

LEAK IN WAR COLLEGE? HOW DOES MILITARY WRITER GET FACTS?

The people knew the answer of von Hindenburg. They had read it, as had all the world for miles around, in the cataclysm of the plunging towers. New York must surrender or perish!

High officers in the War and Navy Departments, in whose custody repose America's war secrets, are regarding each other with suspicious looks. The unspoken question when they meet is, Have grave military confidences been betrayed, and, if so, by whom?

Uncle Sam has many secrets, but the most zealously guarded are those pertaining to his two fighting arms, the Army and Navy. The custodian of this precious information is the War College, whose doors never swing open except to the most trusted officers of our Army and Navy. The most skilled Raffles could not pick the lock.

And now comes McClure's Magazine with a startling exposition of the very things the War College has been so secretly debating. How an enemy could land 150,000 troops on our shores, and how we would ineffectually try to stop them are graphically described. And the magazine backs up its narrative with the statement that the information "is based on expert information, backed by intimate knowledge of military and naval facts."

"We know it is," reply the shoulder-strapped and epauletted custodians of these secrets, "but where in thunder did they get the dope? What is the leak?"

Cleveland Moffet, who wrote the McClure narrative, has chosen Germany as the attacking nation and has transferred to Long Island the military tactics so recently employed by the Kaiser's army in the invasion of northern France.

Mr. Moffet, when in Washington recently, declined to reveal the source of his information. Frederick L. Collins, President of the McClure Publications, likewise refuses to discuss the question in such a way as to shed any light on a possible "pipe-line."

The article, entitled "The Conquest of America" and written in narrative form, tells about the blowing up of the Gatun Locks, whereby the American fleet is bottled in the Pacific Ocean. A German fleet, full-equipped for every emergency, lands its army near East Hampton, N. Y. and marches to New York City. With graphic incident, it is shown how the huge towers of the Woolworth and Singer Buildings could be toppled to the pavement with single shots from the giant guns of the invaders, and how the streets of New York could be swept clean with machine guns.

Nor is this all! The magazine announces that the June issue will reveal the plan foreign countries would put into effect in the invasion of New England and the capture of Boston.

German sympathizers in Washington have broadly hinted that the article is a part of the well-laid plan of the Allies in Europe to discredit Germany in the eyes of Americans.

THE MASTER MIND

Copyright, 1913, by the H. K. Fly company.

It was just now one of those recurrent seasons in New York city when there is a harrying of the grafters, or, rather, of a selected few of them. In one most important instance there was a woeful lack of admissible evidence against an offender whose guilt was nevertheless generally known. The roughly scrawled, ill spelt missive before Wainwright promised to turn over the needed evidence, but only to Wainwright himself in person. The reason for this condition seemed convincing enough. The writer explained that his life would pay the penalty were his treachery made known to the guilty involved in his revelations.

For the sake of his own safety the writer suggested that Wainwright should meet him the night following the receipt of the letter at half past 11 o'clock on the south side of Chelsea square, toward the west end, where the probabilities were that there would be almost no one else about, and the interview might pass unnoticed.

At 11 o'clock that night Wainwright set forth to the meeting with the unknown. Walking westward along Twentieth street, he peered sharply about him for a glimpse of any one who might suggest his mysterious correspondent, but the place was wholly deserted. The fact caused Wainwright no concern, for the hour of the appointment was not quite arrived. He strolled slowly on until he was come within a few yards of Tenth avenue.

Suddenly a shrill cry startled him. He saw less than a rod before him the figure of a man dimly visible in deeper shadows close by a house wall. At the same moment there sounded another cry, and now he saw, behind the other, a second figure, which darted forward swiftly. Then, just as the two figures blended, a lance of fire burned through the night, and the sharp crack of an automatic smote the stillness of the square. Wainwright stood rooted to the spot in stupefaction over the unexpectedness of the event. In a flash he understood that an assassin had been lurking there in ambush awaiting his coming. The shout of the other man had been in warning. Evidently the newcomer had turned into the street from Tenth avenue just in time to observe the assailant as he stepped forth from his place of concealment, and the newcomer had not hesitated to spring forward and grapple with the criminal. Doubtless the unexpected interruption had diverted the aiming of the weapon. Certainly another shot had been prevented by the fall of the weapon.

One of the forms broke fiercely from the clutch of the other and disappeared into Tenth avenue as his adversary went staggering back against the wall from the effect of a well delivered blow.

"Quick—after him!" Wainwright heard a gasping cry.

He ran to the corner of the avenue and looked south, in which direction the thug had vanished. Then he stopped short in wonder, for the man had gone from sight as if the earth had opened to swallow him. A policeman was approaching on the run, drawn by the noise of the shot, and there were others pressing toward the scene of the encounter, the nucleus of a crowd. Wainwright was relieved to find that the policeman recognized him, and he was in consequence spared some possible annoyances that might otherwise have been his from being involved in a shooting affair at such an hour in such a neighborhood. But when he turned to express his grateful appreciation to the man who had rendered assistance so vitally timely and efficient he met with disappointment, for there was no trace of his rescuer.

He questioned the policeman, but the puzzled official was unable to offer effective aid. Finally Wainwright took a car eastward on his way home.

Safe in his apartment again, Wainwright sat long over a cigar, pondering the events of the night. It seemed clear enough to him that the communication requesting a meeting in Chelsea square had been only a ruse to secure his presence where he might be murdered at leisure.

Wainwright rose at last and went into his bedchamber. There sounded the tingling of the telephone bell. He put the receiver to his ear. At once a voice came clearly:

"Is this Mr. Wainwright?" And then when he had answered in the affirmative: "Well, I called you up about that shooting business down at Tenth avenue tonight. You understand?"

"Young chap named Walter Blount."

"Who is this?" Wainwright demanded.

"Oh, who I am don't cut any ice! I just happened to be in the crowd there, and I heard you asking the cop about the guy that butted in and let you out. I got a line on that guy, and so I thought I'd put you wise."

"Who was he?"

"Young chap named Walter Blount from somewheres out west. He's staying in the city, though—got a house. The address is 21A East Thirty-ninth street. That's all. Good night."

"But wait! Tell me"— Wainwright began hurriedly. His appeal was useless. There came no response.

CHAPTER IV.

A Family Made to Order.

WILLIAM SLOCOMB, alias Diamond Willie, alias Walter Blount, sat in the library of the house of which he was theoretically master and sought to divert his tedium by playing Canfield solitaire. Nominally he was indeed the head of the house, which had been taken in his name for the season, and he was about to entertain there his putative parents, come on a visit from their home in Laramie, Wyo. As a matter of fact, however, Walter was a puppet in the hands of the man who was serving him as butler. That ingenious individual, by name Andrew Allen, had decided that this particular thief would fit admirably into his schemes. The accomplishment of his design was not difficult, since at just this time Walter was closely pursued by the Pinkertons for a recent offense against the law, and the offer of an asylum was welcome.

Andrew had maintained so much secrecy as to the nature of his plans that Walter's curiosity was provoked, and this soon drove him to dissatisfaction with the situation, in which he quite forgot his first relief over securing a safe refuge from danger. Instead he grew fretful over the dull routine of days and nights. He was dishonest by nature, a thief by choice. His slightly prognathous jaw showed merely moral degeneracy, not firmness of will. At twenty-five years of age he was a thorough paced scoundrel, willing for any crime, but incompetent. Nevertheless as yet his evil nature was not graven clearly in the lines of his face, which a careless observer might have deemed winningly boyish. Now as he sat erect in his dinner jacket by the table on which the cards were displayed he did justice by his appearance to the judgment of Andrew in this selection as the pseudo young gentleman of means come out of the west for a trial of the metropolitan life. He scowled heavily, and his jaw shot out sullenly as the trial of the cards proclaimed his luckless ness. He shot a baleful glance toward the irreproachable manservant, who for some time had been standing at a little distance in an attitude of patient deference.

"Well, Parker," he snapped, "what the devil are you standing around waiting for?"

"For you to finish the game, sir."

"And then what?"

"To take the cards away, sir."

The young man sneered.

"Oh, that's it, is it?" he drawled. "You're waiting to take the cards away."

"Yes, sir. Mr. Andrew's orders, sir."

The words, decorously spoken, were the last straw to the burden on Walter's patience. With an oath he seized the pack and threw it violently to the floor.

"Well, take them away, then!" he snarled, with an evil grin. He sprang to his feet and moved about the room nervously for a minute.

"Say, you!" he cried. "You know who I am, don't you?" he demanded.

And now there came a subtle change in the inflections of the menial's voice, though its respectful quality was still in evidence. There was a vague suggestion of satisfaction in his tones as he answered:

"Yes, sir."

Walter muttered a curse.

"Kept it to yourself mighty close, didn't you?" he affirmed rather than interrogated. "Oh, I was on to you the minute I saw you!" Walter spoke with some relaxation of his aggrieved manner, for it was a relief to cast off disguise in the presence of this fellow. "But this Mr. Audrew—tell me, Parker, who is he, anyhow? What's his little game, eh?"

The anticipation of information from this source was not to be realized.

"I have been with Mr. Andrew for some time, sir," he said with an increased precision of utterance and a reversion to his customary "sir." "I never ask questions. I simply obey orders, sir."

"He's got to show me," Walter stormed, "that's all. He's got to show me what this game is about or I'll quit."

Walter's gaze followed in astonishment the figure of the servant as it went noiselessly out of the room, and not until it had vanished into the hall did he observe another form which was standing motionless just within the doorway—that of Andrew himself. There was a dead silence while the Master Mind walked slowly forward until he stood close, face to face with his tool. Though he wore a livery, as befitted his pretended place in the household, there was nothing of the servile in the clear cut face and the erect body as his keen gray eyes regarded speculatively the disconcerted youth before him. His tone was mild when he spoke, but he ran in it an undertone of menace.

"You won't continue?"

Walter had recourse to bluster.

"No, I won't!" he declared gruffly. "You heard me say it the first time, didn't you?"

"Very well, then," Andrew vouchsafed, still in that voice of ominous calm. "I suppose that I must notify the Pinkertons so that you may return to your former condition—the condition in which I found you. Shall I?"

The young man labored to preserve an undaunted demeanor.

"At least," he vouchsafed sulkily, "I should know where I was."

"Oh, there could be no doubt as to that," Andrew conceded with a grim smile. "And you would know your destination also for a certainty—Sing Sing."

Andrew wasted no time in pleading. Instead, he went to the telephone at one end of the long library table and spoke into the transmitter:

"Hello! Give me 100 Rector."

The voice of Walter sounded swiftly.

"Say, what's that number?"

The Master Mind turned from the telephone in leisurely fashion and regarded the young man with cold disdain. He placed a hand over the transmitter and replied with significant brevity, though quite without emphasis:

"The Pinkertons."

"Wait, Andrew; wait!" Walter cried desperately. "I'll stick," he said faintly.

Andrew put down the instrument and once again faced Walter. Now, his face was menacing. "Hereafter, please remember, Diamond, the next time I have occasion to call you Diamond Willie a Pinkerton will tap you on the shoulder."

Under the taunt the fickle mood of the youth flared in a new gust of rage.

"Say," he cried viciously, "who the — are you, anyhow?"

Instantly the Master Mind assumed the respectful demeanor of the faithful family retainer.

"Why, sir," he said gently, "I'm your confidential man and valet and butler, you know, sir. Why, Master Walter, I have served your father for many years."

This reference diverted the victim's attention again to the general subject of his grievance over enforced ignorance.

"Father, huh!" he exclaimed, with a jeering laugh. "Say, when am I going to meet these fake parents and this sister of mine? Why shouldn't I be curious, I'd like to know? Answer me that. You've been drumming them into me all this time."

"On your table, Walter, you will find a memorandum containing the instructions you are to follow when Mr. Wainwright comes," was the reply.

"Oh, that!" sneered Walter. "I've been over it already a dozen times today—for want of anything better to do in this dead and alive house of mine—not! But what's the use of it! Wainwright ain't coming."

"He will come," was the unperturbed answer. "He thinks you saved his life last night from the attack of some felon he had sent up the river."

"Well, suppose he does. That doesn't prove that he'll come here."

The Master Mind smiled coldly.

(To be continued.)

—Jacob Gernert, newsdealer, Somerville, sells the Daily Press or will deliver it to your home each day.

Of Interest to Women and the Home

Glimpses of Married Life

BY MRS. EVA LEONARD

Nell had expected after two weeks or a month at most to feel as strong as usual and be able to begin life just where she left it when baby came. It was very disconcerting to find herself trembling after the least exertion and limp as a rag after one of baby's long crying spells. Dick was very helpful, and he could quiet the little fellow in his strong arms and get him to sleep when Nell could do nothing with him, for her nervousness reacted on the baby. Mrs. Reeves was sorry to go and leave Nell so far from well. "Six weeks is a long time to be absent from home, Nell," she had said. "Your father is lonesome, I know from reading between the lines." Nell had insisted on her return.

"We'll get along some way. I'll surely get stronger soon and I must learn to carry my own burden. It was so good of you to stay all these weeks."

They hunted up a little girl to help with the dishes and take the baby out while Nell rested, but the days were a long, exhausting pull and sometimes the nights brought little slumber. Dick was so strong he could not realize what an effort Nell was making to keep going. He thoughtlessly added to her burden by urging her to go out when she really needed to be in bed. The baby rarely waked evenings, so they were comparatively free, but Nell was nervous about leaving him.

"Come on, Nell, let's go over to the Parsons'. You have not been out today," he said one evening.

"Really, dear, I think I should improve the time when baby is quiet by sleeping. I am tired enough, goodness knows." There were hollows under her eyes.

"You never go out with me any more. We've hardly left the house together since baby was born, except that day at the Scotts. You seem to think you cannot leave him, and that is all nonsense. He'll be the better for your going and freshening up a bit; you need change."

"I need sleep, Dick, dear. I am too tired to walk over there tonight."

Dick looked annoyed. "I hope you are not going to develop into one of those fussy mothers who think they must hover over the cradle every minute, and never allow any other thing but baby to enter their heads."

Nell did not answer, but rose and left the room. The day had been hot and peculiarly hard, and she felt ready to cry with weariness. She undressed and lay down, but the room was hot and her unhappy thoughts served to keep her awake. "How could Dick talk so?" She reached her hand over to the little warm head and the touch eased the ache of her heart. Finally she fell asleep.

Dick read the paper, and sauntered out into the yard. He was lonely and discontented. The whole scheme of Nell's life revolved around the baby and all the pleasant chats and walks were gone. He did not realize that it was a temporary thing, but felt he must fight to prevent its becoming permanent. If he had been in a city he might have gone to a club and formed the habit of finding his happiness away from home. As it was he fussed and nursed a vague sense of injury.

Daddy's Bedtime Story—How the Swan Guard Acts at Nesting Time.

The Big Sentinel Swan Protects the Nest.

"I TOLD you about the wonderful birds, the swans," said daddy to his two kiddies as they came for the evening story, "and how they kept the lake clear of ice in the winter. So tonight I think I must tell you how the old swan guards the nests at nesting time.

"Though these swans were brought to the shores of this lake only about three years ago, there are nearly three times as many of them now as there were then, and you may believe that the increase in the family has not come about without a vast amount of fuss and trouble on the part of the big sentinel swan.

"You see, children, the mamma swan lays each season two or three eggs from which the little swans are hatched. The nests are made of long sticks and rushes and are placed in undergrowth by the side of the lake and quite close to the water. The mamma swans take great pains to hatch out her fluffy children healthy and happy and wise, and to do this they must have the help of the big sentinel swan.

"The big sentinel swan is a male bird whose duty it is to protect those nests and the mamma birds who are sitting on them to hatch out the little birds, and you may believe that he does protect them to the extent of his ability, and that is always enough.

"Woe betide any rash boy or girl, or, for that matter, any of their elders, who approach too close to those nests. The people living in that town have learned this, and they are very careful not to offend the great old bird when he is on guard.

"The sentinel swan is a terrible fighter, and against his attacks the biggest man would be quite apt to turn and run. The swan's bill is very sharp, his wings are very powerful, and when he fights he fights with bill, wings, feet and, in fact, with the whole of him at once. The nests are afforded most gallant protection, you may be sure.

"But when the little swans are hatched out and come to the water to swim with their parents it is a very pretty sight.

"At first they are timid. They flutter around on the bank and make quite a fuss, and one little one that I saw one time refused to go in. Then Mamma Swan just poked him in with her strong bill, because she knows they can learn to swim if they will only try.

"You know some birds refuse to fly sometimes and have to be poked out of the nest, and some children hate to do little chores, and they have to be urged," laughed daddy.

LAWN MOWERS SHARPENED AND REPAIRED

We make a special feature of Lawn Mower Sharpening; special machinery and skilled workmen are employed for this work. We guarantee work satisfactorily done.

If the old mower is beyond help we call your attention to our line of "Caldwell" ball bearing line; also "Philadelphia," Style E, made in three sizes.

"MANAHAN" Tarnie Moth Bags, Tarnie sheets 40x48; dozen 50c

White Tar Garment Bags, white lined, odorless.

A. M. GRIFFEN CO.

119-121-123 E. Front St., Plainfield N. J.

Two 'Phones 6—214

A day wasted in your classified advertising campaign for work is a real loss.

If you have property to rent, drop all secrecy about it, and use the classified ads.

Be a "popular author" for a day by writing a "Help Wanted" advertisement.

DETERMINED classified advertisers always win; and, simetimes, even the timid, try-it-once people win, too.

BIG BROADSIDES of advertising are necessary only for big business operations and enterprises. For the small affairs of business and daily life, the classified advertisements are not only available but highly effective.

Household Hints

UP-TO-DATE RECIPES

Roast Steak and Potatoes—Butter baking dish and sprinkle in layer of chopped steak; season with salt and pepper. Put over this a layer of raw potatoes, peeled and sliced. Dust over a little flour, then another layer of steak, and so on until pan is full. Fill pan with hot water, cover and bake about two hours.

Chicken Timbales—Two cups meat, one cup bread crumbs, three eggs, one and one-half cups heated milk, half teaspoon salt, one-sixteenth teaspoon pepper, lump of butter. Bake twenty or thirty minutes in molds.

"Mary's Favorite" Pie—Bake a crust as for lemon pie, let cool, and fill half full of sliced bananas. Now make lemon filling as follows: One cup sugar mixed with one tablespoon flour, add juice and rind one lemon, yolks two eggs well beaten, small piece butter and one cup boiling water. Let cook until thick, then cool and pour oven bananas. Beat whites with one teaspoon sugar, spread over pie and brown.

Fig-Apple Pudding—Nearly fill a buttered baking dish with equal amounts of chopped figs and sliced apples, arranging them in layers; add half cup water and cover with biscuit dough about three-fourths inch thick. Place over fire, cover tightly with pan and let simmer twenty or twenty-five minutes, being careful that pudding does not burn. Lift cover carefully and try the crust. When done, make an opening in middle of crust and pour in another half cup water to which has been added one cup of scraped maple sugar and a tablespoon of butter. If maple sugar is not at hand, brown sugar will do. Sprinkle a little of the scraped maple sugar over top of pudding when serving it.

To Clean Glass Oven Doors—Glass front ovens are frequently complained of as not sufficiently light and clear to be satisfactory. Such glass doors will do their duty if the housekeeper does hers, for the glass needs frequent thorough washing on both sides with some fine scouring powder or scouring soap. Ordinary soap and water will not accomplish the results desired, as in baking the fumes and steam generated sometimes make a coating difficult to remove. In addition a small searchlight may be used when stoves are not well placed for light.

Keeping Bathtub Clean—Invariably in every home there is a window just over the tub or so near to it that it is next to impossible to keep dust out of the tub, no matter how often it is cleaned. Buy some cretonne corresponding with the wall decoration and cut a piece the size of top of tub, then plait a ruffle to reach to the floor and attach this to the piece for the top. This cover is not only saving of work, but it also is a great improvement in the looks of a bathroom.

Glaze or Potato Dumplings—This is the old dish known to many Germans as "glaze," or potato dumplings in English. Boil a dozen large potatoes with the jackets on. When done, peel and mash. Add an egg, salt and flour enough to form into balls (the dough must not stick to fingers). Have ready a kettle of boiling water, drop balls in and boil twenty minutes, uncovered. To be eaten with saurkraut and roast pork and rich gravy. When old, slice and fry like potatoes; excellent.

YOUR GARDEN.

Pick peas, when green and tender, and dry in pod for winter use.

When flowers are frostbitten, sprinkle with cold water; will often save them.

To start cuttings from rose bushes, take cuttings, bore hole in small potato and place cutting in potato. Plant in rich, moist earth in sunny spot and cover with glass fruit jar or glass dish pressed firmly down on ground, until plant starts.

To Keep Cats and Dogs Off Your New Garden—After you have planted seeds, sprinkle thickly with red or black pepper. You will see how shy the cats and dogs will be of your nice soft garden.

Don't Forget to tie a few little bags of moth balls on your rose bushes to keep the insects and bugs away. Do it now.

PARIS OFFERS A HINT TO THE WOMAN WHO "MAKES OVER."

From no less a master of tailored wear than Doucet comes this dainty costume of gabardine and a new satin-striped taffeta—both in soft taupe shade. The design of the suit will suggest to the woman who has a last-season costume to rebuild a very clever way of getting around the wide skirt difficulty. The narrow skirt of last year will make a braid bound overskirt above a flare petticoat of the silk; and in like maner, last year's coat, braid-bound, may be mounted in bolero fashion above a loose silk coat like the one pictured.

STRIPES ARE AT THE HEIGHT OF THEIR POPULARITY.

8869-8870.

Young girls particularly have welcomed the smart new striped materials, and in the Ladies' Home Journal Pattern above is illustrated an attractive model for the striped dress. In strictly tailored style its collar rolls high to the throat or can be left unfastened. The skirt is a two-piece model to be made with or without the trimming band, which extends into a panel in the back to carry out the lines of the waist. The waist pattern, No. 8869, cuts in sizes 32 to 44 inches bust measure, and the skirt pattern, No. 8870, in sizes 14, 16, 18 and 20. Dress in sizes 36 and 18, requires 5⅝ yards 36-inch material, with ⅝ yard 36-inch contrasting material.

Pattern can be purchased at the store of A. E. Force & Co.

LADIES! DARKEN YOUR GRAY HAIR

Use Grandma's Sage Tea and Sulphur Recipe and Nobody Will Know.

The use of Sage and Sulphur for restoring faded, gray hair to its natural color dates back to grandmother's time. She used it to keep her hair beautifully dark, glossy and abundant. Whenever her hair fell out or took on that dull, faded or streaked appearance, this simple mixture was applied with wonderful effect.

But brewing at home is messy and out-of-date. Nowadays, by asking at any drug store for a 50 cent bottle of "Wyeth's Sage and Sulphur Hair Remedy," you will get this famous old recipe which can be depended upon to restore natural color and beauty to the hair and is splendid for dandruff, dry, feverish, itchy scalp and falling hair.

A well-known downtown druggist says it darkens the hair so naturally and evenly that nobody can tell it has been applied. You simply dampen a sponge or soft brush with it and draw this through your hair, taking one strand at a time. By morning the gray hair disappears, and after another application or two, it becomes beautifully dark, glossy, soft and abundant.—Adv.

NEW JERSEY CENTRAL

TRAINS LEAVE PLAINFIELD.

For New York—2:10, 3:41, 5:08, 5:40 (5:52 except holidays), 6:27, 6:55, 7:23, (7:26 except holidays), 7:41, 7:44, (7:55 except holidays), 7:58, 8:12, 8:20 (except holidays), 8:36, 8:42, 8:59, 9:29, 9:53, 10:26, 11:27, 12:12 p. m.; 12:34, 12:58, 1:44, 2:24, 2:29, 2:55, 3:12, 4.01, 4.14, 4:36, 5:39, 6:25, 7:47, 7:41, 8:27, 9:27, 9:30, 10:15, 10:36, 11:43 p. m. Sunday—2:10, 3:41, 5:40, 7:23, 7:58, 8:52, 9:34, 9:49, 10:37, 12:12 p. m. 12:39, 12:58, 1:28, 2:09, 2:15, 2:55, 3:17, 4:29, 5:34, 7:14, 8:13, 8:27, 8:35, 8:39, 9:27, 10:21, 10:36 p. m.

For Newark—5:08, 6:27, (7:05 through train to Newark), 7.41, 8:36, 9:29, 10:24, 11:27 a. m., 12:34, 12:58, 1:44, 2:39, 2:55, 4:12, 4:36, 5:39, 6:25, 6:47, 7:41, 8:27, 9:30, 10:36 p. m. Sunday—7:23, 8:52, 9:34, 10:37 a. m., 12:39, 12:58, 1:28, 2:09, 2.55, 3:17, 4:29, 5:34, 7:14, 8:13, 8:35, 8:39, 9:27, 10:36 p. m.

For Easton, Bethlehem, Allentown and Mauch Chunk—5:18, *8:20, 9:44, 11:27 a. m.; 2:00, 5:24, 5:44, (6:55 to Easton) p. m. Sunday—5:19, *9:44 10:57 a. m.; 1:58, 5:44, 7:06 p. m.

For Wilkesbarre and Scranton—5:18, 9:44 a. m.; 5:44 p. m. Sunday—5:19, 10:57 a. m., 5:44 p. m.

For Red Bank, Long Branch and Asbury Park, etc.—3:41, 8:12, (9:53 a. m. Red Bank), 11:27 a. m., (12:24 Saturday only), (12:58 Red Bank only), (3:12 Red Bank only), 4:12, 6:25, 8:27 11:43 p. m. Sundays—3:41, (7:58 Red Bank only), [illegible] (9:40 Red Bank only), (2:18 Red Bank only), 3:17, (8:13 Red Bank only), 8:35 p. m.

For Atlantic City—3:41, 9:53 a. m. (12:24 Saturdays only), 5:12. Sunday—9:40 a. m. 2:15 p. m.

For Philadelphia—6:38, 7:39, 8:45, 10:43, 11:53 a. m., 12:42, 1.54, 2:45, 5:13, 6:40, 8:47, 9:46, 10:48 p. m., 1.20 a. m. Sunday—5:19, 8:46, 9:39, 9:57, 10:39, 10:43, 11:41 a. m., 12:42, 1:44, 2:45, 3:42, 4:39, 4:56, 5:39, 6:39, 6:44, 8:47, 9:46, 10:56, 11:54 p. m., 1:20 a. m.

For Baltimore and Washington. Daily—8:45, 10:43 a. m., 12:42, 2:45, 5:44 p. m. "Express" [illegible]

—It's hard to be an optimist on the day your tenant leaves. But prompt recourse to classified advertising will soon set things to rights again. clever classified advertiser.

PHONE YOUR ADS

ONE CENT A WORD

SCOOP, THE CUB REPORTER — DID YOU EVER FALL DOWN CELLAR RIGHT ON YOUR BEAN? — BY "HOP"

RUTGERS COLLEGE SUMMER SESSION

Will Open on June 28 and Continue For Six Weeks.

ATTRACTIVE BULLETIN

All Branches of Study are Included in Curriculum—Many Teachers of Reputation to Assist Regular Staff of Professors.

Extensive provisions are now being made at Rutgers College for the summer session, which opens on June 28 and continues six weeks. An attractive bulletin issued this week by the director of the summer session relates the fact that Rutgers in 1914 increased her summer session attendance 43.3 per cent. over the figures for 1913, and announces over one hundred courses in education, methods of teaching, psychology, ancient and modern languages, English, art, architecture, industrial arts, manual training, vocational education, music, agriculture, the biological and physical sciences, history, government and international relations.

The Carnegie Endowment for International Peace has made a liberal appropriation to the Rutgers summer session to enable it to offer courses by specialists in the several fields of international relations, the geography of South America and Spanish. Keen interest is at the present time being taken in foreign affairs, and many people, particularly teachers, are anxious to have accurate information on international questions. The courses in international relations will present among other things the elementary phases of diplomacy, international conciliation and America's place in the making of a law of nations.

The present expansion of our commercial relations with the Latin-American nations has created a strong demand for training in such fields as South American markets and manufactures, South American geography and Spanish. By virtue of an additional appropriation from the Carnegie Endowment, Rutgers is enabled to offer this summer an extensive course in the economic geography of South America and courses in Spanish.

Rutgers offered many courses for teachers which are designed to cover the State certificate requirements, and all such courses, when completed, are accepted by the State Board of Examiners in lieu of an examination. Aside from the special provisions that have been made for regular subjects that earn certificate credit, large emphasis has been put upon the practical arts, including domestic science and manual training, upon vocational education and the psychology of mentally deficient children.

The courses will be offered by the regular staff of professors and instructors of Rutgers College. They will be assisted by many teachers of reputation from other institutions. Among these are the following: Assistant Commissioner of Education Levis H. Carris, who will give courses in vocational education; Edward A. Reuther, supervisor of industrial education, State of New Jersey, who gives courses in manual training; Miss Rosamond C. Cook, of Teachers' College, domestic art; Miss Helen Clark, University of Illinois, psychology; Dr. Daniel C. Knowlton, Newark Central High School, history; Miss Sarah E. Levis, supervisor of art, Merchantville, N. J., drawing; Dr. Cornelia MacMullean, professor of English, Montclair State Normal School, English; Dr. Margaret Otis, formerly professor of psychology in Wells College, new expert investigator of mental retardation, child psychology and psychological clinic; Mrs. Charlotte B. Skarstrom, supervisor of physical training, Ossinning, N. Y., public schools, physical education; Professor Andrew L. Sloan, head of department of geography, Newark State Normal School, geography; H. B. Willis, superintendent of education, Middlesex county, school management; George W. Wilmot, supervisor of music, New Brunswick public schools, music; David Whitney, Wesleyan University, zoology; Dr. H. H. York, Brown University, botany.

This staff will be increased before the opening of the session by the addition of specialists in international relations, industrial arts, reading and elocution, history of art, advanced chemistry and English.

All departments of the college will be opened to the summer students. The library of the college, which contains 77,000 volumes and 30,000 pamphlets, the Sage Library of 50,000 volumes and 8,000 pamphlets, the Carnegie Library of the city of New Brunswick, the Middlesex County Pedagogical Library, the scientific equipment of the engineering and technical schools and of the department of agriculture are open to men and women alike. Large dormitory and dining accommodations are available at low rates, and all facilities of the college are at the disposal of the students of the summer session.

One of the most attractive additions to the school is the $25,000 swimming pool, the gift of Mrs. Robert F. Ballantine, which has been completed very recently. Opportunities to engage in various athletic sports, tennis, boating, canoeing and the like are many. Excursions by trolley or train to the seashore, only twenty miles distant, and to many places of great historical interest are readily managed, so that altogether Rutgers is an ideal place at which to spend a summer in study.

LARGE

AUCTION SALE

of selected household goods. Just received three van loads of consignment of storage goods and will be disposed of at auction, commencing **Wednesday, May 5, at 10 a. m.** A partial list are as follows: One handsome colonial mahogany sideboard, one elegant Pillan extension dining table and chairs to match; several rush bottom chairs, mahogany rockers, colonial bureaus, clawfoot mahogany dressers, several mahogany tables, Grandfather's clock in English oak case, in fine condition; bookcases, wall pictures, brass coal hods, a number of good feather pillows, comforters, mattresses, several good carpets and a fine assortment of high-grade bric-a-brac, one shovel, tongue and irons, and choice china and delph cut glass vases, etc., and a number of fine books, kitchen utensils, ice boxes and many other articles. Goods will be ready for inspection Tuesday forenoon from 9 to 12 and from 2 to 5 p. m., in the large Lufburrow building, cor. West Front St. and Central Ave.

ROBERT MURRAY, Auctioneer.
5 1 3 'Phone 666.

ADVERTISED MAIL MATTER

A. E. Hoagland, P. M.

Plainfield, N. J., April 26, 1915.

Men—H Baillow, Elite Millinery The, Mr and Mrs Ph Freiderick, Geo Gilbert, Wm G Gray, Bert Horn, Mr and Mrs F Hemingway, George E Jardine, Gottfreid Kritzler, Edward McKenna, Wm McDaniel, Mortgage Realty & Inv Co, Olaf Ollson, Max L Rosen, W T Silvester, Ralph Searchio, Wm Skillman, H S Smith, Chas H Sutton, F G Telfer, W L Vant.

Women—Mrs Wm D Bleick, Bessie Bloom, Miss Lizzie Brown, Mrs Manda Clark, Ina Devan, Miss Minnie Doneum, Miss Margaret Gallagher, Miss M M Gassner, Mrs Mary Emma Grange, Mrs O B Hawes, Mrs A J Langley, Mrs Cyrus Launing, Miss Susie Middleton, Mrs W Miers, Mrs Fannie Murray, Miss D H O'Neal, Miss Helen O'Sullivan, Miss Teresa Reynolds, Miss Amy Richards, Miss Hazel Scribner, Miss Marguerite Stiles, Mrs G H Sheing, Mrs M Trench, Miss Madge F J Taylor 2, Miss Mary J Voorhees, Miss Eva Ward, Mrs R M Ware, Mrs Yates.

"Please say advertised."

CLASSIFIED RATES.

One cent a word for first insertion, one-half a cent a word for each subsequent insertion of the same advertisement for less than one month. Fifty cents a line for one month. Double Charge for Capitals. No advertisement received for less than 10 cents. No display or black face type used in this column.

The Plainfield Daily Press cannot give information regarding advertisements for which answers are to be sent care of the Press. Persons replying to office addresses must mail or leave written answers as stated in advertisement.

SEEDS! SEEDS!

Vegetable, Flower and Grass Seed.

We have a large and very desirable list of seeds of the very best quality including a large assortment of the Luther Burbank Seed Company's novelties. If you want somethnig a little better than the ordinary try a few of these seeds.

In Cut Flowers we are cutting very heavy; prices are low, quality and service the best; let us estimate on that wedding decoration.

For Garden Work we have good, reliable men by the hour, day or week, or will plant your garden and take care of same for the season.

All requisites in stock Insectisides, Fertilizers, Humus, etc. A large stock of Evergreens, Rhododendrons, Fruit Trees and Shrubbery of all kinds.

Greenhouses South Ave. Tel. 331.
Store 159 E. Front St. Tel. 928.

Chas. L. Stanley

Established 1872.
P. CASEY & SON,
Undertakers and Embalmers.
Office 60 North Ave | Telephone 2331 | Residence 417 W. 3rd St
N. Y. Office, 10 E 22nd St. Tel. 2094 Gramercy

A. M. RUNYON & SON,
UNDERTAKERS
402 Park Avenue. Telephone No. 40. Office open day and night. Office of Hillside Cemetery. New York office—50 Great Jones St. Tel. call 3345-Spring. New York Embalmers License—1220. New York Registered Licensed Undertaker No. 515.

Estab. 1868 Tel. 2854
J. J. & C. A. HIGGINS
UNDERTAKERS.
Private Funeral Chapel
109-111 West Fourth Street
Auto Cortege for Long Distance.

T. A. MOORE
UNDERTAKER
612 E Sixth St.
Tel. 741-R

H. DeMOTT
UNDERTAKER.
56 Somerset St. 'Phone 1128-W

L. L. MANNING & SON,
STEAM GRANITE WORKS
Corner Central Ave. and West Front St. Opp. First Baptist Church. 'Phone 238-J

SITUATION WANTED—FEMALE.

COLORED laundress wishes work by week or day, with references. 525 West Fourth street. 5 1 2

HELP WANTED—MALE.

SALESMAN wanted. Public Service Electric Co., 210 Park avenue. 4 22 tf

ROOMS AND BOARD.

ROOMS and board. 219 East Fifth street; 'phone 427-J. 4 27 6

FOR SALE.

STEAM heaters, with five radiators, valves, pipe and fittings, $65. Thomas A. Douglas, 172 Millburn Ave., Millburn, N. J. Write for catalogue. 4 23 1m

FOR SALE—Delicious apple trees, 50 cents each; Baldwins 25c. Concord grape vines 10c each. John P. Wolfe, 249 Somerset street. 5 1 2

FOR SALE — University lawn mower, 14-inch; only used two months. Address U. L. M., care Press. 4 30 3

FOR SALE—Mahogany case upright piano, perfect condition; fine tone; opportunity to secure fine instrument at low price. Address Box 10, care Daily Press. 4 21 tf

CEDAR WOOD for fences, arbors, rustic wood; also bean poles. John Mobus, city. Phone 2538-J. 4 6 1 mo

HELP WANTED—FEMALE.

WANTED — 10 EXPERIENCED FINISHERS ON MUSLIN UNDERWEAR. NAT LEVY & CO., 339 WATCHUNG AVENUE. 3 30 tf

WANTED—At Northern's Employment Office, cooks, waitreses and chambermaids; also general housework, with good references. 218 East Front street. 4 27 6

WANTED—Experienced girl for general housework; reference required. Call between 4 and 6 p. m., 524 Stelle avenue. 5 1 3

WANTED—Capable girl for general housework, without washing, where second girl is kept; reference required. Address "Protestant Preferred," care Press. 4 27 tf

WANTED—By the week, neat, capable young woman for general housework; no laundry work, reference required. 'Phone 1137 or call 512 Stelle avenue. 4 27 tf

WANTED—White upstairs maid to assist with children; references required. Apply afternoons, 945 Cedarbrook road, 'phone 2468-W. 5 1 tf

WANTED—Experienced waitress. Apply after Monday, May 3, 1035 Hillside avenue. 4 30 3

WANTED—White maid for general housework; small family. Apply 1204 Martine avenue. 4 27 6

WANTED—Girl to assist in housework and waitress. Apply 433 East Seventh street, 'phone 290-W. 4 26 tf

WANTED—At once, ward maids. Apply to Directress of Nurses, Muhlenberg Hospital. 4 6 tf

WANTED—Young girl to assist with general housework. 423 Central avenue. 4 13 tf

MISCELLANEOUS.

INSURANCE—ALL BRANCHES. AGENT FOR NATIONAL SURETY CO. J. T. VAIL. tf

CLEANING — Wallpaper ceilings, window shades and furniture. Frederick Johnson, 615 West Fourth street. 5 3 3

UP-TO-DATE gas and electric fixtures; two-light gas chandelier 95 cents and up; gas and electric chandeliers $2 and up; brackets 15c and up; domes and showers at New York prices; call on us and save money. Naylor & Naylor, 128 North avenue. 4 28 1mo

REAL ESTATE FOR SALE.

FARM FOR SALE near Princeton; finely located on State road; also other choice farms for sale. J. T. Vail, 177 North avenue, Plainfield. 4 19 tf

FOR SALE—Very desirable building lots on Evergreen avenue, Plainfield, at bargain prices. Box 112, Dunellen, N. J. 4 9 1mo

INCOME property for sale; good paying investment. Address Investment, care of Press. 4 16 tf

FOR RENT.

HOUSES, $12 to $50; flats, $10 to $30; stores, $7 upwards. D. McInnes, 318 Grant avenue; tel. 1198. 6 30 tf

SIX-ROOM, nice light apartment to let, with all improvements except heat, $20. Apply Neumann Brothers Company. 3 16 tf

4-ROOM apartments to let, with improvements, $13; Webster place near Seventh street. Call 770 Woodland avenue, 'phone 1687-W. 10 28 tf

TO RENT—5 rooms, all improvements, excepting bath. Inquire 320 East Second street. 4 28 6

FOR RENT—Four-room flat, part improvements, $10. Inquire 205 Grant avenue. 4 30 6

TO LET—House 7 rooms and bath, all improvements; 423 West Fifth street. Inquire Harry Dreier. 5 1 6

VERY attractive apartment for rent in exclusive neighborhood; tenant called away, must sublet. Seven commodious rooms, every improvement, gas, electricity, hot water heat, parquet floors, near depot. Garage privilege. Harvey R. Linbarger, 197 North avenue. 4 3 tf

MOVING PICTURE OR STEREOPTICON SHEET FOR RENT; big enough for the largest hall. Apply Daily Press office. tf

FOR RENT—1035 Sherman avenue, large house, beautiful grounds. Asa F. Randolph, Babcock building. 5 3 3

FOR RENT—3 rooms, with improvements, for light housekeeping. Address Middleton, care Press. 5 3 3

FOR RENT—5 rooms, first floor; city water and gas; $12. 537 East Third street. 5 3 2

TO LET—Five-room apartment, improvements. Apply Water Company, 175 North avenue. 4 30 3

TEN-ROOM house, 418 East Second street; all improvements. William Newcorn. 4 11 tf

FURNISHED rooms, all improvements; pleasant, quiet home. 407 Central avenue, 'phone 2478-J. 5 1 1mo

FOR RENT—Store, corner Watchung avenue and Fifth street, opposite Neuman Brothers' Grocery Store. Apply Neuman Bros. Co. 2 23 tf

MONEY TO LOAN.

MONEY TO LOAN on bond and mortgage. J. T. Vail. tf

TITLES examined for purchases of real estate and bond and mortgage loans; mortgage investments negotiated. Charles J. McNabb, lawyer, 309 Park avenue. 1 4 tf

MONEY TO LOAN—First mortgage security; property centrally located. L. A. Clement, attorney, Babcock building. 3 9 tf

MONEY TO LOAN on mortgage. H. R. Linbarger, 197 North avenue; 'phone 955. tf

MONEY TO LOAN on mortgage. Manning & Curtis, 106 Depot Park. tf

MONEY TO LOAN on bond and mortgage. Mulford, opposite depot. tf

EMPLOYMENT AGENCIES.

READ THIS—Murray's Employment Registry, 326 West Front street, near Grove, for reliable help; fees reduced and very moderate; 'phone 666. 2 13 tf

MRS. KELLER'S Employment Agency, 22 Somerset place, all nationalities. 'Phone 1724. tf

FOR SALE, EXCHANGE OR RENT.

FOR SALE, exchange or rent, at Spring Lake, New Jersey, house 9 rooms, 2 baths; all improvements; house nearly new. Apply J. T. Vail. 3 27 tf

Mono Storage
WAREHOUSE
North Avenue
OPP. FREIGHT HOUSE
125 East Front Street

HAND'S EXPRESS CO.
OLD RELIABLE
STORAGE
All Rooms Separate, Light and Dry
Furniture Packed and Shipped
Office 69 Somerset St 'Phone 541

MURRAY'S STORAGE WAREROOMS
THE OLDEST IN THE CITY.
AT 326 TO 332 WEST FRONT ST.
Near Grove St.; all the rooms are separate, airy and dry; large and small, at very moderate prices. Many years' experience in buying, selling, handling, packing and appraising goods.
Auction Rooms at 326 West Front Street.
R. Murray, Auctioneer, 326 West Front St. Phone 666

TIME TABLE
Plainfield Transit Co.

Between
Plainfield and South Plainfield
Plainfield and Sterling.
Plainfield and Oak Tree.
Plainfield and Warrenville.

PLAINFIELD AND SOUTH PLAINFIELD
LEAVE PLAINFIELD
WEEK DAYS

A. M.—||6.30, **7.45, via Plainfield Ave.; 9.00, via Park Ave.; 11.45, via Plainfield Ave.
P. M.—1.00, **2.00, via Park Ave.; 4.00, via Park Ave.; 5.00, via Plainfield Ave.; 5.15, via Plainfield Ave.; *9.00, via Park Ave.; 10.30, via Plainfield Ave.; *11.15, via Plainfield Ave.
*Saturday only.
xExcept Saturday.
||Except holidays.
**Runs on School Days only.

SUNDAYS.

A. M.—9.00, via Park Ave.
Noon—12.00, via Park Ave.
P. M.—2.00, via Park Ave.; 4.00, via Park Ave.; 5.00, via Plainfield Ave.; 9.00, via Plainfield Ave.

LEAVE SOUTH PLAINFIELD
WEEK DAYS.

A. M.—||7.00, via Plainfield Ave.; **8.00, via Park Ave.; 9.30, via Plainfield Ave.
Noon—12.00, via Park Ave.
P. M.—1.30, *2.00, via Plainfield Ave.; 2.30, via Park Ave.; *4.30, via Plainfield Ave.; x4.45, via Plainfield Ave., 5.30, via Park Ave.; 7.30, via Plainfield Ave.; *9.30, via Park Ave.
*Saturday only.
xExcept Saturday.
||Except holidays.
**Runs on School Days only.

SUNDAYS.

A. M.—9.30, via Plainfield Ave.
P. M.—12.15, via Park Ave.; 2.30, via Plainfield Ave.; 4.30, via Plainfield Ave.; 5.30, via Park Ave.; 9.30, via Park Ave.

PLAINFIELD, WATCHUNG AND WARRENVILLE.
WEEK DAYS AND SUNDAYS

Leave Plainfield—6.45 A. M., 3.00 P. M., Saturday and Sunday; 6:20 P. M.
Leave Warrenville—7.15 A. M.; 3.30 P. M., Saturday only; 7.00 P. M.
Sundays and holidays the bus will leave for Watchung and Warrenville at 2.45. Other trips will be the same as week days.

PLAINFIELD AND STIRLING

Leave Plainfield—8.15 a. m., 4.15 p. m.
Leave Watchung—8.25 a. m., 4.45 p. m.
Leave Stirling—9.30 a. m., 5.15 p. m
815 a. m. bus connects with 9.27 a. m. train at Stirling, for Newark.
4.15 p. m. bus connects with 5.15 p. m. train at Stirling, from Newark, connects with 5.01 train to Newark.

SATURDAY EXTRAS ONLY.

Leave Plainfield—1.00 p. m.
Leave Stirling—1.30 p. m.

SUNDAYS ONLY.

Leave Plainfield—8.15 a. m., 4.15 p. m.
Above time not guaranteed, and subject to change without notice.
R. W. CAMPBELL, Mgr., 310 Park Ave. 'Phone 130, Plainfield.

Hoagland's Express
W. H. CARKHUFF, Successor.
FURNITURE AND PIANO MOVING
OFFICE, 116 WEST SECOND ST.
Telephone 882-W.

ORGANIZED 1864.
THE FIRST NATIONAL BANK OF PLAINFIELD
A COMMERCIAL BANK WITH SAVINGS and SAFE DEPOSIT DEPARTMENTS
FOUR PER CENT INTEREST PAID ON SAVINGS ACCOUNTS

AUCTIONEERS
THE LEADING AUCTIONEERS
W. A. SCHORB & CO.
Also Dealers in Second Hand Furniture—Bought and Sold.
120 Madison Av., Jackson Blg.
Telephone 2296.

ADVERTISEMENTS
—FOR—
NEW YORK HERALD, WORLD, TIMES, SUN, JOURNAL TELEGRAM, AMERICAN, BROOKLYN EAGLE GLOBE
—AND—
NEWARK EVENING NEWS
RECEIVED AT
PLAINFIELD DAILY PRESS
AT REGULAR OFFICE RATES.

A BANK ACCOUNT IS A MATTER OF WILL POWER RATHER THAN OF INCOME.

There are few people who could not save something out of each week's receipts. Just make up your mind that you can save money and the battle is won, but remember that the important thing is not so much the size of the deposits as the regularity with which they are made. The 4% compound interest which we pay on accounts in our Special Department is a great help to the systematic saver.

"The Bank that pays 4%"

THE PLAINFIELD TRUST COMPANY

Deposits $5,000,000.00

REAL ESTATE
INSURANCE
Harvey R. Linbarger
197 NORTH AVENUE.
Telephone 953.

PROGRESSIVENESS

A growing business demands a progressive bank. The progressive, expanding business requires for its banking a bank that realizes that growth is a sign of health; a bank that will accommodate it with credit when it needs this accommodation; a bank whose officers and directors are themselves up to date business men.

We believe in ourselves as a progressive bank. We welcome accounts from progressive business men.

SERVICE

The State Trust Company
CAPITAL $100,000.

FOR THE WELL-KEPT
Lawn and Garden

In the Keen Kutter line of tools for lawn and garden will be found every implement needed by the landscape and kitchen gardener to produce the best results with the greatest economy of time and labor. Like all Keen Kutter tools, those made for these users will be found correctly designed for greatest efficiency and convenience, made of the best materials for their respective purposes and constructed for long, hard service.

"The Recollection of Quality Remains Long After the Price is Forgotten." —E. C. Simmons.

Trade Mark Registered

KEEN KUTTER
TOOLS FOR LAWN AND GARDEN

In connection with our full line of KEEN KUTTER garden tools we carry the famous KEEN KUTTER Lawn Mower. Garden Seeds, Lawn Seed, Fertilizers for the lawn and garden. Garden Hose, Wire Mosquito Netting, Poultry Netting, Ash Cans, Garbage Cans and Waste Paper Burners.

F. A. KIRCH & CO
205 Park Avenue.
'Phone 578.

AMUSEMENTS.

U. S. ASTOR THEATRE
235 WEST FRONT ST.,
Plainfield, N. J.

TODAY & TOMORROW—
CHARLES CHAPLIN
In His Latest Comedy Entitled
BY THE SEA
In addition
TODAY—
A MAN'S PREROGATIVE
A Mutual Master Picture

TOMORROW—
Olga Petrova in
THE HEART OF A PAINTED WOMAN
A Metro Feature

WEDNESDAY & THURSDAY,
Mrs. Leslie Carter in
THE HEART OF MARYLAND
Direct from the Hippodrome, New York, where over 138,000 persons paid 25c and 50c to see this photo play masterpiece.

Prices for Monday and Tuesday
Prices
Matinee—All Seats 5c.
Evening—All Seats 10c.
For Wednesday and Thursday to see
THE HEART OF MARYLAND
Matinee—All Seats 10c.
Evening—All Seats 15c.

Coming Next Monday
The first episode of the new serial—
THE DIAMOND FROM THE SKY
Featuring Lottie Pickford, Sister of the Famous Mary, and Irving Cummings

COMING
Another Big Attraction
Francis X. Bushman and Beverly Bayne in
GRAUSTARK

AMUSEMENTS.

PROCTOR'S

TODAY
The World Film Co.'s
THE MAN WHO FOUND HIMSELF
By George Broadhurst
and
5 BIG VAUDEVILLE ACTS
ALSO CHARLES CHAPLIN
IN A NEW COMEDY
TOMORROW A BIG EVENT
Beginning of the New Serial
A DIAMOND FROM THE SKY
With
LOTTIE PICKFORD
and a Great Cast

This subject was selected from 19,869 suggestions and received the Chicago Tribune's prize of $10,000 and will be the moving picture sensation of the year.
Don't fail to see the opening episode.
Other Big Specials in Photo Plays.

PLAINFIELD
Friday MAY 7
TWO PERFORMANCES, RAIN OR SHINE, 2:30 AND 8 P. M.

FRANK A. ROBBINS ALL-FEATURE SHOWS

Benefit Anti-Tuberculosis League, Visiting Nurse Association and Public Recreation Committee.

100—Great Artists—100
Led by Celebrated Male and Female Equestrians, Acrobats and Aerialists.

SEE Dare Devil Long Leap The Gap on his Head.
20—Funny Old Clowns—20
Robbin's Famous Performing Elephants.
Menagerie of Wild Beasts
Free Street Parade at 10:30.
One 50c Ticket Admits to all CHILDREN 25c.
Reserved Seats $1.00
Boxes Seating 4 ..... $5.00
On sale at Daily Press Office after April 26.

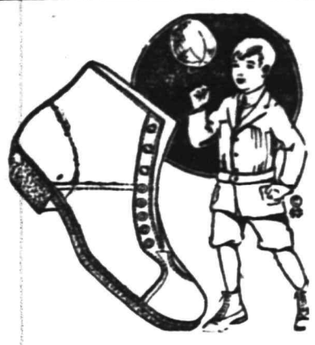

WHEN JOHNNY GETS OUT OF SCHOOL

Trouble takes a fresh grip on the parent who has to keep him supplied with shoe leathers!

But there's a remedy—buy Van Arsdale's Boy Scout Shoes. They're made of stout, tough, but soft leather. They outwear two or more pairs of the cheap ordinary shoes.

And the Boys Like Their Athletic Style!

Size 10 to 13½ $2.00
Size 1 to 5½ $2.50
Size 6 to 11 ..... $3.00

A medal with each pair.

VAN ARSDALE'S
127 East Front Street.

ORGANIZED 1868
PLAINFIELD SAVINGS BANK
PLAINFIELD, N. J.

A Good Object

Saving for some good purpose—such as a home or a reserve fund, affords great encouragement to accumulate money.

Have you started such a fund?

Try it by opening an account with us.

4% INTEREST PAID
ONLY SAVINGS BANK IN PLAINFIELD

REMOVED
TO
219 West Front St.
Opposite Proctor's
A Complete Stock of WATCHES, DIAMONDS, SILVERWARE AND JEWELRY

PETER DELGYER
JEWELER
219 W. Front Street.
Opposite Proctor's
3-1-tf--m w

PLAINFIELD Theatre
Paramount Pictures

TODAY & TOMORROW—
Daniel Frohman Presents
Florence Reed in
THE DANCING GIRL

TUESDAY—
THE BLACK BOX

WEDNESDAY & THURSDAY
Maclyn Arbuckle in
IT'S NO LAUGHING MATTER

PRICES
Matinee—All Seats 10c.
Night—5c, 10c, 15c.
Matinee, 2:30; Night, 7 & 9.

ACID IN STOMACH SOURS THE FOOD

Says Excess of Hydrochloric Acid is Cause of Indigestion.

A well-known authority states that stomach trouble and indigestion is nearly always due to acidity—acid stomach—and not, as most folks believe, from a lack of digestive juices. He states that an excess of hyrdochloric acid in the stomach retards digestion and starts food fermentation, then our meals sour like garbage in a can, forming acrid fluids and gases which inflate the stomach like a toy balloon. We then get that heavy, lumpy feeling in the chest, we eructate sour food, belch gas, or have heartburn, flatulence, waterbrash or nausea.

He tells us to lay aside all digestive aids and instead, get from any pharmacy four ounces of Jad Salts and take a tablespoonful in a glass of water before breakfast while it is effervescing, and furthermore, to continue this for one week. While relief follows the first dose, it is important to neutralize the acidity, remove the gas-making mass, start the liver, stimulate the kidneys and thus promote a free flow of pure digestive juices.

Jad Salts is inexpensive and is made from the acid of grapes and lemon juice, combined with lithia and sodium phosphate. This harmless salts is used by thousands of people for stomach trouble with excellent results.

Established 1868.

Pictures, Plain and in Color, Dainty Mirrors and Picture Frames appropriate for

Wedding Gifts
--AT--
Swain's
317 W. Front St.

Paintings and Engravings cleaned and restored. Artists' Materials, Regilding.

Hasburg's Gold 65c.

Gayle Hardware Co.

Announce that their line of

LAWN MOWERS

Is now complete and is first-class in every respect, and invite your inspection of the following:

The MATCHLESS. Extra High-Grade.

The UNIVERSAL, Ball Bearing High Wheel, at a Medium Price.

The PLAINFIELD, Old Reliable.

The YANKEE, a Good One at a Low Price.

LAWN SEED, GRASS CATCHERS, etc.

GENERAL HARDWARE AND HOUSEFURNISHINGS
'Phone 398 Front Street and Park Avenue

TAKE NOTICE

I will sell at PUBLIC AUCTION at Wm. A. Schorb's Auction Rooms, 120 Madison Avenue, on MONDAY, MAY 10, at 10 a. m., all the goods and chattels stored by the undersigned unless the storage is paid in full to date: Frank M. Bacon, Mrs. Margaret Totten.

WM. A. SCHORB,
4-26-30 5-3-7 Auctioneer.

DULL, SPLITTING, SICK HEADACHE

Dr. James' Headache Powders relieve at once—10 cents a package.

You take a Dr. James' Headache Powder and in just a few moments your head clears and all neuralgia and distress vanishes. It's the quickest and surest relief for headache, whether dull, throbbing, splitting or nerve-racking. Send someone to the drug store and get a dime package now. Quit suffering—it's so needless. Be sure you get Dr. James' Headache Powders—then there will be no disappointment.

PROPOSALS FOR COAL.

Pursuant to a resolution adopted by the Board of Education of the City of Plainfield, N. J., at a meeting held April 5,1915, notice is hereby given that the Board of Education will meet on Tuesday, May 11, 1915, at 8 P. M., at the Board room in the High School Building corner Ninth Street and Arlington Avenue, in the City of Plainfield, at which time and place the said Board of Education will receive sealed proposals for furnishing 1550 tons more or less, of the best anthracite coal for steaming and hot-air purposes, in the different sizes as follows:

Pea Coal	675 tons
Egg Coal	150 tons
Stove Coal	25 tons
Buckwheat Coal	700 tons

Bidders will be required to specify in their bids the name of the coal shippers of same.

All coal to be non-clinking, thoroughly screened and of quality acceptable to the Board of Education.

All coal to be placed in the coal bins within the public school buildings without any extra expense to the Board for handling or trimming the coal in the bins and to be delivereed at such time as the Board may direct.

Bids to specify whether long or short tons are to be delivered.

Payment by the Board after July 1 915.

All proposals to be sealed and endorsed "Proposals for Coal" and addressed to the Clerk of the Board.

No proposals will be opened prior to 8 P. M. Tuesday, May 11th and none will be received later than that hour.

Bidders may attend the meeting of the Board of Education on May 11th, and submit their sealed bids in person if desired.

The Board of Education reserves the right to reject any or all bids.

A. A. TILNEY,
Secretary of the
Board of Education.

Plainfield, April 21, 1915.
4-22-26-30 5 3-5-7

Oh, Those Headaches!

Those dull, heavy headaches that so many women suffer with. They may possibly come from eye strain. 90 per cent. of the headaches are directly caused from defective vision. Let us give you a careful examination free of charge and we will tell you if your eyes are the cause of the trouble.

STILES & CO.
Philadelphia Eye Specialists
AT 107 EAST FRONT ST.
EVERY THURSDAY.
Free Consultation.
Hours 10 to 4:30.

IN AUTO EMERGENCIES you will find this shop a sure place for quick and expert repair work. We always have an emergency repair car ready for use and it is at your service whenever you need it. Many times autos can be repaired right on the spot and sent on their way without coming here at all.
AUTOMOBILES REPAINTED.

MARTIN AUTOMOBILE CO.
304-312 PARK AVE.

AWNINGS
UPHOLSTERING
WINDOW SHADES
Frank G. Wikoff
721 W. Fourth St. Tel 1746.

HERR'S SCHOOL
For Business Training.
Summer term now open.
Enter now and get ready for business. Call 'phone (344) or write for full information.
PLAINFIELD BUSINESS COLLEGE
171 East Front Street.

B. KIVATINOS

(Successor to Kivatinos & Jelling.)
Fancy Fruits, Choice Confectionery, Nuts, Cigars, etc. We make a specialty of Olive Oil.
811 W. FRONT ST. Tel. 928-J

HODGE'S PHARMACY
Y. M. C. A. BUILDING.
BELLE MEAD SWEETS.
Telephone 68.

ARRIVAL AND DEPARTURE OF MAILS AT PLAINFIELD POSTOFFICE.
May 29th, 1914.

NEW YORK MAILS. Arrive—5:30, 8:40, 11:45 a. m., 1:30, 2:30, 6:00, 5:20 p. m., 12 midnight. Close—6:20, 7:45, 10:00, 10:45 a. m., 12 noon, 2:50, 5:45, 7:45, 9:00 p. m.
SOMERVILLE AND EASTON. Arrive 8:40, 10:45 a. m., 12:45 and 7:08 p. m. Close—6:20, 7:45 a. m., 1:30, 4:20 p. m.
PHILADELPHIA—Direct. Arrive—5:30, 8:00, 9:40, 11:45 a. m., 12:30, 2:20, 7:00 p. m. Close—6:30, 11:30 a. m., 1:30, 5:50, 9:00 p. m.
THROUGH FAST MAIL FOR EAST Close—12 noon, 2:00, 3:50, 5:45 p. m.
DIRECT THROUGH FAST MAIL FOR WEST. Close—6:30, 11:30 a. m., 1:30, 5:00 and 9:00 p. m.
DIRECT SOUTHERN MAILS. Close—6:30, 11:30 a. m., 1:30, 7:00 and 9:00 p. m.
PENNSYLVANIA. West of Easton. Close—6:30 a. m., 1:30, 5:00, 7:00 p. m.
ELIZABETH—Direct. Arrive—5:30, 8:40 a. m., 1:30, 2:00, 5:30 p. m. Close 7:45, 10:00 a. m., 12 noon, 5:45, 9:00 p. m.
NEWARK—Direct. Arrive—5:30, 8:45 a. m., 1:30, 2:30, 5:30 p. m. Close—6:30, 7:45, 10:45 a. m., 12 noon, 2:00, 3:50, 5:45, 9:00 p. m.
WATCHUNG. Arrive—1:00, 6:45 p. m. Close—9:00 a. m., 5:30 p. m.
WARRENVILLE. Arrive—1:00 p. m. Close—9:00 a. m.
SUNDAY MAILS. Office open from 9:30 to 10:30 a. m.
A. E. HOAGLAND, P. M.

REAL ESTATE
INSURANCE
MANNING & CURTIS
106 DEPOT PARK

RITZ Inc.
BABCOCK BUILDING
CANDIES, ICE CREAM
DAINTY LUNCH

It Will Pay You to Order Your
AWNINGS NOW

Window Shades made to order. Canopies for weddings and decorations for all occasions.

Laggren & Greene
135 W. SECOND ST.
Phone 1948. 4 7 3mo.

NOTICE

W. H. FORRISTEL wishes to inform the public that he is back on the firing line again having bought from his nephew, H. J. Forristel, all the stock and goodwill of the Bellevview Ave Nursery Co. and will offer most of the stock at one-half price. The stock has got to be moved and moved quick. Please do not forget that we are selling for cash.

W. H. FORRISTEL
Manager.
Tel. 1349.

A. H. ENANDER
SANITARY PLUMBING, GAS FITTING, STEAM AND HOT WATER HEATING.
Contractor for Sewer Connection
125 WATCHUNG AVE.

—"Your job"—that position you could fill with especial satisfaction all around—is going to be obtained by a classified advertiser!

The St. Charles
Most Select Location Fronting the Beach
Atlantic City, N. J.

With an established reputation for its exclusiveness and high-class patronage. Thoroughly modern and completely equipped. Courteous service. Bathrooms, with hot and cold, fresh and sea water attachment, etc. Magnificent sun parlors and porches overlooking the board walk and ocean. Orchestra of soloists. Always open. Golf privileges. Illustrated booklet.

m-w-f NEWLIN HAINES CO.

COLUMBUS AUDITORIUM
WEST FRONT STREET
—FOR—
Receptions, Banquets, Concerts, Public and Private Meetings

Terms Reasonable, and Graded According to Privileges Required.
RESERVATIONS NOW BEING MADE FOR SEASON OF 1914-15.
Apply to W. H. FORRISTEL
1282 BELLEVIEW AVENUE. Telephone 2461-W.
Only Public Hall in Plainfield of Fireproof Construction.
11 4 mwftf

THE DIFFERENCE.

Two autos stood side by side in a garage. A fire came along, doing each about the same amount of damage.

One car was insured in this agency and the loss was adjusted the day of the fire. The other car was insured in another agency and the loss was settled about a month later.

The owner insured with us had time to have his car repaired and in running order before the other man's claim was satisfied.

Do you get us—the difference—is our superior service.

Auto fire at 1%.

REAL ESTATE
LOANS
RENTS

GEO. M. CLARKE CO. Babcock Bldg. Telephone 205 Plainfield.
INSURANCE OF ALL KINDS.

Money has been wasted in large amounts in advertising articles that the people do not want, and also in telling in the wrong way about things the people do want.

PLAINFIELD DAILY PRESS

THE WEATHER.

Showers tonight; Wednesday fair; moderate shifting winds becoming northwest.

Highest yesterday, 68; highest last year, 77.

Established May 10, 1887. TEN PAGES PLAINFIELD, NEW JERSEY, TUESDAY, MAY 4, 1915. TEN PAGES Two Cents a Copy, $5 a Year.

WANT PREMIUM FROM BOND SALE

Board of Education Protest to Council Against Diversion of Funds.

QUOTES SCHOOL LAW

Auto Companies Given Permission to Install Gasoline Tanks—Council Authorizes Payment of $669.90 as Sewer Assessment.

The Board of Education in a communication to the Common Council at its May meeting last night entered a formal protest against any diversion of money due the Board for any other than school purposes. The matter referred to was the action of the city in withholding the sum of $230 representing the premium on the recent sale of school bonds. The Board claims that it is entitled to the money for school purposes under the State school law. The matter was referred to the finance committee.

In accordance with resolutions offered by Councilman A. D. Edgar and adopted, the Laing Auto Repair Company, of Sycamore avenue; the Model Garage, of 1520 West Front street, and the Plainfield Auto and Tire Company, of East Fifth street and Watchung avenue, were granted permission to install gasoline tanks beneath the sidewalk in front of their places of business. The application of John DeForest for permission to install a gasoline pump on East Fifth street was referred.

The petition from the East End Civic Association for better police protection was referred. In response to a request the Council appropriated the usual $100 to Winfield Scott Post, No. 73, G. A. R., for the observance of Memorial Day.

Isabelle M. Laing, owner of property on Sycamore avenue, adjoining the police station, in a communication set forth that a cornice of the latter building projected over her property and to avoid any trouble in the future at her request, a resolution was adopted providing that this projection shall be removed upon proper notice from the owner of the adjoining property.

Building Inspector T. O. Doane reported the granting of fourteen permits last month, and Street Commissioner A. J. Gavett granted nine sewer permits during the same period. Horace G. Adams, clerk of the District Court, reported receipts for the past month of $211.27, expenditures of $69.67, the balance, $141.60, being turned over to the city treasurer, W. F. Arnold.

Resolutions offered by Mr. Claybrook and adopted authorized the transfer of $2,000 from the general fund to the fire fund and $1,500 from the general fund to the poor fund, and fixing $19,500 as the appropriation for street lighting for the coming year.

Mr. Claybrook, replying to the inquiry from the Board of Trade as to why the city charges 10 per cent. interest, when 6 per cent. is the legal rate, stated that under the law it is the penalty provided for the non-payment of taxes.

The payment of $699.90, the sewer assessment on Parker Field, was authorized through a resolution by Councilman Francis J. Blatz, according to the terms of the agreement between the city and Andrew McClean Parker, from whom the playground is leased.

Councilman Juan A. Babcock reported back the petition of residents of West Third street for better police protection, explaining that he had taken up the matter with Police Chief Kiely and that it would be given proper attention.

Monday night, May 24, at 8 o'clock, was fixed as the time the Council will meet to receive bids for receiving 250 tons of coal for the city departments for the coming year, and the Council adjourned to that date last night.

PARENT-TEACHER MEETING.

The BryantLincoln Parent-Teacher Association will meet in the science room of the Plainfield High School tomorrow afternoon at 3:30 o'clock to hear the lecture to be given by Miss Addie Jackson, the physical director of the public schools. The lecture is arranged by the Board of Education, and is free to the parents of Plainfield.

BOARD OF TRADE MEETING.

The monthly meeting of the Board of Trade will be held tomorrow evening at 8 o'clock, in the Exempt Firemen's Hall, 109 Park avenue. Important business will be considered.

—Lost—By poor man, $21 in bills. Liberal reward at this office.—Adv. ***

—For Sale—Ford runabout, 1915 body. Plainfield Auto Tire Co., 407 Watchung avenue, near Fifth street.—Adv. ***

—Try a Press want adv.

COUNCIL PASSES 1915 TAX BUDGET

Total Amount to Be Raised by Taxation Aggregates $270,910.

LESS FRANCHISE TAX

Finance Committee Cuts Appropriations About $13,000—Contingent Fund Fixed at $18,000—G. A. R. Gets $100.

The tax ordinance for 1915 was introduced by Councilman Richard A. Claybrook, chairman of the finance committee, at the May meeting of the Common Council last night, adopted on two readings and ordered advertised. The budget is exactly the same as presented at the recent public hearing no changes having been made in the meantime except there is included $100 for the Memorial Day celebration by the G. A. R., and the interests on bonds for the brick pavement, street macadamizing, police station, obligations on sewer bonds, are included in the general budget.

The amount to be raised for general purposes exclusive of school, library, poor, fire, street lighting, State and county taxes and contingent fund, is $105,000. The amount appropriated for street lighting is $19,500. The total amount appropriated for interest on bonds, playgrounds, shade tree commission and schools is $165,910. The receipts from licenses, franchise taxes, poll taxes, etc., is estimated at $46,855, leaving the balance to be raised for general purposes to be $105,000.

It is the opinion of Mr. Claybrook that if the schools do not ask for too large an increase the tax rate for the coming year will be between

(Continued on page 2.)

WOMEN DECIDE TO AID TEMPERANCE

Monday Afternoon Club Will Assist Local Organizations in Movement.

Mrs. Allan Cowperthwaite presided at the final meeting of the general department of the Monday Afternoon Club in the parish house of the Congregational church, yesterday afternoon. The secretary read the report of the former meeting. Notice was given that the concluding meeting of the executive committee would be held May 11, at which time all new members' names should be in the hands of the secretary to be voted upon. Four resignations were handed in yesterday, in three cases the members moving out of town.

Five members of the local club attended the "miniature federation" meeting, which was held in Elizabeth last Monday. Extremely interesting reports of the session were given by Mrs. Cowperthwaite, Mrs. Frank J. Hubbard and Mrs. Lamar Van Syckle.

A lively discussion was held, in which many members participated, as to whether the club should appropriate money for the Women's College at Rutgers. After much deliberation, nothing definite was decided upon.

The secretary read a resolution suggested by the civic section of the club, in which that body urged the club as a whole to unite with the Charity Organization Society and various other associations in the furtherance of temperance in Plainfield. The main object of the plan is to promote the poster campaign that is being waged throughout the country. Its purpose is mainly educational and to create public sentiment and aid prohibition in that respect. A motion that the club assist in this work was made and carried.

At the conclusion of the routine business an unusually interesting paper was read by Professor Langdon, of Brown University, on "Italy and the War." The essential characteristics of the nations involved were briefly related. He narrated that the Italian people were a sentimental, deeply practical and a thoroughly unified nation. They were so deeply rooted in the past that it was difficult for them to depart from the usual customs.

MISS CONOVER ENTERTAINS.

Miss Idabel Conover, of Jackson avenue, the borough, was the hostess to twenty-five of her friends at her home last night. The dining room and parlor were daintily decorated in cut flowers and plants, the prevailing color throughout being pink. The evening was spent in playing games, singing and dancing. Solos were rendered by some of the guests. At a late hour refreshmens were served. Guests were present from Metuchen, Newark and this city.

HEALTH LESSON IN PAGEANT FORM

150 Children to Participate in Georgeous Spectacle as Introduction to Circus.

ELABORATE COSTUMING

Misses Lamson and Brownlee Have Arranged Unique Display to Increase Performance for Local Charities—Costume Plan.

Illustrating modern ways of fighting disease and dirt, the original pageant to be given by children identified with the Recreation Committee, in connection with the benefit circus on Friday afternoon and evening, promises to be the most unique and instructive thing of the kind ever attempted in Plainfield. Nearly 150 local children have been in rehearsal for the spectacle, and they will be assisted by several principals, the names of whom will not be made public until later in the week. The plot of the pageant is as follows:

"Humanity is held in bondage by Ignorance, who banishes Sunlight, Fresh Air and Water. Microbes attack Humanity, who falls exhausted, and Wisdom comes to the rescue, bringing Sunlight, Fresh Air, Water, Food and Exercise, and driving off the Microbes. Ignorance flees, and Hope comes to Humanity."

Throughout the pageant, which will start the circus performance and has been arranged by Miss Lillian L. Lamson, recreation supervisor and her assistant, Miss Brownlee, there will be special dances and drills by the children representing the various characters mentioned in capitals in the synopsis. Special costumes have been arranged for all of the characters, such as yellow dresses for the

(Continued on page 3.)

$90 IN FINES OR A 320 DAY JAIL TERM

This Was the Aggregate Meted Out to Those Taken in Raid.

Evidence given by Patrolman Martin Welsh in the city court today had a decided bearing on the disposition of disorderly charges against eight defendants who were taken in a raid made by Welsh and Patrolman Thomas Flatley at 548 West Fourth street, Saturday night. Judge DeMeza held that seven of the eight were guilty, and meted out the following sentences: Daniel VanOrden, white, $20 or sixty days; Kate Stevens, colored, $20 or sixty days; George Hatchett, colored, $10 or forty days; Daniel Harlist, colored, suspended sentence; Walter Johnston, colored, $10 or forty days; John Cuff, colored, $10 or forty days; Harry Alexander, colored, $10 or forty days, and Martha Cuff, colored, $10 or forty days. VanOrden admitted that he "paid the rent" and the Green woman was his housekeeper. VanOrden is seventy-one years old. It is probable that all will elect to take jail sentences, and they will be committed to Elizabeth this afternoon.

GIVEN A SHOWER.

The East End "500" Club held its by-weekly meeting yesterday afternoon at the home of Mrs. Walter L. Hetfield, Jr., of East Second street, the affair taking the nature of a shower for Mrs. Gertrude Firstbrook, who is shortly to marry Herbert B. Smith, of West Fifth street. Twenty friends were present at the event. The afternoon was spent in playing "500" while musical selections interspersed the games. Mrs. Firstbrook and Mr. Smith will be married during the course of next month.

LIES COST HIM $20.

Charged by Patrolman John Nevlon with stealing coal from Meyer's coal yard in East Second street Saturday night Michael Compoattano was arraigned before Judge DeMeza in the city police court this morning. Because of his guilt and the fact that he lied when placed on the witness stand the prisoner was given the option of paying a fine of $20 or spending forty days in the county jail.

HONEYMAN TOURISTS.

A. V. D. Honeyman and his party of twenty-six tourists left today on the New Jersey Central for a six week's trip through the west. They will visit Denver, Colorado Springs, the Grand Canyon and the San Francisco Exposition. They will return by way of the Canadian Pacific.

—Ford touring car, in perfect condition, for sale. Plainfield Auto Tire Company, 407 Watchung avenue.—Adv. ***

AUSPICIOUS OPENING OF ST. JOSEPH'S HALL

Elaborate Entertainment Provided and Medals Are Presented.

Members of the parish and their friends attended the euchre and "500" which was given in the new social hall of St. Joseph's church, last night. The committee in charge of the affair arranged many diversions for the attendants and an enjoyable time was had by every one present. Many prizes were awarded the players who showed proficiency in cards and throughout the play much competition was exhibited by those participating.

During the evening the following program was offered by local talent: Solos, Miss Sadie Lee, soprano; Edward Harding, Jr., tenor; choruses, Elizabeth Day, Sadie Lee, Mrs. Aller, Ethel Mead, Margaret McGur and Elsie Moulton, sopranos; A. E. LaPorte and Vincent LaPorte, tenors, James Bailey, bass; recitations, Alice Mehl. Mrs. Harry DeMeza presided at the piano throughout the evening. Father Hart made an address of welcome. After the play dancing and refreshments were enjoyed and a social time followed until midnight.

Father Hart presented medals to the members of the basketball team who won the Catholic championship of the city this year by defeating the Columbus Club in a series of three games. Captain Denney presented Father Hart with a medal as a mark of esteem from the members of the team. Those who received medals were Captain Daniel Denney, Albert Brynairski, Joseph Carty, Harry Moulton, Martin McDonough and Andrew McDonough.

The affair netted a substantial sum for the church fund. The basement of the church, which was thoroughly renovated, presented an attractive appearance, being beautifully decorated for the event with cut flowers and potted plants. The hall will be the centre of all the social activity of the church in the future. The committee in charge of the affair was composed of the following: Mrs. Edward Ryan, chairman; Mrs. Edward Duchesne, Mrs. Hilare Blatz, Mrs. Cormick McDonough, Mrs. Martin Reilly, Mrs. Robert McDonough, Mrs. Patrick McDonough, Mrs. Thomas Meaney, Mrs. Pasch, Miss Irene Duchesne and Miss Calvert.

The list of prize winners was given out as follows: Mrs. B. Carson, Mrs. Thomas A. Moore, Miss Margaret Downey, Miss Bridget Moore, Mrs. James C. Hurley, James P. Lynch, Mrs. James Bailey, Miss H. H. Haley, A. A. Cannon, Mrs. Thomas Goff, John Geary, Mrs. W. F. Hamilton, Miss Bessie McLoughlin, Miss Abbie Dorgan, Miss Adelaide Stiglitz, E. G. Mullen, Mrs. Peacock, Mrs. J. Blatz, Miss Margaret Eginston, Mrs. A. F. Decker, Miss Helen Meaney, Miss McLaughlin, Mrs. W. W. Warnock, Mr. DeCamp, Steven Waldron, Miss Mary McCullough, Miss Winifred Higgins, Mrs. C. B. Pope, J. J. Kenney, P. J. Perrine, Mrs. C. A. Case, T. H. Duffy, James Wahlen, Mrs. Thomas Watt, Miss Irene Duchesne, Jack Connelly, Jack Moore, Mrs. D. Hogan, Miss Bernadette Duchesne, Mrs. Edward Duchesne and Charles A. Case.

ONCE EARNED $50 A WEEK; ARRESTED AS WIFE-BEATER

On complaint of Miss Mabelle Phillips, agent for the Charity Organization Society, John McCormack, of 245 East Second street, was arraigned before Judge DeMeza in the city court today, accused of neglecting and beating his wife and crippled child.

The case has attracted considerable attention and was the object of an investigation by Miss Phillips. McCormack is an electrical engineer who at one time drew a salary of $200 a month. Recently he has been employed in the Spicer Manufacturing Company's plant at South Plainfield as a laborer for thirty cents an hour. Discouraged over his "comedown" he took to drink and as a result was lodged in the Somerset county jail at Somerville in 1914. Through the efforts of Miss Phillips he was released in January and restored to his family. She also secured a position for him.

He was arrested Saturday. Judge DeMeza gave him another chance on the condition that he find a boarding place in South Plainfield and contribute $5 a week to the support of his family.

RUSH LETTING UP.

The rush of work which the Pond shop has been experiencing for the past few months is beginning to let up and as a result twenty-five men were laid off in one department yesterday. It is believed, however that practically a full force will be kept going until well into the summer. A night gang of planer hands has been working for some time and is to be continued.

MAYOR ANSWERS TAX CRITICISMS

Replies to W. M. Stillman in a Communication to Councilman Claybrook.

PUBLICITY IS INVITED

Points Out That the Public Hearing Was Arranged to Discuss Local Expenses Exclusive of Schools—Favors Home Rule.

Through an oversight, which was explained to Mr. Claybrook at the May meeting of the Common Council last night, the communication from William M. Stillman on the tax question intended to be read at the public hearing on the budget last week, was not presented at that time. It was read last night, however, as was also a communication from Mayor Leighton Calkins to Mr. Claybrook, being a reply to Mr. Stillman's letter. The Mayor's answer follows:

Send down proof for lead and head.

"April 29, 1915.

"Richard A. Claybrook,

"Chairman Finance Committee of Common Council.

"Dear Mr. Claybrook:

"I am as sorry as you are that William M. Stillman's letter was not read at the budget hearing on the evening of April 23, but I am glad to know that you have explained to him that it was handed to you by the City Clerk just as the hearing began, and that, in the rush, you laid it aside for later consideration, not noticing from the address that it was intended to be presented that night. In view of our earnest effort this year, by an administration pledged to the fullest publicity on all matters of municipal concern, to get the people interested in their public affairs, I am sure that

(Continued on page 3.)

MANY LOCAL CASES IN COUNTY COURTS

Plainfield Litigants and Lawyers Involved in a Number of Important Cases.

The May term of the Union county courts opened in Elizabeth this morning, the new grand jury being charged by Justice James J. Bergen, who presided. Judge William H. Speer and Judge James C. Connolly sat with Justice Bergen. Former Congressman William E. Tuttle, of Westfield, is foreman of the grand jury.

Among the cases listed on the Supreme Court calendar are: Florence E. Roundey vs. Mina C. Poinier, the plaintiff being represented by Richard Stockton, of Newark, and the defendant by Reed & Hetfield, of this city; Edwin A. Marsh vs. Arthur R. Gilman, the plaintiff being represented by William Newcorn, of this city; Beaver Engineering Company vs. the Plainfield Board of Education; Mary A. E. Ball and George C. Ball vs. Frederick F. Proctor and Harry S. Sanderson; Sylvester S. Van Fleet vs. Bernard Meyer, the plaintiff being represented by Arthur N. Murphy, of this city; Lillian B. Vanderhoef vs. Florence E. Roundey, the plaintiff being represented by Robert Newton Crane, of this city, and the defendant by Richard Stockton, of Newark; John F. Fenner vs. Moe Fertig, the plaintiff being represented by Robert Newton Crane; William Cook vs. Vitaphone Company, the defendant being represented by V. W. Nash, Jr., of this city.

Cases of local interest in the Circuit Court include: William E. Tuttle vs. Lizzie S. Sanford, the defendant being represented by William R. Codington, of the firm of Codington & Blatz; Justyna Wojcio vs. Kalman Rothberg, the latter being represented by William Newcorn; Titusville Iron Company vs. George Tobin, the defendant being represented by Reed & Hetfield; Louis Valerian Perrin and Louis A. Douillet vs. Frank Rosenthal and Soloman M. Rosenthal, the plaintiff being represented by William N. Runyon and the defendant by William Newcorn.

SOCIAL CLUB MEETING.

The meeting of St. Mary's Social Club, which was postponed last Tuesday night, will be held in T. A. B. Hall, tomorrow evening, at 8 o'clock. All members are requested to be present.

Money to Loan—Houses to Rent.

Manning & Curtis, 106 Depot avenue.—Adv. 1 2 s-tu-th tf***

—E. M. F. touring car for sale cheap. Plainfield Auto Tire Company, 407 Watchung avenue.—Adv. ***

LIVE-WIRE TIPS FOR MERCHANTS

Business Men's Association Heard Harry B. Salter at Beefsteak Dinner.

ENTHUSIASTIC AFFAIR

Addresses Following Dinner Were Particularly Interesting to Type of Men Present—Business Meeting Preceded Dinner.

Merchants representative of Plainfield's retail trade, the nucleus and major portion of the city's business, met at the beefsteak dinner of the Business Men's Association in the Ritz last night. Dining, however, proved to be a minor consideration, the menu being overshadowed by the more appetizing program of three speeches. Primarily the men had come together to glean some new tips on how to run their respective lines of city commerce, and all went away well satisfied with the result.

In many respects the gathering was similar to the one held several weeks ago, keen enthusiasm and interest in the speakers' remarks being apparent on every hand. Good fellowship was the keynote. Rivals in specific lines of business met on a friendly basis, and for the time being the thought of competition, generally uppermost in the minds of the twentieth century merchant, was placed into the background. The gathering was representative of nearly every line of trade for which Plainfield stands, and in many instances the representation was not an individual one.

The reception of the after-dinner speakers' remarks made it plainly evident that the diners were deeply interested in the proposition of how

(Continued on page 5.)

RICHARD H. DEPEW, JR., NOW A BENEDICT

Takes Miss Trenna Hofer, of Cincinnati, as His Bride at Home Ceremony.

The marriage of Richard Henry Depew, Jr., son of Richard Henry Depew, of 1019 Hillside avenue, this city, to Miss Trenna Hofer, daughter of Mr. and Mrs. Walter B. Hofer, of Avondale, Cincinnati, Ohio, took place at the home of the bride's parents last evening.

The bride was attended by her sister, Miss Lenora Hofer, as maid of honor, and Miss Ethel Wright, of Walnut Hills, Cincinnati, and Miss Katharine Drayton, sister of the bridegroom, as bridesmaids. The best man was Henry Cope, of New York, and the ushers were Ross Bragg, of Cincinnati, and John C. Martin, of Plainfield.

The ceremony and reception were attended by several hundred guests from Cincinnati, New York, Chicago and other places. After a short wedding trip Mr. and Mrs. Depew will settle upon their ranch in Wyoming.

The wedding of yesterday was the culminiation of a romance begun two years ago when the bride while traveling through Wyoming accidentally met Mr. Depew who was then living on his ranch. The acquaintance quickly grew into a strong friendship and a little later the engagement of the couple was announced. The bride's family is prominent and widely known in Cincinnati, while the bridegroom is equally well known in Plainfield and New York.

CONFERENCE FAILS TO END CARPENTERS' QUESTION

A two-hour conference was held last night between committees representing the Master Carpenters' Association and the journeymen's union, regarding the demand for an increase of wages, but no definite conclusion could be arrived at. The committees finally adjourned until tonight, when the question will again be discussed with a view to bringing about a settlement.

Twenty-one pickets were sent out this morning by the union and they returned at noon time bringing in a number of men who had kept at work through various causes. Their quitting brought out every carpenter in this district. All work on the Harrison Avenue School has been suspended, while that of the Evergreen Avenue School and the Crescent Court apartment on East Seventh street is seriously hampered.

—Use Press want ads.

BLOODY BATTLE IS NOW RAGING

Belgium Scene of Hot Conflict—Japanese-Chinese Situation Better.

MINTERNE TORPEDOED

British Colonials Take Form in German Southwest Africa—Austrians to Renew Attack on Servians From Southwest.

Washington, May 4.—Vigorous and forceful presentations will be made to Germany by the United States in the cases of the bombarding of the American steamship Cushing and the torpedoeing of the Gulflight, it was announced on the highest authority today. President Wilson declined to discuss with callers today the Administration's plans in the case. The President conferred with Secretary Bryan for more than an hour in the White House this morning. Later the President said the conference was not for the purpose of discussing the Gulflight affair, although it had been mentioned.

Amsterdam, May 4.—An incessant cannonade far exceeding any that has yet taken place has been audible from Belgium in the last two days from the western frontier of Holland. Hundreds of fugitives from the area behind the German lines are arriving at Bruges, Ghent and Ecloe, while long trains bearing wounded are passing through various points toward Germany. It is declared that the biggest and bloodiest battle of the campaign in Flanders is now raging.

Washington, May 4.—Relations between Japan and China appear less intense, President Wilson declared to callers today, although he declined to give the grounds for his optimism. He said the strained conditions that have existed between the two countries by reason of the demands of the Tokio government were relaxing, and that the situation seems to be clearing. The President seemed highly hopeful that a way out of the difficulty threatening the Orient could be found.

The President said that the United States had received no notification of the reported service of an ultimatum on China by the Tokio government. Minister Reinsch, he said, was keeping a close watch on developments at Peking, and had not referred to the receipt of any such document there. In closing the subject the President made the significant remark that he had strong hopes that the situation would be adjusted in the near future.

London, May 4.—The British steamer Minterne was torpedoed by a German submarine off the Scilly Islands, Monday. The explosion killed two firemen.

New York, May 4.—The Westinghouse Electric and Manufacturing Company, before signing the contract for the supply of 1,000,000 rifles for foreign account, secured an option for the purchase of the J. Stevens Arms and Tool Company, of Massachusetts. The price paid will be on a basis which will result in the manufacture of the rifles at a satisfactory profit to the Westinghouse. While the Westinghouse has closed only one contract, calling for 1,000,000 at $27.50 each, negotiations are in progress for an additional order for a similar number at the same price, and it is expected will be closed.

Copenhagen, May 4.—A German warship has shelled and set on fire the Lagskaer Lighthouse, on one of the Aland Islands at the entrance of the Gulf of Bothnia, according to a despatch from Stockholm. A general German attack prevailed on the coast of Finland in northern part of the Gulf of Bothnia, it adds.

Paris, May 4.—The French War Office gave out the following statement this afternoon:

"In Belgium, north of Ypres, two German attacks, one delivered on night of May 2 and May 3, and the other on evening of the third, were both repulsed. In the Argonne, near Bagatelle, French troops gained some ground."

Petrograd, May 4.—Caucasus headquarters report the repulse of Turkish attempts to resume the offensive in the direction of Artwin. There has been some fighting at other points, but the general situation is unchanged.

Cape Town, South Africa, May 4.—British colonials under Gen. Botha, occupied Otyimbingwe, in German southwest Africa on Sunday, it was officially announced today.

Rome, May 4.—An Austrian divisional general has assumed command of the bands of irregulars in north-

(Continued on page 4.)

A. E. FORCE & CO.

OUR CORSET DEPARTMENT is one of the busiest places in our store because we carry a big line of all the popular makes to suit all figures in all the latest models. Miss Hughes, who is in charge, has been in this department for a number of years, and can give expert advice on your Corset wants and will alter to suit your figure. We have a special fitting room for this purpose. If you are not already a customer give us a trial. Corsets are sold at the same prices everywhere, but we give S.&H. Green Trading Stamps

Two Pleasant "Surprises" for "Nemo Week"

Surprise No. 1.—An entirely new method of supporting and reducing the abdomen—a newly-patented adjustable device—in KopService Corsets Nos. 554 and 555. *The perfected result of 18 years' study and experiment.* The semi-elastic supporting bands are made adjustable by a new inside lacing device (see small diagram). This is a *REVELATION* in corset construction. Two models:

No. 554—for short heavy figures } $5
No. 555—for taller heavy figures }

Surprise No. 2.—The "Nemo Week Special" Self-Reducing Corset, with "Invisible" tape-strap supporting and reducing bands. A perfect "Military Shape" model. *Made of the fine white mercerized batiste used in $5 corsets.* Two models:

No. 344—for short full figures } $3.00
No. 345—for taller full figures }

These items alone are sufficient to give this year's "Nemo Week" very great importance, but in addition we are showing several other splendid new models, and all the old favorites—much improved but at same prices—$3.00 up.

OUR SKILLED FITTERS WILL MAKE THIS "NEMO WEEK" PROFITABLE TO YOU

Special Dollar Corset for this week at 79c

Made of a fine grade batiste--neatly embroidery trimmed--with hose supporters--sizes 19 to 26

DUNELLEN

All the Happenings of the Day In Plainfield's Hustling Suburb.

GEO. T. APGAR, JR., MEETS WITH PAINFUL ACCIDENT

George T. Apgar, Jr., secretary of the Apgar Construction Company, experienced a painful injury at Elizabeth, yesterday, where the company is erecting a $10,000 residence for C. D. Manning, of Plainfield, when one of two boards which he was sawing at once, in order to save time, moved, causing his hand to slip and his thumb to come in contact with the downward sweep of the saw. Wrapping a handkerchief around the wounded member, which was bleeding badly and causing him considerable pain, Mr. Apgar hastened to the nearby office of several physicians, but he could find none of them in. Mr. Apgar then got into his car and drove all the way home and to the office of Dr. Platt.

Stylish (SR) Reliable

MR. HARRY B. SALTER, Secretary of the Chamber of Commerce at Trenton, in his talk at the dinner of our Business Men's Association last evening, said:

"Sell goods that WON'T come back to customers that WILL come back." Rothberg suits come back—on the customer—he is so pleased and satisfied he asks for another.

At Rothberg's you get QUALITY in "Most Things Men Wear" as well as SERVICE. We WANT you to come back.

Spring Suits $12 to $30.

Rothberg's

Stein-Bloch Smart Clothes
"Most Things Men Wear."
206 W. FRONT ST.
Proctor's is Two Doors from Us.

SELLS ANOTHER HOUSE.

Contractor A. H. Burdick has sold his new stucco house on Washington avenue, adjoining the property of J. Alfred Wilson, to Carl Bache, of Brooklyn, who will take possession on June 1.

CHURCH MEETING.

A meeting of the members of the congregation of Holy Innocents' Episcopal church will be held at the home of Mrs. Hicks-Barrow, at the corner of Prospect avenue and Centre street, tomorrow evening, to consider ways and means of advancing the interests of the church.

Mr. and Mrs. George K. Post, of New Market road, entertained their niece, Miss Margaret Richards, of Newark, over the week-end.

Miss Mary Stelle, of Maplewood, returned home yesterday, after spending a week in the borough as the guest of Dr. and Mrs. James A. Miles, of Centre street.

Mr. and Mrs. Stanley Krom, of Penfield place, entertained Miss Mary Vliet, of Plainfield, over the week-end.

ATTENDED CHRISTENING.

Mr. and Mrs. John Gaff and Mr. and Mrs. Thomas Johnson, of Trenton, visited Marshal and Mrs. Weimer Snyder over the week-end and attended the christening of their month-old son at St. John's church, Sunday afternoon. The child was christened John Joseph Snyder.

ENTERTAIN FRIENDS.

The Misses Margaret and Jennie Ryan, daughters of Councilman and Mrs. R. M. Ryan, entertained a number of their friends at a party last evening. The evening was pleasantly spent, the entertaining features being games, dancing and music. Refreshments were served during the evening.

Maxwell Brakley, of Front street, contemplates purchasing an automobile.

Mrs. Stanley V. Krom, who has been quite ill, is greatly improved and now able to be out and about.

Leo Logan, of Washington avenue, was quite active socially last week, spending Friday night in Paterson, Saturday night in Brooklyn, where he dined and danced at Murray's, and Sunday afternoon at Netherwood.

The monthly meeting of the Epworth League will be held at the home of Miss Lillian Kennedy on Washington avenue, this evening.

The Board of Education will meet in the Lincoln School for its monthly session this evening.

Electrician Thomas L. Frescolm has completed his contract of equipping the automobile of Maurice L. Rarick with the latest electrical apparatus.

MAKES HIT AT MINSTRELS.

John Logan, Jr., of Washington avenue, a local actor, is said to have made a hit at the Elks' minstrel given in Plainfield on Thursday and Friday evenings of last week.

Mr. and Mrs. Earl H. Westcott, of Washington avenue, have branched out into the chicken business on a small scale. They have 70 White Rock and White Leghorn chicks. The size of the chicks attest to the attention that they are receiving.

Thomas Frescolm has been promoted from the office into the shop of the Pond Tool Works at Plainfield.

Miss Hannah Donahue, of Walnut street, entertained relatives from Westfield and Cranford on Sunday.

In the Methodist Episcopal church tomorrow evening, Mrs. Mary Harris Armour, of Georgia, will lecture on "Temperance," under the auspices of the W. C. T. U.

TRUSTEES ORGANIZE.

At a meeting held in the lecture room of the Methodist Episcopal church, last evening, the trustees of the church organized by electing Isaac J. Stites, president; H. B. Walters, secretary, and R. M. Apgar, treasurer.

"RETURN TO SCHOOL DAYS."

Lakeside Council will hold a social known as "Return to School Days," on Thursday evening at 8:30.

STRIKERS RETURN TO WORK.

Work was resumed on the construction of the borough's collecting sewerage system this morning, when all but six of the strikers returned to work. These six were considered ringleaders and discharged. The strikers' demand of a raise in wage from $1.60 to $2.00 was not granted. Contractor H. K. Corbin held a meeting with the men yesterday afternoon and informed them that it would be impossible for him to grant their demands.

—It pays to use the advertising columns of The Press

Bound Brook.

The semi-monthly meeting of the Young Men's Association will be held in the chapel of the Reformed church, this evening.

Mr. and Mrs. Harry Gray were given a wedding reception at the home of Mr. and Mrs. George I'Anson on Saturday night. Mr. and Mrs. Gray were given a kitchen shower, after which dancing, games and refreshments were enjoyed. Among those present were Mr. and Mrs. A. Warne, Mr. and Mrs. John A. Mingle, Miss Edna Blaine, Miss Ruth Voorhees, Miss Hattie I'Anson, Miss Dolly I'Anson, Miss Anna Giles, Mr. James, Harry Johnson, Fred Oesterling, Arthur Johnson, Benjamin H. Giles. Mr. and Mrs. Gray will go to housekeeping at Beechwood Heights in the near future.

South Plainfield.

A number of friends attended the wedding of Miss Julia Richards, formerly of this place, to Antone Madsen, both of Plainfield, who were married at the home of the bride's parents, Saturday night. Miss Richards lived here until the family moved to Plainfield a year ago. Miss Richards had a host of friends here and was presented with a number of gifts.

The regular monthly meeting of the Piscataway Township Committee will be held in Hotel Nelson in New Market tonight at 8 o'clock. It is urged that the South Plainfield people attend as there will be matters pertaining to them discussed.

About fifty employes of Spicer's drop forge department were layed off yesterday afternoon, on account of the main motor burning out. The motor was repaired in the afternoon and this morning the men resumed their work.

Mrs. John Wenzel and son, John have returned to their home in South River, after visiting Mrs. Wenzel's son, Louis Wenzel.

Mrs. L. Smith, of Stanton, is spending a few days with her parents, Mr. and Mrs. Benjamin Randolph.

Mr. and Mrs. John Katz and family, of Plainfield, have moved into one of the new houses recently erected by Peter Thompson.

Mr. and Mrs. Winshop, of New York, have returned after being the guests of Mr. and Mrs. Oscar Thorn.

William Evernardt, John Geary, Jr., Harry Sofield, Jr., and Noble Bradley attended the "Billy" Sunday meeting at Paterson, Sunday.

Robert Horn is remodelling Frank Faulkes' wagon shed and is turning it into a garage.

'Plains & Fanwood.

The May meeting of the Borough Council will be held in the Fanwood firehouse tomorrow night and in the absence of Mayor Hoar will be presided over by Thomas Norton, president of the Council.

John Meggy, of North avenue, was stricken with appendicitis yesterday, and will probably be operated on today.

The weekly meeting of the Boy Scouts will be held tonight in the lecture room of the Baptist church. The examinations and other things will be postponed in order to give more time to rehearse for the coming minstrels.

William Ward, of Grand street, is entertaining his brother, C. E. Ward, and family from Jacksonville, Florida, for the summer. The trip was made by automobile.

The township and borough road committees have not yet come to any settlement regarding the repairing of Westfield road. The boundary line runs on the western side of the road and the borough authorities contend that they are therefore not responsible for any of the upkeep of the thoroughfare. Mr. Ward, in speaking for the township, says that a boundary line is required to run through the centre of the street and each municipality is responsible for the repairing of half of it. The committees of the two places will probably hold a joint meeting in the near future to settle the question for good.

Owing to the illness of Contractor Linden, the borough road committee has been delayed several weeks in the work of macadamizing Watson road and several minor jobs, but expect to do something along that line in another week. Chairman Augustus Sheelen said yesterday that it was his intention to have the annual application of oil laid by this time, but owing to the holding up of the shipment of the tank car it would not be done before the last of the week or the first of next.

Owing to the excellent reception accorded the members of the Mount Pleasant Social Club when they presented *"Too Many Husbands,"* in Excelsior Hall last Saturday, a Bible class at South Plainfield has secured it to be presented at that place in a few weeks.

The Rev. Oscar S. Michaels, who has resided in Plainfield since becoming pastor of the All Saints' Episcopal church, has taken up his residence in the borough.

Drainage conditions at La Grande and Martine avenues have been relieved by the installation of a culvert.

Miss Mae Hargreaves, of Woodland avenue, entertained a number of her friends yesterday, on the occasion of her thirteenth birthday.

Mr. and Mrs. Felix Korn, of Martine avenue, expect to leave sometime during the month for the Pacific Coast, where they will visit the Panama-Pacific Exposition.

Mrs. H. P. Robinson, of North avenue, has fully recovered from her recent illness.

Claude Sorenson has joined the ranks of the automobilists.

The condition of Mrs. Robert Tarane, of Paterson road, does not improve and she is still very ill.

The Rifle Club being organized by a number of local young men will get underway next Saturday afternoon, when the constitution and by-laws are adopted. Louis Tuzo, of Terrill road, is interested in the boys and will act as instructor.

Chemist Says Milk Is Good.

The following communication, recently received, is of interest by reason of its high authority:

"Wood Brook Farms,
"Plainfield,

"Gentlemen:

"It may interest you to know of a conversation I had with a college classmate who is a chemist in the N. Y. State Agricultural Dept.

"I showed him the Board of Health statement of the analysis of Plainfield milks, and asked which was the best. He immediately pointed to yours, and asked the price and being informed that you had been selling it for 10c, he said it could not be produced with a profit for that.

"You may use this statement in any way you care to.

"Yours truly,
"(Rev.) F. L. GREENE."

—Adv.

COUNCILMAN BLATZ PLANS FOR A PUBLIC HEARING

So many complaints have been received from the residents of the West End owing to their inability to secure adequate sanitary sewer facilities, Councilman Francis J. Blatz at the May meeting of the Council, last night, offered a resolution which was adopted instructing the sewer committee to arrange for a public hearing for affected property-owners. The time for the hearing will be fixed by the committee.

There is quite an area in the West End which has not been provided with the city's sewer system and residents are obliged to rely upon cesspools. It is this condition that is complained of and which the sewer committee would like to remedy.

PASS 1915 TAX BUDGET

(Continued from page 1)

three and four points below last year. The finance committee cut the general appropriations down about $13,000. The budget showing last year's figures and those for the coming year is as follows:

Purpose	Appro. 1914	1915
Street Department	$ 56,000	$ 56,000
Fire Department	55,000	50,000
Police Department	39,000	38,500
Street Lighting	19,000	19,500
City Poor Department	8,500	10,500
Sewer Maintenance	10,000	10,000
Public Library	11,500	11,500
Board of Health	8,000	8,000
City Share for benefit of Permanent Pavements	6,500	2,000
Salaries	17,800	19,000
Printing and Stationery	4,000	3,600
Rent of City Offices	2,200	2,200
District Court Maintenance	2,400	2,400
Police Pensions	500	1,500
Care of City Dump	400	400
Care of City Park	200	200
Snow & Ice Removal	350	350
Swamp Drainage	125	150
Street widening Commissioners expenses	300	300
City Offices' extra help and expense	300	400
Assessments and Maps	3,500	125
Fire Insurance Premiums	200	130
Dog Catching	400	100
Memorial Day	100	100
Supporting Indigent Patients at Muhlenberg	3,500	3,500
Free Dental Clinic	400	400
Public Recreation Fund	500	500
Shade Tree Commission	2,000	2,000
Playground Commission	1,500	1,500
Joint Sewer	5,000	
Annual Audit		500
Miscellaneous Expenses	1,000	500
City Bond interest	24,180	24,945
City bond principal	10,300	10,300
	$294,655	$282,590
Less receipts from licenses, fees, franchise tax, estimated	45,675	46,855
	$248,980	$235,735
Contingent Fund	18,000	18,000
	$266,980	$253,735
County tax	104,097	
	$371,077	
Schools:		
State School Tax	$ 79,604	
City School Tax	109,130	
School bond Interest	23,425	27,250
School Bond Principal	7,295	7,295
	$220,084	$220,084
		$591,161

A pleasing entertainment will be given in the German Reformed church, at Craig place and Duer street, tonight. The affair will be directly in charge of the young people's society and a general invitation is extended to all.

Mr. and Mrs. James Street and son, of New York, are spending the month of May with Mrs. Street's parents, Mr. and Mrs. William Demarest, of Somerset street.

—PRESS WANT ADS PAY

OLD LIBERTY BELL.

It Is Not Only Cracked, but Is Suffering From Metal Sickness.

"The Liberty bell is suffering from the disease of metals," says the Iron Age. This is due to several causes. The famous bell was badly cast in the first instance and was recast thrice by amateurs, who changed the composition of the metal with each recasting. The first crack appeared when the bell was tolling on the occasion of the funeral of Chief Justice John Marshall. In 1909 it was discovered that the crack had extended to double its original length.

The bell has been transported to a distance on six occasions and has been clipped by many vandal souvenir hunters. Its trips did it no good, as more or less rough handling was scarcely avoidable.

When the new crack appeared Alexander E. Outerbridge, Jr., an expert metallurgist, was called in to examine it. When it was planned to ship it to San Francisco for the Panama exhibition Mr. Outerbridge was again summoned, and on his report it was determined to keep it henceforth in Independence hall. In his latest report Mr. Outerbridge says:

"It is no hyperbolical figure of speech to say that the venerable Liberty bell is affected with a serious disease. Metallurgists have adopted into technical phraseology the term 'diseases of metals' and recognize several such maladies. I myself have no hesitation in saying that the bell has a distemper, which should insure its most careful preservation from all shocks such as it would be subject to in a long journey."

The Iron Age says that with each of the remeltings to which the bell was subjected it lost largely in tensile strength, resilience, etc. Mr. Outerbridge's experiments show that pure copper loses 50 per cent of its tensile strength by three remeltings. The Liberty bell was recast three times and perhaps even at that time it had already been attacked by the disease that has been eating into its copper and tin vitals ever since.

LABOR AND RECREATION.

All Work and No Play Produces the Fatigue That Poisons.

Men and women come in the morning to their tasks with a spring of fresh energy within them. Little by little during the hours of labor they empty that spring. When it is dry they must draw from forces which should be untouched. By some strange chemistry which no one understands too well these intrusions on the physical forces which should be inviolate produce in the human system a toxic condition—fatigue poison, auto poison the scientists call it.

If this fatigue poison passes a point where the period of rest following is not equal to the task of throwing it off and filling afresh the spring of energy, the man goes back to his toil a little unfit; the longer he goes on the more unfit he becomes. Slowly the poison invades his system. The repairing forces—food, relaxation, pleasures and sleep—become less and less equal to the task. The man becomes more and more open to the attack of disease, less and less able to do his work; unfit to improve upon it; unable to grow. He is an unsafe man, too, one not to be trusted among machines in dangerous places. The man has been poisoned into unfitness by the slow accumulation of fatigue poison which he could not throw off.

It was not work which did this. It was too much work. He needed the work to keep him fit. Without it or its equivalent, a regular physical exercise, his spring of energy would have as surely deteriorated as it did from overwork. The spring of energy standing idle would have soured within him.—Ida M. Tarbell in American Magazine.

A Prophecy That Came True.

When Sir Edward Elgar, the noted composer, was quite a small boy he made a curious prophecy about himself. On making his first appearance at school the master asked him his name.

"Edward Elgar," he replied.

The master thought that the boy spoke too brusquely.

"Add the word 'sir!'" he commanded.

"Sir Edward Elgar!" said the future knight gravely.—London Globe.

Highest Speed Ever Attained.

The highest speed ever attained by man on the face of the earth is one mile in 25.2 seconds, equivalent to 142.85 miles an hour, according to the Railway Age Gazette. It was in an automobile run by Teddy Tetzlaff on the level salt beds at Salduro, Utah, 112 miles west of Salt Lake City. The best speed ever made on rails was with an electric car between Berlin and Zossen—130.5 miles an hour.

All In the Game.

Crabshaw—I've no objection to your getting married, my dear, but I really can't stand the expense of a wedding.

Marjorie—I'll try to help you out, papa. Perhaps I can throw a scare into George and get him to propose an elopement.—Judge.

Very Becoming.

Husband—Do you think my full beard is an improvement?

Wife—How much does it save you a week?

"About a dollar."

"Yes, it's an improvement."—New York Weekly.

Sure Enough.

Bill—They say a criminal always returns to the scene of his crime. Jill—What's the good if he gets all the swag the first time?—Yonkers Statesman.

—FIRE STRAIGHT AT YOUR TARGET with your classified "ad," and you'll score more hits than misses.

AMUSEMENTS.

PROCTOR'S
The Leading Theatre

Again We Lead

TODAY TONIGHT

First Production of the $10,000 Prize Serial Selected by the Chicago Tribune from 19,869 Suggested Scenarios

A DIAMOND FROM THE SKY

Featuring

LOTTIE PICKFORD

The Dainty Sister of Dainty Mary Pickford.

A $10,000 Prize open to all is offered by the Tribune for best ideas submitted for a sequel to the great picture.

ALL THE BIG VAUDEVILLE

The Wonderful DOG CIRCUS

Alone Worth $1.00 Admission

U. S. ASTOR THEATRE
235 WEST FRONT ST., Plainfield, N. J.

TODAY—
CHARLES CHAPLIN
In His Latest Comedy Entitled
BY THE SEA
In addition
Olga Petrova in
THE HEART OF A PAINTED WOMAN
A Metro Feature

Admission Prices
Matinee—All Seats 5c.
Evening—All Seats 10c.

WEDNESDAY & THURSDAY,
Mrs. Leslie Carter in
THE HEART OF MARYLAND
Direct from the Hippodrome Theatre, New York.

Our Prices for
THE HEART OF MARYLAND
will be
Matinee—All Seats 10c.
Evening—All Seats 15c.

Coming Next Monday
The first episode of the new serial—
THE DIAMOND FROM THE SKY
Featuring Lottie Pickford,
And Irving Cummings

COMING
Next Monday and Tuesday
Francis X. Bushman and
Beverly Bayne
Will Be at This Theatre in the
Celebrated Dramatic Success
GRAUSTARK

PLAINFIELD Theatre
Paramount Pictures

TONIGHT—
Daniel Frohman Presents
Florence Reed, who starred in
The Yellow Ticket,
in the Photo Play Supreme
THE DANCING GIRL

Also the Fifth Episode of
That Famous Serial
THE BLACK BOX

WEDNESDAY & THURSDAY
Maclyn Arbuckle, who played the leading part in the "County Chairman," will be seen in that comedy drama
IT'S NO LAUGHING MATTER

Supported by such well known stars as Adele Farrington, Frank Elliot, etc.

PRICES
Matinee—All Seats 10c.
Night—5c, 10c, 15c.
Matinee, 2:30; Night, 7 & 9.

—Compare the COST of holding tenantless property with the cost of enough advertising to rent it—and decide the matter in a business way.

Wednesday Special

Our Unheard of Low Prices on Seasonable, Dependable Wearing Apparel, the Talk of Plainfield.

Suits--Coats--Dresses: Big Bargains

New Suits, $15.00 Values, Latest Styles **$9.98**

This smart model is fashioned from extra fine quality serge, self button trimmed, peau de cygne lining, full flare skirt; sizes 14 to 18 and 36 to 44 to choose from.

$10.00 Coats Covert Cloth **$4.98**

A full rippled back, smartly trimmed; may be fastened high at neck; one of the newest models in women's and misses' coats

$8.00 Dresses Summer Shades **$4.98**

Choice of silk poplin and messaline; dainty styles with lace collar and cuffs; serviceable for Sunday and everyday wear; all sizes in the assortment

J. A. Fass THE PARIS STORE

We Can Save You Money

Hundreds of keen shoppers have already demonstrated that our Furniture sells for less money than it is possible to buy equal quality furniture elsewhere. Hundreds of the right kind of people are opening charge accounts with us. Good conscientious folks, they are, who realize the advantages of paying weekly or monthly—the kind of people you'd like to have for neighbors.

EXTRAORDINARY RUG OFFERINGS

Right now it's clean-up time. When you go over your house, retouching this and replacing that, you'll find a room or two that needs new floor coverings; you'll find it here. Piles and piles of rugs and rolls and rolls of mattings and linoleums of every kind, color, quality and price, are at your disposal, and the prices are considerably below what you would expect to pay for similar high quality. Here are a few pace-makers for quality and price.

Brussels Rugs, 9x12 size; sold ordinarily at $18.75 ..... **14.50**

Wilton Velvet Rugs, 9x12 size; sold ordinarily at $28.00 ..... **22.50**

Axminster Rugs, 9x12 size; sold ordinarily at $32.00 ..... **25.00**

INLAID LINOLEUMS—Patterns that go clear through to the back; special at .....89c, $1.00 and $1.25

COOK'S GENUINE CORK LINOLEUM— special for this sale at **49c**

JAPANESE MATTINGS—Beautiful designs and colorings; special at **29c**

MOST COMPLETE LINE OF REFRIGERATORS

Refrigerators of every wanted kind, size and description. Top icers, front icers, enamel lined, porcelain lined. Thoroughly well made and guaranteed for service. Special for this week, a solid oak, enamel lined, ice capacity 60 lbs; at **11.98**

WE TRUST YOU.
BUY WHAT YOU WANT—PAY US LATER

MIRON & LIFSON

134 E. FRONT ST. PLAINFIELD, 163-165 FIRST ST. ELIZABETH

Free Auto Deliveries Anywhere. Easy, Liberal Credit.

LADIES' AND GENT'S
Panama and Straw Hats
Cleaned, Blocked and Bleached.

We will do it for you and add a new band at short notice.

No acids, talcum or other numerous preparations used.

The City Shoe and Hat Cleaning Co.,
163 NORTH AVE. Opp. Depot.
3 1 tf stuth

MAYOR ANSWERS CRITICISMS

(Continued from page 1.)

Mr. Stillman will believe that our failure to read his letter at the meeting, and discuss it, was an oversight, and that no discourtesy was intended. I am also confident that the Council appreciates, as I do, the interest in our city affairs which prompted him to send a communication as he could not be present in person. Another year we will not select a Friday evening. That was another oversight, due to it being the set day for all meetings of the finance committee, and without it occurring to any of us that it would conflict more than any earlier day in the week, with church meetings.

"I have carefully read Mr. Stillman's letter, as published in both papers last Tuesday evening. I am in entire accord with some of his views, for example, that we shall never be able to practise true municipal economy so long as we are not free to decide for ourselves how much we want, and can afford, to spend. Of course it is proper for the State to legislate about matters of State concern: Public safety, honest elections, public health, a minimum standard of education at the public expense, etc. But with respect to local, internal affairs, and even with respect to schools beyond a minimum standard adequate for good citizenship, a city should be free to decide for itself how much it can afford to spend, how much it wants to spend, and precisely for what. I am not opposed to expensive schools. But I am unequivocally opposed to expensive schools except by the free choice of the people who pay for them. Our greatest need is genuine home rule, as I pointed out in my message last January. This really disposes of a large part of Mr. Stillman's letter, dealing with home rule, schools, the bonded debt for the increase of which our expensive schools are largely responsible, the State tax laws, etc. These are all matters of interest and importance; so is the increasing cost of county government. But I would like to point out, which perhaps was overlooked by Mr. Stillman, that the hearing was advertised and held solely for the purpose of discussing our local expenses exclusive of schools. So, even if his letter had been presented, as it should have been, its subject matter to a considerable extent would not have been germane to the purpose for which the meeting was held. I do not mean that we would have refused to discuss subjects of general interest; but merely that his letter does not seem to me to point out any substantial saving that it is within our power to make. To take up his suggestions for greater economy, so far as they relate to our local expenses, excluding county and schools, we find them to be as follows:

"(1.) He says we should go back to the call system for the fire department. Possibly we should; but we have gradually been getting away from the call system in recent years without objection from taxpayers and it is only the final step towards a full paid department which has just been taken. The recent fire ordinance formally abolishing the call system was advertised and a date set for objections to be made and no one appeared to oppose the ordinance. My own view is that real efficiency under a call system is impossible, especially under modern methods and with modern equipment. Furthermore, while insurance companies benefit by efficient fire departments, it is hardly correct to assert that a fire department is run solely or mainly for the benefit of insurance companies.

"(2). He says 'Stop charities and amusements which add so large an amount to the budget.' The total amount in our proposed budget for 1915 for charities and amusements is $2,500, made up of an appropriation of $2,000 for the Playground Commissions and $500 for the public recreation fund. I am aware that some people would cut out any appropriation for these purposes, but the amount we have appropriated really does not add substantially to the budget. If Mr. Stillman has in mind the $3,500 appropriated to the hospital as being a charity it might be stated that this is a payment under a contract to care for the indigent poor when sick. As a matter of fact the city does not pay all that it costs the hospital; the actual expenses to the hospital last year were about $5,000. The city is bound to care for its poor and it would cost us a good deal more than $3,500 a year to build and operate a hospital of our own.

"(3). He says 'the excessive cost of the Board of Health should be reduced.' I think he must see that a bare statement like this, if made orally at the hearing, would not have helped us very much. It follows that his letter, which was intended to be read and to represent his views, should have specified the waste in this department. The details of the expenditures of the Board of Health are published annually and available for all taxpayers.

"(4). He says that there should not have been any appropriation made for the care of shade trees. Perhaps not, if we cannot afford it. But the city has no choice in the matter. The law, which is similar to the law relating to public libraries, enables the Shade Tree Commission to certify, within certain limits, the amount it requires. This year the Commission might have demanded $3,000; and the Library might have demanded $15,000. Both departments with public spirit have entered generously into our plans to hold back an increasing tax rate.

"I am sure that you will be glad to hear further from Mr. Stillman, if he will indicate just where a saving can be made in the police and health departments. His letter, boiled down, points out so far as I can see only a possible saving of $2,500 for playgrounds and recreation, and a return to the call system in the fire department. I do not mean that savings cannot be made elsewhere, but only that Mr. Stillman has not specified how.

"It is refreshing to have people show an interest, when we are doing the best we can to give them the kind of government they want. Mr. Stillman's views are entitled to careful consideration. As I have pointed out, we cannot, under the law, side-step some of the things which he, in common with many others, regards as extravagant. But where we have the power to curtail, we want all the help we can get in discovering how to do it. I suggest that Mr. Stillman's letter, which was addressed to the Mayor and Common Council, be read at the regular meeting next Monday, and that a copy of this letter, if it reflects the views of the Council, be sent to him.

"LEIGHTON CALKINS,
"Mayor."

LESSON IN PAGEANT FORM

(Continued from page 1.)

Sunbeams, green for Water and blue for Fresh Air, with others for the balance of the cast.

The children who will appear include:

Sunbeams—Madeline Wilmerding, Eva Chamberlain, Irene Conway, Eva Ball, Sarah Steinman, Myrtle Townley, Alice Simon, Cornelia Lyle, Dorothy Van Winkle, Marian Bigley, Ruth Buxton, May Hart, Margaret Dritscher, Laura Tietz, Dorothy Walsh, Cornelia Smith, Doris Henry, Viola Mullen, Marjorie Dufford, Margaret Beck.

Water—Helen Lake, Ethel Auten, Marian Marky, Fanny Jerowitzky, Lily Kadish, Bessie Shrager, Nellie Blake, Rae Semer, Edna Wright, Gertrude Rittenhouse, Celia Davison, Edith Cox, Gertrude Gishkim, Laura Lansdale, Celia Reder, Charlotte Sacher, Edith Walls, Nano Spring, Ethel Davenport, Edith Vincent, Tryphena Mattox, Amelia Bishop, Katheryn Olif, Nicolena Brigo, Mildred Tier, Augusta Zwick, Ida Shrager, Mabel Brick, Dorothy Durant, Edith McComb, Gladys Wykoff, Sadie Weintrob, Bertha Bulk, Gertrude Siegel, Irvilla Delton, Gladys Ardern, Violet Hunt, Sarah Johnson, Mary Hunt, Dorothy Smith, Jane Van Zandt.

Air—Helen Theis, Jenaide Anderson, Minnie Richards, Eva Saidel, Ophelia Judson, Leah Canter, Edith Roseberry, Rose Meyrowitz, Anna Devine, Ettie Pinn, Mary Muldowney, Mabel Eberle, Libby Bernstein, Louise Renz, Ruth Mutnick, Martha Alprin, Bertha Dubrowsky, Dorothy Joyce, May Raleigh, Evelyn Moor, Elizabeth Danridge, Ruth Neilis, Edna Dahl, Helen Almy, Julia Fiedler, Ruth Vail, Julia Washington, Rose Dubrowsky, Mary Van Cleef, Eleanor Mc Donald, Ethel Barrett, Katherine Newmiller, Frances Guttridge, Louise Beck, Clara Moore, Jennie Desalro, Hilda Geriech, Kathryn Bicknell, Helen Holroyd, Mary Jensen, Esther Weintrob, Stella Butler.

Microbes—Lyle Davis, Kenneth Hartshorn, Albert Davis, Walter Penny, Robert Shepherd, John Hollister, Michael De Lonardo, Willie Drischel, Frederick Burk, Craig Holder, Arthur Krymer, Millo Soloman, George Enk, Chester Walsh, Samuel Bender, William Marky.

As has been told, the professional part of the performance, the street parade and the tents for the show, will be furnished by the Frank A. Robbins circus, which brings to Plainfield an excellent performance. In addition to the pageant by local people there will be an exhibition by boy scouts, a pyramid drill by members of the Y. M. C. A. color league and other stunts by local athletes. There will also be a number of local clowns. All of the ticket sellers and takers, ushers and others around the show will be well known local men.

Health Notes

Published by the Plainfield Health Department Every Monday.

The problem of keeping our food clean is a serious one; it may even be a life and death matter, for we know that flies carry the germs of tuberculosis, typhoid fever and other forms of intestinal trouble, and the dust may be laden with the germs of these and other diseases.

What about the food that you eat? When you buy it, do you know whether or not it is covered with fine germs; whether or not the flies from nearby stables, privy vaults or garbage cans have wiped their filth-smeared feet upon it? You can only be sure of it in one way. Buy your foodstuffs from the clean merchants, whose stores are clean, who protect such vegetable foods as are eaten raw without peeling from contamination; whose bread, cakes, candies, etc., are securely protected and who deliver all of these things to you properly wrapped. These merchants are safe to deal with; they are protecting your health, in so far as clean food is concerned, and they deserve your trade.

There is a State law which compels all merchants to protect foodstuffs and they are all familiar with it. Your Board of Health is trying to enforce this law by inspecting all stores and huckster wagons, and getting the co-operation of the dealers. Some few will not co-operate, and these must go to court. There will not be many court cases if you refuse to buy from those who are not complying with the law. Read these rules, then buy from the man who protects your food.

Rule 1. Fruits, vegetables, meats and other food products shall not be displayed or exposed on the sidewalk, or outside of places of business, unless such foods are securely covered by cases of glass, wood or metal, or unless they are inclosed in tight barrels, bags or boxes; provided, however, that this rule shall not apply to fruits or vegetables which must necessarily be peeled before use, but such foods, when displayed outdoors, must be supported on platforms at least eighteen inches above the surface of the sidewalk or ground.

Rule 2. Prepared foodstuffs, such as bakers' goods, confectionery, shelled nuts, etc.; dried fruits, such as dates, figs, peaches, prunes, apricots, etc.; cereal products, such as tapioca, breakfast food, etc.; pickled products, such as pickles, chili sauce, etc.; fruit products, such as apple butter, jellies, jams, etc.; meat products, such as dried, salted or smoked fish, veal loaf, pickled pigs' feet, chipped beef, boiled ham, mincemeat or other foods prepared for eating, or subject to the attacks of worms or flies, shall not be displayed for sale unless protected from flies, dust and dirt and all other foreign and injurious contamination by suitable coverings of glass, wood or metal.

TOO LATE FOR CLASSIFICATION

WANTED—Married couple, white or colored; wife as cook, husband as butler and useful man; must have good reference. Apply Mrs. Keller's Agency, 22 Somerset place. 'Phone 1724. 5 4 2

SITUATIONS wanted by experienced cooks; wages $30 to $35; Plainfield reference. Apply Mrs. Keller's Agency, 22 Somerset place, 'Phone 1724. 5 4 2

WANTED—Experienced laundress, colored; wages $30; who is willing to go to the country. Apply Mrs. Keller's Agency, 22 Somerset place; 'Phone 1724. 5 4 2

If the man who says, "I can't afford to advertise" will learn that were LITTLE concerns before they started to advertise, he will be more likely to say:

"I can't afford NOT to advertise.

The Press is Plainfield's best advertising medium because its circulation is among the people who make and spend the most money.

Plainfield Daily Press,

HEARN

Fourteenth Street New York West of Fifth Avenue

TOMORROW, WEDNESDAY!

A Sale of TOILET ARTICLES

A Money-Saving Event

in which the most reliable qualities and best known articles are offered

No Mail or Telephone Orders for the following:—
We reserve privilege of limiting quantities.

Babeskin Soap—3 cakes—25 ct. value ..... .11
39 ct. value White Castile and Pure Olive Oil—bar ..... .19
59 ct. value Castile Soap—green or white—large bars ..... .39
15 ct. size Munyon's Soap 5½
25 ct. size Woodbury's Facial Soap .15
10 & 15 ct. Soaps—favorite kinds—box of 3 cakes 8
5 ct. Sweetheart Soap and Talcum—each 3½
7 ct. Peroxide Toilet Soap 4½
8 ct. Physicians' and Surgeons' 7 ct. Corona Witch Hazel Soap 3½
5 ct. Swift's Pride Laundry Soap 3
5 ct. Floating Cocoa or Fairy 3½
10 ct. Trans. Glycerine Soap—bar .. 5
25 ct. Packer's Tar Soap ..... .12
17 ct. Swift's Washing Powder ..... .14
5 ct. Bestene Light House Scouring—can 3
Imported Hand Scrubs and Nail Brushes—bone or wooden handles—usually 24 and 29 ..... .15
$1.49 Ivory Hair Brushes ..... .98
1.25 Ivory Tint Hand Mirrors—Slight Imperfections ..... .89
5 ct. Ivory Dressing Combs ..... .15
1.00 Ivory Powder Box or Hair Receivers—each ..... .75
9 ct. Bath Brushes—detachable, curved handles ..... .25
9 ct. Solid Back Hair Brushes—pure bristles—and have ..... .59
9 ct. Black Rubber Dressing Comb ..... .24
10 to 15 ct. Wood Powder Cans 8
Bayer's Tooth Brush—50 ct. size ..... .27
Vestpata's Antiseptic ... $1.00 size .45
" ... 50 size .23
Vyeth's Sage and Sulphur Hair Remedy ... 50 size .30
$1.00 size .60
Calmutta Lair Stain ... 60 size .28
Big Six Shoe ... 15 size 9
Jackson Hair Shampoo ... 50 size .29
Sanderine ... $1.00 size .60
Sanderine ... 50 size .30
Sanderine ... 25 size .15

Sanitol Tooth Powder or Paste 25 cent size—each ..... .14
Pebeco Tooth Paste ..... .50 size .32
Sozodont Mouth Wash, Paste or Powder ..... .25 size .14
Germinol Tooth Powder ... .25 size .15
Rubifoam ..... .25 size .14
Kolynos Tooth Paste ..... .25 size .15
Royal Tooth Powder or Paste, each ..... .15 size 8
Borinated Tooth Powder ... .25 size .15
Sumural Talcum ..... .21 size .15
Borine Tooth Wash ..... $1.00 size .45
Johnson's Foot Soap ..... .25 size .15

Duggett & Ramsdell's Cold Cream—50 cent size ..... .33
Hind's Honey Almond Cream ..... .50 size .30
Peroxide Greaseless or Cold Cream, each ..... .15 size 8
Holmes' Frostilla ..... .25 size .14
Espey's Cream ..... .25 size .14
25 ct. Plexo Greaseless or Cleansing—each ..... .15
Camphor Ice—tin box ..... 8 size 5
35 ct. Java Riz Powder—white ..... .26
Toilet Paper—10 rolls for ..... .25
Large can Talc. Powder ... .15 size 8
Violet Ammonia ..... .15 size 9
Violet Ammonia ..... .19 size .15
West India Bay Rum ..... .25 size .15
Pure Witch Hazel ..... .12 size 8
Florida Water ..... .19 size .12

Hot Water Bottles—No. 2 Hodgman's excellent white rubber ..... .89 Usually. .59 Sale
No. 2 Combination Fountain Syringe—rapid flow 3 hard rubber tubes ..... .98 .79
Women's Sanitary Aprons ... .39 .19
Whirlpool Spray Vaginal Douche ..... $1.49 .95
Rubber Household Gloves ... .25 .15
Marvel Whirling Spray $3.50 2.39
Large Bath Sprays—white or red rubber ..... .89 .59
Rapid Flow Syringe—tubing red or white ..... .19 .12
39 ct. Sanitary Bowel Brush ..... .27
$1.25 Dustless Duster Mop ..... .95

Full Line of Advance Styles in Bathing Caps to 2.25—pure rubber. Also silk and satin—plain and figured—many new effects.

Gingham Week--Continued

Special Prices Special Styles—Special Varieties.

A Very Special Event Awaited with Especial Interest by All who Know the Great Worth of This.

The Largest Wash Dress Fabric Dept. in the World

GINGHAMS POPLINS PONGEES CHECKS DRESS LINENS MADRAS GALATEAS SILK MIXTURES

Imported Dress Ginghams 32-inch—checks, stripes and plaids—fast colors, gingham color and white—reg. 12½ ..... Gingham Week 8½
Importing Scotch Ginghams—stripes, checks, plaids—also best plain colors—reg. 24 ..... Gingham Week .18
Cotton Dress Ginghams also Seersuckers styles, full showing of desirable coloring—thers. 40 ..... Gingham Week 6¾
Apron Ginghams, one of the best makes, in striped blue checks—value 7½ ..... Gingham Week 4½
Silk Mixed Shirtings 27 inch—crepe weave with attractive stripes of various colors on white—elsewhere 75 ..... Gingham Week .55
Fine Imported Madras, used by fashionable haberdashers for men's shirts, comprehensive display of colored stripes on white ground—instead of 50 ..... Gingham Week .37
Jamie Dress Linens, pure linen—reg. 24 ..... Gingham Week .27
Serpentine Crepes—florals and Japanese designs in wonderful variety of colorings for kimonos, negligees, etc.—elsewhere 14 ..... Gingham Week .11
Belgian Dress Linens—44-inch—best colors—worth 50— Gingham Week .37
Uniform Seersuckers—plain and striped—reg. 10 ..... Gingham Week 7¾
Tomboy Wash Suitings—plain colors, also stripes of various colors and widths on white—reg. 18 ..... Gingham Week .15
Mercerized Poplins—highly lustrous—dainty and practical shades—usually 25 ..... Gingham Week .20
Imported Dress Linens—45-inch—splendid color assortment—reg. 59 ..... Gingham Week .47
Silk Mixed Ratines—full assortment of desirable shades, including new greens, battleship greys, various shades of blue, etc.—elsewhere 19 ..... Gingham Week .14

DRESS GOODS Special Values

44-inch Shepherd Checks—black and white, plain and novelty weaves—extra value ..... .69
60-inch All Wool Cream Storm Serges—Special ..... .58
Coverts and Vigoreaux Suitings—50 and 54 inch—all wool—grays and tans—Special 1.39
44-inch Scotch Tweeds—All wool—smart browns, gray and tan—Special 1.19
54-inch Mohair Sicilienne—Pure mohair—high silk lustre—light, medium and dark grays—plain and novelty weaves 1.29
44-inch French Serges—All wool navy, black—Special 1.19
60-inch Storm Serges—All wool—garnet, brown, navy, black—reg. 69 ..... .52

$1.25 SUIT CASES of Japanese Matting.

18 inch—reinforced ends—brass finish lock and catches ..... .98

Cowhide Suit Cases—were $3.98—now 2.98
24-inch—leather straps—inside shirt fold—reinforced corners.

Leather Travel Bags—extra value 3.98
Special purchase from high-class maker, hence some extraordinary bargains—14 to 18 inch—russet and light brown cowhide—also black seal and baby walrus grain leathers.

Matting Suit Case—24-inch 1.98
reinforced ends—all 'round straps.

Red Ticket Lots of Leather, Reed, Matting and Cloth Suit Cases and Travel Bags needed for the short or the long journey ... Lots too small to advertise, but containing many rare bargains—Ask for them!

MORNING SPECIALS—Tomorrow, Wednesday, Until 1 P. M.

To prevent dealers buying, quantities restricted. No Mail or Telephone Orders.

98 ct. Crepe de Chines—40 inch ..... .70
Light and dark colors, also black—full crepe effect.
SILKS—MAIN FLOOR.

69 ct. Lining Satins—36 inch ..... .50
Light weight—full assortment of light and dark shades—also black.
LININGS—BASEMENT.

59 ct. Mohair Sicilienes ..... .32
50 inch—heavy round thread—high silk lustre—gray, brown, garnet, navy and black.
DRESS GOODS—MAIN FLOOR.

35 ct. Opaque Window Shades ..... .23
7x3 ft.—green and best tints—note length.
SHADES—THIRD FLOOR.

29 ct. Shepard Check Suitings ..... .19
42 inch—black and white—various sizes.
WASH DRESS FABRICS—BASEMENT.

10½ ct. Bleached Muslins 6¾
36 inch—no dressing—soft finish for underwear, etc.
MUSLINS—BASEMENT.

$1.69 H. S. Linen Cloths 1.15
Large enough to seat six—new patterns.
LINENS—MAIN FLOOR.

14 ct. Linen Towellings 9½
Bleached—heavy, firm weave.
TOWELLINGS—MAIN FLOOR.

$1.98 White China Silk Blouses 1.44
Embroidered or hemstitched fronts—low collars—long sleeves.
BLOUSES—SECOND FLOOR.

$1.24 Women's Petticoats ..... .77
Silkataff—black, white and colors—two pleated ruffles—mfr's guarantee for one year—all lengths.
PETTICOATS—SECOND FLOOR.

79 ct. Men's Fine Bal. Underwear ..... .48
Two-thread, insuring double wear—also Sea Island—shirts, also drawers—seconds of 79c quality.
MEN'S FURNISHINGS—MAIN FLOOR.

$5.98 Women's Poplin Dresses 3.67
Silk mixed — navy, green, sand, Belgian blue and black—full blouse—emb'd batiste collars — yoke-top skirts—sizes 34 to 46.
WOMEN'S DRESSES—SECOND FLOOR.

49 ct. Boys' Pajamas ..... .37
Fancy madras and percales—also plain colors—large pearl buttons or frog trim—6 to 14 years.
BOYS' FURNISHINGS—THIRD FLOOR.

$3.98 Boys' Norfolk Suits 3.00
Side or box plaited—cheviots in grays and browns—mixtures, stripes and checks — many with extra trousers—8 to 17 years.
BOYS' CLOTHING—THIRD FLOOR.

35 ct. Babies' Col'd Dresses ..... .20
Gingham and chambray — yoke and Bishop style—neatly trim'd—sizes to 3 years.
INFANTS' DEPT—SECOND FLOOR.

49 ct. Women's Union Suits ..... .33
Fine cotton—low neck—sleeveless—tight knee or lace trim'd—regular and extra sizes.
KNIT UNDERWEAR—MAIN FLOOR.

Clock Signs Denote Morning Specials.
Look for the Clocks! Look for the Clocks!

Plainfield Daily Press

LESLIE R. FORT.....Managing Editor

Published Daily except Sunday, by the PLAINFIELD PRESS COMPANY, 108 North Avenue.

Entered at the Plainfield, N. J., Postoffice as Second Class Mail Matter.

TELEPHONE PLAINFIELD 1300. Private Branch Exchange connecting all Departments.

Two cents a copy. Ten cents a week. $5.00 a year in advance. Delivered by carrier or by mail. No extra charge for papers mailed to points in the U. S. and Canada.
Any subscriber failing to receive a single issue will confer a favor by notifying the business office.
Advertising rates mailed on application.
Copy for change of Advertisement to ensure change for same day must be at the office by 9:00 a. m.

Plainfield, N. J., May 4, 1915.

MAY 4TH IN HISTORY.

1776—Rhode Island declared its freedom of Great Britain, the first of the thirteen States to take such action.

1784—John Jay appointed chief justice of the United States.

1798—Horace Mann, founder of the public school system in America, born in Franklin, Mass. Died in Yellow Springs, O., Aug. 2, 1859.

1825—Thomas H. Huxley, famous physiologist, born. Died June 29, 1895.

1847—Jenny Lind made her first appearance in Italian Opera House, London.

1861—First gun for the Confederate Navy cast at Grotna, near New Orleans.

1886—Bomb thrown by anarchists in the Haymarket riots in Chicago killed six police officers.

1902—Eruption of Mount Pelee, 30,000 killed.

1914—International Council of Women met at Rome.

WILSON AND HIS PARTY.

Senator Borah is a shrewd and experienced political observer and his warnings to the Republican leaders that their party will not have a walk-over in 1916 is no doubt being thoughtfully considered, particularly his assertion that, although there will be no Progressive candidate in the field, it will be necessary for the Republicans to adopt a liberal platform. The tendency toward radicalism is less marked than it was a year or two ago, but there is evidence that reactionary or ultra-conservative leanings in any party are still unpopular.

According to Senator Borah, President Wilson is "a foeman worthy of our steel," he is "much stronger than his party," and "those who try to delude themselves into believing his defeat will be easily accomplished are in error." As a whole Senator Borah's remarks are pointed and pertinent, but perhaps he also is led into error when he concludes that virtually all the strength belongs to President Wilson and little or none of it to his party. Any party that survives more than a hundred years in spite of its mistakes has inherent elements of strength or, what is the same thing, manifestly possesses an appeal which reaches great masses of the people.

President Wilson's abilities and personality count for much, but he could have accomplished nothing without the loyal support of his party, and, like every other President not called on to face any really great national crisis, he owes more to his party than his party owes to him. Senator Borah has fallen into the too prevalent habit—an unhealthy sign in a republic—of attributing solely to a leader the merit and the power that belong more fully to the majority of the people from whom he has received appointment. The time of Woodrow Wilson is four and may be eight years, but the Democratic party or its general political policy dates from Thomas Jefferson's election in the year 1800.

If Senator Borah really meant that President Wilson's numerical following is at present stronger than that of his party, there is much to support such a view. For Woodrow Wilson is not a Democrat of the old type and he has appealed to a large independent element, perticularly to those who call themselves progressive. Mr. Wilson stands for new political ideals out of harmony with the old Democratic policy of preserving intact our dual system of Federal and State governments, of three co-ordinate departments of the Federal branch, and of no expansion of or encroachment by one at the expense of another. He has labored earnestly for the enactment of legislation he regarded as needful, but has employed methods which have forwarded the process so noticeable in recent times of widening the scope of executive activities and greatly expanding the Federal power.

Though he has described himself merely as "a conservative who does not stand still," President Wilson has strongly appealed to a large element known as "progressive," a fact which no doubt was concerned in the virtual collapse of the Progressive party organization. Senator Borah probably had this in mind when he warned the Republicans of the need of adopting a liberal platform in 1916.

THE CAT.

Ever since the time when the printed word came into general use by the introduction of movable types, the faithfulness and other good qualities of the dog have been the subject of story, poetry and song. The cat, however, has had no legal status in New Jersey, and an effort was made at the last session of the Legislature to provide a licensing system, so that Tabby could have a recognized position. The position of the cat has been definitely determined by a decision of the Maine courts. A citizen of that State sued a neighbor because his dog had been killed by the latter. The killer pleaded in extenuation of his act that the dog was chasing his cat.

In deciding that the dog owner could collect no damages the court said that "the time of its first domestication is lost in the mists of the dawn of history, but it is apparent that the cat was a domestic animal among the early Egyptians, by whom it came to be regarded as sacred, as evidenced by the device of Cambyses during his invasion of Egypt, B. C. 525 or 527, which could scarcely have been feasible if the animal was then wild. From that day to this it has been a dweller in the homes of men. In no other animal has affection for home been more strongly developed. It is clear, therefore, from the popular meaning of the word 'domestic' and from our knowledge of its habits gained from fact and experience that the cat is a domestic animal.

"Among the ancient Britons it was held to have intrinsic value, and the theft of a cat was punishable by fine. When, however, larceny became punishable capitally, the courts to mitigate the severity of the law, held that certain animals were not the subject of larceny if they were not fit for food, or were kept only for pleasure, curosity, or whim. They are instanced by Blackstone as dogs, bears, cats, apes, parrots and singing birds, because their value is not intrinsic, but depending only on the caprice of the owner."

The pageant which is being prepared by the Public Recreation Committee to be given on Friday in connection with the benefit circus for that body, the Anti-Tuberculosis League and the Visiting Nurse Association promises to be one of the most interesting affairs of the kind that the city has ever seen. One hundred and thirty or more children will be used to illustrate the fight for health, and the plan has been worked out in an allegorical style which cannot fail to teach its lesson. No detail has been forgotten, and it is sincerely to be hoped that there will be large audiences present to show their appreciation of the preparation, and incidentally help along three very worthy local causes.

SKILL OF THE BEAVER.

As a Canal Digger He Is an Engineer of Rare Ability.

According to a legend, the beaver is supposed to be a reincarnation of man, put back on earth to expiate past offenses by work, and in some of the early drawings it is depicted with the face of a man. And when we consider its extraordinary intelligence and skill as woodcutter, engineer (dam and canal maker), house builder and food storer the notion does not seem at all farfetched. Describing the canals which the animals make by scooping out the earth with their hands, A. R. Dugmore in the "Romance of the Beaver" remarks:

"It might be presumed that these canals are only run through level country, but here is the greatest evidence of the engineering ability of the beavers. They build their canals uphill by means of weirs or dams, the distance between them varying according to the gradient. Yet they never work uphill unless it is made absolutely necessary by the contour of the land. The width of these canals is usually about three feet, with a depth from one to three feet, seldom deeper except when small pools are made, evidently with the idea of providing a hiding place in the event of danger. The direction of the canals must necessarily be variable. Wherever conditions are favorable they are as straight as though laid out by human engineers, but when there is any advantage to be gained by curves they make curves."

—PRESS WANT ADS PAY.

If there are children in your family, you have no more important duty than to protect them from impure milk.

Wood Brook milk stands always high on the list of the Board of Health Reports on milk. (Copies mailed on request.)

Wood Brook milk is health insurance.

WOOD BROOK FARMS,
Plainfield, N. J.
'Phone 1087

"EVOLUTION" TO BE THEME OF SERMON

Rev. Dr. Philip B. Strong to Discuss Subject From Scientist's Viewpoint.

Rev. Dr. Philip B. Strong, pastor of the First Baptist church, announces that there will be a pleasant surprise for those who attend the mid-week services at the church tomorrow night. He made several important announcements from the pulpit Sunday, among them the fact that next Sunday morning he will preach his long-promised sermon on "Evolution," and the week following a companion sermon entitled, "Do Animals Reason?"

As a preliminary statement concerning these discourses has elicited wide-spread interest, especially among the teachers and pupils of the city schools, Dr. Strong extends a special invitation to the schools of the city and borough to be present at these services and seats will be reserved for them in the gallery. Dr. Strong will show the steady trend away from evolution among leading scientists of Europe and America and will present some interesting informing facts upon the matter under discussion.

Another important announcement concerns some expected services in the near future conducted by one of "Billy" Sunday's most earnest "trail-hitters," a worker who in his way is almost as remarkable as Mr. Sunday himself.

Just now the church is very much alive spiritually. Several are awaiting baptism and many others are contemplating the step. Dr. Strong is always present Wednesday evenings at least a quarter of an hour before the service to talk with those who desire to converse with him upon the subject of religion or upon any other subject connected with Christian life and experience.

PLANS FOR SILVER BAY CONFERENCE

Y. W. C. A. Members to Meet to Discuss Ways and Means.

A meeting of all those interested in the Silver Bay Conference will be held at the Y. W. C. A., Thursday evening at 8 o'clock, to discuss ways and means to provide funds for the delegation to the conference from the local association this year.

These conferences are held on the grounds of the Silver Bay Association, which is situated about seventy miles north of Albany, on the western shore of Lake George, only about ten miles from its northern end, and back of it for many miles stretches the deep silence of the dense Adirondack forests. It is easily reached by the Delaware and Hudson Railroad from Albany to Lake George Station and thence by steamer. The little postoffice at Silver Bay, which is close to the hotel and the telegraph and long distance telephone connections, maintain easy communication with the outside world. A physician and nurse are in constant attendance to safeguard the health of the delegates, and every effort is made for their comfort and pleasure. The Lodge, with its attractive foyer, and its large dining room seating upwards of three hundred people at once, houses many of the delegates, while there are well equipped cottages, and class-rooms, and a large airy auditorium whose porches give a beautiful view of the lake below. The opportunities for recreation at Silver Bay are in many ways ideal. There are smooth, well kept tennis courts for all who care to play, a large athletic field for basketball and more strenuous games, and boating and bathing and aquatic sports for those who enjoy the water. Launch parties often go for a day's excursion to historic Fort Ticonderoga, just at the foot of Lake Champlain, and there are other groups under competent guides who explore trails deep back into the Adirondacks.

The Young Women's Christian Association of New Jersey holds two conferences at Silver Bay—the student conference and the conference for city associations. For young women in business and young professional women the city conference is especially planned—it affords a restful vacation for the girl who has only a fortnight at her command and offers her, too, the spiritual recreation which makes the next year's work a joy rather than a task. Among the Bible teachers for this summer will be Miss Katharine Aller, general secretary of the local association.

Temperance

NEWS AND VIEWS
Conducted by
THE W. C. T. U.

Iceland, a few years ago, started toward national prohibition. It has it in full effect this year, and Denmark, which gave her official sanction, is placed at the experiment. Iceland has a poor soil and climate, but it has no almshouses, nor inmates in jails, nor criminal courts worth mentioning; but it has newspapers, schools, churches, total abstinence for the individual, and prohibition for the nation.

Going 17,000 miles south, we find New Zealand with the same hatred of rum they have in Iceland and with a fight on, almost as victorious. The people voted the liquor traffic out by a majority vote; but their law required a sixty per cent. vote, which they will secure in the near future.

Canada has local option, and by it much "dry" territory has been secured. The rural districts generally have adopted total prohibition. Prince Edward Island is entirely "dry."

It is generally agreed that the steady, persistent, successful warfare of the people of the United States on the liquor traffic has had much to do with giving temperance light to Europe and the world, and has been the leaven which is leavening the whole lump. About 60 years ago, a wave of prohibition swept over the Northern States. Maine, New Hampshire, Vermont, Rhode Island, Connecticut, New York, Delaware, Michigan, Indiana and Iowa adopted statutory prohibition. One State after another dropped out of the line, until in 1907, Maine stood solitary and alone. In 1907, Maine, Kansas and North Dakota were the only ones of the eighteen States that had tried the experiment of prohibition that retained it, they having adopted constitutional prohibition. Then a wave of popular indignation set in which has moved with steady but merciless fury against the saloon and which now seems to have reached its climax in the process of the destruction of the drink traffic. The States have entered the prohibition column in the following order: George in 1907; Oklahoma, Alabama, Mississippi and North Carolina in 1908; Tennessee in 1909, and West Virginia in 1912. Since last September the number of "dry" States has been doubled. Virginia began the victory in September last with a majority of 35,000, and with every city but three voting against license. It was followed on election day in last November by the four Western States of Arizona, Colorado, Oregon and Washington, all adopting constitutional prohibition.

Alamaba, the only Southern State to return to license, slipped back into the prohibition column in January, and Arkansas, Iowa and Idaho adopted prohibition in February. Both branches of the Legislature of Utah passed a State-wide prohibition bill in March; but the Governor vetoed it some time after the Legislature had adjourned (an act of questionable legality), and there was no recourse. On one day, the third of last November, the saloon was cleared away from enough space in United States territory to make room for England, Ireland, Scotland and Wales; for all of Italy, Holland, Switzerland and Denmark, and then have enough left for another England. Within the last eight months a geographical area has been cleared of the liquor traffic in this country into which could be placed the British Isles, all of France, all of Germany, all of Italy, all of Denmark, with five thousand square miles left.

What an empire—with the Stars and Stripes, unstained by rum, and the Cross of Christ as the sources of the best civilization on the earth! We have here a hundred years of progress in a little over half a year in the warfare against alcohol.

In February last the Legislature of South Carolina voted to submit the question of State-wide prohibition to a vote of the people next September. In the same month the Legislatures of Montana and South Dakota passed a similar bill, sending the question of prohibition down to the people to be voted upon in the November election of 1916. In February the Vermont Legislature also vote to refer a statutory prohibition measure to the people for approval. On February 25 Minnesota passed a county option bill, to take effect immediately, which was fought bitterly by the liquor people.

For between forty and fifty years the brewers and distillers have had a strong haand on municipal, state and national legislation, corrupting it with its touch. The more than $200,000,000 tax paid by these men gave them a real mortgage on national affairs; but things have changed miraculously. Little by little the United States Government has resented the assumed ownership by removing bars from government buildings and institutions, by taking the canteen out of the army, grog from the men in the navy, the wine-mess from the officers, under Secretary Daniels, and the saloons from the Canal Zone, under the present administration. The grip of the brewers and distillers on Congress was so absolute that it took ten hard years of fighting to get a vote on the interstate amendment commerce bill, forbidding the illicit transfer of liquors from "wet" to "dry" territory, which was passed by a two-thirds majority over President Taft's veto, and has recently come into effect to destroy, according to the admission of the liquor people themselves, one-third of all their business in America!

Join Our McDougall Club

Use Your Cabinet While You Are Paying for it.

Only 26 members can join this club and one member will get their Cabinet absolutely free. You may be the lucky one. Join the club today.

---Why Wait?

you've promised yourself a McDougall--Why Wait?

You may say and **think** there is no necessity for immediate action on your part, you may even believe that next week or next month will be time enough to make your selection of the kitchen cabinet you have wanted for so long—

But—listen! Next month and perhaps **next week** will be too late. Under the conditions of our McDougall Co-operative Club offer, only 26 cabinets can be sold at this time and on these special "Club" terms. Why wait—why run the risk of being disappointed?

One Dollar Paid to Us Today Secures Immediate Delivery

THIS IS ALL THERE IS TO OUR CO-OPERATIVE CLUB PLAN OF PAYMENT

Surely our offer is liberal enough—and you know **you need and have planned to own a McDougall sometime—**

Why delay your selection another day—why keep on trying to drudge along, without its time and labor-saving conveniences—its help and comfort advantages when the small sum of $1.00 each week for a short time will accomplish such wonders.

Come in the store TODAY and see which style cabinet you like best. Tell us your decision—make your first Club Payment of $1.00 and before it's time to prepare another big dinner—the McDougall you have always longed to own will be in its place in **your kitchen**, ready to help you really **enjoy** your work—have time to **yourself** that otherwise would not be **possible.**

Don't Delay—Make your selection **Today** and next month and forever after, you'll thank us for the suggestion.

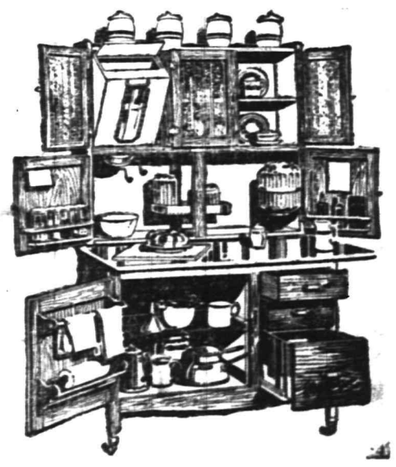

SEE OUR GREAT WINDOW DISPLAY

Woodhull & Martin Co.

WAR NEWS

(Continued from page 1.)

ern Albania, says a despatch from Scutari to the Giornale D'Italia, and has several Austrian officers of lesser ranks associated with him. Scutari has now become an Austrian base for a new movement against the Servians, which will attack their country from the southwest.

—Advertise in the Daily Press.

TO SUBSCRIBERS

Subscribers to the Daily Press who are served by the route boys will confer a favor by promptly reporting to the Press office, either in person, by telephone or by mail, any negligence on the part of the route boys. Phone 1300.

HEADQUARTERS FOR
GIBSON'S
RYE
E. C. WESTCOTT
115 East Front Street.

White Tar Paper
Size 40x48
Pine Tar Moth Sheets for the preservation of garments, furs, carpets, draperies and all fabrics from moths, etc.
5c sheet; 50c dozen.

Cedar Moth Proof Bags with patent hangers; best for clothes as they are devoid of that strong tar odor; all sizes.
White Tar Flakes, Cedar and Lavender Mothaline.....15c

Pure Gum Camphor, oz.....5c

SCHREINER BROS.
PRESCRIPTION DRUGGISTS.
Park Ave. and Second Street.

HEAR BILLY SUNDAY
Parties of 25 to 50 carried by Auto Bus for $1 round trip.
PLAINFIELD TRANSIT CO.
R. W. Campbell, Mgr.
310 Park Ave. 'Phone 130.
4 27 3mo

ORGANIZED 1875

Capital Seeks Efficiency

All commercial enterprise makes greater progress under a high standard of efficiency. And in this connection, a strong depositary for working capital is essential.
The City National Bank invites accounts, subject to check, with the assurance of Safety and Satisfactory Service.
3% Interest on Daily Balances of $500.00 and above.

CITY NATIONAL BANK
PLAINFIELD, N. J.

AT DAWN ON HOUSE CLEANING DAY

Your Stationery *and* Printing Reflects Your Business

There are fashions and correctness in Stationery, Cards and Announcements as well as in everything else.

Correctness and discernment in these things reflects the average business. Before having any printing done you had better see us, for you can be set absolutely right as to prices and correct usage.

Let us figure on your next lot NOW!

PLAINFIELD PRESS

Job Printing Department

105 North Avenue. Phone 1300

TRY A PRESS WANT AD

LIVE TIPS FOR MERCHANTS

(Continued from page 1.)

to run their business on a more up-to-date and approved method rather than how to "beat the other fellow out." The attendance was a large one.

During the dinner phonograph selections were furnished by E. F Glover, and this was a feature in itself. Informal entertainment, characteristic of events of this nature, was plentiful on all sides, and it was the consensus of opinion among those who attended the affair that it had been a thoroughly enjoyable as well as profitable one.

Herman Schwed, president of the association, introduced the speakers, and the committee in charge included: Leslie R. Fort, chairman; Daniel A. Hulick and Samuel Rothberg. Prior to the dinner the association held a short business session, during which J. H. DeMott was elected secretary to succeed George Ballantine, who resigned. Peter B. Hodge was elected a member, and an auditing committee was appointed to consist of J. J. Varley, Henry Huarand and Samuel Rothberg.

The principal speaker of the evening was Harry B. Salter, secretary of the Trenton Chamber of Commerce. His remarks involved topics especially pertinent to the business man, and it was evident that he had "touched the right spot," and that his suggestions were welcomed. Mr. Salter said, in part:

"The greatest difficulty confronting the shopkeeper today in small towns and cities adjacent to the larger ones of this great Eastern shopping center is to overcome the idea that the large stores in the commercial centers offer better goods and better values. That is the case in Trenton, situated as we are about half way between the two great cities of New York and Philadelphia, and I have an idea that the same trouble exists here in Plainfield. The average citizen, somehow or other, seems to delight in saying to guests, 'that is imported,' believing, possibly, that such a statement lifts them higher in the social estimation of the visitor. 'This came from New York' appears to be just as much a desirable expression, with reference to merchandise, as does the imported idea, and it is this tendency upon the part of our citizens that commercial organizations are seeking to overcome.

"It is gradually being impressed, however, upon the minds of most of our people, that these 'out-of-town purchases' have not turned out as good as if they had been purchased at home, and as a consequence, I believe it will be easier to overcome this 'buying out of your home town' habit. Much of this is due to the fact that a number of big stores in the big cities have misrepresented things, and the merchants of the smaller cities are fast waking up to the opportunity thus presented. Business morals have undergone as radical changes as have politics in recent years, and it must be apparent to all that unfair competition does not have to be met with dishonesty. Such competition will eat itself out. In other words, make it your business to sell goods that won't come back to customers that will come back. Judicious and honest newspaper advertising is the backbone of publicity, but above all have your ads written by a man who understands merchandising and don't misrepresent. You may reap temporary advantage by special reduction sales, but you'll find that you can hardly ever get the goods thus sold back to their former price.

"We have been passing through a siege of misrepresentation in Trenton, but the percentage of this kind of merchandising is today at the minimum. It took three or four rather severe jolts to make some of our merchandising citizens realize that the Chamber of Commerce meant business, but our honest merchants tackled the job, and as a consequence two of the offenders have left our city, and the others have cleaned up.

"This is the one way we hope to bring about a reorganization of business, and while it was primarily undertaken to help the merchants, you can readily see that it is going to help the buyer. In this campaign of education we again demonstrate the truthfulness of that old adage, 'you help yourself when you help others.'

"Aside from helping business by a co-operation upon the part of all merchants, your business can be materially benefited by a better co-operation upon the part of employer and employe. It is not necessary, of course, for an employer to become socially familiar with his employes, because if one becomes too intimate socially there is apt to be a letting down of these bars of government, which must be exercised in all well-regulated establishments, to the detriment of both employer and employe. But I do know from experience that you merchants can make better clerks by extending a cheerful good morning to all at the beginning of every day and treating complaints as if they had some merit even though you know otherwise. Encourage clerks to make suggestions, get them together once or twice a year and send out of town for someone to talk to them on business matters. Every man or woman has imaginations, and these imaginations will develop into initiative if given a little jolt. Initiative is nothing more or less than imagination put into action. We recently had a wonderful exponent of commercialism in Trenton, and the morning after the first lecture proved to be an eye-opener for many of our merchants. Incidentally a number of these very merchants told me that they went into the scheme thinking only to benefit their clerks, but admitted that the benefit had been just as great on their own side. We all get in ruts, and after all, the only difference between a rut and a grave is in the width and the depth. We get our d-u-e by what we d-o, and if you set the example for your helpers the result will be noticeable. It is just as easy to come into the store in the morning with a smile and a pleasant good morning for all your helpers as it is to come in with a grouch. If you come in with a headache it is a sure sign that you didn't use your head the night before, and for your own good you had better stay away from the store until your mental or physical trouble clears up.

"Many a man has missed a good picnic because he saw the clouds in the sky in the morning. Don't look for clouds, look for sunshine. Wake up, get up, cheer up, speed up. That's all there is to life. You wake up in the morning, then you get up, and if you don't follow it up by cheering up, you certainly won't speed up."

Henry W. Herrman took for his subject, "Efficiency," and said in part:

"The American people have a habit of 'riding' a hobby to death. The word 'efficiency' is right in that line for ultimate treatment; it has become the claim of every merchant and corporation. In attaining efficiency you cannot discount practical experience. Efficiency is nothing more than common sense mixed with a little ingenuity and applied to the theory of keeping everlasting at it, it will bring success. The fact that you cannot discount the personal equasion is a theory that should underline good salesmanship. You can never discount the value of a good man. I believe that in the final analysis the personal equasion stands for 75 per cent. toward success in any line. Efficiency, in its modern expression, when applied by one who knows business and exercises ingenuity, means success, but this must also be backed by good sound principle. Many of our troubles in the business world come through the abandonment of good, old-fashioned honesty. Honesty is the foremost keynote of an organization, and the relation between the working staff and the administration comes next. I have found that in almost all cases where there has been some fundamental fault to be found that there was a feeling that someone was not getting a square deal. Positive conviction that there is no square deal to be had results in leakage and friction in a department. I believe in the good, old-fashioned principle that success depends a good deal on picking the right man for the right place and giving him ample opportunity to show what he can do. Nobody likes to be driven, and a contented feeling among employes is the beginning of a good day's work. Continued content is the price of good work. It's the attitude of the Golden Rule, 'Feel how the other fellow feels.' The men who are really successful today are the men who have that feeling and magnetism for the other fellow."

J. C. Evans, head of the commercial department in the Plainfield High School, spoke on the "Relation of the School Pupil to the Business World." He told of the work being done to "make" practical business men out of High School pupils, and cited some specific examples of results attained. Mr. Evans told of a study he had made of business instruction, and stated that he had secured the services of one who would prove a valuable asset to the teaching corps in the commercial department of the school next year.

Train and Track.

There are 39,000 miles of railway in Germany.

Traveling at sixty miles an hour continuously a train would cover the circumference of the earth in seventeen days.

There is an electric railway ten miles long in the south Tyrol which is operated entirely by adhesion, though the maximum gradient is 6.2 per 100.

By authority of the Brazilian government the railways of that country and Paraguay will be connected, providing another transcontinental line for South America.

Tales of Cities.

New York has become the world's greatest seaport.

Seattle now has a club of former residents of Buffalo.

Boston's chief exports are leather manufactures, meats, printing paper and wheat.

Toledo this year has planned new buildings calling for expenditures aggregating over $1,000,000.

St. Louis estimates that 27,000 tons of soot yearly fall in its streets and on its roofs from the 9,000,000 tons of soft coal annually burned in city limits.

Industrial Items.

There are 180 shoe factories in Canada, employing 16,150 persons.

In Chicago there is an electric pie making machine with which six girls can turn out 23,000 pies a day.

In numerous cases women are taking the places of their husbands as officers in the labor unions in Germany.

It takes a woman twenty years to reach a maximum wage of $15 a week in many New York department stores.

The John Wanamaker Store

Broadway at Ninth, New York.

A $100,000 Reduction Sale of Wanamaker Furniture

(Beginning Tomorrow, and Continuing Until Sold)

Furniture made for our regular stocks.
Furniture today in our regular stocks.
Furniture of all good grades.
Furniture for every room in the house; complete suites and single pieces; $100,000 worth to be offered at an average of

Exactly One-third Less Than Regular Prices

This is the reason.

The furniture business with us is good. Our sales are running ahead. But we have certain plans for the future, looking to the betterment of our service, which calls for a present reduction in the volume of the furniture stocks.

So we have taken $100,000 worth of the very furniture that people want *now* and marked it an average of a third less.

Coming at the height of the re-furnishing season the opportunity is

Without Precedent

Examples of Pieces for the Bedroom

4-piece brown oak suite, Adam design, **$226**, regularly $355.

9-piece mahogany suite, Sheraton design, **$407.50**, reg. $543.50.

7-piece antique mahogany suite, Hepplewhite design, **$455**, regularly $683.50.

5-piece mahogany suite, Adam design, **$175**, regularly $267.50.

4-piece mahogany-finish suite, Adam design, **$99.25**, reg. $131.

3-piece brown oak suite, Adam design, **$130**, regularly $195.

Cream enamel bureau, **$54**, regularly $81.

Gray enamel bureau, **$77.50**, regularly $155.

Ivory enamel chiffonier, **$23.75**, regularly $33

Ivory enamel chiffonier, **$41**, regularly $82.

Mahogany-finish bureau, **$30.25**, regularly $39.

Mahogany finish chiffonier, **$24**, regularly $32.

Mahogany-finish dressing table, **$21**, regularly $28.

Mahogany-finish bedstead, full size, **$24**, regularly $32.

Walnut bureau, **$15.25**, regularly $20.50.

Walnut Chiffonier, **$24**, regularly $32.

Walnut dressing table, **$12**, regularly $24.

Walnut bedstead, **$33.25**, regularly $66.50.

Examples of Pieces for the Dining-room

10-piece mahogany suite, Chippendale design, **$450**, reg. $601.

10-piece mahogany suite, Adam design, **$351.50**, regularly $469.

3-piece mahogany suite, **$322**, regularly $538.

3-piece mahogany suite, **$171.50**, regularly $258.

3-piece mahogany suite, **$103**, regularly $172.50.

10-piece brown oak suite, **$286.25**, regularly $382.25.

7-piece brown oak suite, **$160.50**, regularly $321.

4-piece brown oak suite, **$112**, regularly $149.50.

3-piece brown oak suite, **$129**, regularly $258.

4-piece brown oak suite, **$368**, regularly $504.

Mahogany buffet, Colonial design, **$55**, regularly $83.

Mahogany china closet, Colonial design, **$45**, regularly $68.

Mahogany buffet, **$48**, reg. $96.

Mahogany china closet, **$34**, regularly $51.75.

Mahogany china closet, **$42**, regularly $63.

Jacobean oak buffet, **$61.50**, regularly $123.

Jacobean oak buffet, **$42.50**, regularly $85.

Fumed oak china closet, **$27.50**, regularly $55.

Fumed oak china closet, **$36**, regularly $72.

Examples of Pieces for the Living-room

2-piece brown oak suite, tapestry covered, **$177**, reg. $266.

2-piece brown oak suite, tapestry seats, cane panel back and sides, **$94.50**, reg. $142.

4-piece mahogany suite, tapestry seats and backs, **$57.25**, regularly $86.25.

Tapestry-covered wing arm chair, **$32.50**, regularly $50.

Mahogany rocker, tapestry seat and back, **$14.25**, reg. $21.50.

Brown oak arm chair, tapestry seat and back, **$10.50**, reg. $15.75.

Mahogany library table, **$44**, regularly $66.

Mahogany library table, **$32**, regularly $43.

Mahogany library table, **$29**, regularly $38.

Sixth Gallery, New Building.

"Experts War On Gypsy Moths"

ALBANY, N. Y., Sunday—The gypsy moth, most destructive member of the moth family, has appeared in Westchester county. Experts from the Agricultural Department of the State, headed by George G. Atwood, chief of the Bureau of Horticulture, have gone to Mount Kisco to take drastic steps to exterminate the pests before they spread throughout the country."—**Special Dispatch to the Herald.**

Time, Too, for You to Take Action Against the House Moths

The Wanamaker Housewares Store has available an insurmountable mountain of preventives for this unwelcome visitor. Some examples—

Tar bags, 30 x 37 inches at 35c to 30 x 64 inches at 75c
Cedar bags from 30 x 37 inches at 50c to 30 x 64 inches at 90c
Tarine mu[illegible] boxes, 40c.
Tar sheets, 40 x 48 inches, 4c ea; 45c dozen
Cooker moth chests, $1.
Folding wardrobe bags, tan, $3; [illegible] cedar bags, 65c to $1.50
[illegible] Special cedar bag, sanitary, moisture, moth and dust-proof 28-inch wide, 45 in. long, 65c
Garment containers, $1.75, $2.
Lavendar and flake, 1 lb., 15c.
Chemical compound, 15c lb.
Red cedar moth compound, 12c.
Synthetic moth compound, 25c.
Moth crystal, 25c.
Moth preventative, 25c.
White tar camphorette, 20c.
Naphthaline and cedar, 15c.
Handy hanging bags, 5c.
Meeker moth tubes, 10c.
Airsweet moth bricks, 25c, 50c, $1.

Subway floor, New Building.

A classified advertisement is a "peace-scout," and will report to you promptly what are your opportunities for work, or for selling.

Plan to have your classified advertising campaign end when the result desired is secured—otherwise, do not undertake it at all.

Make a little journey today—in answer to one of today's classified advertisements and, thus, make it a "lucky day" for yourself.

RECRUITS TO THE RANKS of classified advertisers are coming all the time. And they are winning "the victories of peace" every day.

IN THE SPORTING SPOTLIGHT

N. P. H. S. NOSES OUT HIGH BRIDGE TEAM

Batting Bee in Sixth Session, Netting Six Runs, Enough for Victory.

The High Bridge team that "Prof." Phelps brought to Hyde Oval, yesterday afternoon, made the North Plainfield High School lads hustle to send them home defeated by an 8-7 score. The visitors were well on their way to victory in the fifth inning by a 5-2 score, but Dawe started a batting rally that ended with a total of six runs in the sixth inning, that put the High Bridge boys behind.

Hebert got hit by the first ball pitched by "Midget" Dorland, and scored. Meade tallied in the second for the home team on an error, a steal and a hit by Hebert. The visitors counted four runs in the third inning, and tallied another in the fifth, while the home score stood still, starting the sixth with odds of 4-2 against them. The visitors loafed on their lead, and no one got past first in their half of the inning, but then arrived the big time for the home men, and they grabbed it. Dawe and Van Mater started with a single each, Conroy was passed, Meade got on by an error, pushing in one run, and then Smalley and Stahl both doubled to centre, clearing the bases twice. This left Stahl to score on a fielder's error, totaling six runs in a string, which pulled North Plainfield out of a bad place.

They took a turn at loafing on their lead, and allowed a score in the eighth, but Hebert stopped a possible merry-go-round by winging one from left field to the plate, catching a man.

The score:

N. P. H. S.

	AB.	R.	H.	PO.	A.
Hebert, lf	4	1	2	3	1
Van Deventer, cf	3	0	0	3	0
Dilts, ss	5	0	1	0	3
Townley, 3b	1	0	1	2	2
Dawe, 3b	2	1	1	0	1
Van Mater, rf	4	1	1	2	0
Conroy, 2b	3	1	0	3	1
Meade, 1b	4	2	0	5	0
Smalley, c	3	1	2	9	1
Stahl, p	4	1	1	0	0
	33	8	9	27	9

HIGH BRIDGE.

	AB.	R.	H.	PO.	A.
May, 3b	3	1	1	1	2
Henderson, rf	5	0	0	0	0
Green, c	5	1	0	5	1
McGinley, lf	5	3	2	0	0
Martin, ss	4	1	1	0	2
Dineen, 2b	5	0	1	5	1
Spillane, 1b	4	0	1	8	0
Brant, cf	4	0	0	4	1
Dorland, p	5	1	2	1	2
	40	7	8	24	9

Score by innings:

High Bridge	0 0 4 0 1 0 1 0 1—7
N. P. H. S.	1 1 0 0 0 6 0 0 x—8

Summary: Two base hits, Stahl, Smalley; first on balls, off Dorland 4, off Stahl 5; struck out, by Stahl 6, by Dorland 4; double plays, by Dilts, Conroy, Mead and by Martin, Dineen. Spillane; hit by pitcher, Hebert; stolen bases, Hebert, Green, Meade; umpires, Miller and Lines.

N. P. H. S. VS. RUTGERS PREP.

North Plainfield High School balltossers will travel to New Brunswick tomorrow afternoon and meet the Rutgers Prep nine for the second time this year. The first game took place on Hyde Oval, and the home team lost out after ten innings of play. Stahl will do the mound work for the locals, and will be opposed by Jake Dienzer, the former New Brunswick High School twirler, who pitched several innings for Rutgers at Hyde Oval.

MRS WEAVER LOST.

Mrs. S. F. Weaver, formerly of Centra' avenue, this city, with Mrs T. Gassebeer, lost in the second round of the women's doubles tennis tourney yesterday afternoon, which is being held at the West Side Tennis Club at Forest Hill. Miss Molla Bjurstedt, the young Swedish champion, and Miss Florence Ballin were the victors, the scores being 6-4 and 6-1.

—Advertise in the Daily Press.

BASEBALL

YESTERDAY'S RESULTS.

American League.

New York 8, Philadelphia 4.
Washington at Boston—rain.

National League.

New York 3, Philadelphia 2.
Brooklyn 3, Boston 2.
Chicago 5, Pittsburgh 1 (five innings; rain).

Federal League.

Pittsburgh 3, Brooklyn 1.
Brooklyn 8, Pittsburgh 7.
Baltimore 7, Kansas City 5.
Chicago 7, Buffalo 3.

International League.

Jersey City 2, Toronto 1.
Buffalo 3, Newark 1.
Richmond 7, Montreal 5.
Rochester at Providence (postponed; cold weather).

STANDING OF THE CLUBS.

American League.

	W.	L.	Pc.
New York	10	4	.714
Detroit	13	6	.684
Chicago	11	8	.579
Washington	8	6	.571
Boston	5	6	.455
Cleveland	8	10	.444
St. Louis	5	13	.278
Philadelphia	4	11	.267

National League.

	W.	L.	Pc.
Philadelphia	12	4	.750
Chicago	11	6	.647
Boston	8	7	.533
Cincinnati	9	8	.529
St. Louis	10	9	.526
Brooklyn	7	10	.412
Pittsburgh	5	12	.294
New York	4	10	.286

Federal League.

	W.	L.	Pc.
Chicago	12	5	.706
Newark	11	8	.579
Pittsburgh	11	8	.579
Brooklyn	10	8	.556
Kansas City	9	9	.500
St. Louis	7	10	.412
Buffalo	6	13	.315
Baltimore	7	12	.368

International League.

	W.	L.	Pc.
Jersey City	3	1	.750
Providence	3	1	.750
Richmond	3	2	.600
Montreal	2	3	.400
Toronto	2	3	.400
Buffalo	2	3	.400
Newark	2	3	.400
Rochester	1	2	.333

WHERE THEY PLAY TODAY.

American League.

Philadelphia at New York.
Washington at Boston.
Chicago at Cleveland.
Detroit at St. Louis.

National League.

New York at Philadelphia.
Boston at Brooklyn.
St. Louis at Pittsburgh.
Cincinnati at Chicago.

Federal League.

St. Louis at Brooklyn.
Pittsburgh at Newark.
Chicago at Baltimore.
Kansas City at Buffalo.

International League.

Toronto at Jersey City.
Montreal at Richmond.
Buffalo at Newark.
Rochester at Providence.

BOB HEBERT INJURED.

Bob Hebert, left fielder on the North Plainfield High School baseball team, was injured in the High Bridge game at Hyde Oval yesterday afternoon while sliding into second. He tore the flesh off his left leg and was taken from the game and received medical treatment. His leg is now a little stiff, and he will not play against Rutgers Prep at New Brunswick tomorrow afternoon. Harry Kirch played in Hebert's position yesterday after he was taken out.

Use the classified columns and you'll soon get plenty of applicants for any vacant position.

SECOND CITY TITLE BATTLE TOMORROW

Leal and Plainfield High School Forces Scheduled to Meet on Crescent Oval.

The second interscholastic baseball contest for the championship of the city and the Collier Trophy will take place on Crescent Oval tomorrow afternoon, when the Plainfield High School and Leal School teams are scheduled to meet for the first time. Because of the outcome of the game between North Plainfield and Leal last Saturday, all interested in the championship series are anxiously waiting for the verdict of the game tomorrow, just to compare the relative strength of the city and borough teams, which come together next week for the first time.

Leal gave North Plainfield the hardest fight ever on the diamond last week and if Voorhees pitches the way he did then and is given the same support the city team will have to fight all of the nine innings. Voorhees has a "spitball" that will keep opposing batters busy trying to hit. Mellor, who is playing third in place of Fred Wilson, who was injured, was considered a weak spot but in the game Saturday he showed up well and accepted several chances.

Both of Plainfield's pitchers worked last Saturday at Elizabeth, and Coach Patch has not yet decided which one to use against the private school artillery. The game will start at 3:30 o'clock.

The probable lineups of the teams follow:

P. H. S.	Leal.
Dunham, 2b	Parmly, 1b
Kyle, lf	Stewart, ss
Mills, cf	Dale, cf
Rosenson, ss	Voorhees, p
Apgar, rf	Schneider, c
Peacock, c	Lyon, 2b
Hirsch, 1b	Sharp, 1b
Brick, Denny, p	Mellor, 3b
Victorson, 3b	Stevens, rf

SPORTING EVENTS FOR A WEEK.

TODAY—
N. P. H. S. tennis team at Summit.

TOMORROW—
P. H. S. at Leals.
N. P. H. S. at Rutgers Prep.
Westfield at Rahway.

FRIDAY—
P. H. S. at Leal (tennis).

SATURDAY—
Princeton Apollos at P. H. S.
Kearny at N. P. H. S.
P. H. S. at Montclair (tennis)
Nutley at N. P. H. S. (tennis), a. m.
Park Avenue Baptist at Hope.
P. C. C., 18 holes handicap match play.

MONDAY—
Columbia Grammar at Leal's.
Dickinson at P. H. S.
Woodbridge at N. P. H. S.
TUESDAY—
N. P. H. S. at Leal's (tennis).

ENDRESS WON FIRST EVENT ON INDIAN LEAGUE ROSTER

The out-of-door schedule of the Indian League, of the Y. M. C. A., was opened yesterday with the running high jump event, which was won by Endress, of the Sioux team. His mark was 4 feet 2 inches, while Brownlee and Nellis, both of the Iroquois team, were tied for second place with a mark of 4 feet 1 inch.

The event took place in the yard in the rear of the gym, which has been made into a fine outdoor gym. The ground has been graded and is perfectly level, and a baseball diamond has been laid out. A new fence surround it with wire on top of it, so the balls cannot go over. Yesterday the Omaha nine lost to the Wawayanda players in the opening game of the season, 32 to 17.

ST. JOSEPH'S FIVE RECEIVE REWARDS

Borough Quintet, Conquerors of Columbus Five, Presented With Medals.

Six members of the St. Joseph's Boys' Club basketball team received medals at the entertainment given last night in the new social hall. Father Hart, in presenting each player with the trophy, complimented the team for its success during the past season. He urged the players to always play a clean and sportsmanlike game, and if ever defeated, to accept the result with good spirit. The medals are unusually attractive. They are octagon in shape and have the raised letters, "S. J. C." in the center.

After Father Hart's presentation, Captain Denny, of the team, presented Father Hart with a similar medal as a mark of the esteem and appreciation of members of the quintet. Those who received medals were: Captain Daniel Denny, center; Harry Moulton, forward; Andrew McDonough, forward; Albert Bryniarski, guard; Joseph Carty, guard, and Martin McDonough, forward.

BOWLING PRIZES FOR WINNERS IN TOURNEY

Columbus Club Season Was Brought to a Close Saturday Night.

Prizes won during the past winter in the Columbus Club's five-man team bowling tournament were awarded by Grand Knight Robert McCormack Saturday night, acting for the house committee. The team prize, a pin and ball trophy, was awarded to the Robin quintet, captained by Joe Sullivan. In accepting the trophy on behalf of his teammates Sullivan gave vent to his oratorical eloquence and thanked the club for the prize and also the rival teams for their generosity in allowing the Robins to capture the coveted honor. Second team prize, a bronze cup, was given to the Parrots, led by James Strappe. He also delivered an address of acceptance, taking occasion to remark that the winners were only a little better than his team, but that little bit happened to be just enough to gain them the silver trophy instead of the bronze one. Both of the leading aggregations put up a good article of the alley pastime and the competition was keen all winter.

High individual averages for topnotchers in the various classes were given out as follows: 175 class, George Taylor; 165 class, John, alias "One-Wheel" Duffy; 155 class, David B. Doyle; 145 class, George Gutterman; 135 class, Cornelius J. Regan. Bronze medals were awarded to each of the aforementioned notables.

High individual score, irrespective of class ranking, was won by John J. Green. This prize was a pair of bowling slippers, donated by Francis J. Blatz.

Following the ceremonies that went with the awarding of prizes a collation was served by the house committee.

N. P. H. S. TEAM'S LEADING HITTER OUT OF THE GAME

Bob Hebert, the left fielder on the North Plainfield High School team, will be unable to play for a week because of an attack of water on the knee. While sliding to second in the game against High Bridge yesterday, Hebert opened an old cut in his knee, and the doctor gave orders last night for him to give the injured member a rest.

He will be missed from the Rutgers "Prep" game tomorrow, and perhaps will be out for the Saturday game; but Kirch will make a strong substitute in the field, though his batting is not up to Hebert, who leads the team at present.

VOORHEES BEAT VAIL.

Art Voorhees defeated Walter Vail in a bowling match on the borough alleys last night, taking six out of eleven games. His best score was 245, while Vail registered a 203 in the first game. The scores:

A. Voorhees, 156, 209, 173, 183, 178, 170, 170, 209, 245, 197.

W. Vail, 203, 159, 183, 189, 176, 160, 183, 166, 159 137.

TENNIS MATCH OFF.

The tennis match between the North Plainfield and Summit High Schools, scheduled for this afternoon, at Summit, has been postponed because of the rain. The match will probably be played at a later date.

P. H. S. IN DUAL MEET TOMORROW

Montclair High School Track Team Will Visit Parker Field.

A dual athletic meet between the Plainfield and Montclair High School track teams will be held at Parker Field tomorrow afternoon at 3 o'clock. The local school has a large number of entrants and expects to make a good showing against their opponents. There will be ten events, including an 880-yards relay, the local team being composed of Schenck, Daniels, Clawson and Jeter.

Montclair willl send a large representation down to "clean up" in the events. The Ninth street institution will be represented by the following: 100-yards dash, Schenck and Jeter; 220-yards dash, Schenck, Clawson and Jeter; 440-yards run, Daniels and Trowbridge; 880-yards run, Daniels, Miller and O'Donnell; high jump, Runyon and Brower; pole vault Runyon and Schenck; 12-pound shot putt, Runyon, Daniels and Chamberlain; running broad jump, Runyon, Miller and Daniel; 880-yards relay race, Schenck, Daniels, Clawson and Jeter.

COMPARING RIVALS IN THE BIG SERIES

Plainfield and North Plainfield School Players Ball History to Be Given.

There are just eleven days remaining before the Plainfield and North Plainfield High School baseball teams meet for their first interscholastic battle on Hyde Oval for the city honor and Collier Trophy. Starting with today's issue the Daily Press Sporting Department will give the baseball history of one member of each team with interesting statistics, which will undoubtedly give the fans a better idea of the players. We start the list with William Peacock and Ralph Smalley, catchers of the city and borough teams respectively.

William Peacock, P. H. S., '15.

"Bill" Peacock's baseball career with the Plainfield High School has been four years long. In 1912 he was carried as a substitute and the following year made his debut behind the bat and also in the outfield. At present he is one of the most consistent players on the team and is a heavy sticker. Last season he adorned the right garden while now he is again in his right position, behind the bat.

Unlike most of the other local school players, "Bill" did not become acquainted with the national pastime in this vicinity, but first played with the Oxfords, of Newark, seven years ago.

He has a fine build for a ball player and is a good runner. He carries around about 160 pounds of flesh and has just passed his 19th milestone. After graduation, which takes place in June, Peacock expects to enter Colgate College.

Ralph J. Smalley, N. P. H. S., '15.

Captain Ralph Smalley, of the borough nine, started to play ball with the Highlanders, a team composed of boroughites. Before trying out with the High School he was also a member of the Interhaven Club, as catcher and outfielder. In his freshman year Smalley made an outfield berth and during the last two seasons has been behind the bat. He is also doing the bulk of the catching this season. Last year he was captain and successfully led the team through a championship series. For the past two years he has headed the team in fielding and last year batted exactly .280.

Smalley has a good wing from home to second and is generally successful in getting base stealers. He is 18 years old, and tips the scales at 160. Throws and bats right handed. He will enter Cornell in the fall of this year.

P. H. S. TENNIS TEAM DEFEATED CRANFORDITES

Plainfield High School racquet wielders won their initial interschool match of the season by taking two out of three matches from the Cranford High School team on Parker Field yesterday. The local players who took part were Captain Curtis Dall, Rodman Parvin, Roscoe Blanchard and John Cottrell. One match of singles went to visitors, while the red and blue supporters captured a singles and the only doubles match played.

Parvin and Dall had an easy time disposing of Hall and Lewis, the Cranford players, the scores being 6-2 and 6-3, while Blanchard beat Hall, 7-5 and 6-4. John Cottrell gave Lewis a good fight, but was finally vanquished, the scores being 10-8 and 6-2.

BARACAS VS. BOROUGH FIVE.

The Baraca bowling five, of Dunellen, will invade the Somerset street alleys tonight and meet Gates' borough team. This match was postponed from last week. In the first meeting of these teams, which took place at Dunellen, two games went to the home pinners, and the boroughites are out to even up matters.

SHORT AND SHARP.

The vacant lot league has also opened its season.

Too many of the things we wait for are not worth the delay.

Little things console us because most of our afflictions are little ones.

It costs $25 to tip anybody in Wisconsin now—if you are found out.

A cruiser in a snug harbor is worth two on the bottom of the cruel sea.

No man has been known to climb down from the ladder of fame gracefully.

Why do some men look so startled when their wives call them "dear" in public?

Satan seldom collects pay in advance, but he never neglects the accounts at the windup.

Best let sleeping dogs lie, is an old aphorism whose value has been proved many times.

China finds that being a republic does not free it from the kind of troubles to which it has been accustomed.

Prophets who predicted that the war would soon be all over now hasten to explain that they meant all over Europe.

One trouble about starting the day with a laugh is that a laugh sounds so sepulchrally mocking at 6 o'clock in the morning.

—Use Press want ads.

ARRIVAL AND DEPARTURE OF MAILS AT PLAINFIELD POSTOFFICE.

May 20th, 1914.

NEW YORK MAILS. Arrive—5.30, 8.40, 11:45 a. m., 1:30, 2:30, 5:00, 5:20, 8:20 p. m., 12 midnight. Close—6:20, 7:45, 10:00, 10:45 a. m., 12 noon, 2:25, 3:50, 5.45, 7:45, 9:00 p. m.

SOMERVILLE AND EASTON. Arrive 8:40, 10:45 a. m., 12:45 and 7:05 p. m. Close—6:30, 7:45 a. m., 1:30, 4.30 p. m.

PHILADELPHIA—Direct. Arrive—5:30 8:00, 9:40, 11:45 a. m., 12:30, 2:30, 7:20 p. m. Close—6:30, 11:30 a. m., 1.30, 3:50, 6:50, 9:00 p. m.

THROUGH FAST MAIL FOR EAST Close—12 noon, 2:00, 3:50, 5:45 p. m.

DIRECT THROUGH FAST MAIL FOR WEST. Close—6:30, 11:30 a. m., 1:30 5:00 and 9:00 p. m.

DIRECT SOUTHERN MAILS. Close—6:30, 11:30 a. m., 1:30, 7:00 and 9:00 p. m.

PENNSYLVANIA, West of Easton. Close—6:30 a. m., 1:30, 5:00, 7:00 p. m.

ELIZABETH—Direct. Arrive—5:30, 8:40 a. m., 1:30, 2:00, 5.30 p. m. Close 7:45 10:00 a. m., 12 noon, 5.45, 9:00 p. m.

NEWARK—Direct. Arrive—5.30, 8:45 a. m., 1:30, 2:30, 5:30 p. m. Close—6:30 7:45, 10:45 a. m., 12 noon, 2:00, 3:50 5:45, 9:00 p. m.

WATCHUNG. Arrive—1.00, 6.45 p. m Close—9:00 a. m., 6:30 p. m.

FARRENVILLE. Arrive—1:00 p. m Close—9:00 a. m.

SUNDAY MAILS. Office open from 9.30 to 10:30 a. m.

W. WITHERSTANE, P. M.

-BASEBALL FANS-

Be a real rooter. Get in the .300 class.

Clip coupons for the
1915—Plainfield Daily Press Scoring Tablet—1915

Coupon No. 8—May 4, 1915.

Six consecutive daily coupons, of different dates, if presented with five cents to the PLAINFIELD DAILY PRESS SPORTING DEPARTMENT will entitle the holder to one PLAINFIELD DAILY PRESS CELLULOID SCORING TABLET.

Name .....

Address .....

SAGE TEA TURNS GRAY HAIR DARK

It's Grandmother's Recipe to Bring Back Color and Lustre to Hair.

That beautiful, even shade of dark, glossy hair can only be had by brewing a mixture of Sage Tea and Sulphur. Your hair is your charm. It makes or mars the face. When it fades, turns gray, streaked and looks dry, wispy and scraggly, just an application or two of Sage and Sulphur enhances its appearance a hundredfold.

Don't bother to prepare the tonic you can get from any drug store a 50 cent bottle of "Wyeth's Sage and Sulphur Hair Remedy," ready to use. This can always be depended upon to bring back the natural color, thickness and lustre of your hair and remove dandruff, stop scalp itching and falling hair.

Everybody uses "Wyeth's Sage and Sulphur because it darkens so naturally and evenly that nobody can tell it has been applied. You simply dampen a sponge or soft brush with it and draw this through the hair, taking one small strand at a time; by morning the gray hair has disappeared, and after another application it becomes beautifully dark and appears glossy, lustrous and abundant. —Adv.

IF BACK HURTS BEGIN ON SALTS

Flush Your Kidneys Occasionally If You Eat Meat Regularly.

No man or woman who eats meat regularly can make a mistake by flushing the kidneys occasionally, says a well-known authority. Meat forms uric acid which excites the kidneys, they become overworked from the strain, get sluggish and fail to filter the waste and poisons from the blood, then we get sick. Nearly all rheumatism, headaches, liver troubles, nervousness, dizziness, sleeplessness and urinary disorders come from sluggish kidneys.

The moment you feel a dull ache in the kidneys or your back hurts or if the urine is cloudy, offensive, full of sediment, irregular of passage or attended by a sensation of scalding, stop eating meat and get about four ounces of Jad Salts from any pharmacy; take a tablespoonful in a glass of water before breakfast and in a few days your kidneys will act fine. This famous salts is made from the acid of grapes and lemon juice, combined with lithia, and has been used for generations to flush and stimulate the kidneys, also to neutralize the acids in urine so it no longer causes irritation, thus ending bladder weakness.

Jad Salts is inexpensive and cannot injure; makes a delightful effervescent lithia-water drink which everyone should take now and then to keep the kidneys clean and active and the blood pure, thereby avoiding serious kidney complications.—Adv.

—Classified advertising does not work miracles—it merely brings logical results. And these are more to the point than miracles.

Plainfield's Reliable Supply Source of Finest Grade Imported and Domestic

Wines--Liquors--Whiskies

Superior Clarets, Sauternes, Port, Sherry Burgundies, Champagnes and all Cordials

Particular Selection of Bottled Goods, Rare Vintages of Incomparable Flavor.

Ballantine's Bottled Ales and Beers

SECOND ST. AND CENTRAL AVE.
Prompt Delivery
Tel. Plainfield 190

EASTERN BOTTLING CO.

Central Bottling Works

Telephone 229. Corner Somerset and Chatham Sts.
HENRY HAURAND, Prop.

Headquarters for High Grade

Beers, Wines, Liquors and Carbonated Beverages

We carry only reliable goods. Goods with a reputation. Goods that we guarantee and recommend.

Try our Leaders—Plainfield Club, (blend); C. B. W. Monogram, (blend); Elkwood Pure Whiskey, (straight); none better made.

We regret to state that we can not deliver goods in Plainfield, but if you consider quality and prices you will find it will pay you to send for them. We call for empty bottles.

HOTELS.

HOTEL WALDORF

HENRY WINDHAM, Prop.
144 EAST FRONT STREET.
Gottfried Kruger's Extra Beer on draught. Imported Wines, Liquors and Cigars. Hotel accommodations and private Dining-room.

HOTEL SOMERSET

Newly Papered and Painted throughout. Table Board and Rooms by Day or Week.
Piel Bros. and Kruger's Beer on draught.
W. G. FEASTER, Proprietor.
97 Somerset St. Tel. 99.

WEINMAN'S CAFE

GENERAL NEWS TICKER.
Stock quotations.
Up to the Minute.
'PHONE 1527.

PAINTERS AND DECORATORS.

James C. Hansen
DECORATOR
Dealer in
PAINTS—OIL—GLASS—
VARNISHES, ETC.
141 East Front St., Plainfield, N. J
Distributor of John W. Masury & Son's Pure Colors, Ready Mixed Paints, Etc.

1915 WALL PAPERS
IMPORTED and AMERICAN GOODS
C. CONOVER & CO
Decorators, Painters and Paperhangers, Window and Plate Glass.
115 Elmwood Place. Tel. 1147

COAL DEALERS.

TenEyck & Harris
Dealers in
LEHIGH VALLEY COAL.
Tel. 2081-J-2, South Plainfield.

Kindling and Grate Wood.
Prompt deliveries. Orders received at
89 SOMERSET STREET.
JOHN MOBUS.
P. O. Box 320. Telephone 2538-J

N. MEYERS & SONS
COAL
COKE AND WOOD
Office tel. 1152-W. 121 Watchung Av
Yard tel. 1911-W.
Fourth and Washington Streets

NEW JERSEY CENTRAL

TRAINS LEAVE PLAINFIELD.

For New York—2:10, 3:41, 5:08, 5:46 (5:52 except holidays), 6:27, 6:55, 7:23 (7:26 except holidays), 7:41, 7:44, (7:55 except holidays), 7:58, 8:12, 8:20 (except holidays), 8:36, 8:42, 8:59, 9:29, 9:53, 10:29 11:27, 12:12 p. m.; 12:34, 12:58, 1:44, 2:2 2:39, 2:55, 3:12, 4:01, 4:13, 4:36, 5:39, 6:25 6:47, 7:41, 8:27, 9:27, 9:30, 10:15, 10:36 11:43 p. m. Sunday—2:10, 3:41, 5:40, 7:23 7:58, 8:52, 9:34, 9:49, 10:37, 12:12 p. m. 12:39, 12:58, 1:28, 2:09, 2:15, 2:55, 3:17, 4:29 5:34, 7:14, 8:13, 8:27, 8:45, 8:39, 9:27, 10:21 10:36 p. m.

For Newark—5:08, 6:27, (7:05 through train to Newark), 7:41, 8:36, 9:29, 10:26, 11:27 a. m., 12:34, 12:58, 1:44, 2:39, 2:54 4:13, 4:36, 5:39, 6:25, 6:47, 7:41, 8:27, 9:30 10:36 p. m. Sunday—7:23, 8:52, 9:34, 10:37 a. m., 12:39, 12:58, 1:28, 2:09, 2:55, 3:17 4:29, 5:34, 7:14, 8:13, 8:45, 8:39, 9:27, 10:36 p. m.

For Easton, Bethlehem, Allentown and Mauch Chunk—5:18, *8:20, 9:44, 11:27 a. m.; 2:00, 5:24, 6:44, (6:59 to Easton) p. m. Sunday—5:19, *9:44 10:57 a. m. 1:58, 5:44, 7:06 p. m.

For Wilkesbarre and Scranton—5:18 9:44 a. m.; 5:44 p. m. Sunday—5:19 10:57 a. m., 5:44 p. m.

For Red Bank, Long Branch and Asbury Park, etc.—3:41, 8:12, (9:53 a. m. Red Bank), 11:27 a. m., (12:34 Saturday only) (12:58 Red Bank only), (2:12 Red Bank only), 4:13 6:25, 8:27 11:43 p. m Sundays—3:41, (7:58 Red Bank only) 8:52 a. m.; (9:40 Red Bank only), (2:15 Red Bank only), 3:17, (8:13 Red Bank only), 5:35 p. m.

For Atlantic City—3:41, 9:53 a. m. (12:34 Saturdays only), 5:12. Sunday—9:40 a. m 7:15 p. m.

For Philadelphia—6:58, 7:39, 8:46, 10:43 11:53 a. m., 12:42, 1:54, 2:45, 5:13, 6:44 9:47, 9:46, 10:48 p. m., 1.20 a. m. Sunday—5:19, 8:48, 9:29, 9:57, 10:39, 10:43, 11:41 a m., 12:42, 1:44, 2:48, 3:42, 4:39 4:56, 5:39 6:39, 6:44, 8:47, 9:46, 10:56, 11:54 p. m. 1:20 a. m.

For Baltimore and Washington. Daily—3:46, 10:43 a. m., 12:42, 2:46, 5:44 p. m. *Except March 15th.

VAIL
JEWELER and OPTICIAN
236 Park Avenue
OPPOSITE NORTH AVENUE.

L. MORALLER & SON
WATCHMAKERS AND JEWELERS
WATCHES
CLOCKS and JEWELRY
Fine Watch and Clock Repairing a Specialty.
219 Park Ave. Phone 444-W

FLOORS
HARDWOOD AND PARQUET.
Old Floors Refinished.
S. E. WARD & CO.
108 Depot Place, Kenyon Building.
Plainfield, N. J. Phone 538-R.

CAMIELLE MASSA AWARDED DUNELLEN SEWER CONTRACT

Camielle Massa, of Cranford, was found to be the lowest bidder for the contract of installing a drainage system in North avenue, Dunellen, when the bids were opened at the Council meeting in that place last night. His figures were $6,520.25, and the bid was accepted.

Mayor Latham appointed John Tinsman a sewer inspector. The Equator Realty and Development Company petitioned for hydrants along the streets in the company's tract. This was referred. S. R. Titsworth was given the contract for sprinkling the streets, his bid of 49 cents an hour being accepted.

COMMUNICATIONS TO BE REFERRED TO THE MAYOR

Considerable delay being occasioned from time to time through communications being held in the office of the city clerk awaiting disposition at a Common Council meeting at the suggestion of Mayor Leighton Calkins, the Council last night adopted a resolution authorizing the clerk or his assistants to turn over to the Mayor or President of the Council all communications upon their receipt, except in the case of the presentation of bids intended to be opened at a fixed time.

There have been times when communications have been held in the clerk's office for a week or even longer, when by referring the same to the Mayor prompt disposition could be made of the same.

WORK BEGUN ON THE NEW FEDERAL BUILDING

Excavation work on the new postoffice was begun early this morning by Mobus Brothers, of the borough. It was the original plan to have Postmaster Alvin E. Hoagland turn the first spade of dirt yesterday afternoon, but the contractors could not begin their work then because the necessary temporary buildings had not been erected.

The postmaster went to the grounds this morning for the purpose of "digging," but found on arrival that much headway had already been made by the contractors. Work has continued all day despite the rainy weather.

CHARLES HAKEN DIES AFTER BRIEF ILLNESS

Charles Haken, aged fifty years, died this morning at his home on Rock avenue, following a brief illness. He was a native of England, but had resided in this city for a number of years, his last employment being with the New Jersey Central. He was a member of Trafalgar Lodge, Sons of St. George and the Monroe Avenue Methodist church. He leaves beside his wife four sisters and four brothers. Only one of the sisters, Mrs. Samuel Lee, resides here, the others all living in England.

The funeral will be held at the late residence on Rock avenue, Friday afternoon at 2 o'clock and will be in charge of Rev. Dr. D. B. F. Randolph. Burial will be in Hillside cemetery.

MRS W. O. TAYLOR, PRESIDENT.

Mrs. W. O. Taylor was elected president to succeed Mrs. M. H. Ewart at the meeting of the executive officers and chairmen of various committees of the North Plainfield Parent-Teacher Association, yesterday afternoon. Mrs. Ewart resigned because of ill health. Mrs. Frank Rowley was elected secretary to succeed Mrs. Taylor. Mrs. Ewart will continue her interest in the association, which has been so valuable.

PHILIP CURRIN SELLS OUT.

Philip H. Currin, who has conducted a grocery store at Somerset street and Grandview avenue for the past seventeen years, sold his business yesterday to a Cranford man. The latter took immediate possession. Mr. Currin has been one of the oldest merchants on upper Somerset street in point of establishment and his retirement comes with keen regret. His plans for the future are unsettled at the present time.

HEALTH BOARD MEETS.

Health Officer Louis Oliff, of the borough, reported eight cases of measles and one of chicken-pox at the monthly meeting of the Board of Health last night. Mayor Robert Clark, Jr., and Captain W. C. Smith were present to discuss the new ordinance being prepared to determine whether tile or iron pipes shall be used for sewer connections.

NOON-DAY MEETING.

All men are cordially invited to the men's noonday prayer meeting which will be held at the Recue Mission Hall, 10 Madison avenue, Babcock building, tomorrow from 12:30 to 1 o'clock. An interesting speaker has been secured for the occasion.

—Write a better "To Let" advertisement than is printed today, and see how quickly you'll find a tenant.

FIREMEN PRESENT NATAL TOKEN TO CHIEF DOANE

The members of the local fire department surprised Chief T. O. Doane yesterday afternoon by presenting him with a handsome leather travelling bag in honor of his seventy-first birthday. The presentation was made by the Chief's driver, Daniel Keiderling, who conveyed with it the congratulations and best wishes from all his associates. Mr. Keiderling added that every subordinate firemen hoped that Chief Doane would pass many more of life's milestones and that the they would serve under him for years to come.

Although taken completely unawares by the gift, Chief Doane expressed his gratification in a neatly worded address of thanks. To the men who were unable to be at headquarters when the presentation was made he returned his thanks by telephone or in personal visit. The Chief received a large number of gifts in honor of the birthday but he stated to a Daily Press reporter this morning that none of them made him feel better than the traveling bag, representing, as it did, the goodwill and sincere wishes of his men. The bag is handsomely embossed in silver and bears the Chief's initials.

LADIES' CHRISTIAN WORK SOCIETY ELECT OFFICERS

Routine business and the election of officers took place at the annual meeting of the Ladies' Christian Work Society, which was held in the Trinity church parlors yesterday afternoon. Mrs. Cornelius Schenck, the retiring president, presided at the meeting. Reports were read, and in every case a successful year was related, and much to look forward to in the coming twelve months.

The following officers were elected: President, Mrs. H. W. Templin; first vice-president, Mrs. William Kirch; second vice-president, Mrs. P. K. Dilts; treasurer, Mrs. Elmer Wheeler, recording secretary, Miss Mary A. Cable, and corresponding secretary, Mrs. Jennie Chickering. The annual service will be held in the church, Sunday night, May 16, at which time the reports will be read.

"ANTIS" ELECT OFFICERS.

Mrs. E. Yarde Breese, formerly of this city, but now of Trenton, was elected president of the New Jersey Association Opposed to Woman Suffrage at the annual meeting in Trenton, yesterday, and Mrs. Sherman B. Joost, of this city, was chosen one of the vice presidents. Mrs. J. C. Moore, also of Plainfield, was made chairman of the finance committee.

ELECTED TREASURER.

DeWitt C. Hubbell, of Madison avenue, has been elected treasurer of the board of deacons of the Crescent Avenue Presbyterian church, succeeding Dr. William H. Murray, of Watchung avenue. Mr. Hubbell was elected to the board at the recent annual meeting of the congregation, succeeding S. H. Whitney.

AN AUCTION SALE.

An auction sale of fine furniture and bric-a-brac will be sold tomorrow in the Lufburrow building at Central avenue and West Front street. Robert Muray, the auctioneer, will start the sale promptly at 10 o'clock and a variety of fine articles will be sold.

W. Wallace Coriell, of Lincoln place, who has been ill for the last month, was reported today as being in a serious condition. Mr. Coriell is a veteran of the Civil War, and his chances for recovery are made hard because of his advanced age. He is under the care of Dr. J. Hervey Buchanan.

ARRIVAL OF A SON.

A young son arrived last Friday at the home of Mr. and Mrs. Charles Phleger, of Norristown, Pa. Mrs Phleger was formerly Miss Alice Rimmer, daughter of Mr. and Mrs. Michael Rimmer, of Essex street, this city.

HEADQUARTERS DRAPED.

Out of respect to the memory of Mathew Vanderweg, who for twenty-two years was a member of the Plainfield police force and who died Friday afternoon, the police headquarters in Sycamore street has been draped in mourning.

PLAINFIELD NEWS.

There is no better way to keep out-of-town friends informed as to Plainfield news than to mail to them from time to time a copy of The Press after you have finished with it, sometimes marking an article of special interest.

Better yet, you might send some one out-of-town a subscription to receive The Daily Press every day at the rate of 10 cents a week or $5.00 a year.

"The Home Newspaper"

DAMES AND DAUGHTERS.

The Duchess of Manchester has become a vegetarian.

Mrs. Sara J. Atwood of New York city has been supplying contract labor for large operations throughout the last twenty years.

Mrs. Henry A. Morgan, chairman of the home economic department of the General Federation of Women's clubs, estimates that the average housewife is worth $800 a year.

Miss Marie Weissman, a young Viennese, who was recently discovered serving in the ranks of the Austrian army, has been recommended for her bravery on the Russian frontier.

Mrs. Amy Marcy Cheney Beach, prominent woman composer of this country, composed the "Panama Hymn," used as the official hymn of the Panama-Pacific International exposition.

The statue of Florence Nightingale, which was unveiled in London, England, on Feb. 24, is the first statue of a woman, outside of royalty, ever to have been erected in England's capital. Owing to the war, there were no ceremonies in connection with the unveiling.

Industrial Items.

Indiana contains 218,000 laboring men.

There are 3,759 women barbers in the state of New York.

Iowa has 58,794 industrial workers, of whom 48,710 are men.

About 125,000 telephone girls are employed in the United States.

There are twenty-five incandescent gas mantle factories in the United States.

Minimum wage laws for women have been enacted in Oregon, California, Colorado, Massachusetts, Minnesota, Nebraska, Utah, Washington and Wisconsin.

BRIGHT BRIEFS.

War is one of the things that refuses to pay as it goes.

No bird soars too high if he soars with his own wings.

A swelled head is never caused by expansion of the brain.

When the trouble is over there will be very few souvenirs of the Mexican treasury.

Here is where lots of people find out that Silesia means something besides a kind of cloth.

Too many people are quick to pay the devil his due who forget the butcher and milkman.

Blessed is the Red Cross, but still more blessed the time when its activities will not be required.

Do not imagine that you can borrow from the devil and skip payment of the original loan and interest.

Dr. Wiley points out that many of our ills are due to the mouth. Keep yours closed and avoid trouble.

It is to be hoped that Europe on the verge of peace will not prove as lingering a proposition as was Europe on the verge of war.

The best remedy for an attack of swelled head is to sit down and remember the many times that one has done foolish things.

Press dispatches from Europe give one the impression that the principal business of civilians in that interesting continent is subscribing to war loans.

German Gleanings.

Three hundred and eighteen statues of William I. of Germany have been erected in German towns.

Krupp's works at Essen, in Prussia were begun in 1812. The first gun, in cast steel, was made there in 1847.

The first spadeful of earth in the construction of the Kiel canal was turned by Kaiser Wilhelm I., grandfather of the present German emperor.

A German authority states that from the mouth to the source of the Rhine 725 castles, formerly the homes of warlike chiefs, are to be found overlooking its waters.

Pert Personals.

In case the Nobel peace prize is handed out this year, there's General Hugh Scott.—Washington Post.

Every time Colonel House is heard of he is securing transportation to somewhere else.—Washington Star.

Anyhow, nobody got ahead of Uncle Josephus Daniels in his new idea of cutting off the grog.—New York World.

Mary Garden is going to teach the English their own music. We should place this under the head of intensive Gardening.—Chicago Post.

The Royal Box.

King George of England sees his physician every day.

Kaiser Wilhelm once confessed that he owned 18,000 neckties.

Crown Prince Frederick William of Germany is thirty-three years old.

Queen Elizabeth of Belgium has a hobby of being photographed with her children.

The richest man in the world is Czar Nicholas of Russia. He once gave $100,000,000 from his private treasury to Russia's war fund.

—Your "for sale" ad will be found and considered—probably investigated—by some of your "logical buyers."

M&B

$1.15 to $2.15 Saved
ON EVERY PAIR OF WOMEN'S SHOES IN THIS SALE

2,569 Pairs Women's Spring
Pumps, Oxfords & Boots

Regular $4 and $5 a Pair
At $2.85

In a case of this kind little need be said in elaboration, explanation or persuasion—the simple facts are all sufficient to promote sales and thus dispose of this big lot of very excellent Shoes.

We owe it to you to explain, however, that these Shoes are all in up-to-date styles, made on the most fashionable lasts.

The Pumps are of Patent Coltskin and Gun Metal, with the pleasing gray and sand buckskin quarters and black, gray, sand and white cloth quarters.

The Oxfords are of Patent Coltskin, Gun Metal and Tan Russia Calf.

The Boots include the new Side Laced styles in Gun Metal with sand cloth tops and Patent Coltskin with black tops.

We do not know when we have made a better Shoe Offering than this, and rarely does it occur that we can effect such a positive saving as we can in this instance.

On the $4 Shoes You Save $1.15 a Pair
On the $5 Shoes You Save $2.15 a Pair
--Just Think of It!

Come tomorrow—you will find plenty of Shoes, and there will be a goodly variety of styles to choose from.

Marshall & Ball
807-813 BROAD ST., NEAR MARKET
NEWARK

YOU CAN BRIGHTEN UP

Your home with any one of the handsome BEDROOM SUITS we are showing. They are attractively designed and built for service and will add beauty and comfort to the home. Best of all they are moderately priced. Three special priced suits.

Maple Suit
Bed, Dresser, Chiffonier,
$69.00.

Circassian Walnut Suit
Bed, Dresser, Chiffonier,
$85.00.

Mahogany Suit
Bed, Dresser, Chiffonier,
$67.50.

Do You Realize the Importance

Of a good Bed in making the home comfortable. Our MATTRESSES and SPRINGS are built to give comfort and long service and are made from clean sanitary material.

Felted Cotton Mattresses, full size; priced from.....$8.00 to $17.50
Upholstered Box Springs, full size; priced from.....$12.50 to $17.00
Made to order in any size wanted.

Wit-Edge Spring $8.75.
Way Sagless Spring $8.00.
Woven Wire Spring $3.25 up.

For Summer Comfort

Porch Hammocks $6.75 to $17.00.
Porch Rockers 95c to $3.50.

POWLISON & JONES
149-151 E. Front St. Plainfield, N. J.

It is not what you pay but what you get
That establishes value in printed matter.

GOOD PRINTING—PRESS PRINTING—IS A POWERFUL FACTOR IN BUSINESS BUILDING.

The right kind of printed matter strongly reinforces whatever other kind of advertising you employ.

Such printed matter is only to be had where intelligent service co-operates with skilled craftsmanship.

Press service plus Press experience and skill results in Press Printing—printing that does what it should do in business building.

THE SERVICE SHOP

PLAINFIELD DAILY PRESS
Job Printing Department
105 North Avenue

THE MASTER MIND

Novelized by Marvin Dana, author of "Within the Law," from the successful play by Daniel D. Carter

Copyright, 1913, by the H. K. Fly company.

"Of course," he admitted, "you could hardly be expected to understand. But he is a gentleman, Walter, and he will therefore come to thank you."

The thief flushed hotly under the unveiled insult of the words, but he showed no disposition to resent it.

"How can he?" he persisted. "According to your instructions, I beat it right after the shooting. Wainwright hardly got a glimpse of me, much less of my name and address, I'm thinking."

"I attended to that," Andrew answered.

Walter voiced apprehension in another direction.

"That fellow ain't no rummy," he objected querulously. "Say, if I'd ever known the game was against Wainwright I wouldn't have come in. The Pinkertons would be just as safe, believe me. Whenever he went after a man he got him. They say he even got the goods on the Master Mind somehow and has him buffaloed. Anyhow the Master Mind went out of business and hasn't been heard of for years. And you must know what he was. There wasn't anything he couldn't pull off till Wainwright came along."

"Yes, I've heard of him," Andrew admitted.

Walter went on, speaking with enthusiasm.

"Why, that fellow was the cleverest this country ever produced," he declared, with sincere admiration in his voice. "I tell you he only touched the high spots—banks, corporations, the classiest things going. The men that worked for him even never got their lamps on him, and the bulls never had nothing on him. And then Wainwright got after him and threw a scare into him so he up and got cold feet and quit. So what chance you got? Huh!"

"That question need not concern you in the least, Walter. It is sufficient for you that I have guaranteed your safety." He paused as Parker appeared in the doorway waiting for his attention.

"Mr. and Mrs. Blount have arrived, sir," Parker explained. "They are in the drawing room, sir."

"Tell them that I shall see them at once," Andrew directed. "Let me know instantly when Miss Blount arrives." He nodded dismissal to the servant and turned again to the fuming young man opposite him. His voice sounded in sharp command, "You, Walter, will go to your room at once and study the memorandum until I send for you to meet your parents."

As he passed into the drawing room Andrew cast one swift glance toward a small table on the far side of the room and noted with an almost imperceptible smile a tiny shimmer of blue light that shone from the solitaire diamond placed there in readiness for the coming of his guests. The husband was a large man, of plethoric form and a strong, rough, rugged face, redly tanned by outdoor airs, the tint more florid from good cheer. His expression was kindly, after a rude fashion of its own, and with a pervasive suggestion of force, under which the latent weakness was with difficulty discernible.

The woman, however, was less complex, tall and handsome in a flamboyant way, with no trace whatsoever of intellectuality or spiritual development, merely an easy going, pleasure loving creature, untroubled by scruples of conscience. Both betrayed an acute anxiety in this moment of meeting with the Master Mind, though neither had any suspicion as to his identity, since they knew him only as Mr. Andrew.

CHAPTER V.

Getting Acquainted.

"WELL, Andrew, we're here," Blount said rather inanely after a short period of silence. "How long's the game going to keep us in New York?"

"Why?" Andrew asked sharply.

"Why—er—that is, you know"—

Andrew interrupted reassuringly:

"You need have no fear of the authorities. I shall protect you. There can be no trouble for you if you are discreet. Your only danger lies in curiosity and in disregarding my instructions."

Blount whirled toward his wife with a sigh of relief.

"Get that, Sadie?" he demanded, with a note of marital authority in his heavy voice. "Just you remember it, or else you'll be back in Joliet doing those fancy stitches on bed ticking."

The woman nodded assent.

"I certainly got that," she affirmed in a rich, throaty voice, modified by a faint twang. "But I been honest so long now I'm actually beginning to feel honest inside. And, what's more, and I never did think it could be anyways possible, but you can shoot me if I ain't kind of beginning to—to like it!"

Andrew gave no heed to this virtuous confession.

"You are about to meet the boy whom I have selected for your son. A word of warning—don't trust him!"

"Does he know anything about our record?" Blount inquired doubtfully.

Andrew's reply was explicit.

"He knows no more of you than you do of him. If you value your safety you will bear in mind my advice—that you keep him in ignorance." He stepped to a bell call set in the wall and pushed the button. "Now, your son will be here in a moment. You have only to remember what I have said. I shall leave you two alone with him for a little while."

Then steps sounded in the hall, and Walter appeared in the doorway. There was a sarcastic inflection in Andrew's voice as he made the introductions with a wave of his hand:

"Walter, your father—your mother. Mr. and Mrs. Blount, your son."

Without another word he turned and went out of the room.

It was Blount who first spoke. With a bluff cheeriness of greeting in his heavy voice, he said:

"Well, well! How are you, son?" He smiled a genial welcome.

Walter replied briskly in kind:

"Fine, dad!"

A snort of indignation from Mrs. Blount interrupted the complacency of the two men, who turned toward her interrogatively.

"What's the matter, mother?" the husband questioned, with a touch of solicitude in his manner.

The wife in her turn assumed a pose

"Get that, Sadie?"

suited to the event and spoke in tones broken with emotion.

"This is all so—so affecting!"

"Huh!" Walter ejaculated huffily. "I guess"—

Mrs. Blount interrupted:

"Father, why don't you introduce me to my son?"

"Sure do!" Walter remarked, with a grimace. "I'm just dying to meet mother."

Blount cleared his throat impressively and spoke with a bow as low as a generous paunch would permit.

"Mother," he said tenderly, "this is our son—our only son to this date, Walter."

Mrs. Blount beamed roguishly.

"Ain't he the cute little son!" she gushed. "Oh, sonny!" She advanced with fond haste toward the disconcerted Walter, with the evident intention of bestowing on him a chaste embrace.

"Aw, cut that out!" the son cried, disgustedly, as he drew back in alarm before the threatened onslaught.

"Why, Walter!"

"Oh, thunder!" Walter expostulated. "Say, what's the use of that bunk?"

Mrs. Blount spoke seriously now.

"No use, of course," she admitted gravely. "It's funny, though," she added, a little wistfully; "just for a minute I felt, somehow, like you might be my boy, sure enough—the one I never had. Ain't that the limit now?"

"Well, I ain't!" the young man declared crossly. "So we'll cut out the cuddling. See?"

Mrs. Blount's humorous sense of the situation caused her again to speak.

"I can't see that he's changed a mite, dad," she remarked, with a mellow gurgle of laughter.

"Aw, cut that!" Walter insisted sullenly.

"Do you know what you're up against?" he questioned shrilly. "I tell you, straight, this game's dangerous. Do you know, it's some kind of a frame up Andrew's got against Wainwright?"

"Wainwright!" Blount cried, aghast at this disquieting statement as to the thing in which he had become involved. "You don't meant the one here—the one that was district attorney?"

"That's just the guy I mean," was the savage assurance.

(To be continued.)

Of Interest to Women and the Home

SHADOW LACE AND NET.

A very simple little frock of shadow lace, as designed for the little girl is shown here. This is made of lace edging four inches in width and joined to form the body of the frock. The front is occupied by a panel of tucked net, this panel being bordered with scalloped and picot-edged ruffling of net which also finishes the bottom of the skirt and outlines the neck. The girdle is the usual ribbon affair, knotted at the front in imitation of roses.

APPROPRIATE DRESS FOR LITTLE GIRLS.

8317

Never is a little girl more delightful than when, coupled with her innate modesty and daintiness, she has appropriate clothes. Ever delightful are the little long-waisted peasant dresses for girls, made up so charmingly in Ladies' Home Journal Pattern No. 8317. Because of their practicability, comfort and prettiness, these dresses are a satisfaction to both mother and daughter. The dress shown above, closing under the plait at the side front, has elbow sleeves and a skirt with three circular frills. Sizes 4, 6, 8, 10 and 12 years. Size 8 requires 4 yards 27-inch, 3¾ yards 30-inch or 3 yards 36-inch material.

Patterns can be purchased at the store of A. E. Force & Company.

COMING EVENTS.

TOMORROW.
Annual meeting Children's Home.

THURSDAY.
Y. M. C. A. Rummage Sale.
Lecture at Plainfield High School by Thomas C. Hall, on "German Point of View."

FRIDAY.
Borough Common Council.
Building Trades Council
Dance at Saengerbund Hall.
Robbins' Circus, West Front street.

SATURDAY.
P. H. S. Senior play at High School.
Dance at Park Club.

—TRY A PRESS WANT AD

Glimpses of Married Life

BY MRS. EVA LEONARD

Nell and Dick had been kept awake for hours, night after night, by the baby's sharp spells of illness, and both were worn out and nervous from lack of sleep. One night when the baby woke Nell insisted on getting up with him.

"For I can sleep in the daytime and you must work; you have taken care of him so many nights while I was unable to do it that it is my turn." And Dick, too sleepy to do anything but grunt a protest, was soon sound asleep.

When the little fellow quieted down, she brought him back to his crib and he gave a little sleepy cry as she put him down. This aroused Dick, who opened his eyes with a start.

"Have you had him up without anything around him?" he asked irritably. He was thinking that cold would make another paroxysm almost certain.

"Why, it's warm; I have nothing around me," was the low reply.

"That's different; a baby is so tender; you don't deserve to be a mother if you are going to be so careless."

The baby dozed off to sleep, and Dick was again lost in slumber, but Nell could not think of sleep. She was still very weak, and the baby's long crying spell had worn her to the verge of tears. Then to have Dick say such a brutal thing as that! She went to the couch in the living room, and resting her head on her arm, gazed off over the dusky fields and into the starlit sky. The slow tears rolled down her cheeks and dropped on her arm; the dumb agony was too deep to let her move to wipe them away. Dick was disappointed in her as a mother, and so soon, too. Oh, how could she stand it! He must have felt his disappointment deeply to be able to say such a cruel thing as that. Of course he would cease to care for her as the disappointment grew. The loss of sleep, the tired nerves, the weakened physical condition, all helped to conjure up dark specters in her future. The tears were coming fast now. Her loneliness, awake in the silent night, oppressed her. The distant barking of a dog intensified the silence.

Nell had cried until utterly exhausted, with head bowed on her arms. So absorbed was she in her gloomy imaginings that she did not hear Dick coming up behind her.

"Why, Nell, what does this mean?" he asked. "I waked up and found the baby there and you were gone. What are you doing now?"

"I could not sleep," said Nell.

"Couldn't sleep! You are dead for sleep. What's the matter?"

"You said——" Nell began to sob afresh at the memory of his cruel words.

He put his arms around her and drew her to him. "What did I say?" he asked in a troubled voice.

"Oh! you broke my heart." Her tears were falling on his shoulder.

"Tell me, dear; I never meant to hurt you, whatever it was."

"To hurt me!" she lifted her head and gazed at him reproachfully. "You said I did not deserve to be a mother." He felt her trembling in his arms.

"I must have been half asleep. I never meant it. Please forgive me."

"You said what you thought when you were off guard," wailed the worn-out little woman.

"I don't deserve to be a husband. I'll call myself any sort of a name if you'll forgive my stupidity. Of course I didn't mean it. I was so tired I was not all here. Can't you believe me, dear?" He half carried her to bed, where she soon fell into the sleep of exhaustion.

Daddy's Bedtime Story—Why the Rabbit's Ears Grew Long.

"I won't kill you, but I'll make your ears disgracefully large."

"YOU know, kiddies, in the animal kingdom the lion has always been called the king," said daddy, snuggling the kiddies for the evening story.

"Why, daddy?" asked Evelyn.

"Oh, just 'cause he has a big roar and a woolly mane and mostly 'cause he takes the trouble, I fancy," said daddy.

"You see, some animals may be like some people they just naturally like to boss.

"Well, anyhow, this is to be a story about when the world was very young and there were only animals in the forests and there were no people at all."

"Oh, daddy, no people!" exclaimed Jack.

"No," laughed daddy; "just animals. And you know, too, this king of the animals, like many human kings of the present time, was surrounded with enemies. There was another animal that aspired to be king, and that was the fox, and King Lion found that some one very near his kingly self was telling all the state secrets to Mr. Reynard.

"Now, that would never do, so King Lion called a council unexpectedly one morning and after the roll call discovered that Rabbit, the keeper of the seals, was missing.

"'This looks very suspicious,' roared King Lion. 'Where is Rabbit, the keeper of the seals?'

"But no one knew. So, taking six of his faithful subjects, King Lion went prowling around through the forest.

"Soon he heard voices. He quietly made his way to where the sounds came from, and there, surrounded by fresh vegetables which Mr. Reynard had stolen for him, sat Rabbit and the fox.

"And Rabbit was saying: 'Well, when the king calls his council again I'll find out more things to tell you. You see sometimes I am not allowed into the meetings, but I have very sharp ears, and I'll listen to what is going on, and then I'll come and tell you.'

"But this was more than King Lion could endure. He rushed forward and grabbed the animal, roaring out:

"'I've found you at last, you mean little spy. I won't kill you, but I'll make your ears so disgracefully large that every one will know that you have been punished for listening and telling things.'

"Now, kiddies must hie them to beddie."

"Good night, daddy."

LAWN MOWERS SHARPENED AND REPAIRED

We make a special feature of lawn mower sharpening; special machinery and skilled workmen are employed for this work. We guarantee work satisfactorily done.

If the old mower is beyond help we call your attention to our line of "Caldwell" ball bearing line; also "Philadelphia," Style E, made in three sizes.

"MANAHAN" Tarnie Moth Bags, Tarnie sheets 40x48; dozen 50c

White Tar Garment Bags, white lined, odorless.

A. M. GRIFFEN CO.
119-121-123 E. Front St., Plainfield N. J.
Two 'Phones 6—214

A day wasted in your classified advertising campaign for work is a real loss.

If you have property to rent, drop all secrecy about it, and use the classified ads.

Be a "popular author" for a day by writing a "Help Wanted" advertisement.

DETERMINED classified advertisers always win; and, sometimes, even the timid, try-it-once people win, too.

Household Hints

SALADS

Dandelion Salad—Take some crisp, fresh dandelion greens and watercress; wash carefully, cut up fine and set on ice. Break one egg in small granite vessel and beat. Take small half cup vinegar, pinch salt and tablespoon prepared mustard. Heat vinegar, salt and mustard to boiling point and pour over beaten egg, stirring all the time to keep egg from curdling. Set on ice until cold, then pour over watercress and dandelion greens. Serve with hard-boiled eggs.

Lima Bean Salad—To one can green lima beans add three tablespoons olive oil, a little onion juice, half teaspoon salt, two tablespoons vinegar or lemon juice, two tablespoons cucumber pickles chopped fine; mix thoroughly; serve on lettuce or watercress.

Banana Salad—Cut bananas in four pieces lengthwise and crosswise; place on bread and butter plate with lettuce or cress. On top of banana apply a cream dressing made thick enough so it will not run; over this dressing scatter English walnuts chopped, and over all grate as much cheese as you would like. Do not use mustard with this. Make a dressing in a tincup: one egg, one teaspoon butter, half teaspoon salt, one-fourth cup vinegar, sugar to make it thick (about two teaspoons); add some water, stir until cooked or in a double boiler. Beat and stir. Cream may be used instead of water, beaten in after it is cooked.

Delicious Salad—Seeded raisins cut in pieces, broken nut meats and a small part of celery in thin bits.

Cottage Cheese Salad—One cup cottage cheese, one-fourth cup chopped nuts, one slice chopped pimento. Mix all together, make in balls size of English walnut. Roll in chopped parsley. Lay on plates lined with lettuce leaves, placing cheese balls in center. Garnish first with yolks of hard-boiled eggs and the edges with the whites. Put teaspoon mayonnaise dressing here and there on salad. Lastly add a few chopped nuts sprinkled over all, and any kind of fruit, if desired.

BREAD RECIPES

Bread Which Is Hard to Beat—Start in the morning. Scald one pint milk, add three tablespoons granulated sugar (or four tablespoons brown sugar); four teaspoons salt, one large tablespoon (heaping) lard. Cool with one pint cold water, add two cakes yeast that have been soaked in one-half cup warm water. (Rub teaspoon sugar into yeast, if it does not work the yeast is no good.) Put eight or nine cups flour in pan, make large hole in center, stir up liquid thoroughly, pour in, stir flour in from the sides until stiff enough to knead. Use more flour if necessary to make very stiff. Take from pan and knead fifteen minutes or more (the longer it is worked the whiter it is). Place back in pan or bowl, grease top so no crust can form, let rise to double its bulk in a warm place. Mold into loaves, using lard on hands instead of flour. Let rise to double its bulk. Bake from thirty-five to forty-five minutes in moderately heated oven. This makes five medium loaves and is very good.

Hickorynut Bread—Mix well one egg, one cup sugar, one cup sweet milk, one cup broken nut meats of any kind, 3½ cups flour sifted with two heaping teaspoons baking powder and half teaspoon salt. Add a little extra flour to shape into loaf. Put in well-buttered pans, let stand half hour in warm place. Bake rather slowly.

Graham Bread (the best ever)—Mix two cups graham and one cup white flour together; add one cup brown sugar (white is not so good). Stir two level teaspoons soda into a very little hot water, then add it to two cups sour or buttermilk; add a teaspoon salt, mix all together. Will make two nice loaves of bread. Have fire turned way down and bake forty or fifty minutes. If troubled with oven baking too fast on the bottom, set a bread tin in bottom of oven with cold water in it.

Corn Bread—Two cups corn meal, one cup flour, one tablespoon lard, one tablespoon sugar, three teaspoons baking powder, one-half teaspoon soda. Put all dry ingredients in bowl and rub as in pie dough, then add 1½ cups milk. Beat thoroughly and bake in hot oven.

W. & J. SLOANE

BRUSSELS CARPETS

AS a floor covering for Halls, Stairs, Bedrooms, Nurseries and all other places where durability and ease in cleaning must both receive full consideration, the time-tried, reliable Brussels Carpet presents advantages that demand recognition.

This season we display a great number of new small Persian effects, which, in addition to their beauty, by closely covering the surface, add greatly to those qualities which contribute so largely to the reputation of the Brussels.

Our salesrooms are large and well lighted, while our salesmen are equipped to give, if desired, competent advice in making selections.

Prices $1.00 per yard upward

FIFTH AVENUE & FORTY-SEVENTH ST., NEW YORK

THE DIFFERENCE.

Two autos stood side by side in a garage. A fire came along, doing each about the same amount of damage.

One car was insured in this agency and the loss was adjusted the day of the fire. The other car was insured in another agency and the loss was settled about a month later.

The owner insured with us had time to have his car repaired and in running order before the other man's claim was satisfied.

Do you get us—the difference—is our superior service.

Auto fire at 1%.

REAL ESTATE LOANS RENTS — GEO. M. CLARKE CO. — Babcock Bldg. Telephone 205 Plainfield.
INSURANCE OF ALL KINDS.

ONE FEELS SAFE

when he chooses a policy from this office. And after all that is the one thing you are after when buying insurance, safety—in thought and in reality.

We write all kinds of insurance.

FREDERICK A. MARTIN CO.
(Successor to Elston M. French and J. C. Pope & Co. Insurance Agency)
171 NORTH AVENUE Telephone 2304
Insurance Mortgages Real Estate
The Oldest Insurance Agency in This City.

BIG BROADSIDES of advertising are necessary only for big business operations and enterprises. For the small affairs of business and daily life, the classified advertisements are not only available but highly effective.

Classified advertising does not work miracles—it merely brings logical results. And these are more to be desired than miracles.

PHONE YOUR ADS

300

ONE CENT A WORD

SCOOP, THE CUB REPORTER — A NICE CHEERFUL PLACE TO BE — BY "HOP"

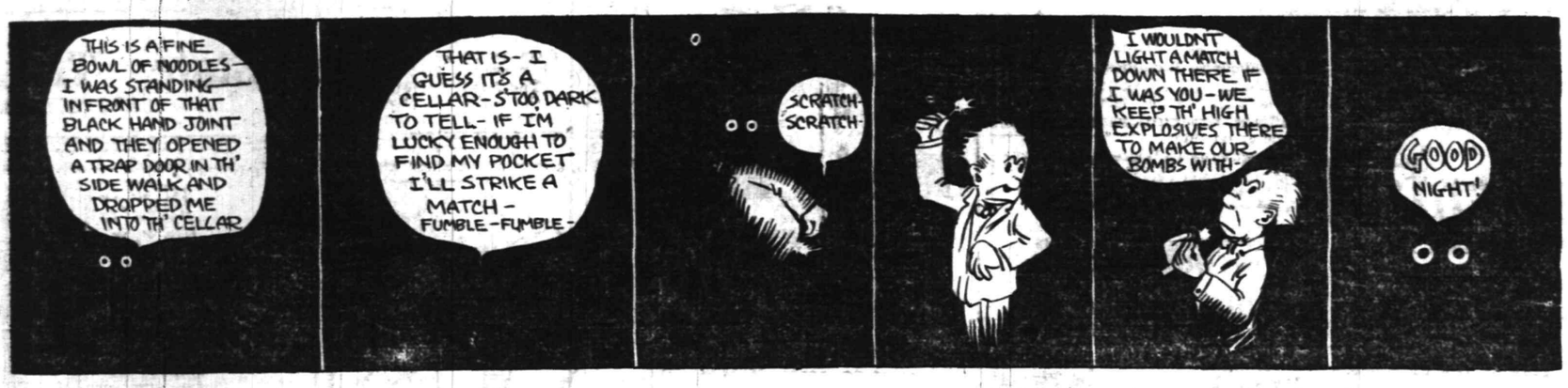

PROCTOR'S THEATRE

The World Film Corporation presents Robert Warwick in the five-part photo-play, "The Man Who Found Himself," at Proctor's Theatre, this afternoon and tonight, based upon George Broadhurst's successful drama, "The Mills of the Gods," also called, at the time of its production, a few years ago, "The Coward." The story is as follows: James Clarke, young cashier, robs his employers in order to provide medical attention for his sick sister. She dies and a fellow employe of Clarke's discovers his theft and blackmails him. Both are eventually found out, prosecuted and sent to gaol. By a series of chances, James Clarke escapes from gaol, gets a job, is earning an honest living and has won the love of a girl whose life he saved. Payton, his fellow thief, after serving his full sentence, discovers Clarke and once more blackmails him, attacking the happiness of his fiancee and her brother and taunting Clarke with cowardice. From this terrible situation Clarke escapes by voluntarily returning to gaol to serve the remainder of his sentence. He has "found" himself. He knows that when he finally leaves the gaol, Catherine, who has promised to be his wife, will be waiting to help him start life afresh.

PLAINFIELD THEATRE

"Martha By-The-Day," the new play which brings May Robson to the Plainfield Theatre, Saturday, matinee and night, May 8, is Julie M. Lippmann's own adaptation of her popular "Martha" books and is said to provide Miss Robson with a character that will live as long as her charming "Aunt Mary"—in fact most of the reviewers in the eastern cities where the play has been presented say that it is even better. "Martha Slawson," around whom the story was written and the play built, is a New York woman approaching middle age and adding to the support of her family by going to wealthy homes to clean and scrub. Her shrewd and amusing comments on life and her startling practical applications of her philosophy of doing without hesitation, whatever seems to be her duty, furnish many amusing situations. Although her purse is small her charities are numerous and one of her acts of kindness brings into her home a young girl of fine breeding who has been beaten in the struggle for position in the Metropolis. Martha mothers her as one of her own and decides that she shall marry a certain wealthy young gentleman whom she has met while working at his sister's house. The way in which she works out the romance is unique and forms one of the interesting portions of the plot. Another stirring incident is the reconciliation she effects between a husband and wife after the former had served a term in prison for a theft the latter had committed to serve her own selfish ends. A splendid stroke of play construction occurs in the third act when Martha's daughter is accused of frequenting a gambling place of ill repute. Her father makes the accusation and the mother, taking her inspiration from the unquenchable fount, a mother's love, defended the girl blindly to learn in the next instant that the child's business in the place was to wash dishes in order to repay her mother some money which she had thoughtlessly appropriated. "Martha-By-The-Day" is in three prettily staged acts, the first showing Martha's flat in Harlem; the second, a trellis room in a magnificent country place in Catskill, N. Y.; and the third, the gate lodge of the Catskill estate. The cast supporting Miss Robson includes Jane Herod, Jack Storey, Mary Mersch, Edwin Brady, Violet Howard, Coates Gwynne, Emily Lorraine, Henrietta McDannel, R. Ardmore, Elizabeth Warren and others. The piece was staged by Frank Reicher, for three years general stage director for the late Henry B. Harris, later associated with Winthrop Ames, at the Little Theatre, and now stage director for David Belasco.

TEMPERATURE REPORT.

The temperature report from The State Trust Company for today is as follows: 9 a. m., 51 degrees; 11 a. m., 50 degrees; 1 p. m., 50 degrees.

—Is your present employment looking for employment? Change your paymaster by advertising in the classified columns.

LARGE

AUCTION SALE

of selected household goods. Just received three van loads of consignment of storage goods and will be disposed of at auction, commencing **Wednesday, May 5, at 10 a. m.** A partial list are as follows: One handsome colonial mahogany sideboard, one elegant Pillan extension dining table and chairs to match; several rush bottom chairs, mahogany rockers, colonial bureaus, clawfoot mahogany dressers, several mahogany tables, Grandfather's clock in English oak case, in fine condition; bookcases, wall pictures, brass coal hods, a number of good feather pillows, comforters, mattresses, several good carpets and a fine assortment of high-grade bric-a-brac, one shovel, tongue and irons, and choice china and delph cut glass vases, etc., and a number of fine books, kitchen utensils, ice boxes and many other articles. Goods will be ready for inspection Tuesday forenoon from 9 to 12 and from 2 to 5 p. m., in the large Lufburrow building, cor. West Front St. and Central Ave.

ROBERT MURRAY, Auctioneer.
5 1 3 'Phone 666.

PLAINFIELD WINDOW CLEANING COMPANY,
H. MERSTRICH, Prop.
Stores, Offices, Private Residences, New Buildings, Cleaned, Scrubbed and Oiled. Office, 121 Liberty St. Tel. 1945-W.

SEEDS! SEEDS!

Vegetable, Flower and Grass Seed.

We have a large and very desirable list of seeds of the very best quality including a large assortment of the Luther Burbank Seed Company's novelites. If you want something a little better than the ordinary try a few of these seeds.

In **Cut Flowers** we are cutting very heavy; prices are low, quality and service the best; let us estimate on that wedding decoration.

For **Garden Work** we have good, reliable men by the hour, day or week, or will plant your garden and take care of same for the season.

All requisites in stock Insectisides, Fertilizers, Humus, etc. A large stock of Evergreens, Rhododendrons, Fruit Trees and Shrubbery of all kinds.

Greenhouses South Ave. Tel. 331.
Store 159 E. Front St. Tel. 928.

Chas. L. Stanley

CARD OF THANKS.

I wish to take this means of thanking all my friends and relatives, the Police Department, and the colored people, who so kindly offered their sympathy and help and for the floral tributes in my late bereavement.

MRS. MARTIN VANDERWEG.

CARD OF THANKS.

I wish to thank all the friends and relatives, the staff of Muhlenberg Hospital, and employes of the freight department of the Central Railroad, who so kindly offered their help and sympathy in my late bereavement in the loss of my husband.

MRS. LAURA A. McCANN.

L. L. MANNING & SON.
STEAM GRANITE WORKS
Corner Central Ave. and West Front St. Opp. First Baptist Church. 'Phone 338-J.

CLASSIFIED RATES.

One cent a word for first insertion, one-half a cent a word for each subsequent insertion of the same advertisement for less than one month. Fifty cents a line for one month. Double Charge for Capitals. No advertisement received for less than 10 cents. No display or black face type used in this column.

The Plainfield Daily Press cannot give information regarding advertisements for which answers are to be sent care of the Press. Persons replying to office addresses must mail or leave written answers as stated in advertisement.

MARRIED.

DEPEW—HOFER—On Monday evening, May 3, at Avondale, Cincinnati, Ohio, Mr. Richard Henry Depew, Jr., of Plainfield, N. J., to Miss Trenna Hofer daughter of Mr. and Mrs. Walter B. Hofer.

Established 1872.
P. CASEY & SON,
Undertakers and Embalmers.
Office 60 North Ave | Telephone 2531 | Residence 417 W. 3rd St.
N. Y. Office, 10 E. 22nd St. 'Tel. 2094 Gramercy

A. M. RUNYON & SON,
UNDERTAKERS
402 Park Avenue. Telephone No. 40. Office open day and night. Office of Hillside Cemetery. New York office—50 Great Jones St. Tel. call 3345-Spring. New York Embalmers License—1220. New York Registered Licensed Undertaker No. 515.

Estab. 1868 Tel. 2854
J. J. & C. A. HIGGINS
UNDERTAKERS,
Private Funeral Chapel
109-111 West Fourth Street
Auto Cortege for Long Distance.

T. A. MOORE
UNDERTAKER,
612 E Sixth St.
'Tel. 741-R

H. DEMOTT
UNDERTAKER.
56 Somerset St. 'Phone 1122-W

MISCELLANEOUS.

INSURANCE—ALL BRANCHES. AGENT FOR NATIONAL SURETY CO. J. T. VAIL. tf

CLEANING — Wallpaper ceilings, window shades and furniture. Frederick Johnson, 615 West Fourth street. 5 3 3

UP-TO-DATE gas and electric fixtures; two-light gas chandelier 95 cents and up; gas and electric chandeliers $2 and up; brackets 15c and up; domes and showers at New York prices; call on us and save money. Naylor & Naylor, 128 North avenue. 4 28 1mo

ROOMS AND BOARD.

TWO rooms, furnished or unfurnished, with board for two, in private home; good neighborhood desired. Address R. B. L., Box 626, Plainfield.

WANTED—TO RENT.

WANTED—By quiet young couple (colored) two or three unfurnished rooms, Webster place or vicinity. Address, stating terms, H. A., care of Press. 5 4 2

SITUATION WANTED—FEMALE.

POLISH girl wishes to go out washing by the day. 457 West Third street. 5 4 3

FOR SALE.

DON'T RENT A FULL DRESS SUIT—BUY ONE! For one month we will sell Full Dress or Tuxedo Suits at $11.50, all sizes. Rothberg's Clothing Store, 206 West Front street. 'Phone 995. 4 10 1mo

STEAM heaters, with five radiators, valves, pipe and fittings, $65. Thomas A. Douglas, 172 Millburn Ave., Millburn, N. J. Write for catalogue. 4 23 1m

FOR SALE—Mahogany case upright piano, perfect condition; fine tone; opportunity to secure fine instrument at low price. Address Box 10, care Daily Press. 4 21 tf

FOR SALE—Two horses, cheap, suitable for light work. Apply Ritter, Fanwood, N. J. 5 4 3

FOR SALE—Good young 7-year-old mare; well broke for driving or delivery. H. Theis, Muhlenberg place. 5 4 3

GARAGE for sale cheap. Telephone 1599-J. 5 4 5

FOR SALE—One Cypress brooder, 120-chick; $5. 1235 West Fifth St.

FOR SALE—Technola player-piano, on easy terms, with music; $250; cost $450. Address Piano, care Press. 5 4 3

MULES—Team of good mules, kind and gentle. 284 South Eleventh street, Newark, N. J. 5 4 2

CEDAR WOOD for fences, arbors, rustic wood; also bean poles. John Mobus, city. Phone 2538-J. 4 6 1 mo

HELP WANTED—FEMALE.

WANTED — 10 EXPERIENCED FINISHERS ON MUSLIN UNDERWEAR. NAT LEVY & CO., 339 WATCHUNG AVENUE. 3 30 tf

WANTED—Experienced girl for general housework; reference required. Call between 4 and 6 p. m., 524 Stelle avenue. 5 1 3

WANTED—Capable girl for general housework, without washing, where second girl is kept; reference required. Address "Protestant Preferred," care Press. 4 27 tf

WANTED—By the week, neat, capable young woman for general housework; no laundry work, reference required. 'Phone 1137 or call 512 Stelle avenue. 4 27 tf

WANTED—Woman for cooking or housework or willing to go to country, with reference. 438 West Fourth street. 5 4 3

GIRL for cooking and downstairs work. 933 Grant avenue. 5 4 2

WANTED—White upstairs maid to assist with children; references required. Apply afternoons, 945 Cedarbrook road, 'phone 2468-W. 5 1 tf

WANTED—Girl to assist in housework and waitress. Apply 433 East Seventh street, 'phone 290-W. 4 26 tf

WANTED—At once, ward maids. Apply to Directress of Nurses, Muhlenberg Hospital. 4 6 tf

WANTED—Young girl to assist with general housework. 423 Central avenue. 4 13 tf

REAL ESTATE FOR SALE.

FARM FOR SALE near Princeton; finely located on State road; also other choice farms for sale. J. T. Vail, 177 North avenue, Plainfield. 4 19 tf

FOR SALE—Very desirable building lots on Evergreen avenue, Plainfield, at bargain prices. Box 112, Dunellen, N. J. 4 9 1mo

INCOME property for sale; good paying investment. Address Investment, care of Press. 4 16 tf

FOR SALE—Eight-room house, all improvements; situated on Clinton avenue, five minutes' walk from station. Address B. A. J., care The Daily Press. 5 4 6

FOR RENT.

HOUSES, $12 to $50; flats, $10 to $30; stores, $7 upwards. D. McInnes, 318 Grant avenue; tel. 1198. 6 30 tf

SIX-ROOM, nice light apartment to let, with all improvements except heat, $20. Apply Neumann Brothers Company. 3 16 tf

TO LET—Flat of 3 rooms; part improvements. Meissner, 432 Watchung avenue. 5 4 3

4-ROOM apartments to let, with improvements, $13; Webster place near Seventh street. Call 770 Woodland avenue, 'phone 1687-W. 10 28 tf

TO RENT—5 rooms, all improvements, excepting bath. Inquire 320 East Second street. 4 28 6

FOR RENT—Four-room flat, part improvements, $10. Inquire 205 Grant avenue. 4 30 6

TO LET—House 7 rooms and bath, all improvements; 423 West Fifth street. Inquire Harry Dreier. 5 1 6

VERY attractive apartment for rent in exclusive neighborhood; tenant called away, must sublet. Seven commodious rooms, every improvement, gas, electricity, hot water heat, parquet floors, near depot. Garage privilege. Harvey R. Linbarger, 197 North avenue. 4 3 tf

MOVING PICTURE OR STEREOPTICON SHEET FOR RENT; big enough for the largest hall. Apply Daily Press office. tf

FOR RENT—1035 Sherman avenue, large house, beautiful grounds. Asa F. Randolph, Babcock building. 5 3 3

FOR RENT—3 rooms, with improvements, for light housekeeping. Address Middleton, care Press. 5 3 3

FOR RENT—5 rooms, first floor; city water and gas; $12. 537 East Third street. 5 3 2

TEN-ROOM house, 418 East Second street; all improvements. William Newcorn. 4 11 tf

FURNISHED rooms, all improvements; pleasant, quiet home. 407 Central avenue, 'phone 2478-J. 5 1 1mo

FOR RENT—Store, corner Watchung avenue and Fifth street, opposite Neuman Brothers' Grocery Store. Apply Neuman Bros. Co. 2 23 tf

MONEY TO LOAN.

MONEY TO LOAN on bond and mortgage. J. T. Vail. tf

TITLES examined for purchases of real estate and bond and mortgage loans; mortgage investments negotiated. Charles J. McNabb, lawyer, 209 Park avenue. 1 4 tf

MONEY TO LOAN—First mortgage security; property centrally located. L. A. Clement, attorney, Babcock building. 3 9 tf

MONEY TO LOAN on mortgage. H. R. Linbarger, 197 North avenue; 'phone 955. tf

MONEY TO LOAN on mortgage. Manning & Curtis, 106 Depot Park. tf

MONEY TO LOAN on bond and mortgage. Mulford, opposite depot. tf

EMPLOYMENT AGENCIES.

READ THIS—Murray's Employment Registry, 326 West Front street, near Grove, for reliable help; fees reduced and very moderate; 'phone 666. 2 13 tf

MRS. KELLER'S Employment Agency, 22 Somerset place, all nationalities. 'Phone 1724. tf

FOR SALE, EXCHANGE OR RENT.

FOR SALE, exchange or rent, at Spring Lake, New Jersey, house 9 rooms, 2 baths; all improvements; house nearly new. Apply J. T. Vail. 3 27 tf

Mono Storage
WAREHOUSE
North Avenue
OPP. FREIGHT HOUSE
125 East Front Street

HAND'S EXPRESS CO.
OLD RELIABLE
STORAGE
All Rooms Separate, Light and Dry
Furniture Packed and Shipped
Office 69 Somerset St. 'Phone 541

MURRAY'S STORAGE WAREROOMS
THE OLDEST IN THE CITY.
AT 326 TO 332 WEST FRONT ST.
Near Grove St.; all the rooms are separate, airy and dry; large and small, at very moderate prices. Many years' experience in buying, selling, handling, packing and appraising goods.
Auction Room at 326 West Front Street.
R. Murray, Auctioneer, 326 West Front St. Phone 666

TIME TABLE
Plainfield Transit Co.

Between
Plainfield and South Plainfield
Plainfield and Sterling.
Plainfield and Oak Tree.
Plainfield and Warrenville.

PLAINFIELD AND SOUTH PLAINFIELD
LEAVE PLAINFIELD
WEEK DAYS

A. M.—||6.30, **7.45, via Plainfield Ave.; 9.00, via Park Ave.; 11.45, via Plainfield Ave.
P. M.—1.00, **2.00, via Park Ave.; 4.00, via Park Ave.; 5.00, via Plainfield Ave.; 6.15, via Plainfield Ave.; *9.00, via Park Ave.; 10.30, via Plainfield Ave.; *11.15, via Plainfield Ave.
*Saturday only.
xExcept Saturday.
||Except holidays.
**Runs on School Days only

SUNDAYS.

A. M.—9.00, via Park Ave
Noon—12.00, via Park Ave.
P. M.—2.00, via Park Ave.; 4.00, via Park Ave.; 5.00, via Plainfield Ave.; 9.00, via Plainfield Ave.

LEAVE SOUTH PLAINFIELD
WEEK DAYS.

A. M.—||7.00, via Plainfield Ave.; **8.00, via Park Ave.; 9.30, via Plainfield Ave.
Noon—12.00, via Park Ave.
P. M.—1.30, *2.00, via Plainfield Ave.; 2.30, via Park Ave.; *4.30, via Plainfield Ave.; x4.45, via Plainfield Ave.; 5.30, via Park Ave.; 7.30, via Plainfield Ave.; *9.30, via Park Ave.
*Saturday only.
xExcept Saturday.
||Except holidays.
**Runs on School Days only.

SUNDAYS

A. M.—9.30, via Plainfield Ave.
P. M.—12.15, via Park Ave.; 2.30, via Plainfield Ave.; 4.30, via Plainfield Ave.; 5.30, via Park Ave.; 9.30, via Park Ave.

PLAINFIELD, WATCHUNG AND WARRENVILLE.
WEEK DAYS AND SUNDAYS

Leave Plainfield—6.45 A. M., 3.00 P. M., Saturday and Sunday; 6:20 P. M.
Leave Warrenville—7.15 A. M.; 3.30 P. M., Saturday only; 7.00 P. M.
Sundays and holidays the bus will leave for Watchung and Warrenville at 9.45. Other trips will be the same as week days.

PLAINFIELD AND STIRLING

Leave Plainfield—8.15 a. m., 4.15 p. m.
Leave Watchung—8.25 a. m., 4.45 p. m.
Leave Stirling—9.30 a. m., 5.15 p. m
8.15 a. m. bus connects with 9.27 a. m. train at Stirling, for Newark.
4.15 p. m. bus connects with 5.15 p. m. train at Stirling, from Newark, connects with 5.01 train to Newark.

SATURDAY EXTRAS ONLY
Leave Plainfield—1.00 p. m.
Leave Stirling—1.30 p. m.

SUNDAYS ONLY.
Leave Plainfield—8.15 a. m., 4.15 p. m.
Above time not guaranteed, and subject to change without notice.
R. W. CAMPBELL, Mgr., 316 Park Ave.
'Phone 130, Plainfield.

Hoagland's Express
W. H. CARKHUFF, Successor.
FURNITURE AND PIANO MOVING
OFFICE, 116 WEST SECOND ST.
Telephone 888-W.

ORGANIZED 1864.
THE FIRST NATIONAL BANK OF PLAINFIELD
A COMMERCIAL BANK WITH SAVINGS and SAFE DEPOSIT DEPARTMENTS
FOUR PER CENT INTEREST PAID ON SAVINGS ACCOUNTS

AUCTIONEERS.
THE LEADING AUCTIONEERS
W. A. SCHORB & CO.
Also Dealers in Second Hand Furniture—Bought and Sold.
120 Madison Av., Jackson Blg.
Telephone 2296.

ADVERTISEMENTS
—FOR—
NEW YORK HERALD, WORLD, TIMES, SUN, JOURNAL TELEGRAM, AMERICAN, BROOKLYN EAGLE GLOBE
—AND—
NEWARK EVENING NEWS
RECEIVED AT
PLAINFIELD DAILY PRESS
AT REGULAR OFFICE RATES.

BILLY SUNDAY, in one of his ringing sermons, pays this eloquent tribute to Life Insurance:

"I don't look like a man that would die very quickly, do I? I have just as good a physique as you ever gazed at. I wouldn't trade with any man I know. A lot of you fellows are stronger than I, but I have as good a physique as you ever looked at. I have been preaching at this pace for fourteen years, and I've stood it, although I begin to feel myself failing a little bit. But I may die, and on that 'may,' on that possibility, I carry thousands and thousands of dollars of life insurance. I don't believe that any man does right to himself, his wife or his children if he doesn't provide for them with life insurance, so when he is gone they will not be thrown on the charity of the world. And next to my faith in God, if I should die tonight, that which would give me the most comfort would be the knowledge that I have in a safe deposit vault in Chicago, life insurance papers, paid for up to date, and my wife could cash them in and she and the babies could listen to the wolves howl for a good many years. I don't expect to die soon. I may die, and on that 'may' I carry thousands and thousands of dollars in life insurance."

Founded by JOHN F. DRYDEN — Pioneer of Industrial Insurance in America

The Prudential

FORREST F. DRYDEN, President

It would give this Company much pleasure to have you visit the Prudential Exhibit on Life Insurance and Public Welfare, Palace of Mines and Metallurgy, Panama-Pacific Exposition, San Francisco.

Established 1868.

Pictures, Plain and in Color, Dainty Mirrors and Picture Frames appropriate for

Wedding Gifts

--AT--

Swain's

317 W. Front St.

Paintings and Engravings cleaned and restored. Artists' Materials, Regilding.

Hasburg's Gold 65c.

AWNINGS

UPHOLSTERING

WINDOW SHADES

Frank G. Wikoff

721 W. Fourth St. Tel 1746

REAL ESTATE
INSURANCE

Harvey R. Linbarger

197 NORTH AVENUE.
Telephone 955.

Boys' Shoes

$2.00

Good strong sturdy shoes for the hardest boy in the family.

$2.00

Boys' Tan Scout Shoes

Good every-day shoe, stands the knocks, and the boys like them.

"Scuffers"

for Misses and Children

$1, $1.25, $1.50

A. K. Willett

107 Park Ave.

PROGRESSIVENESS

A growing business demands a progressive bank. The progressive, expanding business requires for its banking a bank that realizes that growth is a sign of health; a bank that will accommodate it with credit when it needs this accommodation; a bank whose officers and directors are themselves up to date business men.

We believe in ourselves as a progressive bank. We welcome accounts from progressive business men.

SERVICE

The State Trust Company

CAPITAL $100,000.

WHEN JOHNNY GETS OUT OF SCHOOL

Trouble takes a fresh grip on the parent who has to keep him supplied with shoe leathers!

But there's a remedy—buy **Van Arsdale's Boy Scout Shoes.** They're made of stout, tough, but soft leather. They outwear two or more pairs of the cheap ordinary shoes.

And the Boys Like Their Athletic Style!

Size 10 to 13½.....$2.00
Size 1 to 5½.....$2.50
Size 6 to 11.....$3.00

A medal with each pair.

VAN ARSDALE'S

127 East Front Street.

Oh, Those Headaches!

Those dull, heavy headaches that so many women suffer with. They may possibly come from eye strain. 90 per cent. of the headaches are directly caused from defective vision. Let us give you a careful examination free of charge and we will tell you if your eyes are the cause of the trouble.

STILES & CO.

Philadelphia Eye Specialists
AT 107 EAST FRONT ST.
EVERY THURSDAY.
Free Consultation.
Hours 10 to 4:30.

Straws

Straws

Straws

The style that becomes you is here. All the new shapes and braids—choosing will be easy, just finding the size. **$1.50, $2, $3**

Panamas $5.00

Schwed Brothers

FRONT STREET OPP. PARK AVENUE.

Over Thirty Years Right Here.

STRAWS STRAWS

A BANK ACCOUNT IS A MATTER OF WILL POWER RATHER THAN OF INCOME.

There are few people who could not save something out of each week's receipts. Just make up your mind that you can save money and the battle is won, but remember that the important thing is not so much the size of the deposits as the regularity with which they are made. The 4% compound interest which we pay on accounts in our Special Department is a great help to the systematic saver.

"The Bank that pays 4%"

THE PLAINFIELD TRUST COMPANY

Deposits $5,000,000.00

We Give S.H. Green Trading Stamps. Ask For Them

REDUCTIONS FOR WEEK OF MAY 3 TO MAY 8, INCLUSIVE

Baker's Cocoa **17c** Can. Why Pay More?

WHOLE MILK CHEESE **18c lb**

UNEEDA BISCUIT, PKG **4c**
NEEDS NO COMMENT

White Beans	FIG BARS	Iona Peaches
6c A lb.	3 LBS 25c Usually 10c a lb.	2 Cans 25c Worth 15c a can.

Sultana Apricots, can	13c	Sultana Cherries, can	18c
Washboards, each	29c	Jumbo Evaporated Peaches, lb	10c
Prunes, 40-50's, 2 lbs	25c	Bleached Raisins, lb	10c

Best Creamery **BUTTER** **35c** No finer butter made, lb

NEW LAID **EGGS** **29c** Dozen

EXTRA STAMPS WITH TEAS AND COFFEES

30 Stamps with 1 lb El Ryad Coffee 35c
25 Stamps with 1 lb Ambosa Coffee 32c
20 Stamps with 1 lb Sultana Coffee 30c
15 Stamps with 1 lb Iona Coffee 25c
10 Stamps with 1 lb Good Coffee 20c
125 Stamps with 1 lb Fancy Crop 70c
100 Stamps with 1 lb New Crop 60c
80 Stamps with 1 lb Fine Family Tea 50c
50 Stamps with 1 lb very good Tea 40c
40 Stamps with ½ lb India Ceylon 25c

10—STAMPS FREE—10
WITH ANY OF THE FOLLOWING

1 can Sultana Spice.....10c
1 pkg. A&P Borax.....10c
1 pkg. Flashlight or Minute Tapioca 10c
1 pkg. Shredded Wheat...12c
1 pkg. A&P Ice Cream Powder 10c
1 pkg. A&P Jelly Powder.10c
2 boxes Bull Frog Shoe Polish, each 5c
1 box "2 in 1".....10c
2 pkgs. Rex Laundry Tablets, each 5c
1 pkg. Dog or Puppy Food.10c
1 bot. A&P Grape Juice...10c
1 bot. A&P Mustard.....10c

137-139 WEST FRONT ST. TEL. 117

THE GREAT ATLANTIC & PACIFIC TEA CO. — THE LARGEST GROCERY HOUSE IN AMERICA — ESTAB 1859

Free Delivery

We Give S.H. Green Trading Stamps. Ask For Them

TRY A PRESS WANT AD.

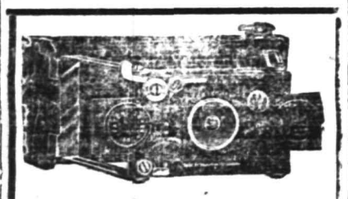

Ensignette Camera

The Original "Vest-Pocket" Camera

Do not miss the scenes that you have so often wanted, but could not secure for lack of an always ready camera. Let a dainty little *Ensignette* be your constant companion—*can be carried at all times without inconvenience.*

Post Card size enlargements are easily made in the Ensignette Printing Box.

Price $6.00 up
Developing and Printing.

Weiss'
BORO DRUG STORE
The Rexall Store
Somerset St. and Craig Place.
You can get films Sunday all day.

ESTATE OF Eliza Elvira Kenyon, deceased.

Pursuant to the order of GEORGE T PARROT, Surrogate of the County of Union, made on the application of the undersigned, Executrix of said deceased notice is hereby given to the creditors of said deceased to exhibit to the subscriber under oath or affirmation their claims and demands against the estate of said deceased within nine months from the Twenty-ninth day of March, 1915, or they will be forever barred from prosecuting or recovering the same against the subscriber.

FRANCIS ELVIRE KENYON,
3 30 9w—Fees $11 10 Executrix.

B. KIVATINOS

(Successor to Kivatinos & Jelling.

Fancy Fruits, Choice Confectionery Nuts, Cigars, etc. We make a specialty of Olive Oil.

311 W. FRONT ST. Tel. 898-

HODGE'S PHARMACY

Y. M. C. A. BUILDING.

BELLE MEAD SWEETS.

Telephone 62

REAL ESTATE
INSURANCE

MANNING & CURTIS

106 DEPOT PARK

RITZ Inc.

BABCOCK BUILDING

CANDIES, ICE CREAM
DAINTY LUNCH

PLAINFIELD
Friday MAY 7

TWO PERFORMANCES, RAIN OR SHINE, 2:30 AND 8 P. M.

FRANK A. ROBBINS ALL-FEATURE SHOWS

Benefit Anti-Tuberculosis League, Visiting Nurse Association and Public Recreation Committee.

100—Great Artists—100

Led by Celebrated Male and Female Equestrians, Acrobats and Aerialists.

SEE Dare Devil Long Leap The Gap on his Head.

20—Funny Old Clowns—20

Robbin's Famous Performing Elephants.

Menagerie of Wild Beasts

Free Street Parade at 10:30.

One 50c Ticket Admits to all CHILDREN 25c.

Reserved Seats $1.00
Boxes Seating 4.....$5.00

On sale at Daily Press Office after April 26.

—It's hard to be an optimist on the day your tenant leaves. But prompt recourse to classified advertising will soon set things to rights again. clever classified advertiser.

It Will Pay You to Order Your AWNINGS NOW

Window Shades made to order. Canopies for weddings and decorations for all occasions.

Laggren & Greene

135 W. SECOND ST.
Phone 1948. 4/7 3mo.

NOTICE

W. H. FORRISTEL wishes to inform the public that he is back on the firing line again having bought from his nephew, H. J. Forristel, all the stock and goodwill of the Bellview Ave Nursery Co. and will offer most of the stock at one-half price. The stock has got to be moved and moved quick. Please do not forget that we are selling for cash.

W. H. FORRISTEL
Manager.
Tel. 1349.

A. H. ENANDER

SANITARY PLUMBING, GAS FITTING. STEAM AND HOT WATER HEATING.
Contractor for Sewer Connection
125 WATCHUNG AVE.

—"Your job"—that position you could fill with especial satisfaction all around—is going to be obtained by a classified advertiser!

Gayle Hardware Co.

Announce that their line of

LAWN MOWERS

Is now complete and is first-class in every respect, and invite your inspection of the following:

The MATCHLESS. Extra High-Grade.

The UNIVERSAL, Ball Bearing High Wheel, at a Medium Price.

The PLAINFIELD, Old Reliable.

The YANKEE, a Good One at a Low Price.

LAWN SEED, GRASS CATCHERS, etc.

GENERAL HARDWARE AND HOUSEFURNISHINGS

'Phone 398 Front Street and Park Avenue

Porch Furniture

Whatever you may need for Porch or Lawn can be found here. Porch Rockers, Porch Screens, Palmer Hammocks, Couch Hammocks, Children's Swings, Safety Gates, Porch Rugs, Lawn Seats, Lawn Mowers, etc.

Refrigerators

Warm weather coming. You must have a REFRIGERATOR. Why not buy the kind sold with the guarantee to give satisfaction or your money back. That's the kind you will find here. Stop in and look them over.

Vacuum Cleaners $4.98 to $6.98.

L. B. VAN CAMP
Front and Somerset Sts.

Sterno Canned Heat

It is absolutely safe, and always ready. At home, traveling, motoring, camping or at any time, it is most convenient and useful. Just touch a match to it, and you have a flame that is quicker, hotter and easier than gas or electricity.

JOSEPH W. GAVETT

318 WEST FRONT STREET

GETTING TOWED IN is both humiliating and embarrassing to an auto owner. Accidents will happen of course but very many break downs could be avoided by a little overhauling beforehand. Suppose we take a look at your machine. A little repairing now may save a lot of trouble later on.

AUTOMOBILES REPAINTED.

MARTIN AUTOMOBILE CO.
304-312 PARK AVE.

Money has been wasted in large amounts in advertising articles that the people do not want, and also in telling in the wrong way about things the people do want.

PLAINFIELD DAILY PRESS

THE WEATHER.
Partly cloudy tonight and Thursday; moderate northwest and west winds.
Highest yesterday, 53; highest last year, 63.

Established May 10, 1887. TEN PAGES PLAINFIELD, NEW JERSEY, WEDNESDAY, MAY 5, 1915. TEN PAGES Two Cents a Copy, $5 a Year.

ARRAY OF TALENT UNSURPASSED

Some Class to Men Who Will Assist as Barkers, Ticket Takers, etc.

AT THE BENEFIT CIRCUS

Mayor, Councilmen, Commuters, Lawyers and Business Men to do Everything Except Perform in Ring to Help Local Charities.

Well known Plainfielders will become circus men for a day on Friday, and appear in various capacities which are new to them. The occasion will be the benefit circus to be given for the Anti-Tuberculosis League, the Visiting Nurse Association and the Public Recreation Committee. The men will appear as ticket sellers and takers, ushers, announcers, side show barkers, and in various other capacities, and will include Mayor Calkins, William S. Tyler, C. B. Tyler, City Judge William G. De Meza, Councilmen Francis J. Blatz and John H. Cose, City Collector William R. Townsend, Charles Dunham, C. B. Morgan, Secretary A. C. Estes, of the Y. M. C. A.; V. W. Nash, Jr., Levis M. Booth, A. E. Force, Dr. Edward S. Krans, Dr. C. L. Crist, Samuel Rothberg, Charles H. Frost, Rev. C. H. Mallery, John J. Carty, David B. Doyle, Seymour Perkins, W. H. F. Veysey, Stephen H. Voorhees, George M. Holstein and G. Stuart Simons. Leslie R. Fort is chairman of the general committee. Others will sell peanuts.

The sale of tickets has been lively for the last few days. All but one of the boxes have been disposed of for the matinee, but there are several good ones left for the night performance. In addition to those whose names were published on Monday as box holders are the following: Mrs. David H. Rowland, William P. Smith, Henry C. Irons, Marion S. Ackerman, George L. Babcock, Kenneth Runyon, Mrs. Frederick E. Mygatt and Mrs. J. T. George. Boxes and tickets may be procured through any member of the committees interested in the charities identified with the performance, or at the Daily Press office.

The show will be given at the lot at the corner of Grant avenue and Front street, and is conveniently reached by the Main Line trolley cars. Provision has been made to do away with the dust nuisance, which made so much trouble for the audiences last year. A method of cleaning the lot and covering it with wet shavings will do away with all such trouble. The matinee will begin at 2:30, but there will be plenty going on to attract the interest and attention of those who visit the lot before that time.

The parade will leave the circus lot about 10:30, and a feature will be the presence of the children from the open air school of the Anti-Tuberculosis League, who will ride in automobiles. In addition to the many professional acts, which include as a feature the only performer who leaps the gap upside down, with a roller skate contrivance on his head, there will be over a half hour of local acts, including the opening pageant by 130 school children, a fifteen-minute exhibition by Boy Scouts, athletic work by Y. M. C. A. boys and men, and a large number of local young men will act as clowns.

The children from the Children's Home will be present as the guests of one of the friends of the Home, while the Open Air School children will occupy a special box erected for their use.

ELKS' NEXT DANCE.

The entertainment committee of Plainfield Lodge of Elks has issued its invitations for another of its delightful dances to be held in the Watchung avenue clubhouse on Tuesday night, May 11. Van Eps' band orchestra will furnish music, and several features not seen hitherto will be introduced in the course of the evening. The committee in charge of the arrangements is in charge of Walter Hamilton, Samuel Tavener, Everett Mapelsden, William Mulvey and Harry G. DeMeza.

C. O. S. APPEAL.

The Charity Organization Society is interested in a man handicapped by the loss of his right arm, who has a wife and three small children to support. He can be established in a small business for $30 and arrangements have been made to continue the assistance necessary till he can make himself self-supporting. Anyone who is willing to help give this man a chance to help himself please telephone 103.

MRS. ARMOR TO SPEAK.

Mrs. Mary Harris Armor, the national lecturer for the W. C. T. U., will speak in Trinity Reformed church Sunday night and again the following Monday night in the Plainfield High School.

LOCAL MAN ELECTED COUNCIL'S TREASURER

Represented Plainfield Trades at New Jersey Two-day Session.

E. V. Lorton, representing the Plainfield Building Trades' Council at the New Jersey Building Trades' Council in Atlantic City yesterday, was elected treasurer for the ensuing year. The other officers named included: President, J. T. Cosgrove, Elizabeth; vice-president, E. Fitzgerald, Jersey City; secretary, Henry Sands, Newark; members of the executive board, R. Fitzgerald, Hudson Building Trades' Council; F. F. Eldridge, Newark Council; J. T. Cosgrove, Elizabeth Council; E. V. Lorton, Plainfield Council; O. N. Temple, Paterson Council; A. B. Cook, Somerville Council; J. S. Bennett, Atlantic County Council; J. O. Swenson, Orange Council.

Concluding the annual two-day convention yesterday afternoon, the delegates adopted resolutions condemning the present Legislature for "its failure to adopt progressive laws," went on record favoring woman suffrage and called upon the Legislature to correct the manifold imperfections in the civil service laws so that its provisions for examinations would become more practical.

Red Bank was selected as the place for holdig the convention next year. It will be held the first Monday and Tuesday in May. The executive board was empowered to encourage favorable and fight hostile legislation at Trenton at the next session.

TRESPASSERS SOUGHT BY RAILROAD POLICE

Vigorous Campaign to Be Backed up by City Judge and Local Department.

Determined to put a stop to the practice of boys loitering on the railroad tracks and stoning passenger trains, the New Jersey Central Railroad's police chief has detailed Lieutenant Hughes and Special Officer William Riley to duty on the tracks that run through this city. The first victims of the crusade, four small boys, were lined up before Judge DeMeza in the city police court yesterday for throwing stones at a passenger train Saturday night. They were given reprimands and allowed to go. The arrests were made by Riley and Hughes, who appered as complaining witnesses against the youths, who admitted their culpability.

In commenting on the campaign against stone throwers and troubles after court yesterday, Lieutenant Hughes said: "We have been pestered to death by boys doing this mischief lately, and in several instances patrons of the road have narrowly escaped being injured. We're going to round up everyone we catch on the railroad tracks, and it is probable that examples will be made of them by the court. Stone throwing is one of the worst evils we have to contend with. There is always a possibility of the missile passing through the window of the car and scattering broken glass in the faces of passengers. The railroad is then liable, and we have to make good for what damage the youngsters have done."

In disposing of the cases in court Judge DeMeza said: "I am going to co-operate with these railroad men, and, if necessary, I am going to break up the practice by fining the parents of the accused boys. Considerable trouble has been experienced in the past, and fines levied on the parents will probably result in a dose of corporal punishment being meted out to the juvenile offenders, and this will do more good than anything else."

RECORD COURT SESSION.

City Judge William G. DeMeza had the busiest day of the year in the city police court, yesterday, when fourteen cases were brought before him for disposition. A grand total of $110 in fine money was inflicted and a total of 360 days in the county jail was dealt out as an alternative to the defendants. Eight individuals were found guilty and sentenced while four received suspended sentences.

EPWORTH LEAGUE MEETING.

The regular business meeting of the Epworth League of the First M. E. church will be held Friday night in Vincent chapel at 8 o'clock. It is urged that every member of the cabinet be present.

FIRST DEGREE CONFERRED.

Freedon Castle, No. 42, Knights of the Golden Eagle, conferred the first degree on one candidate at its weekly meeting held last night.

GROCER AND GIRL CLERK DISAPPEAR

Robert L. Guttridge, Well Known Here, Has Been Missing Since Sunday.

HAD BUSINESS WORRIES

Son of Robert Guttridge, of South Avenue, Absent From His Rahway Store—Well Known as a Cyclist, Married and Has Four Children.

Considerable anxiety is being entertained by relatives over the continued absence of Robert L. Guttridge, son of Robert Guttridge, of 1237 South avenue, from his home in Rahway, no word having been received from him since Sunday last. Guttridge is the proprietor of a small grocery store, at 282 Main street, Rahway, and has a wife and four children.

Coincident with his disappearance Sunday is the rumored absence from home of Miss Marie DenBleyker, seventeen and pretty. Although it may merely be a coincident, it is said in Rahway that the two disappeared at the same time and neither has as yet been heard from. According to reports Guttridge took Miss DenBleyker for a ride Sunday afternoon. She has for some time past occupied a position as bookkeeper in the store and is well known and popular in Rahway.

The disappearance of Guttridge has caused a sensation in Rahway and every effort is being made to gain some information concerning his whereabouts. His father, who conducts a grocery store with his brother, James B. Guttriuge, in Netherwood, is now in charge of the Rahway store.

When interviewed by a Daily Press reporter, this morning, the father said that business troubles could be assigned as the reason for the son's disappearance. He further stated that he had been told semi-officially that the DenBleyker girl has returned to her home and that he attached no credence to the rumor that his son was with her. Mr. Guttridge said that business had not been up to the standard of late and that his son brooded considerably over conditions.

The missing man is well known in this city where he lived up to the time he was married. He was a bicycle enthusist and has won a number of prizes in events held in New Jersey. He was a particularly active member of the Plainfield Cycling Club for a number of years and took part in several of the road races held over the Mountain avenue course.

In Rahway this morning those knowing the girl and Guttridge were non-committal on the subject. Many rumors have been spread and while credence is attached to several of them no authentic information is forthcoming.

MADAME GEBHARDT TO APPEAR AT Y. M. C. A.

Plainfield music lovers will have an opportunity on Tuesday evening next to hear two talented artists at the Y. M. C. A. Auditorium. The recital is given for the benefit of the association and will include a concert by Mme. Adelaide Gebhardt assisted by Walter McAfee. Mme. Gebhardt, the pianist, has succeeded in making the piano so speak to her hearers that they feel the power and beauty of the composer's thought as embodied in her music; the delicacy and flexibility of her touch and her wonderful power of expression are long remembered by those who hear her. She is considered one of the foremost pianists in this country by Paderewski. The noted young woman inherits her musical ability and two of the numbers on the program for next Tuesday are compositions of her father. Beside being an adept at the piano, Mme. Gebhardt is blessed with a powerful and clear soprano voice and often pleases her audiences by singing special numbers by request

Walter McAfee, who assists Mme. Gebhardt, is a noted tenor. He is possessed of a strong and flexible voice with which he can give expression to tenderness or passion. Among his selections are the operas of "I Pagliacci," "Tosca," "Myra," "I'll Sing Thee Songs of Araby" and "Where My Caravan Has Rested."

TO INSTALL OFFICERS.

The elders and deacons of Trinity Reformed church recently elected will be installed by Rev. J. Y. Broek, the pastor, at the morning service on Sunday.

Jonas Lie Exhibition Free to Public.

Paintings on view every day from 9 a. m. to 10 p. m., at "The Rookery," 609 Sycamore street, opposite Grace church.—Adv. 5 5 2 w-f ***

WEST ENDERS IN BURNT CORK FUN

T. A. B. Society Will Have Big Minstrel Show in Celebration of Anniversary.

ON MAY 11 AND 12

Talented Principals Will Give Coon Songs Interspersed With Local Gags—The Cast and Chorus—Dancing Will Follow Show.

Members of St. Mary's T. A. B. Society who have been rehearsing for the past two months are now in a state of perfection to enter the field of minstrelsy next Tuesday and Wednesday nights, giving two performances in celebration of the forty-third anniversary of the organization's beginning. A cast of high class principals will be supported by a chorus of thirty-five young men and the committee feels it will be one of the most meritorious Plainfield has seen in several years. The show each night will be given in T. A. B. Hall on West Fourth street and will be followed by a reception and dance.

Michael D. O'Keefe, who has been one of the hardest workers for the advancement of the T. A. B.'s for many years past, will act as interlocutor. Up-to-date and local jokes will be hurled at him for the benefit of the audiences by the following end men: Frank Donnelly, William Mahoney, John Connolly, Russell Feirling, William Barrett and Joseph Carroll. Each of the ends will render a typical coon song and "put over" original funnyisms. High-class ballads will be offered by Patrick Powers, Albert F. LaRock John McCaffrey and Louis Montferrante. The chorus has been excellently trained while in all the rehearsals the principals have fulfilled all expectations. Handsome costumes and electrical effects will add to the stage setting designed by the committee.

All the solo numbers will be accompanied by an orchestra composed of Allen Squier, piano; Frank Manchester, traps, and Kenneth Stuart, violin. They will afterward provide music for dancing, which on Wednesday night will be continued until 2 a. m. The minstrel committee which has the arrangements in charge is composed of John J. Hines, chairman; M. D. O'Keefe and Joseph T. McCue.

Those who will be in the chorus are: Michael Montferrante, John J. Hines, Frank Brennan Edward McCann, John Force, Bernard See, William Boyle, Frank Force, James P. O'Keefe, John Winzenreid, Martin Muldowney, John L. O'Keefe Russell Day, Hugh McDonnell, John Powlison, Harry Dunn, Joseph Reagan, Edwin Sullivan, Thomas Griffen, Joseph Roach, Daniel Kregar William Clarkson, Joseph Smith, John Carney, Richard Lawton, John Denny, Arthur Kyle, Frank Deady, John Diskin, John Nolan James McCarthy, James Traynor.

LOCAL HIBERNIANS PLAN CELEBRATION

Division No. 4 Will Observe Its Fortieth Anniversary in Befitting Manner.

Local Division, No. 4, Ancient Order of Hibernians, will celebrate the fortieth anniversary of its organization on May 27th. The scene of the celebration will be Knights of Pythias Hall and members of the division, with the women of the various local auxiliaries are the only ones who will participate in the general enjoyment.

The local branch was founded on April 9, 1875, and has been during the forty years of its existence a helping hand in the general uplift of the community.

The various State officers will address the members of the order on the 27th and if the exertions of the committee prove as fruitful as is hoped, the affair will fittingly mark a successful epoch in the life of a splendid organization. The committee is as follows: P. S. Flatley, chairman; John F. Casey, Patrick Griffen, Frank Cullen, John J. Gallagher, Thomas Farrell, James Kyle, Joseph Diver, Timothy Cullinan and Michael L. Griffen.

At present the officers of the local division are: President, Thomas Farrell; vice president, Joseph Diver; financial secretary, James J. Kyle, Jr.; recording secretary, Timothy Cullinan; treasurer, John J. Gallagher; sergeant at arms, Peter McShea, and sentinel, Michael Regan.

SESAME CLUB.

The Sesame Club will meet at 10:30 tomorrow morning at the home of Mrs. J. Hervey Doane, 425 East Seventh street.

TRIES TO MURDER FOREMAN OF GANG

Enraged Italian, After Aiming at Man's Skull With Pick, Flees to Hills.

INJURY A SLIGHT ONE

Police Follow Meager Clues—Would-be Slayer Had Worked Here But Four Days—Was Reprimanded for Tardiness.

An Italian laborer, enraged because he was not allowed to go to work on the Greenbrook road trenches after reporting fifteen minutes late this morning, attempted to kill Pasquale Donnati, the foreman in charge of the job. The assailant used a heavy pick in the act, but the foreman dodged and luckily escaped the full force of the blow. After inflicting a slight wound in the back of his victim's head the laborer fled in the direction of the mountains leaving the police with only meagre clues with which to trace his identity.

According to those on the job in the vicinity of Clinton avenue, where the incident occurred, the Italian who caused this morning's trouble has been in the habit of coming to work late every morning since he was employed last Saturday. Remonstrances on the part of the foreman had no effect and as a last resort he reported the matter to the contractor, recommending that steps be taken by the bosses to have the man report on time.

When he appeared at the trench at 7:15 this morning, instead of 7 o'clock, the foreman followed the boss' instructions and told the man not to go to work until he had seen the contractor. This he refused to do and when the foreman insisted on it the Italian became enraged and wielded the pick with deadly intent. Had it taken the desired effect the foreman's skull would have been crushed in and he would without a doubt have been instantly killed. The point at the base of the skull in which the slight injury was inflicted gives evidence of the aim taken by the assailant and his intention of reaching a vital point.

The incident caused the other laborers to become excited and in rushing to the aid of the foreman they forgot about the would-be slayer. Taking advantage of this turmoil he slipped away unnoticed and the police have every reason to believe that he went into hiding in the mountains not far from the point.

The event caused many wild rumors to be put in circulation and it was at first reported that the Italians had revolted and killed two men. This announcement reached police headquarters and Chief Weiss went immediately to the scene. Investigation soon revealed the nature of the affair and he communicated with the Plainfield department in an effort to start a thorough search for the would-be slayer. Up to a late hour this afternoon nothing had been heard of the man.

Donnati was removed to the office of Dr. Buchanan in the borough and was able to return to his home after receiving temporary treatment.

Investigation revealed the fact that the assailant came to Plainfield, Saturday morning, and engaged lodging in a Cottage place house. His name was unknown to the owner of the house and his employers knew him only by a number. He was of a sullen disposition and resented any reprimands from his superiors in an ugly fashion.

OFFICERS ELECTED BY CHILDREN'S HOME ASS'N

The annual meeting of the Plainfield Children's Home Association was held in the parlors of the Y. M. C. A., this morning. There was a good attendance of board members. The secretary and treasurer read annual reports. Officers elected for the coming year were: Mrs. Martin I. Cooley, president; Mrs. E. E. Parvin, first vice president; Mrs. F. Mygatt, second vice president; Mrs. G. Stevens, third vice president; Mrs. Frank Rowley, recording secretary, Mrs. Horace Phillips, corresponding secretary; Miss Ella Serrell, treasurer, and Mrs. E. J. Campbell, assistant treasurer.

The standing committees of the association will be announced at the next monthly meeting, which will be held on Wednesday, June 2.

TO OBSERVE ANNIVERSARY.

The sixth anniversary of Lydia Chapter, No. 41, O. E. S., will be celebrated at the semi-monthly meeting to be held Friday, May 28. After the regular business meeting a social hour will be spent in the banquet room. An anniversary supper will be given on June 4 at 7 o'clock.

COLORED BOY GETS $532 FOR TAR BATH

Former Mayor Charles J. Fisk Defendant in Suit at New Brunswick.

In the Circuit Court in New Brunswick yesterday seven-year-old James R. Franklin was awarded a verdict of $532 in a damage suit brought against former Mayor Charles J. Fisk, of this city. Through his next friend, Julia Franklin, the boy sought remuneration for injuries said to have been sustained while he was playing in front of his home several weeks ago, when Mayor Fisk's automobile backed into an iron receptacle containing hot tar for roofing purposes, and the contents were splashed over the child. He was terribly burned and still showed the effects of the accident in court yesterday.

Mr. Fisk was not in the car at the time of the accident, but was made defendant as the owner of the machine. The auto drove away after the incident, and only through the foresight of a witness was the owner's identity learned. The State records at Trenton were consulted for the name of the party owning the car bearing the license the witness had noted, and hence the filing of papers in the suit. Mr. Fisk agreed that the boy should receive something to compensate him for his pain and suffering, and the $532 settlement was mutually decided upon. The whole verdict is intact, as the counsellor who brought his suit took the action out of pure sympathy for the child. He said yesterday that he intends to see that the money is put in a bank and tied up in such a way that the principal cannot be wasted, and the interest will be spent upon the boy exclusively. The youth is colored and comes from a poor family.

TO DISCUSS "THE GERMAN VIEWPOINT"

Dr. Thomas C. Hall, of Union Theological Seminary, to Speak at High School.

Dr. Thomas C. Hall, of New York, will lecture at the Plainfield High School tomorrow night at 8:15 o'clock on "The German Point of View." The lecture will be given under the auspices of the following Plainfielders who arranged the meeting: J. Whitney Baker, F. L. Blendinger Henry L. DeForest, James W. DeGraff, Dr. M. P. E. Groszmann, Adolphus W. Hauck, E. Arthur Janke, H. Alfred Janke, C. W. Krausse, Dr. Richard Moldenke, Assemblyman W. N. Runyon and Townsend Rushmore.

Those who have arranged for Dr. Hall's lectures believe that it is desirable to know the German point of view not only for the reason that it is a fair thing to understand both sides, but also because America as a nation is greatly concerned in the issues of the war. They are of the opinion that her world position will assume a new perspective when the war is over.

It is further argued that Germany in the past has been commercially and from the viewpoint of culture of great value to this nation and that there is no doubt but that this happy relation can be restored when the world assumed its natural equilibrium. It is deemed important that the American people should be able to view the situation calmly and with a knowledge of all the facts even in case that the United States should be called upon to co-operate in bringing about peace as an arbiter among the nations.

BOUND BROOK MAN HURT WHEN HIS AUTO OVERTURNS

Leon Brulet, thirty years old, whose home is on Romney road, Bound Brook, was brought to Muhlenberg Hospital last night, suffering from an injury to his right shoulder and general hurts of a superficial nature caused by the overturning of his automobile in Bound Brook last night. He was about to turn a corner when the automobile skidded and turned turtle, pinning Brulet underneath. He was rescued by witnesses to the accident and after receiving temporary treatment at the hands of a local physician was rushed to this city.

The hospital physicians believe that the injured man's right shoulder has been fractured, but this cannot be fully determined until an X-ray examination is completed. The automobile was badly damaged.

—The Daily Press can be purchased each night at Mallinson's drug store, East Second street

JAPAN-CHINA CLASH IS NEAR

Reported That Mikado Will War Without Further Negotiations.

YPRES BATTLE RAGES

Both French and German Official Statements Claim Success There—Twelve More Trawlers Have Been Torpedoed in North Sea.

Peking, May 5.—Attaches of the Japanese Legation are preparing to leave Peking. Reports are in circulation tonight that Japan will begin war without any further diplomatic communication. A Japanese cruiser arrived late today at Chin Wang Tae.

Tokio, May 5.—Japan's ultimatum to China is reported to have been drafted at the Foreign Office today. It is said to give the Peking government forty-eight hours to accept the Japanese proposal. The British ambassador called on the Foreign Minister today and conferred with him for some time. According to semi-official reports England is trying to induce Japan to make further concessions to China. The Tokio newspapers declare these efforts are useless.

Paris, May 5.—Another check for the Germans in West Flanders is reported in an official communique issued by the War Office today. The battle of Ypres continues with heavily reinforced German legions being hurled against the British positions in front of Ypres. An attack delivered by the Germans against the British lines last night broke down with heavy losses. It is stated by the War Office that after the German attack had been repulsed, they were taken upon the flank by violent fire from French guns, which had been rushed up to support the English line. The Germans, as they fell back, suffered serious losses.

Berlin, May 5.—It is officially announced that the English are retreating with heavy losses at Ypres, and that the Russians are retreating from the Carpathians and have evacuated their positions at Dukla Pass. Thirty thousand Russians have been taken prisoners.

The Tageblatt's correspondent at the front reports the capture of Gorlice, Galicia 21 miles east of the Dunajec River, and states that the southern wing of the Russians in western Galicia has been shattered.

London, May 5.—Nine English trawlers, seven from Hull and two from Grimsby, were sunk Monday by German submarines in the North Sea, the Exchange Telegraph Company announced today. Their crews were saved.

Canadian losses in killed, wounded and missing up to May 2, totaled 232 officers, and 6,024 men, Under Secretary of War Tennant stated in the House of Commons this afternoon.

The strike on the part of 1,800 carpenters and builders at Woolwich Arsenal has come to an end. The contractors have promised to negotiate with the union officials to the end that the questions be arbitrated.

Hull, England, May 5.—Three more trawlers, the Iolanthe, the Hero and the Northward, were torpedoed by German submarines in the North Sea, yesterday. Their crews all reached land safely.

FOURTEEN YEAR OLD LOCAL BOY GETS $4,001 VERDICT

Victor Chamberlain, a fourteen-year-old boy living in Netherwood, was awarded a $4,001 verdict by Justice Bergen in the Supreme Court, this morning. The award was directed by Justice Bergen following an agreement reached between the boy's guardians, Robert and Robert C. Chamberlain, with the defendant, Otto H. Oppenheimer, of Newark.

The complainant was hit by Oppenheimer's automobile while riding a bicycle on South avenue, July 4, 1914, and sustained serious injuries. As a result of the accident one of the youth's legs has been made shorter than the other. It is alleged that Oppenheimer was responsible for the collision.

EPISCOPAL CONVENTION.

The one hundred and forty-third convention of the Episcopal Diocese of New Jersey opened in Trinity church, Elizabeth, yesterday, with the Rt. Rev. Paul C. Mathews, elected bishop a few months ago, presiding.

—FIRE STRAIGHT AT YOUR TARGET with your classified "ad," and you'll score more hits than misses.

Thursday Special

All-Wool Skirts, $1.95

This special price for tomorrow only. Made of serges, fancy wool plaids, stripes, checks, etc., in sizes for women and misses. Remarkable value at .....

$1.95

Women's Cloth Dresses at

$3.75

An excellent assortment of about 185 dresses, fashioned of all-wool serges and crepes. Cut in the newest models. Colors and black. Sizes for women and misses. Excellent value; for Thursday only at..$3.75

J. A. Tass
THE PARIS STORE

DUNELLEN

All the Happenings of the Day In Plainfield's Hustling Suburb.

YOUNG WOMEN LOSE COMPANIONS ON EXCURSION

The Misses Martha Kratzel and Anna Wiedenhaupt were among those of the borough on the excursion of the New Jersey Central to Washington, Sunday, who were left in that city and had to return on another train. Their experience was far from a pleasant one. It seems that the young women and their escorts had separated in some way just before train time. The escorts had the return tickets in their pockets and the women realizing their predicament hunted bewilderingly for them. They neglected to return to the station where the men were anxiously scanning the excursionists as they boarded the train. When the train started the men hardly knowing what to do boarded the train and searched in vain for their companions.

After a search through the streets of Washington until over an hour after train time, the women realized that the excursion train must have taken their escorts home and they commenced to wonder how they were going to get home themselves. They counted their money and found that between them they had a few cents over $7. Supposing that they had enough money to purchase single trip tickets home they hurried to the station, where they were informed, to their bewilderment, that the tickets were $5.05 each. This meant that they were $3 shy of having the necessary amount.

The station agent finally came to their rescue informing them that money could be forwarded by wire and advising them to telegraph home for it. They followed this advice and the necessary amount was finally telegraphed by Miss Wiedenhaupt's father. The women arrived home at 2 o'clock Monday morning. The excursion, which had left Washington at 4 o'clock in the afternoon, had arrived in Dunellen five hours earlier.

Stylish SR Reliable

We have discovered that, next to having the goods, the philosophy of successful business is

SERVICE

and we would like you to put ours to the "acid test,"

Rothberg's

Stein-Bloch Smart Clothes
"Most Things Men Wear."
206 W. FRONT ST.
Proctor's is Two Doors from Us.

OBSERVE ANNIVERSARY.

Mr. and Mrs. C. L. Wahl, Sr., quietly celebrated their thirty-second anniversary at their home, 502 Washington avenue, Monday evening. During the evening a number of their friends dropped in to offer congratulations. They were invited to remain and after a social time a dainty supper was served.

RESIGNS POSITION.

Christopher Lesser, who has been boarding at the home of William Doyle, on Front street, for the past six months, has resigned his position at the Bound Brook Woolen Mills, where he has been employed since he came to the borough, and will return tomorrow to his home at Skonhegan, Me.

Mr. and Mrs. Joel DeGroff, of Westfield, were visitors at the home of Mrs. DeGroff's parents, Mr. and Mrs. Charles Jennings, of Front street, last evening.

TO ATTEND FIELD DAY.

The band of the Dunellen Social Club will go to Hilton, near Newark, on Thursday, May 20, where they will participate in the program of the Public Service Company's annual field day. Two cars will probably be run to Hilton. There will be no charge to the employes of the Public Service and their families, but outsiders will have to pay 50 cents.

QUARTERLY CONFERENCE.

The first quarterly conference of the local Methodist Episcopal church will be held in the church tomorrow night. District Superintendent F. J. Hubach will preside.

"MOTHERS' DAY."

"Mothers' Day" will be observed at the morning service in the Methodist Episcopal church Sunday. Mothers' day is a day that the general conference of the Methodist Episcopal church has set aside to be observed by services in recognition of the importance and sacredness of motherhood. The service will commence at 10:30 o'clock. The pastor, Rev. D. W. C. Ramsey, will preach a special sermon and there will also be special music. Each mother present at the service will be presented with a white carnation.

Mrs. J. Newton Apgar, of New Market road, is ill with pleurisy.

Mr. and Mrs. C. T. Voorhees, of Lincoln avenue, motored to Jersey City Sunday, where they spent the day with Mr. and Mrs. C. B. Lake.

Mr. and Mrs. Henry Wiedenhaupt, of Madison avenue, entertained Mr. Wiedenhaupt's brother-in-law, George Helling, of Elizabeth, Sunday.

Mrs. C. J. Farrell and daughter, of Bayonne, who have been visiting Mrs. Farrell's sister, Mrs. George Meyers, of Prospect avenue, since Saturday, returned home yesterday.

Mrs. Alfred J. Skinner, of Prospect avenue, is confined to her home with pleurisy.

EPWORTH LEAGUE ELECTS.

At the annual meeting of the Epworth League of the Methodist Episcopal church, held last evening, at the home of Miss Lillian Kennedy, on Washington avenue, the following officers were elected: William Gangoff, president; Miss Belle Stites first vice-president; Miss Winifred Schenck, second vice-president; Miss Estelle Eick, third vice-president; Miss Lilla Stites, fourth vice-president; George Smith, secretary; Lillian Kennedy, treasurer; Ruth Seal, pianist, and Mrs. Edward Krinic, assistant pianist. The proceeds of the recent entertainment, "Country Folks," reported by the committee was $58.80. After the transaction of all business a social hour was enjoyed and refreshments served.

Mr. and Mrs. C. Wesley Blaine, of Lincoln avenue, entertained Orlando VanArsdale and Miss Margaret Orton, of Somerville, and Mrs. Abram VanArsdale, of Front street, at dinner Sunday.

Miss Sarah Dayton, one of the local postmistresses, has been suffering with a sore throat for the past few days. She has been attending to her duties every day, however.

Bound Brook.

The Women's Missionary Society, of the Congregational church, held a meeting in the chapel, yesterday afternoon, led by Miss Lulu Fisher. The subject was "The New Era In India." The hostesses were Mrs. Stryker, Mrs. Van Middlesworth and Mrs. Tiedemann.

Bound Brook Nest, No. 1775, Order of Owls, will hold a special meeting in the Voorhees building tonight.

The annual meeting of the Bound Brook Building Loan Association will be held tonight.

Warrenville.

William Bornmann, Jr., who has been confined to his home, is again able to attend school.

Miss Elizabeth Williams, of New York city, spent Sunday with Mr. and Mrs. Arthur Williams.

The Benjamin Codington farm, of Coontown, was purchased by Tom Traynor, of Plainfield, at public sale, Saturday.

Miss Veltina Hill, who is attending the Montclair High School, spent the week-end with her parents of Coontown.

Watchung.

The Ladies' Auxiliary of the North Plainfield Township Improvement Society, will hold its monthly meeting tomorrow afternoon in Improvement Hall. Mrs. George Mobus will be the hostess.

The prayer meeting in Wilson chapel Friday evening will be led by Miss Theresa E. Schmidt. Miss Schmidt's topic will be "The Bible." There will be special music.

Preparations are being made for the fifth annual portrayal of the "Legend of Watchung," in June.

The illustrated lecture on "Four Great Wars of American History," by Martin A. Korff, of Plainfield, given in the Impjrovement Hall, last evening, under the auspices of the Ladies' Auxiliary was well attended in spite of the inclement weather and enjoyed by all present. Mr. Korff's lecture was accompanied by patriotic hymns. Charles E. Spier, presided at the piano and Alfred M. Korff gave cornet selections.

Miss Aubrey M. Eaton has returned to her home, "Sunbright Farms," after a two weeks' stay in Pittsburgh.

Miss Frieda Vogt, of Philadelphia, is the guest of Miss Anna Moldenke, of Castle Elsmore.

Plains & Fanwood.

At the next meeting of the Belgian Society, which will be held at the home of the Misses Kyte, on Martine avenue, May 13, the secretary will have several letters to read that have recently been received from different points in Europe where the society has sent wearing apparel. They all express the gratitude of the people for the things sent by Americans and state how they are distributed.

Mr. and Mrs. O. B. Lightowler and daughter, who have been spending the winter months in Plainfield, have returned to their home on the Valley road.

At a meeting of the local young men that intend to form a rifle club, which was held recently for the purpose, appointed a committee to draw up the constitution and by-laws. Wright McAnneny was elected president and Stuart Michaels secretary-treasurer. The two officers of the club, together with Bradley Barrer and William Flosbach, will serve as the committee to draw up the constitution and by-laws.

Clarence Slocum, of Martine avenue, has been elected president of the local Epworth League for the ensuing year; secretary, Clifford Cuthbertson; treasurer, Miss Harriet Reeder, and organist, Miss Florence Wade. Miss Mamie Clark was chosen to direct the spiritual department, Miss Rita DeMott the missionary department, and Miss Matilda Keuhn the mercy and help department, and Miss Edith Elliot the social and literary department.

Charles Gorton, of North avenue, is entertaining his mother, Mrs. Charles Gorton, Sr., who resides in Montclair.

Something unusual for this time of year in a school is the promoting of children, but it has occurred in School No. 1 in three instances. Because they have attained such good marks, Ralph Newell, John Barrer and Richard Hatfield have been put from the sixth into the seventh grade and it is expected they will be able to pass the examinations in June in order to enter the eighth. If Ralph Newell is successful he will attain the not often accomplished feat of passing through the grammar school in five years' time. He is twelve and started school at the age of eleven.

The date for the annual spelling contest in which practically all of the schools in the county are entered is May 14. It will be held in the Roselle Park High School at 8 o'clock in the evening. The representatives from the local schools will be picked during the present week.

The members of the Ladies' Aid Society will hold its weekly meeting at the residence of Mrs. Albert H. Ribblet, on Russell road, this afternoon.

The Rev. Oscar S. Michaels, pastor of the local Episcopal church, is attending the Episcopal convention of the New Jersey diocese being held in Elizabeth today.

Thomas Hargreaves, of Woodland avenue, has received a letter from a nineteen-year-old nephew in England, saying that he has joined Kitchener's army and is at a barracks outside London drilling. He also says that all able-bodied single young men not in the army are being drafted into the service.

South Plainfield.

The building boom in this place still keeps up. John Cohn, of New York, is erecting a large bungalow on New York avenue, south of the Lehigh tracks. There are also three other bungalows and a 6-room house being erected south of the tracks by New York parties. Samuel Schwartz, president of the Merchants' and Traders' Realty Company, who owns a number of acres on each side of the Lehigh tracks, broke ground yesterday for three six-room houses. Mr. Schwartz is also erecting a six-room house for Albert Kordak.

Mrs. Michael Day, of Mt. Carmel, Pa., is spending a few days with friends here.

Michael Aielo, of Hoboken, is the guest for a few days with friends and relatives here.

Louis Ryno, formerly of this place, but now of Tennant, has returned after a visit with friends here.

John Coleman and family, of Plainfield, have moved into one of the new homes recently erected by Charles Thornton.

The personal property belonging to William Randolph will be sold at auction Friday, May 14.

George Pound, the owner of a large farm on the road leading from the Philadelphia and Reading bridge, is now able to be about after being seriously injured while getting into his carriage just beyond the Lehigh tracks about four months ago. Mr. Pound was taken to the home of his mother in Plainfield, being unconscious for sometime. Mr. Pound has one of the finest farms in this section of the country. He is a graduate of Cornell and is running the farm on a scientific basis.

The United Association of Drop Forgers, Dye Sinkers and Trimmer Makers, of the Spicer plant, held its monthly meeting in Washington Hall last night.

Westfield.

While driving his car in Lenox avenue Sunday afternoon, Sigsmund Schlenger was struck by another car at the corner of Elmer street. Both cars were badly damaged, but the occupants of neither were injured.

Forty hours' devotion will commence at Holy Trinity Sunday morning.

The question of depressing Broad street under the railroad is again attracting attention. New surveys are being made for the work, and it is probable that it may be taken up this season.

German Valley. and Chester

Mr. and Mrs. John C. Welsh are entertaining Mrs. Welsh's mother, Mrs. Arthur Colegrove, of Mansfield, Pa.

Mr. and Mrs. Morris S. Trimmer entertained over the week-end their son-in-law and daughter, Mr. and Mrs. Lester Apgar, of Califon.

Chalmers Fleming went Monday to Matawan, where he has obtained employment in a factory.

Edgar Naughright and Loyd Fleming have returned from Morris Plains.

Mrs. John Nunn, on Sunday, entertained her daughter, Miss Lena Nunn, of Gladstone.

Mr. and Mrs. William Ader, of Gladstone, have concluded a visit to Mr. and Mrs. Morris Ader.

Mrs. Mervin Fields and brother, Charles Nunn, have returned from a visit to Mrs. Fields' aunt, Mrs. Edward Dean, and her daughter, of Easton, Pa.

Leon LaRue and family, of New York, are guests of Mr. LaRue's parents, Mr. and Mrs. Burnet LaRue.

Mrs. William F. Nichols is visiting her son-in-law and daughter, Mr. and Mrs. George B. Rittenhouse, of Lebanon.

Miss Leah F. Wack, of Lyndhurst, has ended a visit to her mother, Mrs. Mary E. Wack.

Mr. and Mrs. Frank Hawkens, of Califon, have returned from a visit to the latter's parents, Mr. and Mrs. William H. Barker.

A business meeting of the Young People's Society of the Chester Congregational church was held last night at the home of Mrs. Daniel H. Skellenger, on Main street.

The Woman's Home and Foreign Missionary Society of the Chester Presbyterian church will meet tomorrow afternoon with Mrs. Ellen E. Pierson.

Mr. and Mrs. John Croot, of New Brunswick, were week-end guests of the former's parents, Mr. and Mrs. Joseph W. Croot.

Mr. and Mrs. Herbert O. Pickell, of Gladstone, Sunday visited the latter's mother, Mrs. Esther Moore.

Mr. and Mrs. Charles Swick, of Gladstone, are guests of Mr. and Mrs. John P. Stout, Sr.

High Bridge-Califon.

Mrs. Anna Haggerty returned to Califon, Monday, after spending several weeks with her son, Allen T. Haggerty, at Newark.

Cottage prayer meeting will be held tonight at the home of Peter B. Hoffman, Church street, Califon.

Mr. and Mrs. Charles Geist began housekeeping Saturday in their new bungalow on Parsonage Heights, Califon.

After spending a week with her parents, Mr. and Mrs. Philip R. George, at Califon Miss Marion George resumed Monday her studies at Hunter's College, New York.

Joseph A. Mesler moved last week from Roseland to his recently purchased farm at Little Brook.

Rev. M. H. Loolian, pastor of the Pleasant Grove Presbyterian church, exchanged pulpits Sunday with Rev. Julius Prochman, pastor of the German Valley Presbyterian church.

Arrangements are being made by the women of the Califon Methodist church for holding their annual strawberry festival on the church grounds May 29.

Mr. and Mrs. Frank Hawkins, of Califon, spent Saturday and Sunday with her parents, Mr. and Mrs. William Backer, at Chester.

C. Watson Apgar has moved his household effects from Cokesbury to Farmersville.

RECREATION NOTES

The girls' athletic and swimming classes will meet this evening at the High School. Come and enjoy a game of indoor baseball.

The public speaking class will meet tomorrow evening at Stillman School.

The Choral Society and Symphony Orchestra will meet tomorrow evening at Franklin School for a social time. Members of both societies will have an opportunity to become acquainted with one another. Refreshments will be served during the evening.

The Dramatic Club will meet tomorrow evening instead of Friday at the Stillman School for a rehearsal of "Sarah's Young Man." Mr. White is most anxious to have the entire cast present.

QUEENS PLAYERS TO PRESENT "DRIFTING"

Rutgers Students to Appear at Plainfield High School May 13.

The appearance of the Queens Players of Rutgers College at the High School, on Thursday evening, May 13, 1915, promises to be an event of unusual interest. Through the influence of the local alumni the collegians were induced to present their "catchy college comedy," entitled "Drifting," although the dramatic season at Rutgers had practically closed.

The play deals with the actual undergraduate life at Rutgers and is from the pen of Earl R. Silvers, an alumnus, who was one of the leaders in every branch of student activity during his college course. Local interest is added by the presence in the cast of Lawrence French, of the borough. The New Brunswick Home News has this to say of his part:

"The work of Lawrence French in his capacity of a happy-go-lucky 'freshie,' always getting in the way, and always getting himself into trouble, was superb and it kept the audience in roars of laughter and applause. He gave the whole production an air of comedy and fun that greatly enhanced its value. His appearance on the stage was always the signal for fun of some sort to start, and he was eagerly awaited by the audience. Although his part was supposed to be a minor one, he played it so ably that it really attracted more attention that the heavier ones."

BIBLE CLASS HAS SUCCESSFUL YEAR

Interesting Reports Presented at Annual Meeting Held Last Night.

The annual meeting of Class 2, of the Trinity Reformed church Bible school was held at the home of Mrs. L. C. VanNest, of East Fifth street, last night. The officers elected for the coming year were: Mrs. T. A. Wagner, president; Mrs. A. Davis, vice-president; Mrs. Harry Messler, secretary; Miss Emma Hyler, treasurer. The following chairmen of standing committees were appointed: Mrs. Charles Mehlenbeck, social; Mrs. E. Pangborn, finance; Mrs. J. Miller, visiting, and Mrs. A. M. Higgins, devotional.

Mrs. VanNest, the retiring president, opened the meeting with devotional service. Mrs. William Shafer, chairman of last year's visiting committee, reported that the committee had made a total of 153 calls. The committee also reported the sick members and sent flowers and fruit to them. It was decided to raise the usual one hundred dollars for the church treasury, but the method was not decided upon. It has been the custom of this class to raise that amount for the church for the past several years. A festival will be held during the month of June at the home of Mrs. VanNest, the date to be announced later.

The treasurer reported $238.62 raised during the year with a balance of $65 on hand. Four new members were received, one death occurred and nine families were helped. Thirty-one of the forty-one members on the roll were present. The past year has been one of the most successful the class has ever had. The committees appointed follow: Social, Mrs. C. B. Mehlenbeck, chairman; Mrs. Hendrick, Mrs. William Shafer, Mrs. George Thompson, Mrs. John Walsh and Mrs. Rose Schomp; devotional, Mrs. A. M. Higgins, chairman; Mrs. G. B. Mehlenbeck and Philip Vroom; visiting, Mrs. Jesse Miller, chairman; Mrs. A. M. Higgins, Mrs. George Spier, Mrs. Edward Vail, Mrs. Jesse Lake, Jr., and Mrs. A. K. Willett; finance, Mrs. E. Pangborn, chairman; Mrs. John Hoffman, Mrs. James Neal, Mrs. Edward Weaver, Mrs. Frank Sowden and Mrs. Norman Sears. Philip Vroom is teacher of the class. Refreshments were served after the meeting.

LECTURED ON "INDIA."

The East End Civic Association held a largely attended meeting in the Netherwood Reformed church last night. Routine business was discussed, following which ex-Mayor L. V. F. Randolph gave an extremely interesting illustrated lecture on his trip through "India." Mr. Randolph is an unusually interesting speaker, and holds the attention of his audience throughout the discourse. The life, conditions, customs, people and characteristics of the Far East were brought out during his narrative.

RUMMAGE SALE.

The Women's Auxiliary of the Y. M. C. A., will hold a rummage sale in the auditorium of the association building tomorrow, starting at 10 a. m.

N. P. H. S. NOTES.

The business managers of the junior play are late in rendering a detailed report to the class, but it is estimated that they will clear $50.

Captain Smalley and Coach Mullin went to New York yesterday to do some baseball shopping.

Manager French has appointed Thomas Ball as assistant manager of the tennis team.

The monthly meeting of the Sigmas Gamma Kappas was held in the assembly hall yesterday. President Margaret Ewart presided. It was decided to have a meeting at the residence of Mrs. Goddard next Friday night, when plans will be discussed for the coming year, and for sending two of the members to Camp Altgmont this summer.

AN ILLUSTRATED LECTURE.

Rev. Lewis Bond, of this city, will give a stereopticon lecture on "Thessalonica, Ancient and Modern," at the mid-week meeting in Trinity Reformed church tonight. Mr. Bond lived in Macedonia for twenty-two years.

Your [illegible] ago will be found and considered—probably investigated—by some of your "logical buyers."

DON'T EXPEIMENT.

You Will Make No Mistake if You Follow This Plainfield Citizen's Advice.

Never neglect your kidneys.

If you have pain in the back, urinary disorders, dizziness and nervousness, it's time to act and no time to experiment. These are frequently symptoms of kidney trouble, and a remedy which is recommended for the kidneys should be taken in time.

Doan's Kidney Pills is a good remedy to use. No need to experiment. It has acted effectively in many cases in Plainfield. Follow the advice of a Plainfield citizen.

A. K. Mattis, 127 West Fourth street, Plainfield, says: "I confirm all that one of my family said in my favor in praise of Doan's Kidney Pills, procured at Randolph's drug store, some years ago. The cure they gave me has lasted."

Price 50c, at all dealers. Don't simply ask for a kidney remedy—get Doan's Kidney Pills—the same that Mr. Mattis had. Foster-Milburn Co., Props., Buffalo, N. Y.—Adv.

HEAD STUFFED FROM CATARRH OR A COLD

Says Cream Applied in Nostrils Opens Air Passages Right Up.

Instant relief—no waiting. Your clogged nostrils open right up; the air passages of your head clear and you can breathe freely. No more hawking, snuffing, blowing, headache, dryness. No struggling for breath at night; your cold or catarrh disappears.

Get a small bottle of Ely's Cream Balm from your druggist now. Apply a little of this fragrant, antiseptic healing cream in your nostrils. It penetrates through every air passage of the head, soothes the inflamed or swollen mucous membrane and relief comes instantly.

It's just fine. Don't stay stuffed-up with a cold or nasty catarrh.

ARRIVAL AND DEPARTURE OF MAILS AT PLAINFIELD POSTOFFICE.

May 9th, 1914.

NEW YORK MAILS. Arrive—6.40, 8.40, 11:45 a. m., 1:30, 2:30, 5:00, 5:30 p. m., 12 midnight. Close—6.30, 7:45, 10:00, 10:45 a. m., 12 noon, 2:00, 3:50, 5.45, 7:45, 9:00 p. m.

SOMERVILLE AND EASTON. Arrive—8:40, 10:45 a. m., 12:45 and 7:08 p. m. Close—6:20 7:45 a. m. 1:30 4:20 p. m.

PHILADELPHIA—Direct. Arrive—6:20 8:00, 8:40, 11:45 a. m. 12:30, 4:20, 7:08 p. m. Close—6:20, 11:30 a. m. 1:30, 4:20, 6:50, 9:00 p. m.

THROUGH FAST MAIL FOR EAST. Close—12 noon, 2:00, 3:50, 5.45 p. m.

DIRECT THROUGH FAST MAIL FOR WEST. Close—6:20, 11:30 a. m., 1:30, 5:00 and 9:00 p. m.

DIRECT SOUTHERN MAILS. Close—6:20, 11:30 a. m., 1:30, 2:00 and 9:00 p. m.

PENNSYLVANIA. West of Easton Close—6:20 a. m., 1:30, 5:00, 7:00 p. m.

ELIZABETH—Direct. Arrive—5:30, 8:40 a. m., 1:20, 2:00, 5:30 p. m. Close 7:45, 10:00 a. m. 12 noon, 5.45, 9:00 p. m.

NEWARK—Direct. Arrive—6:30, 8:45 a. m., 1:30, 2:20, 5:30 p. m. Close—6:20, 7:45, 10:45 a. m., 12 noon, 2:00, 3:50, 5:45, 9:00 p. m.

WATCHUNG. Arrive—1.00, 6.45 p. m. Close—9:00 a. m., 5:30 p. m.

FARRENVILLE. Arrive—1:00 p. m. Close—9:00 a. m.

SUNDAY MAILS. Office open from 9.30 to 10:30 a. m.

A. E. HIGHLAND, P. M.

A. H. ENANDER

SANITARY PLUMBING, GAS FITTING. STEAM AND HOT WATER HEATING.
Contractor for Sewer Connection.
125 WATCHUNG AVE.

Annual Spring Sale of

Pianos and Pianolas

This Week at Aeolian Hall

Hundreds of Wonderful Values in Pianos of Famous Makes—Prices from $95
Scores of Remarkable Bargains in Aeolian-built Player-Pianos—Prices from $285
More than 300 Genuine Pianolas, the World's Finest Player-pianos—Prices from $425

The Most Liberal Terms of Payment—a Down Payment of as Little as $6 Places a Beautiful Instrument in Your Home

GROUP I

74 Aeolian-built Player Pianos

Priced formerly at $395 and $540

Sale Prices from $285

These instruments play full-scale, 88-note music and have all late improvements. Many are *new*—though in discontinued case styles. All those which have received appreciable usage, have been overhauled in our factories and all traces and effects of wear removed. *You must pay at least $600 elsewhere, for instruments of equal musical value*

First Payments as low as $10

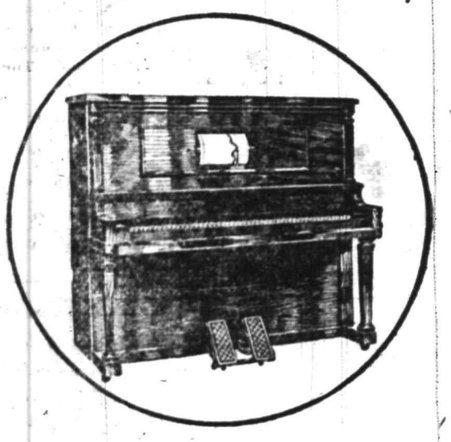

GROUP II

196 Genuine Pianolas

Priced Formerly at $550 to $1250

Sale Prices from $425

Every instrument is a genuine Pianola—the standard player-piano of the world. Steinway, Weber, Steck, Wheelock, Stuyvesant and Stroud models. Some are discontinued styles—*new and absolutely unused.* The majority are exchanged instruments rebuilt in our own factories. All play full-scale, 88-note music. In many, entirely new player-actions have been installed. Every instrument is backed by an unqualified guarantee. They are simply tremendous values! Absolutely without duplication in New York City.

First Payments as low as $10

The Pianos

THESE hundreds of pianos including every famous make, have come to Aeolian Hall in exchange for The Pianola. Their high quality reflects the character of the wealthy homes from which they were taken. Their extraordinarily fine condition denotes that their owners exchanged them for The Pianola merely because they preferred this wonderful piano *that everyone can play.*

The Pianolas

The Pianolas and Aeolian Player-Pianos are instruments returned in exchange for higher-priced models, and absolutely *new* instruments in discontinued case styles. All play full-scale, 88-note music. The exchanged instruments have been carefully gone over by The Aeolian Company's own expert workmen, repolished and put in perfect order.

Every instrument included in this Sale carries the unqualified guarantee of The Aeolian Company—the greatest and best known Music House in the World.

Have Music in Your Country Home

This sale presents an exceptional opportunity for those whose country homes have not been equipped with a musical instrument. From the hundreds of fine-toned pianos and high-grade players included in the present stock, scores of instruments may be chosen, which, while of handsome appearance and sound musical quality, may be purchased at almost negligible cost. Instruments may be reserved by a small down payment and delivery direct to your country place arranged for any time during May or June.

GROUP III

75 Cabinet Pianolas

Priced formerly at $250 to $450

Sale Prices from $75

These are the outside players which, fitted to your present piano, practically make it a player-piano. All are in finest condition.

First Payments as low as $5

GROUP IV

226 Pianos of Famous Makes

Priced formerly at $250 to $700

Sale Prices from $95

Pianos of every prominent make—Steinway, Weber, Steck, Mason & Hamlin, Knabe, Wheelock, Stuyvesant, Stroud, Kranich & Bach, Chickering, Sohmer, Hardman, etc. These are exceptional instruments from the wealthiest homes in and about New York. Expertly renewed in every worn part, there is not a piano in the lot which does not promise ten years of excellent service.

You cannot realize what wonderful bargains these instruments represent until you have seen them and appreciated their quality and condition.

First Payments as low as $6

GROUP V

48 Grand Pianos

Priced formerly at $625 to $1100

Sale Prices from $365

These are beautiful instruments of such famous makes as—Steinway, Weber, Steck, Kranich & Bach, Chickering, Sohmer. They have had excellent care and, for the most part, little usage. Careful renewal work in our factories has made them worthy of places in the finest and best appointed homes. Every one is a *real* and unqualified bargain.

First Payments as low as $10

Sale Will Last all This Week. Open until 9:30 Each Evening

There is such a vast number of instruments to be disposed of that this entire week will be devoted to selling them. Until the last one is gone there will be a bargain for some one. It is hardly necessary to advise as early a call as possible, however, while the selection is largest.

THE AEOLIAN COMPANY **AEOLIAN HALL 29-33 W. 42nd Street**

"THE LARGEST MANUFACTURERS OF MUSICAL INSTRUMENTS IN THE WORLD"

Copyright 1915, The Aeolian Co.

OFFERS PRIZES IN BOY SCOUT COMPETITION

M. C. Van Arsdale Will Aid Circus Exhibition—Prominent Judges.

Final instructions to the Boy Scouts for participation in the benefit circus performances on Friday were issued yesterday by Commissioner Allen E. Beals, who announced that through the generosity of M. C. Van Arsdale, several prizes have been offered to the winners of various events. These prizes consist of a number of pairs of boy scout shoes.

A pair of these shoes will be awarded to the boy scout making fire without matches first. Another pair will be awarded to the boy first reaching the top of a pyramid of boy scouts and standing erect in a signalling position long enough to send five letters. Another pair will be awarded to the scout who can bandage an arm in splints, bandage a head and do it neatest in the opinion of a competent judge. The assist scoutmaster reporting the largest number of scouts present at both performances will also receive a pair of scout shoes.

The judge of the various events will be Leslie R. Fort, editor of The Daily Press; Charles A. Frost, of the Courier-News; Assemblyman William N. Runyon, president of the local Boy Scout Council; the donor of the prizes, M. C. Van Arsdale, and a number of other well known men.

Scouts will assemble at the circus grounds at 1 o'clock on Friday. They will report to the commissioner, or officer of the day. In the evening they will assemble at 6:30, reporting to First Deputy Commissioner A. V. Searing, Jr., and Second Deputy E. A. Sprowl.

The program includes a period of fifteen minutes for Boy Scout work. Each troop participating, and from returns received by the commissioner, every troop in the city will be present and demonstrate a part of its work, will enter the arena and select an exhibition space in front of a section of the seats, taking care to be evenly distributed about the arena. They will then immediately proceed with their exhibition and, on signal, will retire promptly so as not to interfere with the act that is to follow. Prize awards will be judged largely upon the general appearance of competing patrols and the manner in which they perform their work. It has been suggested to scoutmasters that as the signal is given for the troops to enter the arena that they dash out in a body, giving the scout yell favorite with their troop. Scoutmasters are requested to keep all scouts together during the remainder of the performance except in cases where parents desire the boys to sit with them.

Ticket takers at the circus grounds have been instructed not to admit any scout to the performances unless he wears a full scout uniform.

Y. W. C. A. NOTES

The second term for the swimming classes will start May 17. All girls wishing to enroll in this department are urged to register their names at the association as soon as possible. The course will consist of six lessons.

All those interested in the Silver Bay Conference are requested to meet at the association tomorrow night at 8 o'clock, when plans for sending delegates from Plainfield will be discussed.

—PRESS WANT ADS PAY.

MEAN TEMPERATURE FOR APRIL 6.9 ABOVE NORMAL

Weather Prophet John Neagle today furnished the following statistics concerning the weather for April:

Temperature — Mean maximum, 67.2; mean minimum, 4.31, mean, 55.2; maximum, 94, date 27th, minimum, 30, date 2d; greatest daily range, 40, date 25th.

Precipitation—Total, 3.17 inches, greatest in 24 hours, 1.40, date 3d; snow total fall, 14 inches.

Number of days with .01 inch or more precipitation, 10; clear, 8; partly cloudy, 16; cloudy, 6.

Dates of thunderstorms, 11, 12, 20, 26, 27; fog, 24, 25.

Remarks—The mean temperature was 6.9 degrees above the normal for the month. The precipitation for the month was 0.73 inches below the normal. The amount of rainfall from January 1 1915, to May 1, 1915, is 18.09 inches, which is 2.58 inches above the normal for that period of time.

PLAINFIELD THEATRE

Maclyn Arbuckle, who made his first big success in "The County Chairman," when it was first produced at Wallacks' Theatre, in New York, twelve years ago, and who has gotten to be one of the most popular picture actors in the country, will again be seen at the Plainfield Theatre this afternoon and tonight, and also tomorrow afternoon and night. He will appear in the latest Paramount five-part comedy dramatic production, "It's No Laughing Matter," written and produced under the direction of Lois Weber, a new genius in the creation of feature films. The story is one that is sure to please young and old, proceeding through many intensely dramatic situations until everything ends well for the hero and heroine. "It's No Laughing Matter" comes direct from New York where it has been shown at advanced prices. Always keenly appreciative to the wants of the local picture fans, Manager Shannon has contracted with the leading New York agencies for several massive screen productions to be seen at the Plainfield Theatre within the near future. Numbered among them are films that have set the entire country to talking and are considered masterpieces of photographic art. Patrons of the house are cautioned to watch these columns for the announcements which will follow in the near future. The Plainfield Theatre serial story, "The Black Box," is shown every Tuesday and is being followed with keen interest by hundreds of picture fans, awake to the fact that nothing is too good for the Plainfield house.

Lovers of good comedy, the bright, clean sort of entertainment that has ever appealed to the vast majority of theatregoers, need but go to the Plainfield Theatre, Saturday, matinee and night, and see May Robson in "Martha By-the-Day," and they will find a treat in store for them. All who are familiar with the character of Martha Slawson as she is presented in Julie M. Lippmann's widely-read stories will appreciate the comic possibilities of the role that Miss Robson has. That comedienne's well defined ability as an impersonator of eccentric women long ago placed her in the foremost rank of American actresses. She possesses an inate and infectious sense of humor, coupled with a keen insight into human nature, and the faculty of both forceful and delicate expression, and consequently is able to portray something more than a mere type in the characters she assumes. The character of Martha brings to the footlights a new type of womanhood—one that combines common sense, big heartedness and unending charities, with an odd personality and a voluble tongue. She is maid-of-all-work, who has a touch of Irish and is a New Yorker. In order to have her children reside in a little better locality, than would otherwise be possible, she adds to the family income by charwork, performed upon daily visits to wealthy homes. Her Harlem flat has a spare room to which are brought the unfortunates of life, who chance to cross her path. Here they are guests rather than objects of charity. Martha's quaint philosophy, infailing optimism and material help have brought sunshine into the life of Claire Lang, who had been beaten in the battle for existence in New York. The story of the comedy centers in Martha's efforts to advance her protege's love affair. There are abundant laughable situations and plenty of romance in the play. From the kitchen of Martha's flat, the action wanders to the trellis room and to a pretty gate lodge of a millionaire's summer home in the Catskill Mountains. Miss Robson has the advantage of a fine supporting company which embrace Jane Heron, Jack Story, Mary Mersch, Edwin Brant, Violet Howard, Coates Gwynne, Emily Lorraine, Henrietta McDannel, Roy Ardmore, Elizabeth Warren and others.

RETURNING HOME.

Mr. and Mrs. William A. Woodruff, of East Second street, and granddaughter, Miss Helen Woodruff, of Duer street, who have been spending the last four weeks visiting places of interest in the West, including the Panama Exposition, are on their way home and will reach Denver, Col., on Saturday. They expect to reach Plainfield on May 15.

EXPLAINS THE STATE APPROPRIATION BILL

Senator W. W. Smalley Tells How Legislature Voted More Than Resources.

Owing to a misunderstand which has arisen, Senator W. W. Smalley, chairman of the legislative appropriation committee, at Trenton, Monday, issued a statement explaining the provision contained in the appropriation bill of 1915. The procedure was somewhat unusual and resulted from the Legislature of 1914 appropriating $1,000,000 more than the resources of the State. In consequence, the money has not been forthcoming for various purposes and it was to remedy the trouble that the provision was passed to help out Comptroller Edwin I. Edwards. The statement was made public through William de LaR. Anderson, clerk to the appropriation committee and is as follows:

"The Legislature of 1914 appropriated $1,000,000 in excess of the State income thus leaving the comptroller in a position where he had to pay $1,000,000 which the State did not have. This situation demanded some instruction from the Legislature of this year to the comptroller as to how to handle it. These instructions are contained in the new section of the appropriation bill of this year and amply cover the situation and make last year's appropriation bill constitutional. The fact that the Legislature of last year appropriated $1,000,000 more than the resources of the State made that bill unconstitutional, the constitution providing that the State shall not obligate itself to an amount greater than $100,000 without a vote of the people."

SPECIAL SERVICES BEING HELD IN NEW M. E. CHURCH

The Kenilworth Methodist church, which was designed and built under the direction of George H. Fisher, Jr., architect, of this city, is being dedicated this week with a series of special services, which began Sunday with Rev. F. J. Hubach, district superintendent, in charge.

Rev. Dr. C. M. Anderson, of the First M. E. church, made the address Monday night, the service being under the topic of "Civic Night." Services will be held every night this week and on Sunday the church will be dedicated with appropriate exercises.

PROCTOR'S THEATRE

Crowded houses at Proctor's Theatre yesterday afternoon and last night saw the first production of the new installment of the new $10,000 prize serial story, "The Diamond from the Sky." The opening more than justified the flattering notices and it is safe to predict at this time that it will prove to be the most popular continued film that has ever been shown in Plainfield. Royal McCardle, for many years a feature writer with the New York World, is the author of the narrative and this is an assurance in itself that it will be just what the people want. The succeeding episodes of "The Diamond from the Sky" will be presented every Tuesday and if you were one of the unfortunate ones who did not see the beginning make it a certainty that you are numbered among the spectators next week. In addition to the vaudeville program, Proctor's Theatre will offer today as a picture feature the popular Mary Pickford in her latest five-part success, "Behind the Scenes." The story deals with the life of a young actress beset by the temptations that befall the women of her profession, but who triumphs in the end. Miss Pickford, who is the highest priced screen artist in the country, outdoes all former triumps in "Behind the Scenes," and none of her admirers can afford to miss seeing her in it. Another five-part feature picture will be offered tomorrow in "His Last Dollar," the play made famous by David Higgins and in which he poses the leading role. Two-reel comedies and short dramatic productions are among the features to be seen at Proctor's everyday, the Charles Chaplin popularities being seen almost every day. The change of vaudeville for the last half of the week will be made at the theatre tomorrow afternoon and it will bring the following excellent bill: Percy Waram and Company, presenting the comedy dramatic sketch, "The Boscam's Mate," which comes from the high-priced houses on Broadway; Sansome & Delilia, European sensationalists, in a marvelous exhibition of balancing and juggling that call for almost superhuman strength; Robie & Robie in a refined "sister" act of singing and dancing; Dynes & VanEpps, comedians, singing and talking, and Lola the violinist, offering a repertoire of high-class selections. Eva Fay, the thaumaturgist, who created a sensation in Plainfield with her marvelous second sight eight years ago, will come to Proctor's next week, opening on Monday in what will be one of the greatest acts seen here in years. Mrs. Fay has been performing to crowded houses throughout.

Plainfield Daily Press

LESLIE R. FORT.....Managing Editor

Published Daily except Sunday, by the PLAINFIELD PRESS COMPANY, 105 North Avenue.

Entered at the Plainfield, N. J., Post-office as Second Class Mail Matter.

TELEPHONE PLAINFIELD 1300. Private Branch Exchange connecting all departments.

Two cents a copy. Ten cents a week $5.00 a year in advance. Delivered by carrier or by mail. No extra charge for papers mailed to points in the U. S. and Canada.

Any subscriber failing to receive a single issue will confer a favor by notifying the business office.

Advertising rates mailed on application. Copy for change of Advertisement to ensure change for same day must be at the office by 9:00 a. m.

Plainfield, N. J., May 5, 1915.

MAY 5TH IN HISTORY.

1682—William Penn published in England his frame of government for the colonies of Pennsylvania.

1705—Death of Leopold I of Germany, who was long engaged in bloody battles with the Turks and French, who pillaged and destroyed his frontier towns.

1757—Battle of Prague. Frederick the Great leading the Prussians against the Austrians. Austrian loss, 24,000; Prussian loss, 18,000.

1776—Congress declared the authority of England over the thirteen colonies abolished.

1789—Beginning of the French Revolution.

1811—Dr. John W. Draper, who made the first photograph, born in England. Died in New York, January 4, 1882.

1818—Karl Marx, founder of German socialism, born. Died in 1883.

1821—Death of Napoleon Bonaparte at St. Helena, aged 52, in the 6th year of his exile. He began in 1795 that unparalelled career of military achievements which agitated Europe for 20 years and terminated with the battle of Waterloo.

1848—Opening of the National Assembly of France, after abdication of Louis Philippe.

1893—Chinese exclusion act came into force in the United States.

1902—First Congress of the Cuban Republic met at Havana.

1914—General treaty of arbitration signed at Washington by the Italian Ambassador and the American Secretary of War.

AGAIN PLAINFIELD LEADS.

Plainfield business men will have no one to blame but themselves in the future if the young people who graduate from the local High School are found to be lacking in training such as is required to successfully hold down a place in local commercial houses. J. O. Evans, head of the commercial department of the High School, explained what he is tying to accomplish to the business men at the dinner on Monday night in such a way that it left no room for doubt.

The school authorities are not only teaching the young people how to read, write and figure, but are making the commercial courses as practical as it is possible to do, after questioning the business men as to the needs of their offices. They are even going so far as to offer to train pupils especially for certain kinds of work, provided the faculty has assurance that the boys and girls so trained will secure positions. An employment bureau has been opened in order to facilitate this work.

But the latest move, and one which cannot fail to meet with approval is the employment of a woman teacher who has had practical experience in merchandising and selling—not the kind of experience gained from books, but that which comes with the hard rubs encountered in a big store. In addition to her work in the regular course, it is proposed to form classes in practical salesmanship for an hour or two each week for the young women now employed in the stores of the city, the latter being done in connection with the night school work. In this move we believe that Plainfield is a step in advance of every other city in the country, and it speaks well for the Board of Education, Superintendent Maxson, Principal Best, and last but by no means least, Mr. Evans.

We have no doubt that this experiment will be watched with more than passing interest by scores of other progressive communities throughout the state, and beyond its confines for that matter. It is a great deal better to teach young people who do not intend to go to college, but will seek business life at the completion of their high school course, such practical things as are proposed, than to load their heads up with a lot of Latin and Greek, and higher mathematics, which will be of little or no use in the future. There has been some criticism of the cost of the schools in the past, but if the businessman-taxpayers' money is to be spent this way, he will mighty soon see the advantages gained thereby, and tell the chronic kickers that it is time for them to take a back seat.

Upon America has been impressed the greatest task a country has ever been called to face, that of keeping an entire nation upon the face of the earth. Some of the men will come back from the war. They will establish homes, begin life again. Thousands upon thousands will never return. The sturdy little Belgian nation will dwindle to a handful unless America keeps the spark of life alight. Every Belgian baby must be kept alive if the nation is to be saved. It is to this work that the Plainfield Belgian Relief Committee has especially devoted its energies, and the Daily Press will be pleased to receive and acknowledge contributions for the purpose of buying condensed milk. We must feed Belgium. We must feed those able to work, until conditions are adjusted and work created for them. We must feed those unable to work—the old and the sick men and women. We must feed the children. We must feed the mothers, the mothers with the little babies in their arms.

One of the criticisms of city expenditures made by William M. Stillman in his recent communication to the councilmanic finance committee was that "too much money is spent for charity." While we fail to see the force of his argument, we are at a loss to understand why it is not much better to support such things by a very modest call in the tax budget instead of going around and asking the taxpayers to put up for them out of their individual pockets. He also thinks there has been too much extravagance in the Board of Health. Without being impertinent, we might inquire where there is a city with the same conditions as in Plainfield, in which the health department is as fussy and at the same time is administered as cheaply and with so much regard for strict interpretation of the law as here?

"Try Plainfield First" was a slogan suggested for this city by Harry B. Salter, the live-wire secretary of the Trenton Chamber of Commerce, when he spoke to the business men the other night. That's a pretty good combination of words, and it might well be adopted. If people can't get what they want in Plainfield, no one will criticize them for buying out of town, but so long as local stores supply the goods at a fair price, they should be patronized.

The controversy between Democratic County Chairman L. T. Russell and State Committeeman Dennis F. Collins has already reached an interesting stage. What it will be by election time is hard to predict, but we suspect that the Democratic party will be all shot to pieces by that time as a result of the argument.

Now that the Legislature is all over, there is a suspicion that the best things that have been accomplished this year have been by vetoes of the Governor.

STATE MERCY COMMITTEE.

The Mercy Committee of New Jersey, organized in the Public Library for the relief, help and sympathy in case of war, pestilence and famine or in any misfortune that paralyzes humanity. One hundred nursery kits will be sent to unmarried mothers in the war zone by the organization. The officers elected yesterday were: Chairman, Mrs. Charles P. Freeman; first vice-chairman, Mrs. Jabez Gilbert; second vice-chairman, Mrs. Meyers; secretary, Mrs. Chapman Fisk; assistant secretary, Mrs. S. S. Carvalho; treasurer, Mrs. Arens; purchaser, Mrs. A. L. Otterson.

TOBACCO TO MINORS.

Mrs. Julia Slonsky, who conducts a small store in the West End of the city, was arraigned before Judge DeMeza in the city court, yesterday, charged with selling tobacco to minors. A fourteen-year-old boy acted as informant for the police department and he admitted that the woman sold him cigarettes. Mrs. Slonsky denied having sold to minors without the proper note from parents and the court suspended sentence, at the same time warning her that a repetition of the offense would mean a penalty.

TO HOLD SEWING BEE.

Lydia Chapter, No. 41, O. E. S., will hold a sewing bee at the home of Mrs. Guy D. Peck, of Park place, on Thursday afternoon, May 20, at 2:30 o'clock.

EXPERTS OPPOSE SHINGLE ROOFING

C. Albert Glasser Gives Reasons Why it is a Shadow of Disaster.

Despite the fact that Charles S. Sminck, in his recent communication to Mayor Leighton Calkins, cited three specific subjects along the line of fire prevention which will additionally safeguard the property and lives of local taxpayers, the only one to attract any great attention to date has been the clause involving the "anti-shingle" ordinance. Besides advocating this ordinance Mr. Sminck recommended that all electric wires in the city, where they pass through the trees, shall be shouldered with heavy insulation to stop easy breaking, the damaging of trees and to prevent the loss of life from broken wires; and that more fire plugs be installed in the business section of the city. It is Mr. Sminck's opinion that the present plugs are not close enough together to provide for the quick concentration of powerful streams to check the spread of a dangerous fire, should one get a rapid start in the business section of the city. "This suggestion is also based on the water pressure, which should at all times be sufficient to provide for the extra hydrants," said Mr. Sminck, "and also to cope with a fire like the one mentioned which might break out at any time."

There are numerous other citizens who cherish the same line of thought as Mr. Sminck and Mayor Calkins is desirous of ascertaining the sentiment of the public in general on the subjects mentioned.

C. Albert Gasser, chief of the Bureau of Combustibles and Fire Risks in Newark, commenting on the A. B. C. of fire prevention, says of shingle roofs: "No conflagration of recent times would have been one tithe so appalling if it had not been for shingle roofs. Individual fires can be handled and individual hazards may be corrected, but a shingle roof town is like a man with an incurable disease. A shingle roof is the shadow of disaster.

"There is in the United States one billion dollars' worth of property which must be discharged by fire within the next four or five years. There is no doubt about it at all. It is inevitable. But why should conditions in the smaller cities be permitted which are so difficult to control later on? Why not begin now and grow up into large cities decently?"

ENTERTAINED MEMBERS OF PLAINFIELD GRADED UNION

Members of the Plainfield Graded Union, of Plainfield, met at the home of Mrs. F. W. Miller, at Somerville, Monday afternoon, for a social gathering, the affair taking the place of the annual institute. Mrs. Miller is soon to remove to Long Island, and she desired to entertain the union before going away. In appreciation of her help and inspiration, the union presented Mrs. Miller with a picture of the Madonna.

Mrs. Miller was the toastmaster, and called for short speeches from the different members. All responded in a happy manner. Mrs. Miller presented each one of her guests with her picture after the luncheon. The remainder of the afternoon was spent in making fancy work. Miss Anna Miller and Mrs. George Banks took pictures of the group gathered on the lawn.

MILLSTONE PROGRESSIVES WIN.

Somerville, May 5—Excitement prevailed in East Millstone Monday night at the annual election of borough commissioners. The progressive faction, led by Freeholder Frank W. Remsen, defeated the conservatives, headed by George E. Pace, a lawyer. The issue was for better street lights and the general improvement of the borough. The progressives claimed the old commission had been lax in these matters and had outlived its usefulness. A record-breaking vote was cast. George N. Gerhardt defeated Mr. Pace for the head of the commission. Other progressive members elected were Mr. Remsen and Wilfred Garretson. Members of the commission re-elected were C. E. Welsh and Charles Van Nostrand.

WILL CONTINUE DEBATE.

Next Sunday the St. Mary's Holy Name Society will hold its regular monthly meeting, after which the debate, begun at last month's meeting, will be continued. The subject, "Which Exerts the Greater Influence, the Press or the Stage?" is an interesting one, and was ably supported by Albert LaRock and Timothy Meaney, for the "Press," and Paul H. Burns and James McCann, for the "Stage." It will be remembered that the judges at last month's meeting rendered no decision. However, they are sure to reach a definite conclusion on Sunday next.

C. AND C. MEETING.

The Chamber of Commerce will hold an important meeting at 8:15 o'clock tomorrow night, in the chamber's headquarters in the babcock building.

FORMER ELIZABETH MAN GETS LONG TERM IN N. Y.

Brooklyn, May —Judge Aspinwall, in the Supreme Court today, sentenced Philip T. White and James F. Clennin to Sing Sing for not less than seven and a half years and more than fifteen years for highway robbery. Robert S. Roberts, Benjamin Stifer and Thomas Dally were sentenced to Sing Sing for not less than two and not more than five years. White was the manager of the J. W. Masury Paint Works at Elizabeth.

ENCAMPMENT OF NATIONAL GUARD WILL NOT BE HELD

Announcement was made today by the State military authorities that there will be no encampment of the National Guard at Sea Girt this summer, the decrease in the appropriations for 1914 and 1915 necessitating this suspension. Unless a supplemental appropriation of $18,000 can be secured from the Legislature the encampment will also be suspended next year. This will be the first year since 1899 that there has been no encampment and it will be a great disappointment to officers and enlisted men.

PARK CLUB ELECTS THREE NEW GOVERNORS

Three new members of the board of governors were elected at the annual meeting of the Park Club, last night, and other routine business considered. The new governors are A. M. Abbott, J. A. Van Mater and Charles A. Rice. They succeed Wilbur F. Rogers, George L. Babcock and William Flanders, whose terms expired. The governors will meet Tuesday night to elect officers. The treasurer's report will also be presented at that time.

The club has had a prosperous year financially and socially and the prospects for the coming year are excellent. Wilbur F. Rogers is president of the club now and under his direction the organization has progressed in every way.

CYRIL COAD GIVEN A SURPRISE ON BIRTHDAY

A pleasant surprise was given to Cyril Coad at his home on Cameron avenue, last night, when about thirty of his friends called to help him celebrate his natal day. The evening was spent playing games, singing and dancing. Several piano solos were rendered by the guests and a phonograph was enjoyed by all. Refreshments were served at a late hour.

The dining room was attractively decorated in yellow, the table centrepiece being white dogwood, while the parlor was in green and white dogwood. Guests were present from Martinsville and this city.

SUCCESSFUL ENTERTAINMENT GERMAN REFORMED CHURCH

The entertainment given by the consistory of the German Reformed church and assisted by the Young People's Society of the church, last night, was a success from every point of view. The attendance was unusually large and a most enjoyable time was had by everyone present. After the entertainment refreshments were served and an informal social time followed.

The program of the evening was as follows: Victrola selection, Miss Jennie Dresselt; recitations, A. Wolfe and Rudolph Wurgler; selections by singing section of Turn of Verein of Saengerbund Hall; shadow pantomime, leader, A. Brakley, assisted by Miss Grace Clark, Miss Mary Hoagland, Mrs. Thorn, Arthur Stewart, Harry Stewart, Harry Schuck and Benjamin Schuck; monologue, "The Cobbler," Benjamin Schuck; one act playlet, "Ein Zimmer mit Zwibetten," Arthur Wolfe, Lewis Kohlweis and Edward Krausse.

A farce orchestra furnished music through the evening. It was composed of cooks, who rendered pleasing numbers from kitchen utensils. The orchestra was composed of Harry Schuck, leader; musicians, Ray Miller, Benjamin Schuck, Charles Harden, Lewis Arnold, Ernest Stahl, John Wirth, Jr., and Edward Krausse.

TO HEAR "BILLY" SUNDAY.

The members of the Epworth League of the Monroe Avenue M. E. church, are planning to go to Paterson on Saturday to hear "Billy" Sunday. The trip will be made by motor bus, the round trip fare being nominal. Anyone desiring to go may obtain particulars by calling Anna Lee, telephone 2514-J.

NO SCHOOL FRIDAY.

There will be no school on Friday afternoon for the grammar or primary grades of the city, on account of the circus to be given on that day. All parents are urged to take notice of this and not send their children to the schools.

—Advertise in the Daily Press.

Join Our McDougall Club

Use Your Cabinet While You Are Paying for it.

Only 26 members can join this club and one member will get their Cabinet absolutely free. You may be the lucky one. Join the club today.

---Why Wait?

you've promised yourself a McDougall--Why Wait?

You may say and **think** there is no necessity for immediate action on your part, you may even believe that next week or next month will be time enough to make your selection of the kitchen cabinet you have wanted for so long—

But—listen! **Next month** and perhaps **next week** will be too late. Under the conditions of our **McDougall Co-operative Club offer**, only 26 cabinets can be sold at this time and on these special "Club" terms. Why wait—why run the risk of being disappointed?

One Dollar Paid to Us Today Secures Immediate Delivery

THIS IS ALL THERE IS TO OUR CO-OPERATIVE CLUB PLAN OF PAYMENT

Surely our offer is liberal enough—and you know **you need and have planned to own a McDougall sometime**—

Why delay your selection another day—why keep on trying to drudge along, without its time and labor-saving conveniences—its help and comfort advantages when the small sum of $1.00 each week for a short time will accomplish such wonders.

Come in the store TODAY and see which style cabinet you like best. Tell us your decision—make your first Club Payment of $1.00 and before it's time to prepare another big dinner—the McDougall you have always longed to own will be in its place in **your kitchen**, ready to help you **really enjoy** your work—have time to **yourself** that otherwise would not be **possible.**

Don't Delay—Make your selection **Today** and next month and forever after, you'll thank us for the suggestion.

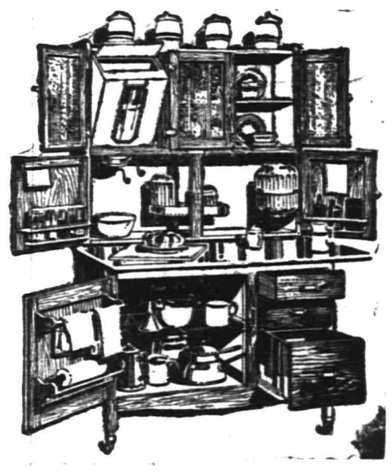

SEE OUR GREAT WINDOW DISPLAY

Woodhull & Martin Co.

COMING EVENTS.

TODAY.
Annual meeting Children's Home.

TOMORROW.
Y. M. C. A. Rummage Sale.
Lecture at Plainfield High School by Thomas C. Hall, on "German Point of View."

FRIDAY.
Borough Common Council.
Building Trades Council
Dance at Saengerbund Hall.
Robbins' Circus, West Front street.

SATURDAY.
P. H. S. Senior play at High School.
Dance at Park Club.

TUESDAY.
Monday Afternoon Club Executive Committee Meets.

WEDNESDAY.
T. A. B. Minstrels in T. A. B. Hall.

TEMPERATURE REPORT.

The temperature report from The State Trust Company today is as follows: 9 a. m., 54 degrees; 11 a. m., 58 degrees; 1 p. m., 59 degrees.

TO SUBSCRIBERS

Subscribers to the Daily Press who are served by the route boys will confer a favor by promptly reporting to the Press office, either in person, by telephone or by mail, any negligence on the part of the route boys. Phone 1300.

HEADQUARTERS FOR

GIBSON'S

RYE

E. C. WESTCOTT

115 East Front Street.

White Tar Paper

Size 40x48

Pine Tar Moth Sheets for the preservation of garments, furs, carpets, draperies and all fabrics from moths, etc.

5c sheet; 50c dozen.

Cedar Moth Proof Bags with patent hangers; best for clothes as they are devoid of that strong tar odor; all sizes.

White Tar Flakes, Cedar and Lavender Mothaline.....15c

Pure Gum Camphor, oz....5c

SCHREINER BROS.

PRESCRIPTION DRUGGISTS.

Park Ave. and Second Street.

HEAR BILLY SUNDAY

Parties of 25 to 50 carried by Auto Bus for $1 round trip.

PLAINFIELD TRANSIT CO.

R. W. Campbell, Mgr.

310 Park Ave. 'Phone 130.

4 27 3mo

ORGANIZED 1875

Capital Seeks Efficiency

All commercial enterprise makes greater progress under a high standard of efficiency. And in this connection, a strong depositary for working capital is essential.

The City National Bank invites accounts, subject to check, with the assurance of Safety and Satisfactory Service.

3% Interest on Daily Balances of $500.00 and above.

CITY NATIONAL BANK

PLAINFIELD, N. J.

IT'S A LONG WAY TO CONSTANTINOPLE

Your local merchants have staked their all in Plainfield because they had confidence in YOU. We ask you to justify that confidence by "trying Plainfield first."

Patronize Plainfield Merchants, Craftsmen and Mechanics.

THE BUSINESS MEN'S ASS'N
P. O. BOX 575 PLAINFIELD, N. J.

—This ad by Mr. C. D. Beckman.

AMUSEMENTS.

PLAINFIELD Theatre

Paramount Pictures

TONIGHT AND TOMORROW
Maclyn Arbuckle, who played the leading part in the "County Chairman," will be seen in that comedy drama
IT'S NO LAUGHING MATTER
Supported by such well known stars as Adele Farrington, Frank Elliot, etc.

FRIDAY—
"THE LINE UP"
At Police Headquarters
Featuring George Dougherty, New York's Most Famous Detective.

PRICES
Matinee—All Seats 10c.
Night—5c, 10c, 15c.
Matinee, 2:30; Night, 7 & 9.

SATURDAY, MAY 8—
Matinee and Night
May Robson in Her Greatest Laughing Triumph
"MARTHA BY THE DAY"
Matinee—25c to $1.00.
Night—25c to $1.50.

QUEENS PLAYERS OF RUTGERS COLLEGE

Producing the Catchy College Comedy Entitled

"DRIFTING"

HIGH SCHOOL AUDITORIUM
THURSDAY EVENING, MAY 13
8:15 P. M.

Auspices Dutch Arms Men's Club.
Tickets .....50 Cents
Reserved seats .....75 Cents

Tickets are on sale at Hodge's, Randolph's, Miller's, Pratt's, Zeek's, The Ritz and Armstrong's, and members of the club.
5 5 7 10 11 12 13

D. OGDEN ROGERS SCORES FOUR POINTS FOR CUP

D. Ogden Rogers now leads with four points for the Golf Committee cup of the Plainfield Country Club, having won them in the initial competition on Saturday. G. A. Bomann won three points, Arthur Murpay two points and H. T. Eaton one point. The conditions in this competition this year provide for four, three, two and one points, which makes it impossible for one player to outdistance the others before the season is half over.

Play for this cup will take place every Saturday and holiday during the season except during August. There is already considerable interest and the event promises to be more popular than ever.

SAYS HE WAS MISQUOTED.

New York, May 5.—President Ban Johnson, of the American League, arrived in this city today from Boston. When asked about the story that he was trying to have the Federal League suit withdrawn before Judge Landis could render a decision, he said "I have been grossly misquoted. We agreed that baseball and the law courts did not mix, but I said nothing more. The American League has no understanding of any kind with the Federal League."

N. P. H. S. GAME OFF.

The Rutgers Prep baseball manager, this morning, cancelled the game with North Plainfield High School that was scheduled to be played in New Brunswick, this afternoon, because of wet grounds. Another date will be decided on by the two managers.

DR. ARD PRESIDENT.

Dr. F. C. Ard, of this city, was re-elected president of the Union County Mosquito Commission, at a meeting in Elizabeth, yesterday. The other officials renamed for the ensuing year were: Secretary, Louis E. Richards; treasurer, William H. Hope.

—TRY A PRESS WANT AD

GULFLIGHT WAS FLYING LARGE AMERICAN FLAG

Washington, May 5—Information that the American tank steamer Gulflight was torpedoed without notice while flying a large American flag off the Scilly Islands, last week, was laid before Secretary Bryan today, by the Gulf Refining Company, the owner of the steamer.

NEW HOUSE COMMITTEE IS NAMED AT COLUMBUS CLUB

The new house committee of the Columbus Club were elected at a meeting last night and will consist of the following members: Andrew E. Kenney, chairman; J. J. Varley, secretary; Paul H. Burns, treasurer; A. A. Cannon, Charles Shirley, H. P. Greenwood, Joseph McCarthy, George Howe, David B. Doyle, George Tobin, James Hurley, John Caulfield, Michael Moynihan and Robert McCormack.

During the meeting which followed it was decided to hold a "Welcome Night" every Thursday. At that time all members will be invited to bring friends and relatives as guests and it is not unlikely that informal programs of an interesting nature will be arranged each week by the committee.

COMPLETING ARRANGEMENTS FOR THE MOOSE CARNIVAL

Arrangements are well underway for the Loyal Order of Moose Carnival, which is to be held at the grounds on West Front street and Grant avenue, from May 17 to 22. The committee has arranged for the Levitt-Myerhoff shows to provide all of the amusements. The affair will attract to Plainfield several thousand strangers during the week as at this early date the local lodge has the assurance of many of the surrounding cities lodges that they will be on hand for the big reunion.

The coming of the week will unfold many delights to the young and old and renewal of sights and pleasures not soon to be forgotten as it is a traveling university of entertainment and instruction. It orginates new sensations to make the eyes sparkle and the nerves tingle with delight. It brings to the door of the people strange people from far away lands with odd and curious doings of their native doings.

MARTINE WINS POINT.

Washington, May 5—President Wilson today appointed Samuel Iredell, of Bridgeton, to be collector of internal revenue for the first district of New Jersey. Iredell was named in place of George Hampton, whom Senator Martine opposed, when confirmation was sought for him in the Seate.

CONTINUE STRIKE.

Fall River, Mass., May 5.—The eight hundred striking weavers who left the Fall River Iron Works have rejected proposals for a settlement submitted by William Evans, superintendent of the mills. It was voted to continue the strike indefinitely.

SECOND NIGHT CLUB PLANS ELABORATE SOCIAL EVENT

Members of the Second Night Club met in Columbus Club, last night, and completed arrangements for a spring indoor event to be held Monday night, May 24. A number of excellent features were discussed and four definite numbers decided upon. The leading events on that night will be a Queen of the May dance, Clover Club cakewalk, Harmony Shadow Dances and a Second Night Club Hall of Fame.

It will be an invitation affair and the general committee in charge includes John Kyle, chairman; Joseph Sullivan, George Linke, John T. Caulfield, John Duffy, John Coffey, Joseph Greene, Daniel McAfee, James Kyle, James Cullen, James Lynch, John McCarthy, John Casey, William Coyle, John Wilson, William Sullivan, Thomas Harding, Patrick Powers, Joseph Murray, Harry Pasch, Frank Burke, George Taylor, David Doyle, Thomas Beabout, Henry Brynairski, Otto Linke, Harry J. Forristel, Louis Harding, Edward Harding, George Howe, Cornelius Regan, Frank Frazer, Joseph McCarthy, Frank McCarthy, James Duffy, Frank Donnelly, John Geary, John Traynor and James Whelan.

NEIGHBORHOOD TEA GIVEN BY MRS. WILLIAM BARLOW

A neighborhood tea was given at the home of Mrs. William Barlow, on Prospect place, yesterday afternoon, in honor of the arrival home of Mrs. G. T. Rogers from the South, and Mrs. J. L. Watson, of the borough, who anticipates leaving the city shortly. The affair was strictly for the North Plainfield women friends of the two women. The dining-room was beautifully decorated in lilacs and potted plants.

Mrs. Barlow was assisted by Mrs. Samuel Townsend and Mrs. Chalmers Overton, who poured tea during the afternoon.

TWO PLAINFIELD GRADUATES.

Among the students who will be graduated from the Newark Normal School, this month, will be Miss Diana Seigel and Miss Julia Aller, of this city. Both young women are graduates of the Plainfield High School in the class of 1913, and are now engaged in field work in the local schools. Miss Seigel is engaged as assistant at the Lincoln School, while Miss Aller is doing work at the Bryant School. They will both return to the Newark institution in two weeks for graduation with the remainder of the students.

ANNOUNCE ENGAGEMENT.

Announcement was made today of the engagement of Miss Eleanor Preston Scott, daughter of Mr. and Mrs. Campbell Scott of Yonkers, N. Y., and Reginald Wadsworth Cauchois, son of Mr. and Mrs. Oscar R. Cauchois, of New York. No date has been set for the wedding. Mr. Cauchois was an usher at the wedding of Miss Caroline Sprague Martin and Ralph Ellwood Hallock, which took place at the home of the bride's parents on April 24.

PERSONAL.

Miss Bessie Carling, of Kearny, has returned home, after spending several days as the guest of Miss Lucy Douglas, of Grove street.

Andrew J. Stiglitz, of Allen place, who has been detained at his home for the past two weeks with illness, resumed his duties at the Plainfield Trust Company, this morning.

Edward Simon of this city, who was injured in a bicycle race at Hoboken last Sunday, is able to be out again.

DUAL MEET CALLED OFF.

Manager Peyton Schenck, of the Plainfield High School track team, received word at 2:30 o'clock this afternoon from the manager of the Montclair High School team, that the grounds were too wet to hold the proposed dual athletic meet this afternoon. The message just caught the local manager in time as the members of the team were about to leave. The meet will probably be held at a later date.

NO AGREEMENT YET.

Although another lengthy conference was held in Trades Council Hall last night, between the Master Carpenters and the Journeymen, no agreement could be reached regarding the request for an increase of fifty cents per day in wages. The three hundred carpenters in the city are still out but it is hoped a definite agreement will be reached within the next few days.

RETURNS FROM FAIR.

J. Gerald Varley son of Mr. and Mrs. J. J. Varley, of West Front street, returned yesterday from a pleasant trip through the West which included a visit to the Panama Exposition.

W. G. BESLER RETURNS.

W. G. Besler and family, of this city, returned yesterday from an extended trip to the Pacific coast, during which they visited the Panama Exposition. The trip was made in Mr. Besler's private car.

—It pays to use advertising columns of The Pres

GENERAL GARIBALDI.

Famous Italian Soldier Prominent In Country's Affairs.

SAFFORD CASE WILL GO TO THE JURY THIS AFTERNOON

Following a clash of testimony both the State and defense closed their cases, yesterday, in the trial of Franklin D. Safford, formerly of this city, on the indictment charging him with perjury. Both sides summed up and it is expected that the jury will be charged this afternoon. Having aged noticeably since his confinement in the Tombs, Safford sat mild-mannered and unnoticed in the defendant's chair, all but forgotten in the efforts made by his counsel to prove that James W. Osborne was Rae Tanzer's admirer, Oliver Osborne. In summing up, counsel on both sides hardly mentioned Safford, but went into minute details concerning the identity of Miss Tanzer's admirer.

The charge against Safford is that he perjured himself in identifying James W. Osborne as the man who registered with Rae Tanzer in the Hotel Kensington, this city.

HUCKLEBERRY FINN LIVING IN OREGON

Eugene, Ore., May 5—Huckleberry Finn, the famous character in Mark Twain's stories of Mississippi River travel, has just celebrated his 90th birthday on his turpentine farm near Eugene. Robust and toughened by his hard out-door life, he is as active today as in the old days when he and Mark Twain and Tom Sawyer manned the Gray Eagle, the fastest steam boat on the Mississippi in the days of long ago. For forty-five years, Huckleberry has been a character of the McKenzie River. To his intimate friends he tells of his boyhood days on the Missouri farm, near that of Clemens, of his rough life on the river before and during the war, and how he finally crossed the plains and the Rockies to find himself on the McKenzie River without money and looking for a place to winter. In telling how he got the name "Huckleberry," he relates to a racket on the Grey Eagle, on which he was first mate. "You see, if anything didn't go right, I was the 'huckleberry.' That's what we called a man who gets in between a fight. I jumped down from the quarter deck and knocked them apart." Here the old man held up two mutilated hands. According to his story, Clemens, Sawyer and himself bought the Grey Eagle and fitted her up. In a race on the river Clemens piloted the craft to victory. Finally the government bought the boat, according to his story, and the owners drifted westward. Clemens stopped at Denver, he said, to write books. Sawyer went up to St. Paul, but Finn kept on toward the northwest. He was accompanied by his wife and six children, and the outfit included two mules, two horses, but no money. Finn was the first settler on the McKenzie, according to his story.

RUMORS ARE FALSE.

Rumors that Roy Martin, formerly principal of the Westfield High School, had been engaged by the Plainfield Board of Education to teach in the local High School next year, were branded as erroneous by Principal Lindsey Best this afternoon. When confirmation of the report was sought by a Daily Press reporter Mr. Best made a positive denial.

METHODIST WOMEN MEET.

Women from every Methodist church in the Elizabeth district of the Newark Conference attended the session of the Women's Foreign Missionary Society at its semi-annual rally in Epworth church, Elizabeth, yesterday. Plainfield had the largest delegation about forty women being present. The morning and afternoon sessions were taken up with reports and interesting addresses.

—Is your present employment looking for employment? Change your paymaster by advertising in the classified columns.

We pick from the best of woolens—and every pattern is confined to us.

That doesn't mean that our prices are beyond the reach of the average man—quite the contrary.

The quantity of suits and overcoats that we cut in a season permits us to sell them for much less than the ordinary clothier would have to get for the same quality.

Then, too, think of the Variety!

Everything men and boys wear.

Sporting Goods in all four stores.

ROGERS PEET COMPANY

Broadway at 13th St. | "The Four Corners" | Broadway at 34th St.
Broadway at Warren | | Fifth Ave. at 41st St.
New York City.

AMUSEMENTS. AMUSEMENTS.

U. S. ASTOR THEATRE
235 WEST FRONT STREET
PLAINFIELD, N. J.

TODAY AND TOMORROW—
Mrs. Leslie Carter in Her Greatest Success
THE HEART OF MARYLAND
Directed by the producer of "Neptune's Daughter"
This is a photoplay masterpiece direct from the Hippodrome Theatre, New York, where over 138,000 persons paid 25c and 50c to see this picture.
OUR PRICES
Matinee—all seats 10c; Evening—all seats 15c.
Anticipating enormous crowds in the evening, we advise all those that can to take advantage of the matinee performance.

Our feature attraction
FRIDAY
THE CUP OF LIFE
With Bessie Barriscale and Enid Markey
It drives home a great moral lesson.
A drama of life's opportunities.
A vivid picture of social contrast.
The butterfly life of the cafes and boulevards, the frothy gayety and snobbery of selfish pleasure-seekers.
The straight and narrow way of virtue and goodness.
The broad road that leads to destruction, are the real scenes in which the play is laid.
"The Cup of Life" holds the mirror up to nature in very truth.
This is the picture advertised in the Saturday Evening Post.
In order to present this picture attraction
OUR PRICES WILL BE
Matinee—all seats 10c; Evening—all seats 15c.

COMING NEXT WEEK
Francis X. Bushman and Beverly Bayne in
The Celebrated Dramatic Success
GRAUSTARK

PROCTOR'S
TODAY
MARY PICKFORD
In
BEHIND THE SCENES
5 Parts
5 BIG VAUDEVILLE ACTS
and
CHARLES CHAPLIN
In a Comedy
TOMORROW—
Paramount Feature
DAVID HARUM
5 Parts, and
5 NEW VAUDEVILLE ACTS

U. S. ASTOR THEATRE
235 WEST FRONT ST.,
Plainfield, N. J.

COMING
Next Monday, May 10th,
The first episode of
A DIAMOND FROM THE SKY
With
LOTTIE PICKFORD
And Irving Cummings
in the Leading Roles
The greatest aggregation of film stars ever brought together will be seen in this new $800,000 serial picture play.

Our feature attraction next
MONDAY AND TUESDAY
Francis X. Bushman and Beverly Bayne
In
Graustark
Produced by Lubin
We believe this program the strongest of any ever offered in Plainfield.

RASORES ELECTS.

The Rasores at the annual meeting held yesterday, at the home of Mrs. L. N. Lovell, on Crescent avenue, elected these officers: President, Mrs. I. C. Pierson; vice-presidents, Mrs. Henry E. Bowen and Mrs. L. N. Lovell; secretary-treasurer, Mrs. H. R. Halloway.

—TWO ACCOUNTS TO THE RANKS of classified advertisers are coming all the time. And they are winning "the victories of peace" every day.

IN THE SPORTING SPOTLIGHT

Scattered Sport Gleanings

If "Matty" Mathews and his New York city "know-it-alls" ever attempt to perpetrate an auto race on the Plainfield public similar to the one he put on in Newark Saturday afternoon its one safe bet that he will have to break a few records to get out of this burg with his anatomy intact. Newark sportsmen are supposed to be a set of the best critics in the State, but it was plainly evident that they fell below par when Mathews staged this imposition.

It's a pity that the A. A. A. would stoop to sanction such a disgraceful event as that one at Olympic Park. Plainfielders who shelled out a dollar to witness five measly motor races between a collection of second-rate cars and poor drivers certainly have a grievance to file against the American Automobile Association and if Mathews or any of his pals ever attempts to "pull off" anything of the sort here he will get a cracked ice reception.

The manner in which North Plainfield and Leals inaugurated the Interscholastic Baseball League season Saturday afternoon proved to be far from auspicious. Neither team displayed any evidences of becoming championship stock and if one or the other happens to land the league bacon playing the calibre of ball it did Saturday, the donors of trophies would be doing a wise thing to revoke their offerings.

Certain Plainfield baseball "stars" hiked over to Hyde Oval Monday afternoon to give North Plainfield the double "O" while the boroughites were trying conclusions with High Bridge. Just how much good may come of schoolboy scouting is a matter of conjecture, but we'll be able to glean some real statistics when the initial N. P. H. S.-P. H. S. meeting is called to order.

Haven't heard anything from the Walking Club during the last few nights (or early mornings rather). Wonder if they've decided to give up this pastime for automobile racing. One of the most active pedestrians said he had an offer to accompany a rider in the Newark auto "classic" Saturday, but turned it down on the grounds that his pledge to the Walking Club compelled him to keep out of the path of all missiles, including lemons, tomato cans, Newark sod, etc.

Someone has aroused a little baseball interest in the Elks' Club and the proposition of organizing a team is being seriously considered. Let's hope they don't start off with the Park Club and keep a series going similar to the "give-and-take" staged by the two clubs on the bowling lanes during the past winter.

Ralp Runyon, the Plainfield High School pole vaulter, added his twenty-third medal to his collection Saturday afternoon in the Stevens' meet. These twenty-three pieces of valuable medals together with a pair of silver cups represent the youngster's earnings as the peer of schoolboy vaulters. It might be well to keep an eye on the tall deboniar youth sporting the red and blue.

One fan has asked us if we think the fact that rain spoiled the Sauer team's opener should be taken as an ill omen. No, gentle rooter, Jupiter Pluvius has been a factor in baseball ever since the old clause "three hands out, all out," adorned the rule book. It can't be that some fanatic is chasing around for excuses before the club even starts to play can it?

Have you ever known a fellow who comes into your office and knocks the stuffin' out of a contemporary scribe's hide just because he wants to draw a good write-up out of your paper? Well, we've had just four of this kind in here today and it doesn't go, Gawge. Get me? It doesn't go.

BIG ENTRY LIST ANNOUNCED FOR INDIANAPOLIS 500-MILE

Indianapolis, May 5.—Two additional mail entries have been received for the next Indianapolis 500-mile race, swelling the total count for that event to forty.

They are a third Duesenberg, entered by F. S. Duesenberg, of Minneapolis, Minn., no driver named, and a Shambaugh special, entered by Charles Shambaugh, of Lafayette, Ind. Shambaugh will drive himself.

An "unknown" car was entered at the eleventh hour by an Indianapolis man, but is not officially listed, inasmuch as the owner desired his name withheld until he found out whether his car would be finished in time.

Rene Thomas, who cabled his entry to the speedway management early in the spring, is not coming after all. Thomas, after failing originally to interest the Delage factory in loaning him a car, tried to raise the necessary capital to buy the machine, but fell down on that also.

It is not thought, however, that he will be missed, as Dario Resta, winner of the last Vanderbilt and Grand Prize races at San Francisco, is counted on as being more than able to fill his shoes.

P. A. B. PRACTICE.

The Park Avenue Baptist baseball team will practice on Crescent Oval tomorrow afternoon at 5 o'clock. All members are requested to report promptly.

Y. W. C. A. HOLD AN INDOOR MEET

Close Gymnasium Year With Attractive Schedule of Athletic Events.

COMPETITION IS KEEN

Miss Marion Mair Captures First Place With a Total of 29 Points—Miss Clara Smith is Second With 17 Points—Prizes for Winners.

The current gymnasium year at the Y. W. C. A. was brought to an auspicious closing last night at the association, when members of the Tuesday night class assembled in the gymnasium for a track meet. Seventeen girls participated in the events. The judges in several instances experienced difficulty in determining the winner, so close was the competition. The events and the winners of the prizes were listed as follows:

Marching—First, Clara Smith; second, Marion Mair; third, Laura Smith.

Floor work—First, Marion Mair, second, Gertrude Mair; third, Laura Smith.

Horizontal ladder—First, Edith Wickett; second, Gertrude Mair, third, Ida Hummel.

Window ladder—First, Laura Smith; second, Marion Mair; third, Margaret Currin.

Basketball distance—First, Helen Hummel; second, Clara Smith; third, Mildred McAuliffe.

Basketball from foul line—First, Mildred McAuliffe; second, Clara Smith; third, Marion Mair.

Basketball baskets in succession—First, Mildred McAuliffe; second, Clara Smith; third, Marion Mair.

Rope climb—First, Marion Mair; second, Ethel Blazier; third, Ellen Doughty.

Running broad jump—First, Marion Mair, 9 ft.; second, Clara Smith, 8 feet; third, Mildred McAuliffe, 7 feet, 11 inches.

Wheel barrel race—First, Marion Mair and Ellen Doughty; second Helen Hummel and Doris MacCarrick.

Boxing match—First, Helen Yates and Margaret Currin; second, Ethel Blazier and Gertrude Mair; third, Ida Hummel and Marion Mair.

Prizes for the most number of points were awarded to Marion Mair, who captured first place with a total of 29 points; Clara Smith, second, with 17, and Mildred McAuliffe, third, with 12. Miss Elizabeth Wetherell and Miss Helen Brynairski were the officials at the meet, and the following girls took part: The Misses Clara Smith, Mildred McAuliffe, Helen and Ida Hummel, Gertrude, Marion and Mazie Mair, Laura Smith, Ethel Blazier, Ellen Doughty, Helen Yates, Doris MacCarrick Mildred Smith, Margaret Currin, Edith Wickett, Marion Reed and Mrs. D. Trendle.

After the conclusion of the meet the girls adjourned to the association parlors where a spread was enjoyed with singing and speech making. During the repast the members of the Y. W. C. A. basketball team were presented with rings. Those who received the trophies were: Miss Marion Mair, captain, centre; Misses Helen and Ida Hummel, forwards; Misses Clara Smith and Ellen Doughty, guards, and Miss Laura Smith, substitute. A feature of the evening was the presentation of a silver loving cup to Miss Elizabeth Wetherell, the physical director and coach. Miss Mair, captain of the team, made the presentation and conveyed to the popular director the appreciation of each member of the squad. Miss Wetherell was deeply touched and it was some time before she could respond. She thanked the girls and hoped that they would all come back in the fall and be loyal and helpful to the new director. Miss Wetherell will leave the local institution July 1.

P. S. C. FIELD DAY TO BE HELD MAY 29

Entrants for Events Will Be Selected From 5,000 Employes of the Company.

A change has been made in the date for the fourth annual field day for Public Service Railway employes. It will be held Thursday, May 20, at the company's athletic oval at Hilton. There will be track and field events for trainmen, a 220-yard dash and 600-yard run for departmental employes only; a veterans' race for motorman and conductors fifteen or more years in the service, and a 100-yard dash for boys under fourteen years, who are sons of trainmen. Watches will be awarded as first and second prizes, and a large number of entries are being received. The sports will be topped off with a baseball match between teams representing the Northern and Southern divisions, respectively.

As there are about 5,000 employes to draw from and as the event is made the occasion for family outings by the men, there are large crowds in attendance at these field days, of which, the one coming will be the fourth. The races will start at 1 o'clock and the ball game at 3 o'clock. A new feature this year will be music by the trainmen's band from the West Hoboken and West New York carhouses. The band has only recently been organized and is practising diligently so as to furnish a pleasant surprise to the men of the other divisions.

Special car parties will be made up to bring employes and their families from Hudson county, Paterson, Passaic, Elizabeth, New Brunswick, Dunellen and Camden, besides all parts of Essex county. General Superintendent Newton W. Bolen is president of the Athletic Association, and W. H. Shepherd is the athletic manager.

SPORTING EVENTS FOR A WEEK.

TODAY—
- P. H. S. at Leals.
- N. P. H. S. at Rutgers Prep.
- Westfield at Rahway.
- Borough Bowling.

TOMORROW—
- P. C. C. Women's Handicap.
- Borough Bowling.
- Park Avenue Baptists Practice.

FRIDAY—
- P. H. S. at Leal (tennis).

SATURDAY—
- Princeton Apollos at P. H. S.
- Kearny at N. P. H. S.
- P. H. S. at Montclair (tennis)
- Nutley at N. P. H. S. (tennis), a. m.
- Park Avenue Baptist at Hope.
- P. C. C., 18 holes handicap match play.

MONDAY—
- Columbia Grammar at Leal's.
- Dickinson at P. H. S.
- Woodbridge at N. P. H. S.

TUESDAY—
- N. P. H. S. at Leal's (tennis).

WEDNESDAY—
- Woodbridge at P. H. S. (tennis).
- West Orange at N. P. H. S. (tennis).

"RUBBER" SHOOT.

Tom Brantingham, of Park avenue, and Thomas Howard, of Peapack, will hold a "rubber" shoot for a cash prize at the former's place tomorrow afternoon. Each has won a match for 100 birds and the one tomorrow will be the last. A quoit match will also be held.

WILL TAKE TESTS.

The members of Company K will meet in the Armory tomorrow night and take tests for the rifle team that will form part of the First Battalion team that will shoot against a Trenton team in the near future. The two making the best records will represent Company K.

P. C. C. GOLF.

A women's handicap golf event will be held at the Plainfield Country Club tomorrow afternoon.

BASEBALL

YESTERDAY'S RESULTS.

American League.

Philadelphia at New York (postponed; wet grounds).
Chicago at Cleveland (postponed; wet grounds).
Detroit 3, St. Louis 1.
Boston 2, Washington 0.

National League.

New York at Philadelphia (postponed; wet grounds).
Boston at Brooklyn (postponed, wet grounds).
Cincinnati at Chicago (postponed, wet grounds).
Pittsburgh 4, St. Louis 3.

Federal League.

St. Louis at Brooklyn (postponed; wet grounds).
Kansas City at Buffalo (postponed; cold weather.
Pittsburgh at Newark (postponed; wet grounds).
Baltimore 3, Chicago 2.

International League.

Buffalo at Newark (postponed; wet grounds).
Toronto at Jersey City (postponed; wet grounds).
Providence 7, Rochester 1.
Richmond 10, Montreal 6.

STANDING OF THE CLUBS.

American League.

	W.	L.	Pc.
New York	10	4	.714
Detroit	14	6	.700
Chicago	11	8	.579
Washington	8	7	.554
Boston	6	6	.500
Cleveland	8	10	.444
St. Louis	5	14	.263
Philadelphia	4	11	.267

National League.

	W.	L.	Pc.
Philadelphia	12	4	750
Chicago	11	6	.647
Boston	8	7	.533
Cincinnati	9	8	.529
St. Louis	10	10	.500
Brooklyn	7	10	.412
Pittsburgh	6	12	.333
New York	4	10	.286

Federal League.

	W.	L.	Pc.
Chicago	12	6	.667
Newark	11	8	.579
Pittsburgh	11	8	.579
Brooklyn	10	8	.556
Kansas City	9	9	.500
St. Louis	7	10	.412
Baltimore	8	12	.400
Buffalo	6	13	.315

International League.

	W.	L.	Pc.
Providence	4	1	.800
Jersey City	3	1	.750
Richmond	3	3	.500
Montreal	3	3	.500
Toronto	2	3	.400
Buffalo	2	3	.400
Newark	2	3	.400
Rochester	2	4	.333

WHERE THEY PLAY TODAY.

American League.

Philadelphia at New York.
Washington at Boston.
Chicago at Cleveland.
Detroit at St. Louis.

National League.

New York at Philadelphia.
Boston at Brooklyn.
St. Louis at Pittsburgh.
Cincinnati at Chicago.

Federal League.

St. Louis at Brooklyn.
Pittsburgh at Newark.
Chicago at Baltimore.
Kansas City at Buffalo.

International League.

Toronto at Jersey City.
Montreal at Richmond.
Buffalo at Newark.
Rochester at Providence.

BOROUGH BOWLING.

Matches will be played in the borough one-man bowling tournament tonight and tomorrow night.

—Try a Press want adv.

JIM COFFEY THE TOPHEAVY FAVORITE OVER AL REICH

Jim Coffey will not go into the ring at Madison Square Garden, in New York, tonight against Al Reich the topheavy favorite that early betting on the contest indicated.

There has been quite a change in the odds owing to the unwillingness of the Coffey supporters to give the 2-to-1 odds which first prevailed. Seven to five is about the best obtainable now.

If the contest ends with a knockout Reich is being picked as the man who will be the victor, the "dopesters" figuring that the Blumenthal entry carries a much heavier punch than Coffey and stands a far better chance of winning by a K. O., regardless of the Dublin Giant's remarkable record. Coffey has stopped twenty-four of the thirty-eight opponents he faced, but as yet has not met a man with the punch Reich possesses.

—It pays to use the advertising columns of The Press.

Founded 1876

What is the controlling idea which prompts you to look for the best clothes? Isn't it based on the assumption that money invested in anything should yield a profit or a saving?

Looking for better clothes than ours is the old story of the proverbial needle in the haystack—looking for something that can't be found.

Spring Suits $18 to $45
Spring Overcoats $16 to $40

BROKAW BROTHERS
Astor Place & Fourth Avenue
New York
Subway Station at Door

-BASEBALL FANS-

Be a real rooter. Get in the .300 class.

Clip coupons for the
1915—Plainfield Daily Press Scoring Tablet—1915

Coupon No. 9—May 5, 1915.

Six consecutive daily coupons, of different dates, if presented with five cents to the **PLAINFIELD DAILY PRESS SPORTING DEPARTMENT** will entitle the holder to one **PLAINFIELD DAILY PRESS CELLULOID SCORING TABLET.**

Name .....

Address .....

KRUEGER'S HIGH GRADE BEER

Attains the highest quality in brewing. Choice malts, hops and grain, and the proper amount of maturing, give it that mellowness and rich, satisfying flavor.

Served in the best homes. Bottled at the brewery. Order a case of it from

G. R. WESCOTT
Distributor
133-135 NORTH AVE., Plainfield
Phone 81. Chas. Smith, Mgr.

MANY people have been saved from intemperance in strong drink by gaining a taste for that wholesome, harmless and natural beverage, beer,—which we make.

—*Feigenspan*

PRIVATE SEAL

Ask Your Grocer or Dealer

FISK TIRES

Time to Re-tire?

THE BEST FOR YOUR BICYCLE FOR SALE BY

George L. Simon
179 North Ave.
Opp. Depot
Bicycles, Tires, Sundries.

G. R. WESCOTT
133-135 North Ave. Phone 81

Wholesale Dealer in
WINES, LIQUORS AND CORDIALS

Budweiser, Piel's, Geo. Ehret's, Ballantine's, Krueger's Feigenspan and Du Bois Beers always in stock.

Prompt auto delivery to all parts of the city.

3 10 wstf CHAS. SMITH, Manager.

ONE FEELS SAFE

when he chooses a policy from this office. And after all that is the one thing you are after when buying insurance, safety—in thought and in reality.

We write all kinds of insurance.

FREDERICK A. MARTIN CO.
(Successor to Elston M. French and J. C. Pope & Co. Insurance Agency)
171 NORTH AVENUE Telephone 230t
Insurance Mortgages Real Estate
The Oldest Insurance Agency in This City.

HOTELS.

HOTEL WALDORF

HENRY WINDHAM, Prop.
144 EAST FRONT STREET.
Gottfried Kruger's extra Beer on draught. Imported Wines Liquors and Cigars. Hotel accommodation and private Dining-room.

HOTEL SOMERSET

Newly Papered and Painted throughout. Table Board and Rooms by Day or Week.
Piel Bros. and Kruger's Beer on draught.
W. G. FEASTER, Proprietor.
97 Somerset St. Tel. 99

WEINMAN'S CAFE

GENERAL NEWS TICKER.
Stock quotations.
Up to the Minute.
'PHONE 1527.

PAINTERS AND DECORATORS.

James C. Hansen
DECORATOR
Dealer in
PAINTS—OIL—GLASS—
VARNISHES, ETC.
141 East Front St., Plainfield, N. J
Distributor of John W. Masury & Son's Pure Colors, Ready Mixed Paints, Etc.

1915 WALL PAPERS
IMPORTED and AMERICAN GOODS
C. CONOVER & CO
Decorators, Painters and Paperhangers, Window and Plate Glass.
115 Elmwood Place. Tel. 114*

COAL DEALERS.

TenEyck & Harris
Dealers in
LEHIGH VALLEY COAL.
Tel. 2081-J-2, South Plainfield.

Kindling and Grate Wood.
Prompt deliveries. Orders received at
89 SOMERSET STREET.
JOHN MOBUS.
P. O. Box 320. Telephone 2538-J

N. MEYERS & SONS
COAL
COKE AND WOOD
Office tel. 1152-W. 121 Watchung Av.
Yard tel. 1911-W.
Fourth and Washington Streets

NEW JERSEY CENTRAL

TRAINS LEAVE PLAINFIELD.

For New York—5:10, 5:41, 5:05, 5:46 (6:52 except holidays), 6:27, 6:55, 7:22 (7:26 except holidays), 7:41, 7:44, (7:35 except holidays), 7:58, 8:12, 8:20 (except holidays), 8:36, 8:42, 8:59, 9:29, 9:53, 10:26 11:27, 12:12 p. m.; 12:34, 12:58, 1:44, 2:2, 2:39, 2:55, 3:12, 4.01, 4.13, 4:26, 5:39, 6:25 6:47, 7:41, 8:27, 9:27, 9:30, 10:15, 10:36 11:43 p. m. Sunday—2:10, 3:41, 5:40, 7:23 7:58, 8:52, 9:34, 9:49, 10:37, 12:12 p. m. 12:39, 12:58, 1:28, 2:09, 2:15, 2:55, 3:17, 4:29 5:34, 7:14, 8:13, 8:27, 8:45, 8:39, 9:27, 10:21 10:36 p. m.

For Newark—5:08, 6:27, (7:06 through train to Newark), 7.41, 8:36, 9:29, 10:26 11:27 a. m., 12:34, 12:58, 1:44, 2:39, 2:55 4:13, 4:26, 5:39, 6:25, 6:47, 7:41, 8:27, 9:30 10:36 p. m. Sunday—7:23, 8:52, 9:34, 10:3 a. m.; 12:39, 12:58, 1:28, 2:09, 2.55, 3:17 4:29, 5:34, 7:14, 8:13, 8:35, 8:39, 9:27, 10:36 p. m.

For Easton, Bethlehem, Allentown and Mauch Chunk—5:18, *8:20, 9:44, 11:27 a. m.; 2:00, 5:24, 5:44, (6:59 to Easton p. m. Sunday—5:19, *9:44 10:57 a. m. 1:58, 5:44, 7:06 p. m.

For Wilkesbarre and Scranton—5:18 9:44 a. m.; 5:44 p. m. Sunday—5:19 10:57 a. m., 5:44 p. m.

For Red Bank, Long Branch and Asbury Park, etc.—3:41, 8:12, (9:53 a. m. Red Bank), 11:27 a. m., (12:34 Saturday only) (12:58 Red Bank only) (3:12 Red Bank only), 4:13 6:25, 8:27 11:43 p. m Sundays—3:41, (7:58 Red Bank only) 8:52 a. m.; (9:40 Red Bank only), (2.15 Red Bank only), 3:17, (8:13 Red Bank only), 8:35 p. m.

For Atlantic City—3:41, 9:53 a. m. (12:34 Saturdays only), 3:12. Sunday—9:40 a. m 2:15 p. m.

For Philadelphia—6:38, 7:39, 8:45, 10:43 11:53 a. m., 12:42, 1:54, 2:45, 5:15, 6:44 8:47, 9:46, 10:43 p. m., 1.20 a. m. Sunday —8:19, 8:46, 9:39, 9:57, 10:39, 10:45, 11:41 a. m., 12:42, 1:44, 2:46, 3:42, 4:39, 4:54, 5:39 6:39, 6:44, 8:47, 9:46, 10:55, 11:54 p. m. 1:20 a. m.

For Baltimore and Washington. Daily—8:46, 10:43 a. m., 12:42, 2:45, 5:44 p. m. *Except Mauch Chunk. 6-4-1

VAIL
JEWELER and OPTICIAN
236 Park Avenue
OPPOSITE NORTH AVENUE.

L. MORALLER & SON
WATCHMAKERS AND JEWELERS
WATCHES
CLOCKS and JEWELRY
Fine Watch and Clock Repairing a Specialty.
219 Park Ave. Phone 444-W.

FLOORS
HARDWOOD AND PARQUET.
Old Floors Refinished.
S. E. WARD & CO.
Post Depot Pass, Manning Building
Plainfield, N. J. Phone 930-J.

LEAL-P. H. S. TENNIS PLAYERS TO MEET

New Branch of Interscholastic Endeavor to Be Sent Under Way.

City interscholastic competition will be started in another branch of sport, Friday afternoon, when the Plainfield High School and Leal School tennis teams meet on the Park Club courts in the first matches for the city title and the Collier cup. Plainfield has already played one match, defeating Cranford, while the private school wielders have not yet played. Both teams have been practically picked for the series, which will consist of three matches of singles and doubles.

Parvine will probably form the P. H. Parvin will probably form the P. H. S. doubles team while the Leal pair has not yet been definitely picked. Clarence Garrigues, Chauncey Stewart and Captain Seward Lyon will uphold the reputation of the maroon and gold in singles, while red and blue players will be picked from Roscoe Blanchard, John Cottrell, Parvin and Dall. The match will start at 3 o'clock.

The second match of the city series will be played next Tuesday, when North Plainfield meets Leal on the Washington avenue courts.

QUAKERS HUNG ONE ON THE CADET CLAN OF BALLISTS

A re-enforced Quaker outfit overwhelmingly trounced the Cadets on Quaker Field, yesterday afternoon, the score being 15 to 4. Inability to solve E.Clarkson's benders caused the Cadet downfall as they played a brilliant fielding game, making two triple plays in addition to one double play.

The Cadets have decided to play only on week-days, not including Saturday, as the members of the team find that they can earn a little as caddies for the local golf players. However, should any good team desire to play the Cadets on a Saturday, perhaps a nine composed of those of the team not employed as stated above, might give them a good tussle.

The score:

CADETS.

	R.	H.	E.
Gallagher, ss	0	1	0
Ward, 2b	0	0	0
Guttridge, 3b-cf	0	2	0
Poling, p-c	2	1	0
Clark, 1b	0	0	1
Dugan, cf-3b	1	2	0
R. Clarkson, rf	0	0	1
G. Ward, lf	0	0	0
McEvoy, c	1	0	0
McCusker, lf	0	0	0
Vincent, p	0	1	0
	4	7	2

QUAKERS.

	R.	H.	E.
Jackson, ss	1	3	0
C. Vail, 2b	3	0	0
McKay, c	3	1	1
R. Vail, 1b	2	2	0
F. Mullin, 3b	1	1	0
Patterson, rf	1	0	0
E. Clarkson, p	0	1	0
Velard, lf	2	2	0
Thorn, cf	2	1	0
	15	11	1

Umpires, Berger and Velard.

PARK CLUB GOLF PROGRAM WILL BEGIN ON SATURDAY

The Park Golf Club course will be opened for the season next Saturday, when the first play for the President's cup will be held. The course has been put in fine condition and a large number of members are expected to take advantage of the first day provided the weather is fair. The play for the President's cup will be continued every Saturday afternoon until fall.

The tennis courts will also be ready for use Saturday. Both have been rounded into fine shape, the lower being the best as it is the oldest. Last year the courts were in use continually and will undoubtedly be this year.

BOROUGHITES WILL FACE HARD MATCH IN SUMMIT

The North Plainfield High School tennis team will go to Summit tomorrow afternoon to play the match with the High School team of that place that was postponed from yesterday because of rain. This will be the initial match of the season for the boroughites, and as they have had very little practice, the match will undoubtedly be a hard one. The team will be composed of Captain Hoyt Tomkinson, Elmer French, Sherman Chandler and Roy Force.

Three matches of singles and one of doubles will be played, French and Tomkinson pairing for the latter. Saturday morning the first home game will be played with the Nutley School team on the Watchun Tennis Club courts. Tomorrow the team will go to Elizabeth by train, and from there to Summit by trolley.

COMPARING RIVALS IN THE BIG SERIES

Plainfield and North Plainfield School Players Ball History to Be Given.

Introducing city and borough school baseball players who will fight for scholastic honors this year.

Oscar D. Dilts, N. P. H. S. '16.

Oscar Dilts' rise in the baseball limelight was a rapid one and last year he was right there all the time picking them up in the ruts of Hyde Oval between second and third bases. Until last season Dilts had been a pitcher of great renown among the small independent teams of the borough and during the preliminaries of the 1914 season he worked with Stahl and Dan Denny.

One day, when one man was short he was placed in the infield during practice, and there he has been ever since. Dilts has cultivated a throw to all the bases, and first base especially, as it is the farthest away, that would make any school player sit up and take notice and when once he has the ball safely in his grasp it's "good night" batter. Last season was Dilts' first in the "big" game and he did not make any great fielding record, although he distinguished himself at the bat by finishing third on the list with an average of .305. At present he is clipping the ball about .350, with no sign of letting up.

Dilts played with the North Plainfield Marathons before wearing a school uniform and with this team he learned his first about the game. He is 18 years of age and weighs 145 pounds. He throws and bats right-handed.

Benjamin Rosenson, P. H. S. '15.

For the past two years leader of the Plainfield High School sluggers, Benjamin Rosenson, "Benny" for short, is going after that honor again this season and is at present soaking the ball at a great rate. Last season he hit for an average of .355, a very creditable mark for a high school player. Rosenson was captain of the team last year and leads the boys again this season. In 1913 he played left field and second base, while last year and at present he is covering the shortstop position.

He first played ball with the local Y. M. H. A. nine and has also worn a Dunellen suit. He weighs 165 pounds and is 18 years old. He throws and bats right-handed. Rosenson has a perfect throw to all the bases from any position and is the fastest runner on the Plainfield team.

KNOCKING OUT HITS ON JUVENILE BALL CIRCUITS

By Joseph A. Gallagher.

Marty McDonough, manager of the Laramie Park A. C., has arranged for a three-game series with the Holy Name Cadets. The rivalry existing between the two teams is very keen and the encounters, which will all take place along the middle of June, ought to prove interesting.

Troop 2, Boy Scouts, of Dunellen, has organized a baseball team, with Harold Neely at the helm. The outfit is being coached by a former Jersey City (International League) player and, under his guidance, will, no doubt, shine brilliantly in the local baseball spotlight.

St. Mary's will have another team, for the St. Aloysius Society boys have organized a nine. No games have been played as yet, but next Sunday the team expects to elect a captain and manager. This team is composed of boys ranging in age from ten to fourteen years.

George Jackson's Quaker outfit is a hard-hitting clan and Manager Jackson has unearthed in the person of one Clarkson a very promising pitching possibility. The Quaker infield, too, will bear watching.

Another team that bids fair to obtain honorable mention in the list of capable juvenile ballists is the West End A. C., a fast organization under the leadership of Walter McCarthy, who in addition to being quite a pitcher, is a regular "Ty Cobb" with the willow.

Manager Coffey, of the West Ends, a promising aggregation, met his Waterloo recently when his team played Norman Lynch's Quaker Juniors. Ye scribe umpired the contest and although Naylor, the Junior pitcher, had nothing on ball, the "clouting" Coffeyites failed to connect to any astounding extent. They were weak in the field, too. Practice, boys, practice, say we.

OTHER SPORTING NEWS ON PAGE FIVE.)

TO ATTEND DIVINE SERVICE.

Winfield Scott Post, No. 73, G. A. R., and the Women's Relief Corps will attend divine service at Trinity Reformed church Sunday evening, May 30, when Rev. J. Y. Broek, the pastor, will preach an appropriate sermon.

THE DAILY PRESS IN DUNELLEN will be found on sale or delivered to any address every afternoon by Edward Peacock, druggist and newsdealer.

STANDARD MOTOR GASOLINE SERVICE STATION
LOOK FOR THIS SIGN

Where STANDARD MOTOR GASOLINE and POLARINE Oil and Greases can be obtained.

DUNELLEN
Dunellen Garage
Smalley Bros.

PLAINFIELD
Laing Machine Auto Repair Co.
A. C. Thompson Auto Co.
Henry P. Vosseller
O. A. R. Motor Co.
Borough Garage
John Cline
Model Garage
Farmer's Garage
Reder Bros.

SCOTCH PLAINS
Scotch Plains Garage

SOUTH PLAINFIELD
Wm. Hamilton
R. B. Manning Bros.
C. H. Thornton

OAK TREE
George Stover

NEW MARKET
T. A. Pierce

BUY "MILES-PER-GALLON"

THAT is the way to figure economy when you are buying gasoline.

Standard Motor Gasoline costs no more by the gallon than "just gas," and less by the mile. Your speedometer record will show you what clean fuel means to your motor.

Standard Motor Gasoline is a straight-distilled product, absolutely homogeneous and uniform wherever you buy it. Every drop is the same as every other drop, and every gallon is the same as every other gallon, whether you buy it now or next week.

Garages and supply stations displaying the **Standard Motor Gasoline** sign also carry **Polarine** Oil and Greases—the standard lubricants for all motors. Look for the sign.

STANDARD OIL COMPANY
(New Jersey)
Newark New Jersey

Credit Means Confidence

That's what we mean when we ask you to come here and place your confidence in us, and we in turn extend you credit.

Therefore you see our interests are mutual. Now to be mutual you must be satisfied and we must be able to show you a line of goods that will please you. Stop in and see us, let us show you our up-to-date line of MEN'S, WOMEN'S and CHILDREN'S CLOTHING and explain our CREDIT SYSTEM.

CASH THE CREDIT PLAINFIELD CREDIT OUTFITTING CO.
103 FRONT ST. PLAINFIELD N.J.
Phone 1902-J. Over VanCamps.

SPRING STYLES
VON GAL HATS
SOFT AND STIFF
$2.00 AND $3.00

ARROW SHIRTS
New Patterns
$1.50 AND $2.00

J. R. Blair
119 PARK AVE.

HODGE'S PHARMACY
Y. M. C. A. BUILDING.
BELLE MEAD SWEETS.
Telephone 68.

Refrigerator Time

We know of nothing more essential to the home when the hot weather sets in than a first-class Refrigerator. The time to think about refrigerators is NOW and we want you to come in and see our full line of many new designs. They are white lined, best construction and have all the modern features.

Prices range from $6.98 to $37.50.

PORCH and WINDOW AWNINGS

Awnings on your porch and windows will make you comfortable and cool this summer and you will get the full benefits of your porch, away from the hot scorching sun.

Let us send our expert and give you an estimate. We use only the John Boyle & Co.'s standard quality goods, the best in awning construction, and our workmanship excels. The awning fixtures we put up are of best iron, galvanized throughout, heavy and durable.

Ask central for 734 and request our awning man to call. You'll be awning-satisfied if you do.

SHIRLEY & JOHNSTON
"The Quality Home Furnishers"
BABCOCK BUILDING - - WEST FRONT ST.

STOPS HEADACHE, PAIN, NEURALGIA

Don't suffer! Get a dime pack-of Dr. James' Headache Powders.

You can clear your head and relieve a dull, splitting or violent throbbing headache in a moment with a Dr. James' Headache Powder. This old-time headache relief acts almost magically. Send some one to the drug store now for a dime package and a few moments after you take a powder you will wonder what became of the headache, neuralgia and pain. Stop suffering—it's needless. Be sure you get what you ask for.

COLUMBUS AUDITORIUM
WEST FRONT STREET
—FOR—
Receptions, Banquets, Concerts, Public and Private Meetings
Terms Reasonable, and Graded According to Privileges Required.
RESERVATIONS NOW BEING MADE FOR SEASON OF 1914-15.
Apply to W. H. FORRISTEL
1382 BELLEVIEW AVENUE. Telephone 2461-W.
Only Public Hall in Plainfield of Fireproof Construction.
11 4 mwftf

If you have property to rent, drop all secrecy about it, and use the classified ads.

Classified advertising does not work miracles—it merely brings logical results. And these are more to be desired than miracles.

THE MASTER MIND

Novelized by Marvin Dana, author of "Within the Law," from the successful play by Daniel D. Carter

Copyright, 1913, by the H. K. Fly company.

Blount showed symptoms of alarm. His ruddy face grayed a little, and the heavy flesh of the jowls sagged.

"It don't look good to me," Blount confessed somberly. "What's the idea?"

Walter shook his head in admission of ignorance.

"All I know is that he's got it in for Wainwright." Again he shook his head. "That's all I know. Whatever it is, it's something fierce. If you don't believe me just mention the name of Wainwright some time when he's around. You watch him then, and you'll see, all right."

By a great effort of self control Blount reassumed his manner of geniality.

"Well, well!" he exclaimed patronizingly. "I really must look into this matter, quite in the interests of my friend. You know, I'm an old friend

"Ain't that the limit?"

of Andrew's, and merely to oblige him I've agreed to adopt a son and daughter for a few weeks."

Mrs. Blount spoke aggressively.

"Yes, John," she said, "and you know he absolutely assured us that the whole thing was only a harmless joke." She hesitated slightly, then continued doubtfully, "But if it's as Walter says"— She broke off, frowning.

"Listen here, son," he said presently, with a return to his kindlier manner. "If I'm going to be a father to you I've got to be it all the time, that's certain—not merely when somebody else is around. I can't be a fond father one minute and then be hating your insides the next, although when this thing is all over I might feel some different—yes! But as long as we're on this game I'm going to think a heap of you. Yes, that's the program, and it's got to be carried out no matter how much it hurts me."

Walter went forward a step toward the older man, with his jaw thrust out a little farther than usual, and shrugged his shoulders contemptuously.

"I've got you doped out all right," he said.

Blount sat erect, much surprised at the other's attitude of displeasure as well as by the utterance itself.

"Doped out!" he exclaimed.

Walter chuckled malevolently.

"I haven't got you placed exactly," he admitted, "but I've got your class all right. Do you get me?"

Blount bounced heavily to his feet. His expression was suddenly grown sinister.

"My class?" he repeated blusteringly.

Walter maintained his evil satisfaction.

"I'd be willing to bet you a hundred that you wouldn't put your Bertillon on a piece of wax."

Blount leaped forward with a lithe swiftness astonishing in one of his bulk.

"D—— you!" he said very softly, but with an intensity more vehement than mere sound. "Now, you look here—and look mighty close! My name is John Blount. I'm your father. There's your mother. I'm from Laramie, Wyo.

"Now, you look here!"

They respect us out there. Understand? That goes as it lays. They're going to run me for mayor next spring, and my wife here is president of the Mothers' club. You can look up our record there right through for the last four years. We've lived straight, and we're going to remain straight. Now let me tell you something else. If you want to look any further back than that you're looking for trouble—and a chance to get croaked!"

There was a deadly ferocity in the tones.

"Aw, you needn't get so sore about it," Walter urged quaveringly.

Blount spoke again.

"It looks to me as if we were likely to be together for some time to come. As far as I know, you're just Walter Blount. Outside of Walter Blount I don't know who you are, and I don't care either."

Walter strove again to placate the man whom he had so seriously offended.

"Aw, I was just kidding," he protested weakly. His attempt at a propitiatory smile was tremulous.

Of a sudden a new curiosity stirred in Walter.

"And the girl—that skirt—my sister, you know! What is she?" he demanded. "Is she one of us?"

"She's only been with us a week," Mrs. Blount explained. "Came from across the pond, so how can we tell?"

Said Blount:

"We don't know a darned thing about the girl except that she's our daughter. That's all we're supposed to know, and it's all we need to know, at that." A sudden memory moved in the husband's brain, and he continued with increased sternness, "And another thing—don't you dare again to act like you did today at lunch. There we were a-dining at the Waldorf with fine people, and me a-bragging about our big ranches and our beautiful home out west. And then I caught you trying to cop a spoon, so that I had to kick you under the table." An old instinct revived from the association of ideas, and he added petulantly, "And it was a plated one, at that!"

"What's the odds?" she demanded very spiritedly. "Lots of perfectly respectable people take things like that at hotels just for souvenirs. Why, I know a lady that hasn't got two towels alike in her whole house. And she's real rich too."

Walter reverted to the subject of prime interest to him.

"And the girl!" he insisted. He gazed at Blount eagerly. "Do you think Andrew has anything on the girl, like he has on us?"

In an instant Blount had leaped close, his face furious with passion.

"Andrew hasn't anything on us!" he hissed.

A flash of anger gave fleeting courage to Walter.

"Huh!" he exclaimed scornfully. "Don't try and slip anything like that over!"

Andrew came in from the next room and stood directly between the two men. Then he addressed them with contemptuous coldness:

"If through jealousy and bickering you fail to act your parts so that in consequence my plans miscarry, it will count against you far more than would mere disobedience. What was the cause of this row?"

Blount pointed to Walter.

"Ask the whelp!"

"I was just kidding—that's all!"

"Take care, sir," Andrew said harshly. "One of these days my patience will be exhausted." He waited a moment, surveying the youth with a lashing stare. Then, abruptly, he doffed his dominant manner and in its stead assumed the pose of the respected servitor. He bowed humbly to Walter, the nominal head of the household. "Why not show your father through the house, sir?" he suggested.

At once, without any trace of embarrassment, he took the part assigned to him.

"Sure!" he exclaimed, boyishly aglow with pride in the new possession of this city home. He beamed on the bewildered Blount. "Come on, dad!" he urged boisterously. "You'll sure find this place all to the good."

(To be continued.)

Of Interest to Women and the Home

THE BLAZER RE-INCARNATED FOR THIS YEAR'S SPORT.

Even the blazer had to undergo a radical change to meet this season's style requirements. Here is a new 1915 blazer of rose and white striped cloth, cut on graceful lines and made even more graceful by the loose sash which knots in front. The sash has tassels of white worsted and the blazer fastens with white imitation ivory ball buttons. Novel is the military collar which attaches itself with snaps so that it may be removed when desired.

FOR THE SEASHORE VACATION.

8906

Mohairs and taffetas are justly popular for swimming togs for they not only are comfortable, but they make up very prettily. Panel-front bathing suits have always been liked, and now that they have returned to fashion they are sure to be welcomed. The popular semi-princess lines are very nicely shown in the above illustration. This Ladies' Home Journal Pattern No. 8906 has a sailor collar and short sleeves with turn back cuffs, five-gored skirt, bloomers, pockets and a perforation for bolero outline. This will make up well in mohair or taffeta. The pattern cuts in sizes 32 to 46 inches bust measure and requires, as illustrated, 5¼ yards 36-inch material, with ⅝-yard 36-inch contrasting material for collar, cuffs, tie and belt.

Patterns can be purchased at the store of A. E. Force & Company.

PASTORS TO EXCHANGE.

Rev. Dr. Birney S. Hudson, pastor of the Park Avenue Baptist church, will exchange with Rev. Dr. C. M. Anderson, pastor of the First M. E. church, next Sunday morning.

TEACHER VISITED BOROUGH.

Miss Hayes, a teacher in the South Bound Brook schools, was a visitor in the borough school yesterday, observing work in the fourth and fifth grades.

Glimpses of Married Life

BY MRS. EVA LEONARD

"What are you going to wear to the Ellson luncheon?" asked Mrs. Parsons, coming up on the back porch swinging her hat by the ties.

"Wear! I did not know there was going to be one. It's evident I shall not be urged to attend," said Nell, dropping the knife into the pan of potatoes she was paring. "You see I was right, my head is on the block."

"I can't understand it," said Mrs. Parsons, dropping onto the step.

"Dick says—but it is too absurd to repeat," began Nell, flushing.

"Go on; nothing is too absurd for that woman to do."

"He says she is jealous because I call the doctor so frequently for baby. I know nothing of babies and I presume I do call him when there is no need of it."

"Oh, every mother does. Roger used to tell me I'd bankrupt him."

"And do you know," continued Nell, "young Mrs. Scott was very cool to me at your luncheon that day. Did I tell you that I saw Mrs. Ellson buttonhole her and carry her off, while we were on the porch together that day at the lawn party, and I can't help thinking she has told her a lot of lies. I did like Mrs. Scott very much and it hurt to have her treat me so coolly that day, after her friendliness at the lawn party."

Mrs. Parsons dropped her chin in her hand and was silent.

"She will notice my absence from his luncheon. In so small a society everything is noticed." Nell pared potatoes in silence.

"I'll keep my eyes open for signs of trouble and report," said her friend. "Do you know, I think the doctor will get more than he can stand of her some day."

Nell did not answer, and a silence fell between them.

"There, the baby has waked up." Nell put down her pan of potatoes and hastened to the shady spot on the lawn where Master Harlow took his morning nap.

"I must be going, Nell," called her friend, waving her hat as she hurried toward the gate.

"Come over and tell me about the luncheon tonight." Nell had picked up the baby and started for the house.

"Where is Mrs. Morton?" asked Mrs. Scott as she and Mrs. Parsons were seated alone on the window seat after they had left the table.

"She was not invited." Mrs. Parsons had been watching for this opportunity to sound Mrs. Scott's feelings about Nell. "Mrs. Ellson seems to have taken a dislike to her. I can't understand it, for Mrs. Morton is a dear little woman," continued her champion.

"Has she no grounds for her dislike?" Mrs. Scott looked at Mrs. Parsons alertly.

"None that any sane person can see," rejoined the friend.

"Is she subject to unreasonable dislikes?" Mrs. Scott was evidently feeling her way.

"Decidedly so. I have known Mrs. Morton very intimately and can vouch that she is thoroughly sweet and good."

"Has there been any scandal about the Mortons?" Mrs. Scott's face flushed uncomfortably. "I am a stranger here and do not know what to believe——I——"

"Let us walk in the garden; we are not secure from interruption here," said Mrs. Parsons, and they passed out to a seat on the lawn.

Daddy's Bedtime Story—How the Swans Kept the Lake Clear of Ice.

They Have Kept the Water From Freezing by Swimming About in It.

"DADDY," said Evelyn as the children came for their bedtime story, "I saw a picture of a swan today. Isn't it a pretty 'summery' bird?"

"Why do you call it a 'summery' bird?" asked daddy.

"Oh, because it's so white and delicate looking!"

"'Delicate looking?'" repeated daddy, with a smile. "That is where you are wrong, little girl. I do not mean that the swan may not look delicate to you, but it is far from being a delicate or a 'summery' bird. It is just as much of a 'wintery' bird as it is a 'summery' creature.

"I know of a colony of swans in a little fresh water lake at a summer resort on the Atlantic coast. This lake is a very pretty one, and the rich people who go there summers like to run motorboats on it.

"But the foot of the lake is only a few feet from the dunes of the seashore, and in high tide the salt waters sweep over into the fresh waters. And so there has come to be so much seaweed growing on the bottom of the lake that it is a nuisance, and the swans were bought to feed on it and keep the bottom of the lake clear.

"The experiment has been a great success. The swans are much admired. There are little swan houses built for them, and they have a keeper, and people who feed or annoy them are taken to court and fined, for the swan has a delicate stomach, at least, and must feed on its natural food.

"But the strangest thing is how they keep a portion of the lake free of ice in the winter. Even when the ice is thick enough so that skaters are enjoying themselves on it you will see a section of it that is open water and that colony of swans swimming about.

"They have kept the water from freezing, you see, through swimming about in it night and day, so that they can duck their long necks under it and feed upon the seaweed. Every once in awhile you will see one of them duck under and bob up and down in the funniest way while it is feeding. Its feathers are so thick that it is not cold at all.

"Once in awhile its foot gets cold, however, and then you will see it swimming about with one foot, while the other is tucked up through its wing, and it will wave that foot at you in the jolliest way as though it were saying 'How do you do?'

"And now it's time for small fry to be tucked into bed," said daddy.

Jack and Evelyn waved hands at daddy to imitate the swan and went laughingly off to bed.

LAWN MOWERS SHARPENED AND REPAIRED

We make a special feature of Lawn Mower Sharpening; special machinery and skilled workmen are employed for this work. We guarantee work satisfactorily done.

If the old mower is beyond help we call your attention to our line of "Caldwell" ball bearing line; also "Philadelphia," Style E, made in three sizes.

"MANAHAN" Tarnie Moth Bags, Tarnie sheets 40x48; dozen 50c

White Tar Garment Bags, white lined, odorless.

A. M. GRIFFEN CO.

119-121-123 E. Front St., Plainfield N. J.

Two 'Phones 6—214

THE DIFFERENCE.

Two autos stood side by side in a garage. A fire came along, doing each about the same amount of damage.

One car was insured in this agency and the loss was adjusted the day of the fire. The other car was insured in another agency and the loss was settled about a month later.

The owner insured with us had time to have his car repaired and in running order before the other man's claim was satisfied.

Do you get us—the difference—is our superior service.

Auto fire at 1%.

REAL ESTATE LOANS RENTS

GEO. M. CLARKE CO. Babcock Bldg. Telephone 205 Plainfield.

INSURANCE OF ALL KINDS.

Household Hints

THINGS WORTH KNOWING.

To keep furs and blankets safe from moths, roll well in newspaper. Moth will not get near printer's ink. This has been tried for many years and never failed.

Valuable Cement—Two parts (by weight) of common pitch and one part gutta-percha melted together in an iron vessel make a cement that will hold together wood, stone, ivory, leather, porcelain, silk, woolen or cotton. It is well adapted to aquariums.

Kitchen Apron Made of Flour Sack—Take empty flour sack (one-eighth or one-fourth sack), boil print out as well as possible. Hem flour sack, cutting off one corner for pocket. Cut two strips off another flour sack, for straps. Sew straps on bib part where you cut off the corner. Then sew two buttons at each of the side corners and, when buttoning, cross the straps. This makes a very neat apron.

To Prepare Chicken—After head, feet and feathers have been removed and fowl properly signed, scraped and washed, cut off wings and fold; cut off legs at thigh joint and disjoint knees. Then cut from point of breast down and backward to joint in back; disjoint, and remove intestines and giblets. Then cut closely on each side of spine to joint on sides of neck, disjoint and remove crop and windpipe; then cut off wishbone; now on each side, from joint of breast downward, the bone there is easily cut through, which removes the ribs. This leaves all the pieces perfectly flat so as to brown nicely when fried in skillet.

TASTEFUL DESSERTS

Floating Island of Fresh Strawberries—Crush one pint fresh strawberries and sweeten to taste. Beat whites of four eggs to a stiff froth and gradually mix in one-half cup powdered sugar and sufficient strained juice from berries to color and flavor, then beat again until meringue will stand alone. Meanwhile prepare a boiled custard from one pint milk, yolks of the eggs, pinch of salt, one-half cup sugar. Cook custard over hot water until well thickened (do not let it boil), flavor with a little vanilla extract and when cool pour into glass dish. Place carefully over custard a layer of the crushed berries and drop the meringue in peaks on top of the fruit. Place on ice to chill before serving.

Old-Fashioned Flaky Shortcake—Make a common biscuit dough with either sour milk or baking powder, then roll it out about half inch thick and spread shortening over it—lard or butter, or lard and butter mixed. Sprinkle a little flour over, then roll it up like jelly roll and roll out again to fit the pan; bake in hot oven. If baking powder is used it will not need shortening.

Pineapple Cake Dessert—One can sliced pineapple, two cups flour, about two-thirds cup milk, three level teaspoons baking powder, one-fourth level teaspoon salt, two level tablespoons butter. Sift flour, salt and baking powder together, rub in butter, add milk, stirring lightly; turn this out on floured board, roll into a thin sheet, line a greased round shallow pan, arrange pineapple on this, letting the slices lap a little, sprinkle lightly with sugar, add a few bits of butter and bake in quick oven twenty minutes. Serve warm with cream or the syrup from pineapple.

THE TABLE.

Economical Breakfast Dish for Three Persons—Cut four slices bacon in dice and fry brown. Beat one tablespoon flour and a little milk or water to smooth paste, then add three eggs and beat thoroughly. Now pour in one and one-half cups milk, then stir in with bacon until thick; season with salt and pepper to taste. Bacon may be omitted for ham, or both may be omitted if you use bacon fryings in spider.

Japanese Koto—Cut five pounds rhubarb into small pieces and sprinkle with equal weight of sugar. Let stand over night. In the morning pour boiling water over one and one-half pounds figs cut into bits, add rhubarb and grated rind and juice of two lemons, then cook until thick. This is a good relish to serve with cold meats and can be used for cake filling.

VOTES FOR WOMEN

Conducted by the Equal Suffrage League of Plainfield and North Plainfield.

The D. A. R. Congress.

One of the speakers at the reception of the Congressional Union to the D. A. R. Congress was Miss Julia Lathrop, whose work as Chief of the Children's Bureau is known from one end of the country to the other. Miss Lathrop said in part:

"Have you ever thought how our conception of the nobility of work for children has increased, how we are constantly inventing new and subtler definitions of the care of a child?

"We are seeing that in the home there can be no real dignity, there can be no strength to guard boys and girls against the outside world, unless the person who is at the head of the home understands the world outside. Many of you may have had the experience of coming in contact with immigrant mothers as I have. If so, you have found that the immigrant mother is often unable to cope with her growing boys and girls. She is often despised even by the children who feel a deep affection for her. Now, I have thought many times of late that the mother, shut up within the walls of her home, is very much in that same relation to the children whom she cannot protect because she cannot control conditions outside of her home."

Miss Lathrop's speech made a deep impression on the members of the Congress, who attended the reception in large numbers.

A very straightforward message to the members of the D. A. R. Congress was made by Mrs. Harvey W. Wiley at the same reception.

"President Wilson in his eloquent address of welcome on Monday said:

"'I venture to say that if there should ever be discovered a better form of government than the democratic, we should wish to adopt it because it was better; for our object is not to stick in the bark, our object is not merely to preserve forms, but to preserve a precious essence; and that is the essence of equal opportunity and essential human rights.'

"With all respect and honor to our eminent President I feel bound to say that I do not consider that the democratic form of government has yet been adopted in these United States. As my husband once remarked, in three-fourths of this country we still have only a 'hemi-democracy;' we shall not have what Dr. Wiley would designate a 'holo-democracy' until not half but all the people have a share in the government,—until all have an equal opportunity to decide what is right for the country.

"I read, too, in the paper that your own president, Mrs. Story, well said: 'Women cannot have the honor, without accepting the responsibility, of representing heroes.'

"And how, may I ask, could we women best represent the heroes of the American Revolution, men who gave their lives for the principle of freedom? It seems to me the answer is plain,—by living our lives so as to secure to every American woman freedom of action, so that she might be in fact as well as in name, an American citizen."

Suffrage at the Hague.

The forty-two delegates from the United States to the International Women's Peace Congress, were enabled to reach The Hague in time for the opening session of the Congress on April 27, only by a special order of the British Admiralty allowing the ship that carried them, the Noordam, to proceed in spite of the Admiralty's order stopping all traffic to Holland. The Noordam was held up for three days, and was released only after the American Embassy at London had interceded, following an appeal from the marooned delegates to Ambassador Page.

The suffrage note was sounded in the first session of the Congress. Dr. Aletta Jacobs, of the Netherlands, in her welcoming speech, said that one of the most powerful means of making war impossible would be the introduction of woman suffrage in all countries.

The Snow-Man Melts.

The crumbling objections to woman suffrage are constantly changing their shape, like a snow-man melting before the warmth of approaching spring. A little while ago the opponents were saying that it makes no difference, and is merely "a duplication of effort—setting two persons to do the work that might just as well be done by one."

This is apropos of the recent Chicago election. Because the women divided their vote between the Republican and Democratic candidates about as the men did, anti-suffragists a long way from Chicago assume that women's votes never make any difference in the result of an election. The people in Chicago know that if the women's vote did not change the result in the choice of mayor, this was not the case in the choice of aldermen. They have also been much impressed by the remarkable proof of independence shown by the Republican women at this year's primaries, when the women gave a majority of more than 7,000 for the reform candidate, Olsen, and the men a majority of nearly 10,000 for the machine candidate, Thompson. Olsen would have got the nomination but for a stupid primary law whereby Jane Addams and thousands of other women who meant to vote the Republican ticket this year were debarred from voting at the Republican primaries because they had registered as Progressives last time.

In Chicago, in consequence of equal suffrage, both candidates had pledged themselves in advance to a number of reforms that the women wanted; and various improvements had actually been secured policewomen, better garbage disposal, a boys' court, and other things which women had sought in vain for years until they got a vote. The women who had been most active in working for these things are fully convinced that suffrage did it.

In Joliet and several other places the women's vote turned the scale in favor of a commission form of government; and in more than a hundred Illinois towns last year it turned the scale on the liquor question.

Mrs. Benjamin E. Page, chairman of the legislative committee of the Illinois State Federation of Women's Clubs, writes: "The politicians all over the State pay much more attention to what the women want. Any number of instances from the small towns and cities could be given."

—It pays to use the advertising columns of The Press.

PHONE YOUR ADS

PLAINFIELD DAILY PRESS
OPPOSE PLANS FOR STREET PA
TROPHY NIGHT AT
PHONE
MACADAM PREFERRED
CELEBRATION PLANNED
LEFT ALL TO A FRIEND
ATTENDANCE FIGURES
PLAINFIELD
FLYNN IS MADE POLICE CAPTAIN
THE COUNCIL CONFIRMS

ONE CENT A WORD

SCOOP, THE CUB REPORTER — YOU CAN'T SQUEEZE BLOOD FROM A TURNIP — BY "HOP"

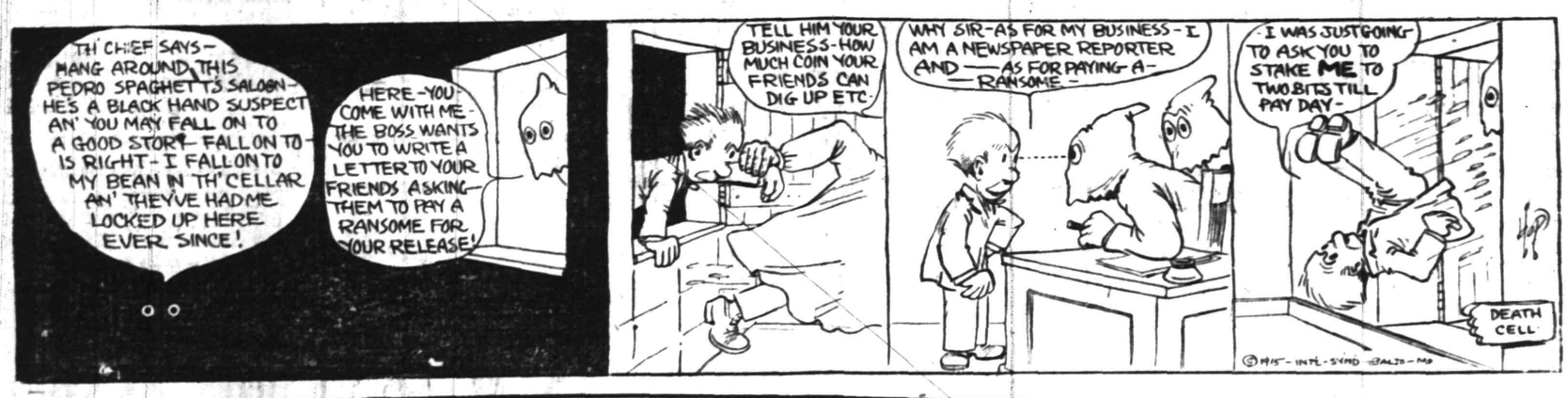

JONAS LIE WILL FORM AN ART ASS'N

Announces Exhibition of His Paintings Which Have Become Famous.

It is some years since Jonas Lie has shown his work in Plainfield, and since then his name has become known from coast to coast. The now famous collection of Panama paintings which he produced just before the water was let into the great waterway has been so generally acclaimed that it needs no further comment. The Metropolitan Museum of Art purchased one, and in the present collection in Plainfield is included its rival called "Toil."

Never before has Mr. Lie shown such a representative collection, and it is hoped the general public will take advantage of this opportunity. Besides ten of his Panama series first shown at Kneedler's Gallery, in New York, there are a number of recent snow paintings. Mr. Lie, as his friends know, was born and brought up in Norway and that he knows and loves snow is shown by the intimate and sympathetic way in which he paints it. His snow is not a forbidding cold, but a thing of beauty and source of warmth for the plants which are covered by it. Even the snowladen "Norwegian Village," so bleak and bare, is not cheerless.

Mr. Lie's interest in Plainfield is as keen as when he lived here, and in throwing open the doors to the wohle public of Plainfield he is starting a movement to form an art association to further a public interest in the arts of painting, sculpture and architecture. Mr. Lie is represented in many museums in this country, besides the Metropolitan Museum, the Chicago Art Institute, Peabody Institute, Baltimore; Syracuse Museum, Dallas Art Association, Dallas, Texas; Rochester, Indianapolis and others, and this is an exceptional opportunity to become acquainted with the work of one of the foremost painters of America.

PERSONAL.

Mr. and Mrs. Harry C. Beidelman, formerly of Hillside avenue, this city, but now of New York, have returned to New York, after spending several days visiting friends in the city and borough.

Mrs. Peter VanFleet, of East Front street, has returned home after spending ten days visiting friends at Passaic.

Mrs. George Demarest, of Manning avenue, is detained at her home by illness.

Mrs. F. O. Herring, who has been spending some time at Asbury Park, has returned home.

Mrs. Alex Dresselt, of Nutley, is visiting Mr. and Mrs. David Conover, of Jackson avenue, the borough.

B. Evans and family, of 124 Madison avenue, have removed to 974 Prospect avenue.

Mrs. E. B. Mehlenbeck, of this city, is sojourning at Southern Pines, N. C.

Russell Brennan, of Grant avenue, is enjoying his annual vacation from his duties in a New York bank and will leave tomorrow for New Haven, Conn., to spend a week with relatives.

Mr. and Mrs. Frank Coleman, of West Third street, have gone to Poughkeepsie, New York, to spend two weeks with relatives.

Alfred R. Estelle, of West Sixth street, who has been bookkeeper at the local office of the Eastern Bottling Company, has gone to Lakewood, [illegible] make his home in the [illegible] an excellent [illegible]

The condition [illegible] trolman Frank Sweeney, of the local police force, who has been seriously ill in St. Luke's Hospital, New York, since last December, is reported today as being much the same.

Joseph A. Haynes, of Craig place, who has been seriously ill for the last three weeks, is now able to be about the house.

Fred Sperry, of East Second street, has resigned his position with the Martin Auto Company and has accepted one as chauffeur with J. P. Stevens, of Hillside avenue.

C. Austin Bechtel, of Carlton avenue, who has been local representative for the Mack Manufacturing Company, of Harrisburg, Pa., has secured a position as outside salesman for the local branch of the United States Tire Company, at 330 Park avenue.

Mrs. Frank Baker, of Rahway, who has been spending a few days visiting her parents, Mr. and Mrs. James Duncan, of West Third street, has returned home.

VICTIMS OF LIQUOR RAID TO BE TRIED FRIDAY

Joseph Vocovitch, of Chimney Rock, charged with selling liquor without a license, assault, and the management of a disorderly house at that place, will be tried Friday morning in the Court of Sessions, before Judge Daniel H. Beekman, in Somerville. Six other men, who were boarders at the house of Vocovitch, will also be tried on the same day on a charge of fornication. Attorney Edmund A. Hayes, of New Brunswick, will represent all of the defendants.

The house of Vocovitch was raided on the night of April 10, when the six men and the proprietor were arrested after a raid by a number of detectives of Somerset county. The authorities had for some time been planning the raid, and they believe they made the capture at the right time.

BEGINS LONG BUSINESS TRIP.

Ferdinand Titsworth, of West Fifth street, circulation manager for Scribner's Magazine, left yesterday for an extended business trip as far as the Pacific coast, visiting all the principal cities west of the Mississippi. He will be gone several months in all.

PLAINFIELD WINDOW CLEANING COMPANY,
H. MERSTRICH, Prop.
Stores, Offices, Private Residences, New Buildings, Cleaned, Scrubbed and Oiled. Office, 121 Liberty St. Tel. 1945-W.

SEEDS! SEEDS!
Vegetable, Flower and Grass Seed.
We have a large and very desirable list of seeds of the very best quality including a large assortment of the Luther Burbank Seed Company's novelites. If you want somethnig a little better than the ordinary try a few of these seeds.
In Cut Flowers we are cutting very heavy; prices are low, quality and service the best; let us estimate on that wedding decoration.
For Garden Work we have good, reliable men by the hour, day or week, or will plant your garden and take care of same for the season.
All requisites in stock Insectisides, Fertilizers, Humus, etc. A large stock of Evergreens, Rhododendrons, Fruit Trees and Shrubbery of all kinds.
Greenhouses South Ave. Tel. 331.
Store 159 E. Front St. Tel. 928.
Chas. L. Stanley

L. L. MANNING & SON,
STEAM GRANITE WORKS
Corner Central Ave. and West Front St. Opp. First Baptist Church. 'Phone 338-J.

LOST AND FOUND.

LOST—On Arlington avenue or West Eighth street, between High School and Grant avenue, a monogram signet ring. Reward for return to Daily Press office.

CLASSIFIED RATES.

One cent a word for first insertion, one-half a cent a word for each subsequent insertion of the same advertisement for less than one month. Fifty cents a line for one month. Double Charge for Capitals. No advertisement received for less than 10 cents. No display or black face type used in this column.

The Plainfield Daily Press cannot give information regarding advertisements for which answers are to be sent care of the Press. Persons replying to office addresses must mail or leave written answers as stated in advertisement.

Established 1872.
P. CASEY & SON,
Undertakers and Embalmers.
Office 00 North Ave | Telephone 2331 | Residence 417 W. 3rd St.
N. Y. Office, 10 E. 22nd St. 'Tel. 2094 Gramercy.

A. M. RUNYON & SON,
UNDERTAKERS
402 Park Avenue. Telephone No. 40. Office open day and night. Office of Hillside Cemetery. New York office—50 Great Jones St. Tel. call 3345-Spring. New York Embalmers License—1220. New York Registered Licensed Undertaker No. 516.

Estab. 1868 Tel. 2854
J. J. & C. A. HIGGINS
UNDERTAKERS.
Private Funeral Chapel
109-111 West Fourth Street
Auto Cortege for Long Distance.

T. A. MOORE
UNDERTAKER,
612 E Sixth St.
'Tel. 741-R

H. DEMOTT
UNDERTAKER.
56 Somerset St. 'Phone 1128-W

WANTED—TO RENT.

WANTED—By quiet young couple (colored) two or three unfurnished rooms, Webster place or vicinity. Address, stating terms, H. A., care of Press. 5 4 2

SITUATION WANTED—FEMALE.

POLISH girl wishes to go out washing by the day. 457 West Third street. 5 4 3

SITUATIONS wanted by experienced cooks; wages $30 to $35; Plainfield reference. Apply Mrs. Keller's Agency, 22 Somerset place, Phone 1724. 5 4 2

GOOD cook wants situation, reference. Address M. A. P., care Press. 5 5 3

WOMAN for cooking or housework or willing to go to country, with reference. 438 West Fourth street. 5 5 3

HELP WANTED—MALE.

WANTED — Chauffeur (white), only those with references from private parties need apply. 1062 Rahway road.

WANTED—Licensed auto driver at once. Apply 249 East Fourth street. 5 5 3

HELP WANTED.

WANTED—Married couple, white or colored; wife as cook, husband as butler and useful man; must have good reference. Apply Mrs. Keller's Agency, 22 Somerset place, 'Phone 1724. 5 4 2

FOR SALE.

DON'T RENT A FULL DRESS SUIT—BUY ONE! For one month we will sell Full Dress or Tuxedo Suits at $11.50, all sizes. Rothberg's Clothing Store, 206 West Front street. 'Phone 995. 4 10 1mo

STEAM heaters, with five radiators, valves, pipe and fittings, $65. Thomas A. Douglas, 172 Millburn Ave., Millburn, N. J. Write for catalogue. 4 23 1m

FOR SALE—Mahogany case upright piano, perfect condition; fine tone; opportunity to secure fine instrument at low price. Address Box 10, care Daily Press. 4 21 tf

FOR SALE—Good cow. Charles Smith, Maple avenue, South Plainfield.

FOR SALE—Two horses, cheap, suitable for light work. Apply Ritter, Fanwood, N. J. 5 4 3

FOR SALE—Good young 7-year-old mare; well broke for driving or delivery. H. Theis, Muhlenberg place. 5 4 3

GARAGE for sale cheap. Telephone 1599-J. 5 4 5

FOR SALE—Technola player-piano, on easy terms, with music; $250; cost $450. Address Piano, care Press. 5 4 3

MULES—Team of good mules, kind and gentle. 284 South Eleventh street, Newark, N. J. 5 4 2

CEDAR WOOD for fences, arbors, rustic wood; also bean poles. John Mobus, city. Phone 2538-J. 4 6 1 mo

HELP WANTED—FEMALE.

WANTED — 10 EXPERIENCED FINISHERS ON MUSLIN UNDERWEAR. NAT LEVY & CO., 339 WATCHUNG AVENUE. 3 30 tf

WANTED—Experienced laundress, colored; wages $30; who is willing to go to the country. Apply Mrs. Keller's Agency, 22 Somerset place; 'Phone 1724. 5 4 2

GIRL for cooking and downstairs work. 933 Grant avenue. 5 4 2

WANTED—At once, ward maids. Apply to Directress of Nurses, Muhlenberg Hospital. 4 6 tf

WANTED—Young girl to assist with general housework. 423 Central avenue. 4 13 tf

REAL ESTATE FOR SALE.

FARM FOR SALE near Princeton; finely located on State road; also other choice farms for sale. J. T. Vail, 177 North avenue, Plainfield. 4 19 tf

FOR SALE—Very desirable building lots on Evergreen avenue, Plainfield, at bargain prices. Box 112, Dunellen, N. J. 4 9 1mo

INCOME property for sale; good paying investment. Address Investment, care of Press. 4 16 tf

FOR SALE—Eight-room house, all improvements; situated on Clinton avenue, five minutes' walk from station. Address B. A. J., care The Daily Press. 5 4 6

MISCELLANEOUS.

INSURANCE—ALL BRANCHES. AGENT FOR NATIONAL SURETY CO. J. T. VAIL. tf

CLEANING — Wallpaper ceilings, window shades and furniture. Frederick Johnson, 615 West Fourth street. Tel. 372. 5 5 3

UP-TO-DATE gas and electric fixtures; two-light gas chandelier 95 cents and up; gas and electric chandeliers $2 and up; brackets 15c and up; domes and showers at New York prices; call on us and save money. Naylor & Naylor, 128 North avenue. 4 28 1mo

ROOMS AND BOARD.

DESIRABLE second floor room, with board. Mrs. Berrien, 602 Madison avenue. 5 5 tf

FOR RENT.

HOUSES, $12 to $50; flats, $10 to $30; stores, $7 upwards. D. McInnes, 318 Grant avenue; tel. 1198. 6 30 tf

SIX-ROOM, nice light apartment to let, with all improvements except heat, $20. Apply Neumann Brothers Company. 3 16 tf

TO LET—Flat of 3 rooms; part improvements. Meissner, 432 Watchung avenue. 5 4 3

4-ROOM apartments to let, with improvements, $13; Webster place near Seventh street. Call 770 Woodland avenue, 'phone 1687-W. 10 28 tf

TO RENT—5 rooms, all improvements, excepting bath. Inquire 320 East Second street. 4 28 6

TO LET—House 7 rooms and bath, all improvements; 423 West Fifth street. Inquire Harry Dreier. 5 1 6

VERY attractive apartment for rent in exclusive neighborhood; tenant called away, must sublet. Seven commodious rooms, every improvement, gas, electricity, hot water heat, parquet floors, near depot. Garage privilege. Harvey R. Linbarger, 197 North avenue. 4 3 tf

MOVING PICTURE OR STEREOPTICON SHEET FOR RENT; big enough for the largest hall. Apply Daily Press office. tf

FLAT TO LET; six rooms and bath; 405 Liberty street. Telephone 2466. 5 5 tf

OFFICE to let, Stirling Building. Apply The Plainfield Trust Company. 5 5 3

FOR RENT—1035 Sherman avenue, large house, beautiful grounds. Asa F. Randolph, Babcock building. 5 3 3

FOR RENT—3 rooms, with improvements, for light housekeeping. Address Middleton, care Press. 5 3 3

TEN-ROOM house, 418 East Second street; all improvements. William Newcorn. * 11 tf

FURNISHED rooms, all improvements; pleasant, quiet home. 407 Central avenue, 'phone 2478-J. 5 1 1mo

FOR RENT—Store, corner Watchung avenue and Fifth street, opposite Neuman Brothers' Grocery Store. Apply Neuman Bros. Co. 2 23 tf

MONEY TO LOAN.

MONEY TO LOAN on bond and mortgage. J. T. Vail. tf

TITLES examined for purchases of real estate and bond and mortgage loans; mortgage investments negotiated. Charles J. McNabb, lawyer, 309 Park avenue. 1 4 tf

MONEY TO LOAN—First mortgage security; property centrally located. L. A. Clement, attorney, Babcock building. 3 9 tf

MONEY TO LOAN on mortgage. H. R. Linbarger, 197 North avenue; 'phone 955. tf

MONEY TO LOAN on mortgage. Manning & Curtis, 106 Depot Park. tf

MONEY TO LOAN on bond and mortgage. Mulford, opposite depot. tf

EMPLOYMENT AGENCIES.

READ THIS—Murray's Employment Registry, 326 West Front street, near Grove, for reliable help; fees reduced and very moderate; 'phone 666. 2 13 tf

MRS. KELLER'S Employment Agency, 22 Somerset place, all nationalities. 'Phone 1724. tf

FOR SALE, EXCHANGE OR RENT.

FOR SALE, exchange or rent, at Spring Lake, New Jersey, house 9 rooms, 2 baths; all improvements; house nearly new. Apply J. T. Vail. 3 27 tf

Mono Storage
WAREHOUSE
North Avenue
OPP. FREIGHT HOUSE
125 East Front Street

HAND'S EXPRESS CO.
OLD RELIABLE
STORAGE
All Rooms Separate, Light and Dry
Furniture Packed and Shipped
Office 69 Somerset St 'Phone 541

MURRAY'S STORAGE WAREROOMS
THE OLDEST IN THE CITY.
AT 326 TO 332 WEST FRONT ST.
Near Grove St.; all the rooms are separate, airy and dry; large and small, at very moderate prices. Many years' experience in buying, selling, handling, packing and appraising goods.
Auction Room at 326 West Front Street.
R. Murray, Auctioneer, 326 West Front St. Phone 666

TIME TABLE
Plainfield Transit Co.

Between
Plainfield and South Plainfield.
Plainfield and Sterling.
Plainfield and Oak Tree.
Plainfield and Warrenville.

PLAINFIELD AND SOUTH PLAINFIELD
LEAVE PLAINFIELD
WEEK DAYS
A. M.—||6.30, **7.45, via Plainfield Ave.; 9.00, via Park Ave.; 11.45, via Plainfield Ave.
P. M.—1.00, **2.00, via Park Ave.; 4.00, via Park Ave.; 5.00, via Plainfield Ave.; 6.15, via Plainfield Ave.; *9.00, via Park Ave.; 10.30, via Plainfield Ave.; *11.15, via Plainfield Ave.
*Saturday only.
xExcept Saturday.
||Except holidays.
**Runs on School Days only
SUNDAYS.
A. M.—9.00, via Park Ave.
Noon—12.00, via Park Ave.
P. M.—2.00, via Park Ave.; 4.00, via Park Ave.; 5.00, via Plainfield Ave.; 9.00, via Plainfield Ave.

LEAVE SOUTH PLAINFIELD
WEEK DAYS.
A. M.—||7.00, via Plainfield Ave.; **8.00, via Park Ave.; 9.30, via Plainfield Ave.
Noon—12.00, via Park Ave.
P. M.—1.30, *2.00, via Plainfield Ave.; 2.30, via Park Ave.; *4.30, via Plainfield Ave.; x4.45, via Plainfield Ave., 5.30, via Park Ave.; 7.30, via Plainfield Ave.; *9.30, via Park Ave.
*Saturday only.
xExcept Saturday.
||Except holidays.
**Runs on School Days only.
SUNDAYS.
A. M.—9.30, via Plainfield Ave.
P. M.—12.15, via Park Ave.; 2.30, via Plainfield Ave.; 4.30, via Plainfield Ave.; 5.30, via Park Ave.; 9.30, via Park Ave.

PLAINFIELD, WATCHUNG AND WARRENVILLE.
WEEK DAYS AND SUNDAYS
Leave Plainfield—6.45 A. M., 3.00 P. M., Saturday and Sunday; 6:20 P. M.
Leave Warrenville—7.15 A. M.; 3.30 P. M., Saturday only; 7.00 P. M.
Sundays and holidays the bus will leave for Watchung and Warrenville at 9.45. Other trips will be the same as week days.

PLAINFIELD AND STIRLING
Leave Plainfield—8.15 a. m., 4.15 p. m.
Leave Watchung—8.25 a. m., 4.45 p. m.
Leave Stirling—9.30 a. m., 5.15 p. m.
815 a. m. bus connects with 9.27 a. m. train at Stirling, for Newark.
4.15 p. m. bus connects with 5.15 p. m. train at Stirling, from Newark, connects with 5.01 train to Newark.
SATURDAY EXTRAS ONLY
Leave Plainfield—1.00 p. m.
Leave Stirling—1.30 p. m.
SUNDAYS ONLY.
Leave Plainfield—8.15 a. m., 4.15 p. m.
Above time not guaranteed, and subject to change without notice.
R. W. CAMPBELL, Mgr., 310 Park Ave. 'Phone 130, Plainfield.

Hoagland's Express
W. H. CARKHUFF, Successor.
FURNITURE AND PIANO MOVING
OFFICE, 116 WEST SECOND ST.
Telephone 888-W.

ORGANIZED 1864.
THE FIRST NATIONAL BANK OF PLAINFIELD
A COMMERCIAL BANK WITH SAVINGS and SAFE DEPOSIT DEPARTMENTS
FOUR PER CENT INTEREST PAID ON SAVINGS ACCOUNTS

AUCTIONEERS.
THE LEADING AUCTIONEERS
W. A. SCHORB & CO.
Also Dealers in Second Hand Furniture—Bought and Sold.
120 Madison Av., Jackson Blg.
Telephone 2296.

ADVERTISEMENTS
—FOR—
NEW YORK HERALD, WORLD, TIMES, SUN, JOURNAL TELEGRAM, AMERICAN, BROOKLYN EAGLE GLOBE
—AND—
NEWARK EVENING NEWS
RECEIVED AT
PLAINFIELD DAILY PRESS
AT REGULAR OFFICE RATES.

A BANK ACCOUNT IS A MATTER OF WILL POWER RATHER THAN OF INCOME.

There are few people who could not save something out of each week's receipts. Just make up your mind that you can save money and the battle is won, but remember that the important thing is not so much the size of the deposits as the regularity with which they are made. The 4% compound interest which we pay on accounts in our Special Department is a great help to the systematic saver.

"The Bank that pays 4%"

THE PLAINFIELD TRUST COMPANY

Deposits $5,000,000.00

REAL ESTATE INSURANCE

Harvey R. Linbarger

197 NORTH AVENUE.
Telephone 955.

PROGRESSIVENESS

A growing business demands a progressive bank. The progressive, expanding business requires for its banking a bank that realizes that growth is a sign of health; a bank that will accommodate it with credit when it needs this accommodation; a bank whose officers and directors are themselves up to date business men.

We believe in ourselves as a progressive bank. We welcome accounts from progressive business men.

SERVICE

The State Trust Company

CAPITAL $100,000.

Established 1868.

Pictures, Plain and in Color, Dainty Mirrors and Picture Frames appropriate for

Wedding Gifts

--AT--

Swain's

317 W. Front St.

Paintings and Engravings cleaned and restored. Artists' Materials, Regilding.

Hasburg's Gold 65c.

PROPOSALS FOR COAL.

Pursuant to a resolution adopted by the Board of Education of the City of Plainfield, N. J., at a meeting held April 13,1915, notice is hereby given that the Board of Education will meet on Tuesday, May 11, 1915, at 8 P. M. in the Board room in the High School building, corner Ninth Street and Arlington Avenue, in the City of Plainfield, at which time and place the said Board of Education will receive sealed proposals for furnishing 1550 tons, more or less, of the best anthracite coal for steaming and hot-air purposes; in the different sizes as follows:

Pea Coal	675 tons
Egg Coal	150 tons
Stove Coal	25 tons
Buckwheat Coal	700 tons

Bidders will be required to specify in their bids the name of the coal shippers of same.

All coal to be non-clinking, thoroughly screened and of quality acceptable to the Board of Education.

All coal to be placed in the coal bins within the public school buildings without any extra expense to the Board for handling or trimming the coal in the bins, and to be delivereed at such time as the Board may direct.

Bids to specify whether long or short tons are to be delivered.

Payment by the Board after July 1, 1915.

All proposals to be sealed and endorsed "Proposals for Coal," and addressed to the Clerk of the Board.

No proposals will be opened prior to 8 P. M. Tuesday, May 11th, and none will be received later than that hour.

Bidders may attend the meeting of the Board of Education on May 11th, and submit their sealed bids in person, if desired.

The Board of Education reserves the right to reject any or all bids.

A. A. TILNEY,
Secretary of the
Board of Education.

Plainfield, April 21, 1915.
4 22-26-30 5 3-5-7

HERR'S SCHOOL

For Business Training.

Summer term now open. Enter now and get ready for business. Call 'phone (344) or write for full information.

PLAINFIELD BUSINESS COLLEGE
171 East Front Street.

REMOVED

TO

219 West Front St.

Opposite Proctor's

A Complete Stock of WATCHES, DIAMONDS, SILVERWARE AND JEWELRY

PETER DELGYER

JEWELER

219 W. Front Street.

Opposite Proctor's

3-1-tf--m w

REAL ESTATE INSURANCE

MANNING & CURTIS

106 DEPOT PARK

B. KIVATINOS

(Successor to Kivatinos & Jelling.)

Fancy Fruits, Choice Confectionery, Nuts, Cigars, etc. We make a specialty of Olive Oil.

511 W. FRONT ST. Tel. 296-W

—Advertise in the Daily Press.

It Will Pay You to Order Your

AWNINGS NOW

Window Shades made to order. Canopies for weddings and decorations for all occasions.

Laggren & Greene

135 W. SECOND ST.
Phone 1948. 4 7 3mo.

NOTICE

W. H. FORRISTEL wishes to inform the public that he is back on the firing line again having bought from his nephew, H. J. Forristel, all the stock and goodwill of the Bellevue Ave Nursery Co. and will offer most of the stock at one-half price. The stock has got to be moved and moved quick.

Please do not forget that we are selling for cash.

W. H. FORRISTEL

Manager.
Tel. 1349.

—"Your job"—that position you could fill with especial satisfaction all around—is going to be obtained by a classified advertiser!

Oh, Those Headaches!

Those dull, heavy headaches that so many women suffer with. They may possibly come from eye strain 90 per cent. of the headaches are directly caused from defective vision. Let us give you a careful examination free of charge and we will tell you if your eyes are the cause of the trouble.

STILES & CO.

Philadelphia Eye Specialists
AT 107 EAST FRONT ST.
EVERY THURSDAY.
Free Consultation.
Hours 10 to 4:30.

RITZ Inc.

BABCOCK BUILDING

CANDIES, ICE CREAM
DAINTY LUNCH

WHEN JOHNNY GETS OUT OF SCHOOL

Trouble takes a fresh grip on the parent who has to keep him supplied with shoe leathers!

But there's a remedy—buy **Van Arsdale's Boy Scout Shoes.** They're made of stout, tough, but soft leather. They outwear two or more pairs of the cheap ordinary shoes.

And the Boys Like Their Athletic Style!

Size 10 to 13½	$2.00
Size 1 to 5½	$2.50
Size 6 to 11	$3.00

A medal with each pair.

VAN ARSDALE'S

127 East Front Street

ORGANIZED 1868

PLAINFIELD SAVINGS BANK

PLAINFIELD, N. J.

A Good Object

Saving for some good purpose—such as a home or a reserve fund, affords great encouragement to accumulate money.

Have you started such a fund?

Try it by opening an account with us.

4% INTEREST PAID

ONLY SAVINGS BANK IN PLAINFIELD

COAL

AT REDUCED PRICES

Egg, Stove, Nut

$6.35 Per Ton **Pea $5.00**

30c discount for Spot Cash

A charge of 25c extra for carrying coal

Try Davidge Fertilizer for Farm and Garden

CONSUMERS COAL CO.

Tel. 66 225 Madison Ave.

w-s-tf

PLAINFIELD

Friday MAY 7

TWO PERFORMANCES, RAIN OR SHINE, 2:30 AND 8 P. M.

FRANK A. ROBBINS ALL-FEATURE SHOWS

Benefit Anti-Tuberculosis League, Visiting Nurse Association and Public Recreation Committee.

100—Great Artists—100

Led by Celebrated Male and Female Equestrians, Acrobats and Aerialists.

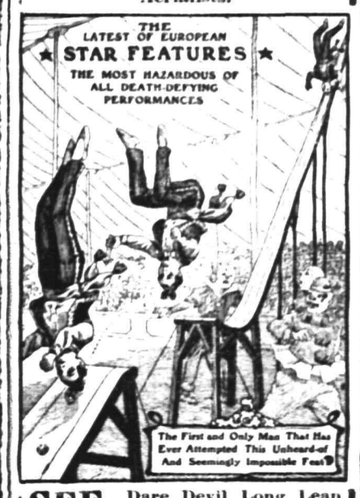

SEE Dare Devil Long Leap The Gap on his Head.

20—Funny Old Clowns—20

Robbin's Famous Performing Elephants.

Menagerie of Wild Beasts

Free Street Parade at 10:30.

One 50c Ticket Admits to all

CHILDREN 25c.

Reserved Seats	$1.00
Boxes Seating 4	$5.00

On sale at Daily Press Office after April 26.

Gayle Hardware Co.

Announce that their line of

LAWN MOWERS

Is now complete and is first-class in every respect, and invite your inspection of the following:

The MATCHLESS. Extra High-Grade.

The UNIVERSAL, Ball Bearing High Wheel, at a Medium Price.

The PLAINFIELD, Old Reliable.

The YANKEE, a Good One at a Low Price.

LAWN SEED, GRASS CATCHERS, etc.

GENERAL HARDWARE AND HOUSEFURNISHINGS

'Phone 398 Front Street and Park Avenue

E. & W. SCHLOSS

SUCCESSORS TO S. SCHEUER & CO

STAMPS—S. & H. TEA	
120 with each lb	70c
100 with each lb at	60c
70 with each lb at	50c
40 with each lb at	40c
30 with each lb at	35c
COFFEE	
30 with each lb at	35c
25 with each lb at	32c
20 with each lb at	29c
20 with each lb at	27c
10 with each lb at	25c

100 S. & H. Stamps With 1-lb can Premium Baking Powder 45c

20 Stamps with 3-lb box of Starch	20c
20 Stamps with 3 Rolls Toilet Paper	25c
10 Stamps with pint bottle Grape Juice	25c
20 Stamps with quart Grape Juice	45c
10 Stamps with bottle Shoe Polish	10c
10 Stamps with 7-lb bag Salt	10c
10 Stamps with pkg. Matches	12c
10 Stamps with large bot. Ammonia	10c

10 S. & H Stamps With 15-oz. can Violet Talcum Powder 10c

10 S&H STAMPS WITH	
Royal Dental Cream	10c
1 Box Ball Blue	10c
1 Box Royal Talcum Powder	10c
1 Box Royal Tooth Powder	10c
1 Package Macaroni	10c
1 Bottle Lemon or Vanilla	15c
1 can Black Jack Stove Polish	10c
1 can Liquid Enameline	10c

Schloss' XXXX Patent Flour, 24½-lb bag, $1.00; bbl. $8.00 | Pure Leaf Lard, 2 lbs for 25c

Granulated Sugar 25-lb bag $1.57 With other Groceries

Ohio Blue Tip Matches 6 5c boxes 20c

Minute Macaroni, pkg.
Corn Starch, 1-lb pkg.
Farina, Best, 1 lb
Tomato Puree for Soups, can
Shredded Cod Fish, 2 pkgs
Your Choice
5c

Uneeda Biscuits or Takhoma Biscuits a pkg. 4c

Educator Wafers consisting of Animals, Graham Wafers and Toasterettes 3 10c packages 25c

Washington Rock Ginger Ale, Sarsaparilla, lg. bot., doz. 80c | A Good Broom, each 23c

Finest Columbia River Salmon 1-lb flat can 19c

Leggitt's Premier Tuna Fish 1-lb flat can 19c

Pin Head Oatmeal, 6 lbs.
Finest Head Rice, 3 lbs
Fancy Wrinkled Peas, 3 cans
Choice Sweet Corn, 3 cans
Best Standard No. 3 Tomatoes, 3 cans
Your choice
25c

Libby's Queen or Stuffed Olives pint jars 19c

Saw-Tay For Frying, Baking and Shortening
½-lb jar 15c
1½-lb jars 35c
5-lb crock $1.15

Japo Cleanser, 3 5c cans ..... 10c | Grandma's Borax Powder, large package 12c

Swedish Vera Bread large pkg. 23c

French Olive Oil
Gal. cans $2.80
½-gal. $1.49
Full qt. 79c
Pint tins 43c

Shaker Salt, box
Fresh Potato Chips, box
Horse Radish, bottle
Plain or Stuffed Olives, bot
Smoked Sardines, box
Your choice
8c

All Laundry Soaps 6 cakes 25c

Schumacher's XXXX Graham Flour 5-lb pkg. 21c

Gallon Can Tomatoes, can ..... 23c | Gallon Can Apples 23c

Borden's Almond Bars 3 5c cakes 10c

Hawaiian Sliced Pineapple 17c can, 3 cans 50c

Columbia River Salmon ½-lb flat can
Premier Tuna Fish, small can
Small can Schrimp
15c bot. Stuffed Olives
Whitman's Marshmellow Whip, box
Your choice **12c**

Cleaned Currants 3 pkgs. 25c

Fancy Ceylon Tea Rahjah Brand 1-lb pkg. 35c

Grand Opening in Our Vegetable Department. We have arranged hereafter to carry a full line of all kinds of Fruits and Vegetables; our display will always be the largest and most complete in the city. Give us a call and be convinced. Below are a few of our specials:

Fancy Lemons, a dozen	12c	New Florida Potatoes, 4 quarts	25c
Extra Large Florida Grape Fruit, each	5c	New Bermuda Onions, quart	9c
Fancy Cranberries, a quart	5c	New White Onions, quart	9c
Fancy Celery Hearts, each	10c	Fresh Water Cress, bunch	4c
Fancy Green Beans, quart	15c	Fancy Old Potatoes, 16-quart basket	39c
Large Rhubarb, 3 bunches	10c	Green Onions, 3 bunches	10c

The St. Charles

Most Select Location Fronting the Beach

Atlantic City, N. J.

With an established reputation for its exclusiveness and high-class patronage. Thoroughly modern and completely equipped. Courteous service. Bathrooms, with hot and cold, fresh and sea water attachment, etc. Magnificent sun parlors and porches overlooking the board walk and ocean. Orchestra of soloists. Always open. Golf privileges. Illustrated booklet.

m-w-f NEWLIN HAINES CO.

AWNINGS

UPHOLSTERING

WINDOW SHADES

Frank G. Wikoff

721 W. Fourth St. Tel 1746.

—Compare the COST of holding tenantless property with the cost of enough advertising to rent it—and decide the matter in a business way.

GETTING TOWED IN

is both humiliating and embarrassing to an auto owner. Accidents will happen of course but very many break downs could be avoided by a little overhauling beforehand. Suppose we take a look at your machine. A little repairing now may save a lot of trouble later on.

AUTOMOBILES REPAINTED.

MARTIN AUTOMOBILE CO.

304-312 PARK AVE.

Money has been wasted in large amounts in advertising articles that the people do not want, and also in telling in the wrong way about things the people do want.

PLAINFIELD DAILY PRESS

THE WEATHER.
Fair tonight; Friday cloudy, followed by rain; moderate northwest winds becoming variable.
Highest yesterday, 62; highest last year, 73.

Established May 10, 1887. TEN PAGES PLAINFIELD, NEW JERSEY, THURSDAY, MAY 6, 1915. TEN PAGES Two Cents a Copy, $5 a Year.

ALL READY FOR THE BIG CIRCUS

Anti T. B., Visiting Nurse and Recreation Committee Benefit Plans Complete.

LOCAL ACTS ARE MANY

Pageant by 150 Children, Boy Scout Exhibition, Clowns Galore and Acrobatic Acts by Y. M. C. A. Youths Will Add to Day's Program.

With every preparation complete for the benefit circus to be given tomorrow afternoon and evening for the Anti-Tuberculosis League, the Visiting Nurse Association and the

The Clown Barber Shop.

Public Recreation Committee, those interested are waiting upon the weather man to see to it that nothing mars the day's program. With local people to the number of two hundred or more participating in one way or another, it will be the biggest and most pretentious benefit ever attempted in this city. The professional part of the program, the bands, gaily decorated circus wagons, tents and other necessary adjuncts are being provided by the Frank A. Robbins Show, and this coupled with the local acts will furnish two and a half hours' entertainment.

The health pageant which has been prepared by the Recreation Committee will give nearly 150 children an opportunity to show their skill; seventy-five or one hundred Boy Scouts will over run the ten giving exhibitions of fire making, bridge and wagon erection, pyramiding, and other useful things which they have prepared for prizes offered by M. C. VanArsdale; there will be a large number of local men selling and taking tickets, and the clowns connected with the show will be supplemented by a number of local boys. The following from the Y. M. C. A. will give an exhibition of athletic skill; Harold Wilson, Davis Blanchard, James Brownlee, Benjamin Doane, Martin Snyder, Joseph Angerbauer, Howard Willett, Russell Tomlinson, George Feaster, Ellis Enander, Arthur Krausse, Walter Brown, Charles Gates and Warren Meyer. Mr. Meermans, the physical director, will be in charge. Two other young men connected with the Y. M. C. A., Gus Engler and Erick VanNorden, will also give an exhibition of tumbling.

The local clowns will include the

(Continued on page 4.)

TO GIVE ANOTHER DANCE AT THE PARK CLUB

The dances at the Park Club this past season have been so popular that the entertainment committee of which Mrs. Hugh Jarvis is chairman, has yielded to request that another dance be given this season and arrangements have been made for such an affair at the club on Saturday night at 9 o'clock.

Preceding the dance the club will hold a short business meeting and for that reason the dance is set for 9 o'clock.

SURVEYED BRIDGE.

County Engineer Jacob Bauer surveyed the site for the proposed new Grove street bridge yesterday. This morning Mayor Robert Clark, Jr., Councilman J. J. Stahl and Freeholder George Kirch, of the borough, looked over the bridge and the Mayor will probably make a report at the Council meeting tomorrow night.

Frederick Barnes, who has been residing in this city during the past winter, left yesterday for his home in Warehouse Point, Conn. While here he attended the Plainfield Business College.

ROBERT GUTTRIDGE IS STILL MISSING

Girl Bookkeeper Returns—Missing Man Son of James B. Guttridge.

Relatives of Robert L. Guttridge, the Rahway grocer, who has been missing from home since Sunday last, are engaged in a "still" hunt in an effort to gain information concerning his present whereabouts. This was made kown this morning when Chief of Police David A. Ramsey, of Rahway, told a Daily Press reporter that his department had not been called into the case up to the present time. The chief stated that efforts are being made to "hush" the matter up.

Owing to a misunderstanding yesterday the article published in this paper had the family relations of the missing man mixed. He is the son of James B. Guttridge, and not Robert Guttridge, of 1,237 South avenue, as was erroneously stated. His father lives here, but since the disappearance of the young man he has been staying in Rahway and conducting the grocery store on Main street, that place.

As was stated exclusively in the *Daily Press yesterday*, young Guttridge is said to have left town with Miss Den Bleyker, his pretty seventeen-year-old bookkeeper, Sunday afternoon. The two are said to have gone on a drive. Guttridge left a wife and four children living in Rahway. When interviewed this morning the father of the missing grocer said that his son's whereabouts are still unknown, and the belief that he left because of business worries is still being harbored.

Asked what he knew about the case this morning, Police Chief Ramsey, of Rahway, replied: "Oh! you mean the grocer that ran off with his bookkeeper." Continuing, he said: "The girl has returned to her home in this city, but Guttridge is still missing. No complaint has been made to our department, and we are not looking for the grocer. The girl is not very well known here, her family having moved to Rahway only a short time ago."

Mrs. James B. Guttridge said this morning that the family received a telegram from the missing man Monday, and knew where he was at that time. Mrs. Guttridge also claims that Miss Den Blyker is a woman, contrary to the report that she is but seventeen years of age.

POLICE SEARCH FOR GIRL'S ABDUCTORS

Fear That Dunellen Girl Was Kidnapped on Her Way to Work in Plainfield.

Believing that her fourteen-year-old daughter, Helen Miller, has been kidnapped, Mrs. Katherine Miller, of Dunellen, has enlisted the aid of Chief Kiely and the local police department in a State-wide search for information concerning the girl's present whereabouts. The police have every reason to believe that the girl has been the victim of kidnappers and relatives are much concerned over her continued absence.

In a statement made to Chief Kiely, this morning, Mrs. Miller said that the girl had left home Tuesday morning and has not since been heard from or seen. She was employed in a skirt factory in Watchung avenue, this city, and each morning made the trip to Plainfield on the trolley. The factory authorities did not see her Tuesday or have not heard from her since Monday night when she quit work.

Helen Miller is about five feet, four inches in heighth and weighs about 130 pounds. She is unusually well built and is pretty. According to the mother the girl has never associated with boys and had only a limited number of girl acquaintances. She gave every outward indication of being well satisfied with her employment in Plainfield and was apparently contented with her home life.

Before moving to Dunellen the family lived in Perth Amboy and aside from that town the girl had no knowledge of conditions in other places. Believing that she might possibly have taken a notion to go back to her former home, Chief Kiely communicated with the Perth Amboy police, but up to a late hour this afternoon had received no information that would serve to allay the fears of the anxious mother.

When she left Tuesday morning she was attired in her working clothes and took nothing with her that would indicate that she contemplated making a trip.

Money to Loan—Houses to Rent.
Manning & Curtis, 106 Depot avenue.—Adv. 1 2 s-tu-th tf***

NEW ROAD RULES FOR PLAINFIELD

State Statute Repeals Present City Traffic Regulations Now in Effect.

MANY CHANGES NOTED

Some of the Most Important Rules—Police Department Will Enforce Laws—Penalties Provided for Offenders.

Automatically repealing all laws relative to traffic in Plainfield, as well as in other New Jersey cities, the new State code of traffic regulations goes into effect today, this being the first piece of legislation of its kind enacted in any State in the Union. Up to this time all rules regarding traffic have been embodied in the local city ordinances and those in force in Plainfield have differed materially from the ones in other nearby municipalities. Automobile tourists, because of varied codes, seldom were aware of the exact conditions required of them in operating their cars. As a consequence there were many arrests recorded involving individuals who were entirely innocent of any wrongdoing. Four months were required to draw up the regulations and the new code will undoubtedly be used as a model by other States. One of the main points is the relation of a driver to a trolley car as follows:

"Every driver or operator of any

(Continued on page 4.)

ASSAILANT CAUGHT; COURT IS LENIENT

Italian Who Tried to Kill Foreman Gets Off With a Light Sentence.

Arraigned before Recorder Hand in the borough police court this afternoon, on a charge of disorderly conduct, Tony Bernardo, the Italian laborer who yesterday assaulted Angelo Masso, a sewer gang foreman, was fined $50 with the option of spending sixty days in the county jail. He was represented by Francis J. Blatz, of the local law firm of Codington & Blatz. Masso testified, through an interpreter, that Bernardo wielded a pick-axe with deadly intent at his head as a sequel to an argument over tardiness.

Following an extensive search that continued throughout the day, Bernardo was arrested at the Jersey City terminal of the Central Railroad late last night by the police of that place. The North Plainfield authorities were immediately communicated with and the Italian was brought to this city on the 2:08 train this morning.

Soon after the assault took place in the Greenbrook road sewer trench Bernardo fled to the mountains and lay in hiding all day. Thinking that he might possibly elude his watchers and attempt to escape to New York, Chief Weiss had men stationed at the New Jersey Central station nere to watch all outgoing trains with a view of arresting him before he got out of the State. He was seen to board a train for New York shortly after 8 o'clock last night, and word was telegraphed to Jersey City to have him taken into custody. He maintained his sullen attitude throughout the day and appeared to be unmindful of his fate. Masso, his victim, returned to work this morning.

Many of the fugitive's fellow-countrymen yesterday willingly joined in the search for him and all day the mountains near the borough were scoured. How he escaped unnoticed to the Plainfield depot is a thing that is puzzling the police and will probably remain unsolved as he refuses to comment on his doings yesterday.

CHINA'S ULTIMATUM GIVEN TO JAPAN LEGATION

Peking, May 6.—The ultimatum of Japan to China reached the Japanese Legation today. It probably was presented to the Chinese Government this afternoon.

DR. HALL TO LECTURE.

Dr. Thomas C. Hall, of Union Theological Seminary, will speak at the Plainfield High School tonight on "The German Point of View." Dr. Hall received his higher education in Germany and America, and is an American by adoption. He is said to be well qualified in every way to discuss his subject in an interesting manner. The lecture will be given at 8:15 o'clck, and the public is invited.

DOES PLAINFIELD WANT AIRDROME?

This is the Question Put to the People by Mayor Calkins.

LICENSE IS REQUESTED

Plainfield Theatre Management Asks *for Permit to Conduct Open Air* Amusement Center on West Front Street.

Whether Plainfield will have a moving picture summer airdrome this summer rests with the taxpayers. At least that is the sentiment advanced by Mayor Leighton Calkins in an interview with a Plainfield Daily Press reporter, this morning. In response to a communication from Michael L. Shannon, manager of the Plainfield Theatre, asking for a permit to run such an amusement center at East Front street and Watchung avenue, Mayor Calkins has replied that he feels duty bound to give the matter as much publicity as possible and to gain the opinion of the people at large on the issue.

In requesting a permit, Mr. Shannon said that he had an opportunity to gain a three years' lease on the site mentioned. There will be no building erected, but the ground will be levelled off and either cinders or gravel used for the flooring. The seats will be permanent benches or chairs in uniform order and first-class condition. Continuing Mr. Shannon says in his communication:

"We intend to extend the billboard fence down to the end of the lot on Watchung avenue, also along the rear of lot; thence running along the line between dwelling and lot to billboard on Front street. This fence will be from eight to ten feet in heighth and on a parallel with the board now occupying the lot, and put up in first-class condition.

"A moving picture booth will be installed and arc electricity will be used for lights around the premises. This work will be done in accordance with the fire and building ordinances; same to have their approval as to construction."

In replying to Mr. Shannon's letter Mayor Calkins writes:

"I am unwilling to grant a license for an out-of-door theatre in Plainfield without first giving publicity to the proposition in order to bring out whatever objections, if any, there may be. As you know, theatres out-of-doors have not heretofore been licensed in Plainfield, and while offhand there would seem to be no substantial reason why the Plainfield Theatre, a regularly licensed company in Plainfield of excellent reputation, should not under proper restrictions give its performances during the summer in the open air, I prefer to refer your application to the Common Council for its recommendation, and otherwise by full publicity to invite the views of interested citizens."

LEAVES AN ESTATE VALUED AT $26,933.50

Alex Fullerton, Brother of Hattie F. Milliken, Makes Numerous Bequests.

New York, May 6.—An appraisal of the estate left by Alexander Fullerton, brother of Hattie F. Milliken, of No. 996 Central avenue, Plainfield, made by one of the Transfer Tax State Appraisers, which was filed here today, in the office of the clerk of the Surrogate's Court, shows that when the decedent died on July 21, 1913, he left on estate of $26,933.50, consisting of $695.78 in cash on hand, and in banks; $5,557.96 in mortgages, jewelry, etc., and the rest in securities and miscellaneous matter.

Charged up against the estate are expenses of $5,534.49—funeral, $134; administration, $1,829.81; commissions, $332.16, and the rest in debts—which brings the estate down to the net figure of $21,399.01. This, under the directions of his will and codicil, is left, as follows:

Spencer Fullerton, a brother, of Philadelphia, $7,797.25. The rest to friends. To two of the friends deceased left a life interest in $2,652 and, at the death of both, the principal is to pass over to the Theosophical Society, of Adyar Madras S., India. One of the friends, Walter S. Ladd, receives the residue, which amounts to $6,648.76. The Pennsylvania Company of Insurance on Lives and Granting Annuities, of Philadelphia, are the executors.

Use the classified columns and you'll soon get plenty of applicants for any vacant position.

MAYOR PRESENTS REED'S OPINION

Corporation Counsel's Bill Read at Jersey Mayor's Meeting Today.

ITS EFFECTS ARE CITED

If It is Allowed to Stand It Will Make It Impossible for Cities to Compel Public Service to Repair Parts of Streets.

During the session of the New Jersey League of Mayors in Newark, today, Mayor Leighton Calkins will call attention to the recent decision of Judge Kalisch, of the Supreme Court, which, if it is allowed to stand, will make it impossible for any city in the State to compel the Public Service Corporation to repair parts of streets or carry out any other contract made in consideration of a franchise grant.

A statement entitled, "What Did the Legislature Intend?" has been compiled by Corporation Counsel Charles A. Reed and will be presented at the meeting.

Mr. Reed's statement follows:

"In a short time the Court of Errors and Appeals will be called upon by the City of Plainfield to interpret what the Legislature of 1911 intended when it passed the Public Utilities act and created a commission to supervise the operation of public utilities.

"Recently the Utilities Commission

(Continued on page 4.)

MEMORIAL TABLET PRESENTED TO ELKS

Gift to Plainfield Lodge From *Mrs. Ida Sandford in Memory of Her Husband.*

At the regular meeting of Plainfield Lodge of Elks, last night, Assemblyman William N. Runyon, in behalf of Mrs. Ida C. Sanford, presented the organization with a handsome bronze memorial tablet in memory of her husband, the late Frederick Sandford, who was a prominent member from the time of its institution. The tablet was accepted for the lodge by Exalted Ruler A. A. Prudhon and will be one of the striking features of the auditorium. It has already been placed in position near the exalted ruler's station and is so constructed that the names of other departed members can be added to the memorial role.

As it stands at present, the tablet is five feet high and four feet wide. The names of twenty-three departed brethren of Plainfield Lodge have already been inserted in spaces below, each one calling for a bronze plate. The tablet is of an ornate design, bearing the familiar clock of Elkdom and symbolic wreaths. At the upper left hand corner the Elks' motto is prominently displayed, "The Faults of Our Brothers We Write Upon the Stands," while on the right hand side is the continuation, "Their Virtues on Tablets of Love and Memory." In the centre is this inscription: "Our absent brothers in memoriam to the honor and glory of the Order of Elks and in loving memory of Frederick Sandford." The wording is completed at the bottom as follows: "This tablet is presented by his wife, Ida C. Sandford, A. D. 1915."

MASTER CARPENTERS SAY THEY WILL GIVE NO INCREASE

The situation relative to the walkout of local carpenters was made more tense today when it was stated that the Master Carpenters, at a meeting last night, had decided not to give the increase. No official word has been given to the union as yet, but it is believed this will be done tonight, a conference having been decided upon between the joint arbitration boards of the two organizations.

So far as the journeymen are concerned, nothing new has developed within the past two days. The men meet regularly each day in Trades' Council Hall and all are firm in their determination to remain out until the fifty cents asked for is granted. Many of the journeymen are firm in the belief that the increase will be forthcoming within a short time.

N. P. H. S. NOTES.

A Girls' Athletic Association meeting was held in the assembly hall at noon today to give Manager Spencer authority to buy medals for the girls' team, and to discuss other business incident to the closing of the season.

ARRESTED ON ESSEX COUNTY INDICTMENT

William O'Connor Taken Into Custody by Patrolman O'Keefe Yesterday.

Wanted by the Essex county authorities on an indictment charging him with desertion, William O'Connor, well-known in this city, was arrested at West Front street and Park avenue, yesterday afternoon, by Patrolman O'Keeffe. Chief of Police Bamforth, of West Orange, came to Plainfield in an automobile last night and took O'Connor back to that city.

O'Connor married Katherine Reed, formerly of Liberty street, and is alleged to have deserted her and eight children in West Orange. They lived for a number of years in this city and later moved to the Essex county town. While in Plainfield, O'Connor was employed as a machinist. The West Orange authorities took up the case shortly after the O'Connor family was deserted by the father and the indictment of O'Connor ensued. He will be tried in Newark.

After being brought to the police station by O'Keeffe the prisoner asked to be allowed to go into an anteroom and the request was granted. O'Keeffe, however, was suspicious of his actions and watched him. Left alone O'Connor pulled a bulky letter from his inside pocket and started to tear it up, but O'Keeffe made a grab for it and succeeded in getting it away from him before he had destroyed it. The contents of the missile, according to the police, will be of material value in bringing about his conviction.

ANNUAL DINNER OF PRINCETON CLUB

Affair to Be Held at the Plainfield Country Club May 14.

The Princeton Club of Plainfield is planning to hold its annual dinner at the Country Club this year and to make it a larger affair than in past years. The date chosen is Friday evening, May 14. The speakers are to be Mayor Leighton Calkins, representing the Harvard Alumni of Plainfield; Edward A. Stevenson, president of the Yale Club, of Plainfield; Professor Philip Marshall Brown, of the Princeton Graduate College, and Alfred G. Reeves. The musical part of the entertainment will be furnished by the famous Kenneth Clark, and by Brown Brothers' quartet.

It is expected that most of the seventy Princeton Alumni of Plainfield will be present, many of them with guests, and also alumni from neighboring towns.

On the following day the members and their guests will take part in tournaments in golf and tennis at the Country Club, and prizes have been offered for the winners.

Dr. F. E. Dubois is chairman of the dinner committee, and Mr. Barrows of the field day committee.

SPEEDER'S CASE PUT OFF UNTIL TOMORROW MORNING

Charged by Chief of Police Kiely with driving his automobile in excess of the speed limit and in a reckless fashion at East Fourth and Sycamore streets during the "commuter-rush hour" yesterday morning, Frank D. Clark, a driver employed by the Zeek Baking Company, was arraigned before Judge DeMeza in the city court this morning. The court adjourned the case until tomorrow morning.

According to Chief Kiely the chauffeur was running his car at a speed of twenty miles an hour and failed to stop when ordered to. A number of automobiles and pedestrians were hurrying to the 8:30 train when the incident occurred.

WENT TO PATERSON.

An automobile load of North Plainfielders made the trip to Paterson today to be present at "Billy" Sunday's sermon in the tabernacle this afternoon. Those in the party included Mrs. W. O. Taylor, Mrs. Townley, Mrs. William L. Smalley, Miss Jubilee Rowley and William Taylor.

WILL DISCUSS MISSIONS.

Rev. Charles G. Fishback, of Topeka, Kansas, field secretary for the foreign missionary board of the National Baptist convention, will speak at the Mt. Olive Baptist church tomorrow night on "Foreign Missions."

—Ford delivery car for sale cheap, almost new. Plainfield Auto Tire Co., 407 Watchung avenue.—Adv. 5 6 2 ***

TURKS PERISH IN TERRIFIC ATTACK

Repulsed by Allies Leaving 1,500 Dead and Dying on Battlefield.

GERMANS SUCCESSFUL

Italy Said to Be Ready to Enter War at Any Moment—Five Vessels Torpedoed by German Submarines—Spanish Steamer Wrecked.

London, May 6.—The Turks, considerably reinforced, attacked the allies' camp at Krithia (near the end of the peninsula) early Tuesday morning, but were repulsed, leaving 1,500 dead, according to advices from Mitylene received by the Exchange Telegraph Company from its Athens correspondent. The allies have advanced into the interior, the dispatch says, and now occupy positions of great strategic importance.

A report from Tenedos says that British warships continued yesterday their bombardment of Turkish positions in the Dardanelles and also of Smyrna.

The Dardanelles correspondent of the "Chronicle" has sent the following dispatch under date of April 30:

"During the early fighting the Turkish positions ran from the crest above Maidos to the crest above Boghali. The allied forces were along the shore at the mouth of the valley and occupying the Zamak valley.

"The allies then extended their positions along the northern ridge, whereupon the Turks' position on the southern ridge became extremely dangerous because it was commanded by the fire both from warships and landing forces. On April 28 the point of interest was the southern tip of the peninsula where forces were landed in Morto bay and north of Gaba Tepeh. During the forenoon these troops occupied the district extending a distance of about a mile and a half from the point of the peninsula."

The Swedish steamship Vanadis has been sunk in the Baltic by the German auxiliary cruiser Silvana. The crew was rescued. Other reports state that the Vanadis was torpedoed.

The British schooner Earl of Lathom was sunk by a German submarine eight miles off Kinsale, Head Isle, Wednesday. Her crew were saved.

The Danish steamer Cathay, a vessel of 4,076 tons gross, was sunk yesterday in the North Sea either by a mine or a German submarine. Passengers and crew were landed at Ramsgate today.

Paris, May 6.—Desperate fighting continues in the Ypres region. The official communique issued by the War Office this afternoon admits that some of the German attacks there resulted in success, but some trenches which they took were later recaptured by the British. A French reverse in Alsace is also admitted. Germans reoccupied the summit of Mamelon on the left bank of the Fecht River, east of Sillakerwasser. This hill was captured by the French, but the Germans later retook it in the Ailly forest. The French recaptured some trenches.

Rome, May 6.—Persuaded that further efforts to arrive at an understanding with Italy which will insure a continuation of Italian neutrality are useless, Austria has stopped the Glochowski Mission, states the Idea

(Continued on page 7.)

MINISTER VAN DYKE SENDS A COMPLETE STATEMENT

Washington, May 6.—Minister Van Dyke, at the Hague, cabled to the State Department today that he had mailed a full and complete report of the attack on the American tank steamer Cushing by a German aeroplane. The report, it is expected, will be received within the next ten days or two weeks.

TWO ACCIDENT CASES.

Two accident cases were reported by Muhlenberg Hospital today, one of the victims being Andrew Osyzanski, of South Plainfield, who lost two fingers as the result of getting his hand caught beneath a triphammer in the Spicer plant. The physicians amputated what was left of the digits, after which he was able to return home. The other victim was William O'Sullivan, an employe of the Quaker Hill Farm. He was knocked from the rear seat of a motorcycle in a collision with a wagon on lower Park avenue. O'Sullivan is believed to have a fractured leg and is being kept at the institution pending X-ray examination.

—The Daily Press can be purchased each night at Mallinson's drug store, East Second street.

Special for Friday

Women's and Misses' Coats Special at

$3.95

Light weight coats, suitable for outings, cool evenings and for country wear. Made of all wool serges in black and colors. All sizes up to 40 inch bust. Big value at 3.95

J. A. Tass
THE PARIS STORE

DUNELLEN

All the Happenings of the Day In Plainfield's Hustling Suburb.

PUPILS OF THE WHITTIER SCHOOL HAVE GOOD RECORDS

The enrollment of the borough schools at the close of the past month stood at 483, of which 236 were girls and 247 boys. Fifty-one pupils are attending Plainfield High School.

The percentage of attendance during the month was 94.

A total of 378½ days were lost by the pupils during the month as follows: Sickness, 324 days; religious holidays, five days; work, 170½ days; unfit clothing, 8½ days; truancy, one day; suspended, two days; pleasure, two days; all other reasons, 65½ days.

Superintendent Rentschler informed a reporter yesterday that provision had been made during the past month for pupils retarded by reason of sickness or change of residence, whereby they receive special attention with the idea of bringing them into their class at normal age.

Some handlooms for weaving made in the manual training department of the schools have been sold to another school district of the State, and the money used to purchase pictures for the walls of the Whittier School.

A number of old books, which have been rebound with the idea of economizing, have been put into use and are giving excellent service.

The grounds about the schools have been cleaned and flower beds planted.

Miss Mabel Bennett, teacher of the second grade in the Lincoln School, has notified the Board of Education that she will not return next year. Miss Bennett has accepted a lucrative proposition to teach English in the Somerset School at North Plainfield School. Miss Bennett is an excellent teacher, and her position will be hard to fill.

Eighth Grade—William C. O'Neil, teacher; Genevieve Coleman, Frances Costello, Marion Damker, Mary Enander, Margaret Frederick, Kathleen Gray, Florence James, Sadie Kuntz, Mildred Mattis, Luelle McHugh, Winifred Murphy, Bernice Smith, Emily Williams, Gladys Harrison, William Bernard, Paul Carpenter, John Costello, George Hipp, John Maskell, Madison Vail, Raymond Tinsman.

Seventh Grade—Miss Ritie G. Brokaw, teacher; Lillian Johnson, Kathryn Maier, Mary Pfister, Elmira Ratti, Jessie Sutphen, Helen Trewin, Natalie Terry, John Doyle, Andrew Merle, Archibald Munn, Paul Nelson, Kenter Post, William Snyder, Elmer Swackhamer, Frank Hannon.

Sixth Grade—Miss Margaret Crawford, teacher; Marie Bernard, Edith Dayton, Margaret Dean, Dora Feldman, Ruth Noble, Elizabeth O'Leary, Phoebe Voorhees, Elizabeth Young, Anna Zink, Harriet Townley, John Forgach, Ralph Humble, Charles Johnson, Joseph Maier, Clarence Tinsman, LeRoy Walters.

Fifth Grade—Miss Veda Ward, teacher; Lillian Greninger, Nancy Johnson, Madeline Sutphen, Helen Whitford, Arthur Ayers, Garfield Hunt, Harry Spurdle.

Fourth Grade—Miss Veda Ward, teacher; Helen Greninger, Marion Line, Amy Williams, Everett Ayers, William Kohlweis, Warren Smalley.

Second and Third Grades—Miss Edna Burdick, teacher; Esther Williams, Olive Houghtaling, Marguerite Hunt, Grace Pierson, Florence Fedderman, Arthur Brown, Fred Kohlweis, DeWitt Line, William Murphy, Peter Nagel, Edwin Williams, Clark Walton, Samuel Latham, Joseph Moxencik.

First Grade—Miss Florence Smalley, teacher; Virginia James, Mildred Wagner, Evelyn Smalley, Irene Titus, Ethel Walker, Alton Greninger, Erwin Leland, Norbert O'Leary, Elmer Schneiderwind, William Walters, George Young.

Reception Grade—Miss Florence teacher; Helen Forgach, Maryland Hicks-Barrow, Marjory Murphy, Elwin Greninger, Warren Hunt, Edward Kookogey, Stanley Ryno, Lewis Williams, Robert Johnson, Sargent Smith.

Stylish SR Reliable

Tomorrow is Circus Day.

Show the "Plainfield Spirit" by your presence at the Robbins Circus.

You'll see a good circus and at the same time help the Anti-Tuberculosis League, the Nursing Bureau and the Recreation Committee, three very worthy organizations.

Plainfield amateur and professional talent will make it doubly interesting for you.

Tickets 25c and 50c; on sale at

Rothberg's
Stein-Bloch Smart Clothes
"Most Things Men Wear."
206 W. FRONT ST.
Proctor's is Two Doors from Us.

MRS. BENWOOD IMPROVING.

Mrs. Peter Benwood, wife of the night gate-tender at the Washington avenue crossing of the Central Railroad, who underwent an operation in St. Peter's Hospital, at New Brunswick, last week, is getting along very nicely, and expects to be able to return to her home in Bound Brook by Monday at least.

Contractors Kirchner & Wormser have completed redecorating the interior of the store in the Messler building at the corner of Washington and Lincoln avenues.

Mr. and Mrs. George Zink, of North avenue, are entertaining Henry Alberti, of Hudson, N. Y.

Miss Edith Wyckoff, daughter of former Mayor and Mrs. William Wyckoff, is spending a week in Bayonne, the guest of her cousin, Miss Alma Wyckoff.

Mrs. Lydia Parker, of Second street, who was quite ill recently, is able to be up and about her home.

TO UNDERGO OPERATION.

Mrs. Forman G. Neighbour, of Mountainview terrace, who has not been enjoying good health for some time, was taken to the Muhlenberg Hospital, at Plainfield, in an ambulance yesterday afternoon to undergo an operation, which, it is hoped, will result in her regaining her health. The operation is not regarded as a serious one.

The attack of bronchitis from which A. E. Smith, of Front street, has been suffering from for the past two weeks, has developed into bronchitis.

Mrs. Fred K. Wilcox, Jr., who arrived in New Jersey from Oklahoma for a protracted visit several weeks ago, is visiting Mr. and Mrs. Fred K. Wilcox, of Dunellen avenue. Mrs. Wilcox anticipates that her husband, who has not been East since he left the borough some years ago, will join her before her visit is ended. Mr. Wilcox has many friends here.

Contractor Raymond Whitford has been awarded the contract of erecting a garage for Howard Craig.

Dr. Harold Bull, of Cranford, will open a dental office over Marion's drug store on Monday.

INFANT SERIOUSLY ILL.

Patrick Tozze, the year and a half old baby of Vincengo Tozze, the North avenue barber, is in the Hoboken Hospital, at Hoboken, suffering from an ailment of the throat which has caused his parents much anxiety. The little fellow was taken there on Sunday by his father.

Dr. E. G. Curry, of Madison avenue, is planning a month's trip to be taken in the hope of benefitting his health, which has been very poor.

Lincoln avenue has been completed from Mountainview terrace to Dunellen avenue by the steam sewer trench digger. On account of water the rest of this thoroughfare will be completed by hand diggers.

Miss Margaret Tarpey, sister of Marshal Patrick Tarpey, will arrive in the borough on Saturday from Jersey City, where she is visiting a sister, Mrs. Delia McCarty, for a visit of a few weeks. Miss Tarpey's home is in County Mayo, Ireland, and she arrived in New York last Friday.

TROOP NO. 2 VS. HOLY NAME.

The crack baseball team of Scout Troop No. 2 will play the Holy Name Society, of Plainfield, on Maurer Oval tomorrow afternoon at 3:30 o'clock. Maskell and Schneiderwind will do the battery work for the Scouts.

RESIGNS POSITION.

Frank Day, of Grove street, has resigned his position in the Somerville branch of the Great Atlantic and Pacific Tea Company and accepted a position as one of the landscape gardeners of the Central Railroad.

Miss Belle Stites, daughter of Tax Collector and Mrs. I. J. Stites, is spending a week at Pleasant Plains, Staten Island, the guest of her aunt, Mrs. Frances Leggett.

COUPLE TO RESIDE HERE.

Mr. and Mrs. Robert Kerwin, who were recently married, have commenced housekeeping in an apartment of the Moynihan double house on North avenue, near Jefferson. Mr. and Mrs. Kerwin were married last Thursday in St. Columbus church, at Newark, by Father Wright. Mrs. Kerwin is the daughter of Andrew York, of 93 Emmett street, Newark. Mr. Kerwin has been a resident of this borough for two years. Prior to his marriage he boarded at the home of John Reese. He is employed as engineer at the local roundhouse. His parents, Mr. and Mrs. William Kerwin, reside at Freehold.

Mrs. Mary Volk, Mrs. Kerwin's mother, is making her home with the couple.

STARTS ON LONG VOYAGE.

George Zink and Richard Mann were in New York Tuesday to see Mr. Zink's nephew, Jacob Alberti, sail on the old gunboat Newport, at present commissioned as a school ship by the New York Nautical School, on the annual cruise of the school. The ship will probably not drop its anchor in the harbor of New York again until some time during the fore part of October. Its destination is San Francisco, and the route, via the Panama Canal, stopping on the way at St. Thomas, Colon, Balboa and Honolulu.

William Taylor, of Somerville, has opened a furniture store in the new Kuldoshes store on North avenue.

Mrs. H. B. Walters, of Washington avenue, who fractured an ankle when she fell a few steps down the fronts stairs of her home several weeks ago, although still confined to her bed, is getting along very nicely.

Mrs. Mary Harris Armor, the national lecturer of the W. C. T. U., was heard by a large audience in the Methodist church last night. Mrs. George K. Post, vice-president of the local union, presided, and Mrs. M. L. Rarick read the Scripture lesson, and Rev. E. R. Brown offered prayer. Mrs. Armor, who spoke on the subject, "A Saloonless Nation in 1920," said that the time is coming when the country shall rise up and smite the liquor traffic. Rev. T. E. Vassar, of the New Market Baptist church, and Rev. D. W. C. Ramsey, of the Methodist church, also took part in the service.

Three miles of sewer pipe have been laid in the borough to date, there being still eleven miles yet to lay.

South Plainfield.

Andrew Waskinski, an employe of the Spicer Manufacturing Company had two fingers taken off while at work in the forge shop last night. Waskinski, who is a hammerman's helper, was put to work yesterday running a press machine which is used to trim the forgings. This job was only temporary, owing to the fact that some of the press hands were ill. He was given first aid by some of his fellow-workmen until Dr. Albert Pittis, of Plainfield, arrived. He dressed the wounds and removed the man to Muhlenberg Hospital in his automobile.

P. F. Kaine has completed arrangements for a moving picture house which is to have a seating capacity of four hundred people. The building is to be erected on his property which is near the Lehigh Valley station and he expects the contractors to start work on the building in about a week.

Mrs. Thomas Brennan, who has been the guest of Mr. and Mrs. P. F. Kaine for the past few weeks, returned to her home in Elizabeth, yesterday.

Mrs. John Gordon and daughter Lillian have returned after spending a few days with relatives in Bound Brook.

Miss Alice McDonough has returned from a visit with her sister, Mrs. William Farrell, of Metuchen.

Angelo Chirrelo, formerly of this place, but now of New York, has returned after being the guest of his brother, George Chirrelo.

'Plains & Fanwood.

The members of the Sunshine Weavers will hold a regular meeting tonight at the home of Mrs. John Z. Hatfield.

Mrs. Albert H. Riblett entertained the members of the Ladies Aid Society at her home on Russell road, yesterday afternoon, when a very profitable time was spent sewing.

The illness of John Meggy, of North avenue, was found not to be as serious as at first thought and he will be around in a few days, an operation not being necessary.

The weekly meeting of the Lend-a-Hand Society will be held in the parlors of the Baptist church tomorrow afternoon, when the usual busy time sewing will follow the business session.

The lecture by the Rev. George H. Trull, of Elizabeth, at the "open meeting" of the Fanwood Township Sunday-school Association, which will be held in the Methodist church on Monday night, should prove to be very interesting as he is an authority on mission topics and is the author of several books, the best known one being "Teaching Missions." His talk on "The Place of Missions in the Religious Education in the Sunday-school" will be along the same lines as the lecture by the Rev. Edward S. Ralston, pastor of the Netherwood Reformed church, Plainfield who will lecture on "Teacher Training."

The cast for the presentation of "Aunt Dinah's Quilting Party" on Tuesday night, under the auspices of the Ladies' Aid Society, of the Methodist church, has been selected and a rehearsal was held last night.

Tony Alberts, the local contractor, is altering the "old station," which was recently purchased by Charles Norton, and when completed it will be one of the show places of the borough.

After spending a month in a trip to the Pacific coast, where they viewed the wonders of the Panama-Pacific Exposition, Mayor and Mrs. Hoar, of the borough, have returned to their home on Martine avenue.

Ralph Venizia, of Terrill road, will apply to the court at Elizabeth tomorrow for a renewal of his wholesale liquor license.

The young people of the borough will conduct a subscription dance in the Fanwood firehouse tomorrow night.

The superintendents of the various Sunday-schools in the township are preparing their annual reports, which will be compiled by Township Secretary Neilson and sent to Trenton.

Freeholder Hall, of North avenue, is serving on the May term of the Grand Jury.

Flemington.

The Hunterdon County Board of Taxation has elected Samuel Skillman, of Whitehouse, president, and William D. Bloom, of Flemington, secretary.

Charles D. Fulper, of Trenton, is visiting his brother, former Freeholder George W. Fulper.

The congregation of the Baptist church will elect two trustees tonight.

Miss Blanche A. Alvater has accepted a position in the county clerk's office.

German Valley. and Chester

After several months' illness from stomach trouble and complications, Mrs. Rosa B. Ort is able to be out.

Miss Amarinth Bell is visiting her brother-in-law and sister, Mr. and Mrs. Dennis Marlatt, of Newark, and her sister, Miss Mae Bell, of Elizabeth.

Franklin J. Wiley and Archibald P. Downs are at Morristown.

The Musical and Literary Circle held at practice meeting last night at the home of the president, Mrs. Archibald P. Downs.

Mrs. James Anthony is ill from diphtheria. The family is quarantined.

Francis Swackhamer is in a critical condition from his injuries received Sunday when he fell from a hayloft.

Westfield.

The Westfield Town Council has passed on first reading an ordinance raising the license fee for hotels from $500 to $750, and for wholesale licenses from $250 to $500.

Poolrooms will be regulated in town after the passage of an ordinance, which will require them to close at 10 o'clock every night but Saturday night, when they must close at midnight. A curfew ordinance is also being considered.

Somerville

On the Honeyman tour to the Panama-Pacific Exposition, which started Tuesday, those from this place were: Mrs. George W. Sanborn, Miss S. E. Jameson, Mrs. John A. Maxwell, Mrs. John G. Gaston and the Misses Helen and Myra Nevins; from Franklin Park, Mathew Suydam and family; from Gladstone, Mrs. William Hillard and Mrs. Margaret Smith; from Bound Brook, Mrs. Sylvanus Ayres, Jr. The party will reach home June 16.

Rev. and Mrs. J. L. Peck have been entertaining Mr. Peck's father at the Methodist parsonage at Neshanic.

Mrs. Saran Jane Williams spent Sunday with Mr. and Mrs. Isaac Van Fleet, of Three Bridges.

The Fireside Club was entertained Tuesday evening at the home of Dr. and Mrs. R. W. Cornelieson. This was the closing meeting for the season.

The senior class of the High School will give a dinner this evening.

MISS MARTHA EMMONS LOSES PERFECT SCORE

Miss Martha Emmons, of the eighth grade of the Somerset School, who has led her class in the spelling contest being held under the auspices of the Parent-Teacher Association with a perfect score for three hundred words, marred her record in the fourth and next to last contest by misspelling two of the one hundred words. She is still ahead in her class and will have to miss several words in the last contest, which takes place the last Friday of this month, to lose the five dollar prize.

The only perfect paper in the eighth grade was turned in by Charles White. In grade seven there were no perfect papers while Elias Chrissafides, Henry Helriegao, Beatrice Lee, Florence Lindini, John Mason, Olga Phillipson, Marie Maurel, Evelyn Schomp and Dorothy Sklarew were perfect in the sixth grade. Margaret Case, Kathleen Regan and Ethel Winn, all of the fifth grade, spelled all words correctly.

FOURTH ANNUAL BALL.

The Imperial Social Club has completed plans for its fourth annual ball and shirt waist dance to be held at Saengerbund Hall, the borough, Monday, May 31. Halbforster's orchestra, of Elizabeth, will furnish the music for the occasion. The three previous balls held under the auspices of this organization were successful in every respect, and a large attendance is expected for the coming event.

PURCHASE INTERNED SHIPS.

New York, May 6.—The report that the Atlantic Fruit Company has bought the interned Hamburg-American steamers Siberia and Sarnia was confirmed today. There is a possibility that later a fleet of ships may be put into service actually owned by the company.

JOINS WILD WEST SHOW.

Minneapolis, Minn., May 6.—Because his theatrical tour has been a financial failure, Jess Willard, champion heavyweight pugilist, has deserted his thespian role and will join a Wild West Show. His first appearance is scheduled for Chicago on May 22.

FANWOOD COUNCIL FIXES SALARIES

Amounts to Be Paid Officials Determined at May Meeting Held Last Night.

EFFECTIVE ON JULY 1

Additional Police Protection to Be Given the Borough Through Telephone Call System—Council Refuses to Endorse Application.

Ordinances were adopted by the Fanwood Council, last night, fixing the salary of the overseer of the poor at $25 per year, that of the assessor at $100 per year and the recorder at $25 a year. The first ordinance will go in effect July 1 and the second one, which revokes an ordinance referring to the same adopted in 1912, will become effective at the same time, while the third will not become effective until 1916, but is passed now so that it may be put in the book of ordinances.

Additional police protection is to be afforded the borough through the installation of a telephone call box to be centrally located by the police committee. It is proposed to erect a strong box in which will be placed the 'phone and it will be indicated at night by a green light. A person needing the services of a policeman will call "Central," who will switch on the light to attract attention and the police in answering will be able to locate the call.

The street committee reported that the streets and gutters have been cleaned and are ready for the annual application of oil. Joseph Rhodes, of Midway avenue, in a communication, complained of drainage conditions on his thoroughfare. This was referred.

The Council went on record as being opposed to signing a petition being circulated by Ralph Venezia, who is seeking a liquor license, but the clerk was instructed to write the court that there was no objection to the man receiving a license. Westfield, it is reported, is opposed to this action and will try to prevent Venezia getting a license, it is said. The clerk was authorized to purchase a typewriter at a cost not to exceed $80. It was reported that there is a total of $2,260 cash on hand and bills aggregating $288.40 were ordered paid.

Wanamaker's Great Wotsat Theatre Party

Last Saturday was a gala day for thousands of youngsters in New York, for the Wotsat Club had a great party at the Manhattan Opera House.

This interesting organization, originated by the John Wanamaker stores, has had parties before, but they have been held in the auditorium of the store. The membership is now so large that it was impossible to entertain all the children there.

Children were trooping down Thirty-fourth street before 9 o'clock, although the party did not begin until 10, and so strenuous was the attempt to get inside the house that two boys broke a panel of glass. However, their injuries were slight, and after they had their cuts dressed they entered the house and enjoyed the fun with the rest of the children.

The name Wotsat is an abbreviation of the oft-asked question, "What's that?" The purpose of the club is to arouse the desire for knowledge of everything good. As the guests arrived the military band of the John Wanamaker Commercial Institute, directed by Frederic D. Wood, played some stirring music. Then the curtain rose and Knowledge was discovered asleep on the stage. A fairy appeared and tried to awaken him. But still he slept. Then she called Wotsat, Mother Wotsat with Strumm, Optick and some of the children. They decided to give the Wotsat call. Still he did not arise, so then all the members of the club helped, and when he heard their harmonious cry he immediately awakened.

At one side of the stage the name Wotsat appeared in electric lights. Mr. Appel, who presided at this affair, asked the fairy to wave her wand. Then the following words were shown made from this name: Wake, Open, Try, Study, Ask, Truth.

Songs were sung by all the children, motion pictures were shown, and a butterfly dance was given by Elizabeth Mitchell and Stella MacIntosh. Gordon Phillips played the piano, Benjamin Stern the violin, while the Highland fling was cleverly danced by Thomas Sanderson, who was dressed in correct Highland costume. Ruth Igou, the original Alice in Wanamaker's, was then introduced. Her father writes the fascinating stories in the Wotsat Magazine. The credit, however, as Mr. Appel, or Eddie Tor, as he is known in Wotsat language, said, should really belong to Mrs. Igou, who came from the far west in Canada, and when she arrived in New York was amazed to see the hundreds and hundreds of children who were cooped up in the city. She felt she must do something for them, so she started right in with her own little girl, and taught her that she must always be kind to children and animals, and then the good fairies would always be with her and bring her pleasant surprises.

With a Maypole dance given by the children, and the singing of "America," the delightful party came to an end. As they passed out, the children received balloons and magazines.

ATTEMPTS SUICIDE.

Philadelphia, May 6.—William Trexler, Jr., receiving teller of the Industrial Trust Title and Savings Company, shot himself this morning. He is reported to be in a critical condition.

RESCUE MISSION MEETING.

The First Presbyterian Young People's Society of Dunellen will have charge of the services at the Rescue Mission tonight at 8 o'clock. All are invited. Good music and fine singing.

—Advertise in the Daily Press.

HOTELS.

HOTEL WALDORF
HENRY WINDHAM, Prop.
144 EAST FRONT STREET.
Gottfried Kruger's 1X Beer on draught. Imported Wines, Liquors and Cigars. Hotel across from Depot and private Dining-room.

HOTEL SOMERSET
Newly Papered and Painted throughout. Table Board and Rooms by Day or Week.
Piel Bros. and Kruger's Beer on draught.
W. G. FEASTER, Proprietor.
97 Somerset St. Tel. 99

WEINMAN'S CAFE
GENERAL NEWS TICKER
Stock quotations
Up to the Minute
PHONE 15

PAINTERS AND DECORATORS.

James C. Hansen
DECORATOR
Dealer in
PAINTS—OIL—GLASS—VARNISHES, ETC.
141 East Front St., Plainfield, N. J.
Distributor of John W. Masury & Son's Pure Colors, Ready Mixed Paints, Etc.

1915 WALL PAPERS
IMPORTED and AMERICAN GOODS
C. CONOVER & CO
Decorators, Painters and Paperhangers, Window and Plate Glass.
15 Elmwood Place. Tel. 114

COAL DEALERS.

TenEyck & Harris
Dealers in
LEHIGH VALLEY COAL.
Tel. 2081-J-2, South Plainfield.

Kindling and Grate Wood.
Prompt deliveries. Orders received at
89 SOMERSET STREET.
JOHN MOBUS.
P. O. Box 320. Telephone 2538-J

N. MEYERS & SONS
COAL
COKE AND WOOD
Office tel. 1152-W. 121 Watchung Ave
Yard tel. 1911-W.
Fourth and Washington Streets

NEW JERSEY CENTRAL

TRAINS LEAVE PLAINFIELD.

For New York—5:10, 5:41, 5:55, 6:46, 6:52 (except holidays), 6:27, 6:30, 7:02, 7:26 (except holidays), 7:41, 7:44, 7:50 (except holidays), 7:58, 8:12, 8:20 (except holidays), 8:26, 8:42, 8:59, 9:29, 9:53, 10:28, 11:27, 12:12 p. m., 12:34, 12:58, 1:44, 2:25, 2:29, 2:55, 3:12, 4:01, 4:15, 4:36, 5:39, 6:25, 6:47, 7:41, 8:21, 9:27, 9:30, 10:15, 10:36, 11:43 p. m. Sunday—5:10, 5:41, 5:40, 7:25, 7:58, 8:52, 9:24, 9:49, 10:37, 12:12 p. m., 12:39, 12:58, 1:28, 2:09, 2:15, 2:55, 3:17, 4:29, 5:34, 7:14, 8:13, 8:27, 8:45, 8:39, 9:27, 10:21, 10:36 p. m.

For Newark—5:08, 6:27, (7:05 through train to Newark), 7:41, 8:36, 9:29, 10:26, 11:27 a. m., 12:34, 12:55, 1:44, 2:29, 2:59, 4:12, 4:36, 5:29, 6:25, 6:47, 7:41, 8:21, 9:30, 9:36 p. m. Sunday—7:23, 8:52, 9:34, 10:37 a. m., 12:39, 12:58, 1:28, 2:09, 2:55, 3:17, 4:29, 5:34, 7:14, 8:13, 8:35, 8:39, 9:27, 10:36 p. m.

For Easton, Bethlehem, Allentown and Mauch Chunk—5:18, *8:20, 9:44, 11:27 a. m., 2:00, 5:24, 5:44, (6:52 to Easton) p. m. Sunday—5:19, *9:44, 10:57 a. m., 5:58, 5:44, 7:05 p. m.

For Wilkesbarre and Scranton—5:18, 9:44 a. m., 5:44 p. m. Sunday—5:19, 10:57 a. m., 5:44 p. m.

For Red Bank, Long Branch and Asbury Park, etc.—3:41, 8:12, (9:53 a. m. Red Bank), 11:27 a. m., (12:34 Saturday only), (2:58 Red Bank only), 4:13, 6:25, 8:27, 11:41 p. m. Sundays—3:41, (7:58 Red Bank only), 9:52 a. m., (9:40 Red Bank only), (2:15 Red Bank only), 3:17, (8:13 Red Bank only), 8:35 p. m.

For Atlantic City—3:41, 9:53 a. m. (12:34 Saturdays only), 5:12. Sunday—9:40 a. m. 7:15 p. m.

For Philadelphia—6:23, 7:39, 8:46, 10:43, 11:53 a. m., 12:42, 1:54, 2:45, 5:13, 6:44, 8:47, 9:46, 10:48 p. m. 1:20 a. m. Sunday—6:19, 8:46, 9:29, 9:47, 10:53, 10:43, 11:41 a. m., 12:42, 1:44, 2:47, 3:42, 4:39, 4:56, 5:39, 6:39, 6:44, 8:47, 9:46, 10:56, 11:54 p. m., 1:20 a. m.

For Baltimore and Washington—Daily 4:45, 10:42 a. m., 12:42, 2:45, 5:14 p. m.

VAIL
JEWELER and OPTICIAN
236 Park Avenue

L. MORALLER & SON
WATCHMAKERS AND JEWELERS
WATCHES
CLOCKS and JEWELRY
Fine Watch and Clock Repairing a Specialty.
219 Park Ave. Phone 444-W.

FLOORS
HARDWOOD AND PARQUET.
Old Floors Refinished.
S. E. WARD & CO.
108 Depot Park, Manning Building,
Plainfield, N. J. Phone 656-R.

Corporation Notice.

Notice is hereby given that the following Ordinance has been introduced before the Common Council, read the second time and ordered engrossed preparatory to its third reading, and that it is the intention of the Council to adopt the same.

GEO. B. WEAN, City Clerk pro tem.
Dated, N. J., May 3, 1915.

AN ORDINANCE

For the Assessment of Taxes For the Year 1915.

The Inhabitants of the City of Plainfield, by their Common Council, do enact as follows:

Section 1. That pursuant to the statutes and ordinances and resolutions in such cases made and provided and certifications thereunder, there shall be assessed and raised by tax for the year nineteen hundred and fifteen, for the general purposes of the City, exclusive of school, library, poor, fire, street lighting, State and county taxes and contingent fund, the sum of ($105,000) One Hundred and Five Thousand Dollars.

This sum includes the following to be raised by general tax for the several purposes specified, viz.:

For street improvements	$ 56,000
For Police Department	38,500
For maintenance of sewers	10,000
For salaries	19,000
For board of Health	8,000
For City's share of benefits for permanent street improvements	3,000
For annual audit to January 1, 1916	500
For supporting indigent patients in Muhlenberg Hospital pursuant to Chapter 256, P. L. 1911	3,500
For printing and advertising	3,600
For maintenance of District Court	2,400
For rent of City Offices	2,200
For miscellaneous expenses	500
For Police Pension Fund	1,500
For Public Recreation Fund	500
For care of City Dumps	400
For removal of snow and ice	350
For Free Dental Clinic, pursuant to Chapter 79, P. L. 1911	400
For changing City Assessment Maps	125
For expenses of Commissioners in street widenings	300
For catching and disposing of dogs	500
For extra help in Collector's Office	400
For care of City Park	200
For Fire Insurance premiums	130
For swamp drainage	150
For Memorial Day	100
Total for General Purposes	$151,855
Less receipts from licenses, franchise taxes, poll taxes, etc., estimated at	46,855
BALANCE to be raised for general purposes under this ordinance	$105,000

Also there shall be so assessed and raised the following sums for the several purposes specified:

For interest to fall due during the year 1915 on Permanent Brick Pavement Bonds dated Sept. 1, 1907, One Thousand, One Hundred and Seventy Dollars	1,170
For interest to fall due during said year 1915, on Street Improvement Macadam Bonds, Two Thousand Four Hundred and Fifty Dollars	2,450
For interest to fall due during said year 1915, on Police Station House Bonds dated July 1, 1908, Nine Hundred Dollars	900
For payment of principal of said Station House Bonds maturing during said year 1915, One Thousand Dollars	1,000
For payment of principal of Brick Pavement Bonds falling due in 1915, Two Thousand Dollars	2,000
For payment of principal of sewer bonds (except obligations payable out of assessments, and temporary obligations) maturing in 1915, Six Thousand Dollars	6,000
For interest falling due in 1915 on outstanding Sewer Bonds and obligations, Nineteen Thousand, Seven Hundred and Forty Dollars	19,740
For interest falling due in 1915 on Fifteen Thousand Dollars Fire House Bonds, Six Hundred and Seventy-five Dollars	675
For Sinking Fund to retire the principal of said Fire House Bonds at Maturity, One Thousand, Three Hundred Dollars	1,300
For the support of the City Poor, Ten Thousand, Five Hundred Dollars	10,500
For the maintenance of the Public Library and Reading Room, Eleven Thousand, Five Hundred Dollars	11,500
For the maintenance of the City Fire Department, Fifty Thousand Dollars	50,000
For the amount required for the year 1915 by the Shade Tree Commissioners of the City, as certified by them, Two Thousand Dollars	2,000
For the care, custody, policing and maintenance of the Playgrounds and Recreation places, and for the expenses of the Board of Playground Commissioners, Two Thousand Dollars	2,000
For the expenses of the year 1915 for lighting the public streets and places in the City of Plainfield, as ascertained and determined by resolution of the Common Council and certified to the assessors of said City, Nineteen Thousand, Five Hundred Dollars	19,500
For interest falling due in 1915 on School Bonds authorized under City ordinances or resolutions of the Common Council, Twenty-seven Thousand, Two Hundred and Fifty Dollars	27,250
For payment of principal of such school bonds maturing in 1915, Six Thousand Dollars	6,000
For Sinking Fund for retirement at maturity of School Bonds aggregating One Hundred and Fifty Thousand Dollars, authorized by resolutions of the Common Council, adopted June 1, 1908, and November 1, 1909, One Thousand, Nine Hundred and Twenty-five Dollars	1,925
Total	$270,910

5 6 2 th

Corporation Notice.

PROPOSALS FOR COAL.

Pursuant to a resolution adopted by the Common Council of the City of Plainfield, N. J., at a regular meeting held May 3d, 1915, notice is hereby given that the Common Council will meet on Monday, the twenty-fourth day of May, A. D. 1915, at eight o'clock P. M., at the Council Chamber, No. 149 North Avenue at which time and place said Common Council will receive sealed proposals for furnishing the following that is to say:

250 Tons of Coal more or less, stove and nut, of quality equal to the best Lehigh, delivered in bins at the different departments.

To be delivered at the various Engine Houses, Police Station, Alms House and Street Department, in quantities as required by each of said departments, during the remainder of the current year, with the privilege on the part of the City to purchase at same prices for the first three months of 1916.

Upon receipt of the bids or proposals the Common Council will immediately proceed to unseal the same and publicly announce the contents in the presence of the parties bidding or their agents, provided said parties or agents choose to be then and there present, and also make proper record of the prices and terms upon the minutes of the Council.

The right to reject any or all bids is expressly reserved by the Common Council. Proposals should be endorsed "Proposals for Coal."

By order of the Common Council.
JAMES T. MacMURRAY, City Clerk.
Dated Plainfield, N. J., May 3d, 1915.

5 6 2 th

—Your "for sale" ad will be found and considered—probably investigated—by some of your "logical buyers."

Firstbrook's Prices

Best Elgin Butter, per lb	35c
Best Butterine (tubs very fine), lb	28c
Fancy White Potatoes, per basket	35c
Best Rolled Oats, 6 lbs	25c
H. O. Oatmeal, per pkg.	13½c
Fresh Jersey Eggs, per dozen	27c
Campbell's Soups, 3 cans	25c
Ritter's Baked Beans, 3 cans	25c
Borden's and Carnation Evp. Milk, 3 cans	25c
Square and Anchor Milk, 3 cans	25c
Magnolia and Clover Milk, per can	11c
Fancy Red Salmon, tall cans	15c
Broken Macaroni and Spaghetti, 4 lbs.	25c
Norway Mackerel, 6 for	25c
Bermuda Onions, per quart	10c
All Soap, 10 bars	45c
Blue Tip Matches, 7 boxes	25c
Tomatoes, Corn and Peas good quality, 3 cans	25c
California Peaches, Plums and Apricots, large cans	15c
Presto, large pkgs.	25c
Force, per pkg.	10c
Jersey Corn Flake, 2 pkgs.	25c
Peek's Tea, per can	25c
(Can of milk free with each pkg.) Schimmell's Salad Dressing, per bottle	7c
Mueller's Macaroni and Spaghetti, 3 pkgs	25c

WE GIVE S. & H. STAMPS.

FRED H. FIRSTBROOK
116 W. Front St.
Phone 1754]

Ensignette Camera

The Original "Vest-Pocket" Camera

Do not miss the scenes that you have so often wanted, but could not secure for lack of an always ready camera. Let a dainty little *Ensignette* be your constant companion—*can be carried at all times without inconvenience.*

Post Card size enlargements are easily made in the Ensignette Printing Box.

Price $6.00 up
Developing and Printing.

Weiss' BORO DRUG STORE
The Rexall Store
Somerset St. and Craig Place.
You can get films Sunday all day.

ARRIVAL AND DEPARTURE OF MAILS AT PLAINFIELD POSTOFFICE.

May 30th, 1914.

NEW YORK MAILS. Arrive—5:30, 8:40, 11:45 a. m., 1:20, 2:20, 5:00, 6:2[illegible] 8:30 p. m., 12 midnight. Close—6:2[illegible] 7:45, 10:00, 10:45 a. m., 12 noon, 2:[illegible] 2:50, 5.45, 7:45, 9:00 p. m.

SOMERVILLE AND EASTON. Arrive 8:40, 10:45 a. m., 12:45 and 7:08 p. m. Close—6:30, 7:45 a. m., 1:30, 4:30 p. m.

PHILADELPHIA—Direct. Arrive—5:30 8:00, 9:40, 11:45 a. m., 12:20, 2:30, 7:0[illegible] p. m. Close—6:30, 11:30 a. m., 1.30, 3:5[illegible] 6:50, 9:00 p. m.

THROUGH FAST MAIL FOR EAST Close—12 noon, 2:00, 2:50, 5:45 p. m.

DIRECT THROUGH FAST MAIL FOR WEST. Close—6:30, 11:30 a. m., 1:30 5:00 and 9:00 p. m.

DIRECT SOUTHERN MAILS. Close—6:30, 11:30 a. m., 1:30, 7:00 and 9:00 p. m.

PENNSYLVANIA. West of Easton. Close—6:30 a. m., 1:30, 5:00, 7:00 p. m.

ELIZABETH—Direct. Arrive—5:30, 8:4[illegible] a. m., 1:20, 2:00, 5:30 p. m. Close 7:4[illegible] 10:00 a. m., 12 noon, 5:45, 9:00 p. m.

NEWARK—Direct. Arrive—5:30, 8:45 a. m., 1:30, 2:30, 5:30 p. m. Close—6:3[illegible] 7:45, 10:45 a. m., 12 noon, 2:00, 3:00 5:45, 9:00 p. m.

WATCHUNG. Arrive—1.00, 6.45 p. m. Close—9:00 a. m., 5:30 p. m.

FARRENVILLE. Arrive—1:00 p. m. Close—9:00 a. m.

SUNDAY MAILS. Office open from 9:[illegible] to 10:30 a. m.

A. E. HOAGLAND, P. M.

A. H. ENANDER
SANITARY PLUMBING, GAS FITTING, STEAM AND HOT WATER HEATING.
Contractor for Sewer Connection
126 WATCHUNG AVE.

GIRL VIOLINIST A BELGIAN REFUGEE

Lola de Valerie, Compelled to Flee From Brussels, Appearing at Proctor's.

Although the fact has not previously been announced, a pretty sixteen-year-old girl known only as "Lola the Violinist," who comes to Proctor's Theatre today for a limited

Lola de Valerie,
Belgian Refugee Violinist Appearing at Proctor's Theatre.

engagement, is a Belgian refugee and also one of the most talented musicians of her native country. Her full name is Miss Lola de Valerie and with her mother she was compelled to flee from her beloved city of Brussells in which place she had been graduated from the conservatory of music and where she gave numerous recitals before eminent professors. Mr. Proctor heard Lola play in New York at a concert, and he immediately signed a contract with her for a tour, her first appearance in vaudeville. She was at one of his metropolitan theatres last week and comes to Plainfield from Albany, N. Y., her only other American appearance.

Miss Lola and her mother fled from Brussels last August and after a difficult journey during which they had to make a detour in order to avoid territory on which a fierce battle was taking place, arrived at Ostend. At that place they managed to secure passage on a boat and landed at Folkstone, England, and from there they journeyed to London. Owing to the depression caused by the war all amusements in the English metropolis was practically at a standstill, so there was little opportunity for Lola to display her art, and she and her mother were advised to go to America, which they now hail as a wonderful land of promise.

Miss Lola is but a slip of a girl, very unassuming, in her manner for one so talented and she considers the United States and its people so charming that she has no desire to ever return to her native land. Her selections are such that cannot but please the average theatregoer, for instance, an entrancing waltz from "The Only Girl," "Mighty Like a Rose" and Kreisler's "Viennois Caprice," all rendered with such a brilliance as to compel an encore.

She will be at Proctor's West Front street Theatre only during the last half of this week, her engagement ending Saturday night and lovers of violin music should not fail to hear her.

PLAINFIELD THEATRE

May Robson is to give local amusement seekers their first glimpse of "Martha By-the-Way," one of the most enjoyable comedies that has been given to the stage in a long time, at the Plainfield Theatre, Saturday, matinee and night. The name of Miss Robson's comedy is similar to the title of the book from which it was made. Published for the first time, about two years ago, the story is now selling in its fourteenth edition, and among readers who delight in wholesome comedy and sentiment, the fogue continues big. Julie M. Lippmann, who wrote the "Martha" stories, is also responsible for the stage version, and the delicious atmosphere of the book is retained in the comedy which fairly scintillates with quaint humor and homely sentiment. Martha Slawson, the central figure, brings a new type to the footlights. She is voluble of speech, ever meddling with the affairs of others; plain spoken and impulsive, but withal generous and tender hearted and intensely human. At the beginning of the play she is revealed as a scrubwoman. To gain for her little family and for her charities, the dollars required to advance them, Martha goes out by the day to do charwork. However, fortune quickly smiles upon her and she takes up her abode in a wealthy home. In the scenes where Martha mingles with the world of fashion, Miss Robson is superb, taking advantage of one of the best opportunities of her career to display her wonderful understanding of comedy values. Unrivaled in the impersonation of ecentric comedy types, she is ideal for this role, as her native sense of humor and her magnificent power of transition from comedy to pathos fit the character perfectly. To her impersonations she always brings a comprehension of the inner humor and the pictorial possibilities of phrase or line, and an ease and fluency of quiet delivery that are in the better spirit of polished experience and original comedy. In "Martha By-the-Way" humor and pathos are skillfully blended, and Miss Lippmann has been successful in having selected from her stories the most telling incidents, infectious comedy and homely sentiment for her play. The comedienne is surrounded with an excellent company of players each of whom brings to the performance a characterization worthy of attention. From a scenic standpoint everything has been done to make the production of high standard.

U. S. ASTOR THEATRE

Mrs. Leslie Carter, in her earliest success, "The Heart of Maryland," which ends its Plainfield engagement at the Astor Theatre tonight, gave to the program yesterday and today a degree of artistry not always obtainable. Pictorially, the film is of exceptional quality, with a wealth of splendid locations. "The Heart of Maryland" also possesses enough thrills and heart-throbs to satisfy the most exacting "movie" fan. Possessed of all the qualities that contribute to a great screen triumph, including scenic splendor, realistic backgrounds and the most intense type of silent drama, the production appeals alike to those who love the artistic, the dramatic and the natural in a play. Mrs. Carter gives to the role of "Maryland," which by the way was her stepping-stone to fame, adequate realism. Miss Bessie Barriscale and Enid Markey, in the celebrated Mutual masterpiece, "The Cup of Life," will be the dramatic feature at the Astor Theatre, Friday. They have the advantage of an excellent supporting company. A clearly defined under-plot and numerous carefully thought-out situations give the story cogent proof of its kinship to fact and its power to beguile the sympathetic of their tears. Its appeal is almost wholly emotional and its story a vivid revelation of the depths of a woman's love and suffering. The story concerns two sisters, one of whom chooses the primrose path and meets a tragic end, while the other becomes a happy wife and mother. A notable new feature will be presented Saturday in "The Victim," by Paul West, whose growing reputation as a photo-dramatist has to some extent obscured his by no means insignificant fame as a humorist. In the cast the volatile Mae Marsh is particularly featured. She is ably supported by Robert Harron and Eugene Pallette. The latter figures in the big scene of the picture where two burglars, locked securely in a safe, have a desperate hand-to-hand conflict as thrilling as it is decisive. From the actors the story exacts unmeasured expenditure of emotional effort. After rehearsing for two days for this picture Miss Marsh was compelled to take to her bed for a week to recover from the strain on her nerves. Charlie Chaplin will frollick through two merry reels in one of his latest comedies Saturday. Monday and Tuesday "Graustark," one of the dramatic treats of the season, will be shown. Manager Hall announces the booking of "The Goddess," "Diamond From the Sky," and other big features, which will be shown for the first and only time at the Astor Theatre.

COMING EVENTS.

TODAY.

Y. M. C. A. Rummage Sale.
Lecture at Plainfield High School by Thomas C. Hall, on "German Point of View."

TOMORROW.

Borough Common Council.
Building Trades Council.
Dance at Saengerbund Hall.
Robbins' Circus, West Front street.

SATURDAY.

P. H. S. Senior play at High School.
Dance at Park Club.

TUESDAY.

Monday Afternoon Club Executive Committee Meets.
T. A. B. Minstrels in T. A. B. Hall.
Elks' Dance.
Recital at Y. M. C. A

WEDNESDAY.

T. A. B. Minstrels in T. A. B. Hall.

THURSDAY

Local Christian Endeavor Union at First Presbyterian Church.

SHERIFF'S SALES.

Elizabeth, May 6—Nathan Eskovitch was a defendant in three sheriff sales in the sheriff's office yesterday. In one his property on Rushmore avenue and South Second street, Plainfield, went to the complainant, Theodore M. Neighbour, for $500. Harry L. McIntosh and Margaret S. Maltby, the complainants, purchased land in the same section for a similar amount, while Sarah M. Taylor bought a plot in Monroe avenue for $2,200.

GUILD MEETING.

The Westminster Guild will meet in the parlors of the Crescent Avenue church Monday, at 3 o'clock. Mrs. E. S. Ralston, president of the Federation of Women's Missionary Societies, will speak on the "Indians."

—It pays to use the advertising columns of The Press.

HEARN

Fourteenth Street New York West of Fifth Avenue

FRIDAY, AS USUAL, BARGAIN DAY

PREPARED FOR WITH ENTHUSIASTIC INTEREST.

Every Department Contributing Its Quota to FRIDAY'S SPLENDID LIST.

No Mail or Telephone Orders for the Following.

Muslin Underwear for Women

Last Friday of Manufacturer's Close Out Purchase.

Nainsook Night Dresses—round neck—wide embroidery insert or edge—values .49 and .59 ..... .36

A special lot of Night Dresses—various styles—val. .98 and $1.25 .64

Nainsook Corset Covers—ribbon drawn emb'y—value .35 ... .19

Nainsook Corset Covers—deep emb'y yokes, some with lace and emb'y combined—value .59 ..... .46

Cambric Petticoats—wide embroidery flounce—also white sateen—pleated flounces—reg. .69 ..... .47

Cambric Petticoats—laces and embroideries in elaborate effects—value $1.29 ..... .95

Fine Nainsook and Cambric Petticoats—charming models, including those with French edgings—reg. $2.25. 1.45

Muslin Drawers—emb'y ruffle and tucks of H. S.—value .35 ..... .19

Nainsook Combinations—lace and embroidery trimmed—value .69 ... .48

Women's Combinations—with new laces, embroidery, medallion and ribbons—value .98 ..... .69

Nainsook Combinations—twenty styles—neat or showy—value $1.29 .94

Envelope Chemises—round neck, lace and emb'y trim—reg. .49 .... .36

Envelope Chemises of Nainsook—with lace, lace medallions or fancy Torchon edge—reg. .69 ..... .58

Princess Slips—nainsook—lace trim'd yoke and skirt—reg. $1.00 ..... .85

Extra Size Night dresses—round or V neck—emb'y trim'd—reg. .59 ... .39

Extra Size Night Dresses—nainsook and cambric—new models, lace or emb'y—value $1.29 ..... .94

Extra Size Cambric Drawers—wide emb'y and tucks—reg. .39 .. .27

Extra Size Cambric and Muslin Drawers—emb'y or lace and inserts—value .59 ..... .45

Extra Size Petticoats—wide emb'y or lace and insert—value $1.19 .. .76

Women's Suits, Coats, Dresses, Kimonos, etc.

Attractive Friday Values.

Women's Dress Skirts—black and navy serges, also black and white checks—various models—regular and extra sizes—reg. $2.49 ..... 1.77

Women's Tailored Suits—serges in putty, Copenhagen, navy and black, also shepherd checks—plain and trimmed—reg. $9.98 ....FRIDAY 7.95

Women's Tailored Coats—serges and coverts in navy, black, Copenhagen and tan, also black and white checks—different lengths—with and without belts—special 5.98

Women's Dresses—novelty crepes—blue, amethyst and sand—embroidered surplice—lace vestee and collar frill—yoke top skirt—all sizes—reg. $8.98 ....FRIDAY 4.95

Women's House Dresses—percales and ginghams—smart checks, figures and stripes—self or contrast trim—sizes 36 to 44—reg. .79 .46

Blouses, Corsets, Millinery, etc.

Attractive Friday Values.

Women's Tailored Blouses—Georgette Crepes and Crepe de Chines—white and flesh—odd lots of favorite models—reg. $2.98 ..... SPECIAL 2.29

Women's Tailored and Dress Blouses—Georgette Crepes with and without crepe de Chine trimmings—Peau de Soies, Chiffon Taffetas and Crepe de chines—fine range of new models—attractive collars—long sleeves—extra value 4.98

Women's Black Waists—lawn, mercerized Sicilienne and Twill—yoke, plain and plaited—high stock or low collar—reg. $1.00 ..... FRIDAY .77

Women's Extra size white Voile Waists—excellent range of styles—emb'd or plain—Venise, Val. and other laces—variety of collars ... 2.00

Cambric Brassieres—button back—reinforced under arms—scalloped emb'y—34 to 44—reg. .79 ..... .49

Light Weight Coutil Corsets—low, medium and high bust—18 to 30 in lot, but not in each style—reg. $2.50 ..... 1.49

Light Weight Coutil Corsets—medium and low bust—24 to 30—value $1.00 ..... .59

Women's Brassieres—allover emb'y Cluny lace trim—hooked front—laced back—all sizes to 48 but 36 and 38—value $2.50 ..... .98

Women's Ready-to-Wear Hats—Liserie, hemps and novelty straws—colors and black; new shapes for summer—smart trimmings—reg. $2.98 ..... Friday 1.98

Women's Silk Petticoats—Silk Jerseys and Messalines—plain colors and changeables in full assortment—also black and white stripes—deep flounces—reg. $3.98 ..... Friday 3.15

Babies' Wear

Attractive Friday Values.

Little Children's White Dresses—yoke, Russian and French—lace and emb'y trim—to 6 yrs.—reg. $1.39 ..... .94

Little Tots' Wash Dresses—gingham and chambray—new models—to 6 yrs.—reg. .69 ..... .39

Little Children's Dresses—lawn and nainsook—yoke, Russian and French emb'y and lace—to 6 yrs.—reg. .98 ..... .68

Little Children's Coats—2 to 4 yrs.—silk mixed, plain and crepe poplins—black, Belgian blue, champagne and rose—smart new models—lingerie over collars—reg. $4.98 and $5.98 ..... 3.50

Little Children's Hats—2 to 6 yrs.—hemp, split straw and novelty braids—white and colors—Scotch cap and drooping and roll brims—ribbon and flower trimmed—also new lingerie hats of fine batiste—reg. .98 ..... .75

Pique Carriage Robes—scalloped or emb'd ruffle—reg. $1.49 ..... .97

Babies' Cotton Shirts—long or short sleeves—to 3 yrs.—value .29 ..... .19

Curtains, Draperies, Couch Covers

Attractive Friday Values.

Mfr's Half Pairs of Lace Curtains—2½ and 3 yds. long—can be matched in as many as 10 prs. of a style—ea. .49

Special Purchase of Fancy Curtain Nets—double borders—filet and novelty effects—45 inch—reg. .35 . .25

Colored Silk Bordered Scrims—also those with Jacquard designs—deep hem—values .39 and .45 .... .29

Arts and Crafts Scrims—dainty floral, Colonial and other effects—value .25 and .29 ..... .18

36-inch Cretonnes—Verdure, Tapestry, Chintz and other designs—value .25 and .29 ..... .19

Special Offering of Scrim Curtains—white, ivory and Arabian tint—lace inserts—edge or deep hem—with or without Dutch valance—over sixty styles—
Value $1.39 ..... .98
Value $1.98 ..... 1.49
Value $2.79 ..... 1.98

Figured Muslin Bed Sets—colored floral borders—blue, yellow and pink—bolster sham 2.98

Curtains to match 1.49

Imp'd Linen Couch Covers—colored borders—60 inches wide—3 yds. long—value $2.19 ..... 1.49

Crash Table Covers—round or square—floral or Oriental borders—special .98

Silks and Dress Goods

Attractive Friday Values.

Satin Messalines—35 inch—attractive assortment of colors, new shades and black—reg. .79 ..... .57

Charmeuse 40 inch—black, light and dark colors—unusual value and assortment—reg. $1.25 ..... .78

Double width Charmeuse Brocade—black, white, colors—reg. .79 ..... .59

35-inch Chiffon Taffetas—lustrous—were $1.00 ..... .79

Yard wide Chiffon Poplins—well corded—desirable colors ..... .59

32-inch Satin Stripe Washable Silks—all white, white with black, and white with satin stripes of various colors and designs—guaranteed to launder—usually $1.00 ..... .79

54-inch Imported Sicilennes—pure mohair—jet black—special 69

50-inch Storm Serges—all wool—brown, myrtle, navy, black—reg. .69 ..... .52

36-inch Shepherd Checks—plain and novelty weaves—small and medium—reg. .29 ..... Friday .19

50-inch Cream Storm Serges—also black hair line serges—all wool— .58

40-inch Shepherd Checks—all wool—black and white—small and medium—special ..... .89

Linens, Towels, White Goods, etc.

Attractive Friday Values.

Linen Scalloped Sets—cloth and half dozen napkins—satin double damask—reg. $6.49 ..... 4.49

Linen Napkins—full dinner size—neat designs—reg. $2.98—dozen .. 2.49

Cotton Huck Towels—18x36—red or white borders—reg. .12½ .. 8½

17-inch Towellings—pure linen—reg. .15 ..... .11

36-inch White Dress Linens—medium weight—value .34 ..... .28

29-inch Berkeley Nainsook—value 17 ..... Friday .11

45-inch Imported Ratines—special. .49

Jewelry, Leather Goods, Silverware, etc.

Attractive Friday Values.

Picture Frames—square or large oval—velvet backs—val. .49 ... .29

German Silver Vanity Cases—French gray or bright finish—two to four coins and other fittings—val. $1.00 ..... .50

Leather Hand Bags—leather and silk lined—various sizes and shapes—reg. .98 ..... .69

Genuine Mat Seal Hand Bags—gun metal and nickel finish frames—silk lined—two fittings—patent safety lock—instead of $3.00 ..... 1.98

Women's Fancy H'dk'fs—slightly soiled—hemstitched, embroidered, lace edge and scalloped—reg. 12½ ..... Each 9
Six for .50

Men's Initial H'dk'fs—pure linen—Longfellow or regular initial ..... 6 for .98

Point de Paris and Novelty Cotton Laces—desirable widths and patterns—value 9 ..... 4½

Linen and Cotton Cluny Laces—new and staple patterns—value .12½ 7½

Double width Allovers—white and cream—value .49 ..... .38

Camisole Laces—for dresser scarfs—underlays in blouses and camisoles—value .12½ 7½

Val. Laces—trimming widths—new patterns—12-yd. pieces—value .49 ..... .33

17-inch Corset Coverings and flouncings—eyelet and close patterns—reg. .29 ..... .18

24 to 40-inch Flouncings—Organdie, Swiss, Voile—reg. .49. .38

Brussels Nets—72-inch—white, cream and ecru—for lining dresses, waists, etc.—reg. .49 ..... .35

Scarfs and Squares—lace trim'd—reg. .25 and .29 ..... .19

New Wide Ribbons—satins, moires, taffetas—plain colors, checks, plaids and Dresdens—also black and white stripes—reg. .23 and .25 .. .20

Odd Lengths of New Ribbons—sold in remnant lengths—value .19 to .23 yd ..... .12

Embroidery and Lace Collars—flat, roll and flare—excellent assortment—reg. .25 and .29 ..... Friday .12½

Roman Pearl Buttons—large and small—were .15 to .24 dozen .. .12½

Steel Knives and Forks—excellent make—fancy handles—set of six each—reg. $1.29 ..... .79

Silver Plated Salad Casters—4 pieces—reg. $2.98 ..... 1.95

Ginghams, Linens, Poplins

Only Friday of Gingham Week.

Imported Scotch Ginghams—stripes, checks, plaids, plain—reg. .24 .... .18

32 inch Fine Zephyr Ginghams—best colors and styles—worth .24. .15

Plain and Corded Zephyr Ginghams—checks, stripes, plaids, plain—elsewhere .12½ 9½

Novelty Dress Ginghams and seersucker styles—desirable colorings—others ask .10 ..... 6¼

Fine Imported Madras—Variety of colored stripes on white ground—instead of .50 ..... .37

Ramies Dress Linens—pure linen—colors now in demand—reg. .34 27

Belgian Dress Linens—44 inch—best colors—worth .50 ..... .37

Mercerized Poplins—reg. .19 ..... .14

Mercerized Poplins—leading shades—regularly .15 ..... .11

Serpentine Crepes—florals and Japanese designs—elsewhere .14. .11

Muslins, Sheets, Pillow Cases, etc.

Attractive Friday Values.

Bleached and Unbleached Muslins—36-inch—worth 7¾ 4¾

42-inch Bleached Muslins—by seaming make full size sheets—special 6¼

45-inch Bleached Muslins—by seaming make extra size sheets—worth 10½ 7

50-inch Bleached Muslins—extra heavy—worth .18 ..... .11

Scalloped and Hemstitched Sheets—72x90—neat centre seam—worth .44 ..... .32

72x90 Sheets—all one piece—no dressing—worth .54 ..... .39

81x90 Sheets—all one piece—no dressing—worth .59 ..... .44
Measurements before hemming

Odd Sizes—Cambric Covered Cushions—gray down filled—oblong and square—worth .69 to $1.60 ..... .29 to .98

Fine New Goose Feathers—lb.—worth .89 ..... .65

Silkoline Covered Comfortables—full and single sizes—worth $1.09. .72

Dainty Mull Top Comfortables, also fine Silkoline, with Mull borders—worth $2.98 ..... 1.98

Rugs, Shades, Stationery Stamped Goods,

Attractive Friday Values.

Fibre Rugs—also Rag Rugs—9x12 ft.—new Summer colorings—value $8.98 ..... 6.98

Rattania Summer Rugs—30x60—made of fibre—artistic designs and colorings ..... Special .98

Couch Hammocks—khaki color—upholstered—including wind shield—reg. $6.98 ..... 4.98

Iron Stands 2.19

Seamless Velvet Rugs—also Heavy Axminsters—9x12 ft.—Oriental and floral—reg. $21.98. Special 15.98

Fine Quality Cocoa Matting—27 inches wide ..... .49

36 inches wide ..... .69

O-Cedar Oil Mops—triangle shape—75 ct. size ..... .55

Holland Window Shades—6x3 ft.—all tints—reg. .29 ..... .22

Window Screens—28 in. high—extend 23 to 37 in.—reg. .34 ..... .29

24 Sheets Paper or 24 Correspondence Cards—envelopes to match—reg. .10 6½

Stamped Goods, Toilet Articles, Notions

Attractive Friday Values.

Stamped Night Gowns—ready made—reg. .49 ..... .39

Children's Stamped Dresses—ready made—reg. .29 ..... .19

"Red Ticket" Lot of Stamped and Tinted Cushion Slips, Scarfs and Centres—were .24 to .98 ....19 to .69

Willington Cotton—200 yds.—reg. .30 dozen ..... .24

Garment Shields—value .24 ..... .19

Muslin Skirt Yokes—reg. .12 8

White Castile and Pure Olive Oil Soap—large bar— 39 ct. value ... .19

White Castile Soap—green or white—large bar—59 ct. value .... .39

Munyon's Soap—15 ct. size 5½

Sweetheart Soap and Talcum—regularly 5 ..... 3½

Peroxide Toilet Soap—reg. 7 ..... 4½

Swift's Pride Laundry Soap—regularly 5 3

Bestene Scouring—reg. 5 3

Imp't'd Tooth Brushes—reg. .19 ..... 12½

Imp't'd Hand Scrubs and Nail Brushes—usually .24 and .39 ..... .15

Ivory Tint Hair Brushes—reg. $1.49 ..... .98

Ivory Tint Hand Mirrors—slight imperfections—reg. $1.25 .. .80

Ivory Tint Dressing Combs—regularly .25 ..... .15

Ivory Tint Powder Box or Hair Receivers—reg. $1.00 each .. .75

Black Rubber Dressing Combs—reg. .39 ..... .24

Sanitol Tooth Powder and Paste—25 ct. size ..... .14

Hot Water Bottles—2 qt.—Hodgman's excellent white rubber—reg. .89 and .98 ..... .55

No. 2 Rapid Flow Sanitary Fountain Syringe—reg. .98 ..... .79

Rubber Sheetings—1½ yds. wide—reg. .98 ..... .69

Plainfield Daily Press

LESLIE R. FORT.....Managing Editor

Published Daily except Sunday, by the PLAINFIELD PRESS COMPANY, 105 North Avenue.

Entered at the Plainfield, N. J., Postoffice as Second Class Mail Matter.

TELEPHONE PLAINFIELD 1300.
Private Branch Exchange connecting all departments.

Two cents a copy. Ten cents a week. $5.00 a year in advance. Delivered by carrier or by mail. No extra charge for papers mailed to points in the U. S. and Canada.
Any subscriber failing to receive a single issue will confer a favor by notifying the business office.
Advertising rates mailed on application.
Copy for change of Advertisement to ensure change for same day must be at the office by 9.00 a. m.

Plainfield, N. J., May 6, 1915.

MAY 6TH IN HISTORY.

1739—Khouli Khan, after pillaging capital of Hindostan and slaughtering 150,000 inhabitants, departed, placing his son Mohammed, on the throne.

1766—Lord Howe and General Howe appointed English commissioners for restoring peaceful relations in the British colonies.

1780—British fleet bombarded Charleston, S. C.; Fort Moultrie surrendered.

1789—Constitution of Georgia adopted.

1814—Oswego, N. Y., taken by the British and Canadians.

1840—Postage stamps invented by James Chalmers and Rowland Hill. First used in England. United States adopted postage stamps in 1847.

1861—Arkansas seceded from the Union.

1889—Eiffel Tower opened at Exposition at Paris.

1910—Death of King Edward VII., aged 69; succeeded by George V.

1913—British House of Commons rejected a measure for woman suffrage.

THE HUMBLE POSTAGE STAMP.

The civilized world today pays homage to the postage stamp, the little friend of humanity, on its 75th birthday. Not since the days of the discovery of printing had there come to human beings such a boon as was launched in England on May 6, 1840, when the first postage stamps were used. That date in history marked the beginning of popular communication, placing within the reach of the poorest the means of writing to nearby and distant relatives and friends. It put the people of the world into closer touch and encouraged the art of writing as no other agency had done. But, greatest of all, it spread civilization.

Millions of people who today open their mail scarcely glance at the little stamp that adorns the wrapper. It but represents to them the cost of transporting and handling by the government. Few indeed realize that the postage stamp is a modern contrivance, and that its great aid to modern life has played a remarkable part in the world's development during the past three-quartres of a century.

It was in 1840 that Rowland Hill, an English school-master, stirred all Europe to laughter by declaring that James Chalmers and himself had devised a system whereby a two-sheet letter could be sent from London to Edinburgh for two cents and yet leave the Government a fair profit on the transaction. At that time the fee was 54 cents for that distance. The poor laughed with the others at the idea of any means that would place them on a par with the aristocracy.

Hill persisted and when the time was ripe he flashed the system on Parliament and offered proof that the actual cost for carrying each letter averaged only a small fraction of a cent.

The idea sprung by Hill and his friend James Chalmers gained friends, after the first roars of laughter had died away. On May 6, 1840, postage stamps, or "stamped labels" as they were called at the time, were inaugurated. On the first stamps was a profile picture of the young Queen Victoria. The effect on the postoffice was instantaneous. Within two years, and they were panic years at that, the business of the postoffice nearly trebled.

There had been a postage system in vogue at different places as far back as the third century. It was always bad, always expensive, and always limited to the wealthy. No envelopes were used up to the early part of the nineteenth century. A letter was simply folded and sealed with wax, then addressed on the back of the final sheet. By the early system, payment was secured from the receivers of these communications, and this in itself had many sources of difficulty and annoyance.

The postage stamp came into use in the United States in 1847, seven years after Great Britain had adopted it. Five and ten cent stamps were the first American postage stamps, and they carried the heads of Franklin and Washington. Four years later the letter rate was lowered to three cents and in 1883 to two cents. Before the postage stamp was adopted, the postal charges were more moderate in the United States than in England. Our rates were six cents for thirty miles or less; 12½ cents up to 150 miles; 18¾ cents up to 400 miles, and 25 cents for every distance over that.

Hill, the discoverer of postage stamps, was knighted and received a gift of $45,000 raised by public subscription. In this modern age such a reward would be picayune.

Anti-Vivisectionists are much disturbed over the new law which was passed at the session of the Legislature just adjourned, and which they say is defective, like so much other legislation from the same session. It is pointed out that the act which was passed to make it possible for the Rockefeller Institute to carry on its work in New Jersey has a loophole which will permit all sorts of things to go on in the name of vivisection. The act permits "agricultural stations and schools maintained by the State or Federal government, medical societies, universities, colleges and philanthropic institutions" to practise vivisection in the state, so long as they are licensed by the State Board of Health. Once that license is procured there is no provision for supervision by the State Board, and the anti-vivisectionists claim that they each become a law unto themselves and may work as secretly and cruelly as they choose. It is claimed that no other state organizations are given such power, and there is already a movement on foot for the amendment of the law next year, to make it more practical.

Not having taken advantage of all that could be done during the severe cold weather in December, the ice men now come forward with the information that because of the mild winter just passed, they are compelled to raise the price of the commodity ten cents a hundred pounds. 'Twas ever thus!

There are mighty few communities who can boast of a fire chief who has passed his seventy-first year, as has Chief Doane, and who remains such a live youngster. Here's hoping that he will live to see many more years of active service, and Plainfield a city of 100,000.

As an official on the job and available to citizens every day in the week Mayor Calkins takes the first rank. He seems to seek more work to do, instead of trying to dodge it, as is so often the case with officials who receive small salaries.

ALREADY FOR BIG CIRCUS

(Continued from page 1.)

following High School students: Daniel McNamee, Edward Crone, Monroe O'Donnell, Roddy, Alfred Seal and John Cose., Jr. Others who will clown will be Benjamin Berse, Philip Phillips, John T. Caulfield and others.

For the matinee all but one of the twenty-four boxes had been sold this morning, but there are still a number of desirable ones left for the evening performance. The show lot is located at the corner of Grant avenue and Front street, having been donated for the purpose by the owner, John E. Dunn. The performances will be given, rain or shine, in a waterproof canvas tent. Reserved seats and general admission tickets, as well as what boxes may be left will be on sale at the Daily Press office for the matinee until noon tomorrow, and for the evening performance until 6 o'clock, after which they will be found at the ticket wagon on the show grounds.

The parade will leave the show lot about 10:30 in the morning, and will go through Grant avenue to Fourth street, down that thoroughfare to Park avenue, to Front street and back to the show grounds.

So that none of the children may be disappointed, the Board of Education has ordered the closing of all of the schools after the morning session tomorrow.

The New York Telephone Company, in order to add to the convenience of the general public attending the circus, will install a special pay station on the lot tomorrow, the number being 2195. It will be available for use until the show is over at night.

—It's hard to be an optimist on the day your tenant leaves. But prompt recourse to classified advertising will soon set things to rights again. Clever classified advertiser.

MAYOR PRESENTS OPINION

(Continued from page 1.)

in disposing of the case of the City of Plainfield against the Public Service Corporation decided that the intent of paragraph 'd' of the utilities act which provides: 'That no public utility shall make or give, directly or indirectly any undue or unreasonable preference or advantage to any person or corporation or to any locality or to any particular description of traffic to any prejudice or disadvantage in any respect whatsoever,' did not intend that any contracts or agreements made by the Public Service Corporation or its predecessors should be null and void, but rather that they should continue in full force and be performed by the company, and that the paragraph referred to has to do only with the sale of the service of the P. S. C. and has nothing whatsoever to do with any agreements made by it, or its predecessors in consideration of franchise grants.

"After the Utilities Commission had decided that the Public Service Corporation must perform that part of its contract with the inhabitants of the city which calls for the free lighting of public buildings, the case was appealed and the Supreme Court recently decided that it was unlawful for the Public Service Company to furnish light to our public buildings in accordance with its contract because to do so would be a violation of the Public Utilities act.

"The Common Council has directed Corporation Counsel Charles A. Reed to take the case to the Court of Errors, and this, the highest tribunal of the State, will in the very near future be called upon to determine the matter.

"In 1898, in consideration of the right to use the streets of the City of Plainfield, the Plainfield Gas and Electric Light Company, the predecessor of the Public Service Corporation, agreed to furnish free lighting service to all city buildings. An ordinance was adopted at the time stipulating the streets to be used and the location of poles and wires.

"A contract entered into by the Plainfield Gas and Electric Light Company with the Common Council, previous to the passage of the ordinance referred to, reads as follows:

"'In consideration of the passage and approval of the said ordinance, and of the sum of one dollar paid by the said Inhabitants of the City of Plainfield to the said Plainfield Gas and Electric Light Company, the receipt whereof is hereby acknowledged, the said Plainfield Gas and Electric Light Company hereby covenants and agrees to and with the said Inhabitants of the City of Plainfield that said company, its successors or assigns will at all times hereafter, while said Company, its successors or assigns, shall continue to use any of the streets of the said City, or any of the subways aforesaid, light by electricity, free of charge, the Common Council chamber, offices of the Mayor, Collector, Street Commissioner, City Clerk, the City Jail, Station House, Almshouse, Fire houses, as at present lighted, or new in proportion, and all other offices, rooms or buildings, owned or occupied by the City officers, or that may hereafter be owned or occupied for city purposes, including City Hall, if the same be built or rented.'

"Corporation Counsel Reed contends that if the Legislature intended to do what the Supreme Court's interpretation of the Utilities act implies, and if this interpretation is sustained by the Court of Errors and Appeals, a generous gift has been awarded the Public Service Corporation, in the form of a release from contractual obligations entered into with various municipalities throughout the State, and henceforth it will be impossible for any municipality to compel the Public Service Corporation to repair streets or sections of streets or to do anything else that may have been a part of the agreement made by it, or its predecessors, in consideration of franchise grants, and any municipality that may have made agreements with the P. S. C. or its predecessors for any particular branch of free service granted, would have been better off if in the first instance it had demanded a stipulated amount in payment for such grants. If this had been done the community would not be compelled to suffer a loss because it would have been compensated for the use of its streets and highways, while now the communities are to be deprived of that which they had every reason to believe was rightfully theirs, and this deprivation is to be brought about through the passage of a law which everybody supposed was for the sole purpose of preventing discrimination on the part of utilities companies in selling their service to individuals, corporations and communities.

"The adjudication of this case promises to arouse as widespread interest as did the recent decision in the ninety-cent gas rate case. It is a matter of vital importance to every community and deserves the thoughtful consideration of all officials."

LEFT FOR WEST.

Mr. and Mrs. R. D. Robertson, of 1100 Evergreen avenue, left this week for a two months' trip to California, including the Panama Exposition. On the way out they will visit many places of interest in the west.

—RECRUITS TO THE RANKS of classified advertisers are coming all the time. And they are winning "the victories of peace" every day.

NEW ROAD RULES

(Continued from page 1.)

vehicle following a street car when passing such street car while it is stopped to take on or let off passengers shall only pass said street car on the right and shall keep at least eight feet from the right hand running board or low step of said car, and shall give an audible indication of approach to said car and shall exercise due precaution not to interfere with or injure passengers getting on or off the car."

At the present time in Plainfield there is no ordinance governing the relation between drivers of licensed vehicles and trolley cars and this regulation will be an entirely new one locally. In Newark and Elizabeth similar regulations have been in force for a number of years and local ordinances have become familiar with them. Heretofore the automobilist in this city has been allowed to use his own discretion in passing standing trolley cars and considerable trouble has resulted.

The statute goes on to provide that if the street through which the trolley passes is too narrow to allow both the car and automobile to pass, the latter vehicle must be brought to a stop until the trolley is again in motion.

The law continues as follows:

"A vehicle proceeding in the same direction as a street car operated on tracks in the center of any public road, etc., when passing a moving street car shall pass such car on its right, provided, however, when through narrowness of road or street or through a congestion of traffic standing at the curb or side of such road or street, it is impossible or unsafe to pass such car as above, then by exercise of exceptional caution the vehicle may pass on the left of the street car." This section effectively disposes of the disputed question on which the courts have ruled both ways.

No vehicles shall stand within ten feet of a fire hydrant. Police signals are made uniform all over the State, as are the extending of the hand at before turning and raising the hand when stopping.

The question of the right of way at intersections of roads is determined by a rule applying both in cities and on country roads that the vehicle approaching from the right shall have the right of way. This is the old rule of the sea and is the traffic regulation in force in most of the European countries. Fast moving vehicles are given the right of way over slow moving vehicles.

Speed of trolleys is fixed at thirty miles per hour in the open country and fifteen miles per hour in the city. The street car conductor is compelled, in case of accident, to stop and go back and render all possible assistance.

One provision of interest is that should a parade take longer than fifteen minutes to pass a given point it shall be interrupted for the passing of street cars. Physicians are given the right of way through any parade, as are police and fire and United States mail vehicles.

Bicycles and horse-drawn vehicles are limited in cities to a speed of eight miles per hour, and racing of any kind is prohibited, unless street or road has been closed by the authorities to other traffic and permission of authorities obtained.

The rights of pedestrians are defined in the road for the first time in New Jersey either by statute or ordinances. The law provides:

"Pedestrians shall have the right of way over vehicles at any street crossing.

"Any person crossing a street at any place other than the crosswalk shall do it at his own risk. Nothing in this regulation, however, shall relieve the drivers of vehicles from being constantly vigilant, exercising all reasonable care to avoid injuring either person or property." A crossing is defined in the act as the most direct route from curb to curb at the intersection of streets and are only indicated crossings. It is suggested that on streets paved with a smooth surface that crossings be indicated by painting.

Power is given to the police and motor vehicle department to enforce the act, and the inspectors of the motor vehicle department are given the same powers as police officers. The procedure is similar to the procedure in the motor vehicle law. Penalty for violation is fine not to exceed $25, or on failure to pay, imprisonment for a period not to exceed ten days. Second offense penalty doubled.

New Providence.

Alexander Watson and family of Springfield avenue, are visiting in Princeton.

A delegation from the Christian Endeavor Society of the Presbyterging church will go to Elizabeth tonight to attend the conference there.

The Union County Principals' Association will be entertained this afternoon by Principal William Woodruff at his home in Springfield avenue.

The Ladies' Guild of the Reformed Episcopal church met Tuesday afternoon in the church and made arrangements for a musicale to be given May 15 in Blatt's Hall, New Providence.

The Mt. Vernon School in Chatham township has organized a baseball team with William Hann as manager and captain.

Join Our McDougall Club

Use Your Cabinet While You Are Paying for it.

Only 26 members can join this club and one member will get their Cabinet absolutely free. You may be the lucky one. Join the club today.

---Why Wait?

you've promised yourself a McDougall--Why Wait?

You may say and **think** there is no necessity for immediate action on your part, you may even believe that next week or next month will be time enough to make your selection of the kitchen cabinet you have wanted for so long—

But—listen! Next month and perhaps **next week** will be too late. Under the conditions of our McDougall Co-operative Club offer, only 26 cabinets can be sold at this time and on these special "Club" terms. Why wait—why run the risk of being disappointed?

One Dollar Paid to Us Today Secures Immediate Delivery

THIS IS ALL THERE IS TO OUR CO-OPERATIVE CLUB PLAN OF PAYMENT

Surely our offer is liberal enough—and you know you need and have planned to own a McDougall some time—

Why delay your selection another day—why keep on trying to drudge along, without its time and labor-saving conveniences—its help and comfort advantages when the small sum of **$1.00** each week for a short time will accomplish such wonders.

Come in the store TODAY and see which style cabinet you like best. Tell us your decision—make your first Club Payment of **$1.00** and before it's time to prepare another big dinner—the McDougall you have always longed to own will be in its place in **your kitchen**, ready to help you really **enjoy** your work—have time to **yourself** that otherwise would not be **possible.**

Don't Delay—Make your selection **Today** and next month and forever after, you'll thank us for the suggestion.

SEE OUR GREAT WINDOW DISPLAY

Woodhull & Martin Co.

REV. LEWIS BOND GIVES AN INTERESTING LECTURE

Rev. Lewis Bond, of this city, gave an interesting illustrated lecture at the mid-week service of Trinity church, last night, his subject being, "Thessalonica, Ancient and Modern." About fifty views were thrown on the screen and the speaker explained them in an interesting way. He showed views of many of the ancient buildings and then the modern city as it is now. Mr. Bond is thoroughly acquainted with this country, having been a missionary there for more than twenty years.

He dwelt on the industrial school which is just outside of Thessalonica and is a comparatively new institution. The building was erected by the men and boys of that place and is doing wonderful work. Dr. J. Ackerman Cole, of Scotch Plains, is greatly interested in this school and has already given hundreds of dollars for its support. He recently gave a donation for the erection of a pumping apparatus and Mr. Bond showed pictures of the pump in action.

He also showed slides of the inhabitants and their habits and methods of work and living. The machine that was used to show the views was from the Italian Mission in New York city and was operated by a member of the mission. The lecture lasted about one hour and was enjoyed by all present.

—It pays to use the advertising columns of The Press.

HEADQUARTERS FOR

GIBSON'S

RYE

E. C. WESTCOTT

115 East Front Street.

White Tar Paper

Size 40x48

Pine Tar Moth Sheets for the preservation of garments, furs, carpets, draperies and all fabrics from moths, etc.

5c sheet; 50c dozen.

Cedar Moth Proof Bags with patent hangers; best for clothes as they are devoid of that strong tar odor; all sizes.

White Tar Flakes, Cedar and Lavender Mothaline.....15c

Pure Gum Camphor, oz....5c

SCHREINER BROS.

PRESCRIPTION DRUGGISTS.

Park Ave. and Second Street.

HEAR BILLY SUNDAY

Parties of 25 to 50 carried by Auto Bus for $1 round trip.

PLAINFIELD TRANSIT CO.

R. W. Campbell, Mgr.

310 Park Ave. 'Phone 130.

4 27 3mo

ORGANIZED 1875

Capital Seeks Efficiency

All commercial enterprise makes greater progress under a high standard of efficiency. And in this connection, a strong depositary for working capital is essential.

The City National Bank invites accounts, subject to check, with the assurance of Safety and Satisfactory Service.

3% Interest on Daily Balances of $500.00 and above.

CITY NATIONAL BANK

PLAINFIELD, N. J.

THE WAR CONTRACTOR, AND WHY HE IS HAPP

YOU CAN BRIGHTEN UP

Your home with any one of the handsome BEDROOM SUITS we are showing. They are attractively designed and built for service and will add beauty and comfort to the home. Best of all they are moderately priced. Three special priced suits.

Maple Suit Bed, Dresser, Chiffonier, $69.00.

Circassian Walnut Suit Bed, Dresser, Chiffonier, $85.00.

Mahogany Suit Bed, Dresser, Chiffonier, $67.50.

Do You Realize the Importance

Of a good Bed in making the home comfortable. Our MATTRESSES and SPRINGS are built to give comfort and long service and are made from clean sanitary material.

Felted Cotton Mattresses, full size; priced from.....$8.00 to $17.50
Upholstered Box Springs, full size; priced from.....$12.50 to $17.00
Made to order in any size wanted.

Wit-Edge Spring $8.75. Way Sagless Spring $8.00. Woven Wire Spring $3.25 up.

For Summer Comfort

Porch Hammocks $6.75 to $17.00. Porch Rockers 95c to $3.50.

POWLISON & JONES
149-151 E. Front St. Plainfield, N. J.

In the belief that many people of Plainfield, from the standpoint of broad education, would appreciate an opportunity to hear the viewpoint of an American Scholar, qualified by education and experience to deal with the subject of the War, the undersigned and others have invited

DR. THOMAS C. HALL, OF NEW YORK
TO SPEAK ON
THE GERMAN POINT OF VIEW
At the Plainfield High School Auditorium
Tonight at 8:15 o'clock.

A Cordial Invitation is Extended to All.

J. Whitney Baker
F. L. Blendinger
Henry L. DeForest
James W. DeGraff
Dr. M. P. E. Grossmann
Adolphus W. Hauck
E. Arthur Janke
H. Alfred Janke
C. Wm. Krausse
Dr. Richard Moldenke
Wm. N. Runyon
Townsend Rushmore

TRY A PRESS WANT AD

LOCAL CLERGYMAN IN HOT PENSION DEBATE

Rev. E. Vicars Stevenson is Also Appointed to Two Committees.

Rev. E. Vicars Stevenson, of Grace Episcopal church, was named as one of the trustees of the Cathedral Foundation at 143rd convention of the Episcopal Diocese of New Jersey, which convened in Trinity church, Elizabeth, yesterday. He was also elected to the missionary appropriations committee.

After debating the entire morning on the merit of the clergy pension fund system as adopted by the general convention of 1913, and recommended by Bishop Matthews in his Episcopal address, the convention was adjourned. The clergy vote was fifty-three in favor and five against, and thirty laymen voted "aye" and nine in the negative.

The system provides for the systematic collection of funds from each parish, which is expected to contribute 1 per cent. of the rector's annual salary. If the parish refuses to pay this amount, the clergyman can, the system provides. In the distribution of pensions to retired clergy, the system provides that the pensioners shall receive 50 per cent. of the average of their annual salaries from the time of their first assignment to a church until their retirement. The minimum pension is placed at $600 per annum.

The pension system, after several years of research and investigation by a committee, was adopted by the general convention in 1913, and an organized effort is being made to have dioceses in all parts of the country adopt it. Bishop Lawrence, of Chicago, is president of the fund, and John Pierpont Morgan is treasurer. Monet Sayre, an insprance expert, of Boston and New York, explained the sound scientific principles of the new pension system.

The chief active opponent of the system proved to be Dean Charles M. Perkins, of Vineland, who throughout the convention made himself prominent by reminding Bishop Matthews of the few petty mistakes he has made in conducting the order of business. The convention is Bishop Matthews' first one in New Jersey, and he has not become accustomed to the constitution and canons.

In opposing the pension system, Dean Perkins attacked Mr. Sayre and asserted that the did not present facts gained by experience, but was merely reciting theory. He called the pension scheme one of "charity," and declared that Episcopal clergymen should not think of accepting charity from any source.

The dean's views were not shared with any other delegate, and he was made the butt of sarcastic criticism by Mr. Sayre, Rev. E. Vicars Stevenson and others. Mr. Stevenson referred to Dean Perkins as "our dear mistaken dean," during his remarks. He declared that clergymen should be able to place themselves on a plane of independence as a matter of inherent right, not charity, and so that clergymen's work would be lent dignity and demand respect in old age.

DR. HUBBELL ELECTED.

At the quarterly meeting of the New York Commandery, of the Loyal Legion, held at Delmonico's, New York, last night, Rev. Dr. Hubbell, formerly of this city, was re-elected chaplain on an independent ticket, an opposing candidate being named on the regular ticket. Dr. Hubbell has been chaplain of the commandery for several years.

CHRISTIAN FIELD.

Rev. Frank Y. Lininger, the new pastor of the Christian and Missionary Alliance, will address the meetings at the German Reformed church, Craig place and Duer street, tomorrow afternoon, at 3:40, and tomorrow night at 7:45. Reports will be given of the "Billy" Sunday meetings.

NEW PASTOR AT BETHEL.

A lecture will be delivered at Bethel chapel this evening by Rev. William Lloyd Imes on the subject, "The Men of Tomorrow." A silver offering will be received and refreshments will be on sale. Mr. Imes will soon move to Plainfield and take up his duties as pastor of Bethel chapel.

PLAINFIELD NEWS.

There is no better way to keep out-of-town friends informed as to Plainfield news than to mail to them from time to time a copy of The Press after you have finished with it, sometimes marking an article of special interest.

Better yet, you might send some one out-of-town a subscription to receive The Daily Press every day at the rate of 10 cents a week or $5.00 a year "The Home Newspaper"

SAFFORD CONVICTED; ARRESTS TO FOLLOW

Attorney Wood and Benjamin Slade Come to Blows After Verdict.

The question of whether Assistant U. S. Attorney Wood struck Benjamin Slade, attorney for Franklin D. Safford, hotel clerk, convicted of perjury, or whether Slade struck Wood during an encounter in a Federal building corridor following the verdict, will be threshed out today before Judge Hough.

It took a jury eleven hours to return a verdict declaring Safford guilty of perjury in identifying James W. Osborne, former assistant district attorney, as the "O.Osborne" who registered with Rae Tanzer at the Hotel Kensington on October 18 last.

It was learned that all of the ballots except the final one stood 11 to 1 for conviction.

Court adjourned about 10:40 p. m. Attorneys and members of the discharged jury were leaving the courtroom when Mr. Wood was seen to speak to Joseph Cassel, who had been juror 3.

"What right have you to speak to a juror!" shouted Benjamin Slade.

The remark attracted every one in the corridor and fists were raised, and one or more blows struck. But accounts differed as to who struck the first blow. After court attendants had separated Wood and Slade the latter appealed to Judge Hough, who was then leaving his chambers. The judge told the attorney to bring his witnesses to court today. Slade claimed Mr. Wood had struck him "right in the eye in court."

A moment or two later Henry K. Kendregon, who had been foreman of the jury, approached Cassel as the latter stood waiting for an elevator.

"Don't come any nearer me, or I'll smash you," Cassel is reported to have said. Court attendants again rushed on the scene, separated the men and preserved order until all had left the building.

ANCIENT MEDICAL SKILL.

Peru Had Clever Physicians and Surgeons Ages Ago.

Both cocaine and quinine were first discovered and used by the prehistoric inhabitants of Peru, Ecuador and Bolivia. A cup made from the wood of the tree yielding quinine was filled with water and allowed to stand overnight. In the morning the liquid had become saturated with the medicinal properties possessed by the wood and its bitter contents were drunk. The quassia cups sold in drug stores in this country during the past century were the early method used to administer quinine.

The leaf from the tree giving cocaine is chewed today by the Indians living in the mountainous districts of Peru, Ecuador and Bolivia. It acts as a heart stimulant in those high altitudes and deadens the pangs of hunger so frequently felt by the half starved natives.

The Chumus, who lived in Peru, according to some authorities, 2500 years before Christ and whose dominions extended into Bolivia, Ecuador and parts of Brazil and Colombia, had a pharmacopoeia of their own. Most of the articles used by them as medicines aeons ago are used by the physician of today. Their surgeons were highly skilled too. I have seen skulls dug up in their old cemeteries that showed their owners during life had been injured many times in battle by blunt instruments, presumably clubs, and their lives had been saved by trephining. I recall one skull with four silver plates, several with three, very many with two and hundreds with one. —Leslie's Weekly.

AVOID CONTAGION.

Get the Health History of a House Before You Move Into It.

To those intending to buy or move into a house that has been occupied the following advice is offered by the Women's Home Companion:

"Guard your family from contagious disease germs in the new house. It has been proved that thousands of tuberculosis and scarlet fever cases annually are the result of moving into houses which have not been disinfected.

"Secure the 'health history' of the house you expect to buy or rent. It will be supplied by your board of health, your health officer or any physician who practices in your town. If it has housed a tuberculosis patient don't take that house; find another.

"No matter what the 'health history' of the house, have the plumbing examined, the drains flushed and the entire house disinfected.

"If the walls are to be repapered have the old paper removed.

"Do not move into any house where the cellar has been flooded and is moldy.

"In towns where there is neither city water nor sewerage system make sure that the well and the cesspool are widely separated."

It Made a Change.

"Do you find the air of this neighborhood salubrious?" asked the new arrival.

"Not any more," replied the oldest inhabitant. "There has been a big improvement since they moved the glue factory to the other side of the county."—Richmond Times-Dispatch.

AMUSEMENTS. AMUSEMENTS.

U. S. ASTOR THEATRE
235 WEST FRONT STREET
PLAINFIELD, N. J.

TODAY FOR THE LAST TIME
Mrs. Leslie Carter in Her Greatest Success
THE HEART OF MARYLAND
Directed by the producer of "Neptune's Daughter"
This is a photoplay masterpiece direct from the Hippodrome Theatre, New York, where over 138,000 persons paid 25c and 50c to see this picture.

OUR PRICES
Matinee—all seats 10c; Evening—all seats 15c.
Anticipating enormous crowds in the evening, we advise all those that can to take advantage of the matinee performance.

OUR FEATURE ATTRACTION TOMORROW
THE CUP OF LIFE
A Mutual Master Picture
With Bessie Barriscale and Enid Markey
In the leading role
It drives home a great moral lesson.
A drama of life's opportunities.
A vivid picture of social contrast.
The butterfly life of the cafes and boulevards, the frothy gayety and snobbery of selfish pleasure-seekers.
The straight and narrow way of virtue and goodness.
The broad road that leads to destruction, are the real scenes in which the play is laid.
"The Cup of Life" holds the mirror up to nature in very truth.
This is the picture advertised in the Saturday Evening Post.
In order to present this picture attraction
OUR PRICES WILL BE
Matinee—all seats 10c; Evening—all seats 15c.

COMING NEXT WEEK
Francis X. Bushman and Beverly Bayne in
The Great Celebrated Dramatic Success
GRAUSTARK

PROCTOR'S
Plainfield's Theatre of the Elite

Although prices are low we maintain a high standard.

AND DO NOT RAISE OUR PRICES

to lead you to infer that we have better show one day or another.

WE ALWAYS HAVE SHOW OF MERIT

OUR PICTURES ARE THE HIGHEST CLASS
Paramount Pictures
Famous Players Pictures
World Film Co.'s Pictures

The productions of Frohman, Brady, Shubert Bros., Lasky and all the leading producers.

SPECIAL SERIAL PICTURES
ELAINE--DIAMOND FROM THE SKY--THE GODDESS
AND SELECTED VAUDEVILLE

TONIGHT TODAY
We Present Daniel Frohman's Paramount Film
HIS LAST DOLLAR
Featuring the Comedian David Higgins
A FULL NEW VAUDEVILLE
And all at our Regular Prices
TUESDAY—
Second Episode of
THE DIAMOND FROM THE SKY

U. S. ASTOR THEATRE
235 WEST FRONT ST., Plainfield, N. J.

COMING
Next Monday, May 10th,
The first episode of
A DIAMOND FROM THE SKY
With
LOTTIE PICKFORD
And Irving Cummings
in the Leading Roles
The greatest aggregation of film stars ever brought together will be seen in this new $800,000 serial picture play.

Our feature attraction next MONDAY AND TUESDAY
Francis X. Bushman and Beverly Bayne
In
Graustark
Produced by Lubin
We believe this program the strongest of any ever offered in Plainfield.

PLAINFIELD Theatre
Paramount Pictures

TONIGHT—
Maclyn Arbuckle, who played the leading part in the "County Chairman," will be seen in that comedy drama
IT'S NO LAUGHING MATTER
Supported by such well known stars as Adele Farrington, Frank Elliot, etc.

FRIDAY—
"THE LINE UP"
At Police Headquarters
Featuring George Dougherty, New York's Most Famous Detective.

PRICES
Matinee—All Seats 10c.
Night—5c, 10c, 15c.
Matinee, 2:30; Night, 7 & 9.

SATURDAY, MAY 8—
Matinee and Night
May Robson in Her Greatest Laughing Triumph
"MARTHA BY THE DAY"
Matinee—25c to $1.00.
Night—25c to $1.50.

B. KIVATINOS
(Successor to Kivatinos & Jelling.)
Fancy Fruits, Choice Confectionery, Nuts, Cigars, etc. We make a specialty of Olive Oil.
111 E. FRONT ST. PHONE 87 Tel. 798-J

RITZ Inc.
BABCOCK BUILDING
CANDIES, ICE CREAM
DAINTY LUNCH

HODGE'S PHARMACY
Y. M. C. A. BUILDING
BELLE MEAD SWEETS
Telephone 68

NOTICE
W. H. FORRISTEL wishes to inform the public that he is back on the firing line again having bought from his nephew, H. J. Forristel, all the stock and goodwill of the Bellview Ave Nursery Co. and will offer most of the stock at one-half price. The stock has got to be moved and moved quick. Please do not forget that we are selling for cash.
W. H. FORRISTEL
Manager.
Tel. 1349.

REAL ESTATE
INSURANCE
MANNING & CURTIS
106 DEPOT PARK

IN THE SPORTING SPOTLIGHT

LEALS WALLOPED BY RED AND BLUE TEAM

Private School Pitching Star No Terror to High School Swatters.

A fusilade of hits, tallies in nearly every inning, and misplays galore marked the defeat of Leal's School ball tossers yesterday, at Crescent Oval by Plainfield High School. This game was Plainfield's first Interscholastic League match and she made it a hummer, getting twelve runs to Leal's two.

Denny, the Plainfield High School's star pitcher, was at his very best yesterday. The first man up walked, but he was the only man to get a free trip. His wicked curves were working in fine shape, making eight men fan the atmosphere, and allowing but eight safe bingles. In the seventh inning he showed what he could do and tightened up. Only three men came to plate and only three balls were pitched. In the last inning he struck the three men out.

Vorhees, the strike-out king of Leal's, could not seem to get his spitter working, for when the ball came over Plainfield's batters frequently lost it in the outfield. However he did succeed in striking out nine men, but also allowed sixteen hits.

Dunham started the game for the home team when he landed on the first good ball and knocked it for one base, reaching third on a couple of errors. He scored on Mills' hit, and Mills and Rosenson tallied on one of Peacock's four timely bingles. This same performance happened almost every time this trio went to bat.

The Leal's team started the game as though they were going to give their opponents a hard rub. Parmley drew a pass, was sacrificed to second and came in on Stewart's single. This ended their scoring, however, until the sixth frame, when "Peanut" Stewart got a safety and was knocked in home by a good hit of Sharpe's. The work of their captain, Stewart, was the only thing that kept the Leal's team from an overwhelming defeat. He fought hard all during the game. He handled nine hard chances cleanly and wielded the big stick for three safe hits.

The result of this game has given Plainfield High School the odds over North Plainfield for the game next Saturday. Last week Leal's held N. P. H. S. to four runs, which were scored only in the last two innings.

The score:

PLAINFIELD HIGH SCHOOL.

	R.	H.	PO.	A.	E
Dunham, 2b	3	3	1	2	0
Kyle, lf	2	2	6	0	0
Mills, cf	2	2	1	0	1
Rosenson, ss	2	2	3	1	0
Apgar, rf	1	0	2	0	0
Peacock, c	1	4	9	2	0
Hirsch, 1b	0	1	9	0	0
Victorson, 3b	0	0	1	2	2
Denny p	2	2	1	3	1
Coddray, 3b	0	0	0	0	0
	13	16	27	10	4

LEAL'S.

	R.	H.	PO.	A.	E.
Parmley, lf	1	2	0	0	0
Dale, cf	0	0	2	0	0
Stewart, ss	1	3	2	7	2
Vorhees, p	0	0	0	3	0
Garrigues, rf	0	1	2	0	3
Sharpe, 1b	0	1	11	0	1
Lyon, 2b	0	0	0	0	1
Schneider, c	0	1	9	2	6
Mellor 3b	0	0	1	0	0
	2	8	27	12	14

Score by innings:

P. H. S.	3 2 1 0 0 1 2 3 0	12
Leal's	1 0 0 0 0 1 0 0 0	2

Summary: First base on errors, Plainfield 3; two base hits, Dunham, Rosenson; sacrifice hits, Apgar 2, Dale; stolen bases, Stewart, Garrigues, Kyle, Mills Rosenson 3, Peacock 2; struck out, by Denny 8, by Vorhees 9; base on balls, off Denny 4, off Vorhees 1; wild pitch, Vorhees; umpire, Clarence L. Woodman.

THE TEMPERATURE.

The temperature report from The State Trust Company today is as follows: 9 a. m., 58 degrees; 11 a. m., 63 degrees; 1 p. m., 70 degrees.

BASEBALL

YESTERDAY'S RESULTS.

American League.

Philadelphia, 2; New York, 1.
Boston, 1; Washington, 0.
Cleveland, 1; Chicago, 0.
Detroit, 5; St. Louis, 2 (11 inns.)

National League.

New York, 4; Philadelphia, 2.
Boston, 6; Brooklyn, 1.
Chicago 5; Cincinnati, 0.
St. Louis at Pittsburgh (postponed; cold weather).

Federal League.

St. Louis, 3; Brooklyn, 0.
Baltimore 4; Chicago, 3 (10 innings).
Kansas City at Buffalo (postponed, wet grounds).
Pittsburgh at Newark (postponed; wet grounds).

International League.

Jersey City, 6; Toronto, 3.
Providence, 2; Rochester, 1.
Montreal, 10; Richmond, 3.
Buffalo at Newark (postponed, wet grounds).

STANDING OF THE CLUBS.

American League.

	W.	L.	Pc
Detroit	15	6	.714
New York	10	5	.667
Chicago	11	9	.550
Boston	7	6	.538
Washington	8	8	.500
Cleveland	9	10	.474
Philadelphia	5	11	.313
St. Louis	5	15	.250

National League.

	W.	L.	Pc
Philadelphia	12	5	.706
Chicago	12	6	.667
Boston	9	7	.563
Cincinnati	9	9	.500
St. Louis	10	10	.500
Brooklyn	7	11	.389
New York	5	10	.333
Pittsburgh	6	12	.333

Federal League.

	W.	L.	Pc.
Chicago	12	7	.632
Newark	11	8	.579
Pittsburgh	11	8	.579
Brooklyn	10	9	.526
Kansas City	9	9	.500
St. Louis	8	10	.444
Baltimore	9	12	.429
Buffalo	6	13	.316

International League.

	W.	L.	Pc.
Providence	5	1	.833
Jersey City	4	1	.800
Richmond	4	3	.571
Montreal	3	4	.429
Newark	2	3	.400
Buffalo	2	3	.400
Toronto	2	4	.333
Rochester	1	4	.200

WHERE THEY PLAY TODAY.

American League.

Boston at New York.
Washington at Philadelphia.
Chicago at Cleveland.
Detroit at St. Louis.

National League.

New York at Boston.
Philadelphia at Brooklyn.
St. Louis at Pittsburgh.
Cincinnati at Chicago.

Federal League.

St. Louis at Brooklyn.
Pittsburgh at Newark.
Chicago at Baltimore.
Kansas City at Buffalo.

International League.

Toronto at Jersey City.
Montreal at Richmond.
Rochester at Providence.

JENNINGS BATTING LOW.

Out of seventeen trips to the plate this season, Harry Jennings, the Rutgers College star twirler, who pitched several games in this city last year, has only secured one hit and has an average of .058. Twing, of Elizabeth, leads the team with a mark of .441.

PARKS PRACTICE.

The P. A. B. baseball team will practice on Crescent Oval this afternoon at 5 o'clock.

COMPARING RIVALS IN THE BIG SERIES

Plainfield and North Plainfield School Players Ball History to Be Given.

Introducing city and borough school baseball players who will fight for scholastic honors this season.

Harold P. Meade, N. P. H. S., '15.

Harold P. Meade, who comes from the state of Pennsylvania, will be practically the only new face in the interscholastic series this year. While he has not had the experience of all of his teammates and rivals Meade has in a few games developed wonderfully as a first baseman.

This time one year ago Meade was a "rookie" with the Cheltenham, Pa., High School team and was a substitute first baseman. He played in three games during the season and also played off and on during the summer months. When he came to the borough school the filling of first base was the most talked of question in baseball lines. When sounded on the subject he stated that he had played that position and decided to try for the team. He is still on first and an accident is the only thing that will take him off now. He has a good throw and although he hasn't proved himself a "Ty Cobb" with the bat yet he is improving every game.

Meade weighs 165 pounds and has just passed 17 years. He is right handed.

Aaron J. H. Hirsh, P. H. S., '15.

Aaron Joseph Herman Hirsh is a new first baseman this year, although he warmed the bench last season waiting for "Bill" Victorsen's exit from the initial sack. While a sub Hirsh developed a fine wing and is now holding down that position as well as the most of his predecessors.

Like several of his teammates, Hirsh learned the first steps of the game playing with the Y. M. H. A. team and was also a member of the Plainfield A. C., a Sunday ball team, several years ago. He is 18 years old, weighs 146 and is right handed. He will graduate in June and will further his education in Dickinson College.

SPORTING EVENTS FOR A WEEK.

TODAY—
- P. C. C. Women's Handicap.
- Borough Bowling.
- Park Avenue Baptists Practice.

TOMORROW—
- P. H. S. at Leal (tennis).

SATURDAY—
- Princeton Apollos at P. H. S.
- Kearny at N. P. H. S.
- P. H. S. at Montclair (tennis)
- Nutley at N. P. H. S. (tennis), a. m.
- Park Avenue Baptist at Hope.
- P. C. C., 18 holes handicap match play.
- Park Club Golf Season Opens.

MONDAY—
- Columbia Grammar at Leal's.
- Dickinson at P. H. S.
- Woodbridge at N. P. H. S.

TUESDAY—
- N. P. H. S. at Leal's (tennis).

WEDNESDAY—
- Woodbridge at P. H. S. (tennis).
- West Orange at N. P. H. S. (tennis).

THURSDAY—
- P. H. S. vs. Rutgers Prep, at Parker Field.
- P. C. C. Women's Handicap.

VOORHEES WINS TWO.

Art Voorhees and Eddie Conshay rolled three games on the borough alleys last night, Voorhees taking the first and last. In the second game Conshay rolled a 233. The scores follow:

Conshay	135	233	165
Voorhees	170	153	171

COFFEY GETS RIGHT TO MEET WILLARD

Knocks Out "Al" Reich in the Third Round With Ease.

Jim Coffey, the Dublin Giant, knocked out Al Reich last night in the third round of a scheduled ten-round affair in Madsion Square Garden, in New York. The trick, which is generally regarded as giving Coffey the right to meet Jess Willard the first time the champion agrees to defend his title, was turned before the biggest crowd that has seen a fight in New York since the Horton law was repealed a dozen years ago.

The first two rounds of the setto were all in Coffey's favor his aggressiveness keeping Reich on the defensive most of the time. In the third session he kept forcing matters and Reich had to break ground. As he did so Coffey got in a left hook to the jaw, and as Reich went down a hard left to the stomach made the victory certain.

Both fighters appeared nervous before the bout started. Coffey forced the pace in the first round, landing half a dozen jabs before Reich sent in a blow.

Reich opened the second round with a rush, and after some sparring, crossed a right to the chin, staggering Coffey. Coffey managed to keep Reich away with left jabs for a while, but Reich broke through with another blow on the chin that sent Coffey to the ropes. Coffey came back with a rush, landing a straight left that knocked Reich down, the bell stopping the count at four. Reich assumed the defensive in the third, but was soon battered down.

The men were about equally matched in weight, Reich tipping the scales at 203 pounds and Coffey at 200 pounds. Coffey was the favorite in the betting but Reich was known to be a terrific hitter and it was figured that he had a chance to get over a knockout wallop. In action, however, it turned out that Coffey never gave his opponent a chance to get set for a hard punch. The Dublin giant kept tearing in and, eventually, put over the punches that brought him a victory.

INTERNATIONALS ROUTED BY INVASION OF FEDERALS

Hartford, Conn., May 6.—It is not at all unlikely that this city will soon be represented on the International League circuit, taking the place of Newark, N. J., which is reported to be about ready to quit because of poor patronage. Since the recent disruption of the Eastern Association, baseball promoters have been considering this city and also Springfield. It is said that President Barrow, of the International League, has made some inquiries regarding the outlook here.

The Federal League opposition in Newark is said to be having the same effect there that the advent of the Gilmoreites in Baltimore had in 1914. The Newark International Leaguers have attracted few, and when a double-header last Sunday did not draw anything like the crowd that was looked for, the International Leaguers were about ready to quit.

BIG LINEUP FOR MEET TO BE HELD HERE MAY 31

The athletic meet which will be held on Parker Field on Decoration Day, under the auspices of the Union County Athletic League, will undoubtedly bring together the greatest number of scholastic athletes that have ever appeared for one such event in this section. In opening the meet to all schools of this section of the State, the Plainfield High School authorities struck the right spot and already ten schools have agreed to send representatives. They are Westfield, Cranford, Rahway, Roselle Park, Roselle, Battin, Woodbridge, Summit and Bloomfield.

Several other schools, including Bound Brook, Somerville, New Brunswick and Montclair are still to answer the invitation and it is likely that all will be represented. There are a number of events and medals for first, second and third in each event, with a placque to the school scoring the greatest number of points, have attracted the athletes.

WOODBRIDGE CANCELLS; KEARNEY MAY BE BOOKED

Manager Van Camp received word from the manager of the Woodbridge baseball team, this morning, canceling the game at Hyde Oval for Monday, on account of financial stringency in the Woodbridge Athletic Association.

VanCamp is negotiating for a game with Kearny in Newark, or with Rutgers "Prep," at New Brunswick, to fill the date left open.

TWO-MAN TOURNEY FOR ELK BOWLERS

First Matches Will Be Rolled Next Tuesday Night for Several Prizes.

At a meeting in the Elks Club, last night, the new bowling committee for the year was appointed and organized with John H. Cose as chairman and V. W. Nash, Sr., as treasurer. It was decided to conduct a two-man tournament during the summer, the opening match to be played on the club lanes next Tuesday night. Matches will continue on following nights until June 15.

Cut glass donated by Chauncey Stout, captain of the Elks' junior team, will be awarded as first team prize; merchandise valued at $8 will go as second team prize, and merchandise valued at $3 will be given as third team prize. The winner of the highest individual mark among the captains of the teams will receive a pair of bowling slippers and the highest among the players will get a Waterman fountain pen.

An innovation will be introduced this year in the selection of players for the Elks' junior and senior league team representatives. Beginning September 11, the club will conduct an individual tournament, the men finishing highest being named as the team players for the senior and junior teams.

SCHEDULE OF GAMES FOR BOY SCOUT BALL PLAYERS

The following is the schedule of the Dunellen Boy Scout baseball team, Troop 2. Home games are desired only with teams possessing uniforms. Teams desiring games kindly correspond with H. M. Neely, manager. The schedule:

May 8—Troop 2 vs. Troop 1, Maurer Oval.
May 15—Open; out of town.
May 22—Bound Brook Scouts, Maurer Oval.
May 29—Open.
May 31—A. M., Knights of King William, Maurer Oval.
May 31—P. M., Troop 2 vs. Troop 1, Maurer Oval.
June 5—Open; out of town.
June 12—Open; Maurer Oval.
June 19—Open; out of town.
June 26—Open; Maurer Oval.
July 3—Open; out of town.
July 5—Troop 2 vs. Troop 1, Maurer Oval.

COLLEGE BASEBALL RESULTS.

At Princeton—Princeton, 3; Lawrenceville, 0.

At New Haven—Williams, 3; Yale, 2.

At Andover, Mass.—Philips Andover, 6; New Hampshire State, 1.

At Medford—Boston College, 2; Tufts, 1.

At Washington—Washington and Lee, 3; Catholic University, 1 (12 innings).

At Swarthmore—Pennsylvania, 2; Swarthmore, 1.

At Chicago—University of Chicago, 1; Chinese Athletes of Hawaii, 0.

At Amherst—Springfield Y. M. C. A. College, 2; Mass. Agricultural, 1.

At Amherst—Brown, 6; Amherst, 1.

At Hanover—Dartmouth, 13; Norwich University, 2.

At Annapolis—Navy, 7; University of Pittsburgh, 2.

At New York—St. John's College (Brooklyn), 9; Stevens Institute, 6.

At West Point—West Point, 9; Penn State, 4.

VOLLEY BALL CONTESTS.

Six out of the first seven men to place in the running high jump event of the Y. M. C. A. Indian League, yesterday, were members of the Omaha team, Ben Doane and Angleman tieing for first with a mark of 4 feet 3 inches. In a volley ball contest Sioux defeated Iroquois 37 to 30. The results follow:

Doane, Omaha	4.03
Angleman, Omaha	4.03
Gates, Omaha	4.01
Weglau, Omaha	4.01
Krausse, Wawayanda	4.00
Elliott, Omaha	3.10
Moyer, Omaha	3.09
Wooley, Wawayanda	3.09
Dunn, Wawayanda	3.09
Boyle, Wawayanda	3.08
Goss, Wawayanda	3.08
Willett, Omaha	3.04
Windham, Omaha	3.04
Whitford, Omaha	3.04
Johnson, Wawayanda	3.04

—"Your job"—that position you could fill with especial satisfaction all around—is going to be obtained by a classified advertiser!

SAYS ENGLISHMEN ARE OPTIMISTIC

Thomas Hanna, Back From British Isles, Tells How People Feel About War.

Returning to Plainfield after more than a year's absence in the British Isles, Thomas Hanna, a well known former local resident, is today holding informal receptions with friends welcoming him back. He arrived in New York last Friday on the White Star liner Majestic, which has since been requisitioned by the English government and left yesterday for Halifax to transport Canadian troops. Mr. Hanna will remain in Plainfield only long enough to let all his acquaintances see how well he is looking, after which he will leave for the West.

Naturally enough, the majority of questions asked Mr. Hanna about his trip are those relating to the war in Europe, and being an excellent recounter he has many interesting stories. He declared emphatically that England has not the slightest doubt but that she will win the terrible struggle. The feeling of confidence prevades the entire British domain, and, of course, is shared by the allied nations. In the big cities of London, Manchester, Liverpool, Belfast and Glasgow, all of which he has visited since hostilities began, the people are conducting business much the same as under normal conditions. Were it not for the sight of newly recruited soldiers and the display of flags, he said, strangers would be in ignorance of the fact that the country was engaged in the greatest war the world has ever known.

"'England can't lose,' is what every British subject says when asked for his idea of the outcome," said Mr. Hanna, "and they go about their business and work perfectly satisfied to let K. of K., as they love to call Kitchener, direct the manouvres of the forces in the field."

Speaking of his trip over Mr. Hanna declared that it was uneventful, although many of the cosmopolitan quota of passengers were uneasy until the ship got out of the submarine zone. All big steamers are convoyed from Liverpool to the open sea by British cruisers and the only point of danger from German submarine attack is at the point where pilots are taken on or put off. Almost everybody hung over the rails of the Majestic expecting to see a periscope or the cumbersome bulk of an undersea boat rise up from the water, but nothing of the kind occurred. All the way over only two or three vessels were sighted, none of them being man-of-war men. Practically all of the crafts that have been torpedoed since the German embargo was declared, the former Plainfielder continued, are trawlers, colliers and vessels of very small tonnage.

Mr Hanna resided in Plainfield for many years and was employed at various times by the Campbell Press Works, the Courier News and the F. L. C. Martin Auto Company. He is a member of Plainfield Lodge of Elks and has a host of friends who are glad to welcome him back. He was related to the late Charles Dodd, warden of the Union county jail, who died suddenly several weeks ago and was in Ireland when apprised of his death.

PLAINFIELD MAN INDICTED ON GRAND LARCENY CHARGE

George E. Mount, who claims residence in Plainfield, and who said that he was an electrical engineer, was indicted yesterday on a charge of grand larceny, it being alleged he obtained through fraud $700 worth of leather belting from the Page Belting Company, of 94 Warren street, New York.

Attorney for the company alleged Mount got a $42 commission for a "sale" to a fake firm.

—At Westfield, C. F. Witke has "Sally Dean" on sale each day.

-BASEBALL FANS-

Be a real rooter. Get in the .300 class.

Clip coupons for the
1915—Plainfield Daily Press Scoring Tablet—1915

Coupon No. 10—May 6, 1915.

Six consecutive daily coupons, of different dates, if presented with five cents to the **PLAINFIELD DAILY PRESS SPORTING DEPARTMENT** will entitle the holder to one **PLAINFIELD DAILY PRESS CELLULOID SCORING TABLET.**

Name .....

Address .....

Central Bottling Works

Telephone 229. Corner Somerset and Chatham Sts.
HENRY HAURAND, Prop.

Headquarters for High Grade
Beers, Wines, Liquors and Carbonated Beverages

We carry only reliable goods. Goods with a reputation. Goods that we guarantee and recommend.

Try our Leaders—Plainfield Club, (blend); C. B. W. Monogram, (blend); Elkwood Pure Whiskey, (straight); none better made.

We regret to state that we can not deliver goods in Plainfield, but if you consider quality and prices you will find it will pay you to send for them. We call for empty bottles.

GETTING TOWED IN is both humiliating and embarrassing to an auto owner. Accidents will happen of course but very many break downs could be avoided by a little overhauling beforehand. Suppose we take a look at your machine. A little repairing now may save a lot of trouble later on.
AUTOMOBILES REPAINTED.
MARTIN AUTOMOBILE CO.
304-312 PARK AVE.

LADIES' AND GENT'S
Panama and Straw Hats
Cleaned, Blocked and Bleached.

We will do it for you and add a new band at short notice.

No acids, talcum or other numerous preparations used.

The City Shoe and Hat Cleaning Co.,
163 NORTH AVE. Opp. Depot.
3 1 tf stuth

Plainfield's Reliable Supply Source of Finest Grade Imported and Domestic
Wines--Liquors--Whiskies
Superior Clarets, Sauternes, Port, Sherry Burgundies, Champagnes and all Cordials
Particular Selection of Bottled Goods, Rare Vintages of Incomparable Flavor.
Ballantine's Bottled Ales and Beers

SECOND ST. AND CENTRAL AVE.
Prompt Delivery
Tel. Plainfield 190
EASTERN BOTTLING CO.

INSPIRING AN ACTRESS TO ACT BY GIVING HER A PERFUME "JAG"

SPRAYING AN ACTRESS WITH PERFUME

THESE ARE THE GIRLS WHO GET "JAGGED" ON PERFUME

FROM LEFT TO RIGHT—PLEASURE (ROXANE BARTON) ·· EXCITEMENT (PEGGY DAMA) ·· DECEIT (DOROTHY PARKER) ·· FRIVOLITY (MARION WHITNEY) ·· PASSION (FLORENCE SHORT) ·· SLANDER (FRANCES RICHARDS) ·· INTOXICATION (ELEANOR CHRISTIE)

HOW THE PERFUME "JAG" AFFECTS THE GIRLS

BESS RYAN
THE FAMOUS "TOODLES" WHO PLAYS FASHION

Wonderful Results of Olfactory Experiment on Players Portraying Primeval Passions In "Experience."

THE latest way to make an actress really act?

Give her a perfume "jag."

"Ah," you will say, "most of them use some fancy perfume, whether they are in a theater or not!"

But that's not the point. In order to get the proper acting results one must pick the proper perfume to be sprayed upon the actress according to the role she portrays. If she is cast for the role of Passion then the perfume must be something that will make her fairly tingle, make every nerve quiver, just before she goes upon the stage. If she is cast for the role of Love it must be the sweetest of perfumes, the fairest and most delicate of subtle odors. For Hate, for Deceit, for Slander, for any of the other primeval passions common to mankind, first pick your perfume, and if you pick the right one your actress will behave like a "doped" race horse at a half mile track.

This has just been proved in a series of remarkable experiments at the Maxine Elliott Theater, New York, where the wonderful play "Experience" utilizes the services of many beautiful women who portray the elemental passions and attributes of the human race.

In watching the performance carefully Morris Gest of the firm of Comstock & Gest, and William Elliott, managers of the "Experience" company, noticed that some of the young ladies went through their roles in a lackadaisical manner. When he went back stage to find out the reason he was shocked and amazed at the conflicting odors of perfumes that greeted him as he talked to the principals. Each of the girls seemed to use a different kind of perfume, but they did not harmonize. There seemed to be something wrong. The mingling of these many odors was depressing, and no doubt that explained why the players seemed to give such a poor performance that night.

Then Mr. Gest called in for consultation the eminent chemist and recognized authority on perfumes, Professor Gilbert Roodhouse, formerly of Lafayette university, who not only knows everything about modern perfumes, but those of the ancient Greeks and Romans, to say nothing of Cleopatra's favorite cosmetic and the particular aroma most liked by the queen of Sheba.

"The influence of perfumes upon the nervous system has been recognized by scientists for hundreds of years," declared Professor Roodhouse. "Even such a great authority as Lombroso, the eminent criminologist, has declared that the mere odor of patchouli awakens uncontrollable evil desires, while others of the cardinal elements from which all modern perfumes are made have varying effects upon the senses."

As a result of this consultation a series of experiments was inaugurated. They have proved so successful that a new era in the art of acting has undoubtedly been inaugurated. Henceforth all an actress has to do to get in spirit with her acting role is to pick the proper perfume, have it sprayed on her for five minutes before going upon the stage, and when she does make her appearance every nerve and fiber of her body will thrill in accordance with the role she plays.

In each dressing room of the Maxine Elliott Theater, where these girls dress, is a large metallic tank attached to a fine sprayer which works with pump attachment. The tank is filled with the cardinal ingredients of the perfumes which have been selected as most suited to the role portrayed. These selections have been made by Professor Roodhouse, and it is notable that none of the modern perfumes is included.

"The modern perfumes are the same as the ancient," said the professor, "except for modern names. But if you will study the history of perfumes I dare say you will find that many a society woman uses today under another name that which was the favorite of the late Queen Cleopatra."

Maids employed by the theater spray the actresses with perfume to give them a perfume "jag" just before they go on the stage. At first the girls didn't like changing their favorite perfumes, but now they all love the new ones.

Here are the remarkable ancient perfumes, modernized and compounded by Professor Roodhouse and inserted in the tanks in the nine dressing rooms at the Maxine Elliott Theater. Some of the ingredients were difficult to procure. It took nearly a month to get enough white violets from South America to make up the perfume for love, and owing to the war there is little ambergris on the market. But these are the perfumes sprayed for each performance upon these young ladies to inspire them with a perfume "jag" and make them play their rolls well.

INTOXICATION (Eleanor Christie).—A solution of one part ambergris to twelve parts alcohol, dissolved and permitted to stand for two weeks. Ambergris is an oil or fat, can only be dissolved in alcohol, is from a whale, emits a strong and intoxicating odor, and Miss Christie says the effect of three minutes' spraying is as though she has drunk five quarts of champagne, yet she still retains full control of all her senses. It exhilarates, makes one walk on air, yet does not intoxicate.

DECEIT (Dorothy Parker).—A solution in which the chief ingredient is patchouli. This is a leaf which was much used by the ancients and is the basic ingredient of many of the scented baths of the Romans and the Greeks. It comes from oriental countries, has a peculiar musty and mossy odor and, as Lombroso says, "inspires wicked thoughts." Deceit says she found it difficult to play such a disagreeable role as she portrays until she began to sniff the patchouli every night.

FRIVOLITY (Marion Whitney).—Essence of citronella, made from the citron plant from Ceylon and India. Can also be extracted from the citron fruit. A delicate and peculiar odor which inspires light headed and a mild form of semi-intoxication.

BEAUTY (Madeline Howard).—For Miss Howard has been prescribed what is reliably stated to have been the favorite perfume of the Queen of Sheba. It is an ancient oil, obtained from the Canary trees of the Moluccas, and the word in Tagal dialect is "Flower of Flowers." The native term is Ylang-Ylang oil, and it is carefully preserved. A very small quantity is imported to New York each year from China. Miss Howard describes its effects as "lifting her above the rest of the world and making her feel that she doesn't care if school keeps or not."

PASSION (Florence Short). — This was the most difficult to select, for the reason that the first choice seemed patchouli, but as that inspired criminal passions also, instead of merely love passion, the final decision rested upon the perfume which history credits Cleopatra with using when trying to lure Mark Antony. This is a combination of frankincense and oil of myrrh. The first is a dried leaf which is burned, leaving a peculiar odor, and then the essence of myrrh is sprayed. The combination is absolutely irresistible. Miss Short says she has to drink two glasses of ice water in order to counteract the effects every night when she is through with her scene where she tempts Youth.

SLANDER (Frances Richards).—Essence of lemon. Didn't know you could make a perfume out of a lemon, eh? But the ancient Greeks mastered the trick. Essence of lemon is very old and seldom used, but is very strong in its effects upon the olfactory nerves. By some peculiar effect, it inspires bitterness. Miss Richards says it positively makes her hate every one when she is on the stage.

FASHION (Bess Ryan).—The most fashionable perfume in ancient times among the Romans was heliotropin, made from oil of camphor and mixed with vanillin, which is a production of oil of cloves. The blending of these two makes an exquisite odor, which was much liked by the smart set of Nero's time. Miss Ryan says she finds it an aristocratic and very acceptable perfume, the instinctive feeling after being sprayed with it being that one is in one's own drawing room on Fifth avenue with a butler bowing before you and a languid feeling that he is saying "The motorcar is at the door, madam."

LOVE (Miriam Collins).—Essence of white violets, the rarest and purest perfume known in all history. It takes 12,000 white violets, crushed, to make four fluid ounces of this charming extract, but the difficulty is collecting the white violets. Helen of Troy used this, but, then, white violets grow in sunny countries; grow in abundance in the East Indies, and fortunately enough were found in New York to spray Miss Collins with this subtle aroma. She says it makes her feel as though she is a child in the woods, picking arbutus blossoms, without a care or thought of trouble in the world.

"Experience" has been one of the biggest hits of the year in New York, and the Maxine Elliott Theater is the third playhouse to be the home of this remarkable attraction, which was crowded out of two other theaters after long runs. It is now in its seventh month in New York and will soon celebrate its three hundredth performance.

DENIES THAT CHINA HAS ASKED U. S. TO INTERVENE

Washington, May 6.—Flat denial that China has asked the United States to intervene in the Republic's present controversy with Japan was made today by Secretary of State Bryan. He refused to discuss the Chinese-Japanese imbroglio further.

It was said at the White House that no word had been received to indicate that Japan had served an ultimatum on Pekin and President Wilson apparently was in an optimistic frame of mind over the prospects of an amicable settlement of the dispute.

MRS. LESLIE CRANE ENTERTAINS LOCAL CLUB

Mrs. Leslie Crane, formerly of this city, and who recently removed to Elizabeth, entertained the members of the local sewing club of which she is a member at her home yesterday. It was an all day affair and was thoroughly enjoyed by all the participants. Luncheon was served at noon. Mr. and Mrs. Crane reside at North avenue and Jefferson street, having left Plainfield a month ago. Mrs. Crane was formerly Miss Cora Gano.

Those from this city who attended the affair were Mrs. Horace Huff, Mrs. Lorenzo Townley, Mrs. William Carhart, Miss Helen Crane, Mrs. Fred Willett, Mrs. H. R. Stafford, Mrs. Stephen Stover, Mrs. Harry Cook, Mrs. Chauncey Colthar, and Mrs. Fred Porter.

WEATHER REPORT.

New York, May 6.—Local weather: Fair tonight; increasing cloudiness Friday; probably followed by rain.

SOCIAL CLUB TO GIVE "POPPING THE QUESTION"

Plans for a playlet to be presented Tuesday evening, May 18, at T. A. B. Hall, were completed at the meeting of St. Mary's Social Club, which was held last night in the hall on West Fourth street. "Popping the Question" is the title of the sketch, and throughout the thirty minutes of playing, is replete with humor that will keep the audience in a continuous laugh. Six characters complete the cast. The committee selected last night for the entertainment was as follows: The Misses Mary Murray, Catherine Neylon, Annabel McAfee, Mary Smith, Helen Hagen, Eugine Brady and Melia Forristel.

Six new members were taken into the organization last night, and the club now boasts of 108 girls. Miss Emma Sullivan, president of the club, presided at the meeting. Tentative plans for a picnic in June were also discussed, but no definite date was decided upon. The next business meeting of the organization will be held May 25, in T. A. B. Hall.

STOLE HIS TROUSERS AND FOREIGN COIN COLLECTION

Max Durakoff, of 528 West Third street, reported to the local police this morning that his house had been entered by thieves sometime last night and clothes valued at $20 stolen. Other loot included a collection of Hungarian coins.

The articles of clothing consisted mostly of trousers. The local authorities have only meager clues to work with, but an effort is being made to establish the identity of the culprit.

—TRY A PRESS WANT AD

SEEK TO CONTROL OUTDOOR CARNIVALS

Board of Health Acts on Protest Concerning Shows in Residential Sections.

In view of the protest of a resident of West Front street, in the neighborhood of Grant avenue, where a vacant lot is used for carnivals for more than one day, the Board of Health, at its May meeting last night, through the adoption of resolutions, went on record as opposed to this practice.

The resolutions cited that numerous complaints had been received by the Board of the unsanitary conditions and excessive noise created by the maintenance of carnivals and outdoor shows in the heart of the residential district, and recommended that the Mayor and Common Council be requested to pass an ordinance regulating such shows.

It was suggested that the proposed ordinance prescribe that a license to conduct outdoor performances which are to continue for more than one day be granted only on condition that they be located on the outskirts of the city on a plot approved by the Board of Health; also that the rules of the Board governing such shows be complied with strictly.

The Board adopted a resolution fixing $8,500 as the amount desired for the coming year, and a copy of the resolution will be forwarded to the Common Council. The Board wants to employ a nurse for public health work in the future.

Health Officer R. N. J. Chandler rendered a monthly report. Sixty-eight cases of communicable diseases were reported and thirty contagious disease cultures were examined. Applications for renewals of permits to sell milk and collect garbage were received. A total of 1,589 inspections were made.

During the past month there were seventy-three births, twenty-one marriages and twenty-eight deaths.

WAR NEWS

(Continued from page 1.)

Nazionale. The latest warlike move on the part of Italy is the publication in the Gazetta Ufficiale of a royal decree authorizing the suspension of leave for either army officers or men.

Copenhagen, May 6.—News from Berlin is that the italian situation is regarded there as most serious. War is expected hourly.

Constantinople, May 6.—The following official statement was issued today: "The unfavorable situation of the enemy at the Dardanelles is unchanged. Reports from Athens and Mitylene regarding the occupation of Gallipoli and Nagara by landing troops of the Allies are untrue. Gallipoli Peninsula is entirely at our disposal for military movements. The enemy holds his own only at two points on the coast Avi Burnu and Sed El Bahr. As a result of the constant bombardment by his ships the encircling enemy is unable to move against the encircling Turkish forces. The Asiatic shore has been cleared of the enemy."

Glasgow, May 6.—Owners of the British steamship Cherbury, of 3,320 tons, were notified today that the ship had been torpedoed and sunk by a German submarine in the Atlantic, off Ireland, April 29.

Hartlepool, England, May 6.—The Grimsby trawler Stratton was sunk by a German submarine in the North Sea, Wednesday. Her crew was saved.

Plymouth, England, May 6.—The Spanish steamship Jose De Aramburu, of 2,388 tons, struck Rummelstone Rocks at Land's End today and was completely wrecked. The crew escaped.

INTERESTS OF CHILD WELFARE DISCUSSED

Final Session of Plainfield Federation Held at the High School.

The final session of the season of the Plainfield Federation of Child Welfare met in the library of the Plainfield High School yesterday afternoon, and was well attended. Mrs. William M. Sandford presided at the meeting. Reports of the progress of the various agencies for children in this city were related by Dr. Clara DeHart Krans, who mentioned the dental clinic, the baby clinic, the school nurse, the clinic for expectant mothers and the Day Nursery on West Front street.

The Mothers' Association was represented by Mrs. C. J. Munro, who gave an account of the work the organization is doing in co-operation with the various parent-teacher associations in the city in providing wholesome lunches in the schools for the pupils at a nominal fee. She added that wherever installed the patronage has been unusually large, and seems to be quite popular with the mothers as well as the pupils.

Success seems to attend every innovation that the Parent-Teachers' Association of North Plainfield attempts, and the splendid work that that body has been doing was related by Mrs. William O. Taylor. Much enthusiasm is manifested in the different lines of work, particularly the cooking contests, the dressmaking class, the economic committee and the three dancing classes. The want of a new recreation hall was emphasized by the speaker, and she cited the excellent provisions that have been made thus far for providing and securing funds for the new building.

Mrs. H. D. Corbusier, a member of the Public Recreation Committee, read the number of activities that the committee has arranged in the different schools in the city. The list those present, and interest seems to be taken in every departement that the committee opens.

In conclusion Mrs. Juan A. Babcock, representing the Irving-Jefferson Parent-Teachers' Association, told the meeting of the success that body has had in the recent subscripdances that were given in the Irving School. The final meeting of the West End Association will be held on Tuesday.

ITALIANS PROTEST AGAINST THE "DEAD HORSE FACTORY"

Theodore Glaser, one of South Plainfield's best known residents, was held up by two Italians on the outskirts of that municipality last night while he was bringing a dead horse to his fertilizer plant at that place. At least that is what Glaser says and he has signed warrants for the arrest of two Italians who are said to be the guilty culprits.

"Don't you dare to bring another dead horse into South Plainfield," said the men, "If you do we'll get revenge."

The sentiment of the Samptown people, most of whom are Italians, has been aroused to a boiling pitch by the presence of Glaser's fertilizer plant in their settlement and the proprietor has several times been threatened with bodily harm. Several weeks ago his place was set on fire and damage amounting to $2,000 was done by flames.

GRAND LODGE IS HOST AT MASONIC GATHERING

Delegations from the Masonic grand lodges of Pennsylvania and New Jersey attended the second session of the annual communication of the Grand Lodge of Masons, of the State of New York, in the Masonic Temple, New York, yesterday. The Grand Lodge adopted a resolution of sympathy for those of their brethren in the European conflict, and prayer was offered for peace.

J. Henry Williams, grand master; George W. Kendrick, past grand master; Charles F. Bower, deputy grand master, and John A. Perry, grand secretary, were among those who attended from Pennsylvania, while among those from New Jersey were M. Searing, grand master; Austin H. McGregor, past grand master, and Thomas B. Townley, grand secretary. Dinner was served in the Republican Club.

TAPS FROM THE GAVEL.

Anchor Lodge, No. 149, F. and A. M., will confer the fellow craft degree upon several candidates at both of its meetings to be held during the course of the present month. This lodge has three applications for initiation, one in waiting for the entered apprentice degree, and ten in waiting for the fellow craft degree.

STATE RESTS CASE.

Mineola, L. I., May 6.—The State rested its case this afternoon in the Carman trial.

—A day wasted in your classified advertising campaign for work is a real loss.

THE MASTER MIND

Novelized by Marvin Dana, author of "Within the Law," from the successful play by Daniel D. Carter

Copyright, 1913, by the H. K. Fly company.

CHAPTER VI.

Lucene.

MRS. BLOUNT possessed the feminine trait of curiosity. She made a dawdling round of the room, scrutinizing every detail of its arrangement. At the very last she came to the little table, toward which Andrew had glanced to note the shimmer of blue light. By instinct her eyes went straight to the ring on the instant of her approach. As she beheld the lusters of the jewel her handsome face suddenly flamed with greed, and she uttered an ejaculation of delight. For long seconds she contemplated the glittering bauble with rapture, bending her face ever closer and closer as under a spell. Then, in a sudden realization of her avaricious thought, she started guiltily, and peered about the room with furtive glances, to make sure that none spied upon her. Again, she studied the stone with a sensuous ecstasy in its prismed brilliance; again, she tore her eyes from its charm, and now she moved from it in resolute effort to escape temptation. But the old habit of life dragged her back to the table, and she put forth a covetous hand, seized the ring, carried it to her bosom, smiling.

But very soon her mood veered. The smile vanished from her full lips. Her expression became that of poignant grief. By slow degrees the hand that held the ring moved from her breast, reached to the table, set the jewel back in its place. It was at this moment that Andrew re-entered. At sight of him Mrs. Blount realized with a shudder how narrow had been the margin of her escape from detection in the very act of theft. She pointed toward the little table and spoke with a catch in her voice:

"Andrew, just look at what you left on that table there. It's a good thing there haven't been any strangers in the house with that lying around loose."

Andrew crossed to the table and picked up the ring. There was a faint smile on his closely set lips as he turned and went to the woman. He extended the ring with a slight bow.

"Mrs. Blount," he said pleasantly, "allow me." Andrew nodded assent as he dropped the ring into her itching palm. "Only a word of counsel," he said. "Remember that who I am and what my exact intentions may be are of no interest to you. So be careful." Having thus admonished her he left her alone to her happiness.

And Mrs. Blount, watching the luxurious play of the varicolored rays from the diamond, murmured contentedly in the softest notes of her throaty voice:

"Gee! It sure pays to be honest."

The servant soon announced to Andrew the arrival of Miss Blount and was directed to show the young lady into the library as soon as she should be ready for an interview.

Andrew descended to the library with an eagerness of expectancy that was almost disconcerting to himself. He ordered Parker, whom he found already stationed in the hall, to maintain the privacy of the library, to bring Walter on hearing the bell. And at last a delicate rustling of draperies sounded at the door, and Lucene entered.

The girl stopped short at sight of the man, arrested for a moment by the stress of emotion. No least trace of Maggie Flint, nursemaid and convict, remained visible in the poised loveliness of this gentle maiden. The promise of her beauty had been most nobly fulfilled. She was of dainty fairness, with a golden crown of locks like corn silk in the sun, as lustrous, as finely spun. The exquisite features, set in the perfect oval of the face, were pearl pure of coloring, save where the blood tint blushed in cheeks and deepened winsomely in lips.

At his smile Lucene came to him swiftly.

"Oh, at last!" she exclaimed.

His smile grew as he spoke:

"You're not going to be lonesome for France, are you, Lucene?"

"Indeed, no!" was the joyous answer, given with a half disdainful pout of the red lips. "I was happy enough there. But, after all, it wasn't America—it wasn't home."

Now, since her first strong emotion at the meeting was past, Lucene was constrained to astonishment over something strange and unexpected in the appearance of the man before her.

"Why, Mr. Andrew," she said, with some show of confusion over her own temerity, "how odd you look! What is it? Oh, yes, of course! It's your

"It sure pays to be honest."

clothes. What can it mean? Tell me, please."

At the request the smile vanished from the face of the Master Mind.

"Patience, patience!" he admonished. "You shall know all about everything presently, but not quite yet. It isn't necessary now."

Then he continued:

"Tell me, instead, has our little girl left her heart in Paris or has she brought it back intact?" Though he put the question so lightly, it was of import to him in his scheme of vengeance.

"Oh, neither the one or the other," Lucene declared, with a moue of resentment against the idea. "I left my heart here, sir, when I went away. You should know that, for I told you all about my one very meager romance, which can never come to anything, of course."

"Never is a long time," Andrew suggested drily, aware of the intricacies he had set in motion by his mechanism for the coercing of destiny. "So, then, you have actually remained faithful to the old memory all this long time?"

"Does it surprise you?" She became grave. "I think that I have that virtue—faithfulness," she said, hesitatingly. "It's only an ideal, perhaps, but"— she was violently aroused by Andrew's next words:

"I fancy," he said deliberately, "that I'm going to surprise you a bit. You shall see him soon."

The girl started, and her eyes sought those of the speaker in amazed questioning.

"Oh, Mr. Andrew! You can't mean—you can't mean"—

"Yes," the man said with quiet emphasis, "I do mean just what I have said. You shall see that ideal of yours very soon. That I promise you, my dear girl. Yes, you are to meet the one that owes his life to you, yet doesn't even know your name. And you are to meet him speedily too."

Lucene's eyes were like stars now, shimmering with the gusty joy of her heart, and her lips wreathed to a smile of delight.

"Oh, when?" she cried. "Oh, tell me when! It can't be true. It's too wonderful to be true. Is he—quite well?"

"Quite."

"When they took him away in the ambulance," she continued pensively, "I was sure that he must die, in spite of what I had tried to do for him."

"And so he would have died," Andrew said gravely, "but for you."

"I did do the right thing, didn't I?" she said appealingly.

"Yes," Andrew agreed. "You did the only thing that could have saved him. But tell me, if you please, how did you ever learn to make a tourniquet?"

"Why, as to that," came the ready reply, "I'd seen pictures of them in those 'first aid' things on a placard in a train, and I studied them until I understood the principle just because I had nothing else to do at the time. And then," a tremor was in her voice at the memory, "when he was thrown from the automobile right there at my feet almost and lay bleeding so dreadfully, then somehow I remembered."

"And you never forgot him," the man exclaimed, betrayed into open expression of his wonder over this lightning welding of hearts. "And you never forgot," he repeated softly, with a half envious note in his voice. "You never forgot, though neither of you even so much as knew the other's name."

The suggestion in his words quickened the girl's curiosity.

"Oh," she begged, "who is he?"

Andrew regarded her quizzically.

(To be continued.)

Of Interest to Women and the Home

Glimpses of Married Life

By Mrs. Ina Leonard.

When Mrs. Scott and Mrs. Parsons escaped from the chattering crowd of women at Mrs. Ellson's luncheon and reached a secluded spot on the lawn, Mrs. Parsons said, "Now we are secure from interruption, tell me what you have heard about my friend, Mrs. Morton."

Mrs. Scott related what Mrs. Ellson had told her when she invited her to go and look at the sunset the day of the lawn party.

"She seemed very bitter toward Mrs. Morton; said she was a common flirt, intent on bringing every man of her acquaintance to her feet and that Mr. Morton had created a great scandal by running around with his stenographer."

Mrs. Parsons was silent for a time, then said, "It's terrible to say disagreeable things about a woman when enjoying her hospitality, but really, she sees through colored glasses. What little talk there was was started and fanned by Mrs. Ellson. Mr. Morton is a fine, clean fellow. It may carry a wrong impression to say she is jealous of Mrs. Morton, for one would not believe that a woman could be jealous if she had not the slightest cause, but it's the truth. People here know Mrs. Ellson so well that her reports do not make much impression. It's terribly hard for the doctor in his business to overcome such a handicap, but he is a fine physician and a very tactful man as well and he has succeeded so far."

"If this woman is a mischief maker, why do the ladies of her acquaintance recognize her? It is unthinkable to me that such a woman should be encouraged by being invited to respectable people's homes."

"All of us employ the doctor and it would be a pity to deprive ourselves of his lively companionship and take all society away from him on his wife's account."

"It truly would, but on the other hand none of you are safe a moment with her around."

"Would we be any safer if she were watching a few feet farther away? I think not." Mrs. Parsons stopped and traced letters in the gravel path with a branch she had broken from a nearby bush. "But we have a league in self-defense. If anyone falls under Mrs. Ellson's displeasure, the rest all rally around her and try to protect her from harm. I am following up the league code now." Mrs. Parsons smiled brightly into Mrs. Scott's face.

"Well, I am glad of that. One thing is certain, as we stay here only three months in the year, while father and Jack look over the business, I can keep entirely clear of her in the future, and I mean to do so. The doctor will continue to attend us when we need him, and that will end our relations."

"You are certainly in a position to be perfectly independent," said Mrs. Parsons, as they rose to enter the house.

"I want you and Mrs. Morton to come out and spend the day with me Saturday. Bring the children and Jack can bring the husbands out with him. I will send the auto in for you," said the young woman as they crossed the porch.

"LIKE UNTO A FLOWER."

A rose has evidently been the inspiration for the rich evening gown sketched here. Rose colored satin was the material and the full flaring skirt has been scalloped at the bottom to appear like the petals of that flower. This overskirt opens over a panel of pleated chiffon. The same material serves for the vest across which the main portion of the bodice is knotted. Shoulder and arm garlands of posies serve in lieu of sleeves and a nosegay of these is tucked into the girdle knot.

THE SMALL BOY IN SUMMER.

8376

With the coming of the hot weather the little lads will all want to be dressed in cool, simple clothes. Because of the lack of desire a boy usually has for elaborote clothes, a mother's ingenuity is not often severely taxed in deciding on his recreation garb A very substantial and becoming style is the boys' suspender suit, cut by Ladies' Home Journal Pattern No. 8376. This pattern includes blouse, suspenders, and has trousers extending below the knee. Size 2, 4, 6 and 8 years. Size 6 requires 2⅛ yards 36-inch material.

Patterns can be purchased at the store of A. E. Force and Company.

BABCOCK WILL RECOVER.

Dr. G. N. Endicott, of this city, who was called to Albany, N. Y., several days ago for a consultation regarding the condition of Dudley Babcock, son of former Mayor Wright Babcock, of Fanwood, stated today that the boy would recover although severely injured by a fall of 130 feet down the side of Storm King Mountains. Babcock is at present in a hospital in Albany and will probably be there for some time. At first there was doubt as to his recovery.

SPECIAL MEETING.

All members of Troop 5 Fife and Drum Corps are requested to attend a special meeting to be held at 133 Watchung avenue, corner of Second street, this evening between 7 and 7:30 p. m.

She Turned Poor Arachne Into a Spider.

Daddy's Bedtime Story—A Legend Of the First Spider Web.

"ALONG, long time ago," began daddy, "when people believed in gods and goddesses and fairies and gnomes and dragons, there lived in a country called Lydia a beautiful maiden named Arachne.

"Besides being beautiful, Arachne was clever. She could weave such fine lovely cloth that her fame went abroad through the country of Lydia, and people would come from ever so far off to see the cloth and to admire it.

"But Arachne grew vain from having so much admiration and began to boast of her skill. Why, kiddies, she even said she could weave better than a goddess!

"Of course this was a terrible thing to say, and Athena, the goddess who was supposed to preside over weaving and similar crafts, was very angry. She came down to Arachne's house from Mount Olympus, where she lived, in a terrible rage and ordered the young maiden to weave something for her that she might judge of her skill.

"Arachne did as she was bidden. She choose the finest threads and the most exquisite colors and began to weave. And do you know, kiddies, that she really had some reason for being proud, because when Athena saw how well she could weave the goddess knew it could not be done better even by one of the immortals, as the gods and goddesses were called.

"But Athena was angry—very angry—to think a earth maiden could excel her in weaving. So what does that naughty goddess do but snatch the cloth from the loom and tear it into tiny bits.

"Arachne felt so very badly at the wrath of the great goddess that she got a rope and hanged herself.

"Then Athena was sorry for what she had done. She did not want Arachne to die, because she saw how much the craft of weaving would suffer if one of the best weavers in the world should die, so she brought the girl back to life.

"But she meant to punish her in some way. There was a great meeting held upon Mount Olympus. All the gods and goddesses were there, and at last they decided to turn poor Arachne into a spider.

"And this Athena commanded to be done. This beautiful sunny haired, blue eyed girl was turned into a big, fat, brown spider, and so she spun the first spider web."

"Oh, daddy, what a naughty goddess!" cried the children.

And daddy only smiled and told them it was bedtime.

"Good night, daddy," said the children.

LAWN MOWERS SHARPENED AND REPAIRED

We make a special feature of Lawn Mower Sharpening; special machinery and skilled workmen are employed for this work. We guarantee work satisfactorily done.

If the old mower is beyond help we call your attention to our line of "Caldwell" ball bearing line; also "Philadelphia," Style E, made in three sizes.

"MANAHAN" Tarnie Moth Bags, Tarnie sheets 40x48; dozen 50c

White Tar Garment Bags, white lined, odorless.

A. M. GRIFFEN CO.

119-121-123 E. Front St., Plainfield N. J.

Two 'Phones 6—214

THE DIFFERENCE.

Two autos stood side by side in a garage. A fire came along, doing each about the same amount of damage.

One car was insured in this agency and the loss was adjusted the day of the fire. The other car was insured in another agency and the loss was settled about a month later.

The owner insured with us had time to have his car repaired and in running order before the other man's claim was satisfied.

Do you get us—the difference—is our superior service.

Auto fire at 1%.

REAL ESTATE LOANS RENTS

GEO. M. CLARKE CO. Babcock Bldg. Telephone 205 Plainfield.

INSURANCE OF ALL KINDS.

A day wasted in your classified advertising campaign for work is a real loss.

Household Hints

NEW WAYS OF COOKING CARROTS.

Carrots With Bacon—Cut four or five slices bacon in small pieces and fry. When brown, add to grease carrots cut into quarters and small onions (taking out the bacon). When onions and carrots are brown (not cooked) add water, one tablespoon extract of beef, salt and pepper. Now put back bacon and let the whole simmer half hour. Just before serving put in some chopped parsley.

Fried Carrots—Divide carrots in quarters, boil until tender in water slightly salted. Strain well and put into frying pan with butter and one finely chopped green onion. Fry until nicely browned; add pepper and serve.

Ragout of Carrots—Slice thin and put into water for five minutes. Strain and fry in butter, and when well cooked add some milk. When milk comes to a boil add yolks of several eggs. Season to taste and serve.

Scrambled Carrots—Cut carrots into strips and boil in salted water. When tender, strain off water. Put large lump butter and two tablespoons flour into another stewpan, add some chicken broth, or hot water, making a smooth sauce. Add carrots and yolks of two eggs with pinch of sugar.

Carrots With Gravy—Slice carrots very thin and put into boiling water five minutes. Strain and put into stewpan with good-sized lump butter, some stock and pinch of sugar. Cook slowly and, just before serving, add some finely chopped parsley. Serve with small squares of fried bread.

LEMON RECIPES.

Lemon Sandwiches—One cup sweet butter; beat into it raw yolk of one egg and one teaspoon made mustard (slightly softening butter if necessary). Take yolks two cold hard-boiled eggs, rub them smooth, then mix with them thoroughly one-fourth of the butter, then one teaspoon lemon juice and scant one-half teaspoon salt. Add another fourth of the butter, rubbing it in well, another teaspoon lemon juice, and so on and add last until all the butter and two tablespoons of lemon juice are used. Do not use more salt. Spread this prepared butter thinly on thin slices of bread and make sandwiches.

Lemon and Tomato Spread—To one can tomato (or the same quantity of fresh ones) add one lemon sliced thin, and two cups sugar. Simmer until thick. It is still nicer if rubbed through a sieve to remove seeds, etc., and makes a fine spread for sandwiches.

Lemon Turnovers—Three dessert spoons flour, one of powdered sugar, grated rind one lemon; add sweet milk to make consistency of butter. Then add two well-beaten eggs and two ounces butter. Spread thinly on well buttered small tins the size of saucers; bake in quick oven. When done, take out of tins, cut across, fold together and place on a napkin with sifted sugar sprinkled over them.

Lemon Rice—Cover one cup rice with boiling water and boil gently until done. Add grated rind of one lemon, the juice of two, and two scant cups sugar. Put in wet mold to cool. Serve with whipped cream.

FAVORITE FISH DISHES.

Baked Fish—Select a fresh, firm fish; leave whole. Scale, open and clean, then lay in roaster, rub in some salt. Make a stuffing of the following: two cups dry bread crumbs, one egg, minced parsely, salt and pepper to taste, a little lemon juice. Fill fish with this stuffing, then sew up as you would a chicken. Bake in moderate hot oven thirty minutes. Remove top of roaster and allow fish to brown a few minutes. Remove from oven, place on dish and garnish with parsley and lemon. Serve hot.

Fish Chowder—Cut in cubes and fry about a half cup salt pork. Brown one good-sized onion cut in two pieces after pork scraps are removed. Then add about four small potatoes (sliced thin) and cover with boiling water. When potatoes begin to get soft add fish (about two pounds), butter size of an egg, salt to taste and a shake of black pepper. Heat one quart of rich milk

MOTHERS' WORK

Conducted by the Plainfield Mothers' Association. Every Thursday

Contributing Staff.

Mrs. H. E. Parker, chairman; Mrs. Joseph Smith and Mrs. J. L. Evans.

The Daily Press for Thursdays containing the column on Mother's Work will be sent by mail for one dollar a year, in advance.

Polite.

My Chinese doll lived far away,
But she has never said
When we go out that she'd prefer
A ricksha ride instead.
—(Mary T. Ayer in Youth's Companion.)

Chatham.

The president of the Home and School League opened her beautiful home to the members of the league and a large number of their friends on the afternoon of April 27th. Music was provided and after an interesting and helpful talk on the uses of Parent-Teacher Associations by Mrs. William Sandford, of Plainfield, a fruit punch and sandwiches were served. A number of disinterested mothers were reached and many of them expressed their intention of joining the league for next year's work.

State Congress of Mothers.

The board of managers of the New Jersey Congress of Mothers held an all-day session in the Public Library at Camden, N. J., on May 1st. Reports showed the Congress work in all its departments to be in good condition and that clubs are being formed in rapidly increasing numbers throughout the State. The board recommends to all Parent-Teacher Associations the holding in May or June of peace meetings for the children in every school, with appropriate exercises, flowers music, etc., but without flags.

Junior Police of New York.

Three hundred boys from twelve to fifteen years of age are enrolled on the police force of one precinct in New York city. They are organized into companies with captains, lieutenants and sargeants. They drill and are taught the rules of the service three times a week by a regular police officer. They bind themselves not to smoke cigarettes, shoot craps, build bon-fires, steal or swear, to keep streets and fire escapes and garbage cans clean. They are not goody-goodies. They are the boys who would otherwise make city "gangs" and the wise police captain of that precinct has simply directed into good channels the same instinct, tendencies and capabilities that make criminals.

International Congress of Women.

Jane Addams was unanimously chosen chairman of the Congress of Women meeting at The Hague for the purpose of discussing the position of women in time of war. This meeting is in no way a peace conference, nor is it intended to touch upon the present war other than as it affects women. There are delegates from sixteen countries, including three from England. Germany has the largest contingent and America ranks next. Austria-Hungary has twenty-two delegates; Norway sixteen, and Sweden, fifteen. There are no flags of any nation displayed as is usual in international meetings. The keynote of every speech is woman's revulsion against the barbarity of war and her determination to work for the substitution of law for carnage. Dr. Lida Hermann, of Germany, said, "Worse than death, yes; worse than hellish, is the defenselessness of women in warfare and their violation by the invading soldiers."

Mrs. Pethick Lawrence, of England, made four points in her address: First, that modern war affects non-combatants more than the soldiers in the field; second, that as mothers of the human race women are the natural custodians of human life and should use their endeavors to prevent men from destroying it; third, that women will be called upon to repair the awful ravages of war, and fourth, that women occupy the unique position of being able to protest against war without being called cowards.

Miss Florence Holbrook, of Chicago, spoke on woman's task of educating children by inculcating ideals of peace, and admiration for constructive ability and for beautiful arts, in place of adoration of historic war heroes.

There promises to be sharply divided sentiments among the British and German delegates on the resolution recommending the settlements of international disputes by other means than war. The German women, while favoring the resolution, object to the words "arbitration and conciliation" being used.

"Papa" said little Doris, "was it a very wise person who said, 'The good die young?'"

"Yes," replied the father, "I suppose he must have been very wise."

"Well," said the child after meditating for some time, "I'm not really as much surprised about you; but mummy—no, I don't see how mummy managed to get growed up!"

PLANNING A CONTEST.

The Parent-Teacher Association of North Plainfield, is planning another contest for the pupils of the schools which will be held during the fall, probably the last week in September. It will be a flower and vegetable contest, the object of which is to get the children interested in the making and care of gardens, both flower and vegetable. Miss Laura Sydenham, art teacher of the borough schools, has disposed of over $45 worth of seeds to the members of the various grades.

UNCLE SAM FIGHTS MOTHS.

Washington, May 6—The spread of the gypsy moths in New England has led the U. S. Department of Agriculture to call a public hearing here today on the subject. The moths have been found in a number of additional towns this spring, and the Department proposes to quarantine the areas infested. Millions of dollars have been spent by the New England States in an effort to stamp out the gypsy moth.

S. P. C. A. MEETING.

A meeting of the executive board of the local Society for the Prevention of Cruelty to Animals, will be held at the home of the president, Rev. Dr. William H. Neilson, 229 East Ninth street, this evening at 8 o'clock.

PHONE YOUR ADS

PLAINFIELD DAILY PRESS
OPPOSE PLANS FOR STREET PAVING
TROPHY NIGHT AT PHONE CLUB
LOCAL BOY SCOUTS A BOND
HUSBAND'S SKILL UNKNOWN TO WIFE
NEIGHBORS ARE POPULAR HERE
BOY STRUCK BY CAR IN PLAINFIELD
FLYNN IS MADE POLICE CAPTAIN
MACADAM PREFERRED
CELEBRATION PLANNED
LEFT ALL TO A FRIEND
ATTENDANCE FIGURES
THE COUNCIL CONFIRMS

1300

ONE CENT A WORD

SCOOP, THE CUB REPORTER — FIVE THOUSAND DOLLARS IS A LOT OF MONEY. — BY "HOP"

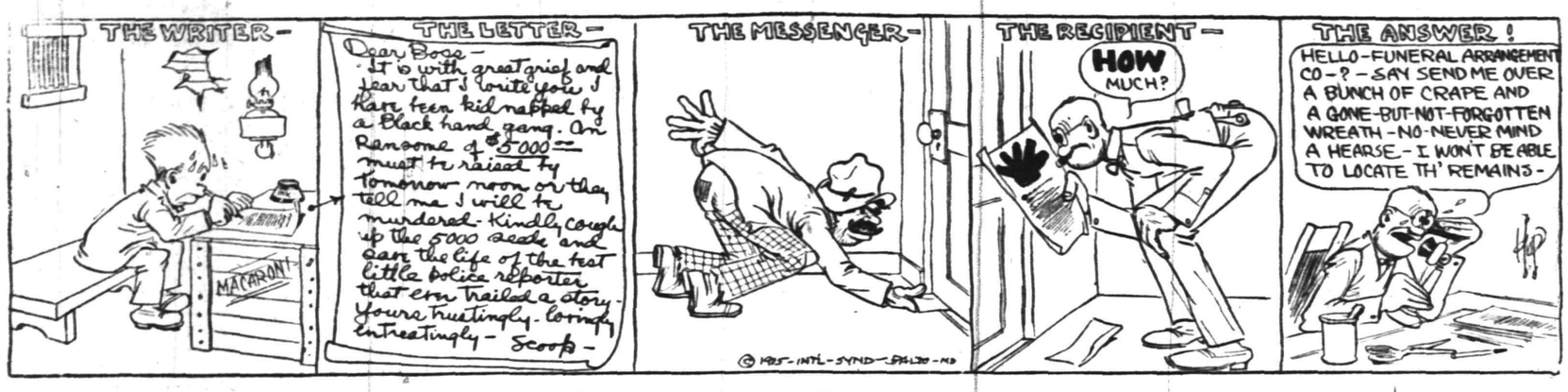

BUSY SESSION OF DISTRICT COURT HELD YESTERDAY

Judgments were rendered on the following cases at the session of the District Court, held yesterday morning: Joseph Stein against Morris Nathanson for wages due, $14.85; Jersey Metal Ceiling Company against Davis Steinman, $2.49; Frank Mobus against Little Farms Company, $301.87; Benjamin Weiner against Louis Fay, no cause for action; C. T. Rogers Company against Mary Hague, $478.24; Augustus J. Brunson against Mary H. Disborough, $81.25.

OFFERS TRACT FREE FOR INDUSTRIAL PLANT

Something unusual, even in a campaign to develop an industrial center, appears in the latest issue of the general timetable folder of the Lehigh Valley Railroad. P. H. Burnett, the road's industrial commissioner, makes the interesting announcement that he has a tract of land with 300 foot frontage on the railroad which may be had absolutely free by a reputable concern ready to erect a plant and install a live industry on the site. The tract is described as being in the Neighborhood of Both Bound Brook and Manville, the latter 36 miles west of New York.

108 PATIENTS IN BONNIE BURN ON APRIL 30

There were 109 patients in Bonnie Burn on April 1, 66 males and 43 females. During the month 27 patients were admitted, 17 males and 10 females. Of this number one male and two females were in the incipient stage, four males and four females in the moderately advanced stage, and twelve males and four females in the far advanced stage.

During the month 28 patients were discharged, twenty-one males and seven females. In this number there were twelve deaths, eleven men and one woman. There were 109 patients present on April 30, 62 males and 42 females. The largest number present at any time during the month was 111, smallest number 105, daily average, 106.9.

COLLEGE PLAY NOT OF "RAH, RAH" TYPE

The college comedy, "Drifting," which is to be presented by the Queen's Players of Rutgers College at the Plainfield High School Auditorium next Thursday night, May 13, portrays most effectively that air of quiet distinction surrounding every college campus. The production is not of the "Rah, Rah" type so commonly mistaken as representative of college atmosphere.

The acting of Messrs. McKenzie, Epper and Packard, who assume female roles, is a distinctive feature. Due to the excellent coaching of Miss Edna Barbour who is well known here as the talented daughter of E. Livingston Barbour, professor of public speaking and elocution at Rutgers, these gentlemen have captured large audiences by their "female" charms.

The entre-cates will be most delightfully filled by the double quartet of the Glee Club and the Mandolin Trio. These features alone have proven highly popu[illegible] in other places. Tickets m[illegible] ed at Hodge's drug [illegible]nt street and [illegible]

PLAINFIELD WINDOW CLEANING COMPANY,
H. MERSTRICH, Prop.
Stores, Offices, Private Residences, New Buildings, Cleaned, Scrubbed and Oiled. Office, 121 Liberty St. 'Ph. 1945-W.

Corporation Notice.

ASSESSMENTS FOR STREET IMPROVEMENTS IN THE CITY OF PLAINFIELD.

Notice of Hearing Before Commissioners.

The subscribers, being the commissioners appointed by the Court of Common Pleas, of the County of Union, by order of said Court, entered on the thirtieth day of April, 1915, to estimate and assess benefits conferred by the permanent improvement of streets under the ordinance of the City of Plainfield, entitled: "An Ordinance for the Permanent Improvement of Certain Streets and Portions of Streets of the City of Plainfield with Permanent and Durable Macadam Pavement and to provide the Necessary Funds in advance of the Collection of Assessments for Benefits," Approved July 6th, 1914, directing the permanent improvement of, with permanent and durable macadam pavement;

Emerson Avenue, from the macadam on East Front Street to the macadam on George Street;

Geraud Avenue, from the northwesterly curb line of West Front Street to the bridge over Green Brook;

Monroe Avenue, from the macadam on West Eighth Street to the center of Sherman Avenue;

West Fourth Street, from the macadam on Clinton Avenue to the City Line;

Berkeley Avenue from the macadam on Belvidere Avenue to the southwesterly curb line of Ravine Road;

which ordinance was adopted under and by virtue of an act of the Legislature, entitled, "An Act to authorize the improvement of streets and highways in cities of this State, and to provide for the payment of the expense of the same, and for the assessment of the benefits of such improvement upon the land and real estate benefitted thereby," approved June 13, 1898, and amendments and supplements thereto, to which ordinance reference is hereby made for greater certainty.

The subscribers, the Commissioners appointed by the Court of Common Pleas of the County of Union as aforesaid and for the purpose of performing the duties and executing the powers conferred by said acts of the Legislature, having duly qualified as required by law, do hereby, pursuant to the order of said Court, give notice that on Thursday, the twenty-seventh day of May, 1915, at eight o'clock P. M., at the Council Chamber, No. 149 North Avenue, in the said City of Plainfield, said Commissioners will proceed with the discharge of their said duties and hear any person or persons in interest who may present themselves to be heard, and at such time and place, and at such other times and places to which they may adjourn for that purpose, the said Commissioners will attend and give a public hearing to those persons who may desire to be heard.

Dated Plainfield, N. J., May 5, 1915.

ANDREW J. GAVETT,
VINCENT W. NASH, JR.,
FREDERIC E. MYGATT,
Commissioners.

5 6 3 th

SEEDS! SEEDS!
Vegetable, Flower and Grass Seed.
We have a large and very desirable list of seeds of the very best quality including a large assortment of the Luther Burbank Seed Company's novelites. If you want something a little better than the ordinary try a few of these seeds.
In Cut Flowers we are cutting very heavy; prices are low, quality and service the best; let us estimate on that wedding decoration.
For Garden Work we have good, reliable men by the hour, day or week, or will plant your garden and take care of same for the season.
All requisites in stock Insectisides, Fertilizers, Humus, etc. A large stock of Evergreens, Rhododendrons, Fruit Trees and Shrubbery of all kinds.
Greenhouses South Ave. Tel. 331.
Store 159 E. Front St. Tel. 928.
Chas. L. Stanley

Established 1872.
P. CASEY & SON,
Undertakers and Embalmers.
Office 60 North Ave | Telephone 2531 | Residence 417 W. 3rd St.
N. Y. Office, 10 E. 22nd St. Tel. 2094 Gramercy.

A. M. RUNYON & SON,
UNDERTAKERS
402 Park Avenue. Telephone No. 40.
Office open day and night.
Office of Hillside Cemetery.
New York office—50 Great Jones St. Tel. call 3345-Spring.
New York Embalmers License—1226.
New York Registered Licensed Undertaker No. 515.

Estab. 1868 Tel. 2854
J. J. & C. A. HIGGINS
UNDERTAKERS.
Private Funeral Chapel
109-111 West Fourth Street
Auto Cortege for Long Distance.

CLASSIFIED RATES.

One cent a word for first insertion, one-half a cent a word for each subsequent insertion of the same advertisement for less than one month. Fifty cents a line for one month. Double Charge for Capitals. No advertisement received for less than 10 cents. No display or black face type used in this column.

The Plainfield Daily Press cannot give information regarding advertisements for which answers are to be sent care of the Press. Persons replying to office addresses must mail or leave written answers as stated in advertisement.

T. A. MOORE
UNDERTAKER
612 E Sixth St.
Tel. 741-R

H. DeMOTT
UNDERTAKER.
56 Somerset St. 'Phone 1128-W

L. L. MANNING & SON,
STEAM GRANITE WORKS
Corner Central Ave. and West Front St.
Opp. First Baptist Church. 'Phone 338-J.

REAL ESTATE FOR SALE.

FARM FOR SALE near Princeton; finely located on State road; also other choice farms for sale. J. T. Vail, 177 North avenue, Plainfield. 4 19 tf

FOR SALE—House, 825 West Fifth street; very reasonable if sold inside of 30 days; price will be raised considerable if not sold in this time. E. Byers, 148 North avenue.

FOR SALE—Very desirable building lots on Evergreen avenue, Plainfield, at bargain prices. Box 112, Dunellen, N. J. 4 9 1mo

INCOME property for sale; good paying investment. Address Investment, care of Press. 4 16 tf

FOR SALE—Eight-room house, all improvements; situated on Clinton avenue, five minutes' walk from station. Address B. A. J., care The Daily Press. 5 4 6

HELP WANTED—MALE.

WANTED—Licensed auto driver at once. Apply 249 East Fourth street. 5 5 3

BOY wanted, not under 15 years of age, with good reference. Apply 331 Watchung avenue. 5 6 2

CHAUFFEUR and handy man wanted. Apply R. H. Depew, 1019 Hillside avenue, between 7.15 and 8:30 p. m.

EMPLOYMENT AGENCIES.

READ THIS—Murray's Employment Registry, 326 West Front street, near Grove, for reliable help; fees reduced and very moderate; 'phone 666. 2 13 tf

MRS. KELLER'S Employment Agency, 22 Somerset place, all nationalities. 'Phone 1724. tf

LOST AND FOUND.

LOST—Eyeglasses in case on Monday, from Pond's shop on Second street or Spooner avenue. Reward at 412 Spooner avenue. 5 6 3

LOST—$21 in bills. Reward at this office.

FOR SALE, EXCHANGE OR RENT.

FOR SALE, exchange or rent, at Spring Lake, New Jersey, house 9 rooms, 2 baths; all improvements; house nearly new. Apply J. T. Vail. 3 27 tf

SITUATION WANTED—MALE.

YOUNG man wants position on small farm; experienced; best reference. Apply by letter, W. R. Bulle, R. F. D., No. 2, New Brunswick, N. J.

FOR SALE.

DON'T RENT A FULL DRESS SUIT—BUY ONE! For one month we will sell Full Dress or Tuxedo Suits at $11.50, all sizes. Rothberg's Clothing Store, 206 West Front street. 'Phone 995. 4 10 1mo

STEAM heaters, with five radiators, valves, pipe and fittings, $65. Thomas A. Douglas, 172 Millburn Ave., Millburn, N. J. Write for catalogue. 4 23 1m

CEDAR WOOD for fences, arbors, rustic wood; also bean poles. John Mobus, city. 'Phone 2538-J. 5 6 1mo

PONY for sale, reasonable, a family pet; strong, and has a good trot. R. F. Tomlinson, 955 Kensington avenue.

FOR SALE—Cheap, fine Barred Rock and Rhode Island Red cockerels. Apply 33 Summit avenue, North Plainfield. 5 6 2

FOR SALE—Household furniture, gas stove and heater, tables, chairs, wicker porch furniture, antique mahogany bed, rugs and enameled bed. 821 Hillside avenue. 5 6 2

FOR SALE—Organ and sideboard. 917 West Fourth street. 5 6 3

FOR SALE—A buggy, in good condition. Inquire I. M. Uhrhahn, 13 Regent street. 5 6 6

FOR SALE—Mahogany case upright piano, perfect condition; fine tone; opportunity to secure fine instrument at low price. Address Box 10, care Daily Press. 4 21 tf

FOR SALE—Two horses, cheap, suitable for light work. Apply Ritter, Fanwood, N. J. 5 4 3

FOR SALE—Good young 7-year-old mare; well broke for driving or delivery. H. Theis, Muhlenberg place. 5 4 3

GARAGE for sale cheap. Telephone 1599-J. 5 4 5

FOR SALE—Technola player-piano, on easy terms, with music; $250; cost $450. Address Piano, care Press. 5 4 3

SITUATION WANTED—FEMALE.

POLISH girl wishes to go out washing by the day. 457 West Third street. 5 4 3

THOROUGHLY experienced young woman would like position as chambermaid or waitress in private family; best Plainfield references. Address M. C., care Press. 5 6 3

RELIABLE woman wishes housework, small adult family. Address Reliable, care Press. 5 6 2

GOOD cook wants situation, reference. Address M. A. P., care Press. 5 5 3

WOMAN for cooking or housework or willing to go to country, with reference. 438 West Fourth street. 5 5 3

HELP WANTED—FEMALE.

WANTED — 10 EXPERIENCED FINISHERS ON MUSLIN UNDERWEAR. NAT LEVY & CO., 339 WATCHUNG AVENUE. 3 30 tf

WANTED—At once, ward maids. Apply to Directress of Nurses, Muhlenberg Hospital. 4 6 tf

WANTED — Chambermaid and waitress. 97 Somerset street.

WANTED—Young girl to assist with general housework. 423 Central avenue. 4 13 tf

AUTOMOBILES FOR SALE.

FOR SALE—Ford touring, runabout and delivery cars, five passenger E. M. F., seven passenger Oldsmobile, seven passenger Packard. Plainfield Auto Tire Co., 407 Watchung avenue. 5 6 3

GENUINE BARGAIN—Four passenger high-powered automobile. $200 cash. 'Phone 1578. 5 6 3

FOR RENT.

HOUSES, $12 to $50; flats, $10 to $30; stores, $7 upwards. D. McInnes, 318 Grant avenue; tel. 1198. 6 30 tf

SIX-ROOM, nice light apartment to let, with all improvements except heat, $20. Apply Neumann Brothers Company. 3 16 tf

TO LET—Flat of 3 rooms; part improvements. Meissner, 432 Watchung avenue. 5 4 3

4-ROOM apartments to let, with improvements, $13; Webster place near Seventh street. Call 770 Woodland avenue, 'phone 1687-W. 10 28 tf

TO LET—House 7 rooms and bath, all improvements; 423 West Fifth street. Inquire Harry Dreier. 5 1 6

VERY attractive apartment for rent in exclusive neighborhood; tenant called away, must sublet. Seven commodious rooms, every improvement, gas, electricity, hot water heat, parquet floors, near depot. Garage privilege. Harvey R. Linbarger, 197 North avenue. 4 3 tf

MOVING PICTURE OR STEREOPTICON SHEET FOR RENT; big enough for the largest hall. Apply Daily Press office. tf

LOT for rent, or to be cultivated on shares. Apply 58 Mountain avenue. 5 6 3

FLAT TO LET; six rooms and bath; 405 Liberty street. Telephone 2466. 5 5 tf

OFFICE to let, Stirling Building. Apply The Plainfield Trust Company. 5 5 3

TEN-ROOM house, 418 East Second street; all improvements. William Newcorn. * 11 tf

FURNISHED rooms, all improvements; pleasant, quiet home. 407 Central avenue, 'phone 2478-J. 5 1 1mo

FOR RENT—Store, corner Watchung avenue and Fifth street, opposite Neuman Brothers' Grocery Store. Apply Neuman Bros. Co. 2 23 tf

MONEY TO LOAN.

MONEY TO LOAN on bond and mortgage. J. T. Vail. tf

TITLES examined for purchases of real estate and bond and mortgage loans; mortgage investments negotiated. Charles J. McNabb, lawyer, 309 Park avenue. 1 4 tf

MONEY TO LOAN—First mortgage security; property centrally located. L. A. Clement, attorney, Babcock building. 3 9 tf

MONEY TO LOAN on mortgage. H. R. Linbarger, 197 North avenue; 'phone 955. tf

MONEY TO LOAN on mortgage. Manning & Curtis, 106 Depot Park. tf

MONEY TO LOAN on bond and mortgage. Mulford, opposite depot. tf

MISCELLANEOUS.

INSURANCE—ALL BRANCHES. AGENT FOR NATIONAL SURETY CO. J. T. VAIL. tf

CLEANING — Wallpaper ceilings, window shades and furniture. Frederick Johnson, 615 West Fourth street. Tel. 372. 5 5 3

WHAT about your insurance—Fire, life, accident or automobile. E. Byers, 148 North avenue. 5 6 3

UP-TO-DATE gas and electric fixtures; two-light gas chandelier 95 cents and up; gas and electric chandeliers $2 and up; brackets 15c and up; domes and showers at New York prices; call on us and save money. Naylor & Naylor, 128 North avenue. 4 28 1mo

ROOMS AND BOARD.

DESIRABLE second floor room, with board. Mrs. Berrien, 602 Madison avenue. 5 5 tf

Mono Storage
WAREHOUSE
North Avenue
OPP. FREIGHT HOUSE
125 East Front Street

HAND'S EXPRESS CO.
OLD RELIABLE
STORAGE
All Rooms Separate, Light and Dry
Furniture Packed and Shipped.
Office 69 Somerset St 'Phone 541

MURRAY'S STORAGE WAREROOMS
THE OLDEST IN THE CITY.
AT 326 TO 332 WEST FRONT ST.
Near Grove St.; all the rooms are separate, airy and dry; large and small, at very moderate prices. Many years' experience in buying, selling, handling, packing and appraising goods.
Auction Room at 326 West Front Street.
R. Murray, Auctioneer, 326 West Front St. Phone 666

TIME TABLE
Plainfield Transit Co.

Between
Plainfield and South Plainfield
Plainfield and Sterling.
Plainfield and Oak Tree.
Plainfield and Warrenville.

PLAINFIELD AND SOUTH PLAINFIELD LEAVE PLAINFIELD

WEEK DAYS

A. M.—||6.30, **7.45, via Plainfield Ave.; 9.00, via Park Ave.; 11.45, via Plainfield Ave.

P. M.—1.00, **2.00, via Park Ave.; 4.00, via Park Ave.; 5.00, via Plainfield Ave.; 6.15, via Plainfield Ave.; *9.00, via Park Ave.; 10.30, via Plainfield Ave.; *11.15, via Plainfield Ave.

*Saturday only.
xExcept Saturday.
||Except holidays.
**Runs on School Days only

SUNDAYS.

A. M.—9.00, via Park Ave
Noon—12.00, via Park Ave.
P. M.—2.00, via Park Ave.; 4.00, via Park Ave.; 5.00, via Plainfield Ave.; 9.00, via Plainfield Ave.

LEAVE SOUTH PLAINFIELD

WEEK DAYS.

A. M.—||7.00, via Plainfield Ave.; **8.00, via Park Ave.; 9.20, via Plainfield Ave.
Noon—12.00, via Park Ave.
P. M.—1.20, *2.00, via Plainfield Ave.; 2.30, via Park Ave.; *4.20, via Plainfield Ave.; x4.45, via Plainfield Ave.; 5.30, via Park Ave.; 7.30, via Plainfield Ave.; *9.20, via Park Ave.

*Saturday only.
xExcept Saturday.
||Except holidays.
**Runs on School Days only.

SUNDAYS.

A. M.—9.20, via Plainfield Ave.
P. M.—12.15, via Park Ave.; 2.20, via Plainfield Ave.; 4.20, via Plainfield Ave.; 5.20, via Park Ave.; 9.20, via Park Ave.

PLAINFIELD, WATCHUNG AND WARRENVILLE.

WEEK DAYS AND SUNDAYS

Leave Plainfield—6.45 A. M., 3.00 P. M., Saturday and Sunday, 6.20 P. M.
Leave Warrenville—7.15 A. M.; 3.30 P. M., Saturday only; 7.00 P. M.
Sundays and holidays the bus will leave for Watchung and Warrenville at 9.45. Other trips will be the same as week days.

PLAINFIELD AND STIRLING

Leave Plainfield—8.15 a. m., 4.15 p. m.
Leave Watchung—8.25 a. m., 4.45 p. m.
Leave Stirling—9.30 a. m., 5.15 p. m.
8.15 a. m. bus connects with 9.27 a. m. train at Stirling for Newark.
4.15 p. m. bus connects with 5.15 p. m. train at Stirling, from Newark, connects with 5.01 train to Newark.

SATURDAY EXTRAS ONLY

Leave Plainfield—1.00 p. m.
Leave Stirling—1.30 p. m.

SUNDAYS ONLY.

Leave Plainfield—8.15 a. m., 4.15 p. m.
Above time not guaranteed, and subject to change without notice.
R. W. CAMPBELL, Mgr., 310 Park Ave. 'Phone 130, Plainfield.

Hoagland's Express
W. H. CARKHUFF, Successor.
FURNITURE AND PIANO MOVING
OFFICE, 116 WEST SECOND ST.
Telephone 883-W.

ORGANIZED 1864.
THE FIRST NATIONAL BANK OF PLAINFIELD
A COMMERCIAL BANK WITH SAVINGS and SAFE DEPOSIT DEPARTMENTS
FOUR PER CENT INTEREST PAID ON SAVINGS ACCOUNTS

AUCTIONEERS.
THE LEADING AUCTIONEERS
W. A. SCHORB & CO.
Also Dealers in Second Hand Furniture—Bought and Sold.
120 Madison Av., Jackson Blg.
Telephone 2206.

ADVERTISEMENTS
—FOR—
NEW YORK HERALD, WORLD, TIMES, SUN, JOURNAL TELEGRAM, AMERICAN, BROOKLYN EAGLE GLOBE
—AND—
NEWARK EVENING NEWS
RECEIVED AT
PLAINFIELD DAILY PRESS
AT REGULAR OFFICE RATES.

A BANK ACCOUNT IS A MATTER OF WILL POWER RATHER THAN OF INCOME.

There are few people who could not save something out of each week's receipts. Just make up your mind that you can save money and the battle is won, but remember that the important thing is not so much the size of the deposits as the regularity with which they are made. The 4% compound interest which we pay on accounts in our Special Department is a great help to the systematic saver.

"The Bank that pays 4%"

THE PLAINFIELD TRUST COMPANY

Deposits $5,000,000.00

Watchung Ave. and Fifth St. **Telephone 760---761---762---763**

Neumann Brothers Company

Efficient and Rapid Delivery Service to All Parts of the City

VEGETABLES THAT ARE FRESH.

Are always of a superior quality to those that have been exposed or displayed out of doors, dried out and dust blown. Also another important matter is to have the variety to select from. Our motto is to have the best and freshest possible and prices consistent to quality.

Spec. for Friday and Saturday

Extra Large Asparagus, bunch 28c
Good Asparagus, bunch.....25c
Thin Asparagus, bunch.....20c
Head Lettuce — *Cucumbers*
Romain Salad — Water Cress
Green Beans — Wax Beans
Green Peas — Fresh Tomatoes
Beets — Bunch Carrots
Celery — Celery Hearts
White Squash — Yellow Squash
Spinach — Rhubarb
Jersey Radishes, 2 bunches...5c
Bunch Onions
Bermuda Potatoes
Florida Potatoes
New White Onions
Bermuda Onions

FRUIT.

The largest and most select line in the city.

Grape Fruit, 4 for 25c; 3 for 25c
Florida Oranges...30c, 35c, 40c
California Seedless Oranges—35c, 40c, 45c
Pineapples, extra large.20c & 25c
Red Bananas .....60c doz.
Yellow Bananas
Fancy Table Apples, doz.....35c
Cooking Apples
Fresh Strawberries
New Cherries

MOLAND'S CELEBRATED QUAKER BRAND HAMS.

A most delicious ham at a price to suit all, lb.....20c
Moland's Sliced Bacon, 1-lb boxes, box 33c
These hams and bacons are of a superior quality. A trial order will convince you that they are the best.

BUTTER.

Rockdale Print Butter.....39c
Fancy Creamery Butter 38c
Elgin Creamery Butter 38c

COFFEE.

A fresh shipment today for Friday and Saturday.

Our Best Coffee, lb.....32c
5 lbs for $1.50
Our Java Coffee, lb.....30c
Fancy Mariacabo Coffee, lb...25c

SPECIALS IN OUR CONFECTION DEPT.

All 10c package goods, assorted varieties, 3 pkgs. for.....25c
Chocolate Almonds, lb.....40c
Assorted Chocolates, lb.....40c
Assorted Caramels, lb.....35c
Midget Candy Sticks, 10c bottles, 3 for 25c
Assorted Harlequins, lb.....25c

ADVERTISE IN THE DAILY PRESS

REAL ESTATE INSURANCE

Harvey R. Linbarger

197 NORTH AVENUE. Telephone 953.

Boys' Shoes $2.00

Good strong sturdy shoes for the hardest boy in the family.

$2.00

Boys' Tan Scout Shoes

Good every-day shoe, stands the knocks, and the boys like them.

"Scuffers"

for Misses and Children

$1, $1.25, $1.50

A. K. Willett

107 Park Ave.

Established 1868.

Pictures, Plain and in Color, Dainty Mirrors and Picture Frames appropriate for

Wedding Gifts

--AT--

Swain's

317 W. Front St.

Paintings and Engravings cleaned and restored. Artists' Materials, Regilding.

Hasburg's Gold 65c.

It Will Pay You to Order Your

AWNINGS NOW

Window Shades made to order. Canopies for weddings and decorations for all occasions.

Laggren & Greene

135 W. SECOND ST.
Phone 1948. 4 7 3mo.

Big Sale of Fresh Caught Fish

Native Blue Fish, lb.....12c
Cut Shad, each.....50c
Buck Shad, each.....30c
Eastern Halibut, lb.....22c
Long Island Steak Cod Fish, lb.15c
Large Eels, 2 lbs.....25c
Large Butter Fish, 9c lb, 3 lbs..25c
Pickeled Mussels, quart.....25c
Little Neck Clams, dozen.....10c
Stem Clams, 3 bunches.....25c

J. J. GOFF & SON

18 SOMERSET STREET.

—If you have *property* to rent, drop all secrecy about it, and use the classified ads.

PROGRESSIVENESS

A growing business demands a progressive bank. The progressive, expanding business requires for its banking a bank that realizes that growth is a sign of health; a bank that will accommodate it with credit when it needs this accommodation; a bank whose officers and directors are themselves up to date business men.

We believe in ourselves as a progressive bank. We welcome accounts from progressive business men.

SERVICE

The State Trust Company

CAPITAL $100,000.

WHEN JOHNNY GETS OUT OF SCHOOL

Trouble takes a fresh grip on the parent who has to keep him supplied with shoe leathers!

But there's a remedy—buy **Van Arsdale's Boy Scout Shoes.** They're made of stout, tough, but soft leather. They outwear two or more pairs of the cheap ordinary shoes.

And the Boys Like Their Athletic Style!

Size 10 to 13½.....$2.00
Size 1 to 5½.....$2.50
Size 6 to 11.....$3.00

A medal with each pair.

VAN ARSDALE'S

127 East Front Street.

PLAINFIELD

Friday MAY 7

TWO PERFORMANCES, RAIN OR SHINE, 2:30 AND 8 P. M.

FRANK A. ROBBINS ALL-FEATURE SHOWS

Benefit Anti-Tuberculosis League, Visiting Nurse Association and Public Recreation Committee.

100—Great Artists—100

Led by Celebrated Male and Female Equestrians, Acrobats and Aerialists.

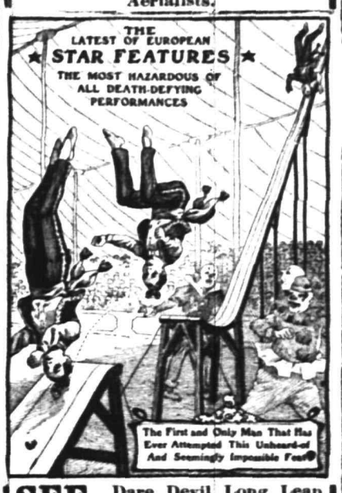

SEE Dare Devil Long Leap The Gap on his Head.

20—Funny Old Clowns—20

Robbin's Famous Performing Elephants.

Menagerie of Wild Beasts

Free Street Parade at 10:30.

One 50c Ticket Admits to all

CHILDREN 25c.

Reserved Seats $1.00
Boxes Seating 4.....$5.00

On sale at Daily Press Office after April 26.

AWNINGS

UPHOLSTERING

WINDOW SHADES

Frank G. Wikoff

721 W. Fourth St. Tel 1746.

—Compare the COST of holding *tenantless property with the cost of* enough advertising to rent it—and decide the matter in a business way.

We Give S. & H. Green Stamps

Friday, Saturday and Monday Specials at

B. Mann's Grocery

120 W. FOURTH STREET TEL. 409

Armour's Corned Beef, 1-lb can 22c
Rex Brand Roast Beef, 1-lb can 22c
Potted Meat, Ham or Tongue Flavor, can 4c
Sunbeam Cocoa, ½-lb can...16c
Sunbeam Oatmeal, 2 pkgs...15c
Quaker White Corn Meal, 10c package 7½c
Grains of Gold Yellow Meal, 25c pkg. 21c
Spratt's Dog Biscuit, 25c pkg.22c
Large Queen Olives, 25c bottle only 19c
Cal. Lemon Cling Peaches, 20c can at 15c
California Apricots, regular 25c can at 18c
New York State Fancy Corn, regular 12c, 3 cans.....25c
N. Y. State Cut String Beans, reg. 12c, 3 cans.....25c
Crushed or Sliced Pineapple, reg. 25c, can 18c
Fancy Norway Mackerel, 10c, large fish, 3 for.....25c
Royal Baking Powder, 1-lb can 39c
Finest Pure Lard, reg. 15c lb at 12½c
Warner's Short Cut Macaroni or Broad Noodles, 10c pkg. only 6c
Best Compound Lard, sepcial, lb 10c
Fancy Smoked Cal. Hams, 5 to 7 lbs; per lb.....11c
Evaporated Milk, 5c size, 3 cans 10c
Sardines in Oil, 5c can, 3 for.10c
Matches, blue tips, reg. 5c, 3 for 10c
Mueller's Macaroni or Noodles, 10c pkg., 3 for.....25c
Van Camp's Spaghetti, Italian style, 15c can.....12½c
Rosedal Baking Chocolate, ½ lb cake 14c
20 Stamps with ½-lb Pure Pepper 18c
20 Stamps with 6 rolls Toilet Paper 25c
30 Stamps with 1 lb Coffee...32c
100 Stamps with 1 lb Tea....60c
10 Stamps with large bag Salt 10c
10 Stamps with 1 box 2 in 1 Shoe Polish 10c
10 Stamps with a box Dutch Cleanser 10c
10 Stamps with a bottle 400 Shoe Polish 10c

Phone 2100 Free Delivery Lunch Delivery 9 A. M.

ROTH&CO.

FRIDAY---FRESH CAUGHT FISH

Fresh Lobsters, lb.....24c
Little Neck Clams
Boiled Schrimp for Salad, lb 30c
Scallops, lb 25c
Fresh Croakers, lb..... 7c
Fresh Pan Fish, lb....
Fancy Haddock, lb.... 8c
Fresh Flounders, lb...

BLUE FISH BAKED

FRESH CAUGHT BLUE FISH, 5 to 6 lbs; a rare treat at, lb..... 11c

Just the Season and Price—**FRESH CAUGHT BUTTERFISH**, lb 9c

Opening of the Mackerel Season; very fancy large **BOSTON MACKEREL**, weighing 3 to 4 lbs; lb 14c

HALIBUT **SHAD**

FRESH BOSTON CODFISH, steak or boil, lb 12½c

LIGHT SMOKED FINNAN HADDIE ALL YEAR

Fresh Killed Squabs, ea.35c
Fresh Eggs, dozen.....25c
Butterine (very best tub), special today, lb.....18c

Gayle Hardware Co.

Announce that their line of

LAWN MOWERS

Is now complete and is first-class in every respect, and invite your inspection of the following:

The MATCHLESS Extra High-Grade.

The UNIVERSAL, Ball Bearing High Wheel, at a Medium Price.

The PLAINFIELD, Old Reliable.

The YANKEE, a Good One at a Low Price.

LAWN SEED, GRASS CATCHERS, etc.

GENERAL HARDWARE AND HOUSEFURNISHINGS

'Phone 398 Front Street and Park Avenue

FURS STORED at Moderate Charges

REMODELING & REPAIRING AT SPECIAL SUMMER RATES

To facilitate prompt delivery in the Fall, customers are requested to send garments to be altered or repaired as early as possible.

Requests to call for goods will receive prompt attention. Telephone 1935-J.

CHARLES KURTZMAN

178 E. Front St.

Money has been wasted in large amounts in advertising articles that the people do not want, and also in telling in the wrong way about things the people do want.

PLAINFIELD DAILY PRESS

THE WEATHER.

Rain tonight; Saturday partly cloudy; cooler; fresh south and southwest winds.

Highest yesterday, 72; highest last year, 78.

Established May 10, 1887. SIXTEEN PAGES PLAINFIELD, NEW JERSEY, FRIDAY, MAY 7, 1915. SIXTEEN PAGES Two Cents a Copy, $5 a Year.

CLASS '15 READY FOR ANNUAL PLAY

"Trelawny of the Wells" to Be Presented in High School Tomorrow Night.

AN EXCELLENT CAST

Reflects With Credit on the Work of Faculty Directors—Full of Thrills and Many Interesting Situations.

Everything is in readiness for the annual Plainfield High School senior class play, "Trelawny of the Wells," to be presented in the school auditorium tomorrow night. Under the

Miss Kathryn Sminck
"Coach"

supervision of Harold F. Biddle and Miss Kathryn Sminck, faculty directors of dramatics, the cast has gradually rounded into form and indications point to an unusually successful presentation tomorrow night.

Harold F. Biddle
"Coach"

Throughout the four acts space is lent to the production by the humorous

(Continued on page 8.)

WANT VACANCY AT COUNTY JAIL FILLED

Board of Freeholders to Take Matter up With Civil Service Commission.

Elizabeth, May 7.—Dr. Norton L. Wilson, of Elizabeth, was reappointed a member of the board of managers of Bonnie Burn Sanatorium, Scotch Plains, by the Board of Freeholders at its meeting yesterday.

The Board will visit Bonnie Burn, Thursday morning, after a special meeting. The death of Warden Charles W. Dodd, warden of the county jail, will be brought to the attention of the Civil Service Commission so that the vacancy can be filled.

Fanwood residents must resort to the courts for relief from damages caused by defective drainage from a pipe which carries water from Cedar Brook in Plainfield to Fanwood, a committee which investigated this matter reported.

A ferry rate of eight tickets for twenty-five cents and children under ten years of age free, has been agreed upon by a freeholders' committee and the New Jersey and Staten Island Ferry Company, it was reported yesterday. An agitation for a reduction of fare from five to three cents is thus ended.

LOCAL REAL ESTATE MEN FORM AN INCORPORATION

In the Union county clerk's office in Elizabeth, this morning, papers of incorporation were filed by the Frederick E. Martin Company, of this city. The capitalization is placed at $5,000.

The incorporators are Francis J. Blatz, William L. Smalley, George F. Brown, Walter F. Manning, Julius Stahl and William R. Codington.

—Chocolate peppermint patties—30c—special at The Ritz, Saturday.—Adv. ***

ALLEGES WITNESSES WERE INTIMIDATED

Mrs. Florence K. Roundey Granted a Rule to Show Cause by Judge Speer.

Appearing before Judge Speer in the Union County Court at Elizabeth this morning Richard Stockton, of Newark, counsel for Mrs. Florence K. Roundey, of this city, charged Police Chief Kiely and Sergeant Maurice Higgins, of the local force, with intimidating certain witnesses that his client has called in her alienation suit now before that court.

On behalf of the local police department members, Walter L. Hetfield, Jr., of the local law firm of Reed & Hetfield, demanded that Judge Speer give the accusations a hearing in open court. His request to have the matter threshed out was granted by the court and next Friday was set down as the date for the hearing.

In defense of the charges Chief Kiely declares he was acting under instructions from Union County Prosecutor A. A. Stein's office. Chief Kiely has a letter in his possession coming from Prosecutor Stein which orders him to act for the prosecutor's office in examining witnesses in the case. The communication states that shortage of men in the prosecutor's office makes it imperative to call on the local police. This will be the principal point of defense advanced by Mr. Hetfield on behalf of his clients.

Today's allegations are only two of a long list made by Attorney Stockton on behalf of his client and it is said that Kiely and Higgins will have little difficulty in clearing themselves.

BRAWNY MARINES RUSHED INTRUDERS

Battle Royal Follows When West End Rowdies Break in on Peaceable Party.

Residents in the neighborhood of West Fourth street and Lee place were thrown into a turmoil of excitement at 11:30 last night by what appeared to be a riot taking place in the middle of West Fourth street. The dull, heavy thud of blows could be distinctly heard and all manner of cries that indicated ferocity made the night air hideous. Several residents who have police whistles began blowing them lustily and others telephoned headquarters, but no bluecoats showed up until everything quieted down. Three officers appeared later all at once, and departed without making any arrests.

Inquiry as to the cause of the rumpus revealed the following facts: A young matron living on West Fourth street, whose husband is a marine in the navy, and who is home on a furlough, invited a number of his battleship friends out for a party. Five or six husky marines responded, and the festivities were in full swing last night when several local young men with shady reputations attempted to break in on the affair. Their leader forced his way into the house and the naval men gave him the "bum's rush," not knowing that his companions were lurking outside. A battle followed that defies description, and when the intruders finally broke away to avoid arrest, something like twenty members of the party knew there had been a "regular" fight. Bystanders assert that the young matron plunged into the thickest of the fray with a hatpin as a weapon, doing awful execution. She did not escape unharmed, however, and this morning visited Muhlenberg Hospital to have a portion of one foot attended to where a vicious kick had been planted.

PEACE SOCIETY MEETS.

Washington, May 7.—The 87th annual meeting of the American Peace Society will be held today at the Hotel Raleigh. Many prominent peace advocates from all sections of the country have arrived for the meeting, and many local societies in the various states are represented. U. S. Senator Theodore E. Burton, of Ohio, president of the Society, will preside. A general secretary will be elected to succeed Dr. Benjamin Trueblood.

COMMITTEE TO MEET.

The next meeting of the New York 1917 C. E. Convention Committee will be held at Hotel Imperial, Broadway and Sixty-second street, Neew York city, tomorrow evening, at 5 o'clock. The Merchants' League of New York will be represented at this meeing, which organization is co-operating with the committee in bringing the International C. E. Convention of 1917 to their city.

CITY IS GRIPPED BY CIRCUS MOBS

Schoolroom and Lunch Table Absentees Give Strong Evidence of This Fact.

LOCAL COLOR GALORE

Parade Viewed by Hundreds—Matinee Also a Big Drawing Card—New Features in This Year's Show Make It a Hummer.

Hundreds of red-blooded young Americans possessed of the circus "fever," crept from under the covers at sunrise this morning and sneaked away to the freight yard to welcome Frank A. Robbins' circus, which arrived from Elizabeth at an early hour. "Circus day" brought with it the usual number of schoolroom truants and absentees at the parental luncheon table. As far as the youngsters are concerned today is one of the season's biggest holidays, and not a few grown-ups were numbered among the enthusiasts along the line of the big street parade.

Local color added to the street demonstration, and the delegations representing the Y. M. C. A., the Boy Scouts and other organizations, mingled with the circus exhibits in the line of march. Robbins' circus in itself is a feature dear to the heart of every pleasure-seeker, but the local talent served to inject ginger into the big event, and every indication points to a capacity audience at tonight's big show.

This afternoon the matinee catered principally to the young folks, and

(Continued on page 4.)

MRS. N. A. MILLER CHOSEN PRESIDENT

Reports Show That City Union of King's Daughters Had Successful Year.

Much interest was manifested in the annual meeting of the King's Daughters, which was held in Vincent chapel, of the First M. E. church. A meeting of the trustees was held prior to the above in the Day Nursery, where the routine business of the organization for the month of May was discussed. Mrs. J. A. Peterkin presided at the gathering in the absence of the president, Mrs. Nelson A. Miller. The reports of the secretary and treasurer, Mrs. S. H. Patterson and Mrs. A. M. Most, respectively, were most encouraging, and showed the organization to be in fine financial condition. Miss Helen Lovell, of the Nursery Bureau, told of the work that organization is doing in the community, and reported that 615 children had been received into the nursery during the month, and that the nurse, Miss Plummer, had been especially busy. Dr. Sidney L. Titsworth reported the work the clinic in connection with the Day Nursery is doing. Clinics were held three mornings a week. Two minute reports were given by representatives of the different circles in the city. Plans for a playground and summer work were discussed. It was brought to the attention of those present that the Nursery needs high chairs for the babies and also cribs.

At the meeting in the afternoon the various circles reported that during the year contributions of money and articles were made to the poor, and the following pledges were made for the Day Nursery:

Benevolent Circle, $150; Charity, $200; Cheerful Workers, $100; Daughters of the Crown, $200; Whatsoever, $25; Brightside, $30; Golden Rule, $35; Cup Bearers, $75; Silver Cross, $75; Loyal Daughters, $200; Emanuel, $20; In His Name, $35, and Unity, $75.

The following officers were elected for the coming twelve months: President, Mrs. Nelson A. Miller; first vice-president, Mrs. J. A. Peterkin; second vice-president, Mrs. William C. Hubbard; recording secretary, Mrs. H. A. Robinson; corresponding secretary, Mrs. B. L. Titsworth, and treasurer, Mrs. A. M. Most.

ON A FURLOUGH.

Theodore Harlow, of West Fourth street, who is a petty officer on the United States battleship Arkansas, is enjoying a thirty days' furlough. The ship, which has just returned from Cuba, is now in the Brooklyn Navy Yard, in dry dock.

Jonas Lie Exhibition Free to Public.

Paintings on view every day from 9 a. m. to 10 p. m., at "The Rookery," 609 Sycamore street, opposite Grace church.—Adv. 5 5 2 w-f ***

—Ritz lunch special Saturday, roast chicken and fresh asparagus.—35c.—Adv. ***

TORPEDO CUNARD LINER LUSITANIA

Big Ship Attacked by Submarine Off the Irish Coast.

PASSENGERS RESCUED

Official Confirmation of the Disaster Received at Company's Offices in New York—Available Craft Dispatched to the Scene.

(By Telegraph to The Daily Press.)

New York, May 7.—Official confirmation of the report that the steamship Lusitania had been torpedoed by a submarine off the coast of Ireland was received at the Cunard Line's offices here this afternoon. A communication from Queenstown said that the big ship had been beached on the Irish coast and that the passengers were safe.

An official statement from the Cunard Line says that two wireless messages have been received. One from Liverpool read: "Lands End wireless report: Distress calls made by the Lusitania as follows: 'Come at once.' Big list. Ten miles south Kinsale Island." A subsequent telegram from Queenstown says that all available craft in the harbor had been dispatched to the scene of the disaster.

Up to a late hour this afternoon only meager details concerning the fate of the steamship were available. The rumors caused general unsettlement of speculative conditions in the stock market. There was a rush to withdraw bids while selling orders came from many sources. Declines of two to four points were sustained in nearly all active issues.

It was stated semi-officially that the Lusitania carried 1,800 passengers and left New York last Saturday. Beautiful weather conditions prevailed in the latitude where the disaster occurred, fine, light southeast winds were blowing. A despatch from Kinsale says that about twenty boats of all sorts belonging to the Lusitania were off the Irish coast. Fifteen boats were sent out to the spot to render all possible assistance.

MRS. JOHN SMALLEY DIES AFTER LONG ILLNESS

Following an illness of several months, Mrs. Anna Smalley, wife of John Smalley, died shortly after midnight last night, at her home at 65 Somerset street. She was forty-four years old and was born at Easton, Pa., but had lived in Plainfield for the past thirty years. She is survived by one daughter, Mrs. Harry Barber. While her health permitted, Mrs. Smalley was an attendant at the First Baptist church. She had many friends throughout the city and borough and was regarded highly by all of them.

The funeral will be held at the late home Monday afternoon and burial will be in Hillside cemetery.

ENTERTAIN CHORAL SOCIETY.

The members of the Choral Society and Plainfield Symphony Orchestra met in the Franklin School last night for an informal social and entertainment. The evening was pleasantly spent in singing old-fashioned songs, music and dancing. A feature of the affair was the participation of every member in the old Virginia reel, which was greatly enjoyed. Refreshments were served in conclusion.

WILL ELECT OFFICERS.

The last meeting of the Franklin Parent-Teacher Association will be held in the school auditorium next Tuesday night. Election of officers and routine business will take place. In conclusion refreshments will be served. It is hoped that a large attendance will be present.

N. P. H. S. RECEIVES GIFTS.

Principal Albert Earley, of the North Plainfield High School, has received two large framed pictures of the campus and college buildings of Rutgers College, of New Brunswick, and Stevens Institute of Technology, of Hoboken. They will be hung in the High School rooms.

MRS. ARMOR TO SPEAK.

Mrs. Mary Harris Armor, of Macon, Ga., will speak at Trinity Reformed church, Sunday night, and at Plainfield High School on Monday night. She will speak on "Temperance."

STEAMER TEST.

Chief Walter Chandler, of the borough fire department, will hold a steamer test Monday, May 10, at 7 o'clock, at Brook avenue and Elm street.

—FIRE STRAIGHT AT YOUR TARGET with your classified "ad," and you'll score more hits than misses.

GENERAL STRIKE MAY BE CALLED

Failure of Masters to Meet Carpenters' Arbitrators Complicates Situation.

CONFERENCE TONIGHT

Allied Building Trades Will Be Involved if Order is Issued—Carpenters' Business Agent, William Lunger, Issues a Statement.

Failure on the part of representatives of the Master Builders' Association to meet with the journeymen carpenters last night to discuss the fifty cents a day increase as a joint arbitration board, may result in a general strike of the building trades being declared within the next twenty-four hours. Only four of the masters responded to the invitation given by Business Agent William Lunger, of the Carpenters' Local, and nothing was accomplished. The statement was made that the six hours intervening between the time bosses received word and the time for the meeting was too short, but, in refutation, the union men declare it has been done before, and is permissible under the circumstances.

Arrangements for the arbitration were made by Business Agent William Lunger, acting for the union, and President C. W. Krause, for the Master Builders. When only four of the latter organization responded the short notice argument was discussed, and it was finally agreed that the order for a general strike should be held off until after tonight. It is

(Continued on page 4.)

LOCAL YOUNG MAN NOW A DRUGGIST

Albert F. Bryniarski Successfully Passes State Pharmaceutical Examination.

Albert F. Bryniarski, of West Second street, received official notification yesterday from Henry A. Jordan, secretary of the State Board of Pharmacy, to the effect that he had successfully passed his examination for the degree of registered pharmacist. The news came as a very agreeable surprise, as Mr. Bryniarski was examined at Trenton for the first time last month, and was given a thorough grilling in toxicology, materia medica, chemistry and pharmacy. Securing the degree after the initial effort is a rare occurrence, and the young Plainfielder is fully entitled to the congratulations conferred upon him by his many friends. He is now a full-fledged druggist in every respect, and can own, operate and conduct a pharmacy.

Mr. Bryniarski, who is only twenty-one years old, was graduated from the Plainfield High School in the class of 1913. During his scholastic term he successfully passed the business and scientific courses, winning the bookkeeping prize at the completion of the term. He was also prominent in school athletics and at the Y. M. C. A., being captain of the basketball team the past season. Mr. Bryniarski studied for his registered assistant degree under private tutoring from Professor George Parisen, of Perth Amboy, and afterward made preparation for his final examinations by home study. This is considered a remarkable record, as out of two hundred applicants last month he was the only one who had not taken a pharmaceutical college course. Mr. Bryniarski is at present employed by Frank Rowley at his Park avenue store, and has also been with Charles H. Hall, of Watchung avenue. He will receive his diploma on June 15.

MISS ALVERDA M. HOLLAND AND J. F. FISK, 3D, TO WED

Miss Alverda M. Holland, daughter of Mr. and Mrs. Charles Wesley Holland, formerly of this city, but now of 449 Park avenue, New York city, will be married at the St. Regis Hotel at noon Wednesday, May 12, to John F. Fisk, 3d., of Philadelphia, a son of Mr. and Mrs. John F. Fisk, Jr., of Cincinnati, O. A reception will follow the ceremony. Miss Holland, during her residence here, was prominent in the younger set, in which she was popular. Her parents were also prominent in society here.

—Ritz Saturday special, Nesselrode pudding.—Adv. ***

—Ford delivery car for sale cheap, almost new. Plainfield Auto Tire Co., 407 Watchung avenue.—Adv. 5 6 2 ***

PERJURY CONVICTION YIELDS NEW MATTER

May Indict Again in Tanzer Case Following Safford's Fate.

Early next week the Federal Grand Jury which investigated the Tanzer-Osborne case and found indictments against seven persons will be called together again. Some of the testimony in the trial of Franklin D. Safford will be submitted, it is said, and it is expected that another indictment will be returned.

Safford was convicted of perjury in connection with his identification of James W. Osborne as the "Oliver Osborne" who went with Miss Rae Tanzer to the Kensington Hotel, in Plainfield.

Interest in the Federal Building yesterday centered chiefly on the possibility of action by Judge Hough in the matter of the fist fight on Wednesday night between Roger B. Wood, Assistant United States Attorney, and Benjamin Slade, counsel for Safford. Judge Hough, it was decided that nothing occurred which would warrant his notice as a judge.

Benjamin Slade bore no marks of the encounter. He declared that Mr. Wood struck him on the forehead. Mr. Wood, however, said that he doubted whether the blow he aimed had landed. Mr. Wood declared that the provocation for the blow was a sneer in the manner of a remark Mr. Slade addressed to him.

CHAMBER TO MAKE INDUSTRIAL SURVEY

J. B. Tygard Authorized to Ascertain Exact Conditions in This City.

With a view to ascertaining the exact status of industrial conditions in Plainfield, the Chamber of Commerce, at its monthly meeting last night named J. B. Tygard as a committee of one to conduct a survey through local concerns. Reports will be made in detail form and action on the data will be taken at the June meeting. Another matter of importance discussed was the possibility of inducing owners of vacant lots in Plainfield to rent their ground or donate it for the summer to persons out of employment who desire to cultivate crops. This plan is similar in many respects to the one attempted in Newark and New York. Irving Kunzman was named as a committee of one to consult with owners favorable to the scheme and to properly place the land in the hands of deserving applicants. It is anticipated that several strips of fertile land will be donated free of charge for the worthy cause and thus alleviate considerable of the present economic stress.

A. B. Wilson, chairman of the Industrial Committee, made a lengthy report at last night's session. His data was productive of much optimism and served to bring out a number of pertinent facts to the members present. The committee that attended the commercial exhibit conducted in the Plainfield High School auditorium recently made a favorable report. The resume resulted in the election of Superintendent of Schools Henry M. Maxson as an honorary member and he will be duly notified of the appointment.

President Paul H. Burns presided and offered a report on behalf of the publicity committee stating that 100 letters had been sent to persons in New York carrying with them information concerning the advantages of Plainfield as an industrial and home center.

Another report was received from the garbage and ashes committee and it was said that the compilation of data was rapidly nearing completion and would be presented in a short time for approval. Included in the data is some gleaned from Commissioner Fetherston, of New York city.

LOCAL FIRM GETS CONTRACT.

Burke & Bonham, Inc., local contractors, have een awarded the contract for one and one-half miles of road macadamizing on Riverside drive, Red Bank. The committee in charge decided on the local firm's proposal, totaling $16,667.

BUS TO VILLAGE FAIR.

The Plainfield Transit Company will run a special autobus to the Sacred Heart fair and dance, in South ance will leave Proctor's Theatre promptly at 8 o'clock.

THE TEMPERATURE.

The temperature report from The State Trust Company today is as follows: 9 a. m., 64 degrees; 11 a. m., 70 degrees; 1 p. m., 76 degrees.

KAISER SENDS A THREAT TO ROME

Warns Italian Government That Austria's Cause is Germany's.

GERMANS LEAVE ITALY

Battle on Ypres Front Resolves Itself Into Artillery Duel—Constantinople Dispatch Says That An Enemy Battalion Was Destroyed.

Rome, May 7.—The railway administration has announced the suspension of forty passenger trains on the main lines.

While no information is forthcoming, it is understood this action was taken to facilitate the movement of troops and munitions of war to the concentration bases.

Italy has been warned of the consequences of entering the war on the side of the Allies. Telegraphing from Berlin, to which he had returned after an inspection of both battle fronts, the Kaiser notified Prince von Buelow that the English troops in the west are useless and that within a fortnight the Russian troops will be driven out of Galicia.

Italy was warned, under direct instructions from the Kaiser, that Austria's cause is Germany's and that Austria's enemies must be Germany's. Because of this should Italy come into the war she will be opposed by a great German army.

The Italian Government continues its war preparations. The army is concentrated at stragetic points. The fleet is ready for action and the first thing to be done after war is declared will be the gazetting of the Duke of the Abruzzi as commander of the fleet. The Government has issued a decree authorizing the suspension of telegraphic and telephone service without notice.

Premier Salandra and Prince von Buelow were in almost constant conference yesterday. The German Ambassador is trying to persuade Italy to remain neutral, but it is admitted that he considers the attempt a very serious one. The Cabinet met again today. It was announced that the consideration was the parliamentary program, but this statement was not taken seriously.

By orders of the German Embassy the principal German schools, the German library and other German institutions heretofore open to the public have now been closed. The Government has sent a sharp note to Turkey questioning the truth of the report that the Turkish officers now command the rebels in Tripoli.

(Continued on page 5.)

JAPAN SETS TIME LIMIT FOR PEKIN

Ultimatum is Accompanied by Additional Modifications of Demands.

New York, May 7.—A Tokio despatch states that Baron Kato, Japanese foreign minister, is understood to have informed the ambassadors of other powers that the ultimatum to China which will expire at 6 p. m. Sunday, was accompanied by additional modifications of Japan's demands, notably the questions relating to munitions and advisors which interest the United States. It is the general opinion in diplomatic circles in Tokio the despatch adds that China will submit.

Tien Tsin, China, May 7.—The Japanese minister to China, Ski Hioki, has prepared to leave Peking. Japanese troops are being moved toward the Manchurian Railway, which connects Pekin with the Trans-Siberian system. Russia has massed a big army in Mongolia, which would probably invade Northern China in co-operation with Japanese forces if war is declared.

Washington, May 7—The critical condition of affairs in the Orient was one of the principal subjects discusssed in the semi-weekly cabinet meeting today. Secretary Bryan laid before the members all the facts in his possession. It was said afterward, however, that none of the President's official family entertained the belief that war would result.

HELD SUCCESSFUL SALE.

The rummage sale held under the auspices of the Women's Auxiliary of the Y. M. C. A., held yesterday in the auditorium of the association building, was very successful, the majority of the goods being disposed of. A large sum was realized which will go into the treasury of the auxiliary. Mrs. James E. Kimball was chairman of the affair.

Special for Tomorrow---Saturday

WONDERFUL VALUES IN OUR COAT AND SUIT DEPT.

Our entire stock of fine Suits and Coats to be sold regardless of former prices

75 WOMEN'S AND MISSES' SUITS

In all the latest styles and fabrics for present wear; each a different model, at

7.75 & 14.75

Former prices up to $22.50.

Don't forget to look at our beautiful

WASH DRESSES

From $1.19 up to $7.98.

OUR NEW WASH SKIRTS

Will be on sale tomorrow; Palm Beach Cloth, Ratine and all the newest fabrics, from.....$1.00 to $4.98

SHOE STORE

At Corner Madison Avenue.

SOROSIS SHOES, the talk of fashionable women, are those pretty creations in spring footwear, now being displayed in our windows; they are fresh from the style designers; each pump is the correct expression of what dame fashion calls style.

Patent Colt, Gunmetal Calf, with fawn, buck and fawn cloth quarters, with leather Louis heels; $4.50 and **5.00**

Patent Colt, Gunmetal Calf in Colonials and tailor bow pumps; also patent colt and vici kid oxford ties, with leather Cuban heels **4.00**

Special Lot of Ladies' Lace Collars

In a big variety of styles and shapes; 50c values; special at **29c**

All the latest Sheet Music Hits---just in---at 10c

Also Operatic Selections from.....25c up

100 COATS

REDUCED

No need to deny yourself of a top coat for its hundreds of utility and dress purposes; tomorrow at

4.98, 7.98 & 12.98

You will receive the greatest values known in this town. Every size, every length and every color.

A. E. Force & Co.

"The White Store"

DUNELLEN

All the Happenings of the Day In Plainfield's Hustling Suburb.

HOLY INNOCENT'S CHURCH NAMES BUILDING COMMITTEE

A representative congregation of Holy Innocents' Episcopal church, New Market road, met at the home of Mr. and Mrs. Hicks-Barrow, Prospect avenue, Wednesday evening, and elected the following up-building committee: Mrs. Charles Day, Mrs. Hicks-Barrow, Mrs. Paul Carpenter Mrs. C. E. Richards, Miss Zella Kelly, Mr. Hicks-Barrow, chairman, and John Snyder, secretary.

The committee is to call on every Episcopalian in Dunellen and New Market who is a non-attendant and endeavor to create a much needed interest in the welfare of the church. A general meeting, to be held in the guild room of the church, will be called before June 1, and all those interested in the upbuilding of the church will be requested to attend and at the meeting every one will be given an opportunity to express their views and make suggestions as to the future. The question of organizing the church to confer with title IV Canon II will be voted upon as this law, recently passed by the Episcopal convention, gives the congregation this prerogative. Due notice of this general meeting will be given through the mail and press.

It was also decided to designate the first Sunday in June as "Rally Day," particulars of which will be announced later. The upbuilding committee will meet again Wednesday evening next to submit reports which will voice the sentiments of those visited. It will also decide upon the date for the general meeting.

Stylish SR Reliable

Tomorrow is Straw Hat Day

You'll buy it right at Rothberg's.

$2, $2.50, $3, $3.50

Rothberg's

Stein-Bloch Smart Clothes

"Most Things Men Wear."

206 W. FRONT ST.

Proctor's is Two Doors from Us.

LINCOLN SCHOOL PUPILS WITH PERFECT RECORDS

Fifth grade—Miss E. May Higgins, teacher—Hazelle Apgar, Ernest Brown, Henry Damker, Edna Day, Ellsworth Day, Stanley Day, Muriel Doty, Chester Doyle, Esther Feldman, Elizabeth Greenhalgh, Allen Griggs, Austen Griggs, Florence Hanson, Harold Hipp, George Koesen, Vra Opdycke, Rudolph Smith, Richard Sullivan, Edwin Terry, John Trewin, Marjorie Vliet, John Wilcox.

Fourth grade—Mrs. Ethel B. Lowrie, teacher—Luella Apgar, Mildred Gray, Marian Higgins, Dorise Hoffman, Tillie Reinhardt, Evelyn Noble, Helen Titus, Annabel Hague, Ellen Hague, Walter Bowlby, William Damker, Johnson Gary, Elwood Gary, Max Handleman, Ronald Hamley, John Maier, Paul Smith, Frank Titus, James Hill.

Third grade—Miss Edna Hardcastle, teacher—Helen Ayers, Verna Fromeyer, Madalene Fenner, Elsie Haver, Marion Heilich, Louise Humble, Margaret Higgins, Mamie Koesen, Lucie Reinhardt, Morris Doty, Daniel Sullivan, Arthur Ten Eyck, Alton Vail, Edward Wrage.

Second grade—Miss Mabel Bennett, teacher—Mary Buckie, Helen Daniel, Vendella Enander, Frances Gary, Annie Greenhalgh, Mildren Hedden, Margaret Heilich, Elizabeth Hipp, Mary Phick, Victoria Skolek, Bartley Biernbrauer, Alfred Enander, Walter Harrison, Elmer Mingel, Joseph Ratti, Milton Schenck, William Tinsman.

First grade—Miss Ethel C. Rogers, teacher—Beatrice Coriell, Mary Fenner, Katharine Heilich, Mildred Harrison, Elva Scribner, Marion Schenck, Julia Williams, Fred Bergheim, Lloyd Broshart, William Hedden, Thomas Humble, Gerald Pfister, Charles Wilcox, Lloyd Williams, Michael Koloek, Henry Handleman, Le Roy Opdckye.

Reception grade—Miss M. H. Lindsley, teacher—Wilma Golday, Elizabeth Hamley, Marion Tinsman, Tillie Danek, Mildren Tinsman, Mary Veuppblo, William Beck, Jacob Buckle, George Moxencik, Frank Rogers, Laurin Wheat, Stephen Smith.

First and reception grades—Miss Katherine Layton, teacher—Villy Skolek, Anna Skvara, Frances Doyle, Doris Fenner, Harriet Humble, Alice Greenhalgh, Rudolph Brazdovic, Willard Danek, Frank Gajavsky, Benjamin Handleman, George Leibel, Joseph Smith, Victor Pervy, George Conner, Henry Humble, Leonard Daniel.

Archie C. LaRue, of Bound Brook, violinist, and Miss Helen Cressingham, of New York, soprano, will give a recital in the Baptist church, New Market, Tuesday evening, May 11, under the auspices of the Ladies' Aid Society of the church. Both Miss Cressingham and Mr. LaRue are talented musicians, and this affair will mark the first public appearance of the latter. Miss Cressingham will sing songs by Cadman, Bemberg, Thayer, del Riego and other well-known composers, while Mr. LaRue will play a Sonata in A Major, by Handel, and compositions by Bach, Musin and Kriesler.

Mr. and Mrs. S. Todd Kennedy, of Plainfield, spent Wednesday evening in the borough as the guests of Mr. Kennedy's mother, Mrs. Ella Kennedy, of Washington avenue.

Roger and Muriel Cockburn, of Penfield place, take prominent parts in the play, "Trelawny of the Wells," to be given by the senior class of Plainfield High School in the auditorium of the school tomorrow evening. This play is at present running with great success in New York and London.

Miss Frances Sulivan, of Dunellen avenue, entertained Miss Elsie Gore, of Bound Brook, Wednesday night

Several young men of the town are planning to attend a dance at Stony Hill next Wednesday night.

Thomas Briskey, of Columbia street, is able to be out and about after an attack of rheumatism which confined him to his home for three or four days.

Earl Fulton is suffering from an attack of tonsilitis.

Contractors Harris and Shively are redecorating the interior of the Stanley Day house on Lincoln avenue, tenanted by Borough Clerk and Mrs. William P. Deering.

Scout troops one and two will engage in their second game of baseball on Maurer Oval tomorrow afternoon.

Walter Penrose has acepted a position in the grocery store of T. A. Pierce, Jr., & Company.

Mrs. Charles S. Day is planning for two social events for the entertainment of her music pupils. She will have the younger pupils give a musicale at an early date and the older pupils will have a similar affair a little later.

State Councilor Rene R. F. Von Minden, of the Junior Order of American Mechanics, attended the anniversary celebration of Irvington Council at Newark today, and acted as one of the principal speakers. Next week he plans to attend a convention in Virginia.

Borough Engineer Churchill and force were engaged at Garwood today.

Plains & Fanwood.

The young people of the Baptist church will meet in that edifice tonight for their weekly social gathering. Considerable time at each social is now spent in rehearsing the hymns to be sung at the Sunday services.

The All Saints' Altar Guild will meet in the Episcopal church tomorrow.

In last night's account of the May meeting of the Borough Council it should have been stated that $80 was appropriated for the purchasing of a desk as well as a typewriter. The council has not yet passed any resolution concerning the police telephone, but is waiting for more information on the subject.

A meeting of the official board of the Methodist church will be held tonight following the prayer meeting, which will be in charge of the pastor.

William Longstaff, of Jersey City, will open a drug store in the Morrell building, on Park avenue, next week.

The pinochle tournament that has been in progress at Joe Albert's for several weeks has come to a close with Louis Wahl and Bryant Johnson at the top.

The Sabitinio building, on Park avenue, has been undergoing a number of repairs, including the replacing of the windows in the front by plate glass.

Willard Marston, of Terrill road, has resigned his position with the Plainfield Trust Company and has accepted a similar position in a New York bank.

After a reasonable length of time has been given for all borough residents to license their canines, the appointment of a special officer will be made to pick up all stray and unlicensed dogs.

Efforts are being made on the part of the borough authorities to find out who the persons are that are responsible for the misuse of the borough "dump." It has been reported that scavengers from Westfield, who have no right to come here for that purpose anyway, are dumping rubbish on upper North avenue, in the gutter and are not even bothering to go in from the road, and hopes are being entertained of catching them.

South Plainfield.

A spring entertainment which will comprise a euchre and dance with a pure food supper will be given under the auspices of the Sacred Heart parish tonight in Washington Hall at 8 o'clock. The Plainfield Transit Company will transport the people from Plainfield to the hall and return after the dance is over. The first bus will leave Plainfield at 8 o'clock.

William Everhardt has returned after being the guest of friends in New Brunswick.

Mr. and Mrs. Louis Randolpn have been entertaining Mrs. Randolph's sister, Mrs. J. McMeheen, of New York.

Frank Valicinit, contractor, has just completed laying walks around the new homes which were recently erected by Charles Thornton.

Miss Helen Whitney, of Newark, is spending a few days with Miss Alice Snyder.

A social will be held under the auspices of the Baraca Class tonight in the Baptist church. A program of music, recitations and moving pictures will be given and refreshments served to all.

Ground was broken yesterday for the new four room addition to the public school. Mobus, of Plainfield has the contract for digging the cellar and doing the grading, while a Perth Amboy contractor received the contract for building the building. The amount appropriated for the new building was $12,500.

Watchung.

The Ladies' Auxiliary, of the North Plainfield Township Improvement Society, held its monthly meeting in the Improvement Society Hall, yesterday afternoon. Mrs. Charles C. Wheeler presided and after the business meeting a social hour was enjoyed, during which refreshments were served by the hostess, Mrs. George N. Mobus.

An invitation is extended to all to attend the weekly prayer meeting tonight in Wilson chapel. "The Bible, the World's Supreme Book," will be the topic and Miss Schmidt will be the leader. There will be special music.

Beginning with this Sunday, Sunday-school will be held in the morning at 9:15 in the Wilson Memorial Union chapel.

Master Harold Mobus was surprised by a number of his friends at his home, yesterday afternoon. The affair was in honor of his seventh birthday and the afternoon was pleasantly spent in playing games, after which a delightful birthday supper was served. Among those present were the Misses Mabel Snoden, Eleanor Bartels, Hermina Faldix, Mary Luerssen, Lois Rogers, and the Masters Ephraim S. Ackor, Jr., Hervey Mobus, Kenneth Schmidt, Joseph Bartels, David Mobus, Edward Snoden, Newton Mogey and Harold Mobus.

The Busy Bee Society held its regular monthly meeting at the home of their teacher, Miss Gladys Sullivan, at Sunny Slope Farm, yesterday.

YOUTH BREAKS LEG IN JUMP FROM FREIGHT CAR

Joseph Reinholdt, nineteen years old, of Newark, was received at Muhlenberg Hospital, last night, suffering from a broken leg sustained in an accident in South Plainfield, when he tried to elude Lehigh Valley railroad detectives. Reinholdt and a companion were riding on top of a freight car when they were noticed by Officers Everhardt and Summers. At the command of the officers, the two young men began running about and despite Everhardt's warning not to jump, both leaped from the roof of the box car to the ground, a distance of twelve feet. Reinholdt landed squarely on the rail of an opposite track, breaking his leg just above the ankle. His companion escaped unharmed.

Reinholdt calmly begged a cigarette while awaiting the ambulance from this city and told bystanders that he and his friend had started to beat their way to Toledo, Ohio. The companion was allowed to return to his home in Newark.

THORN WINS TWO.

Eddie Conshay dropped two out of three games to Art Thorn last night in the borough one-man tourney. The scores follow:

Conshay	176	133	193
Thorn	194	169	161

Be a Little Farmer

THE STORY OF

Ninety-Three (93) LITTLE FARMS

AT

Clinton Avenue

PLAINFIELD, N. J.

Being

10 "Little Farms" on Parkview Avenue.
30 "Little Farms" on Lawrence Avenue.
19 "Little Farms" on Townsend Avenue.
20 "Little Farms" on Rockview Avenue.
14 "Little Farms" on Ayres and Clinton Avenues.

It is in a charming, handy location right in your own town.

It will be worth your while to give careful attention.
I am going to tell you all about it.
Watch this space every day from now on.
I am going to sell them at public auction soon.

GEO. G. BAKER, 7 E. 42nd St., New York City.
Auctioneer.

KNIGHTS OF COLUMBUS TO TAKE A LONG AUTO TRIP

Members of Watchung Council, Knights of Columbus, will go to Phillipsburg, Sunday, to be present at the third degree ceremonies to be conferred on candidates in the council. The trip from Plainfield to Phillipsburg will be made in automobiles and it is expected that the better part of the day and evening will be consumed in the excursion.

Those contemplating making the trip will meet at the clubhouse for breakfast at 8:30 o'clock and enter a number of automobiles that have been chartered for the occasion.

PLAIFIELDERS TALKED TO MAN IN SAN FRANCISCO

A. B. Wilson and John J. Carty, of the local telephone exchange, were among a delegation of New York Telephone Company employes who conversed over the recently completed trans-continental connection between New York and San Francisco, during a gathering in Cortlandt exchange, Wednesday afternoon. William Hanlon was at the San Francisco end of the wire and told the Plainfielders that the sun was shining brightly on the Pacific coast, that his general health was good, that he would like to come East some day and meet them personally and a number of other things that make conversation, when you have nothing special to talk about.

According to Mr. Carty, Hanlon's voice was as distinct as though he was only a few feet away and there was no noise of any kind to mar the brief dialogue he held with him. The total length of the connection was 3,400 miles and is the greatest on record. Mr. Wilson and Mr. Carty were the second and third Plainfielders to talk from New York to San Francisco, the first being Paul H. Burns, now connected with the New York office of the company

LINEN "SHOWER" GIVEN TO MRS. GERTRUDE FIRSTBROOK

Mrs. Gertrude Firstbrook was, last evening, tendered a linen shower at the home of Mrs. George A. Ballantyne, of Westervelt avenue. The evening was spent in playing cards, while musical numbers interspersed the games. Mrs. Firstbrook, who is to be married to Herbert Smith, of West Fifth street, next month, was the recipient of a number of beautiful gifts.

At the conclusion of the evening luncheon was served by Mrs. Ballantyne. Among those present were Mr. and Mrs. Charles H. Frost, Mr. and Mrs. William Morrison, Mr. and Mrs. John A. Gaffney, Mrs. Walter L. Hetfield, Jr., Miss Lulu Kugler, Mr. and Mrs. George A. Ballantyne, Fred Ayers, Mrs. Raymond Bonham, Herbert Smith and Mrs. Firstbrook.

ADJUST FIRE LOSSES.

Through the agency of Harvey R. Linbarger, two recent fire losses have been satisfactorily adjusted. One of these was on the property of the estate of Charles G. Ross at 607 Berckman street, the amount of same being over $500, and the other on the property of Wilbur H. Schaefer at 315 East Sixth street, the latter fire having occurred on May 2.

FORMER LOCAL PASTOR TO LECTURE IN LOCAL SCHOOL

There will be a meeting of the Irving-Jefferson Parent-Teacher Association at the Irving School, May 11, at 3:30 p. m. The Rev. W. C. O'Donnell, Jr., formerly pastor of the Monroe Avenue Methodist church, now president and editor of the Education Magazine Publishing Company, of New York city, will give an illustrated lecture on "Ireland," using pictures taken by himself during his tour through that country. It is hoped a large number will be present to listen to this talk, which will undoubtedly be very interesting. Refreshments will be served.

MANY WOMEN ATTEND UNION COUNTY INSTITUTE

The Plainfield Union was largely represented at the sping institute of the Union County W. C. T. U., held in the First M. E. church, Roselle Park, yesterday. There were three sessions, morning, afternoon and evening. Mrs. T. H. Tomlinson, the county president, presiding. Mrs. T. C. Bodine, of this city, read the journal of the executive committee.

Mrs. Mary K. Colvin, State vice president of the Woman's Suffrage League of Orange, spoke in the afternoon on the Suffrage movement. Miss Mary Mulford, president of the Woman's Political Union of the Roselles, also spoke on Suffrage, and Mrs. Tomlinson gave a chalk talk.

BIRTHDAY PARTY GIVEN FOR MARJORIE COWLING

Marjorie Cowling, daughter of Mr. and Mrs. George E. Cowling, of Regent street, the borough, entertained a number of her friends at her home yesterday afternoon at a party held in honor of her seventh birthday anniversary. The afternoon was spent in playing various kinds of games, and refreshments were served during the afternoon. The young hostess received many gifts with hearty congratulations and wishes of the day.

One of the features of the party was the presence of the celebrant's great-grandparents, Mr. and Mrs. Jacob Boice, of Harlingen, and also her grandfather and grandmother, Mr. and Mrs. Irving, of Trenton.

MEETING POSTPONED.

The meeting of the New Jersey League of Mayors, scheduled to be held in Newark, yesterday, was postponed until June 16, owing to the small attendance present. At that time the mayors will convene in Trenton. During the short session held yesterday, Mayor Calkins presented Corporation Counsel Charles A. Reed's opinion on the public utilities act of 1911.

ENTERTAINS FRIENDS.

Mrs. Neal MacKinnin, of East Second street, entertained the B. C. C. at her home, yesterday. Those present were: Mrs. Ira Vail, Mrs. T. Lyons, Mrs. Millard Bellis, Mrs. Russell Vail, Mrs. F. C. Cauldwell, Mrs. W. Welsh, Mrs. R. T. Kline and Mrs. Robert Chilton.

—A day wasted in your classified advertising campaign for work is a real loss.

Our Entire Stock of
Women's and Misses' Tailored Suits
Placed on Sale at July Clearance Sale Prices

THIS IS THE FIRST TIME WE HAVE EVER MADE RADICAL CUTS IN SUITS SO EARLY IN THE SEASON. WE HAVE THE BIGGEST PART OF THE SPRING YET BEFORE US.

THE ENTIRE STOCK IS DIVIDED INTO THREE LOTS AND EVERY SUIT IS THIS SEASON'S NEWEST STYLE. COLORS, Black, Navy, Belgian, Sand, Putty and Checks.. (A charge will be made for all alterations).

Lot 1 SUITS That Sold Up to $16.50 Choice at . . . **$10.00**

Lot 2 SUITS That Sold Up to $21.00 Choice at . . . **$13.50**

Lot 3 SUITS That Sold Up to $27.50 Choice at . . . **$17.50**

Our Entire Stock of Silk Dresses

All from this season, marked at one price; all in one lot; sold up to $22.50; on sale, choice..... **$10**

Alterations will be charged for.

One lot of Silk and Chiffon Dresses; sold up to $14.98; choice of the lot..... **5.00**

Children's Coats

Entire stock has been divided into three lots for your easy choosing:

Lot No. 1, sold up to $3.50, at.....$1.98
Lot No. 2, sold up to $4.98, at.....$2.98
Lot No. 3, our choicest stock of Children's Coats; sold up to $8.98, at $4.95

SALE OF LADIES' HAT SHAPES, in Black, White and Navy. A big variety of popular shapes, Values to $1.98, at - 98c

LEGHORN HATS, Value $3.98, on sale at . . . $1.98

50 Ladies' Colored Silk Parasols

No two alike, made in combinations with borders, others plain, almost any color that is new and desirable in the lot. Parasols in this assortment are worth up to $3.00. All are new and fresh. Choice of the lot for Saturday **1.98**

Specials for Saturday
We Call Your Special Attention to Tomorrow,s Bargain List for It is Particularly Attractive

A number of pretty styles in crepe de chine Waists; all sizes and many different colors; two in one collar effect, and box pleated models; regular $3.49, for Saturday... **2.98**

New Silk Waists at $2.25—Of striped Habutai silk, in a big assortment of colors; two pretty styles in Jap silk. Also a new model in crepe de chine in flesh color and pure white, with buttons to match, that we have marked special at..... **2.25**

We have just received a big assortment of white Voile Waists, made with new vest effect; other box pleated styles all lace trimmed in Irish crochet or cream colored laces; specially priced at **1.98**

Several new styles have been added to our already large assortment of voile waists; trimmed or plain, at the popular price of..... **98c**

RIBBONS.

A 4½-inch Taffeta Ribbon with moire border; all the most wanted colors and black and white; special a yard..... **15c**

A very special lot of Ribbons in wide moires, taffetas, black and white striped, and fancy Dresdens; reg. 25c and 29c values, a yard. **19c**

PALM OLIVE SPECIAL.

3 10c cakes of Palm Olive Soap and either a 50c jar of Cold Cream or a 50c bottle of Shampoo; regular value 80c for the combination; special **39c**

Mennen's Borated or Violet Talcum Powder; regular 15c; Saturday special **11c**

Meyer's 16-button Silk Gloves in black and white; guaranteed finger tips; regular $1.00 value; special for Saturday at **79c**

Odd lot of 50c two-button lisle gloves, in gray only; while they last, a pair..... **25c**

Kayser 16-button Chamoisette Gloves; gray, chamois, white and white with black stitching; a pair **50c**

A big assortment of Neckwear—Organdie and lace collars; vestees, collar and cuff sets; specially priced at **47c**

Our regular 12½c quality of Red Seal Ginghams; plain colors, at, a yard **10c**

Short lengths of our 15c quality Ripplette, special, a yard.. **12½c**

30-inch Windsor Crepe, regular 25c quality; special for Saturday, yard **19c**

36-inch Cotton Gabardine, in white, cream, tan and blue; regular 49c quality; for Saturday, yard.... **39c**

81x90 Garden City Sheets at 59c.

Extra heavy, free of starch, regular 75c value.

22x44 Turkish Towels at 25c—This is a two-thread towel, very good weight and the best value we have ever offered at this price. **25c**

No. 200 Imperial Long Cloth, 12 yards to the piece; special for Saturday, a piece **95c**

All Linen Toweling, 17 inches wide, both check and plain; a purchase before the war enables us to offer this at, a yard..... **10c**

36-inch Japanese Cloth; a material similar to a long cloth, but softer finish and a trifle lighter weight; a yard **10c**

36-INCH CANNON CLOTH AT 12½c

This material is suitable for embroidery of all kinds, as well as for underwear and aprons; an excellent substitute for linen.

Special values in Nemo Corsets for Saturday. New models for all figures; all sizes; prices—
$1.50 to $5.00.

W. B. and La Reine Corsets, regular $1.00 values; specially priced for Saturday at **69c**

Summer Net Corsets, sizes 19 to 30, at **1.00**

50c Brassieres of standard makes, for Saturday..... **35c**

IN THE HOSIERY DEPARTMENT.

Lady Lustre women's mercerized gauze hose; has double sole, and high spliced heel; strictly seamless; equal to values in some stores at 35c; tomorrow we offer them at..... **21c**

Spanish Beauty is a light weight lisle finish women's hose; has high spliced heel and double soles. Is an excellent value at 19c; for Saturday, pair **12c**

No. 1200 is a Silk Boot Hose; an exceptionally good 50c value; tomorrow, a pair..... **43c**

IN THE MEN'S DEPARTMENT.

For Saturday, we offer a new lot of well made silk madras shirts, guaranteed fast colors, the kind you pay $3.00 and $3.50 for in other stores, at the special price of.. **2.65**

A nice selection of men's Pajamas, regular $1.25 and $1.50 values; specially priced for Saturday at **89c**

A large variety of Silk Mercerized Wash Ties, specially priced for Saturday, at each..... **15c**

Three Big Specials in Boys Wash Suits at—
49c, 79c, 98c.

These are in Oliver Twists, Middies and Vestee styles; come in and compare our qualities and prices before making your selection.

We Beg to Announce to the Public the Opening of Our JEWELERY DEPARTMENT With a Full Line of Solid Gold and Gold Filled Jewelry and Silverware.

ALL GOODS GUARANTEED OR MONEY REFUNDED

This Department Will Be in Charge of Mr. Arthur Richards.

OPENING SPECIALS FOR SATURDAY

14k Gold Watch, 7 jewel Waltham Movement **$12**

Solid Gold Chatelaine Pins **1.50**

Solid Gold Link Buttons at **1.00**

Solid Gold Watch Chains at **4.00**

Solid Gold Scarf Pins at **1.25**

Gold Filled Watch Bracelets **4.00**

Ladies' Fancy Enamel Watches **2.00**

Indestructible Pearl Necklace with solid gold spring ring **3.00**

Gold Filled Bracelets; good quality **3.00**

Solid gold Lavilere with genuine diamond **4.50**

$1.25 Sulkies, Special for Saturday at **98c**

More For Your Money at—
Tepper's
PLAINFIELD, NEW JERSEY

Ball Bearing Roller Skates, specially priced **98c**

Special for Saturday
School Dresses for children, size 6 to 14; $1.25 value; special— 59c and 79c.

ROSENBAUM'S BAZAAR

Special for Saturday
Children's Princess Slips, 2 to 14; $1.25 value, special at 69c.

Three Floors Full of Honest Values Marked Down Special for Saturday

Exceptional honest values offered in very smart

WASH DRESSES
For Misses and Ladies;

Special for Saturday

$1.98, $2.98 $3.98, $4.98

Values to $10.

You must see this splendid assortment of dresses we have assembled this season for your approval. You should try on these beautiful styles shown in leading New York stores from $2 to $3 positively higher.

Decided Reduction now on all

Spring Suits and Coats

Come in and see these values. Beautiful tailored wool poplin suits, silk lined and hand tailored; regular $25 value, in black, blue and sand shades; for Saturday spec. **12.50**

Ten Suits, all in the newest styles, sold at $14.98; to close out..... **$8**

White Chinchilla Coats at special prices

$5.98, $6.98, $8.98, $12.98

Values to $15.

Wash Skirt Season

Is here and we are offering specials for Saturday.

Pure Linen Skirt with two pockets; front with suspender effect; $2.00 value for **1.50**

$1.98 Ratine Skirts for **1.25**

Palm Beach Skirts, very newest styles **1.50**

About 50 Serge Skirts to close out for **1.50**

Best Waist Values

In town is a truthful fact. Always something new, but priced very low.

$3 Crepe de Chine Waists; 10 real new styles, short or long sleeves **1.95**

Lace Net Waists, lined with chiffon, very dainty; real $5 value. **3.50**

10 Jap Silk Waists at **98c**

Flowered Crepe Waists, at **98c**

20 new Voile or White and Fancy Waists **98c**

Children's White Dresses
For Confirmation and Graduation.

Come here first and see the dandy line of new, nifty styles we have and then compare prices with other stores. You will buy here to your own advantage.

Boys' Wash Suits
Excellent Assortment of Styles.

$1.25 value 98c
$1.98 value $1.69

Boys' White Galatea Sailor Suits with two pair of short or long pants; $3 value; special **1.98**

Help Others to Buy of You by Buying of Them

If the manufacturer can't sell goods, he can't buy labor.

If the workman can't sell his time, he can't buy so much to wear and to eat.

If the farmer can't sell his wheat to the workman, the farmer can't put money in the bank.

The more we all buy the more we can all sell. The quicker we start it, the sooner will come sunshine.

Let's all heave-ho together and begin at once to buy these immediate needs whose purchase we have been delaying. Start again the wheels of progress.

BUY IT NOW

Patronize Plainfield Merchants, Craftsmen and Mechanics.

The Business Men's Association

P. O. Box 575 - Plainfield, New Jersey

TRY A PRESS WANT AD.

Plainfield Daily Press

LESLIE R. FORT.....Managing Editor

Published Daily except Sunday, by the PLAINFIELD PRESS COMPANY, 105 North Avenue.

Entered at the Plainfield, N. J., Postoffice as Second Class Mail Matter.

TELEPHONE PLAINFIELD 1000. Private Branch Exchange connecting all departments.

Two cents a copy. Ten cents a week. $5.00 a year in advance. Delivered by carrier or by mail. No extra charge for papers mailed to points in the U. S. and Canada.

Any subscriber failing to receive a single issue will confer a favor by notifying the business office.

Advertising rates mailed on application. Copy for change of Advertisement to ensure change for same day must be at the office by 9:00 a. m.

Plainfield, N. J., May 7, 1915.

MAY 7TH IN HISTORY.

399 B. C.—Socrates, greatest of the ancient philosophers, put to death in Athens on charge of atheism and corrupting the youth.

1774—Commodore William Bainbridge, father of naval construction in the U. S., born at Princeton, N. J. Died in Philadelphia, July 28, 1833.

1800—Territory of Indiana organized.

1812—Robert Browning, famous English poet, born. Died Dec. 12, 1889.

1836—Treaty signed between U. S. and Turkey, securing to the U. S. free navigation of the Black Sea and the trade of the Turkish Empire.

1840—Tremendous tornado demolished Natchez, Miss., killing over 300.

1842—Island of Haiti destroyed by earthquake; terrible loss of life.

1848—Polish insurgents surrendered to the Russians, after great slaughter, at Posen.

1848—Indians, in Yucatan insurrection, slaughtered inhabitants of town of Marie.

1864—Grant made his flank movement from the Wilderness to Spottsylvania.

1890—Died, James Nasmyth, inventor of the steam hammer.

1914—Eleanor R. Wilson married at White House to Hon. William Gibbs McAdoo.

DOES IT MEAN WAR?

According to recent reports from Washington, the American people will be asked to re-elect Woodrow Wilson as "the great peace President, the man who steered the nation safely through a world at war and made possible the great commercial advantages that have flowed to the United States from the European struggle."

It looks now as if this plan may have to be abandoned and that, after all, Mr. Wilson may stand for re-election next year as a war President. Certainly the chances of remaining on nominally friendly terms with Germany seem to be rapidly narrowing.

On February 11, a week after the famous "war zone" announcement, our government made public a note to the authorities at Berlin declaring that Germany would be held to "strict accountability" for disregard of this country's rights on the seas, and that "if the commanders of German vessels of war should act upon the presumption that the flag of the United States was not being used in good faith and should destroy on the high seas an American vessel or the lives of American citizens, it would be difficult for the government of the United States to view the act in any other light than as an indefensible violation of neutral rights which it would be very hard indeed to reconcile with the friendly relations now so happily existing between the two governments."

What followed? On March 28 an American was killed when the British liner Falaba was torpedoed. On April 28 the Philadelphia oil ship Cushing bound for Rotterdam was attacked by German airmen and damaged by a bomb, although it displayed the American flag. On May 1 the American tanker Gulflight, with the Stars and Stripes flying, was torpedoed in the "war zone" by a German submarine and three lives were lost before the sinking vessel was beached. In addition to all this the German ambassador at Washington has more than once exhibited an astonishing lack of respect for our government in his public utterances and since being courteously rebuked by our State Department has continued to act as if under the impression that he and his country have nothing to fear but further harmless protests. The recall of many an ambassador has been requested for less.

In the midst of a situation so grave it would be appropriate for President Wilson's friends to defer consideration of the plan of "running" him on his peace record in 1916, and it would seem to be advisable for the President himself to inquire carefully into the correctness of Secretary Daniel's recent gratifying showing of the American navy's strength and preparedness for attack.

Cut out of a suburban correspondents copy yesterday: "Dr. Blank will open an office here next week. The fact that the doctor is single may be of interest to some of the young ladies of the town. He will board here." That's certainly "some" advance notice.

The contributed editorial for tomorrow's paper has been written by Miss Katherine Aller, secretary of the Young Women's Christian Association, who will discuss phases of the excellent work that organization is doing in Plainfield.

Don't fail to take in the benefit circus for three worthy local causes. You'll get more than your fifty cents worth in the pageant which has been prepared by the Public Recreation Committee. Tonight is the only chance.

Scurrilous and anonymous letters never receive any attention from the Daily Press. The only communications which are saved from the waste basket are those which are signed by the name of a person who gives a street address.

It has been suggested that City Tax Collector William R. Townsend could have made the hit of his life if he had led that circus parade down Fourth street this morning, distributing tax receipts to the populace.

Now that we have had a Pro-German meeting in the High School, why not a Pro-English, Pro-French, Pro-Allies, Pro-China, or some of the other countries. Some people's idea of neutrality is certainly strained.

Jess Willard, unable to make good in vaudeville, has taken a job with a wild west show. How the mighty have fallen! Think what Jack Johnson did in vaudeville.

"Sunday touched hearer's hearts" says a headline. He's touched a few of their pocketbooks, too.

The United States is certainly having a tough job trying to be neutral.

THE FORUM

Editor, Plainfield Daily Press.

I am in receipt of the following very interesting communication:

"Owing to the mild winter and the consequent shortage in ice, we find it necessary to make the price of ice 50 cents per hundred beginning May 1."

Curiosity compelled me to call up several dealers and I found that in some mysterious way, the weather, or something else, had affected the price of the manufactured product as well as the natural, in other words, Ice has gone up.

I asked one of the dealers with whom I talked if there was an understanding or agreement between the dealers regarding the raise in price, and was informed that there was no agreement or understanding.

Everybody in the ice business just happened to raise the price at the same time.

The price was 40 and is now 50. So there you are—If you don't like it, don't use ice.

One of the "Seven Sisters"

"A trust is a combination or agreement between corporations, firms or persons, any two or more of them, for the following purposes, and such trust is hereby declared to be illegal and indictable;

"1. To create or carry out restrictions in trade or to acquire a monopoly, either in intrastate or interstate business or commerce.

"2. To limit or reduce the production or increase the price of merchandise or of any commodity.

"3. To prevent competition in *** selling or purchasing *** any commodity.

"4. To fix any figure whereby its price to the public or consumer shall in any manner be controlled, any article or commodity, etc.

"5. To make any agreement by which they directly or indirectly preclude a free and unrestricted competition among themselves or any purchasers or consumers *** in the sale *** of any article, either by pooling, withholding from the market or selling at a fixed price, or in any other manner by which the price might be affected.

"6. To make any secret oral agreement or arrive at an understanding without express agreement by which they directly or indirectly preclude a free and unrestricted competition among themselves *** in the sale of *** any article *** either by pooling *** or selling at a fixed price, etc.

"ANY PERSON OR CORPORATION GUILTY OF VIOLATING ANY OF THE PROVISIONS OF THIS ACT SHALL BE ADJUDGED GUILTY OF A MISDEMEANOR, AND PUNISHED ACCORDINGLY."

GEORGE W. V. MOY.

May 7, 1915.

Ask your doctor if these things are important:

Wood Brook Farms maintains clean, concrete stables; washes all utensils and cows clean before milking; chills the milk quickly and packs it in ice; sterilizes all bottles and utensils daily; milk all packed in ice in delivery wagons.

The bacteria counts of the official Board of Health reports show the result.

Wood Brook milk is health insurance.

WOOD BROOK FARMS
Plainfield, N. J.
'Phone 1035.

CIRCUS MOBS GRIP CITY

(Continued from page 1.)

the entertainment provided was of the top-notch variety. Plainfield characters, playing the roles of Charlie Chaplins, Rastus Johnstons and other comical make-ups furnished entertainment on the side for the circusgoers. This morning additional names were added to the big list of localites who will lend their services to booming the charity affair, and it was announced that the following would dispose of hump-back, double-jointed peanuts during the performances: Robert DeGraff, Allen and Fred Stevenson, Orton Dale, Kenneth Runyon, Lawrence Snyder, Gresham Sharp, Billy Brandegee, Robert Millard and David Fitch.

The circus grounds at Grant avenue and West Front street prove to be the Mecca for hundreds of youngsters prepared to "camp out" for the day. Within a few hours after the arrival of the equipment this morning practically the entire lot was under canvas. Curious persons watched the work with awe, speculating on the mysterious contents of the gaudily-painted wagons, getting acquainted with the clowns, giving the elephants their daily portion of peanuts, and some venturesome admirers of the juvenile type crawled under the tent flaps to see what the enclosures contained.

The throngs that visited the tents in Elizabeth yesterday afternoon and last night give credence to the fact that it is just as much of an attraction as it ever was.

The show is of the old-time one-ring variety. It contains many new features this year, and includes Hillary Long, head balancer; Robbins' elephants; Price and Price, aerialists; the Aerial Lesters, the Farro Brothers, acrobats; Miss Robbins and her high school horses, and many others. There is also a side show, with a variety of "freaks," and a number of smaller concessions.

MAY CALL GENERAL STRIKE

(Continued from page 1.)

hoped that there will be a full attendance of the masters, but, if no definite conclusion regarding the increase can be arrived at, the general order will follow. The action of the carpenters, so far, has not been what is construed as a strike, but when one is formally declared it will involve all the allied trades in the district and tie up all building work. It has been the earnest wish of the union, however, to keep away from this, and it will not be done until all other attempts have proved futile.

In connection with the journeymen's action up to present time, the following statement was issued this morning by Business Agent Lunger in behalf of the local union: "The Carpenters' Local wishes at this time to inform the public that the members do not mean to check any work that may be under way. When we notified our employers in November, 1914, prospects seemed in our favor, and we feel that the matter could have been adjusted last month or our masters could have appointed a committee to confer with the committee from the Carpenters' Local to adjust increase. The employers and employes have always worked in harmony, and we are now out only to better our condition and to earn an extra dollar for our families; also to earn an honest dollar for our employers. We feel that we are selling our labor, just the same as the material men sell their supplies, and when prices in building materials increase, the builders must pay the same and charge it up to the owner, thus giving builder and journeyman more money to place in circulation. When a circus or amusement comes to our city, take notice of the thousands of dollars that are taken away in one day. The wages of our men are all exchanged with the local merchants, as is evidenced by the fact that the New York department wagons udo not stop at our doors. Business Agent Lunger feels sure that the masters will fulfil their agreement and meet to-night, which will possibly mean much saving of time and money to master builders and journeymen. We ask for a fair and just deal, and we will be on the jab again serving the people, although no carpenters are working throughout the city, the members are orderly and quiet, joining together morning and afternoon in meeting rooms."

DECLARES AMERICA HAS BEEN FOOLED

Dr. Thomas C. Hall, of Union Theological Seminary, Gives German View.

Several hundred persons, largely of the German-American type, heard Dr. Thomas C. Hall, of the Union Theological Seminary, discourse on the "German Side of the War" in the Plainfield High School Auditorium last night. The audience gave evidence of being keenly sympathetic, and the pointed remarks were productive of frequent outbursts of approval. Dr. M. P. E. Groszmann presided, and introduced Dr. Hall, who said, in part:

"America has been hood-winked, and the 'London yellow press' has flung a veil over our eyes, giving us a distorted vision of the European conflict. The hateful pictures misrepresenting Germany must be wiped from our slate, and woe be to the newspapers who break windows in our home country. The American regard of the war is primarily out of place.

"Germany drew the sword only after seven long days of watching, waiting and hoping to avoid a conflict. If she really wanted war why didn't she start it during the Russian-Japanese conflict?"

Mr. Hall stated that the "hysterical" condition in this country—the feeling against Germany—had been "produced by a newspaper trust, dominated, as we believe, but do not know, by foreign influences."

"The Russian oligarchy wanted the Dardanelles," said Mr. Hall, "and dear little Servia, poor little Servia, damned to the lowest by England three years ago! Oh, the screaming hypocrisy of it all! It ought to make us so ashamed of ourselves that we would turn off the lights.

"Then big, good-natured Austria said to poor little Servia: 'Now, you dirty little Arab, you stop breaking into my kitchen and stealing.' That was Russia's chance.

"It is that conspiracy against the peace of Germany and of the world that all will protest against when the whole truth and real truth comes to be written Germany is not anti-English save only for a traitorous group and that sinister liar, Sir Edward Gray, who has betrayed the best interests of his country and staked her fortune on a lying adventure. He deceived his Cabinet, lied to Parliament and to the British people.

"These United States belong by right to Germany. The blood and valor of her soldiers saved the colonies from English oppression. We wouldn't today be a republic except for the militarism and drill work of Prussia. The next time you hear that diatribe about German militarism just think what it did for this republic. The roll of honor teems with names that the dirty yellow press of today would spit upon as hyphens.'

"We stand face to face not only with a grave German issue, but a great American moral issue as well. Germany is one of our best customers, and 25,000,000 of our population have some extraction of her blood. Are we so stupid we cannot see that we carry death and destruction to our best friend across the sea when we ship our ammunition and arms to England? It is high time to stop and consider. Can we afford to say to Germany, 'We treat you as an enemy?' Not on the field of battle, but hiding behind the bulwark of our commercialism?"

—Use Press want ads.

AMUSEMENTS.

PROCTOR'S

TODAY TONIGHT

The Wonderful Serial Picture

"THE EXPLOITS OF ELAINE"

5 BIG VAUDEVILLE ACTS

TOMORROW—
Special Feature Photoplay and the
BIG VAUDEVILLE
Continuous
1:30 p. m. to 10:45 p. m.

EVERY TUESDAY—
The New Serial
"THE DIAMOND FROM THE SKY"

Ten Big Specials for Saturday Only

Shoes For misses and growing girls; patent leather and dull kid Colonial pumps; hand turned, neat leather heels; sizes 11 to 6; values to $3.50; Saturday only at..... **$2.49**

Silk Gloves Hall's make, the double tip guaranteed kind; 16-button length, in black and white; extra special Saturday only at **65c**

Flouncing 45-inch fine white embroideed crepe voile flouncing; worth regular 75c a yard; Saturday only at **39c**

Petticoats Made of silk messaline, in black and colors, with wide fine pleated flounce. Extra good $2.00 value; Saturday only at..... **$1.49**

Toilet Paper Fine sanitary tissue; full 1,000 sheets; either roll or flat. The best 10c package ever sold; Saturday only at **7c**

White Goods Gabardine Suiting, 30 inches wide. Extra good quality; 35c a yard value; Saturday only at **25c**

Men's Underwear Checked nainsook shirts and drawers; athletic shirts and knee length drawers; extra special Saturday only at **23c**

Ladies' Waists Fine dress waists, made of chiffon and lace; flesh color. The very newest models; $5.00 value, Saturday only at..... **$3.49**

Couch Hammocks All iron frame spring, with soft top mattress, wind shield, rope and chains, in green and khaki color; Saturday extra special at **$5.98**

Men's Neckwear A lot of fine silk four-in-hand scarfs; odds and ends of regular 50c goods; to close them out, Saturday only at..... **19c**

Woodhull & Martin Co.

"CHIEF RAIN-IN-THE-FACE" TO GIVE DEMONSTRATION

The Boy Scouts of Troop II, of Dunellen, have arranged to have "Chief Rain-in-the-Face," a Cherokee Indian, give them a practical demonstration in out-door activities tomorrow morning. The Indian will accompany the scouts on a hike to the mountains and there will show the boys many interesting phases of Indian life and life in modern camps. Cooking will be featured.

The troop is under the supervision of Clarence Eder, and he will have full charge of the trip. Chief Rain-in-the-Face resides, at present, in Perth Amboy, having left his original home in Oklahoma some years ago.

HODGE'S PHARMACY
Y. M. C. A. BUILDING.
BELLE MEAD SWEETS.
Telephone 62

FAIR

Given by the LITTLE WORKERS for Little's People's Circle of King's Daughters, ALL DAY SATURDAY,

MAY 15

Fancy Things, Cake and Candy on sale. At residence, MRS. TITSWORTH, HILLSIDE AND EVERGREEN AVENUES. 5.7.6

HEADQUARTERS FOR
GIBSON'S
RYE
E. C. WESTCOTT
115 East Front Street.

White Tar Paper
Size 40x48
Pine Tar Moth Sheets for the preservation of garments, furs, carpets, draperies and all fabrics from moths, etc.
5c sheet; 50c dozen.

Cedar Moth Proof Bags with patent hangers; best for clothes as they are devoid of that strong tar odor; all sizes.
White Tar Flakes, Cedar and Lavender Mothaline.....15c

Pure Gum Camphor, oz....5c

SCHREINER BROS.
PRESCRIPTION DRUGGISTS.
Park Ave. and Second Street.

HEAR BILLY SUNDAY
Parties of 25 to 50 carried by Auto Bus for $1 round trip.
PLAINFIELD TRANSIT CO.
R. W. Campbell, Mgr.
310 Park Ave. 'Phone 130.
4 27 3mo

ORGANIZED 1875

Capital Seeks Efficiency

All commercial enterprise makes greater progress under a high standard of efficiency. And in this connection, a strong depositary for working capital is essential.

The City National Bank invites accounts, subject to check, with the assurance of Safety and Satisfactory Service.

3% Interest on Daily Balances of $500.00 and above.

CITY NATIONAL BANK
PLAINFIELD, N. J.

HAVING FUN WITH SISTER'S NEW LID—IN FOUR REELS

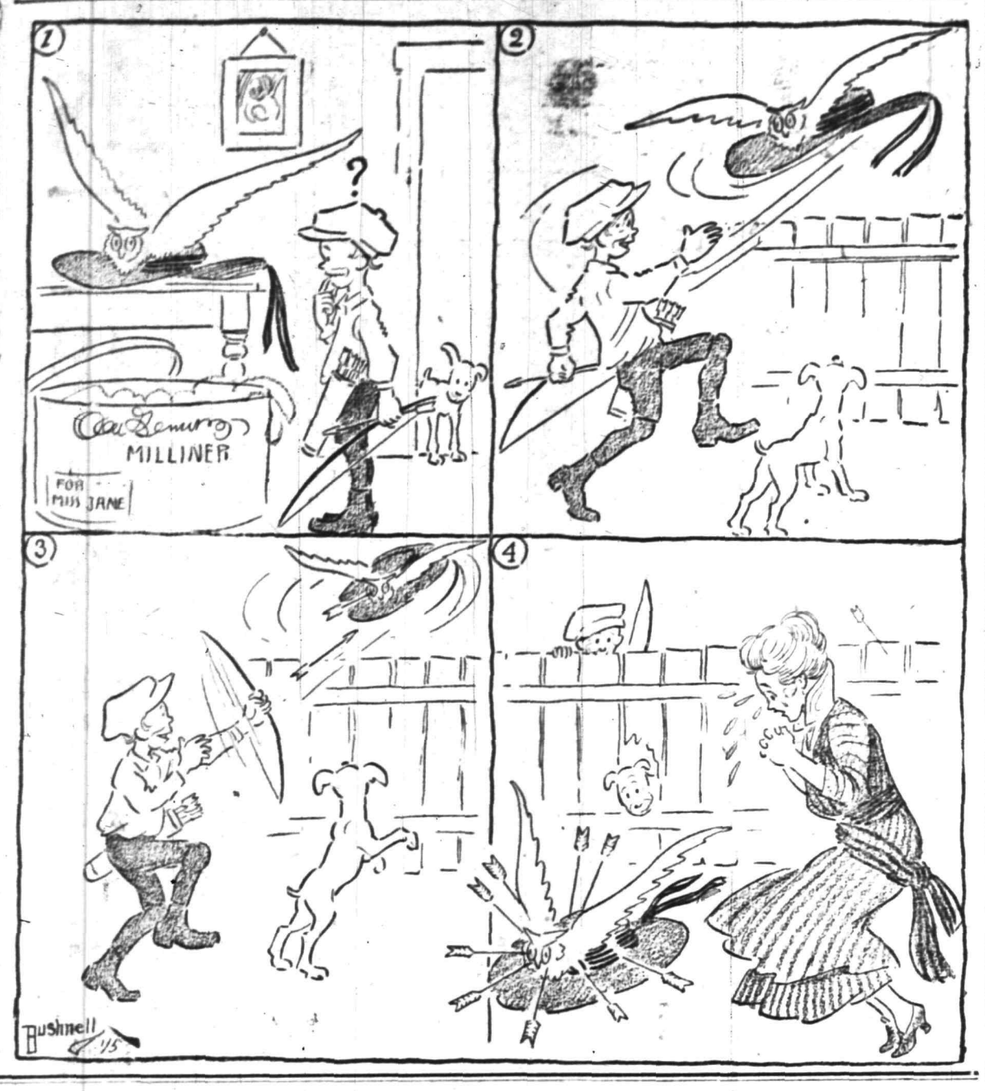

Your Stationery
and
Printing Reflects
Your Business

There are fashions and correctness in Stationery, Cards and Announcements as well as *in everything else.*

Correctness and discernment in these things reflects the average business. Before having any printing done you had better see us, for you can be set absolutely right as to prices and correct usage.

Let us figure on your next lot NOW!

PLAINFIELD PRESS
Job Printing Department
105 North Avenue. Phone 1300

It is not what you pay but what you get
That establishes value in printed matter.

GOOD PRINTING—PRESS PRINTING—IS A POWERFUL FACTOR IN BUSINESS BUILDING.

The right kind of printed matter strongly reinforces whatever other kind of advertising you employ.

Such printed matter is only to be had where intelligent service co-operates with skilled craftsmanship.

Press service plus Press experience and skill respits in Press Printing—printing that does what it should do in business building.

THE SERVICE SHOP

PLAINFIELD DAILY PRESS
Job Printing Department
105 North Avenue

GOOD FELLOWSHIP WAS THE KEYNOTE

Enthusiasm Reigned Supreme at Annual Dinner of Boys' Bible Class.

The annual banquet of the Tuckahatchee class of the Congregational church was held last evening in the parish house. It was a most successful and happy occasion. Twenty-five young men of this popular class were present, and also a number of invited guests.

When the diners had done ample justice to the dinner, prepared and served by a committee of ladies, a program of songs and speeches held the interest of the company.

Donald Hylan, a popular member of the "Tucks," started the speech-making with some well-chosen and well-delivered remarks on "What I Would Do As a Teacher."

Philip S. Suffern, associate superintendent of the school, called attention to "What a Teacher Had a Right to Expect from a Class of Young Men." Andrew N. Nielsen, a close friend of this class, gave some very pointed suggestions, which should prove most helpful, on "Where Young Men Fail Down in Business."

The pastor, Rev. C. L. Goodrich, spoke in appreciation of the work of *the boys, and urged loyalty and co-*operation. John M. Whiton, superintendent of the school, spoke on "The Place of the Young Men's Class in the School." The responsibility of such a class as an example to the younger boys was dwelt upon.

The boys refused to bring the festive occasion to a close without hearing from R. D. Rice and J. McClymont, teachers of the class. Mr. Rice has a small group of young men in the school whose interests and activities are identical with the Tuckahatchees, and in the course of his remarks he urged the consolidation of these two classes.

Mr. McClymont gave warning of the dangers of a large class built up around the personality of a teacher. He pointed out that to insure the permanency of such a class the responsibilities must be shared equally by teacher and class.

Great hopes and ambitions are entertained for the future work of this group of young men, and its influence for good is bound to be felt in the community.

The ladies who made possible this banquet, and to whom the boys feel so greatly indebted, are; Mrs. D. F. Updike, assisted by Mrs. Hylan, Mrs. Fuller, Mrs. McClymont, Mrs. Doane, Miss Hague, Miss Engstrand, Miss Decker, Miss Morgan, Miss McIntosh.

WAR NEWS

(Continued from page 1.)

Paris, May 7.—The great battle between the Germans and the Allies on the Ypres front in West Flanders has resolved itself into an artillery duel, it is stated in official communiques issued by French war officers today. Another violent artillery duel is raging on the Vauquois front. The Germans attempted to storm the French positions at Bagatelle in the Argonne last night, but the attack broke down.

Berlin, by wireless, May 7.—The following official statement was issued here today: The Russians were taken completely by surprise. Our concentration of troops had been completed on April 30. Our airmen and artillery were favored with fine weather and dry roads, enabling them to display full activity. On May 1 we began to bombard the Russian positions. As many as seven lines of trenches had been dug by the Russians at some important points. During the night preceding the attack our infantry had seized positions close to the enemy's line."

Liverpool, May 7.—The liner Centurion has been torpedoed by a German submarine. The crew was saved.

London, May 7.—The Harrison Line steamer Candidate, of 5,858 tons, was torpedoed and sunk by a German submarine yesterday in the Irish Sea, off Waterford, Ireland. The crew was rescued.

Athens, May 7.—Three Russian aviators, operating from the Russian Black Sea fleet, flew over Constantinople, bombarding the city, according to despatches received here today. Great damage is believed to have been inflicted. Shells fired from Russian warships against the Turkish forts upon the Bosphorus fell within ten miles of the Turkish capital.

Constantinople, May 7.—In the Dardanelles fighting an enemy battalion was annihilated on May 5, as a result of our attack against the Allies' left wing near Avi Burnu. Part of their strong intrenchments were taken. In our operations on the night of May 5 against Seddel Bahr the Turks inflicted heavy losses upon the English. Three machine guns and a quantity of ammunition were captured, although we captured 10 machine guns in all.

Mrs. Oliver B. Hill, of New York, has returned, after visiting her sister, Mrs. Frank Pearson, of Mountain avenue.

COUNTY C. E. RALLY HELD IN ELIZABETH

Officers Are Elected and the New District Secretary is Presented to Endeavorers.

J. Duer Randolph, of Elizabeth, was re-elected president of the Union County Christian Endeavor Union at the annual rally held in the Third Presbyterian church of Elizabeth last night. Miss Mabel D. Cronce, of the First Baptist church of this city, was elected first vice-president, and the other officers elected were Desmond Heyliger, First Baptist church, of Elizabeth, second vice-president; Gregg Frost, Springdale Presbyterian church, third vice-president; Miss Ruth E. Bobwell, First Baptist church, of Rahway, fourth vice president; Harold L. Gray, Second Presbyterian church, of Rahway, secretary and, and Ralph Barton, Third Presbyterian church, of Elizabeth, treasurer.

Dr. William R. Shaw, of Boston, secretary of the United Society of Christian Endeavor, was the chief speaker of the evening. J. T. Sproull, of Arlington, State president, also spoke, and Rev. A. C. VanRaalte, of the Reformed church of Linden, who is the new district secretary, was introduced to the endeavorers.

The attendance banner, which is awarded to the society having the greatest per centage of members present at the annual rally, was presented to the society from the First Methodist church of Elizabeth. That society had about ninety per cent. of its total membership present. The churches of this city that were represented are the First Presbyterian, First Baptist, Trinity Reformed and Evona chapel.

MEN'S CLUB WILL GIVE LADIES' NIGHT AFFAIR

The Men's Club, of Grace church, will have a "ladies' night" at the parish house, Monday night, May 10. An elaborate musical program is being arranged for the occasion, and lovers of good music will have an opportunity to hear a number of local artists. The church quartet will reder several solos. Members of the club will give a number of recitations, and refreshments will be served in conclusion. Mrs. James Gilbert, the newly appointed soloist of the First Presbyterian church, will sing. The affair is open to the women of the church, and a good time is assured to all who attende.

TO ATTEND CONFERENCE.

State Councilor R. P. F. Von Minden, of this city; State Treasurer W. B. LaRue, of Bound Brook; State Secretary W. H. Miers, of Trenton; Junior Past State Council F. K. Muta, of Bridgeton, and State Vice Councilor Theodore Buttenbaum, of Jersey City, will represent the State Council, Jr. O. U. A. M., at a meeting of the general executive board to be held at Lynchburg, Va., next Wednesday.

ATTEND CEREMONIAL SESSION.

William Floresch, Joseph E. Lane, Arthur Wadley and Fred Lynn accompanied a party of forty of the Shriners, of Plainfield, who attended the ceremonial session of Salaam Temple in Newark last night. The attendants walked the sands of the deserts and feel that they got all that was coming to them. Following the session a judicial banquet was served. The Plainfielders made the trip by automobiles.

A. E. SMITH A BIDDER.

Arthur E. Smith, of this city, was one of the bidders for the work of building the new Baltic street bridge at Elizabeth, yesterday. His bid was $37,850. The contract was awarded to the Long-Broadhurst Company, of Hackensack, for $36,843. There were thirteen bids in all.

ANNOUNCE ENGAGEMENT.

Mr. and Mrs. Joseph Harrigan, of South avenue, Netherwood, announce the engagement of their daughter, Miss Emily Harrigan, to Samuel S. Adams, of this city. The wedding will take place on Thursday, May 20.

ATTENDED COUNTY MEETING.

Thomas Farrell, president of the local Division, No. 4, Ancient Order of Hibernians, attended the county board meeting of representatives of the various Union county divisions of this order, held last night in Elizabeth. The meeting was well attended.

MRS. CHARLES HURLING.

Mrs. Mary Hurling, wife of Charles Hurling, of East Fourth street, died in Muhlenberg Hospital this morning. She was thirty years old, and had been a patient at the institution since May 3. Arrangements for the funeral have not yet been made.

ALL-DAY FAIR.

The little workers of the Little People's Circle of Kings' Daughters will give an all-day fair at the residence of Mrs. Titsworth, Hillside and Evergreen avenues. Fancy articles, cake and candy will be on sale.

The Men's Bible class of the Congregational church will have charge of the services at the Rescue Mission tonight at 8 o'clock. All are cordially invited.

Mr. and Mrs. Joseph Harrigan, of South avenue, left yesterday for a brief visit in Albany and Boston.

—"Your job"—that position you could fill with especial satisfaction all around—is going to be obtained by a classified advertiser!

—Few classified advertising tasks are easier to accomplish than the renting of desirable property.

AMUSEMENTS. AMUSEMENTS.

U. S. ASTOR THEATRE
235 WEST FRONT STREET
PLAINFIELD, N. J.

TODAY
Another Wonderful Picture
"THE CUP OF LIFE"
A Mutual Master Picture.
5 Parts.
Featuring
BESSIE BARRISCALE
The Noted Star

A graphic portrayal of the lives of two sisters—one who chooses the false atmosphere of material pleasures—the other who is content with the quiet sanctuary of home.

A vivid picture of social contrasts.

The butterfly life of the cafes and boulevards, the frothy gayety and snobbery of selfish pleasure-seekers, in contrast to the simplicity of the sons and daughters of toil, are most realistically portrayed in this picture.

"The Cup of Life" holds the mirror up to nature in very truth.

This is the picture advertised in the Saturday Evening Post.

We can assume our patrons that this is one of the best pictures we have offered.

OUR PRICES
For This Attraction
TODAY
Matinee, all seats 10c
Evening, all seats 15c

SATURDAY
Another Mutual Master Picture
"THE VICTIM"
In Addition
CHARLES CHAPLIN
In one of his best comedies
And other good single reel subjects

MONDAY AND TUESDAY
FRANCIS X. BUSHMAN
—And—
BEVERLY BAYNE
Will be seen at this Theatre
In the celebrated dramatic success
"GRAUSTARK"
It is an Essanay production.
In Addition
MONDAY
The first episode of
THE DIAMOND FROM THE SKY
Featuring
LOTTIE
PICKFORD
OUR PRICES
For "Graustark"
Matinee, all seats 10c
Evening, all seats 15c

NOTICE TO THE PUBLIC

Instead of reducing our prices as we advertised a week ago to 5c for matinees and 10c in the evening for all seats, we have come to the conclusion that after the success we have had the past week in presenting big feature attractions, that the Public appreciates the same and are willing to pay the same prices that will allow us to present the biggest and best the market affords.

OUR PRICES
In the future will be,
Except for special occasions,
Matinee, all seats 5c
Evening ..... 10c and 15c

We appreciate the way the people are now supporting this up-to-date place of amusement.

It was hard at first for us to convince the Public that the U. S. Astor Theatre was offering the biggest and best photo-play attractions obtainable.

It was hard for us to make the people believe that the projection of our pictures was the best in Plainfield.

You can ask anyone now who attends our performances, they will tell you what bright, clear and steady pictures we project.

All that we ask, so that we can continue to offer pictures that are different than has ever before been shown in this City is, the co-operation of our patrons by telling their friends where to see a good show.

We have booked the most expensive pictures that are now being made, which will be announced from week to week in the columns of this paper.

Very soon you will see that great
"JUGGERNAUT"
With ANITA STEWART
—And—
EARLE WILLIAMS
In the leading role, that played at the Vitagraph Theatre, New York, at $1.00 prices.
The big Picture
With the great train wreck scene.
In Addition
THE CARPET FROM BAGDAD
THE COLLEGE WIDOW
THE ISLAND OF
REGENERATION
THE ROSARY
THE SPORTING DUCHESS
THE MILLIONAIRE BABY
THE VALLEY OF LOST HOPE
THE WHITE SISTER
—And—
THE TEXAS STEER

These are only a few of the good ones that will be shown at this theatre EXCLUSIVELY.

PLAINFIELD THEATRE
Paramount Pictures

Tonight--
"The Line Up"
At Police Headquarters, Featuring George Dougherty, New York's Most Famous Detective.

PRICES
Matinee—All Seats 10c; Night—5c, 10c, 15c.
Matinee, 2:30; Night, 7 and 9.

Saturday, May 8 Matinee and Night
The Academic Producing Co. Presents
MAY ROBSON
AMERICA'S PREMIERE COMEDIENNE
In the Greatest Laughing Triumph of Her Career
"Martha By the Day" A Comedy in 3 Acts
By Julie M. Lippmann,
Founded on the Popular "Martha" Books
A PERFECT CAST & BEAUTIFUL PRODUCTION
"Even Better Than 'Aunt Mary'"—San Francisco Call
PRICES—Matinee—25c to $1.00.
Night—25c to $1.50.

TOO LATE FOR CLASSIFICATION

LOST—Reward for return of solitaire diamond ring, lost between trolley at Clinton avenue and Front street, and Clinton avenue railway station. Address F., care Daily Press. 5 7 2

PLAINFIELD NEWS.

There is no better way to keep out-of-town friends informed as to Plainfield news than to mail to them from time to time a copy of The Press after you have finished with it, sometimes marking an article of special interest.

Better yet, you might send some one out-of-town a subscription to receive The Daily Press every day at the rate of 10 cents a week or $5.00 a year.

"The Home Newspaper"

IN THE SPORTING SPOTLIGHT

HOPE CHAPEL TEAM TO START SEASON

Will Play First Scheduled Game on Clinton Avenue Field Tomorrow.

The Hope chapel baseball team will open its season tomorrow afternoon on the Clinton avenue grounds with the Park Avenue Baptist aggregation as its opponents. The game will probably start about 3:30 o'clock and a good exhibition is expected. "Dick" Schott and "Rope" VanZandt will be the opposing pitchers and from past performances already this year, both teams will have to work for runs, provided the slabmen are given any kind of support.

The Park team has already played several scheduled games while the Fourth street players have had one practice engagement. Moulton will do the backstop work for Park avenue while Hand will receive Schott. The teams will probably lineup as follows:

Hope—Thorn, cf; Hand, c; E. Luthman, 1b; J. Heron, ss; Grisley, 2b; Overland, rf; T. Heron, lf; Snyder, 3b; Schott, p.

Parks—Moulton, c; Burner, 2b; VanZandt, p; Clark, ss; Mills, 3b; Waller, 1b; Linderbury, cf; Kling, rf; Bowlby, lf.

PRINCETON APPOLLOS VS. PLAINFIELD TOMORROW

The Plainfield High School baseball team faces a hard proposition tomorrow afternoon, when the Appollos, of Princeton, will invade Parker Field for nine innings of the national pastime. The team from Princeton represents an independent club which has a good reputation for putting out ball teams and they will probably send the best team here.

Plainfield has won five out of the last six games played and are anxious to keep up a good record all season. It will probably fall to Brick's lot to toss the ball over as Denny has worked once this week. O'Leary, who has been out since the Battin game when he sprained his ankle in practice, may be able to play but if not Dunham is a very able substitute.

SPORTING EVENTS FOR A WEEK.

TODAY—
P. H. S. at Leal (tennis).

TOMORROW—
Princeton Apollos at P. H. S.
Kearny at N. P. H. S.
P. H. S. at Montclair (tennis)
Nutley at N. P. H. S. (tennis), a. m.
Park Avenue Baptist at Hope.
P. C. C., 18 holes handicap match play.
Park Club Golf Season Opens.

SUNDAY—
Moose vs. Marions at Lincoln.

MONDAY—
Columbia Grammar at Leal's.
Dickinson at P. H. S.

TUESDAY—
N. P. H. S. at Leal's (tennis).

WEDNESDAY—
Woodbridge at P. H. S. (tennis).
West Orange at N. P. H. S. (tennis).

THURSDAY—
P. H. S. vs. Rutgers Prep. at Parker Field.
P. C. C. Women's Handicap.

FRIDAY—
Leal at Carteret.

MOOSE NINE AT LINCOLN.

The Moose baseball team, of this city, will play the Marion Field Club team, of Lincoln, at that place Sunday afternoon.

—TRY A PRESS WANT AD.

FISK TIRES
Time to Re-tire?
THE BEST FOR YOUR BICYCLE FOR SALE BY
George L. Simon
179 North Ave.
Opp. Depot
Bicycles, Tires, Sundries.

BASEBALL

YESTERDAY'S RESULTS.

American League.
New York 4; Boston, 5 (thirteen innings).
Washington, 11; Philadelphia, 2.
Chicago, 10; Cleveland, 4.
Detroit at St. Louis—Rain.

National League.
New York, 3; Boston, 1.
Philadelphia, 3; Brooklyn, 1.
Pittsburgh, 9; St. Louis, 5.
Cincinnati at Chicago—Rain.

Federal League.
Brooklyn, 3; St. Louis, 2.
Kansas City, 4; Buffalo, 2.
Pittsburgh, 4; Newark, 3 (ten innings).
Baltimore, 9; Chicago, 8.

International League.
Jersey City, 1; Toronto, 0.
Rochester, 2; Providence, 0.
Montreal, 14; Richmond, 3.

STANDING OF THE CLUBS.

American League.

	W.	L.	Pc.
Detroit	15	6	.714
New York	11	5	.688
Chicago	12	9	.571
Washington	9	8	.529
Boston	7	7	.500
Cleveland	9	11	.450
Philadelphia	5	12	.294
St. Louis	5	15	.250

National League.

	W.	L.	Pc.
Philadelphia	13	5	.722
Chicago	12	6	.667
Boston	9	8	.529
Cincinnati	9	9	.500
St. Louis	10	11	.476
New York	6	10	.375
Brooklyn	7	12	.368
Pittsburgh	7	12	.368

Federal League.

	W.	L.	Pc.
Chicago	12	8	.600
Pittsburgh	12	8	.600
Brooklyn	11	9	.550
Newark	11	9	.550
Kansas City	10	10	.500
Baltimore	10	12	.445
St. Louis	8	11	.421
Buffalo	7	14	.330

International League.

	W.	L.	Pc.
Jersey City	5	1	.833
Providence	5	2	.714
Richmond	4	4	.500
Montreal	4	4	.500
Newark	2	3	.400
Buffalo	2	3	.400
Rochester	2	4	.333
Toronto	2	5	.286

WHERE THEY PLAY TODAY.

American League.
Boston at New York.
Washington at Philadelphia.
Chicago at Cleveland.
Detroit at St. Louis.

National League.
New York at Boston.
Philadelphia at Brooklyn.
St. Louis at Pittsburgh.
Cincinnati at Chicago.

Federal League.
Kansas City at Brooklyn.
Chicago at Newark.
Pittsburgh at Baltimore.
St. Louis at Buffalo.

International League.
Toronto at Providence.
Montreal at Jersey City.
Buffalo at Richmond.

N. P. H. S. TENNIS.

North Plainfield High School tennis supporters will have the first chance to see the representative team of the borough school perform tomorrow morning, when it will meet the Nutley High School team on the courts of the Watchung Tennis Club, situated on Mountain avenue, near Watchung. The match will probably start at 10 o'clock. The local team will probably be composed of Hoyt Tomkinson, Elmer French, singles and doubles; Sherman Chandler, singles, with Dunning and Force subs.

FIRST BAPTISTS AT B. B.

The First Baptist nine will lineup against the Bound Brook baseball team, formerly the St. Joseph's, of Bound Brook, at that place tomorrow afternoon. The contest will be called at 3:30 o'clock and the local team will leave town on the 2:15 trolley. Patterson and Banks will form the battery for the Baptists.

P. H. S. VS. MONTCLAIR.

The P. H. S. tennis team is scheduled to go to Montclair tomorrow for matches with the high school racquet wielders of that place. The following players will probably take the trip: Curtis Dall, Rodman Parvin, Roscoe Blanchard and John Cottrell.

PARK CLUB OPENS.

Tennis and golf activities for the season will commence tomorrow afternoon, at the Park Golf Club.

—Use Press want ads.

COMPARING RIVALS IN THE BIG SERIES

Plainfield and North Plainfield School Players Ball History to Be Given.

Introducing city and borough school baseball players who will fight for scholastic honors this season.

Arthur E. O'Leary, P. H. S.

Arthur O'Leary has been a member of the Plainfield School squad for three years, and is a born second baseman. He has always played around the keystone sack, getting his first experience with the West Ends and Y. M. H. A. He is a good batter and runner.

Two years ago he acted as a substitute on the team and played second in several of the games, including two of the big ones. Last year there was nothing to kick about in his playing, and he is back on the job at present, with one more year before him. He throws right handed and bats the same. O'Leary is eighteen years old and tips the scales at 145, and the best part of it all is he hails from Dunellen.

Ronald O. Conroy, N. P. H. S.

With three years yet before him in High School, Ronald Conroy, who held down second base last year, has a great chance to make good before him. "Connie" is a good all-around ball player, and is at present holding down the keystone sack to the satisfaction of all the borough supporters. In 1913 he was a "sub" on the team and played right field in several games, and also was given opportunity to play the infield in two of the P. H. S. games.

Last year, when Burner was shifted to first base, Conroy took second, and played there all season. He batted the ball for an average of .270. He first played ball with the Fairview C. C. team six years ago. He bats and throws right handed, is only sixteen years old and weighs 154 pounds.

SPORTING NOTES

Charley Cutler and Yussif Hussane meet on the mat in Louisville tonight for the wrestling title.

Ted Meredith, the "iron man" of the cinder path, will race in the Exposition meet at Frisco in August.

London has another 20-round bout next Monday, when Bandsman Blake will swap blows with Pat O'Keefe, who showed good form in America two years ago.

The New York State League opened its season yesterday, with Utica at Albany, Syracuse at Troy, Scranton at Binghamton, and Wilkesbarre at Elmira.

The annual dual track meet between the University of Pittsburgh and Washington and Jefferson College took place at Pittsburg today.

Twenty-seven miles of seats are provided for the new Sheepshead Bay motordrome, work on which is now under-way.

Eleven pitchers now in the big leagues have pitched no-hit games. Mathewson turned the trick twice and Rube Marquard is the latest recruit to the bunch.

Sport is reviving fast in England. The sporting papers are again being published, and the ban on sport is being gradually lifted.

The Stanford crew will journey from the Pacific coast to the regatta at Poughkeepsie to meet the crack college crews of the east.

Horsemen are gathering in Louisville for Derby Day, which is tomorrow. The biggest field in the history of the classic is expected to start.

Joe Mandot meets Len Rowlands, of Milwaukee, in a 10-round bout in New Orleans next Monday night, and fights Johnny Griffiths at Memphis a week later.

The three cornered race between Columbia, Pennsylvania and Princeton will be rowed at Princeton tomorrow. A week later, Cornell, Yale and Princeton row at Ithaca.

The auto speeders gather at Salem, Ore., tomorrow for a big track meet, and a week later will show their speed at Vancouver, Wash.

The Boston Braves do not look so formidable this spring as they did last fall. Stallings is not worrying, but awaits hot weather when the real race begins.

P. C. C. GOLF.

At the Plainfield Country Club tomorrow afternoon, an 18-hole handicap match play will be held.

N. P. H. S. MEETS KEARNY ON HYDE OVAL TOMORROW

Kearny and North Plainfield High School ball tossers will meet for the first time this season on Hyde Oval, tomorrow afternoon at 3:30 o'clock. The team from the suburbs of Newark has defeated some strong teams already this season and will come here in a revengeful mood for the 17 to 14 beating they received at Kearny last season in the rain and mud.

Hebert, who was injured in Monday's game with High Bridge, will probably be on the bench with Kirch in the left garden, while Ernest Stahl will do the twirling. He will probably be opposed by Higginbothem, Kearny's star slabman. Stahl has had several days' good rest and should be in his best condition.

ROSY OUTLOOK FOR RUNYON IN BIG NEWARK MEETING

Ralph Runyon, the Plainfield High School athlete, will compete against a classy field of schoolboy athletes at the Princeton Club games, which will be held on the Newark Academy Field tomorrow afternoon at 2 o'clock. Runyon has been entered in two events, the running high jump and the pole vault. By those who have been following up the entry list, Runyon is conceded the pole vault event before he starts and he may also show the way in the high jump.

In the pole vault, which is Runyon's specialty, he has a fine chance of breaking the record, which is 10 feet, 10¾ inches, made in 1910 by E. A. Hill, of Newark Academy. The record for the high jump is 5 feet, 10¾ inches.

BRANTINGHAM VICTOR IN "RUBBER" SHOOTING SETTO

Thomas Brantingham, of Park avenue, and Thomas Howard, of Peapack, held a "rubber" shoot at Brantingham's traps, yesterday afternoon, which was won by the local man by three birds. The score was 80 to 77. This concludes the competition between these two men who were shooting for a fifty-dollar cash prize. Brantingham won two out of three shoots.

In the quoit match, for $10, Howard won by ten points, the score being 50 to 40. He won all three of the quoit matches, which were held in connection with the shoots. Another series of shoots may be arranged between these two.

BRUGGY IN N. Y. STATE LEAGUE.

Frank Bruggy, formerly of this city, who was released by the Boston Braves last week, made his appearance in the lineup of the Troy Club, of the New York State League, in the opening game against Syracuse Wednesday. Though Frank is a catcher, he performed at first base for the Trojans, and accepted eleven out of twelve chances. He did not get a hit, but scored a run after receiving a base on balls. Bruggy played with Gloversville, in the New York State Basketball League, until the organization became defunct toward the end of last season.

GERARD LOSES TO YALE.

Heavy and timely hitting, aided by daring base running, enabled Yale to defeat Lafayette at New Haven, yesterday, by a score of 5 to 2 with Gerard, the former High Bridge High School twirler, pitching for the losers. Gerard allowed eight hits and pitched better ball than his opponent, Dumpelly, who was wild and in bad places several times. Lafayette collected nine safeties off his delivery. Gerard made two hits out of three trips to the plate, and also made one putout and one assist.

WESTFIELD TEAM LOSES.

The Westfield women's golf team, playing in the consolation division of the championship tournament being held by the Metropolitan Women's Golf Association, lost to the Essex County team on the latter's course, yesterday, the score being 7 to 1. Mrs. Mettlach scored the lone point for Westfield. The members of the Westfield team were Mrs. Mettlach, Mrs. M. T. E. Manvel, Mrs. H. Gardiner and Mrs. A. P. Clement.

KAUFF REINSTATED.

French Lick, May 7—Benny Kauff will be reinstated and will play with the Brooklyn Federals, beginning today, according ton an announcement made here tonight by James A. Gilmore, president of the Federal League.

COLLEGE BASEBALL.

At New Haven—Yale, 5; Lafayette, 2.

At Middlebury—Middlebury, 5; New Hampshire, 3.

At Cambridge—Harvard, 14; University of Vermont, 2.

—Try a Press want adv.

CLIFF RANDOLPH WILL HEAVE AGAINST YANKEES

One of the best games of the year for Perth Amboy fans is scheduled for Sunday, between the New York Yankees and the Perth Amboy club. "Cliff" Randolph, of this city, who has pitched and won three elegant games for Perth Amboy this season, is slated to pitch against the Highlanders. Randolph is likely to give the "big leaguers" the battle of their lives and if the Perth Amboy club gives him good backing he might succeed in defeating them. Randolph is the most popular pitcher who has ever twirled ball in Amboy and the fans will root hard for him Sunday.

The Yankees will send all of their first string players, including Captain Peckinpaugh, Lute Boone, Charley Mullen, Peddy Baumann, Roy Hartzell, "Doc" Cook, High, Nunamaker, Warhop and Brown.

NO GAME FOR LEAL.

According to the Leal baseball schedule the private school team is due for an idle day tomorrow. The Columbia Grammar School, of New York, is the next game booked, and it will take place on Crescent Oval.

PLAYERS WANT SWEATERS.

The Boys' Athletic Association, of the Plainfield High School, will meet tomorrow to decide whether or not the members of the basketball team will be awarded sweaters.

BERRY ALL AROUND CHAMP.

Nineteen-year-old Lad Has Made Great Name For Himself.

A sturdy youngster representing the University of Pennsylvania named Howard Berry proved himself the best collegiate athlete in America and may be the best in the world when he won the pentathlon, the all around contest, at the Penn relay championships

Photo by American Press Association.

HOWARD BERRY OF PENN.

at Franklin field, Philadelphia, recently. This chap is only nineteen years old. He weighs 155 pounds and is rather small, being only five feet eight and one-half inches in height, but despite his youth and small build he outsped, outjumped and outthrew a quintet of opponents, every one of whom was a giant in comparison.

REMARKABLE WATER FEAT.

Frank Wood, Toronto University Student, Wins Four Swimming Titles.

Frank Wood of the University of Toronto recently captured four swimming races in the Canadian championships, decided in the Central Y. M. C. A. pool, Toronto. He won the 50 yards, 100 yards, 500 yards and 1,000 yards back.

Cobb Is at It Again.

Ty Cobb is still playing the brand of baseball that made him famous as the world's greatest ball player. In a recent game he was up three times, made a triple and double, scored three runs, had four putouts and one assist.

Football Officials to Organize.

Association football referees plan to form a national organization.

—RECRUITS TO THE RANKS of classified advertisers are coming all the time. And they are winning "the victories of peace" every day.

STARTLING FINISH OF TWO-MILE RELAY RACE AT PHILADELPHIA ATHLETIC MEET

Mackensie of Princeton (left) beating Campbell of Chicago in two-mile relay race at Philadelphia.

Probably the most sensational finish of a race on record is shown in the accompanying photograph wherein Mackensie of Princeton is seen falling over the line in a "blanket finish" of the two-mile relay race held during the recent athletic carnival in Philadelphia. Campbell of Chicago is seen breasting the tape. The race was given to Mackensie who in a last desperate effort to win hurled himself forward over the finishing line.

Don't have to stretch your income.

We've suits for every sized pocketbook.

And in the wide variety of suits at each price, every one represents full value.

Besides — there's always our guarantee—"your money back if you want it."

Everything men and boys wear.

Sporting Goods in all stores.

ROGERS PEET COMPANY

Broadway at 13th St. | "The Four Corners" | Broadway at 34th St.
Broadway at Warren | | Fifth Ave. at 41st St.
New York City.

-BASEBALL FANS-

Be a real rooter. Get in the .300 class.

Clip coupons for the
1915—Plainfield Daily Press Scoring Tablet—1915

Coupon No. 11—May 7, 1915.

Six consecutive daily coupons, of different dates, if presented with five cents to the **PLAINFIELD DAILY PRESS SPORTING DEPARTMENT** will entitle the holder to one **PLAINFIELD DAILY PRESS CELLULOID SCORING TABLET.**

Name .....

Address .....

Central Bottling Works
Telephone 229. Corner Somerset and Chatham Sts.
HENRY HAURAND, Prop.

Headquarters for High Grade
Beers, Wines, Liquors and Carbonated Beverages

We carry only reliable goods. Goods with a reputation. Goods that we guarantee and recommend.

Try our Leaders—Plainfield Club, (blend); C. B. W. Monogram, (blend); Elkwood Pure Whiskey, (straight); none better made.

We regret to state that we can not deliver goods in Plainfield, but if you consider quality and prices you will find it will pay you to send for them. We call for empty bottles.

THE effect of the acting in "Trilby," an eight star presentation of a play famous twenty years ago, is one of the most notable in the history of the American stage. That there is no lack of interest in a drama with romantic, wholesome human appeal is shown by capacity audiences that crowd the Shubert theater, in New York, from top to bottom at every performance. Appreciation of the artistic characterizations is proved by demonstrations of enthusiasm such as are rare in the modern theater. As one writer of national renown has well expressed it: "'Trilby' is twenty years old. Shavians, highbrows, Ibsenites, Hauptmannites, Sudermannites, Granvillebarkerites and other improvers and elevators of the drama are respectfully invited to walk around New York to see if they can find any more legitimate use of the stage in its various functions than they can find in the presentation of 'Trilby.'"

It is an adroit association of famous stars that Joseph Brooks and the Messrs. Shubert have effected in the present revival. There is combined the brilliant accomplishment of players who represent two generations—the polished art of veterans and the buoyant spirit of youth. Phyllis Neilson-Terry, who was barely out of her cradle when Du Maurier wrote his romance of the Quartier Latin, gives the the first true stage presentation of the character of Trilby as the author imagined and described it. Physically, spiritually and in her altogether unique revelation of acting and singing she completely realizes the role of the model. Wilton Lackaye, the original Svengali, acts the swarthy, sinister hypnotist with ripened art, with commanding power, with marvelous visualization of the half mad musician and with a thrilling intensity. Two others of the original cast appear, Leo Ditrichstein as the mercurial, cynical Zou-Zou, a very cameo of great characterization and Burr McIntosh as big brawny Taffy, who is as lovable as ever. There is splendid realization of Du Maurier types by Taylor Holmes, a popular young comedian who moves to tears by the pathos of the devoted Gecko; by Brandon Tynan, who thrills and vibrates with the youthful intensity of Little Billee, and by George MacFarlane, whose rugged humor as the Laird o' Cockpen is supplemented by delightful singing of ballads. Rose Coghlan as Mme. Vinard sustains the best traditions of the stage with which she has been identified for half a century. One of the great novelties of this revival of an eternal love story, aglow with passion and humanity, is the new staging of the concert scene. From between red velvet curtains, as in the story, Miss Terry, in classic robe, is led upon the stage by Mr. Lackaye as Svengali. She follows his baton with the fixed stare of hypnotic suggestion as he descends into the orchestra pit and conducts her music. It is the real Trilby who interprets the plaintive ballad "Ben Bolt" and rouses the audience to storms of applause with her trills and phrasing and phenomenal high note—nothing less than G in alt—in a florid operatic selection. She is the one actress of the period who combines great dramatic and musical gifts. Naturally this situation is electric in its effect, for it has an element of surprise.

ORGANIZED 1868
PLAINFIELD SAVINGS BANK
PLAINFIELD, N.J.

A Good Object

Saving for some good purpose—such as a home or a reserve fund, affords great encouragement to accumulate money.

Have you started such a fund?

Try it by opening an account with us.

4% INTEREST PAID
ONLY SAVINGS BANK IN PLAINFIELD

TRY A PRESS WANT AD

THE NATION'S CAPITOL.

Main Dimensions of Our Beautiful Building In Washington.

Our national capitol at Washington is a beautiful and impressive building. It fronts east and stands on a plateau eighty-eight feet above the level of the Potomac. The entire length of the building from north to south is 751 feet 4 inches, and its greatest dimension from east to west is 350 feet. The area covered by the building is 153,112 square feet.

The dome of the original central building was constructed of wood, covered with copper. This was replaced in 1856 by the present structure of cast iron. It was completed in 1865. The entire weight of iron used is 8,909,200 pounds. The dome is crowned by a bronze statue of Freedom, which is 10 feet 6 inches high and weighs 14,985 pounds.

The height of the dome above the base line of the east front is 287 feet 5 inches. The height from the top of the balustrade of the building is 217 feet 11 inches. The greatest diameter at the base is 135 feet 5 inches. The rotunda is 97 feet 6 inches in diameter and its height from the floor to the top of the canopy is 180 feet 3 inches.

The senate chamber is 113 feet 3 inches in length by 83 feet 3 inches in width and 36 feet in height. The galleries will accommodate 1,000 persons. The representatives' hall is 139 feet in length by 93 feet in width and 36 feet in height.—Philadelphia Press.

PLANETS AND OUR WEATHER.

Despite Popular Belief There Is No Connection Between Them.

That the planets and the moon have an effect upon the weather on the earth is a common belief. This belief is baseless, for all changes of weather depend upon differences in temperature.

Rainfall is due to the accumulation of water in the atmosphere. This water can accumulate only by being evaporated from the surface of the earth. And evaporation requires heat. Winds also are due to heat—greater warmth in one place than in another causing the air to rush toward where the warm air is rising.

If the moon and the planets could furnish heat they might affect the weather. But the heat they furnish is *so infinitesimally small that it is not* enough to change the temperature an appreciable fraction of a degree. The amount of heat they send us has actually been measured, but it needed the most delicately sensitive of instruments to perceive it.

Another proof that neither the planets nor the moon have any effect upon our weather is that careful comparisons of the weather with the positions of the planets and the moon show that there is no relation between them. If there were we should have the same weather when the planets were in the same position, which is not the case.—New York World.

Japan's Good Roads.

Japan is peculiarly well off in respect of good highways. The Tokaido, which *runs from Kioto to Tokyo*, is over 300 miles in length and, as the writer can testify, is admirably constructed. There is also the Nakasendo, which is even longer and passes through some of the finest scenery in the world. The reason of Japan's excellence in the matter of roads is that in the old days, not so very long ago, the daimios, or territorial nobles, had to journey to Tokyo once a year in order to pay their respects to the sovereign. They traveled by road, with great retinues, and if the highways were not in perfect condition, feudal justice was meted out to the delinquents.—London Spectator.

Good Company.

As friends and companions, as teachers and consolers, as recreators and amusers, books are always with us and always ready to respond to our wants. We can take them with us in our wanderings or gather them around us at our firesides. In the lonely wilderness and the crowded city their spirit will be with us, giving a meaning to the seemingly confused movements of humanity and peopling the desert with their own bright creations.—John Alfred Langford.

Rescued by Nature.

"Were you ever lost in the woods?"

"Almost."

"Who rescued you?"

"Nature."

"What do you mean?"

"The wind was blowing so hard that the girl didn't hear me when I proposed."—London Standard.

Smoked Ceilings.

Smoke from a lamp or gas often soils a ceiling in the one particular spot, while the rest remains beautifully white. It is useful to know that soiled ceilings caused by lamp and gas will be rendered less conspicuous if rubbed over with dry whiting.

Just What He Meant.

"Is the rain still keeping up?"

"Why, what d'ye mean? I haven't seen any rain."

"That's what I asked you, if it was still keeping up?"—Exchange.

Cheap.

"Mrs. Gabby just loves to indulge in cheap talk."

"Then let her try a little conversation on the line between New York and San Francisco."—New York Times.

Children of Today.

"If you don't give me a piece of your chocolate, Edith, I'll tell mamma that you are secretly engaged."—Fliegende Blatter (Munich).

—Hundreds are thinking as much about the inevitable home-hunt as about the great war. Let your "To Let" advertising help them.

The John Wanamaker Store

Subway to Astor Place. Broadway at Ninth, New York.

Fresh New Linen Suits for Young Women, $9, $10, $12.50

Though we have sold many of these suits, not one has required an alteration. They fit beautifully and come in the loveliest shades and qualities of linen—rose, sand, white and old blue.

$9 model has wide belt and pockets.

$10 model is a smart Norfolk.

$12.50 model of Palm Beach cloth, belted and pocketed. Sizes 14 to 20 years.

New Corduroy Clothes

Newly arrived, silk-lined corduroy suits in rose, sand and blue, adaptations of the fashionable four-pocket Lanvin model. $18.50 and $23.50.

Unlined corduroy coats with wide armholes and becoming collars, $11.75. Rose, Delft blue, sand and white. Sizes 14 to 20 years.

Suit Clearaway at $18.75

150 cloth suits in serge, gabardine and mixtures. All have been more. Everything from an eton to a stunning plain sports suit in English mixtures. Also the Lanvin model with cartridge pockets. Navy, checks, covert. Sizes 14 to 20 years.

Dress Clearaway at $15

100 dresses suitable for street and afternoon wear. Crepe de chine, pongee, taffeta, chiffon and taffeta in colors. Sizes 14 to 20 years.

Second floor, Old Building.

165 Women's Suits, Our Own, Reduced to $18.75

Their previous prices—themselves low—were $21.50, $22.50 and $25. They are what remain of 15 styles which greatly pleased our customers of this week and last; men's wear serges, gabardines, tweeds, worsteds; in black and white checks, navy, black, tans and light shades.

Saturday—Gray Salons, Second floor, Old Building.

1,171 Prs. Women's Pumps, $3.65

The Same as Our Own $5 Pumps

We have done a large business in these self-same shoes the past three years at $5. Because of our success the maker stocked heavily on them to meet the steadily-growing demand from other stores outside New York. He miscalculated and overstocked by 1,171 pairs—and we have them to sell at $3.65.

Light weight, turned sole, 4-strap, patent leather pumps. Sizes 2½ to 7; widths A. to D. Main floor, Old Building.

The Season's Sale of Gloves for Men and Women

17,300 Pairs Silk and "Chamois" Lisle Gloves—Every Pair Far Under Normal Prices

WOMEN'S SILK GLOVES

16-button; white or black; double finger-tipped—**sale price 80c pair.**

Two-clasp; white or black; double finger-tipped—**sale price 50c pair.**

Main aisle, Main floor, Old Bldg.

MEN'S FABRIC GLOVES

Gray color; one-clasp—**sale price 75c pair.**

"Doeskin" suede, "chamois" lisle, and silk; double finger-tipped.

Burlington Arcade floor, New Bldg.

Three Good Sales for BOYS

SUITS, $7.50—with extra pair of knickers; 28 patterns in materials of precisely the same quality as we use in $10.50 suits; 7 to 17 years' sizes.

Three models—regulation Norfolk, patch-pockets with 3-piece belt or with stitched-on belt; grays, browns, checks, fancy blues; rough and smooth fabrics; full-lined with alpaca.

VESTEE SUITS, $1.65—Reduced price on 68 of our boys' wash vestee suits; 27 were $2.25; 41 were $2.95; gingham checks in 8 pretty patterns; 4 to 8-year sizes.

BLOUSES, 75c—Special purchase of $1 grades. Large variety.

Boys' Store—Second floor, Old Building.

VICTROLA Satisfaction

It is a matter of pride with us, and satisfaction with our customers, that the Wanamaker Victrola Salons give a

SERVICE

that stands alone, incomparable.

Every model Victrola, every price Victrola, every design and wood-finish of Victrola is here. No chance that you may not be enabled to get

The Very Victrola to Suit You

And the Record Library—it is more nearly complete than any we know of in New York. Besides, there are little sound-proof rooms in which you may try out records before making a selection.

$10 a Month

will pay for the best model—the new 1915 Type XVI.—which is $200 at $10 a month until the full amount is paid. Other models $15 upward.

Victrola Salons—First Gallery, New Building.

SUMMER Sale of WHITE

Opens Its Second Week with Almost 90 new Shipments

First Showing — Copies of $18 French Blouses for $3

Blouses just out of the workroom. Copied from Paris models received during April. Models that are authoritative—showing authentic new fashions.

Blouse Clouette in white lingerie cloth copies line for line a French model in Georgette crepe shown in the Little French Shops now at $18.

The Necktie Blouse in lawn reproduces an $18 French model in charmeuse and shows the wide armholes, the short high collar.

Miss New York wakes up to the fact that underclothes and blouses for the flaring silhouette, 1915, are found almost exclusively in the Wanamaker sale of White.

Unusual Silk Shirtwaists $5

Travel blouses of Japanese striped crepe de chine; the Georgette crepe frills are trimmed with scalloping in stripes.

Also at $5 the new double-breasted crepe de chine blouses with low collars.

Just Unpacked—these Very Special Underclothes

$1 Petticoats wonderfully pretty because a maker cut models on the new lines and trimmed them with a surplus of laces which usually go into $1.50 and $2 skirts.

Other wide flaring skirts at $1 to $2—sport skirts of scalloped pique and heavy cotton, lingerie petticoats of fine materials, lace or embroidery trimmed.

$1 for Underbodices of crepe de chine with novelty filet and other beautiful laces—another case where the maker used up a surplus of odd silks and laces.

For 75c, bodices of crepe de chine and shadow lace.

$1 for the prettiest nighties one can imagine; absolutely simple or dainty with lace, good embroideries and soft sheer materials.

For 50c new corset covers with sleeves; for $1, new step-in envelope chemises.

Taffeta Petticoats, $3.85

Pleated, circular flounced and frilled taffeta petticoats in many lovely plain shades and black and white checks for $3.85.

The Children's White Sale

For the little baby to the high school and college girl.

Children of 2 to 6 years are offered Empire dresses, $1.50 to $2.50; waist dresses, $1.50 to $4.75.

Delightful hand-smocked dresses in sizes 6 months to 2 years, $1.75 to $4.50; for 2 to 6 years, $3 and $4.50.

The Corset Sale

For medium figures, the Silphin corset of $6 grade, for $3.

For large or slender figures, L. R., C. B. and Redfern corsets of $4.50 and $5 grades for $2.45.

For medium figures, L. R. corsets of $2 grade, for $1.

Brassieres in many styles, 50c, 75c, $1 and upward.

Third floor, Old Building.

Some of the $100,000 Worth Wanamaker Furniture Reduced

For the Bedroom

$86.25, formerly $144 — 4-piece golden oak suite.

$130, formerly $217—4-pc. bird's-eye maple suite

$37, formerly $62 — mahogany dresser.

$19.50, formerly $32.50—mahogany bedstead, full size.

$23, formerly $31.50—mahogany dresser.

$24.50, formerly $41—golden oak dresser.

$26, formerly $35—walnut chiffonier.

$10, formerly $20—walnut dressing-table.

For the Dining-Room

$127, formerly $170.50—3-piece mahogany suite.

$36, formerly $72 — brown oak china closet.

$47, formerly $94—Jacobean oak buffet.

$9.75, formerly $13.50 — brown oak serving table.

$53, formerly $106—brown oak sideboard.

$25.50, formerly $34—brown oak extension table.

$33, formerly $44—mahogany extension table.

$45, formerly $68 — mahogany china closet.

For the Living-Room

$61.25, formerly $92 — 3-piece mahogany suite, denim seats.

$12, formerly $18 — mahogany wing arm chair or rocker, cane seat and back.

$29, formerly $38 — mahogany library table.

$10.75, formerly $16.25—walnut drop-lid desk.

Fifth, Sixth and Seventh Galleries New Bldg.

Men's Straw Hat Day

Tomorrow—and This is the Straw Hat Store

More than 200 different styles of straw hats ready in the Hatterie; every hat brand new; Panama hats (the genuine—not the Japanese imitation), Bangkoks Manilas, Italian Leghorns, Mackinaws, sennits, fine China split straws and the REDLEAF Lincoln-Bennett, London straw hats—here only. $2 to $10 for all but the Panamas, which are $5 to $25. In the Hatterie.

At Moderate Prices

ALTERATIONS AND REPAIRS

Orders are now being accepted for Alterations and Repairs at Special Summer Prices.

C. G. Gunther's Sons

Furriers exclusively for ninety-four years

391 Fifth Avenue New York

Telephone 5860 Murray Hill.

WE do not take this space to tell you how cheaply we print. We do not want that kind of printing.

The kind of printing we do, however, cannot be bought for less, anywhere.

Do you see the difference?

Plainfield Press Co.

105 NORTH AVE. 'PHONE 1300

DETERMINED classified advertisers always win; and, simetimes, even the timid, try-it-once people win, too.

Be a "popular author" for a day by writing a "Help Wanted" advertisement.

Vantine's

The Oriental Store

Chinese Pongee Silk at Reduced Prices

UNTIL further notice we offer our complete stock of "Vantine quality" Chinese pongee (33 inches wide), at the following reductions from regular prices:

Former prices per yard.	**$.85**	**$1.25**	**$1.50**	**$2.00**	**$2.50**
Reduced prices per yard	**.60**	**.95**	**1.25**	**1.75**	**2.00**

Thanks to the popularity of the stylish new "putty" or sand color, Chinese pongee is fashion's favorite fabric for the Spring and Summer season of 1915.

Anticipating the demand months ago, we increased our importations of this unique Oriental material, and offer for selection the most comprehensive stock of genuine Chinese pongee we have ever carried.

Included is the natural colored pongee in a variety of weights to suit all purposes, and printed pongee in all of the season's most popular colors and designs.

For tailored suits, for afternoon frocks, or for room costumes, there is nothing smarter than Chinese pongee, while for sport suits, waists, children's dresses and play suits, it is the ideal fabric.

Mail orders filled promptly. Samples mailed upon request.

A. A. VANTINE & CO., Inc.,
5th Ave. and 39th St., New York

THE
APPLEGATE QUALITY COUNTS

Special for Saturday

11c--CALIFORNIA HAMS--11c

Sperry & Barnes' Bacon, very spec., lb	25c	Sirloin Steak, lb	22c & 25c
Sweetcorn or Monmouth Bacon, by strip, lb	22c	Boneless Pot Roast, lb	14c
Boneless Bacon, by strip, lb	19c	Legs Genuine Lamb, lb	24c
Swift's Premium Hams, lb	18c	Legs Jersey Veal, lb	20c
Armour's Star Hams, lb	18c	Rump Jersey Veal, lb	20c
Morris Skin Back Hams, lb	16c	Loin Jersey Veal, lb	20c
Morris Supreme Hams, lb	16½c	Breast and Shank of Veal, lb	16c
Prime Rib Roast best cut, lb	22c	Rib Veal Chops, lb	22c
Rib Roast, blade cut, lb	16c	Stewing Veal, lb	18c
Chuck Roast, lb	16c	Milk Fed Roasting Chickens, lb	28c
Chuck Steak, lb	16c	Fresh Killed Fatted Fowl, lb	24c
Chopped Beef, lb	16c	Fresh Killed Stewing Chicken, lb	19c
		Strictly Fresh Jersey Eggs, dozen	27c

Fresh Vegetables at Very Lowest Prices.

Three deliveries daily. Orders given previous day leave at 7:30 a. m.; lunch orders, 9 a. m.; next delivery, 2 p. m.

CLIFFORD L. APPLEGATE
164 E. Front St. Tel. 1110. Opp. Woodhull & Martins

Something Special In Tires

The Firestone Tire with the Famous Non-Skid Tread.

	Plain	Non-Skid	Howe Tube
30x3	$ 8.46	$ 9.50	$2.70
30x3½	$10.71	$12.02	$3.20
32x3½	$12.38	$13.86	$3.30
33x4	$17.60	$19.71	$4.50
34x4	$17.91	$20.07	$4.50
36x4	$18.81	$21.06	$4.70
36x4½	$25.83	$28.94	$6.20
37x4½	$26.78	$29.97	$6.35
37x5	$32.00	$35.82	$7.40

FREE AIR ON TAP AT ALL TIMES
DON'T FAIL TO CALL AND SEE US

PLAINFIELD AUTO TIRE CO.
407 Watchung Ave.

READY FOR ANNUAL PLAY

(Continued from page 1.)

situations and there will be plenty of entertainment provided for each type of play lover.

Harold Davis
"Arthur Gower"

The action is laid in London in the early "sixties." The story depicts Miss Dorothy Simons, taking the role of an "actress" falling in love with the son of a wealthy Londoner.

Miss Dorothy Simons
"Rose Trelawny"

This fussy old gentleman objects to the match when the couple are spending the days previous to the marriage at the old man's house in Cavinish Square. There are so many rules to observe that "Rose," the

Randolph Stelle
"Sir William Gower"

bride-to-be, is driven to dispair. That night, in a terrible thunder-storm, "Rose" is visited by her gay friends of the theatre who awake the old man. They are chased out of the house and "Rose" goes with them, promising never to return. Her fiance, "Arthur Gower," is so angered by his father's action that he goes on the stage. In his son's absence the old man becomes reconciled to Rose through a peculiar incident. Later, Rose and Arthur meet at a rehearsal for a new play. At the same time Arthur's father comes in, and after a little trouble, they all go home to Cavinish Square, and live happily forever after.

Miss Sadie Rothberg
"Avonia Bunn"

The cast follows: "Rose Trelawny," leading lady, Miss Dorothy Simons; "Arthur Gower," her fiance, Harold Davis; "Avonia Bunn," Rose's pal, Miss Sadie Rothberg; "Vice Chancellor Sir William Gower," Arthur's

Daniel F. McNamee
"Augustus Colpoys"

father, Randolph Stelle; "Clara de Foenix," his granddaughter, Miss Elvira Patten; "Miss Trafalgar Gower, his sister, Miss Muriel Cockburn; "Captain de Foenix," Edward Ryder; "Mrs. Mossop," landlady, Miss Rose

Miss Muriel Cockburn
"Trafalgar Gower"

Semer; "Mr. Ablett, a grocer, Roger Cockburn; "Charles," the butler, Robert Moyer; "Sarah," a maid, Miss Dorothy Stelle; "O'Dwyer," prompter at theatre, Donald Updike. "Hall-keeper at the Pathean," Milton Ran

Arthur McKay
"Tom Wrench"

dolph. The theatre friends of Rose Trelawny are: "Tom Wrench," Arthur McKay; "Ferdinand Gadd," Harold Tomlinson; "James Telfer," Ernest Higgins; "Augustus Colpays," Daniel F. McNamee, "Mrs. Telfer,"

Harold Tomlinson
"Ferdinand Gadd"

Miss Margaret Eaton; "Imogen Parrot," Miss Ernestine Wilson; "Mr. Denzil," LeRoy Ellis; "Mr. Mortimer," Frank Carey; "Mr. Hunston," Dean Worden; "Miss Brewster," Miss Hazel Sawyer.

"HOPE AND FEAR" HIS THEME.

Rev. Dr. Herman L. Martin will preach at Temple Sholem at 8:15 o'clock this evening on the subject of "Hope and Fear."

—Advertise in the Daily Press.

W. & J. SLOANE

BRUSSELS CARPETS

AS a floor covering for Halls, Stairs, Bedrooms, Nurseries and all other places where durability and ease in cleaning must both receive full consideration, the time-tried, reliable Brussels Carpet presents advantages that demand recognition.

This season we display a great number of new small Persian effects, which, in addition to their beauty, by closely covering the surface, add greatly to those qualities which contribute so largely to the reputation of the Brussels.

Our salesrooms are large and well lighted, while our salesmen are equipped to give, if desired, competent advice in making selections.

Prices $1.00 per yard upward

FIFTH AVENUE & FORTY-SEVENTH ST., NEW YORK

OF INTERST TO MEN

No doubt you are looking for a new Spring Suit, and you would like to effect a little saving, too.

AS A SPECIAL

for a few days we have assembled together some $12.50, $14.50, $16.50 and $20 Suits which we will sell for

8.98, 10.98, 12.98 & 14.50

Some $22.50 Suits for 16.50

The values are incomparable. They comprise everything that is new and especially neat. Tartan checks, Glen Urquharts, shepherd plaids and many pin stripes. A very good selection of plain colors. Both English and conservative models.

TOMORROW IS

STRAW HAT DAY, and here are the hats. Straws for every taste and every type of men. Best in town for

$1.50 AND $2

Special Prices on Panamas.

THE OUTLET

140 WEST FRONT STREET.

HOME TRADE RECIPE.

Add an ounce of convenience to a pound of profit, sprinkle generously with public spirit —and trade in Plainfield.

THE BUSINESS MEN'S ASS'N
P. O. BOX 575 PLAINFIELD, N. J.

—This ad by Mr. C. D. Beckman.

Make a little journey today—in answer to one of today's classified advertisements and, thus, make it a "lucky day" for yourself.

RECRUITS TO THE RANKS of classified advertisers are coming all the time. And they are winning "the victories of peace" every day.

Any kind of worth-while property may be sold for what it is worth. There's no "impossible season" in the selling of real estate—if you are a clever classified advertiser.

HOTELS.

HOTEL WALDORF

HENRY WINDHAM, Prop.
144 EAST FRONT STREET.
Gottfried Kruger's Extra Beer on draught. Imported Wines, Liquors and Cigars. Hotel accommodations and private Dining-room.

HOTEL SOMERSET

Newly Papered and Painted throughout. Table Board and Rooms by Day or Week.
Piel Bros. and Kruger's Beer on draught.
W. G. FEASTER, Proprietor.
47 Somerset St. Tel. 800

WEINMAN'S CAFE

GENERAL NEWS TICKER.
Stock quotations.
Up to the Minute.
'PHONE 1527.

PAINTERS AND DECORATORS

James C. Hansen
DECORATOR
Dealer in
PAINTS—OIL—GLASS—VARNISHES, ETC.
141 East Front St., Plainfield, N. J.
Distributor of John W. Masury & Son's Pure Colors, Ready Mixed Paints, Etc.

1915 WALL PAPERS
IMPORTED and AMERICAN GOODS
C. CONOVER & CO
Decorators, Painters and Paperhangers, Window and Plate Glass.
115 Elmwood Place. Tel. 1148

COAL DEALERS.

TenEyck & Harris
Dealers in
LEHIGH VALLEY COAL.
Tel. 2081-J-2, South Plainfield.

Kindling and Grate Wood.
Prompt deliveries. Orders received at
89 SOMERSET STREET.
JOHN MOBUS.
P. O. Box 320. Telephone 2538-

N. MEYERS & SONS
COAL
COKE AND WOOD
Office tel. 1152-W. 121 Watchung Av.
Yard tel. 1911-W.
Fourth and Washington Streets.

NEW JERSEY CENTRAL

TRAINS LEAVE PLAINFIELD.

For New York—2:10, 5:41, 6:08, 6:40, (5:52 except holidays), 6:27, 6:56, 7:22, (7:26 except holidays), 7:41, 7:44, (7:55 except holidays), 7:58, 8:12, 8:20 (except holidays), 8:36, 8:42, 8:59, 9:29, 9:53, 10:26, 11:27, 12:12 p. m., 12:34, 12:58, 1:44, 2:20, 2:39, 2:55, 3:12, 4:01, 4:14, 4:36, 5:39, 6:25, 6:47, 7:41, 8:27, 9:27, 9:30, 10:15, 10:36, 11:43 p. m. Sunday—2:10, 3:41, 5:40, 7:22, 7:58, 8:52, 9:34, 9:49, 10:37, 12:12 p. m., 12:39, 12:58, 1:28, 2:09, 2:15, 2:55, 3:17, 4:29, 5:34, 7:14, 8:13, 8:27, 8:45, 8:39, 9:27, 10:21, 10:36 p. m.

For Newark—6:08, 6:27, (7:06 through train to Newark), 7:41, 8:36, 9:29, 10:24, 11:27 a. m., 12:34, 12:58, 1:44, 2:39, 2:55, 4:13, 4:36, 5:39, 6:25, 6:47, 7:41, 8:27, 9:30, 10:36 p. m. Sunday—7:23, 8:52, 9:54, 10:37 a. m., 12:39, 12:58, 1:28, 2:09, 2:55, 3:17, 4:29, 5:34, 7:14, 8:13, 8:35, 8:39, 9:27, 10:21 p. m.

For Easton, Bethlehem, Allentown and Mauch Chunk—6:18, *8:20, 9:44, 11:27 a. m.; 2:00, 5:24, 5:44, (6:55 to Easton) p. m. Sunday—6:19, *9:44 10:57 a. m.; 5:58, 5:44, 7:05 p. m.

For Wilkesbarre and Scranton—6:18, 9:44 a. m.; 5:44 p. m. Sunday—6:18, 10:57 a. m., 5:44 p. m.

For Red Bank, Long Branch and Asbury Park, etc.—3:41, 8:12, (9:53 a. m. Red Bank), 11:27 a. m., (12:34 Saturday only), (12:58 Red Bank only) (3:12 Red Bank only), 4:13, 6:25, 8:27 11:43 p. m. Sundays—3:41, (7:58 Red Bank only), 8:52 a. m.; (9:40 Red Bank only), (2:15 Red Bank only), 3:17, (8:13 Red Bank only), 8:35 p. m.

For Atlantic City—3:41, 9:53 a. m. (12:34 Saturdays only), 3:12. Sunday—9:40 a. m. 2:15 p. m.

For Philadelphia—6:23, 7:39, 8:45, 10:41, 11:53 a. m., 12:42, 1:54, 2:45, 5:13, 6:44, 8:47, 9:46, 10:48 p. m., 1:20 a. m. Sunday—6:19, 8:46, 9:39, 9:57, 10:32, 10:43, 11:41 a. m., 12:42, 1:44, 2:45, 3:42, 4:39, 4:56, 5:28, 5:39, 6:44, 8:47, 9:46, 10:55, 11:54 p. m., 1:20 a. m.

For Baltimore and Washington. Daily 8:45, 10:42 a. m., 12:42, 2:45, 6:44 p. m. *Except Monday.

ARRIVAL AND DEPARTURE OF MAILS AT PLAINFIELD POSTOFFICE.
May 99th, 1914.

NEW YORK MAILS. Arrive—6:30, 8:40, 8:40, 11:45 a. m., 1:30, 2:30, 5:00, 6:20, 8:20 p. m., 12 midnight. Close—4:00, 7:45, 10:00, 10:45 a. m., 12 noon, 2:00, 3:50, 5.45, 7:45, 9:00 p. m.

SOMERVILLE AND EASTON. Arrive—8:40, 10:45 a. m., 12:45 and 7:08 p. m. Close—6:30, 7:45 a. m., 1:30, 4:30 p. m.

PHILADELPHIA—Direct. Arrive—6:30, 8:00, 9:40, 11:45 a. m., 12:30, 2:30, 4:00 p. m. Close—6:30, 11:30 a. m., 1:30, 3:30, 6:50, 9:00 p. m.

THROUGH FAST MAIL FOR EAST. Close—12 noon, 2:00, 3:50, 5:45 p. m.

DIRECT THROUGH FAST MAIL FOR WEST. Close—6:30, 11:30 a. m., 1:30, 5:00 and 9:00 p. m.

DIRECT SOUTHERN MAILS. Close—6:30, 11:30 a. m., 1:30, 7:00 and 9:00 p. m.

PENNSYLVANIA. West of Easton. Close—6:30 a. m., 1:30, 5:00, 7:00 p. m.

ELIZABETH—Direct. Arrive—6:30, 8:40 a. m., 1:30, 2:00, 5.30 p. m., Close 7:45, 10:00 a. m., 12 noon, 5:45, 9:00 p. m.

NEWARK—Direct. Arrive—6:30, 8:40 a. m., 1:30, 2:30, 5:30 p. m. Close—4:00, 7:45, 10:45 a. m., 12 noon, 2:00, 3:50, 5:45, 9:00 p. m.

WATCHUNG. Arrive—1.00, 6:45 p. m. Close—9:00 a. m., 5:30 p. m.

FARRENVILLE. Arrive—1:00 p. m. Close—9:00 a. m.

SUNDAY MAILS. Office open from 9:30 to 10:30 a. m.

A. R. HOAGLAND, P. M.

—It pays to use the advertising columns of The Press.

—If you have property to rent, drop all secrecy about it, and use classified ads.

Cold Dry Air Storage Vaults

FOR FURS, WEARING APPAREL, ETC.

Charges: 3% of Proper Valuation

Furs repaired and remodeled during the summer at Special Prices. Best workmanship, quality service; Best protection against theft, fire or moths; A word to the wise is sufficient.

STORE YOUR FURS NOW—We will call at your home upon request.

Telephone 1942.

J. A. Fass
THE PARIS STORE

HALF PRICE SALE
Girls' Spring COATS, $1.69
Girls' White Embroidered
DRESSES
For Confirmation
$1.00 and up

No Wonder We Are Busy--Look at the Values We Are Putting Out!

NOW! The Biggest Sale of the Year in WOMEN'S SUITS

100 DIFFERENT STYLES--TAKE YOUR PICK

Some are $35 Suits----Some are $25 Suits----Some are $20 Suits

$15

There are many $35.00 suits included, but you must come early to secure them.
"An EXPLOSION in Suit Prices," one of the employes said when we went over the lots.

We Believe These to be the Biggest Values in Suits Offered Anywhere

We Believe No Store Can Match These Values

Model 1—New College Suit, made of imported men's wear serge, semi-empire belt model, handsomely bound in silk braid and large black ball buttons, new plaited skirt, with gored skirt; model beautifully lined with finest white peau de cygne lining; navy blue, black and smart shepherd checks **$15**

Model 2—Dressy model of stylish shepherd checks, navy blue and black gabardine, semi-empire and circular flounce, trimmed with silk cord ornaments; smart gored flared skirt **$15**

Model 3—Sporting or Traveling Suit, in smart worsteds and imported serges, showing new patch pockets with overlap and neat tailored belt; mannish cut coat; smart gored skirt **$15**

Model 4—Semi-dressy suits, suitable for the younger folk; made of fine French serges, full blouse with attractive semi-fitted belt, flared peplum slashed on sides with button and buttonholes, smart full gored skirt; yoke effect..... **$15**

Model 5—Very practical new model, for large and stout figures; imported serges, navy blue and black; new back with cluster plaits; smart skirt with double box plait; sizes 37 to 53 bust **$15**

Library Notes.

Furnished by the Directors of Plainfield Public Library and Reading Room.

Published Every Friday.

One hears, now and then, of national prejudice extending itself to books. For instance books of German origin are not supposed to be very popular just now in England. It appears, however, that the literary taste of the German soldier at the front is not limited by the question of nationality. The Publishers Weekly states that in the demand for fiction from the German troops, Dickens heads the list. This report, based on statistics from German publishing houses, classifies the reading of the German soldier as follows: 48 % fiction and 19 % serious reading, the balance being made up of miscellaneous material.

Winston Churchill has written a new book on sociological questions just as his last novel, "The Inside of the Cup," was concerned with religious controversies. He has taken for his title a quotation from the parable of "The Prodigal Son" and his book, entitled, "A Far Country," is expected to come out early in June.

At the head of nearly all book lists during the last two or three months, has been Booth Tarkington's book, "The Turmoil." This is a story of a midland city of the middle west, but the author has evidently intended that it shall not portray any particular place but shall be a composite picture. It is a story of a town where wealth is better loved than higher things, and where the rush for money has overcome simplicity and other virtues. The story is a protest against the materialistic spirit which animates much of our city civilization, and against that cheap form of advertisement, municipal and otherwise, which at the bottom is common and vulgar. Notwithstanding the purpose which is back of it, the story is as simple and fresh as a fairy story and the hero and heroine are very attractive figures. It is a story to be read and enjoyed.

How many of these authors do you know? A writer who has been widely quoted for his essays on the new English authors, has prepared a list of English writers now living whose names and books every English speaking person is supposed to know. This list, which is confined to the single realm of fiction, includes no less than seventy-six British novelists. These are divided into two classes, first, those whose names and places may be considered as established and fixed. This list includes the following:

Thomas Hardy, Arnold Bennett, Henry James, H. G. Wells, Rudyard Kipling, John Galsworthy, W. J. Locke, George Moore, Joseph Conrad, A. Conan Doyle, Gilbert Parker, Maurice Hewlett, Bernard Shaw, Gilbert Chesterton, Israel Zangwill, Mrs. Humphry Ward, Horace Annesley Vachell, James M. Barrie, Leonard Merrick, May Sinclair, A. E. W. Mason, Francis Grierson, George Birmingham, Frank Harris, William De Morgan, Baroness Orczy, Robert Hichens, Eden Phillpotts, Marie Corelli, Hall Caine, Florence Barclay, E. P. Oppenheim, Charles Garvice, Algernon Blackwood, E. F. Benson, W. W. Jacobs, J. J. Bell, Arthur Quiller-Couch, Richard Dehan, Lucas Malet, Justin H. McCarthy, Anthony Hope, The Castles, The Williamsons, E. W. Hornung, H. Belloc.

The second list comprises the names of those who, while they have achieved distinction, cannot be regarded as fixed stars in the constellation of authors:

Hugh Walpole, Oliver Onions, Compton Mackenzie, Gilbert Cannan, J. D. Beresford, Frank Swinnerton, F. Tennyson Jesse, D. H. Lawrence, John Trevana, J. Macdougall Hay, W. S. Maugham, W. Dane Bank, W. B. Maxwell, W. L. George, Coningsby Dawson, Morley Roberts, Pett Ridge, James Stephens, Horace Newte, Barry Pain, Cosmo Hamilton, Perceval Gibbon, Edgar Wallace, A. M. Hutchinson, Jeffery Farnol, Patrick MacGill, H. C. Bailey, J. C. Snaith, Charles Marriott, John Palmer.

It would be interesting perhaps to some readers to check off the names of those whose works they are familiar with, and perhaps to secure the books of some of those with whom they are not yet acquainted.

Somerville

Miss Mary MacDonough, a nurse, residing here, will sail Saturday for France to take up work with the Red Cross.

Mr. and Mrs. Emil Buecher and son, of Virginia, are visiting the latter's parents, Mr. and Mrs. H. T. Mundy.

Mrs. Russell Burns, of Brooklyn, is spending a week with her parents, Mr. and Mrs. William D. Dilts.

Miss Helen Savage, of Brooklyn, is the guest of Mr. and Mrs. John D. Case.

Mrs. William Berlinghoff and son, Robert Berlinghoff, of Brooklyn, are visiting the latter's parents, Mr. and Mrs. Harry Parker.

—TRY A PRESS WANT AD

Firstbrook's Prices

Best Elgin Butter, per lb	35c
Best Butterine (tubs very fine), lb	28c
Fancy White Potatoes, per basket	35c
Best Rolled Oats, 6 lbs	25c
H. O. Oatmeal, per pkg.	13½c
Fresh Jersey Eggs, per dozen	27c
Campbell's Soups, 3 cans	25c
Ritter's Baked Beans, 3 cans	25c
Borden's and Carnation Evp. Milk, 3 cans	25c
Square and Anchor Milk, 3 cans	25c
Magnolia and Clover Milk, per can	11c
Fancy Red Salmon, tall cans	15c
Broken Macaroni and Spaghetti, 4 lbs.	25c
Norway Mackerel, 6 for	25c
Bermuda Onions, per quart	10c
All Soap, 10 bars	45c
Blue Tip Matches, 7 boxes	25c
Tomatoes, Corn and Peas good quality, 3 cans	25c
California Peaches, Plums and Apricots, large cans	15c
Presto, large pkgs.	25c
Force, per pkg.	10c
Jersey Corn Flake, 2 pkgs.	25c
Peek's Tea, per can	25c
(Can of milk free with each pkg.) Schimmell's Salad Dressing, per bottle	7c
Mueller's Macaroni and Spaghetti, 3 pkgs	25c

WE GIVE S. & H. STAMPS.

FRED H. FIRSTBROOK
116 W. Front St.
Phone 1754

FOR THE WELL-KEPT
Lawn and Garden
In the Keen Kutter line of tools for lawn and garden will be found every implement needed by the landscape and kitchen gardener to produce the best results with the greatest economy of time and labor. Like all Keen Kutter tools, those made for these users will be found correctly designed for greatest efficiency and convenience, made of the best materials for their respective purposes and constructed for long, hard service.
"The Recollection of Quality Remains Long After the Price is Forgotten." —E. C. Simmons.
Trade Mark Registered
KEEN KUTTER
TOOLS FOR LAWN AND GARDEN

In connection with our full line of KEEN KUTTER garden tools we carry the famous KEEN KUTTER Lawn Mower. Garden Seeds, Lawn Seed, Fertilizers for the lawn and garden. Garden Hose, Wire Mosquito Netting, Poultry Netting, Ash Cans, Garbage Cans and Waste Paper Burners.

F. A. KIRCH & CO
205 Park Avenue.
'Phone 578.

TAKE NOTICE

I will sell at PUBLIC AUCTION at Wm. A. Schorb's Auction Rooms, 120 Madison Avenue, on MONDAY, MAY 10, at 10 a. m., all the goods and chattels stored by the undersigned unless the storage is paid in full to date: Frank M. Bacon, Mrs. Margaret Totten.

WM. A. SCHORB,
Auctioneer.

4 26-30 5-3-7

MAY SALE of SUITS

These suits are tremendous values. The savings are big. Early buyers are sending in their friends. Don't miss this chance to save at least one-third.

Men's & Young Men's Suits—

Go to every store in town — then come HERE and COMPARE VALUES. You'll buy HERE because OUR VALUES ARE BEYOND COMPARISON. Made-to-order quality at *half* merchant-tailors' prices.

Suits Worth $20. to $22. NOW $15.95
Suits Worth $25. NOW $19.95
Suits Worth $30. to $35. NOW $22.00

Ladies' & Misses' Suits—

Our beautiful line of ladies' suits would be priced elsewhere ONE-QUARTER to ONE-THIRD higher than our prices. Classy new styles, colors and materials.

Suits Worth $17.50 to $20. NOW $12.95
Suits Worth $25. NOW $17.95
Suits Worth $35. NOW $22.95

CREDIT
Certainly you can afford it! Get what you need NOW — pay us later when you can

ADELBERG'S
129 E. FRONT ST.

Read The Daily Press.

ANNIVERSARY SALE OF FURNITURE.

Durable Porch Rocker

Reg. Price $1.50

69c

Durably constructed porch rocker; high cross slat back; with double woven reed seat; finished natural.

Accounts Opened From $5 to $5,000

On Small Weekly Payments

To Club Plan Buyers

We have a plan to submit to you of buying the finest homefurnishings on deferred payments—without club fees and without extra charges of any kind. If you are accustomed to buying for cash or on the Club Plan from department stores, you are particularly invited to come to our store and convince yourself that you can buy the identical homefurnishings here at savings of 25 to 50 per cent.

Ludwig Baumann & Comp'y

America's Greatest Furniture House

49-51 Market Street, Newark

Open Every Saturday Evening Until 10 o'Clock

Free Carfare to Out-of-Town Purchasers

Free Life Insurance

When you make your purchase you receive a certificate which guarantees that in case of the death of the wage-earner of your family, or should the source of income be stopped by death, we will at once give your family a receipted bill in full of your account.

Anniversary Sale of High-Grade Linoleum

Reg. Price 65c yd.

Special at Only

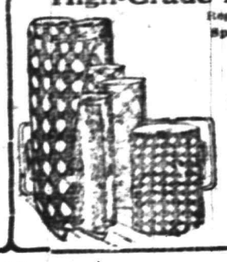

39c YARD

All guaranteed first-class quality print Linoleum. In the popular two-inch blue and white block pattern.

The Great Feature of Our Anniversary Sale Is the

SAVINGS OF FROM ONE-THIRD TO ONE-HALF

On High-Grade Suites and Match Pieces in the Popular Modern Styles---and Period Designs

The suites illustrated and described in this advertisement can give you but a faint idea of the tremendous showing we make in **High-Grade Furniture.** It's a representative collection from the leading makers of America. Every suite is a masterpiece of the designer's art and the cabinet-maker's skill. So diversified is the assortment of styles that we have no hesitation in saying **"Every Individual Taste can be gratified from this array,"** and while we lay great stress on the **High-Grade Quality** of this furniture, we want to impress on you this fact—

COMPARISON PROVES THAT OUR PRICES ARE ALWAYS THE LOWEST

THESE ITEMS MAY BE TAKEN AS EXAMPLES OF THE WONDERFUL MONEY SAVINGS THIS SALE OFFERS, AND PLEASE REMEMBER WE GUARANTEE EVERYTHING WE SELL IS DURABLE AND WELL MADE.

No Club Fees—No Interest Added—No Extra Charges of Any Kind

Three-Piece Massive Mahogany Library Suite

Regular Price $75 Anniversary Sale Price

49.75

This suite consists of arm chair, sofa and arm rocker; excellent construction, heavy frames, rich mahogany finish; highly polished.

This suite consists of arm chair, sofa and arm rocker; excellent construction, heavy frames, rich mahogany finish; highly polished.

This Handsome Five-Piece "Adam" Mahogany Bedroom Suite

Anniversary Sale Price **95.75** Regular Price of Suite $175.00

Developed in a beautifully polished mahogany. Included are the following five pieces as illustrated: Full size bed, toilet table with triplicate mirrors, dresser and chiffonier with large French plate mirrors, and centre table; all full size pieces; of best construction and finish.

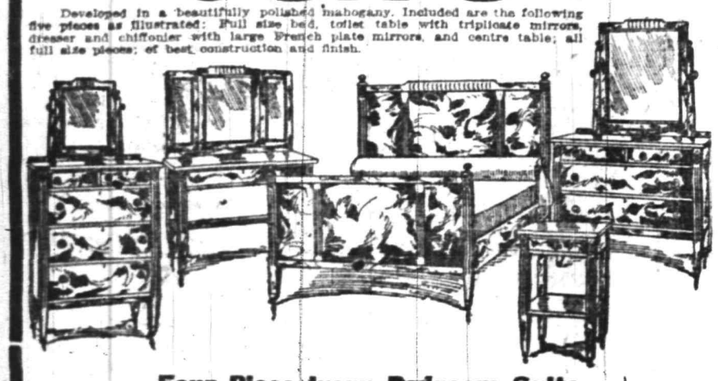

Four-Piece Ivory Bedroom Suite

Anniversary Sale Price **132.50** Regular Price $200.00

This bedroom suite is especially appealing in its graceful lines and excellent construction; made doubly attractive by its rich ivory finish. Consists of four pieces as illustrated.

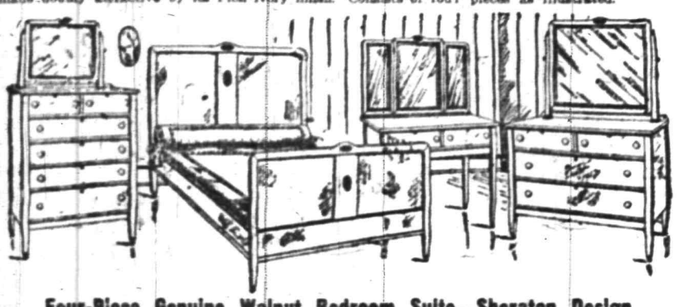

Four-Piece Genuine Walnut Bedroom Suite—Sheraton Design

Anniversary Sale Price **178.50** Regular Price $300.00

Made of selected Circassian walnut with a handsome polished finish—with heavy inlaid lines. This suite as illustrated, consists of full size bed dresser chiffonier and dressing table with triplicate mirror.

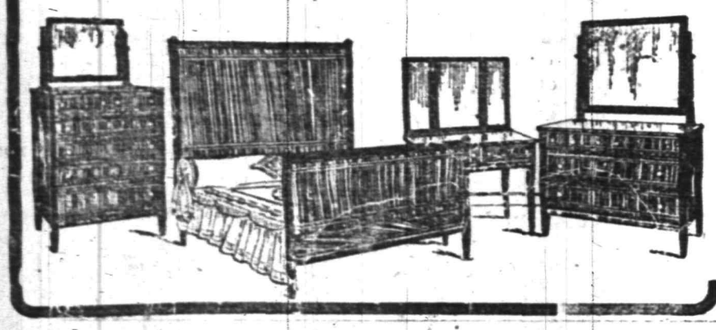

Sale of Scrim Curtains

Reg. Price $4.98

2.49

Made of fine quality scrim; white and Arabian, two pieces to window or three-piece Dutch effect, with lace edge or edge and Renaissance insertion.

Solid Oak Chair

Reg. Price $1.50

79c

Solid oak, golden finish; high spindle back, carved top rail; cane seat; strong construction.

SLIDING COUCH Reg. Price $5.50 **2.98** **SLIDING COUCH** Reg. Price $5.50

Have Rome-link springs; all steel frames; complete with mattress covered with green denim.

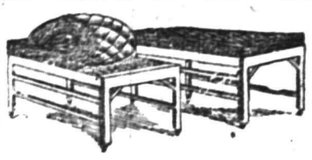

May be used as a divan full size bed or two separate single beds. Guaranteed for ten years.

GAS RANGE

Reg. Price $15.00

7.95

Three star burner; easily controlled; Jap finish, adjustable air mixers; large oven, wire racks.

Columbia Jewel Grafophone

35.00

Handsome model, equipped with all the exclusive Columbia features that make the incomparable Columbia tone, quartered oak case.

You Can Open an Account With Any Advertised Articles

Large Size Apt. House Refrigerator

Regular Price $20.00

10.95 **10.95**

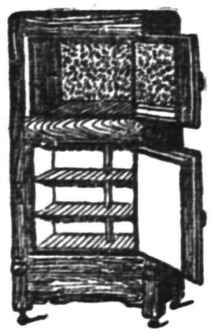

Apartment house style; hardwood case; polished finish; white enamel lined; stands 50 in. high; ice capacity 75 lbs.; has heavy nickel lever lock. You can open an account or add to your account any refrigerator in our store at our money-saving prices, without any extra charge.

This is the proof that we sell standard articles on CREDIT at the same prices or lower than you would pay cash for elsewhere.

Genuine "Bloch" Reed Pullman Carriage

Anniversary Sale Price **15.95** Regular Price $25.00

BLOCH Reed Carriage

No finer pullman made than the "Bloch." As illustrated of selected reed, natural finish, with heavy roll on hood and body; sanitary corduroy lining; has best steel springs, gear and large wheels with heavy rubber tires.

You Can Open an Account With the Purchase of This or Any Other Reed Pullman Carriage or Go-Cart in Our Stocks

Three-Piece Genuine Spanish Leather Library Suite

Regular Price $150.00 Anniversary Sale Price

87.50

An exceptionally high grade suite, massive mahogany frames; highly polished, has heavy claw feet.

Suite consists of arm chair, sofa and arm rocker, soft upholstered seats and backs covered with genuine Spanish leather.

Attractive Ten-Piece Fumed Oak Dining Room Suite

Anniversary Sale Price **96.75** Regular Price of Suite $175.00

This dining room suite is of genuine quartered oak, fumed finish, designed after one of the most popular modern styles. The products of one of America's leading makers. Consists of the following ten pieces: Buffet, with large mirror, extension table, china closet and six side chairs with leather seats.

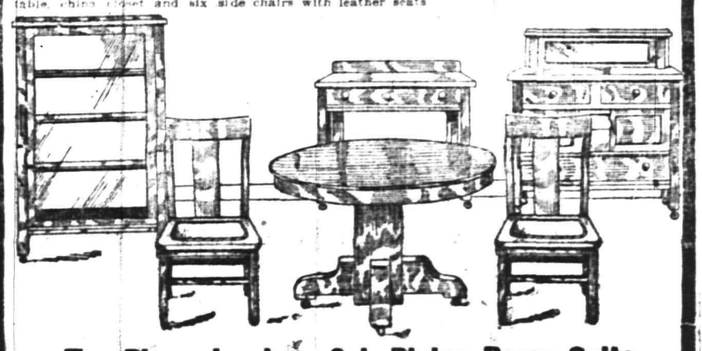

Ten-Piece Jacobean Oak Dining Room Suite

Anniversary Sale Price **198.50** Regular Price $325.00

Of genuine quartered oak in a beautiful fumed finish that harmonizes with any decorative scheme. Every piece is an exact reproduction of the best Jacobean design. Included are buffet, china closet, serving table, extension table, one arm and five side chairs with cane backs and leather seats.

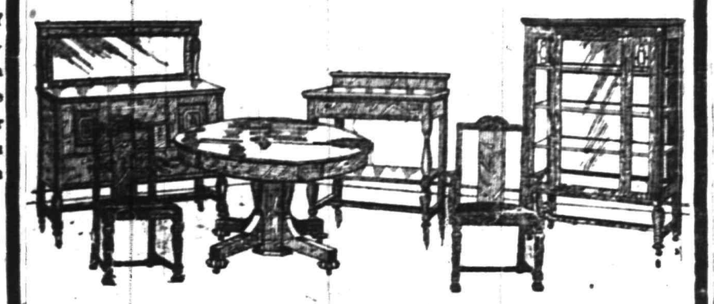

Ten-Piece Mahogany Dining Room Suite—Sheraton Design

Anniversary Sale Price **285.50** Regular Price $500.00

This is one of the most favored of the Period styles. In genuine mahogany, elegantly constructed and artistically finished, with fine inlay on each piece. Consists of extension table, serving table, one arm and five side chairs; buffet and china closet.

German Valley. and Chester

Mrs. Henry P. Drake, of Dover, is spending the week with Mrs. Julia Van Natta.

Alonzo P. Green, Joseph D. Budd and Dr. Andrew W. Axford are serving as grand jurymen at Morristown.

Miss H. Erna Redman is ill from appendicitis.

Professor and Mrs. Alfred A. Marlatti, of Orangewater, ended Wednesday a visit to the latter's parents, Mr. and Mrs. John B. Kelsey.

The Chester Township Committee has awarded a contract to Daniel McDonald to paint the exterior of the township hall and erect six guideboards.

Miss Gladys A. Carlisle is visiting Mr. and Mrs. Frank Lewis, of Irvington.

Charles Anthony is furnishing James B. Duke, at Somerville, with 7,000 tree sticks to be used at protectors for his shade trees.

Miss Freda Nunn, of Morris Plains, is with Miss Nellie Fleming.

Wesley Bird, of Milldale, is contracting to carry the petit jurors of Schooley's Mountain and this place by auto to Morristown, making daily trips.

Jacob Trimmer is ill at his home.

Clarence Frone left yesterday for Asbury Park, where he has obtained employment for the summer.

The Woman's Club will meet this afternoon with Mrs. Elijah D. Naughright, director of the reception committee.

Miss Louisa Cool is entertaining Mrs. Floyd Woodhull, of Plainfield.

ODD ITEMS FROM EVERYWHERE

Fifteen per cent. of the earth's crust is composed of aluminum.

Uncle Sam has one bank to every 9,700 people.

Wall paper originated in China in the fourth century.

The Shah of Persia has the tails of his horses dyed crimson to distinguish the royal livery.

Barrooms are closed on Saturday in Sweden because it is payday, and the savings banks are open until midnight.

From paper made of fibre from the mulberry tree the Japanese are making lifeboats that can be folded into a space of a cubic foot.

Russian peasant women have, on an average, from six to twelve children, of whom about half survive.

A Chicago jeweler has engraved the Lord's Prayer on the head of a common pin. Although the script is invisible to the naked eye, a microscope brings out every letter.

New Zealand has an island nearly three miles in circumference, which is almost entirely composed of sulphur mixed with gypsum.

The witch tree in Nevada can be seen for a mile on the darkest night. It is so luminous that a person standing near it can read ordinary print.

The town of Simla, India, is built on the side of a hill so steep that it is often possible to step from the threshold of one house to the roof of the next.

Only 3.4 per cent of the surface of Norway is cultivated.

Despite the increase of electric lighting, twenty-five factories in the United States are kept busy making gas mantles.

United States naval officers have developed a colored glass which renders visible the fumes from smokeless powder.

Canada produces 1,600 tons of news print paper a day, of which amount three-quarters is exported to the United States and England.

Copenhagen compels all taxicabs to be ventilated after each trip.

Tuberculosis among the miners in the South African gold fields has been reduced by the use of electricity for light.

The lightest and heaviest woods grow in the United States. The heaviest is the Florida ironwood and the lightest is the corkwood of Missouri.

United States has 66,662 postoffices, Germany has 49,848; England, 23,738; Russia, 18,000; France, 13,000; Italy and Austria, 9,500 each.

It is costing $1,500,000 to build a cable from New York to Colon, in the Canal Zone.

The Daily Press will be glad o have its attention called to any misleading or untrue statement if such should appear at any time in an advertisement in its columns.

Readers are requested to assist in protecting themselves and legitimate advertisers.

Porch Furniture

Whatever you may need for Porch or Lawn can be found here. Porch Rockers, Porch Screens, Palmer Hammocks, Couch Hammocks, Children's Swings, Safety Gates, Porch Rugs, Lawn Seats, Lawn Mowers, etc.

Refrigerators

Warm weather coming. You must have a REFRIGERATOR. Why not buy the kind sold with the guarantee to give satisfaction or your money back. That's the kind you will find here. Stop in and look them over.

Vacuum Cleaners $4.98 to $6.98.

L. B. VAN CAMP
Front and Somerset Sts.

Sterno Canned Heat

It is absolutely safe, and always ready. At home, traveling, motoring, camping or at any time, it is most convenient and useful. Just touch a match to it, and you have a flame that is quicker, hotter and easier than gas or electricity.

JOSEPH W. GAVETT
318 WEST FRONT STREET

B. KIVATINOS
(Successor to Kivatinos & Jeiling.)
Fancy Fruits, Choice Confectionery, Nuts, Cigars, etc. We make a specialty of Olive Oil.
212 W. FRONT ST. Tel. 298-W

RITZ Inc.
BABCOCK BUILDING
CANDIES, ICE CREAM
DAINTY LUNCH

NOTICE

W. H. FORRISTEL wishes to inform the public that he is back on the firing line again having bought from his nephew, H. J. Forristel, all the stock and goodwill of the Bellview Ave Nursery Co. and will offer most of the stock at one-half price. The stock has got to be moved and moved quick.

Please do not forget that we are selling for cash.

W. H. FORRISTEL
Manager.
Tel. 1349.

REAL ESTATE
INSURANCE
MANNING & CURTIS
106 DEPOT PARK

It Will Pay You to Order Your AWNINGS NOW

Window Shades made to order. Canopies for weddings and decorations for all occasions.

Laggren & Greene
135 W. SECOND ST.
Phone 1948. 4 7 3mo.

—Advertise in the Daily Press.

E. & W. SCHLOSS

SUCCESSORS TO S. SCHEUER & CO

STAMPS—S. & H. TEA

120 with each lb.....70c
100 with each lb at.....60c
70 with each lb at.....50c
40 with each lb at.....40c
30 with each lb at.....35c

COFFEE

30 with each lb at.....35c
25 with each lb at.....32c
20 with each lb at.....29c
20 with each lb at.....27c
10 with each lb at.....25c

100 S. & H. Stamps With 1-lb can Premium Baking Powder **45c**

20 Stamps with 3-lb box of Starch.....20c
20 Stamps with 3 Rolls Toilet Paper.....25c
10 Stamps with pint bottle Grape Juice...25c
20 Stamps with quart Grape Juice.....45c
10 Stamps with bottle Shoe Polish.....10c
10 Stamps with 7-lb bag Salt.....10c
10 Stamps with pkg. Matches.....12c
10 Stamps with large bot. Ammonia.....10c

10 S. & H. Stamps With 15-oz. can Violet Talcum Powder **10c**

10 S&H STAMPS WITH

Royal Dental Cream.....10c
1 Box Ball Blue.....10c
1 Box Royal Talcum Powder.....10c
1 Box Royal Tooth Powder 10c
1 Package Macaroni.....10c
1 Bottle Lemon or Vanilla.15c
1 can Black Jack Stove Polish.....10c
1 can Liquid Enameline...10c

Schloss' XXXX Patent Flour, 24½-lb bag, $1.00; bbl. $8.00 | Pure Leaf Lard, 2 lbs for.....25c

Granulated Sugar 25-lb bag **$1.57** With other Groceries

Ohio Blue Tip Matches 6 5c boxes **20c**

Minute Macaroni, pkg.....
Corn Starch, 1-lb pkg.....
Farina, Best, 1 lb.....
Tomato Puree for Soups, can..
Shredded Cod Fish, 2 pkgs...
Your Choice.....
5c

Uneeda Biscuits or Takhoma Biscuits a pkg. **4c**

Educator Wafers consisting of Animals, Graham Wafers and Toasterettes 3 10c packages **25c**

Washington Rock Ginger Ale, Sarsaparilla, lg. bot., doz. 80c | A Good Broom, each.....23c

Finest Columbia River Salmon 1-lb flat can **19c**

Leggitt's Premier Tuna Fish 1-lb flat can **19c**

Pin Head Oatmeal, 6 lbs..
Finest Head Rice, 3 lbs...
Fancy Wrinkled Peas, 3 cans.....
Choice Sweet Corn, 3 cans
Best Standard No. 3 Tomatoes, 3 cans.....
Your choice.....
25c

Libby's Queen or Stuffed Olives pint jars **19c**

Saw-Tay For Frying, Baking and Shortening
½-lb jar ...15c
1½-lb jars..35c
5-lb crock.$1.15

Japo Cleanser, 3 5c cans.....10c | Grandma's Borax Powder, large package.....12c

Swedish Vera Bread large pkg. **23c**

French Olive Oil
Gal. cans..$2.80
½-gal. $1.49
Full qt.....79c
Pint tins....43c

Shaker Salt, box.....
Fresh Potato Chips, box.....
Horse Radish, bottle.....
Plain or Stuffed Olives, bot...
Smoked Sardines, box.....
Your choice.....
8c

All Laundry Soaps 6 cakes **25c**

Schumacher's XXXX Graham Flour 5-lb pkg. **21c**

Gallon Can Tomatoes, can.....23c | Gallon Can Apples.....23c

Borden's Almond Bars 3 5c cakes **10c**

Hawaiian Sliced Pineapple 17c can, 3 cans **50c**

Columbia River Salmon ½-lb flat can.....
Premier Tuna Fish, small can.....
Small can Schrimp.....
15c bot. Stuffed Olives....
Whitman's Marshmellow Whip, box.....
Your choice **12c**

Cleaned Currants 3 pkgs. **25c**

Fancy Ceylon Tea Rahjah Brand 1-lb pkg. **35c**

Grand Opening in Our Vegetable Department. We have arranged hereafter to carry a full line of all kinds of Fruits and Vegetables; our display will always be the largest and most complete in the city. Give us a call and be convinced. Below are a few of our specials:

Fancy Lemons, a dozen.....12c
Extra Large Florida Grape Fruit, each.....5c
Fancy Cranberries, a quart.....5c
Fancy Celery Hearts, each.....10c
Fancy Green Beans, quart.....15c
Large Rhubarb, 3 bunches.....10c
Extra Large Navel Oranges, Sunkist, dozen.....30c
New Florida Potatoes, 4 quarts.....25c
New Bermuda Onions, quart.....9c
New White Onions, quart.....9c
Fresh Water Cress, bunch.....4c
Fancy Old Potatoes, 16-quart basket.....39c
Green Onions, 3 bunches.....10c
Fancy Radishes, 3 bunches.....10c

IF KIDNEYS AND BLADDER BOTHER

Take Salts to Flush Kidneys and Neutralize Irritating Acids.

Kidney and bladder weakness result from uric acid, says a noted authority. The kidneys filter this acid from the blood and pass it on to the bladder, where it often remains to irritate and inflame, causing a burning, scalding sensation, or setting up an irritation at the neck of the bladder, obliging you to seek relief two or three times during the night. The sufferer is in constant dread, the water passes sometimes with a scalding sensation and is very profuse; again there is difficulty in avoiding it.

Bladder weakness, most folks call it, because they can't control urination. While it is extremely annoying and sometimes very painful, this is really one of the most simple ailments to overcome. Get about four ounces of Jad Salts from your pharmacist and take a tablespoonful in a glass of water before breakfast, continue this for two or three days. This will neutralize the acids in the urine so it no longer is a source of irritation to the bladder and urinary organs which then act normally again.

Jad Salts is inexpensive, harmless, and is made from the acid of grapes and lemon juice, combined with lithia, and is used by thousands of folks who are subject to urinary disorders caused by uric acid irritation. Jad Salts is splendid for kidneys and causes no bad effects whatever.

Here you have a pleasant, effervescent lithia-water drink, which quickly relieves bladder trouble.—Adv.

L. MORALLER & SON

WATCHMAKERS AND JEWELERS

WATCHES CLOCKS and JEWELRY

Fine Watch and Clock Repairing a Specialty.

219 Park Ave. Phone 444-W

FLOORS

HARDWOOD AND PARQUET.
Old Floors Refinished.

S. E. WARD & CO.
Depot Park, Manning Building
Plainfield, N. J. Phone 674-R.

CLEAN SWEEP SALE AT THE FACTORY

—ON ALL—

SPRING SUITS AND COATS

PRICES SLASHED TO PIECES

We have marked all Spring Suits and Coats 'way below former sale price so as to clear the decks and make room for Summer garments.

SUITS
Former Wholesale Price $10 to $12
AT **$5.00**

CHILDREN'S COATS
Of All Wool Serges, Poplin, etc.
FROM **$1.25** UP

COATS
Former Wholesale Price $8 to $10
AT **$4.50**

DRESSES
Worth $5 to $7.
FROM **$3.00** UP

SUMMER SKIRTS & DRESSES

The very newest in **Summer Wash Skirts and Dresses. Skirts** of linen, pique and beach cloth; flare, circular, side or straight line skirts with belt and patch pockets. **Dresses** in voiles, stripes, polka dots, marquisettes, etc., **at Wholesale Factory Prices.**

OUR GUARANTEE—If purchase is not satisfactory in every particular or One-Third Cheaper than you can buy elsewhere, we refund money and carfare.

S. Krauthamer

Maker of Ladies', Misses' and Children's Suits.

400-402 Watchung Ave., Upstairs **Plainfield, N. J.**
CORNER FOURTH STREET. Trolley Station OPEN SATURDAY EVENINGS.

COLUMBUS AUDITORIUM

WEST FRONT STREET
—FOR—
Receptions, Banquets, Concerts, Public and Private Meetings

Terms Reasonable, and Graded According to Privileges Required.
RESERVATIONS NOW BEING MADE FOR SEASON OF 1914-15.
Apply to W. H. FORRISTEL
1382 BELLEVIEW AVENUE. Telephone 2461-W.
Only Public Hall in Plainfield of Fireproof Construction.
11 4 mwftf

VAIL

JEWELER and OPTICIAN

236 Park Avenue
OPPOSITE NORTH AVENUE

—It pays to use the advertising columns of The Press

High Bridge-Califon.

The Califon baseball team will open the season tomorrow with the Tiscoes, of High Bridge, on the former's grounds.

The graduating exercises of the children's choir of the High Bridge Methodist church will be held tonight. Miss Edna Johnson Peard, of New York, will sing.

Lawrence Anderson is building a residence on his recently purchased property at High Bridge.

Mr. and Mrs. Lemuel Seals have moved to the house vacated by Mr. and Mrs. Charles Laudenback, Center street, High Bridge.

Irvin Latimer, of High Bridge, is recovering from an operation for appendicitis at an East Orange hospital.

Harley Seals, of Wilmington, Del., was a recent visitor at his parents' home at High Bridge.

William Hartrum, of Mt. Grove, has resigned his position with George L. Hoffman at Califon.

Philip R. George is making improvements to his residence on Parsonage Heights, Califon.

Mrs. Nellie Lyon, of High Bridge, has returned from Jersey City.

Whitehouse

Mrs. Susan Coad returned to Whitehouse Station, Wednesday, after spending several weeks at Three Bridges.

The Alert Baseball Club, of East Whitehouse, will go to Raritan tomorrow afternoon, to play the nine of that town.

Miss Mary Norgaard returned yesterday to Whitehouse Station, after a visit to Miss Ethel Bunn at Jamesburg.

Miss Mary A. Newell, of Allentown, Pa., is visiting her aunt, Mrs. Mary A. Bailey, at the Union Hotel, Whitehouse Station.

Samuel J. Shurts is ill at his home at Lebanon from a complication of diseases.

Under the direction of the Wishbone Improvement Society, of East Whitehouse, a contractor from Annandale has started the work of building a large amount of cement walk in this place. A walk from the end of the village to the public school building will also be built.

Miss Carrie Bell, of Hackettstown, is the guest of her aunt, Mrs. H. Eugene Park, at Whitehouse Station.

The committee in charge of the Union Sunday-school excursion, which has been conducted several summers from this vicinity, has decided to abandon it for this year.

Mrs. J. Van Nest Stillwell will entertain the Whitehouse Station Five Hundred Club at Dreahook, Friday afternoon, May 14.

The annual report of the Board of Education of Readington township has just been issued. It shows the schools cost $17,331.66 for the year. Of that amount, $1,297.50 was paid for tuition and transportation of pupils to other schools; $7,702.34 for teachers' salaries; $1,932.96 for the new schoolhouse on the Ridge, and $4,498.92 for sundries.

Miss Lelia Smith returned to Stanton, Wednesday, after a visit to Mrs. William Shafer at Whitehouse Station.

Miss Viola Turner is visiting her grandmother, Mrs. Charlotte Turner, near Stanton.

Samuel D. Skillman and family are moving to the former Peter E. Voorhees house, which Mr. Skillman recently purchased at Whitehouse Station.

The Sunday-school at Woods, near Pleasant Run, has reorganized for the season by the election of the following officers: Superintendent, Mrs. Edward Closson; assistant superintendent, Mrs. E. F. Dutcher; secretary, Miss Theora Williamson; treasurer, Miss Mary Everett; organist, Miss Bessie Higgins; assistant, Miss Theora Williams.

Miss Ella Felmly returned to Round Valley, Wednesday, after a visit in Newark.

The Kline Realty Company has had a new street laid out at Whitehouse Station and will plant several hundred shade trees along it. The company has started the erection of five two-story houses there.

Mrs. Alvin Shafer, of Potterstown, is the guest of her parents, Mr. and Mrs. Philip Robinson, at Readington.

Mrs. William Foster, of New York, is spending a week at her former home near Pottersville.

Not a home in this city but has its quota of discarded furniture, rugs, stoves perhaps, a wheelbarrow maybe.

A few cents for a Press want ad and some one who needs the very article that lies rotting in your garret will call and pay you for it.

You are better off—new owner is pleased—and the article itself is contributing to the reduction of the high cost of living.

HEARN

Fourteenth Street New York West of Fifth Avenue

MONEY SAVINGS FOR TOMORROW

WEARING APPAREL Opportunities to Make a New Record in This HOUSE of BEST VALUES. Styles and Unqualified Satisfaction.

BOYS' NORFOLK SUITS

Regularly $9.98 & $11.98—Many with Extra Trousers

8 to 18 years—New fabrics, including cheviots, tweeds and worsteds, in choicest checks, plaids and overplaids—smartest color combinations, including new greens, grays, browns, tans—Also full assortments of black and white checks and fancies—All latest modifications, including side, box and inverted plaits, as well as perfectly plain styles with patch pockets—others have flap pockets.....All are from high class tailors—silk sewn throughout—hand tailored—best summer linings.....Many of the suits included are sold by others as high as $15.00. *Saturday Special* **7.00**

Reefers and Top Coats

3 to 16 years—worth $5.00—cheviots, worsteds, tweeds, serges and wool crashes—favorite colors and patterns—double breasted, plaited and Balmacaan models—lined and unlined—self or velvet collars—with and without emblems. **3.98**

Spring Suits for Little Boys

Majority were $5.00....Special **3.98**

3 to 8 years—Vestee, Russian middy and Dutch models—brown and navy serges, also black and white shepherd checks—plain colors are used alone or in smart combinations with harmonizing checks and plaids.

LONG TROUSER SUITS—33 to 38 chest.....4.98 to 18.00

NAVY SUITS FOR COMMUNION, CONFIRMATION AND GRADUATION

Most Comprehensive Stocks in New York Containing Full Assortments at Each Price.

5.98 Many were $6.98 | **6.98** Many were $8.98 | **9.98** Value $11.98

7 to 18 years, including extra sizes for stout boys—short trousers—every new modification of Sack and Norfolk models—many have extra trousers.....Pure worsted serges in fine and medium wales—silk sewn—well tailored—satisfying in every detail.

OTHERS FROM.....**4.98** to **11.98**

Our Saturday Specials in TOILET ARTICLES At Substantially Cut Prices!

Pebeco Tooth Paste—50 ct. size.. .32
Sozodont Mouth Wash, Powder or Paste, each—25ct. size.....14
Kolynos Tooth Paste—25 ct. size.. .15
Borine Tooth Wash—$1.00 size.... .45
Holmes' Frostilla—25 ct. size.... .14
Jergen's Talcum Powder—19 ct. size.....15
Listerine—19 ct. size.....14
Hay's Hair Health—50 ct. size.... .27
Canthrox Hair Shampoo—50 ct. size.....29
Danderine—$1.00 size.....60
Danderine—50 ct. size.....30
Lustrite Nail Enamel—25ct. size.. .15

WOMEN'S PURE SILK HOSE
Seconds of 98 ct. quality..... **59c**
Nothing to harm wear, but an occasional knot in silk or unevenly woven in places.... Black and certain shoe top shades—lisle heel, toe, garter top and sole. Sizes 8½, 9 and 12.

Specimen Items from GINGHAM WEEK SALE

Imp'td Scotch Ginghams—reg. .24.....18
Checks, plaids, stripes—plain colors.
32-inch Zephyr Ginghams—Favorite colors—val. .24.....15
Zephyr Ginghams—elsewhere .12½.....9½
Plain colors, checks, stripes, plaids.
32-inch **Dress Ginghams**—reg. .12½.....8½
Full range of checks, stripes, plaids.
32-inch **Silk Mixed Shirtings**—elsewhere .75.....55
Crepe weave—white grounds—handsome stripes.
Ramie Linens—reg. 34.....27
Pure linen—fashionable colors
Mercerized Poplins—reg. .25.....20
reg. .15.....11
Silk Mixed Ratines—elsewhere .19. .14
Style-favored colors.

Three Big Reductions in

MISSES' TAILORED SUITS

12.75 Were to $19.98 | **15.75** Were to $25.98 | **22.75** Were to $31.98

Poplins, Gabardines and Serges in Belgian blue, navy, sand, putty, green and black—also black and white checked worsteds.....These are all late season models, including braid-bound mannish styles; also dressy models showing various touches of supreme skill in trimmings and finish.....Full line of sizes, 14 to 18 years.

GIRLS' SPRING COATS
REDUCTIONS.
6 to 14 yrs—serges & novelty fabrics—favorite colors, variety of styles.
Were $3.98.....Now **2.98**....
Were $4.98.....Now **3.98**
Were $7.98.....Now **5.98**
Finer to **13.98**

GIRLS' SILK DRESSES—8 to 14 years
REDUCTIONS.
Chiffon taffetas—plain colors — also dainty florals.....Remarkably pretty models, showing tendency of summer designing and trimmings.
Were $15.98.....Now **11.98**
Were $12.98.....Now **8.98**
Were $11.98.....Now **7.98**

MORNING SPECIALS—Tomorrow, Saturday, Until 1 P. M.

To prevent dealers buying, quantities restricted. No Mail or Telephone Orders.

$3.98 Misses' Serge Dresses.....1.95
Light weight fabric—14 to 18 yrs. Copenhagen blue, navy, green and black—smart models—button and braid trimmed.
MISSES' DRESSES—SECOND FLOOR.

98 ct. Girls' Tub Dresses.....69
6 to 14 yrs—excellent ginghams and chambrays — plain colors, checks, plaids and stripes—many new models—dainty trimmings.
GIRLS' DEPT.—SECOND FLOOR.

$1.98 Dolls—27 inch.....1.04
Handsome bisque heads—light and dark curls—hand sewed wigs—closing eyes — with eyelashes—double joints—slippers and lace hose.
DOLLS—FOURTH FLOOR.

49 ct. Children's Pajamas.....37
Percales in light figures and stripes—military cut—4 to 14 yrs.
MUSLIN UNDERWEAR—SECOND FLOOR.

$1.49 Leather Hand Bags.....1.00
Morocco and new crepe pressings—black and colors—various frames—several shapes—silk poplin linings.
LEATHER GOODS—MAIN FLOOR.

23 & 25 ct. New Ribbons.....16
White, black, plain colors, Dresdens and new military stripes—satins, plain and moire taffetas—sash and millinery widths.
RIBBONS—MAIN FLOOR.

69 ct. Gold Filled Rosaries.....25
Crystal, amethyst, opalescent, sapphire, topaz and other color beads—various style crucifixes.
A m'f'r's close-out purchase—crucifixes these are worth more than A. M. special prices.
STATIONERY—THIRD FLOOR.

$1.49 Men's Pajamas.....88
Mercerized ratine and novelty self-striped fabrics—white and colors—single and double breast—with and without collars—silk frogs.
MEN'S FURNISHINGS—MAIN FLOOR.

29 ct. Boys' Balbriggan Underwear..19
High neck—short sleeve — knee length—double seats—all sizes.
UNDERWEAR—MAIN FLOOR.

$5.98 Boys' Norfolk Suits.....4.50
7 to 18 yrs.—plaited or plain patch pocket front models — cheviots, tweeds and cassimeres — grays, browns, greens and tans in new fancies — majority have extra trousers—well tailored.
BOYS' SUITS—THIRD FLOOR.

$9.98 Young Men's Suits.....7.95
33 to 37 chest—two and three button sacks—navy serges, also cheviots, in stripes, twills, checks, mixtures—flap and patch pockets.
YOUNG MEN'S CLOTHING—THIRD FLOOR.

49 ct. Boys' Shirts.....36
Madras and Percales—light and dark stripes and patterns—stiff or soft French cuffs—12½ to 14 neck.
BOYS' FURNISHINGS—THIRD FLOOR.

49 & 50 ct. Boys' Golf Caps.....37
Newest shades of tan, gray and brown—also navy serge and shepherd checks—taped or satin lined.
BOYS' FURNISHINGS—THIRD FLOOR.

$1.49 Women's Voile Blouses.....1.00
Flesh or white — tucked fronts embroidered in squares or conventional panels—long cuff sleeves—turn back collars—all sizes.
WAISTS AND BLOUSES—SECOND FLOOR.

$1.98 Women's Silk Petticoats.....1.66
Soft taffetas—plain colors, changeables and black—circular flounces of finely plaited ruffles.
WOMEN'S PETTICOATS—SECOND FLOOR.

$2.25 Women's Corsets.....1.34
Double batiste — medium bust — long hips—sizes 18 to 30.
CORSETS—SECOND FLOOR.

24 & 29 ct. Women's Vests.....17
White cotton and lisle—Swiss rib—low neck—short sleeves or sleeveless—reg. and extra sizes.
UNDERWEAR—MAIN FLOOR.

25 ct. Men's Balbriggan Underwear...19
Sleeveless or short sleeves—drawers have double seats—all sizes.
MEN'S UNDERWEAR—MAIN FLOOR.

9 ct. Men's & Women's Hdkfs.....6½
Pure linen—½ inch hem.
HANDKERCHIEFS—MAIN FLOOR.

Clock Signs Denote Morning Specials.
Look for the Clocks! Look for the Clocks!

OUT OF THE HIGH RENT DISTRICT

OUR YOUR CREDIT IS GOOD

DWYER & CO.

OUR PAY THE DWYER WAY

FORMERLY OF THE FIRM OF J.W. GREENE & CO.

329-335 PLANE ST. 3 DOORS FROM MARKET ST. NEWARK

The Store That Offers Every Advantage

Every statement we make in our advertisements we live up to. We are known for that, and we are proud of it. Now we want to tell **you** that **THIS** store offers more and better advantages for dealing **HERE** than any other store in the city. We give you the **BEST** in Furniture—we accord you the **MOST LIBERAL TREATMENT**—we give you **BETTER** service and **More Prompt Delivery**—we give you **LOWER PRICES.** In proof of this, we earnestly invite your comparison.

Being Out of the High-Rent Section—Saves You 25 Per Cent.
As a Matter of Convenience, You Are Welcome to Pay the Dwyer Way

27x54 Axminster Rugs
Extra Special **1.04** Usual $2.75 Value

This is the grandest rug value ever offered, involving a special purchase of GENUINE IMPERIAL AXMINSTER RUGS, size 27x54 inches, in handsome new patterns and rich colorings. First quality all-wool goods, at a price less than wholesale factory cost.

Limit One to a Customer
Bring Exact Change With You

Brass Bed Outfit
Three Pieces **12.98** $25 Value
All Complete

This Outfit Includes the Following

BRASS BED — 2-in. continuous posts, with ⅞-in. fillers, has heavy husks; bright or satin finish.

MATTRESS — Soft top, covered with good tick and close tufted; well made and very comfortable.

THE SPRING — All metal frame, spring of tautly drawn woven wire, very resilient and vermin proof.

Solid Oak Wash Stand
Usual $5.00 Value, Special **2.19**

Limit One to a Customer

A factory lot of 100 wash stands, bought at a ridiculously low price, go on sale tomorrow at less than half value. Substantially made of solid oak, polished golden finish; base fitted with drawer and commodious double-door cabinet.

Right Reserved to Limit Quantity
None to Dealers

Couch Bed Usual $8 Value **3.29**
A Couch By Day, a Bed By Night

Strongly built steel frames, heavily bronzed. National fabric steel springs, two fancy denim-covered mattresses and bolsters, all complete.

THIS DINING-ROOM OUTFIT **13.75**
Table and Four Chairs, Usual $25 Value, for . . . .

Consists of a solid oak 6-foot EXTENSION TABLE and 4 solid oak CHAIRS. The TABLE is of massive construction, with fluted pedestal and Colonial legs. The CHAIRS match the table in design and finish; they are of box construction and may be had with CANE OR BEST GRADE IMITATION LEATHER SEATS. It is a set excellently constructed and finished and will give exceptional service. We consider this a splendid $25 value. Special price for the complete set only 13.75

Window Shades
Without Fringe
Usual 50c Values
Only 19c Each

Limit Four to a Customer At Our Special Price

We have been fortunate in securing another lot of these splendid shades to sell at the old price. Made of good quality shade cloth, mounted on strong spring rollers; size 36x72 inches; come in white and dark green, plain ends; all ready to hang. We consider these good 50c values. The fixtures alone are worth our special price.

Parlor Table
Usual $1.75 Value
98c

Strongly constructed, in oak or mahogany finish; top 24x24 inch; has roomy lower shelf.

Limit 1 to a Customer

24x24 Inch Top

329-335 Plane St., Newark

We Give S&H Green Stamps

Friday, Saturday and Monday Specials at

B. Mann's Grocery

120 W. FOURTH STREET TEL. 409

Armour's Corned Beef, 1-lb can 22c
Rex Brand Roast Beef, 1-lb can 22c
Potted Meat, Ham or Tongue Flavor, can 4c
Sunbeam Cocoa, ½-lb can ... 16c
Sunbeam Oatmeal, 2 pkgs ... 15c
Quaker White Corn Meal, 10c package 7½c
Grains of Gold Yellow Meal, 25c pkg. 21c
Spratt's Dog Biscuit, 25c pkg. 22c
Large Queen Olives, 25c bottle only 19c
Cal. Lemon Cling Peaches, 20c can at 15c
California Apricots, regular 25c can at 18c
New York State Fancy Corn, regular 12c, 3 cans 25c
N. Y. State Cut String Beans, reg. 12c, 3 cans 25c
Crushed or Sliced Pineapple, reg. 25c, can 18c
Fancy Norway Mackerel, 10c, large fish, 3 for 25c
Royal Baking Powder, 1-lb can 39c
Finest Pure Lard, reg. 15c lb at 12½c

Warner's Short Cut Macaroni or Broad Noodles, 10c pkg. only 6c
Best Compound Lard, sepcial, lb 10c
Fancy Smoked Cal. Hams, 5 to 7 lbs; per lb 11c
Evaporated Milk, 5c size, 3 cans 10c
Sardines in Oil, 5c can, 3 for . 10c
Matches, blue tips, reg. 5c, 3 for 10c
Mueller's Macaroni or Noodles, 10c pkg., 3 for 25c
Van Camp's Spaghetti, Italian style, 15c can 12½c
Rosedal Baking Chocolate, ½ lb cake 14c
20 Stamps with ½-lb Pure Pepper 18c
20 Stamps with 6 rolls Toilet Paper 25c
30 Stamps with 1 lb Coffee . . . 32c
100 Stamps with 1 lb Tea 60c
10 Stamps with large bag Salt 10c
10 Stamps with 1 box 2 in 1 Shoe Polish 10c
10 Stamps with a box Dutch Cleanser 10c
10 Stamps with a bottle 400 Shoe Polish 10c

SPRING STYLES

VON GAL HATS

SOFT AND STIFF

$2.00 AND $3.00

ARROW SHIRTS

New Patterns

$1.50 AND $2.00

J. R. Blair

119 PARK AVE.

HERR'S SCHOOL
For Business Training.
Summer term now open.
Enter now and get ready for business. Call 'phone (344) or write for full information.
PLAINFIELD BUSINESS COLLEGE
171 East Front Street.

TRY A PRESS WANT AD.

—PRESS WANT ADS PAY.

THEATREGOERS TO ENJOY RARE TREAT

Three of Charles Frohman's Stars Coming in Revival of "Diplomacy."

A trio of famous stars, made up of such distinguished favorites as William Gillette, Blanche Bates and Marie Doro, is Charles Frohman's alluring announcement as the attraction at the Plainfield Theatre on Thursday, May 13. This triumvirate will be seen in Mr. Frohman's revival of Victorien Sardou's "Diplomacy." The coming of even one of the Frohman players in a theatrical year is an event to local playgoers, but the arrival of three in one production must be admitted as an important occasion, to say the least. Added importance is attached to the association of these players since it marks the return to the stage of Mr. Gillette after a retirement of four years. Mr. Frohman's success in inducing the famous portrayer of "Sherlock Holmes" to appear again is a matter of hearty congratulation among theatregoers. The actor's last appearances were in 1910, in revivals of his "Secret Service," "The Private Secretary" and "Sherlock Holmes." The event also brings about the return to America of Miss Doro after a lengthy season in London. In the British metropolis she was seen in the same role she is to play here. Her final English triumph came when she was "Commanded" to appear in "Diplomacy" before the King and Queen at Windsor. Miss Bates, in the role of Countess Zicka, has met with one of the most emphatic successes of her distinguished career. Sardou's character gives her ample opportunities for the display of those magnetic and forceful qualities to which she owes her renown.

Victorien Sardou's play needs no extended comment on its inherent worth. Since its first performance in America in 1878 it has become a classic, renowned for its vivid characterizations, crispness of dialogue, subtlety of plot and the enthralling interest with which the author holds his hearers' attention as he unfolds a gripping and absorbing story.

For surrounding roles Mr. Frohman has supplied such capable players as Bertha Fordyce, Jeffreys Lewis, Malise Sheridan, Gustav Von Seyffertitz, Elliott Dexter, Norman Tharp, Giogio Majeroni, Henry Dornton and Ellis Smedley.

THAMATURGY TO MYSTIFY PATRONS

Mrs. Eva Fay Will Exhibit Her Wonderful Powers at Proctor's Next Week.

Mrs. Eva Fay, the high priestess of the weird art of "Thaumaturgy," heading the bill, and another long list of unusually fine attractions backing her up, the patrons of Proctor's Theatre look forward to a notable engagement beginning next Monday. Mrs. Fay is perhaps too well known in Plainfield to require any great explanation of her wonderful demonstrations. Her visit last year, when she broke the Proctor Theatre's record for attendance, introduced this world-famed daughter of mystery to our theatre-goers and one is not apt to forget the impressive nature of her work. Seated on a raised dais, Mrs. Fay rapidly calls the names of those who have written questions either on their programs or on paper otherwise supplied, and in short terse sentences answers the most personal questions that have been troubling the seekers of knowledge, and eighty per cent. of the answers are correct. Mrs. Fay is one of the most learned persons in the world in the psychic and occult lines. A real daughter of India and her absolutely puzzling and astounding powers were taught her by the Indian Yogis. Years and years of concentration and study are required before any advancement can be made in the science and while something like ten years of her life have been devoted to deep study, the strides she has made surpasses that of many Yogis who have spent their entire lives in attaining the desired pinnacle. Mrs. Fay possesses natural gifts that make her seem uncanny, yet claims nothing for her work, other than to give entertainment. If you have any question on your mind that you need help in solving ask Mrs. Fay; it may be possible that she can show you the light.

TO SUBSCRIBERS

Subscribers to the Daily Press who are served by the route boys will confer a favor by promptly reporting to the Press office, either in person, by telephone or by mail, any negligence on the part of the route boys. Phone 1300.

GIMBELS

Broadway and Thirty-third Street, New York

GIMBEL Cold-Air Fur Storage---2 Per Cent.

An Afternoon Coat by Bernard
The model that is considered his best this season

Reproduced in Callot Satin, $29.50

To combine the ideas of two of the leading Paris couturiers is unusual at such a moderate price, is it not? Drecoll's model is considered a masterpiece in lines, and Callot has stood sponsor for this new satin with a very high lustre. We adopted this silk because its brilliance emphasizes the beauty of the coat's lines.

Silk Jersey Coats, Trimmed with Fur, $25 to $47.50

The Sport Coats at $25 are stunning with linen frocks; the Russian Coats at $27.50 to $47.50 are exceedingly attractive with afternoon frocks. Every Coat is trimmed with White Iceland Fox, which is so effective and summery. In green, gold and other new colors.

Coats of the New "Waterfall Silk," $25 to $50

$14.50 "Waterfall" Coats
The new Sport model, with patch pockets and sash; collar and facings of checked, striped or flowered silk. Stunning colors.

$3.75 Corduroy Coats
In the new colors. Predictions promise that these will be the most popular coats this Summer for beach and country wear.

$15 Afternoon Coats
Black Taffeta
Chudda Cloth
Moire
Waved Bengaline
Models for elderly women.

Third Floor.

New

The Chinese Turban—By Our Own French Modiste, $10. Illustrated.

The Gainsborough Hat, with Ruche of Tulle—Created by Madeline, $8.75. Illustrated.

The Louis-Philippe Sailor, with Wings Spread from the Crown, $5. Illustrated.

When We Introduce Such

Ultra Modes at $5 to $10

Is It Any Wonder That

GIMBEL Millinery Is Considered —and Is—the Best in the World

Black Transparent Hats
White Garden Hats
Hats trimmed with Black Velvet
Maline Hats
Chic Turbans
Smart Sailors

Scores of Modes Tomorrow at $5, $8.75 and $10.

Third Floor.

600 Men's Summer Suits

From the GIMBEL Stock—Added to the Already Fine Collection

At $16.75

To an unusually fine group of sample suits in new styles and fabrics for this Spring and Summer, to demonstrate what one of the best New York wholesale tailors (who supplies GIMBELS regularly) can produce in Suits to sell at $25 and more—

We have added nearly as many more from our regular collection—Suits hitherto selling at $22.50, $25 and more.

The result, this morning is

A Remarkably Interesting Gathering of Suits at a Remarkably Economical Price

—style, variety, tailoring and general excellence being considered. Details unnecessary—the Suits most men want are probably here. Sizes 34 to 48, in regular, stout, or long proportions.

Fourth Floor.

BROADWAY AND THIRTY-THIRD STREET

THE MASTER MIND

Novelized by Marvin Dana, author of "Within the Law," from the successful play by Daniel D. Carter

Copyright, 1913, by the H. K. Fly company.

"It was a small chance, a mighty small one, that you two should ever meet again, the little, friendless waif of the city and the brilliant man of the world. Yet so it was to be. Yes; it was for this purpose that I took the house here. For this same purpose I have created a family for you, Lucene, to take the place of the one you lost when you were a mere child. I have provided for you a father, a mother, a brother. Even I have made for you a blameless past—a past that will stand all the scrutiny it is ever likely to receive and more."

Nevertheless the girl, even in the face of these astonishing revelations, held her chief interest on that ideal around which had clustered the dearest reveries of her heart through the years. So now she made no comment, only:

"Does he remember me?"

"Much more than that," Andrew asserted briskly. "He has tried again and again to find you. Since my having you in charge it has been, of course, impossible for him to learn anything of you. But now the time has come to reveal you."

The girl's face darkened a little.

"Oh," she cried, grieved, "why didn't you let him find me, when you knew that I?" Her voice broke piteously.

"In order, first, to educate and train you, so that there could be no question as to your fitness, your standing as a woman of refinement and breeding; and, secondly, to gain time for the blotting out of a past which, though you yourself were absolutely innocent, would have forever kept you apart from him."

The girl acquiesced by silence in the justice of her guardian's reasoning.

"And you really—really do know him?" she questioned.

"At least I have seen him, and I know that he exists right here in this very city just now," Andrew replied, smiling again.

"Oh! And don't you, too, admire him—ever so much?"

Fortunately for the girl's peace of mind she did not see the unlovely hardening of the man's face. But his self control was strong.

"Why, once he unknowingly rendered me a great service, and I—well, I desire to return it in kind."

"You mean, without letting him know?" In her eagerness the girl looked up into Andrew's face.

"Yes," came the glib explanation. "You see, Lucene, that's what these old clothes of mine mean. You will please remember that for the present I am merely Andrew Watkins, your brother's valet and confidential man."

"Oh, Mr. Andrew," she objected with some embarrassment, "don't you see that you're asking me to deceive him?"

"My dear little girl," he declared gently, "I am only doing my best to give you a fair chance of happiness."

The Master Mind walked away from his ward to where the call button was set in the wall. He pushed it to notify Parker that it was time for Walter's presence in the library.

Walter came into the room with curiosity writ large on his boyish face.

Andrew addressed the girl suavely.

"Permit me, Lucene, to introduce to you your brother, Mr. Walter Blount."

Walter strode forward and heartily shook the hand she reluctantly yielded to his proffered clasp.

"How do you do, Luce?" he exclaimed, with a brotherly familiarity highly distasteful to her.

Andrew frowned as he watched the airy intimacy of manner assumed by Walter. He again touched the bell call and spoke to Lucene.

"Parker will take you to Mrs. Blount," he said.

The girl went rather hastily out of the room.

The face of Andrew was forbidding as he spoke to Walter.

"You perceive," he said sharply, "that this young lady is not of your class. You must understand that thoroughly, and you must remember it, sir. Never presume."

The thief scowled heavily.

Andrew continued:

"When Wainwright comes and the conversation begins, you must bear in mind my written directions for your guidance." He went close to the door into the hall. "Now, if I stand in the position corresponding to this in the drawing room, then, according to your instructions, in my memorandum for you, what form of conversation must you adopt?"

Walter answered with the alert confidence of a schoolboy, sure that his lesson has been well conned:

"The lonely stranger gag."

Andrew moved to the end of the library table and paused there.

"And if I stand by the large table there?" he demanded.

"The gay White Way."

The teacher went to one of the windows at the end of the room.

"And here?"

"The hard to get acquainted gag. But just the same, you'll find this work all for nothing," Walter declared aggressively, in a new access of rebellion.

Parker appeared in the doorway, announcing visitors.

"Mr. Wainwright, sir, and Dr. Forbes, asking for Mr. Walter Blount."

CHAPTER VII.

In the Toils.

As Wainwright and his friend, Dr. Forbes, sat waiting in the house of which the titular head was Mr. Walter Blount of Laramie, Wyo., Andrew entered the drawing room, wearing his deferential aspect of the old family retainer, somewhat inclined to garrulity.

"Mr. Blount has been informed of your call, sirs," he said. "He will see you, sirs, at once." He bowed again. "I hope, sirs, you won't mind if I go on with a few bits of my work here, as it's so late."

"Oh, certainly not," Wainwright said, indifferently. Next came the entrance of Walter, who halted just within the doorway, and looked from one to the other of his guests, in obvious perplexity between the two as to which might be Mr. Wainwright. That gentleman, standing up and smiling, went forward with his hand outstretched.

"I am Mr. Wainwright," he said, as he shook hands with his host, "and I must tell you that I'm mighty glad to meet you—again!" The emphasis on the last word was significant. Then, he turned toward the physician: "This is Dr. Forbes, a particular friend of mine, who was good enough to accompany me. He is the superintendent of the Powhattan asylum for the insane."

The three men were seated near one another.

"I called," Wainwright explained simply, "in order to deliver in person the thanks you were at such pains to escape last night."

Walter beamed pleasantly.

"Oh, that's all right," he exclaimed, breezily. "Of course, I knew you tonight the minute I caught sight of your face, though the name didn't explain anything to me when your card was brought. I only did what any one would. It's not worth mentioning."

"My dear sir," Wainwright returned earnestly, "I must insist on mentioning it. Why, but for you I should surely have been shot. You struck up that fellow's hand just in time."

"Awfully glad I happened along as I did," Walter said genially. "Have they caught the man?" he inquired interestedly after Andrew had served lights to the smokers.

Wainwright shook his head.

"No, I'm sorry to say, they have not," he replied with disgust in his voice. "The scoundrel really made a wonderful getaway. And that reminds me, Mr. Blount—how did you contrive to disappear so soon?"

"Why, the fact is," he said with an assumption of great candor, "I'm a stranger in New York, and I knew, of course, there'd be a big hullabaloo about a thing like this, and I hate notoriety—police courts and so on, you understand—newspapers too. So when I saw the fellow that attacked you had skipped I had the idea that I'd do the same thing, though for a different reason. I just mixed in the crowd a minute and then slipped around the corner into the next block and came home." He chuckled complacently and then added, in order to change the topic, "But how'd you manage to find me?"

"Well, now," Wainwright answered, "that's a bit odd too. An anonymous person called me up on the telephone at my place last night after I got back, said he'd been among those present at my little adventure, had seen my rescuer and had guessed afterward that I might like to know who it was, and he gave me your name and address."

(To be continued.)

—It pays to use the advertising columns of The Press.

Of Interest to Women and the Home

NEW COIFFURE COMBS CLING TO THE HEAD.

Not half so smart, is the comb that stands out from the hair in conspicuous alertness, as the new "clinging comb" which becomes part of the graceful line of the coiffure. One of these new curved combs is pictured here. An oddly shaped affair it is of tortoise-shell and white metal with an inset design of tiny rhinestones. The curve of the shell comb corresponds with the curve of the head and the three prongs of white metal and rheinstones are most effective against the soft waves of hair. Such a comb demands a very simple coiffure; the hair is waved and drawn back close to the head, not tightly, but absolutely without any artificial aid to bouffancy underneath.

UNDERWEAR FOR THE SPRING WARDROBE.

No. 8604.

The delight of comfort cannot be reckoned in words. Who has not experienced that sweet sense of satisfaction that comes from the realization that one has been so comfortable as to have been entirely oblivious of one's physical self? Satisfaction of this kind is due, in a large measure—particularly during the hot humid summer months—to the clothes one wears. It is important that, first of all, the underwear be right. Ladies' Home Journal pattern No. 8604 shown above is a pleasing illustration of correct design. It is a combination corset cover and closed drawers, and cuts in sizes 32 to 44. Size 36 requires 2½ yards of 36-inch material, 3¼ yards of beading, 4½ yards of edging and 5¾ yards of ribbon.

With Ladies' Home Journal transfer pattern No. 14509, a very attractive embroidery design may be worked on the garment in solid stitch or eyelets. This is most attractive embroidered on crepe-de-chine, lawn or batiste. The opening at the side of the leg may be finished with a bow of ribbon to match that in the neck of the garment. The pattern for this corset-cover and drawer combination comes in sizes 32 to 44 inches, bust measure, and the embroidery pattern comes in one size only.

Patterns can be purchased at the store of A. E. Force & Company.

COMING EVENTS.

TODAY.

Borough Common Council.
Building Trades Council
Dance at Saengerbund Hall.
Robbins' Circus, West Front street.

TOMORROW.

P. H. S. Senior play at High School.
Dance at Park Club.

TUESDAY.

Monday Afternoon Club Executive Committee Meets.
T. A. B. Minstrels in T. A. B. Hall.
Elks' Dance.
Recital at Y. M. C. A

WEDNESDAY.

T. A. B. Minstrels in T. A. B. Hall.

THURSDAY

Local Christian Endeavor Union at First Presbyterian Church.
Rutgers play at P. H. S.

FRIDAY.

Owl Social Club ball at Saengerbund Hall.

Glimpses of Married Life

BY MRS. EVA LEONARD

"What are you giving that baby?" asked Dick in irritated tones, picking up and reading the label. "Surely not soothing syrup!"

"Now, don't get excited over what you know nothing about," retorted Nell, who was trembling with weariness, for the last two hours of strain had utterly unnerved her. "It's far better to give him this than to have him scream himself hoarse and perhaps do himself terrible injury."

"If he is sick, call the doctor; don't go to experimenting on him. I would not have believed it of you."

"Do you think I would do anything to hurt him?" gasped Nell, sinking down on the side of the bed. "There, he is quieter already. Mrs. Brown said she used it with all her children; that all mothers did. It never hurts them."

"Mrs. Brown!" snorted Dick. "I tell you I will not have the baby put to sleep with laudanum. That's what it is. Do you suppose a baby can be doped with stuff like that and not be injured by it? It dulls the brain."

"How do you know there is laudanum in it?" asked Nell. "I do not believe it."

"The formula is known. Mothers give it to save themselves trouble."

"Dick Morton, that's not fair," said Nell, tears springing to her eyes. "Mrs. Brown heard him crying away over at her house this morning and came to see what was the matter. She said he might hurt himself permanently and——"

"Why didn't you call the doctor, then?"

"The last time he had such a crying spell the doctor did him no good. He said it was acute indigestion. Besides, I dislike to call him often since you told me your interpretation of Mrs. Ellson's dislike for me."

"Do you mean her jealousy? I think I'd let a thing like that keep me from calling a doctor to see a sick baby! I'm surprised at you, Nell, and as for this——" He took the bottle of soothing syrup and hurled it out of the door. "Now that's the last of that stuff. You agree to that, don't you?"

Nell had thrown herself across the bed and was crying softly.

"Poor little girl, you are all used up. Now get right to bed and have a good sleep while the little fellow is quiet," said Dick, smoothing the tumbled hair. She did not move, she was crying with her face buried in the pillow.

"Come, dear," urged Dick, "I'll help you to bed." He lifted her and saw the tear-stained face. "Now, don't cry, dear. You have no strength to waste in tears. I am looking everywhere for a maid. You must have help."

"It surely doesn't help to be told that I am thinking only of myself and doing what will hurt the baby to save myself trouble," sobbed Nell.

"I didn't say that, dear. What I did say was that some mothers used the stuff to save themselves trouble."

"And I had used it. It's the same thing."

"There now, you are all used up; you must not talk. Put your kimona on and I will read you a story. That will quiet you and refresh me. We haven't read a thing together since the little rascal came." He helped her into the kimona, half carried her to the living room and sat down with her in a big easy chair, shading her eyes from the light. She could feel the smooth white collar against her forehead, and the comforting roughness of his coat as she dozed off, lulled by the smooth intoning of his voice as he read.

Daddy's Bedtime Story—Why Endymion Always Sleeps.

She Fell In Love With Him.

"I'M going to tell you another Greek myth tonight, kiddies," said daddy to Jack and Evelyn.

"Oh, good!" cried the small ones. "We liked the one about Apollo, the sun god."

"Well, this one is about Endymion, who, so we have been told, was a shepherd lad of great beauty, who used to tend great flocks of sheep on Mount Latmus.

"The goddess of the moon, Artemis, or Selene, as she is sometimes called, saw Endymion lying asleep one evening. She fell in love with him and would visit him every evening after that and sit beside him and talk and laugh and help him tend his sheep.

"Zeus, the great god of the wide hung sky, hearing of this, condemned Endymion to death. This was the usual punishment of a mortal who was so unfortunate as to win the love of an immortal.

"But Artemis begged a favor of the great god Zeus. She asked that instead of death Endymion might be given eternal sleep. Her plea was granted, and now the youth sleeps on forever young and fair, while Artemis tends his flocks and looks upon his beautiful face with tender memories.

"Now, of course, Endymion is the setting sun in Greek mythology, and Artemis is the moon, the young and slender moon of the western sky, looking with eyes of love at the tender beauty of the twilight hour, and the flocks of sheep are the fleecy clouds.

"You see, kiddies, the Greeks were very clever in the way they told their stories. They saw that the setting sun was only going to sleep, that the next day would see it back again in all its glory, and so when the god Zeus condemned Endymion to death the writer of the myth was obliged to have his sentence changed to sleep.

"So you see, kiddies, that the great Greek myths are only little bits of everyday life put into story forms to make life more interesting.

"A great English writer, Keats, wrote a poem and called it 'Endymion,' and a Mr. H. O. Walker painted a picture which was inspired by Keats' poem. This picture is now in the Congressional library at Washington.

"The Greeks loved Nature, and certainly we know from the Greek literature that they knew how to write about her.

"Thunder was the voice of Zeus, and the lightning was his destructive bolts. So you see, kiddies, the people were instructed as well as amused by these fascinating Greek myths, as millions have been and will be."

LAWN MOWERS SHARPENED AND REPAIRED

We make a special feature of Lawn Mower Sharpening; special machinery and skilled workmen are employed for this work. We guarantee work satisfactorily done.

If the old mower is beyond help we call your attention to our line of "Caldwell" ball bearing line; also "Philadelphia," Style E, made in three sizes.

"MANAHAN" Tarnie Moth Bags, Tarnie sheets 40x48; dozen 50c

White Tar Garment Bags, white lined, odorless.

A. M. GRIFFEN CO.
119-121-123 E. Front St., Plainfield N. J.
Two 'Phones 6—214

WILL BUY A HOME.

We have a client who is in the market to buy a modern dwelling. It must contain about twelve rooms with six or seven sleeping rooms, two bath rooms, have hot water heat and be located in a first class neighborhood with land enough for a garage and drive.

REAL ESTATE LOANS RENTS
GEO. M. CLARKE CO.
Babcock Bldg. Telephone 205 Plainfield.
INSURANCE OF ALL KINDS.

Household Hints

ALMOND FLOUR CAKES

Almonds and other oily nuts have the advantage of containing very little objectionable material, and at the same time very good cakes and biscuits may be made from them when reduced to a state of flour. Almond flour may be bought, but is not sufficiently fine to produce the best results, and it is also often not quite fresh. The best method of preparing almonds: Blanch as usual, and rub them through a wire sieve. It will be found that the almonds will pass through much better some little time after blanching, as at first they are soft and moist.

A little of each almond remains; these bits may be used for putting on the tops of cakes, and it is not worth while trying to rub them through.

Brazil nuts may also be reduced sufficiently fine for making cakes. Shell them, remove all the brown skin with a knife, and rub through sieve, as for almonds. They are very troublesome to rub, owing to their excessive oiliness, but cakes made with the flour are better than those made of almond flour.

Any other oily nuts may be treated the same way.

Spiced Almond Cakes—Take two eggs, beat yolks and whites separately; mix one teaspoon mixed spice with tablespoon of milk and add it to yolks; stir in three teaspoons almond flour and one tablespoon sugar, adding whites of eggs last. Bake some blanched bitter almonds in hot oven till brown, then chop them coarsely. Bake cakes in patty pans, with bitter almonds sprinkled on top of each.

Almond Cakes—Take half pound almonds, pound them fine as possible in a mortar; three eggs, whip very well, whites and yolks separately. Shake almonds into yolks of eggs, beating quickly all the time; add pinch of salt and whites of the eggs. Butter some patty pans well and with two forks drop mixture on them. Bake in moderate oven until crisp. If these cakes are preferred sweet, use sugar instead of salt.

THINGS WORTH KNOWING

Telephone Calls—One member of a family works in a business office where detail has been systematized, that has worked very well in the home—a telephone blank to be filled out with the name and message of the person calling. At the office, of course, printed forms were used, but we use typewritten blanks, which work as well. The form is:

Telephone calls for .....
From .....
Times .....
Message .....

When a call comes the person answering the phone fills out the blank and puts it on a small hook near the phone to await the coming of the person for whom the information is intended. As we come in from work, school or social calls, we inspect the telephone spindle to see if there are any blanks for us. It saves trouble and the embarrassment of forgotten numbers.

Good Soap to Clean and Brighten Dingy-Looking Rugs and Carpets—Six quarts rainwater, one cake good white soap, two ounces borax, two ounces salsoda, one handful salt. Allow this to come to boiling point and add one ounce glycerin. Remove from fire, let cool and add two ounces aqua ammonia. Dissolve one cup soap in one quart boiling water. Apply to carpet with scrub brush. Sponge off with sponge or cloth wrung from clean warm water.

ORANGE MARMALADE

This is the last month to make this marmalade. It is especially good to use in summer luncheons.

Use two oranges, two lemons, one grapefruit. Use peel of oranges and lemons and one-half peel of grapefruit. Chop fine. Cut pulp of fruit fine. Cover peel and pulp with three quarts water, let stand twenty-four hours, then add equal quantity sugar. Let stand another twenty-four hours, then cook like jelly. Pour in glasses.

New Jersey's Greatest Store

HAHNE & CO.
NEWARK

Homeward Bound From Newark

Well, Jack, I hoped I'd get your train. Tired? Not a bit. I've had a most satisfactory day at Hahne's. I've purchased the dearest things for the children, and in no time. None of that old frenzied rushing from store to store in search of the best and cheapest, when I'd come home tired out, having spent all my money and hating everything I'd bought. Hahne's has solved that problem. Wait till you see little Jack in his "Middy" suit—he's a duck. Then, when I finished with the children's clothes I wanted to get their Imperial Granum, and, Jack, they now sell it right there in the Infant Wear Department. Think of that! They have a trained nurse—she weighs babies, and while I was there gave us a little lecture on feeding. Would you like to hear what she said? As near as I can remember it went this way:

"The foundation of the adult constitution is laid in infancy, and depends largely on proper feeding and care at that time. With rare exceptions it is decidedly best for the mother to nurse her own baby. Where this is impossible, owing to the lack of breast milk, Imperial Granum is wonderfully successful in increasing the milk flow. A good bowlful taken hot four times daily will increase the quantity and improve the quality of her milk.

"As a substitute for mother's milk, Imperial Granum is invaluable. It is used to modify cow's milk, and through its effect on the milk proteids forms a food rich in nourishment, which can be easily digested by the most delicate stomach.

"Condensed milk used alone is dangerous for continuous baby feeding, but may be rendered safe by the addition of Imperial Granum, as it supplies the lacking elements necessary to make good bone and muscle.

"Some healthy babies, and many sick babies, cannot take milk in any form. For such Imperial Granum may be used with water alone, and this method is especially successful in treating diarrhoea.

"An 'Imperial Granum baby' is a healthy baby. He is sure to develop that soundness of body and mental alertness which promise an efficient citizenship.

"Invaluable as Imperial Granum is in the nursery, it is also extremely serviceable in the sick room, for convalescents and invalids, and is a great boon for old and feeble.

"Imperial Granum, because of its concentration, is by far the most economical food to use."

Of course I know that our kiddies are thriving on Imperial Granum, but it was interesting to hear more about it.

IMPERIAL GRANUM, the Unsweetened Food for Nursing Mothers, Infants and Adults, is sold in four sizes at Hahne's Infant Wear Department, second floor. Ask for a free copy of "The Care of Babies," a book every mother should own. If unable to call, write to Hahne & Co.'s Infant Wear Department and a copy will be sent you, free of charge.

We Give and Redeem Surety Coupons

Gayle Hardware Co.

Announce that their line of

LAWN MOWERS

Is now complete and is first-class in every respect, and invite your inspection of the following:

The MATCHLESS. Extra High-Grade.

The UNIVERSAL, Ball Bearing High Wheel, at a Medium Price.

The PLAINFIELD, Old Reliable.

The YANKEE, a Good One at a Low Price.

LAWN SEED, GRASS CATCHERS, etc.

GENERAL HARDWARE AND HOUSEFURNISHINGS
'Phone 398 Front Street and Park Avenue

The New Jersey Division Telephone Directory

GOES TO PRESS

Thursday, May 13, 1915

WHY not arrange for telephone service for your home or place of business *now*, and get your name in the new Telephone Directory?

Why stay longer just outside of your circle of friends and business associates *when a telephone costs so little and means so much?*

Just telephone, call or write our nearest Commercial Office for full particulars.

24-15

NEW YORK TELEPHONE COMPANY

A. B. WILSON, Local Commercial Manager,
307 Park Avenue, Plainfield, N. J.

We Can Save You Money

Hundreds of keen shoppers have already demonstrated that our Furniture sells for less money than it is possible to buy equal quality furniture elsewhere. Hundreds of the right kind of people are opening charge accounts with us. Good conscientious folks, they are, who realize the advantages of paying weekly or monthly—the kind of people you'd like to have for neighbors.

EXTRAORDINARY RUG OFFERINGS

Right now it's clean-up time. When you go over your house, retouching this and replacing that, you'll find a room or two that needs new floor coverings; you'll find it here. Piles and piles of rugs and rolls and rolls of mattings and linoleums of every kind, color, quality and price, are at your disposal, and the prices are considerably below what you would expect to pay for similar high quality. Here are a few pace-makers for quality and price.

Brussels Rugs, 9x12 size; sold ordinarily at $18.75 ..... **14.50**

Wilton Velvet Rugs, 9x12 size; sold ordinarily at $28.00 ..... **22.50**

Axminster Rugs, 9x12 size; sold ordinarily at $32.00 ..... **25.00**

INLAID LINOLEUMS—Patterns that go clear through to the back; special at ..... **89c, $1.00 and $1.25**

COOK'S GENUINE CORK LINOLEUM—special for this sale at **49c**

JAPANESE MATTINGS—Beautiful designs and colorings; special at **29c**

MOST COMPLETE LINE OF REFRIGERATORS

Refrigerators of every wanted kind, size and description. Top icers, front icers, enamel lined, porcelain lined. Thoroughly well made and guaranteed for service. Special for this week, a solid oak, enamel lined, ice capacity 60 lbs; at **11.98**

WE TRUST YOU.
BUY WHAT YOU WANT—PAY US LATER

MIRON & LIFSON

134 E. FRONT ST. PLAINFIELD, 163-165 FIRST ST. ELIZABETH

Free Auto Deliveries Anywhere. Easy, Liberal Credit.

The St. Charles

Most Select Location Fronting the Beach

Atlantic City, N. J.

With an established reputation for its exclusiveness and high-class patronage. Thoroughly modern and completely equipped. Courteous service. Bathrooms, with hot and cold, fresh and sea water attachment, etc. Magnificent sun parlors and porches overlooking the board walk and ocean. Orchestra of soloists. Always open. Golf privileges. Illustrated booklet.

m-w-f NEWLIN HAINES CO.

A day wasted in your classified advertising campaign for work is a real loss.

A classified advertisement is a "peace-scout," and will report to you promptly what are your opportunities for work, or for selling.

BIG BROADSIDES of advertising are necessary only for *big business* operations and enterprises. For the small affairs of business and daily life, the classified advertisements are not only available but highly effective.

THE WOMAN'S COLUMN

Washington—Today is the first aniversary of the wedding of Miss Eleanor Randolph Wilson, daughter of the President, to Hon. William Gibbs McAdoo, Secretary of the Treasury in her father's cabinet. Great interest in the couple is again manifested because of the announcement that the White House expects a little McAdoo stranger to arrive this month. The President became a grandfather last February, when a son was born to the Sayres at the White House. Although Mr. McAdoo is in his fifty-second year and his wife is but twenty-four, the couple have been extremely happy, and the President is manifesting much interest in the expected event in their household.

Detroit—Under the direction of Mrs. John L. Austin, chairman of the conservation department of the Federation of Women's Clubs, an exhibit of bird houses built by Detroit boys was opened here today. The Federation is actively encouraging the protection of birds, and will award prizes in the form of tools to the boys who make the best shelters, houses and feeders for the feathered creatures.

Atlantic City—The twenty-first annual meeting of the New Jersey State Federation of Women's Clubs opened here today, and will extend until Saturday night. The local clubs are entertaining the visitors, and headquarters are provided on the steel pier. Mrs. William T. Ropes, of Montclair, president, is the principal speaker today. Mrs. H. W. Hemphill, of Atlantic City, made the address of welcome. Among the new clubs admitted today are a Catholic and a Jewish club.

Tallahassee, Fla.—Through the interest aroused by Mrs. Minnie Moore-Wilson in the legislation in aid of the Seminole Indians, it is expected the Florida Legislature will approve a measure granting to the Seminoles a tract for a permanent home. Mrs. Wilson has written a book on the Seminole tribe, and is the author of other tales bearing upon Indian lore and legend.

Stockholm, Sweden—One of the most unique gifts ever received by a Queen of Sweden was that recently presented by a committee of eleven ladies in Stockholm. Stacked in a huge pile in one of the largest rooms of the royal palace were 70,000 woolen articles, the gift of the women of Sweden to Her Majesty Queen Victoria. The gift included 56,000 pairs of woolen socks knitted by Swedish women for use of the army.

San Francisco—A gift of $100,000 has been received by the University of California from Miss Ellen B. Scripps, for the further equipment of the Scripps Institution for Biological Research. Already famous as a marine biological station, the institute, which is located at La Jolla, near San Diego, will become unexcelled in America for its facilities for the study of animal and plant life of the sea. Miss Scripps had previously given $300,000 for the establishment of the institute. The new fund will provide a library and museum building and a big pier, at which the Alexander Agassiz, the dredging ship used by the institute, can dock.

Louisville, Ky—With the announcement by Miss Anne Vauclain, of Philadelphia, that she will manage her own farm and supervise the mating and breeding of horses, by which she hopes to raise champions, two American women are this summer striving in this unusual field for women's endeavors. Miss Elizabeth Daingerfield, of Kentucky, manager of the Kingston Farm, one of the most noted breeding places in the blue grass region, has already achieved success. She supervises all the stock on her farm, some 100 head, and her advice is sought by many famous breeders of race horses. She is the daughter of the late Major Foxhall Daingerfield, who was the right hand man of the late James R. Keen in the management of Keene's famous stock farm in Kentucky. As her father's constant companion, she mastered the mysteries of racing strains, and she has put her knowledge of thoroughbreds to good use.

London—Recent pamphlets on the labor situation in England show the enormous development which has taken place within recent years in the proportion of women employed. Nearly three-quarters of the clerks are women, more than half the telegraphers and telephone operators, one-quarter of the photographers, and other light trades show similar proportions.

Westfield.

The Board of Education has discovered it cannot complete the new High School for the $100,000 appropriated by the voters, so a special school meeting will be called, at which the Board will ask the voters for $14,000 more.

Dr. L. G. Newman has been engaged as organist of the Presbyterian church in place of Mrs. Harry Taylor, resigned.

The Baptist church is a beneficiary under the will of Thomas H. Love to the extent of $2,000.

STANDARD MOTOR GASOLINE SERVICE STATION

LOOK FOR THIS SIGN

Where **STANDARD MOTOR GASOLINE** *and* **POLARINE Oil and Greases** can

DUNELLEN
Dunellen Garage
Smalley Bros.

PLAINFIELD
Laing Machine Auto Repair Co.
A. C. Thompson Auto Co.
Henry P. Vosseller
O. A. R. Motor Co.
Borough Garage
John Cline
Model Garage
Farmer's Garage
Reder Bros.

SCOTCH PLAINS
Scotch Plains Garage

SOUTH PLAINFIELD
Wm. Hamilton
R. B. Manning Bros.
C. H. Thornton

OAK TREE
George Stover

NEW MARKET
T. A. Pierce

DON'T BUY "JUST GAS"

STANDARD Motor Gasoline is so much better than "just gas" that it is worth while to be particular when you are having your tank filled.

"Just gas" makes trouble in the form of constant carburetor adjustments necessitated by varying grades of fuel. "Just gas" makes further trouble in the form of cylinder carbon. Much of the carbon trouble that comes to the repair man is caused by the use of an inferior and varying gasoline.

Standard Motor Gasoline is a straight-distilled, homogeneous product—every drop like every other drop. It is absolutely uniform wherever you buy it, and it is cheaper because there are more miles in a gallon.

Use **Polarine,** the Standard Oil for Motors. Obtainable wherever you see the **"Standard Motor Gasoline** Service Station" sign.

STANDARD OIL COMPANY
(New Jersey)

Newark New Jersey

IN CHANCERY OF NEW JERSEY.

To Edward W. Requa and Edna Requa:

By virtue of an order of the Court of Chancery made on the day of the date hereof, in a cause wherein Daniel H. Manning is complainant and William F. Cory, et ux, et als. (including yourselves), are defendants, you are required to appear, plead, answer or demur to the bill *of said complainant on or before the* Seventh day of June next, or the said bill will be taken as confessed against you.

The said bill is filed to foreclose a mortgage given by William S. Cory and Bella R. Cory, his wife, William F. Cory, unmarried, Bertha M. Requa and Edward W. Requa, her husband, heirs at law of Mary Jane Cory, deceased, to Daniel H. Manning dated the First day of September, Eighteen hundred and ninety-nine, on lands in the Township of Fanwood, Union county, New Jersey, and you Edward W. Requa, are made a defendant because you were the husband of Bertha M. Requa, who departed this life intestate, seized of an equal undivided one-half interest in the premises under consideration, and that you as her husband claim or might claim to have a right of curtesy or some other right in said mortgaged premises; and you Edna Requa are made a defendant because you are the child of, and one of the heirs at law of Bertha M. Requa, who departed this life intestate, seized of an undivided one-half interest in the premises under consideration and that you therefore claim or may claim to have an undivided one-half interest or other interest in said mortgaged premises.

Dated, April 6th, 1915.

JOHN H. VAN WINKLE & SON,
Solicitor of Complainant,
Babcock Building,
4 9 5 Fri Plainfield, N. J.

PROPOSALS FOR COAL.

Pursuant to a resolution adopted by the Board of Education of the City of Plainfield, N. J., at a meeting held April 13,1915, notice is hereby given that the Board of Education will meet on Tuesday, May 11, 1915, at 8 P. M., at the Board room in the High School Building, corner Ninth Street and Arlington Avenue, in the City of Plainfield, at which time and place the said Board of Education will receive sealed proposals for furnishing 1550 tons, more or less, of the best anthracite coal for steaming and hot-air purposes; in the different sizes as follows:

Pea Coal .....675 tons
Egg Coal .....150 tons
Stove Coal .....25 tons
Buckwheat Coal .....700 tons

Bidders will be required to specify in their bids the name of the coal shippers of same.

All coal to be non-clinking, thoroughly screened and of quality acceptable to the Board of Education.

All coal to be placed in the coal bins within the public school buildings without any extra expense to the Board for handling or trimming the coal in the bins, and to be delivereed at such time as the Board may direct.

Bids to specify whether long or short tons are to be delivered.

Payment by the Board after July 1, 1915.

All proposals to be sealed and endorsed "Proposals for Coal," and addressed to the Clerk of the Board.

No proposals will be opened prior to 8 P. M., Tuesday, May 11th, and none will be received later than that hour.

Bidders may attend the meeting of the Board of Education on May 11th, and submit their sealed bids in person, if desired.

The Board of Education reserves the right to reject any or all bids.

A. A. TILNEY,
Secretary of the
Board of Education.

Plainfield, April 21, 1915.
4 22-26-30 5 3-5-7

A. H. ENANDER

SANITARY PLUMBING, GAS FITTING, STEAM AND HOT WATER HEATING.
Contractor for Sewer Connection
125 WATCHUNG AVE.

Watchung Ave. and Fifth St. **Telephone 760---761---762---763**

Neumann Brothers Company

Efficient and Rapid Delivery Service to All Parts of the City

VEGETABLES THAT ARE FRESH.

Are always of a superior quality to those that have been exposed or displayed out of doors, dried out and dust blown. Also another important matter is to have the variety to select from. Our motto is to have the best and freshest possible and prices consistent to quality.

Spec. for Friday and Saturday

Extra Large Asparagus, bunch **28c**
Good Asparagus, bunch **25c**
Thin Asparagus, bunch **20c**
Head Lettuce **10c-12c**
Romain Salad, 13c; 2 for **25c**
Green Beans, 18c; 2 qts. for .. **35c**
Green Peas, half pk. **65c**
Beets **10c**
Celery **25c**
White Squash **8c-10c-12c**
Spinach, ½-pk., 18c; peck ... **30c**
Cucumbers **15c**
Water Cress **6c**
Wax Beans, quart **18c**
Fresh Tomatoes, lb., 15c, qt. .. **28c**
Bunch Carrots **5c**
Celery Hearts **12c**
Yellow Squash **8c-10c-12c**
Rhubarb **4c**
Jersey Radishes, 3 bunches **5c**
Bunch Onions, 3c; 2 for **5c**
Bermuda Potatoes, 2 qts., 20c; 4 qts. **40c**
Florida Potatoes, 2 qts., 18c; 4 qts. **35c**
New White Onions **10c**
Bermuda Onions **10c**

FRUIT.

The largest and most select line in the city.

Grape Fruit, 4 for 25c; 3 for 25c
Florida Oranges ... 30c, 35c, 40c
California Seedless Oranges— 35c, 40c, 45c
Pineapples, extra large. 20c & 25c
Red Bananas ..... 60c doz.
Yellow Bananas
Fancy Table Apples, doz. 35c
Cooking Apples
Fresh Strawberries, quart ... 25c
New Cherries
Prices subject to change.

BUTTER.

Rockdale Print Butter **39c**
Fancy Creamery Butter **38c**
Elgin Creamery Butter **3dc**

MOLAND'S CELEBRATED QUAKER BRAND HAMS.

A most delicious ham at a price to suit all, lb **20c**
Moland's Sliced Bacon, 1-lb boxes, box **33c**
These hams and bacons are of a superior quality. A trial order will convince you that they are the best.

COFFEE.

A fresh shipment today for Friday and Saturday.
Our Best Coffee, lb **32c**
5 lbs for **$1.50**
Our Java Coffee, lb **30c**
Fancy Mariacabo Coffee, lb ... **25c**

SPECIALS IN OUR CONFECTION DEPT.

All 10c package goods, assorted varieties, 3 pkgs. for **25c**
Chocolate Almonds, lb **40c**
Assorted Chocolates, lb **40c**
Assorted Caramels, lb **35c**
Midget Candy Sticks, 10c bottles, 3 for **25c**
Assorted Harlequins, lb **25c**

It is not what you pay but what you get That establishes value in printed matter.

GOOD PRINTING—PRESS PRINTING—IS A POWERFUL FACTOR IN BUSINESS BUILDING.

The right kind of printed matter strongly reinforces whatever other kind of advertising you employ.

Such printed matter is only to be had where intelligent service co-operates with skilled craftsmanship.

Press service plus Press experience and skill results in Press Printing—printing that does what it should do in business building.

THE SERVICE SHOP

PLAINFIELD DAILY PRESS
Job Printing Department
105 North Avenue

TRY A PRESS WANT AD

PHONE YOUR ADS

ONE CENT A WORD

SCOOP, THE CUB REPORTER — THE BOSS PREPARES FOR THE WORST — BY "HOP"

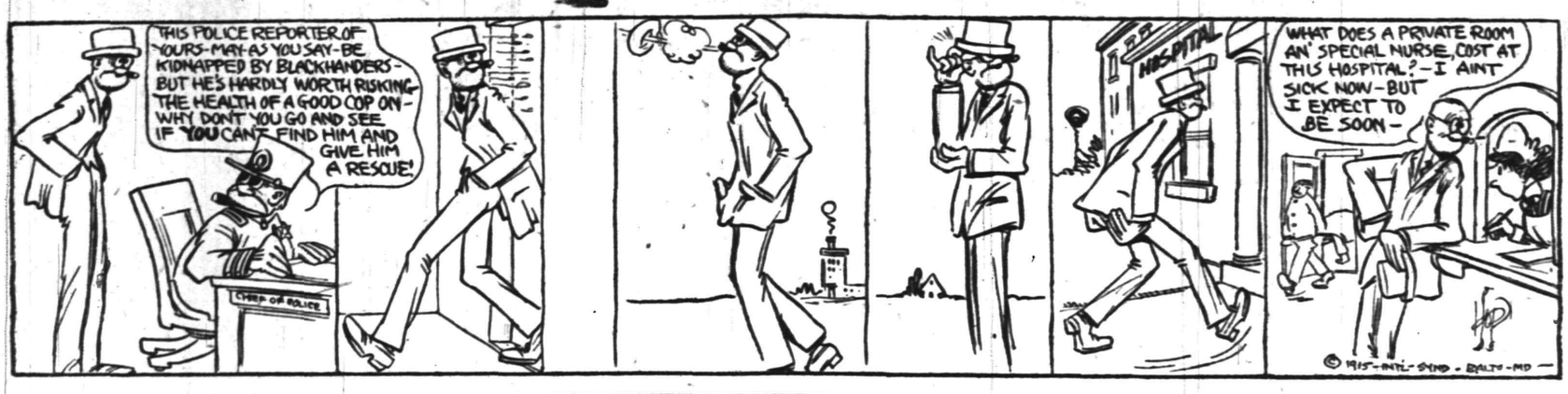

THOMAS A. EDISON WORLD BENEFACTOR

Former Governor J. Franklin Fort and Others Laud the Great Inventor.

"Inventor and World Benefactor" was the inscription on the gold medal of the Civic Forum which was presented to Thomas A. Edison last night in Carnegie Hall, New York, as a national testimonial. President Butler, of Columbia University, presided, and made the presentation. Among those who lauded Mr. Edison in speeches was former Governor J. Franklin Fort, while letters were received from Theodore Roosevelt, William H. Taft, Alexander Graham Bell and many others.

Former Governor Fort, in speaking of the great inventor, said, in part:

"It is difficult to talk about Mr. Edison in ten minutes, and yet I shall try to only take five. Usually a speaker, in talking upon a testimonial occasion, has to be careful not to overstate his words of praise, but in Mr. Edison's case no caution is necessary, as it is impossible to exaggerate in speaking of him or his works.

"Notwithstanding all his wonderful skill and genius, he is, in my opinion, one of the most modest of the really great men of the past or present. His simplicity is also most striking. If he lives to be an hundred (and we all hope he may), he will always be young. Youthful spirits seem perennial with him.

"He is always happy and optimistic. He is not a fault finder or a pessimist. He is admittedly great in his special field of scientific research and discovery, but he would have been great in any vocation, for he is a worker—indefatigable in every endeavor. The people laugh and learn because of him. He has created methods through which to furnish more amusements for the human race than any other man.

"He cares nothing for self or for personal wealth; he devotes his energies to helping others. He works and studies to aid the manufacturer, to lighten the burdens of the laborer, and to provide more of the comforts and conveniences of domestic life; to promote the ease and speed of travel and to annihilate time and space.

"It would be a work of supererogation to talk of what he has accomplished. All men know the story.

"His home is in West Orange, New Jersey; he is a citizen of the United States of America, but he belongs to the world. In intelligent achievement, in scientific discovery and in universal public benefaction, he is an uncrowned king among men."

IMPRESSED WITH PROGRESSIVE WEST

Gerald Varley Returns From An Eight Weeks' Trip to Pacific Coast.

Gerald Varley, son of Mr. and Mrs. J. J. Varley, of West Front street, who returned this week from an eight weeks' trip through the West and Southwest, having made stops at both the expositions on the Pacific coast, has returned home with glowing accounts of the progressiveness of the Western cities, and the citizens and business men of that section of the country.

Mr. Varley, in an interview with a Daily Press reporter, has this to say in illustrating the way in which the real estate men go after business: During the course of the trip I took occasion to stop off for a few days at Los Angeles to visit an aunt, and had been at her home but a few days when I received a letter from a land dealer indicating that, if I were interested, he would be more than pleased to show me about the city, and especially those plots of land which he had to sell. I was afterward informed that the baggage transfers and expressmen work hand-in-hand with the real estate dealers. The man who had taken my trunk from the railroad station to my aunt's home had been instrumental in securing my name for a hustling and up-to-the-minute real estate man.

"The same spirit of progressiveness," continued Mr. Varley, "is prevalent in San Francisco, where the big fair is being held. The merchants in all lines of business are closely following the hotel registers, and it is nothing out of the ordinary to receive an engraved invitation to visit a department store in the latter city. As regards to the fair itself, it is a wonderful sight, and well worth the investment of both time and money it takes for the Easterner to view the scene."

Mr. Varley also had many other things to say concerning the West, and referred especially to the Indian schools and exhibits which he visited while passing through New Mexico, from which he brought a number of souvenirs.

QUEENS PLAYERS OF RUTGERS COLLEGE
Producing the Catchy College Comedy Entitled
"DRIFTING"
HIGH SCHOOL AUDITORIUM
THURSDAY EVENING, MAY 13
8:15 P. M.
Auspices Dutch Arms Men's Club.
Tickets .....50 Cents
Reserved seats .....75 Cents
Tickets are on sale at Hodge's, Randolph's, Miller's, Pratt's, Zeek's, The Ritz and Armstrong's, and members of the club.
5 5 7 10 11 12 13

SEEDS! SEEDS!
Vegetable, Flower and Grass Seed.
We have a large and very desirable list of seeds of the very best quality including a large assortment of the Luther Burbank Seed Company's novelties. If you want somethnig a little better than the ordinary try a few of these seeds.
In Cut Flowers we are cutting very heavy; prices are low, quality and service the best; let us estimate on that wedding decoration.
For Garden Work we have good, reliable men by the hour, day or week, or will plant your garden and take care of same for the season.
All requisites in stock Insectisides, Fertilizers, Humus, etc. A large stock of Evergreens, Rhododendrons, Fruit Trees and Shrubbery of all kinds.
Greenhouses South Ave. Tel. 331.
Store 159 E. Front St. Tel. 928.
Chas. L. Stanley

Established 1872.
P. CASEY & SON,
Undertakers and Embalmers.
Office 00 North Ave | Telephone 2331 | Residence 417 W. 3rd St
N.Y. Office, 10 E. 22nd St. Tel. 2094 Gramercy

A. M. RUNYON & SON,
UNDERTAKERS
402 Park Avenue. Telephone No. 40.
Office open day and night.
Office of Hillside Cemetery.
New York office—50 Great Jones St.
Tel. call 3345-Spring.
New York Embalmers License—1220.
New York Registered Licensed Undertaker No. 515.

H. DEMOTT
UNDERTAKER.
56 Somerset St. 'Phone 1128-W

CLASSIFIED RATES.

One cent a word for first insertion, one-half a cent a word for each subsequent insertion of the same advertisement for less than one month. *Fifty cents a line* for one month. Double Charge for Capitals. No advertisement received for less than 10 cents. No display or black face type used in this column.

The Plainfield Daily Press cannot give information regarding advertisements for which answers are to be sent care of the Press. Persons replying to office addresses must mail or leave written answers as stated in advertisement.

T. A. MOORE
UNDERTAKER
612 E Sixth St.
Tel. 741-R

Estab. 1868 Tel. 2354
J. J. & C. A. HIGGINS
UNDERTAKERS.
Private Funeral Chapel
109-111 West Fourth Street
Auto Cortege for Long Distance.

L. L. MANNING & SON.
STEAM GRANITE WORKS
Corner Central Ave. and West Front St.
Opp. First Baptist Church. 'Phone 238-J.

REAL ESTATE FOR SALE.

FARM FOR SALE near Princeton; finely located on State road; also other choice farms for sale. J. T. Vail, 177 North avenue, Plainfield. 4 19 tf

FOR SALE—Very desirable building lots on Evergreen avenue, Plainfield, at bargain prices. Box 112, Dunellen, N. J. 4 9 1mo

INCOME property for sale; good paying investment. Address Investment, care of Press. 4 16 tf

FOR SALE—Eight-room house, all improvements; situated on Clinton avenue, five minutes' walk from station. Address B. A. J., care The Daily Press. 5 4 6

HELP WANTED—MALE.

WANTED—Licensed auto driver at once. Apply 249 East Fourth street. 5 5 3

CHAUFFEUR and handy man wanted; white. Apply R. H. Depew, 1019 Hillside avenue, between 7:15 and 8:30 p. m.

BOY wanted, not under 15 years of age, with good reference. Apply 331 Watchung avenue. 5 6 2

EMPLOYMENT AGENCIES.

READ THIS—Murray's Employment Registry, 326 West Front street, near Grove, for reliable help; fees reduced and very moderate; 'phone 666. 2 13 tf

MRS. KELLER'S Employment Agency, 22 Somerset place, all nationalities. 'Phone 1724. tf

LOST AND FOUND.

LOST—Eyeglasses in case on Monday, from Pond's shop on Second street or Spooner avenue. Reward at 412 Spooner avenue. 5 6 3

SITUATION WANTED—MALE.

ENGLISHMAN, married man, desires a situation, steady employment as teamster or would work around private place; accustomed to horses and garden work; can furnish Plainfield reference. Write or call, S. Watson, care of S. Lee, Rock avenue. 5 7 3

WANTED TO BUY.

GAS range wanted for cash. Address Range, Press office. 5 7 6

FOR SALE.

DON'T RENT A FULL DRESS SUIT—BUY ONE! For one month we will sell Full Dress or Tuxedo Suits at $11.50, all sizes. Rothberg's Clothing Store, 206 West Front street. 'Phone 995. 4 10 1mo

COLONY of bees in first class condition, and hive complete; delivered, $6. 750 Clinton avenue. 5 7 2

FOR SALE—Dahlias, 15 cents dozen. 1312 Columbia avenue, Netherwood. 5 7 3

STEAM heaters, with five radiators, valves, pipe and fittings, $65. Thomas A. Douglas, 172 Millburn Ave., Millburn, N. J. Write for catalogue. 4 23 1m

CEDAR WOOD for fences, arbors, rustic wood; also bean poles. John Mobus, city. 'Phone 2538-J. 5 6 1mo

FOR SALE—Cheap, fine Barred Rock and Rhode Island Red cockerels. Apply 33 Summit avenue, North Plainfield. 5 6 2

FOR SALE—Household furniture, gas stove and heater, tables, chairs, wicker porch furniture, antique mahogany bed, rugs and enameled bed. 821 Hillside avenue. 5 6 2

FOR SALE—Organ and sideboard. 917 West Fourth street. 5 6 3

FOR SALE—A buggy, in good condition. Inquire I. M. Uhrhahn, 13 Regent street. 5 6 6

FOR SALE—Mahogany case upright piano, perfect condition; fine tone; opportunity to secure fine instrument at low price. Address Box 10, care Daily Press. 4 21 tf

GARAGE for sale cheap. Telephone 1599-J. 5 4 5

SITUATION WANTED—FEMALE.

THOROUGHLY experienced young woman would like position as chambermaid or waitress in private family; best Plainfield references. Address M. C., care Press. 5 6 3

YOUNG girl would like to assist with housework; sleep home nights. Address R. V., care Press. 5 7 1

WANTED—Place as chambermaid and waitress; good reference present employer. Call at 1122 Martine avenue, Saturday or Monday morning. 5 7 2

RELIABLE woman wishes housework, small adult family. Address Reliable, care Press. 5 6 2

GOOD cook wants situation, reference. Address M. A. P., care Press. 5 5 3

WOMAN for cooking or housework or willing to go to country, with reference. 438 West Fourth street. 5 5 3

HELP WANTED—FEMALE.

WANTED — 10 EXPERIENCED FINISHERS ON MUSLIN UNDERWEAR. NAT LEVY & CO., 339 WATCHUNG AVENUE. 3 30 tf

WANTED—At once, ward maids. Apply to Directress of Nurses, Muhlenberg Hospital. 4 6 tf

AUTOMOBILES FOR SALE.

FOR SALE—Ford touring, runabout and delivery cars, five passenger E. M. F., seven passenger Oldsmobile, seven passenger Packard. Plainfield Auto Tire Co., 407 Watchung avenue. 5 6 3

GENUINE BARGAIN—Four passenger high-powered automobile. $200 cash. 'Phone 1578. 5 6 3

FOR SALE—National 5 passenger touring car, in good condition; $750. 418 East Front street. 5 7 3

FOR SALE, EXCHANGE OR RENT.

FOR SALE, exchange or rent, at Spring Lake, New Jersey, house 9 rooms, 2 baths; all improvements; house nearly new. Apply J. T. Vail. 3 27 tf

FOR RENT.

HOUSES, $12 to $50; flats, $10 to $30; stores, $7 upwards. D. McInnes, 318 Grant avenue; tel. 1198. 6 30 tf

SIX-ROOM, nice light apartment to let, with all improvements except heat, $20. Apply Neumann Brothers Company. 3 16 tf

4-ROOM apartments to let, with improvements, $13; Webster place near Seventh street. Call 770 Woodland avenue, 'phone 1687-W. 10 28 tf

APARTMENTS to let; 5 rooms and bath; all improvements. T. Callahan & Son, 300 Richmond street. 5 7 tf

TO LET—House 7 rooms and bath, all improvements; 423 West Fifth street. Inquire Harry Dreier. 5 1 6

VERY attractive apartment for rent in exclusive neighborhood; tenant called away, must sublet. Seven commodious rooms, every improvement, gas, electricity, hot water heat, parquet floors, near depot. Garage privilege. Harvey R. Linbarger, 197 North avenue. 4 3 tf

MOVING PICTURE OR STEREOPTICON SHEET FOR RENT; big enough for the largest hall. Apply Daily Press office. tf

LOT for rent, or to be cultivated on shares. Apply 58 Mountain avenue. 5 6 3

FLAT TO LET; six rooms and bath; 405 Liberty street. Telephone 2466. 5 5 tf

OFFICE to let, Stirling Building. Apply The Plainfield Trust Company. 5 5 3

TEN-ROOM house, 418 East Second street; all improvements. William Newcorn. 4 11 tf

FURNISHED rooms, all improvements; pleasant, quiet home. 407 Central avenue, 'phone 2478-J. 5 1 1mo

FOR RENT—Store, corner Watchung avenue and Fifth street, opposite Neuman Brothers' Grocery Store. Apply Neuman Bros. Co. 2 23 tf

MONEY TO LOAN.

MONEY TO LOAN on bond and mortgage. J. T. Vail. tf

TITLES examined for purchases of real estate and bond and mortgage loans; mortgage investments negotiated. Charles J. McNabb, lawyer, 309 Park avenue. 1 4 tf

MONEY TO LOAN—First mortgage security; property centrally located. L. A. Clement, attorney, Babcock building. 3 9 tf

MONEY TO LOAN on mortgage. H. R. Linbarger, 197 North avenue; 'phone 955. tf

MONEY TO LOAN on mortgage. Manning & Curtis, 106 Depot Park. tf

MONEY TO LOAN on bond and mortgage. Mulford, opposite depot. tf

MISCELLANEOUS.

INSURANCE—ALL BRANCHES. AGENT FOR NATIONAL SURETY CO. J. T. VAIL. tf

CLEANING — Wallpaper ceilings, window shades and furniture. Frederick Johnson, 615 West Fourth street. Tel. 372. 5 5 3

WHAT about your insurance—Fire, life, accident or automobile. E. Byers, 148 North avenue. 5 6 3

UP-TO-DATE gas and electric fixtures; two-light gas chandelier 95 cents and up; gas and electric chandeliers $2 and up; brackets 15c and up; domes and showers at New York prices; call on us and save money. Naylor & Naylor, 128 North avenue. 4 28 1mo

ROOMS AND BOARD.

DESIRABLE second floor room, with board. Mrs. Berrien, 602 Madison avenue. 5 5 tf

Mono Storage
WAREHOUSE
North Avenue
OPP. FREIGHT HOUSE
125 East Front Street

HAND'S EXPRESS CO.
OLD RELIABLE
STORAGE
All Rooms Separate, Light and Dry
Furniture Packed and Shipped
Office 69 Somerset St. 'Phone 541

MURRAY'S STORAGE WAREROOMS
THE OLDEST IN THE CITY.
AT 326 TO 332 WEST FRONT ST.
Near Grove St.; all the rooms are separate, airy and dry; large and small, at very moderate prices. Many years' experience in buying, selling, handling, packing and appraising goods.
Auction Rooms at 326 West Front Street.
R. Murray, Auctioneer, 326 West Front St. Phone 666

TIME TABLE
Plainfield Transit Co.

Between
Plainfield and South Plainfield
Plainfield and Sterling
Plainfield and Oak Tree
Plainfield and Warrenville

PLAINFIELD AND SOUTH PLAINFIELD
LEAVE PLAINFIELD
WEEK DAYS

A. M.—||6.30, **7.45, via Plainfield Ave.; 9.00, via Park Ave.; 11.45, via Plainfield Ave.
P. M.—1.00, **2.00, via Park Ave.; 4.00, via Park Ave.; 5.05, via Plainfield Ave.; 6.15, via Plainfield Ave.; *9.00, via Park Ave.; 10.30, via Plainfield Ave.; *11.15, via Plainfield Ave.
*Saturday only.
xExcept Saturday
||Except holidays.
**Runs on School Days only

SUNDAYS.

A. M.—9.00, via Park Ave.
Noon—12.00, via Park Ave.
P. M.—2.00, via Park Ave.; 4.00, via Park Ave.; 5.00, via Plainfield Ave.; 9.00, via Plainfield Ave.

LEAVE SOUTH PLAINFIELD
WEEK DAYS.

A. M.—||7.00, via Plainfield Ave.; **8.00, via Park Ave.; 9.30, via Plainfield Ave.
Noon—12.00, via Park Ave.
P. M.—1.30, **2.00, via Plainfield Ave.; 2.30, via Park Ave.; *4.30, via Plainfield Ave.; x4.45, via Plainfield Ave.; 5.30, via Park Ave.; 7.30, via Plainfield Ave.; *9.30, via Park Ave.
*Saturday only.
xExcept Saturday.
||Except holidays.
**Runs on School Days only.

SUNDAYS.

A. M.—9.30, via Plainfield Ave.
P. M.—12.15, via Park Ave.; 2.30, via Plainfield Ave.; 4.30, via Plainfield Ave.; 5.30, via Park Ave.; 9.30, via Park Ave.

PLAINFIELD, WATCHUNG AND WARRENVILLE.
WEEK DAYS AND SUNDAYS

Leave Plainfield—6.45 A. M.; 3.00 P. M., Saturday and Sunday; 6:20 P. M.
Leave Warrenville—7.15 A. M.; 3.30 P. M., Saturday only; 7.00 P. M.
Sundays and holidays the bus will leave for Watchung and Warrenville at 9.45. Other trips will be the same as week days.

PLAINFIELD AND STIRLING

Leave Plainfield—8.15 a. m., 4.15 p. m.
Leave Watchung—8.25 a. m., 4.45 p. m.
Leave Stirling—9.30 a. m., 5.15 p. m.
815 a. m. bus connects with 9.27 a. m. train at Stirling, for Newark.
4.15 p. m. bus connects with 5.15 p. m. train at Stirling, from Newark, connects with 5.01 train to Newark.

SATURDAY EXTRAS ONLY
Leave Plainfield—1.00 p. m.
Leave Stirling—1.30 p. m.

SUNDAYS ONLY.
Leave Plainfield—8.15 a. m., 4.15 p. m.
Above time not guaranteed, and subject to change without notice.
R. W. CAMPBELL, Mgr., 310 Park Ave.
'Phone 150, Plainfield.

Hoagland's Express
W. H. CARKHUFF, Successor.
FURNITURE AND PIANO MOVING
OFFICE, 116 WEST SECOND ST.
Telephone 882-W.

ORGANIZED 1864.
THE FIRST NATIONAL BANK OF PLAINFIELD
A COMMERCIAL BANK WITH SAVINGS and SAFE DEPOSIT DEPARTMENTS
FOUR PER CENT INTEREST PAID ON SAVINGS ACCOUNTS

AUCTIONEERS.
THE LEADING AUCTIONEERS
W. A. SCHORB & CO.
Also Dealers in Second Hand Furniture—Bought and Sold.
120 Madison Av., Jackson Blg.
Telephone 2296.

ADVERTISEMENTS
—FOR—
NEW YORK HERALD, WORLD, TIMES, SUN, JOURNAL TELEGRAM, AMERICAN, BROOKLYN EAGLE GLOBE
—AND—
NEWARK EVENING NEWS
RECEIVED AT
PLAINFIELD DAILY PRESS
AT REGULAR OFFICE RATES.

A BANK ACCOUNT IS A MATTER OF WILL POWER RATHER THAN OF INCOME.

There are few people who could not save something out of each week's receipts. Just make up your mind that you can save money and the battle is won, but remember that the important thing is not so much the size of the deposits as the regularity with which they are made. The 4% compound interest which we pay on accounts in our Special Department is a great help to the systematic saver.

"The Bank that pays 4%"

THE PLAINFIELD TRUST COMPANY

Deposits $5,000,000.00

Tel. 2100 FREE DELIVERY NO FLIES ON US—ALL UNDER COVER Lunch Del. 9 a. m.

ROTH & CO.

Saturday Sale

Consists of

Best Native Beef Morris County Veal
Jersey Poultry Genuine Spring Lamb

Brisket, Plate and Naval from Best Native Cattle, lb 11c

Beef for Boiling, lean, no fat; special, 3 to 5 lbs, lb .....
Chuck Beef, lb .....
Lean Beef for Fricassee, lb 14c

Fancy Pot Roast, lb .....
Oven Roast, juicy and tender, lb .....
Pot Roast, lb .....
Chopped Beef every hour, lb 15c

Best Cuts of Chuck Steak, lb 16c
Sirloin Steaks, lb 20c
Porterhouse Steaks, lb 22c
Round Steaks, (short cuts) lb 22c

BREADS BRAINS

Just a few words—A tank of our New Process Sugar Cured Corned Beef, ready for Saturday trade.

A Large Supply of Morris County Milk Fed Veal

BEST QUALITY LOWEST PRICE

Legs of Milk Fed Veal, lb 18½c

Loins of Veal, lb .....
Roast of Milk Fed Veal, lb .....
Rumps of Veal, lb .....
Kidney Veal to Roast, lb 20c

Fresh Cut Veal Chops, with kidney, lb 22c
Shin of Veal, stewing or soup, lb 8c

SWEET BREADS BRAINS
Fresh Veal Chopped, lb 25c
Fresh Cut Veal Cutlets, lb 30c
Jersey Calf Liver, lb 30c

Jersey Pork, Smoked

Loins of Pork, Fresh Hams, Fresh Shoulders, Pigs Kidneys, Pigs Feet, Leaf Lard. Print Lard (the sanitary way).

Sugar Cured Small Cal. Hams, lb .. 10c
Sugar Cured Smoked Shoulders ..
Sugar Cured Large Skinned Hams, half or whole, lb 14½c
Boneless Bacon sugar cured; very fancy weigh 1½ to 2½ lbs; lb. 14½c
Fresh Cut Sliced Hams, by slice, lb 22c

Jersey Poultry

Fresh Killed Fricassee Chickens, lb 17½c
Stewing or Boiling Chickens, lb 17½c
A Selected lot of Fancy Fresh Fricassee Chickens, lb 20c
Fresh Killed Fancy Roasting Fowls and Chickens, lb 24c
Fancy Small Turkeys, lb 25c
Fresh Killed Squabs, each 35c
Fancy Jersey, Fancy Stock, weighing about 4 lbs; per pair. 1.25

DELICATESSEN DEPT.

Sanitary Cooking Home-made Salads
Potato, Cabbage, Tripe, Chicken, Lobster, Herring; fresh today.

FRESH MADE BREAD

5c loaf, special .. 4c 10c loaf, special . 8c
Fresh Fruit Bread, every Saturday . 10c
Breakfast Coffee Cake, each 15c

5c BIG FISH SALE SATURDAY NIGHT 5c

Light Smoked Finnan Haddies all year.
Fancy Scallops, lb 25c
Schrimp, lb 30c
Fresh Lobster, lb 24c
Porgies, lb 10c

Plainfield's Reliable Supply Source of Finest Grade Imported and Domestic

Wines--Liquors--Whiskies

Superior Clarets, Sauternes, Port, Sherry
Burgundies, Champagnes and all Cordials

Particular Selection of Bottled Goods, Rare Vintages of Incomparable Flavor.

Ballantine's Bottled Ales and Beers

SECOND ST. AND CENTRAL AVE.
Prompt Delivery
Tel. Plainfield 190

EASTERN BOTTLING CO.

ADVERTISE IN THE DAILY PRESS

REAL ESTATE
INSURANCE
Harvey R. Linbarger
197 NORTH AVENUE.
Telephone 953.

Boys' Shoes $2.00

Good strong sturdy shoes for the hardest boy in the family.

$2.00

Boys' Tan Scout Shoes

Good every-day shoe, stands the knocks, and the boys like them.

"Scuffers"

for Misses and Children
$1, $1.25, $1.50

A. K. Willett
107 Park Ave.

Happiness depends a whole lot on your peace of mind. Your clothes make you feel independent or otherwise.

We are all judged by our personal appearance and for that reason, if for no other, you cannot afford not to be well dressed. Why should you hesitate to be always well dressed when we make it easy for you with our Convenient Credit Plan? Only a small deposit is necessary and you'll look your best in a smart, new, up-to-the-minute Spring Suit or Coat.

CASH THE CREDIT
PLAINFIELD CREDIT OUTFITTING CO.
103 FRONT ST. PLAINFIELD N.J.
Phone 1947. Over Vanderhamp's.

Established 1868.

Pictures, Plain and in Color, Dainty Mirrors and Picture Frames appropriate for

Wedding Gifts
--AT--
Swain's
317 W. Front St.

Paintings and Engravings cleaned and restored. Artists' Materials, Regilding.

Hasburg's Gold 65c.

PLAINFIELD WINDOW CLEANING COMPANY,
H. MERSTRICH. Prop.
Stores, Offices, Private Residences, New Buildings, Cleaned, Scrubbed and Oiled. Office, 121 Liberty St. Tel. 1945-W.

PROGRESSIVENESS

A growing business demands a progressive bank. The progressive, expanding business requires for its banking a bank that realizes that growth is a sign of health; a bank that will accommodate it with credit when it needs this accommodation; a bank whose officers and directors are themselves up to date business men.

We believe in ourselves as a progressive bank. We welcome accounts from progressive business men.

SERVICE

The State Trust Company
CAPITAL $100,000.

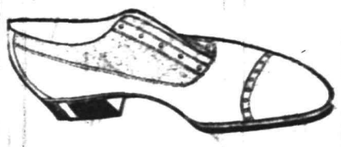

This Introduces to Snappy Men "MR. GRAY."

The prevailing color for men this spring is **Gray.** Gray suits, gray hats, **Gray Top Oxfords.**

The above model is the "Van Arsdale" recommendation to men of discriminating tastes, anticipating their preference for footwear that is light, cool and airy.

This shoe is a **"heavy weight"** value at a "middle-weight" price.

$5.00

We also have a regular cut shoe, gray top, gunmetal calf, English last at $4.50

VAN ARSDALE'S
127 East Front Street.

PLAINFIELD
Friday MAY 7

TWO PERFORMANCES, RAIN OR SHINE, 2:30 AND 8 P. M.

FRANK A. ROBBINS ALL-FEATURE SHOWS

Benefit Anti-Tuberculosis League, Visiting Nurse Association and Public Recreation Committee.

100—Great Artists—100
Led by Celebrated Male and Female Equestrians, Acrobats and Aerialists.

SEE Dare Devil Long Leap The Gap on his Head.
20—Funny Old Clowns—20
Robbin's Famous Performing Elephants.

Menagerie of Wild Beasts
Free Street Parade at 10:30.
One 50c Ticket Admits to all
CHILDREN 25c.
Reserved Seats $1.00
Boxes Seating 4 ..... $5.00
On sale at Daily Press Office after April 26.

AWNINGS
UPHOLSTERING
WINDOW SHADES
Frank G. Wikoff
721 W. Fourth St. Tel 1746.

—Compare the COST of holding tenantless property with the cost of enough advertising to rent it—and decide the matter in a business way.

Straws Straws Straws

The style that becomes you is here. All the new shapes and braids—choosing will be easy, just finding the size. **$1.50, $2, $3**

Panamas $5.00

Schwed Brothers
FRONT STREET OPP. PARK AVENUE.
Over Thirty Years Right Here.

STRAWS STRAWS

FINEST SHIRT WAISTS

Choose Your Summer Stock From Our Fine Display

We have the styles that you are sure to want. Here are simple blouses for general wear and elaborate ones for dress occasions, all this season's best sellers. **Underpriced only for business building to attract new trade,** priced as follows:

Shirtwaists, $1.98
Value $2.98

A beautiful quality of crepe de chine, in white, maize and flesh color; hand-embroidered, plaited, cluster pin tucks, etc.; these are our best selling numbers.

Shirtwaists, 98c
Worth $1.25 to $1.50.

Good quality white voile; made in various styles, corded, self-striped, lace trimmed, pin tucked, plaited, embroidered figures, etc.; an immense variety to choose from.

We have Beautiful $4.00 Waists—
On sale now at 2.98

Blouses of every description, plain lace or embroidery trimmed, of finest cotton or silks, in white or wanted shades or black.

MANHATTAN WAIST & DRESS CO.
At Charles Kurtzman's Fur Shop,
178 E. FRONT ST.

FURS STORED at Moderate Charges

REMODELING & REPAIRING
AT SPECIAL SUMMER RATES

To facilitate prompt delivery in the Fall, customers are requested to send garments to be altered or repaired as early as possible.

Requests to call for goods will receive prompt attention. Telephone 1935-J.

CHARLES KURTZMAN
178 E. Front St.

GETTING TOWED IN is both humiliating and embarrassing to an auto owner. Accidents will happen of course but very many break downs could be avoided by a little overhauling beforehand. Suppose we take a look at your machine. A little repairing now may save a lot of trouble later on.

AUTOMOBILES REPAINTED.

MARTIN AUTOMOBILE CO.
304-312 PARK AVE.

You'll know what the old adage-makers meant by urging that "time is money" if you delay advertising for a tenant.

Few classified advertising tasks are easier to accomplish than the renting of desirable property.

Plan to have your classified advertising campaign end when the result desired is secured—otherwise, do not undertake it at all.

Money has been wasted in large amounts in advertising articles that the people do not want, and also in telling in the wrong way about things the people do want.

PLAINFIELD DAILY PRESS

THE WEATHER.
Generally fair tonight and Sunday; slightly cooler; west winds.
Highest yesterday, 76; highest last year, 68.

Established May 10, 1887. TEN PAGES PLAINFIELD, NEW JERSEY, SATURDAY, MAY 8, 1915. TEN PAGES Two Cents a Copy, $5 a Year.

MAX LEVINE DEAD, AGED 110 YEARS

Plainfield's Oldest Citizen Passes Away at Home of His Son.

A NATIVE OF RUSSIA

Had Lived in This City for Forty Years—Leaves 7 Children, 31 Grandchildren, 2 Great Grandchildren—Burial in Gatevolle.

Max Levine, the oldest resident of Plainfield, and undoubtedly the oldest in New Jersey, died last night at the home of his son, Aaron Levine, of 206 West Fourth street. According to his relatives, he was 110 years old, a fact not only established by his own memory, but by papers made out when he came to this country fifty years ago. He was able to be about and attend to business until three years ago when he suffered a slight paralytic stroke, since which time he had been more or less confined to the house. He had been in very poor health for the past few months and the end came at 7 o'clock last evening.

Mr. Levine was born in Warsaw, Russian Poland, in 1805. He emigrated to this country at the age of sixty-five. After a few years in New York he came to Plainfield and had made his home here ever since. For a long time he conducted a custom tailoring business in various parts of the city, once on West Second street, another time at 432 West Front street and still another at 226 Grove street.

In many ways, Mr. Levine was one of the most remarkable men of advanced age Plainfielders have ever known. He never knew what it was to have a headache or a toothache and until the paralysis came never had a sick day in his life, except once at the age of 79, when he contracted pneumonia. His eyesight remained good until a few years ago and he never knew what it was to wear glasses. For all this, he read papers without any trouble until sometime after he had passed his one hundredth milestone. Another thing about him was that he had always walked without using a cane.

Mr. Levine is survived by five daughters and two sons all living in this city; also thirty-one grand-children and two great-grandchildren. His second wife also survives. The children are the following: Mrs. Rochel Goldstein, of Sycamore avenue; Mrs. Becky Rothstein, of Grove street; Mrs. Jennie Rosalsky and Mrs. Florence Fertig, of West Fourth street; Mrs. Rebecca Gould, of Summit avenue; Aaron Levine, of West Fourth street, and Henry Levine, of Warren street.

Mr. Levine was a member of the Children of Israel Synagogue and had been active in the congregation for many years. The funeral will be held at his late home tomorrow afternoon at 1 o'clock and burial will be in the Gateville cemetery, Bound Brook.

ROSEWELL ROLSTON TO WED MISS MARGERY MUNSON

Invitations have been issued for the wedding of Miss Margery Jean Munson, of Wallingford, Conn., and Rosewell Rolston, brother of Brown Rolston, of North Plainfield. The ceremony will take place Saturday afternoon, May 15, at 4:30 o'clock at the home of the bride-elect. The wedding and reception will be attended by a large number of guests. After a honeymoon the couple will reside in Englewood.

Mr. Rolston lived in the borough for a time where he is well-known. He has been prominent in amateur dramatic affairs at the Park Club. Brown Rolston will be his brother's best man. There will be a large bridal party.

WILL SING A DUET.

Mrs. Grace Robinson and daughter, Miss Marjorie Robinson, will sing a duet at the morning service in the Park Avenue Baptist church tomorrow. Rev. Dr. C. M. Anderson, of the First M. E. church, will preach in exchange with the pastor, Rev. Dr. Hudson.

RECITAL AT Y. M. C. A.

A free entertainment, consisting of vocal and instrumental selections, will be given in the auditorium of the Y. M. C. A., Tuesday night at 8:15, by Madame Gebhardt. A silver offering will be taken.

Buick Automobiles
Are sold in Plainfield and vicinity by H. P. Vosseller, 331 Park avenue, Plainfield, N. J., Tel. 1765.—Adv. ***

—The Daily Press can be purchased each night at Mallinson's drug store, East Second street.

DELIGHTFUL AFFAIR FOR MISS FLANDERS

Tea and Bridge Whist Party Given for Prospective Bride.

Mrs. Brown Rolston, of the borough, and her sister, Mrs. Edward P. Sharretts, of Noroton, Conn., gave a delightful tea and bridge whist party at 70 Rockview avenue, the borough, yesterday afternoon, in honor of Miss Elizabeth Flanders, whose marriage to Frederick C. Staples, of Southborough, Mass., will take place in June. There were about forty guests, all intimate friends of Miss Flanders. The house was attractively decorated with spring flowers.

Mrs. Rolston and Mrs. Sharretts were assisted by Mrs. Maxwell Perkins and Mrs. Gifford W. Cooley, who poured tea which was served in the dining-room.

Miss Flanders is a granddaughter of the late Rev. Dr. D. J. Yerkes, who was for fifty years pastor of the First Baptist church. She is well-known to the younger society set.

"ABSENT TREATMENT" ACCORDED A CITIZEN

Borough Council Fails to Comment on Points of Interest Brought Before It.

Appearing before the North Plainfield Council at its monthly meeting, last night, Ernest K. Powlison, of Summit avenue, in an open declaration alleged that the contractors laying the sewer trunk lines in North Plainfield have not been living up to the specifications. Mr. Powlison, who is connected with the local street department, made specific charges of apparent neglect on the part of the contractors in charge of the work and while his remarks carried with them a seemingly large amount of substantial proof, the Council failed to take action on the subject. He placed his data before the Council at the request of Mayor Robert Clark, Jr., who called for an open discussion on the topic. He was the only one to respond and several councilmen after the meeting expressed regret concerning the "absent treatment" he received. The sewer committee was not instructed by the Mayor, who was the presiding officer, to investigate the charges.

In the course of his remarks Mr. Powlison cited instances where the contractors had exhibited neglect in the "back-filling" of trenches, this being the most important topic brought out. He alleged that the proper number of men have not been doing the "ramming" work, the specifications fixing the proportionate number of "rammers" and shovellers to be used. His conception was that if this phase of the work was not properly executed, within the next three or four years the earth would settle and cause irregularities in the streets. This latter feature would eventually cost the borough considerable money for refilling.

PETER TERRY IS SENT TO THE REFORM SCHOOL

Peter Terry, 13 years of age, who lives on Race street, the borough, was taken to Somerville, yesterday, to appear before the Juvenile Court on a charge of incorrigibility. He was committed to the Jamesburg Reform School. This is the third time Terry has been committed to Jamesburg, being released from that place about six weeks ago.

He returned to the borough school where he was in the fourth grade. He was a constant truant and refused to go to his home nights, sleeping in barns, under porches and other places. He was beyond the control of his parents, who applied to have him returned to the reformatory.

Cadillac Roadster.
Excellent condition and a great bargain. Call early, H. P. Vosseller, 331 Park avenue, Plainfield, N. J., Tel. 1765.—Adv. ***

Cars to Hire.
Special rate through Dukes Park, Tuesdays and Fridays. Tel. 2390 or 2086-J.—Adv. ***

—Don't miss the next sale of household goods, etc., on Thursday, May 13, commencing at 1:30, in the Lufburrow building, West Front street and Central avenue. Watch for list of articles in Monday's Press. Any parties wishing to send any goods to this sale will please send them by Wednesday. R. Murray, auctioneer.—Adv. ***

—PRESS WANT ADS PAY.

MAKING WAR "FRIGHTFUL"

STATE PRISON TERM FOR ALBERT ROGERS

Local Negro Will Have to Serve From Three to Fifteen Years in Trenton.

Convicted in the Union County Court of Special Sessions, Albert Rogers, colored, keeper of a poolroom in this city, was yesterday sentenced by Judge James C. Connolly to State Prison for a term of from three to fifteen years. He was found guilty of a serious offense, Margaret Richardson, also colored, being the complainant. Her age was given as fourteen years. In sentencing the court again took occasion to condemn poolrooms as a place for the indiscriminate mixing of race. Rogers and several friends petitioned the court for leniency.

Rogers was arrested at his home in Plainfield early in April and when arraigned before Judge DeMeza in the local police court made a positive denial of the allegation. After being indicted by the Union County Grand Jury he entered a plea of not guilty, but was convicted last week.

FIREWORKS ORDINANCE FOR NORTH PLAINFIELD

Councilman Allan Cowperthwaite, at the meeting of the Borough Council, last night, introduced a new fireworks ordinance, which was passed on two readings and will come up at the June session for the final passage. Contrary to expectations, no opposition to the measure was offered by either the councilman's colleagues or the audience of taxpayers present. When a simflar ordinance was offered two years ago it was voted down and it was anticipated that some difficulty would be experienced in getting it through.

The ordinance is almost an exact duplicate of the one in force in Plainfield and cites many specific regulations for private individuals and storekeepers.

ANNUAL MEETING JUNE 4.

The monthly meeting of the Epworth League, of the First Methodist church, was held in Vincent chapel, last night. Routine business was transacted and the president, Burnett Doane, was authorized to appoint a nominating committee to submit a list of officers at the annual meeting of the organization, which will be held on Friday night, June 4, the regular meeting night. Reports from all departments were heard last night.

—It pays to see the advertising columns of The Press.

PLAN DEDICATION OF ST. BERNARD'S CHAPEL

Imposing Celebration of Event to Include Parade of Catholic Societies.

St. Bernard's chapel, which was recently completed on Emerson avenue, as a branch of St. Mary's church, will be dedicated with appropriate exercises one week from tomorrow, May 16. Elaborate preparations have been made to celebrate the event, one of which will be a parade of all the Catholic societies connected with St. Mary's and St. Joseph's parishes and the Holy Name Societies of Stony Hill and Dunellen and other places.

The first mass to be celebrated in the new edifice will take place at 9:30 Sunday morning and will be followed by public exercises at 3 o'clock in the afternoon. During the latter there will be the benediction of the Blessed Sacrament, the congregation joining in the usual hymns. A distinguished list of clergy from all parts of the State will participate.

The parade of the various societies will be in two divisions, the first leaving St. Mary's church at 2:15 in the afternoon, preceded by St. Mary's Fife Drum& Corps. This contingent will be joined at Richmond street by a delegation of East End residents marshalled by Jeremiah Callahan. The procession will then continue to the chapel which is located on Emerson avenue one block east of the trolley line.

St. Bernard's chapel was primarily intended for the members of St. Mary's parish living in the Netherwood section and has a seating capacity of 350. It is of frame construction and has a beautiful interior finish of golden oak, embellished with wainscoting window high and ornamental plaster work. Michael D. O'Keeffe, of West Fourth street, was the general contractor.

MRS. HYDE IMPROVED.

Mrs. Louis K. Hyde, who has been seriously ill with heart trouble, has shown signs of improvement during the past few days and the family is quite hopeful for her recovery.

The practical Christianity meeting will be held at the Waldorf, 134 Crescent avenue, at 3:30 tomorrow afternoon. Walter Weston, of New York city, will speak at the meeting. His subject will be "Healing." All are invited.

Tires and Auto Accessories.
A full stock carried. H. P. Vosseller, 331 Park avenue, Plainfield, N. J.—Adv. ***

—Few classified advertising tasks are easier to accomplish than the renting of desirable property.

LOCAL WOMAN ON FATED STEAMSHIP

Mrs. Annie Williams and Six Children Among the Lusitania's Missing.

Among those who probably lost their lives in yesterday's marine disaster off the Irish coast, were Mrs. Annie Williams and her six children, of 726 West Third street. The local woman and children, whose ages range from three months to eleven years, sailed on the Lusitania as second-class passengers last Saturday and their names are not included among those reported rescued. Inquiries made by Mrs. Cornelia C. Terwilliger, with whom Mrs. Williams made her home before leaving for the other side, have brought no information.

Charles Williams, her husband, sailed for Liverpool aboard the same steamer on its trip before this one, and was awaiting the arrival of his wife and children on the other side. He was a machinist by trade and for five years had worked in local shops. They lived, until recently, in East Third street.

SHOEMAKER GETS FROM THREE TO SEVEN YEARS

Having changed his plea of not guilty to one of non vult, William Shoemaker, of South Plainfield, was yesterday sentenced to serve a term of from three to seven years in State Prison, by Judg Daly, in New Brunswick, following his conviction on an arson charge. He was charged with setting fire to the barns of Eva L. Campbell, at Oak Tree, on April 17, entailing a loss of about $15,000. His motive was said to be revenge, growing out of previous trouble with the Campbell family.

In making a statement to a Daily Press reporter shortly after his arrest on April 17, Shoemaker attempted to prove an alibi, but became badly confused. This statement was used against him in his trial yesterday. It was broukht out at yesterday's court session that Shoemaker was the person who set fire to Charles Blackford's place in South Plainfield eight years ago.

DANCE AND SOCIAL.

The bus will leave the corner of Front street and Watchung avenue, Wednesday night at 8:15 for Stony Hill, where the monthly dance and social will take place in St. Mary's Hall.

Money to Loan—Houses to Rent.
Manning & Curtis, 106 Depot avenue.—Adv. 1 2 s-tu-th tf***

ONLY 658 PASSENGERS FROM LUSITANIA ARE BROUGHT TO LAND, 51 AMERICANS SAFE—136 LOST

VICTIMS OF GERMAN "FRIGHTFULNESS" INCLUDE ALFRED VANDERBILT, CHARLES FROHMAN AND ELBERT HUBBARD.

PLAINFIELD WOMAN AND 6 CHILDREN ON VESSEL

Mrs. Annie Williams Was to Join Husband Abroad—William Edgar Also on Boat—Assemblyman O. H. Hammond Reported Rescued but Wife's Name Does Not Appear in List Given Out by Line Officials.

With every known rescuing vessel returned to port with survivors or bodies, the English Admiralty at London today announced that 658 persons of the 2100 on the Cunarder Lusitania, which was torpedoed by a German submarine yesterday, had been located. A number of bodies have been brought into towns along the Irish coast, near the scene of the disaster, and vessels are searching for others.

Fifty-one Americans out of 187 on board are reported safe. Fully a hundred of the rescued may die from the wounds they received when the torpedo tore such a hole in the side of the great steamship.

The Admiralty announcement says:

"Torpedo boats, tugs and armed trawlers from Queenstown are all in except the Heron. Landed from these were 595 survivors and 40 dead; landed from steamers, 52 survivors; landed at Kinsdale, 11 survivors and five dead, a total of 658 living and 45 bodies. These numbers will be verified later. Possibly the Kinsdale fishing boats may have a few more. Only a few first class passengers have been saved. It is understood they thought the ship would ficat. She sank in from 15 to 25 minutes. Reported she was struck by two torpedoes. In addition it has been signalled that an armed trawler, possibly the Heron, and two fishing trawlers are bringing in one hundred bodies."

The list of survivors contains the name of O. H. Hammond, but not of Mrs. Hammond. Mr. Hammond is a resident of Bernardsville, and is the representative from Somerset county in the House of Assembly of the present New Jersey Legislature. He has a large number of friends and acquaintances in Plainfield, especially in the borough.

The only Plainfielders known to be on the vessel were Mrs. Annie Williams, who sailed with her six children, ranging from three months to eleven years, and William Edgar, who was night watchman for former Mayor Percy H. Stewart. Their names do not appear with those of the rescued.

Among the prominent men who lost their lives were Alfred Gwynne Vanderbilt, Charles Frohman, Elbert Hubbard and his wife, Justus Miles Forman and Charles Klein. A cabin steward said today that Mr. Vanderbilt went down with the ship, and the names of none of the others appear in the lists of survivors given out at the Cunard offices in New York.

The deliberate sinking of the huge passenger steamship has brought about for this country a crisis which, it is feared in many quarters, may involve it in the great world conflict. There is a distinct impression in official circles in Washington that President Wilson may call an extra session of Congress. It is expected that the Germans will contend that the Lusitania was an armed vessel, making her liable to attack without visit and search.

Captain Turner remained at his post and went down with his ship, but was rescued three hours later.

That the sinking of the Lusitania was deliberately schemed and carried out as the climax to the German campaign of "frightfulness," is generally believed. On Thursday afternoon there were reports that a German submarine was lurking in Dunmanus Bay, eighty miles west of Cork.

The publication of a warning from the German Embassy throughout the United States that travellers embarked on British vessels a ttheir own risk also shows that the sinking of the Lusitania was not the result of a chance meeting between the steamship and a German submarine. The London Morning Post says it is evident that the exact course which the Lusitania would follow was known to the German naval authorities.

The passengers of the Lusitania were at luncheon when she was torpedoed, the submarine, according to several of the passengers, firing at about a thousand yards range. The Lusitania seems to have been hit twice, the torpedoes tearing huge holes in her. She began immediately to list, making difficult the task of dropping the boats, although they were already swung outboard. The point where she was destroyed was off the Old Head of Kinsdale as she was nearing St. George's Channel, between Ireland and England. Before she went down there was just time to send out a wireless call for aid.

That the Lusitania was not adequately guarded against such an attack has caused the greatest consternation in England. Lord Charles Beresford declared that the disaster was due to a shortage of British cruisers to protect the British trade routes.

Much depends upon the attitude in which the German government will receive any effort of the United States to place upon it responsibility for the deaths of Americans aboard the Lusitania.

New York, May 8.—The list of survivors from the Lusitania as compiled thus far follows: Captain W. T. Turner, first cabin passengers: A. T. Mathews, Montreal; Mrs. A. S. Witherbee, New York; Lady Mackworth, Cardiff, Wales; Mrs. Henry Adams, Boston; Robert Rankin, Michael G. Byrne, New York; A. B. Cross, Philip Young, Montreal; W. A. F. Vassar, London; Fred J. Gauntlett, New York; D. A. Thomas, Cardiff, A. R. Clarke, Toronto; H. G. Burgess, J. H.

(Continued on page 2.)

DUNELLEN

All the Happenings of the Day In Plainfield's Hustling Suburb.

Mrs. John Wehrly, of New York, who has been visiting her sister, Mrs. W. S. Frederick, of Dunellen avenue, since Thursday, returned home this morning.

Charles A. Coriell, Jr., of Front street, has purchased a touring car.

The Hamilton house on Jackson avenue, tenanted by Mr. and Mrs. Charles Dodwell, is being repainted.

Mr. and Mrs. George Zink, Mrs. Gustav Winter and Richard Mann, took a trip to Hackensack by automobile on Thursday.

ALL DAY MEETING.

An all day meeting will be held Wednesday in the Methodist church by the various societies of the church. In the morning the Ladies' Aid Society will hold its meeting and in the afternoon the Home and Foreign Missionary Society will transact its business. A luncheon will be served from 12 to 1:30. Those interested in the work that these societies are doing are cordially invited to be present.

Mrs. William Brokaw, of Dunellen avenue, is entertaining her sister from out of town.

VISITING IN PHILLIPSBURG.

Cashier Arthur J. Hamley, of the local bank, and family, motored to Phillipsburg this afternoon in Mr. Hamley's new touring car. Mr. and Mrs. Hamley were accompanied by a niece, Miss Esther Hamley, of Phillipsburg, who has been spending the past four or five weeks at their home. They will return tomorrow night, remaining over night with Miss Esther's parents, Mr. and Mrs. Raymond Hamley.

Charles A. Coriell, Jr., and W. S. Frederick and family enjoyed a trip to Princeton this week in Mr. Coriell's touring car. While in Princeton they visited Cleveland's old home.

VICTIM OF KING ALCOHOL.

Harvey Reser, of Phillipsburg, was arrested by Marshal Patrick Tarpey on North avenue, midnight Thursday. When arraigned before Recorder David S. Campbell in the Borough Hall, yesterday morning, Reser claimed to be a printer who was looking for a job. He admitted having drank too freely of the fluid that inebriates, and that when he got here he didn't know whether he was in Dunellen or somewhere else. The court took pity on the wayfarer and suspended sentence.

Dr. T. H. Platt and A. J. Hamley attended a lodge meeting at Newark, Thursday night.

S. M. Kookogey, of New Market road, has received his new automobile.

MANY ON SICK LIST.

William Vail, of Front street, is suffering from an affection of the eye.

Jules Margentino, of North avenue, who has been ill for several days, has recovered.

Edward Maurer, who has been suffering from an attack of nervous trouble, was able to go to his business in New York today.

R. Longfellow Brakley is suffering from an ulceration of the face.

Dr. J. T. Longbotham is treating J. H. Schneidler, of Washington avenue, for a complication of troubles.

Miss Sarah Dayton, of the local postoffice, is detained at her home on New Market road by illness.

Mrs. John Mann, who has been quite ill at her home on Grove street, is improving.

UNDERGOES OPERATION.

Charles Stilliger, of Madison avenue, who underwent an operation in the Muhlenberg Hospital, at Plainfield, a week ago Thursday, for lung trouble, is reported to be getting along so satisfactorily that he will be able to return home soon.

MRS. NEIGHBOUR IMPROVING.

Mrs. Firman G. Neighbour, of Mountainview Terrace, is doing as well as can be expected following an operation in Muhlenberg Hospital, Plainfield, Thursday afternoon.

Lewis Johnson, of North avenue, has resigned his position with the Price Varnish Works on Rock avenue to accept another position.

Contractor and Mrs. C. Lester Rule, of Centre street, have been entertaining Mr. and Mrs. C. Lester Rule, of New Brunswick, this week.

DIGGING ON JACKSON AVENUE.

The steam sewer trench digger commenced operations on Jackson avenue, this morning, following two days' record work on Washington avenue, during which the thoroughfare was excavated from Fourth street to North avenue.

South Plainfield.

The euchre and dance which was held in Washington Hall, last night, under the auspices of the Sacred Heart church, proved to be a very enjoyable affair. The attendance was large and the dance was a success. The following awards were made: Mrs. P. F. Kaine, $1.50 gold piece; P. F. Kaine, silk umbrella; James Galligan, pair gold cuff buttons; Miss Alice McDonough, fern; John Dolan, book; Miss Marjorie McQuire, palm, Joseph Switzer, silk handkerchief; Miss Mitchell, china saucers; Mrs. Thomas Wahlen, glasses with pitcher; Miss Lulu Lammers, pitcher; Miss Marion Geary, cutlery. Other awards: Michael Lyons, Dennis Harlow, Mrs. Thomas McGranahan, Mrs. T. Moore, Mrs. Bittner, E. Vanderhoof, Samuel Shields, Mrs. Samuel Shields, Miss Loretta Sofield, George Monahan and Mrs. J. Robinson, E. Robinson and Miss Lillian Robinson, of Metuchen.

Mothers' Day will be observed in the Baptist church tomorrow evening, at which time Mr. Allen will speak on "Mothers." The Lord's Supper will be observed at the morning service. Bible school at 10 o'clock; morning worship at 11 o'clock; Young People's meeting at 7 o'clock, and evening services at 7:45. These services are opened to all and a hearty welcome awaits you if you come.

The interest social held in the Baptist church last evening, was a great success. The entertainment consisted of moving pictures, recitations and songs, violin, cornet and piano music.

Mrs. L. Riely, of Newark, and Mrs. M. Drenan, of Morristown, have returned, after spending a few days with Mr. and Mrs. George Bradburry.

Mr. and Mrs. Nathan Snyder have been entertaining Mrs. Snyder's mother from Newark, for a few days.

Mrs. M. Marion has returned from a visit with her daughter, Miss Katherine Marion, of New York.

'Plains & Fanwood.

When brought up in the county court, at Elizabeth, the application of Ralph Venizia, of Terrill road, for a renewal of his wholesale liquor license, was laid over until Monday. He is the only local dealer seeking a license this year.

After spending the past six months in New York, Mr. and Mrs. Maurice Hall have returned to their home on South avenue.

Sidney and William Lidgate, of North avenue, are spending the week-end with their aunt, Mrs. William Baxter, of New Cannon, Conn.

The young people of the borough enjoyed a dance in the Fanwood firehouse last night. About thirty couple, with a number of guests from Plainfield and Westfield, danced until a late hour, music being furnished by an Elizabeth trio.

Word has been received from Fort Hamilton; near New York city, that Maurice Hall, a borough boy, who joined the army several months ago, is in the hospital with a broken arm and mindr injuries as the result of being thrown heavily from a horse while drilling.

The local Boy Scouts are making considerable progress in rehearsing for their minstrel show and will be ready for the staging of it during the first week in June. Besides the usual opening scene with the latest song hits and the end men and chorus, there will probably be two sketches. One of them, entitled "The King's Wardrobe," has been decided on and parts assigned.

The Rifle Club meets this afternoon with the president, Wright McAneny, on North avenue.

"Rogation Sunday" will be observed at All Saints' Episcopal church tomorrow and Rev. Oscar Michaels will take "The Use of Prayer" as the theme of his sermon. Sunday-school will be at 10 o'clock and morning service at 11 o'clock.

Mr. and Mrs. Augustus Sheelen, of North avenue, are entertaining their niece, Miss Clara Vreeland, of Greenville.

At a recent meeting of the board of trustees of the Fanwood Public Library it was decided to discontinue the Friday night openings for circulation purposes owing to the lack of interest and patronage displayed by the borough residents. It is possible that the plan will be tried again in July although it has not been definitely decided. A number of new books have been placed on the shelves.

Rev. J. Madison Hare, pastor of the Baptist church, left yesterday on a two days' ride with the mounted officers of the First Brigade, New Jersey National Guard. Camp was pitched last night at Dyer's farm, Cloister. Dr. Hare is chaplain of the Fourth regiment, having served with that regiment for six years, and has been a chaplain in the New Jersey National Guard for sixteen years in all. Mr. Hare returns in time for services tomorrow.

"Mothers' Day" will be observed at the Baptist church tomorrow, both at the meeting of the Bible school at 9:30 and the 10:45 morning service. Pastor Hare will preach a special sermon on "Mother's Place in the Plans of God." The home department of the Bible school has sent out appropriate announcements to all parents, who are urged to bring their children that are on the cradle roll that a service of dedication may be held.

The Bible school of the Baptist church is making extensive preparations for Children' Day, on Sunday, June 13, and are arranging a unique program to render in the evening. A new constitution has been adopted by the school to increase its activities.

William Beeken, of North avenue, is doing the pitching for the Vermont Academy baseball team. He will return home for his summer vacation on May 28.

The eachers of the Willow Grove chapel met with Superintendent Sisserson, at his home in Westfield, last night, to discuss the subjects taken up at the meeting of the Sunday-school.

The officers of the Methodist church met in that edifice last night to transact the business matters of the church.

Warrenville.

Mr. and Mrs. Max Levitz are entertaining their sons, of New York city, over the week-end.

The Mt. Bethel Grange, No. 201, will give an entertainment and dance at Mountain House Hall, Mt. Bethel, Saturday evening, May 15.

Bound Brook.

The services in the Presbyterian church tomorrow will be as follows: Public worship at 11 o'clock, sermon by Rev. C. J. Culp, subject, "Our Mothers;" Christian Endeavor service at 7 p. m., the pastor will lead, evening, 7:45 o'clock, subject, "Mothers and Success."

"What is Christianity, and What Does Being a Christian Mean?" will be the subject of Rev. Harold E. Green's sermon tomorrow morning in the Reformed church.

Miss Boyle and Mrs. Field are at Atlantic City representing the Woman's Literary Club at the annual meeting of the State Federation.

Services will be held in the Methodist church tomorrow as follows: Public worship at 11 o'clock, sermon by Rev. Daniel C. Dorchester, subject, "Mother;" Epworth League, 6 p. m.; public worship, 7:30 p. m., men's night, subject, "Brotherhood."

The Y. M. A. will play the Marion A. C., of Lincoln, on Y. M. A. Oval in South Bound Brook, this afternoon.

Y. W. C. A. NOTES

The first rehearsal for the membership festival which is to be held at the association will take place Tuesday night. All members wishing to take part are urged to be present at that time.

Members of the membership committee are enjoying a porch party at the association this afternoon.

TRINITY CHURCH SERVICES.

The following services will be held at Trinity Reformed church tomorrow: Morning worship, 10:30, subject, "Hannah, the Mother of Samuel." Mothers' Day will be observed. The members of the home department are especially invited to the service. Installation and ordination of elders and deacons will take place. 2:30, meeting of the Bible and St. Paul Brotherhood Bible class for men; 6:45, Christian Endeavor Society, topic, "Why I am Proud of My Denomination." Harold W. Schenck will lead the meeting. 7:45, evening service, Mrs. Mary Armour, "The Georgia Cyclone," of Macon, Ga., national lecturer for the W. C. T. U., will speak under the auspices of the local Women's Christian Temperance Union. Offering for the W. C. T. U. work will be taken up.

In the Churches

Baptist.

First Church—Rev. Dr. Philip B. Strong, pastor—9:45, Sunday-school and Men's Conference Class; 11:00, preaching; 6:45, C. E. Society meeting; preaching at 7:45.

Park Avenue—Rev. Dr. Birney S. Hudson, pastor — 9:45, Sunday-school; 11:00 a. m., preaching; 7:10, Young People's meeting; 7:45, preaching.

Seventh-Day Baptist, corner of Central avenue and Fifth street—Pastor, Rev. Edwin Shaw—Preaching service every Sabbath (Saturday) morning at 10:30 o'clock; Sabbath-school at 11:45 a. m.; Junior Society prayer meeting at 3 p. m., Mrr. Edwin Shaw superintendent; Young People's C. E. meeting at 4 p. m., Miss Mary L. Hunting, president; prayer meeting on Friday at 8 p. m. All are welcome to these services.

Temple—Rev. E. C. Conover, pastor—9:00, prayer meeting; 11:00, preaching; 9:45, Sunday-school; 7, C. E. Society services; 7:45, preaching.

Mt. Olive—M. W. Vaughan, D. D., pastor—11, preaching; 2:30, Sunday-school; 7:15, prayer and praise; 8:00, preaching.

Calvary—Rev. D. Y. Campbell, pastor—11 a. m., preaching; 2, Sunday-school; 7:45, preaching.

Shiloh—Rev. Edward Roberts, pastor—11, preaching by the pastor, 3:00, Sunday-school; 8:00, preaching.

Ebenezer Church—East Third and Washington streets—Rev. Elliott, pastor—11, preaching; 7, B. Y. P. U. meeting; 8:00, preaching.

Reformed.

Trinity—Rev. John Y. Broek, pastor—10:30 a. m., subject, "Hannah, the Mother of Samuel;" 6:45 Christian Endeavor Society meeting, topic, "Why I am Proud of My Denomination;" 7:45, Mrs. Mary Armour will speak under the auspices of the local W. C. T. U.

Netherwood Church, Leland avenue—Rev. Edward Ralston, pastor—9:45, Sunday-school; 11, preaching service; 7:00, C. E. Society meeting.

Marconnier—Rev. J. Tucker Lansdale, pastor—9:45, Sunday-school; 11, morning service; 7:45, evening service.

German—Craig place and Duer street—Rev. George Hauser, pastor—10 a. m., Sunday-school; 11 a. m., preaching by the pastor; first Sunday in each month, evening service at 7:45 o'clock.

Presbyterian.

First—Rev. Dr. Charles E. Herring, pastor—Sunday-school at 9:45 a. m. and 7:45 p. m., subject, "The Three Great Delusions."

Crescent Avenue—Rev. Dr. John Sheridan Zelie, minister—10:30, communion and reception of members; 12 noon, Sunday-school; 4:15 p. m., organ recital; 5 o'clock, evening services.

Hope Chapel—Rev. Frederic L. Greene, pastor—3:00 p. m., Sunday-school; 1:45 a. m., preaching; 7:45, preaching; Y. P. S. C. E. at 7 p. m.; prayer service Wednesday evening at 8 o'clock.

Warren Chapel—Rev. J. O. McKolvey, pastor—11:00 a. m., preaching; 9:45, Sunday-school and Berean Bible class for men, E. E. Parvin, teacher; 7:45, preaching; Y. P. S. C. E., Tuesday at 8 p. m.; Jr. C. E. S., Tuesday at 4 p. m.

Bethel Chapel—Services at 11 a. m.; 3:00, Sunday-school; 8 p. m., preaching.

Episcopal.

Grace Church, East Seventh street—Reverend E. Vicars Stevenson, rector—Services, 7:30 a. m., Holy Communion; 10:30 a. m., morning prayer, litany and sermon; (first Sunday, Holy Communion and sermon); 4:30 p. m., choral Evensong; Thursday, Saints' Day and Holy Days, 10 a. m., Holy Eucharist.

Holy Cross Church, corner Washington and Mercer avenues—Rev. Charles H. Kues, rector—7:30 a. m., Holy Communion; 9:30, Sunday-school; 11 a. m., morning prayer and sermon; 7:45 p. m., evening prayer and sermon; first Sunday in the month, Holy Communion at 11 a. m.; Thursdays and Holy Days, Holy Communion at 9:30 a. m.

Church of the Heavenly Rest, Clinton avenue and West Fifth street, Rev. Cortlandt H. Mallery, rector—8:00, Holy Eucharist; 9:45, Sunday-school; 11, matins and sermon; 7:30 p. m., Evensong and sermon; Fridays and Holy Days, Holy Eucharist at 10 a. m.

St. Stephen's Church, Netherwood, Rev. Henry Mesier, rector—Services, 8 a. m., Holy Communion; 11 a. m., morning prayer and sermon; (Holy Communion first Sunday of each month); Sunday-school, 9:30 a. h. All sittings free.

St. Mark's Mission for Colored People, Masonic building, St. Mary's avenue—Evensong and sermon Sundays at 8 p. m.; Holy Eucharist second Sunday in month at 9 a. m.; Sunday-school in parish house, Sundays at 10 a. m.

Methodist Episcopal.

First—Rev. Dr. Charles M. Anderson, pastor—9:45, Sunday-school; 11 a. m., preaching; 7:00, Epworth League; 7:45 p. m., preaching.

Monroe Avenue Church—Rev. D. B. F. Randolph, pastor—9:45, new members' class; 10:45, preaching by Rev. W. S. Webb; the children's choir will sing; 9:30, Sunday-school; 2:30, protion class; 7:00, Epworth League service; 8:00, preaching by pastor, topic, "Is There a Hell;" church class Wednesday at 2:30; preaching, 8:00 p. m.

Grace Church—Rev. C. C. Cain, pastor—Sunday-school, 2:30; preaching service, 10:30 a. m., with probationers' class immediately following; Epworth League at 7; preaching service at 7:45.

Mt. Zion A. M. E.—Rev. J. W. P. Collier, pastor—11:00, preaching; 12:15, class meeting; 6:45, C. E. Society meeting; 8, preaching.

Roman Catholic.

St. Mary's—Rev. Bernard M. Bogan, rector—Masses, 6:30, 7:30, 8:30, 9:30, 11 a. m.; vespers at 3:30.

St. Joseph's—Rev. Father Peter J. Hart, rector—Masses at 8:30 and 10:30 a. m.; Sunday-school at 3; benediction of the Blessed Sacrament at 3:30.

Congregational.

Congregational Church—Rev. C. L. Goodrich, pastor—Preaching at 10:30; Sunday-school at 11:50, Young People's service at 6:30.

Swedish Pilgrim Church—Rev. Gottfrid Sjoblom, pastor—10:30, Sunday-school; 4:30, Young People's meeting; 8 p. m., preaching.

Friends.

Meeting-house, Watchung avenue and Third street—Meeting first-day at 11:00.

Lutheran.

St. Peter's—Rev. G. Daeuble, pastor—Grove street and Mercer avenue—9:30, Sunday-school, German and English; 10:30, preaching in English first Sunday in month.

Swedish—East Seventh street—Stated supply, Rev. Karl Anderson—Service at 8 o'clock.

First Church of Christ, Scientist.

—Babcock Building, 240 West Front street—Services, Sunday-scohol 9:45 service at 11 a. m.; Wednesday, 8 p. m.; reading-room open daily from 2 to 5 p. m., except Sundays and legal holidays. Subject: Adam and Fallen Man. Golden Text: Psalm 32:10, "Many sorrows shall be to the wicked; but he that trusteth in the Lord, mercy shall compass him about."

Unitarian.

All Souls, Park avenue—Rev. John Baltzly, minister—Morning service at 10:30, topic, "The Ascension Thought; Sunday-school at 12:00 noon.

Not Classified.

Salvation Army—Public services at 10:30 and 8 p. m.; 2:30, Sunday-school; 6:30, Young People's Legion.

Plainfield Rescue Mission—John LeMatty, superintendent—In W. C. T. U. rooms—8:00, Gospel service.

Italian Mission, 409 East Third street, Aurelio R. Mangions, pastor—Morning service, 10:30; Sunday-school, English and Italian, 2:30; evening service, 8 o'clock.

Evona Chapel—3 p. m., Sunday-school; 7 p. m., C. E. Society meeting; 8 p. m., Gospel address.

W. C. T. U.—Madison avenue—4 p. m., Gospel temperance service. Mrs Gilbert Van Nest will lead the meeting.

Associated Bible Students—Bible class meets Sunday morning at 10:30 for Berean Bible study, at 436 West Fifth street; Wednesday evening 8:00, prayer and testimony, 403 New street; Friday evening, 8:00, study; 436 West Fifth street; all interested in Scripture studies are invited.

Gospel Hall, 110 Libert street, near Front street—Sunday-school at 9:30 a. m.; Gospel preaching every Sunday evening at 7:45; prayer and Bible study Wednesday at 8:00 p. m. All are cordially welcomed. Sunday at 10:45 a. m., meeting for believers

CHRISTIAN ENDEAVOR BALLY TO BE HELD MAY 13

The Plainfield Christian Endeavor Union will hold its annual rally meeting in the First Presbyterian church next Thursday night at 7:45 o'clock. Rev. Dr. Birney S. Hudson, pastor of the Park Avenue Baptist church, will make the address, and Rev. Dr. C. E. Herring, pastor of the church, will conduct the devotional exercises. The local union attendance banner will be awarded the society having the largest percentage of active and associate members present.

Each society will be allotted space in the church, designated by a card bearing the name of the society. The music will be a feature, selections being rendered by the union male quartt. Officers will be elected at this meeting and a report of the past year's work will be presented.

MRS. ARMOUR TO SPEAK.

Mrs. Mary Harris Armour, the national lecturer of the W. C. T. U., will speak at Trinity Reformed church tomorrow night at 7:45 o'clock, on the subject of "The Strangest Thing in the World." She will also speak at a public meeting at the Plainfield High School, Monday night, at 7:45 o'clock, on "A Saloonless Nation in 1920."

"PIONEER OF METHODISM."

"Peter Cartwright, the Billy Sunday of Pioneer Methodism," will be the subject of Rev. Dr. C. M. Anderson's sermon at the First M. E. church tomorrow night at 8 o'clock. At the morning service Dr. Anderson will exchange with Rev. Dr. Birney S. Hudson, of the Park Avenue Baptist church.

TO GIVE A MAY PARTY.

The choir of the Congregational church will give a May party Wednesday night. It will be assisted by Miss Virginia Powell, Miss Kathleen, Marlowe Jones and Malcolm Barnes in pianologues, solos, glees and folk dances. Ice cream and cake will be on sale.

—TRY A PRESS WANT AD.

Stylish SR Reliable

TODAY IS Straw Hat Day

You'll buy it right at Rothberg's.

$2, $2.50, $3, $3.50

Rothberg's

Stein-Bloch Smart Clothes "Most Things Men Wear."

206 W. FRONT ST.

Proctor's is Two Doors from Us.

Be a Little Farmer

I want your confidence as confidence is 90% of everything entering into the purchase of a Home Site.

I have been all over your town and I have come to the conclusion that these

Ninety-Three (93) LITTLE FARMS AT Clinton Avenue

are the most desirable and available home sites for the money in

PLAINFIELD

Why?

2 Blocks from station at Clinton Avenue, C. R. R. of N. J.

3 Blocks from trolley at West Front Street, Plainfield, and 10 minutes by trolley, 5 minutes by auto, 10 minutes on a cycle from Plainfield's Busiest, Most Valuable Centre at the Main Depot.

Land level as a billiard table, soil good, all cleared, in lawns, good neighbors—in short everything a city like your beautiful city of Plainfield can offer anyone and that means YOU.

I AM GOING TO SELL THESE "LITTLE FARMS" AT

Absolute Auction

ON

Thurs., May 13--Fri., May 14--Sat., May 15

1:30 P. M.

RAIN or SHINE under MAMMOTH TENT on the Grounds. CORNER OF CLINTON AND ROCKVIEW AVENUES.

GEO. G. BAKER, Auctioneer, 7 E. 42nd St., New York City

H. E. BLISS, Asst. Manager

Local Office—132 East Second St., Phone 10. Plainfield Cab Co.

Trustees' Sales

(By Order of the United States District Court)

YOU SAVE MONEY

In Every Department Of Our Two Buildings

It's an impossibility to list the bargains. No matter what you need is HERE, and at a price which cannot be matched ANYWHERE

Double S. H. Stamps till 12 Noon Single Stamps Thereafter

GREENHUT'S J. E. GREENHUT COMPANY. "THE BIG STORE" BOTH SIDES SIXTH AVE., 18TH TO 19TH STREET Meet me at the Fountain

Special Offerings All Next Week in the GIMBEL FLOWER STORE

Sale of Shrubs and Bulbs

Lily-of-the-Valley, 50 Roots, 38c

Or 100 Roots for 68c

Hardy Rose Bushes at 10c Each

All colors and varieties, including Kais. Augusta Victoria, American Beauty, Soliel D'Or, Mrs. John Laing, Aaron Ward, sunburst, white and pink Killarney, Frau Carl Druschi, Teplitz, La France, Richmond, Mamon Cochet and many others including red, white, pink, yellow Ramblers.

Special Combination, 68c

6 Canna (red) bulbs	1 Rose Bush	1 lb. Fertilizer
24 Gladiolus bulbs	1 Spirea Root	2 Madeira Vines
8 Lily bulbs	50 Lilies-of-the-Valley	2 Cinnamon Vines
	2 Dahlia roots	

Flowering Shrubs, 38c Each

7 for $2; 15 for $3.75

3 to 6 ft. tall; roots carefully wrapped. Rose of Sharon, spirea, Deutzia, coral berry, bittersweet, bridewreath, honeysuckle bush, dogwood, syringa, barberry bush, lilac, forsythia, etc.

Apple, Pear and Peach Trees, 20c Each

6 for $1; in good condition, all varieties; 6 to 7 ft. tall.

3 Dozen Gladiolus Bulbs, Mixed, 25c

Lawn grass seed, 12c qt., $3.75 bushel.
Pulverized sheep manure, 14c lb.; 5 lbs., 58c.
12 assorted dahlias, 50c.

Mail and telephone orders carefully filled.

Subway Store, Balcony.

GIMBEL BROTHERS

Broadway and 33rd Street, New York

TRY A PRESS WANT AD.

DESCRIBES BEAUTY OF HAWAIIAN ISLANDS

Mrs. Edward White Returns From a Pleasant Four Months' Trip.

Enthusiastic over the wonderful climate and scenery of the Hawaiian Islands and the country surrounding Honolulu, one of the largest cities of the Islands of the Pacific, Mrs. Edward White, of East Fifth street, has returned home after a four months' trip to the islands as well as the Western States.

Mrs. White, in referring to her visit to the Pacific possessions of the United States, spoke highly of both the climate and scenery, which, in her opinion, exceed those of California as a winter resort. Mrs. White made special efforts to visit the volcano zone on the island, and was within viewing distance of the craters of the most active, where eruptions are almost a daily occurrence.

The two Expositions now running in California were visited by Mrs. White during her travels, thus completing a most pleasant trip. It is expected that the buildings of the San Diego fair, which are of the mission type, will, in all probability, remain standing after the fair is over, while practically all of the buildings of the San Francisco fair will be demolished at the close of the Exposition. Mrs. White was greatly impressed by the color schemes of the structures of the fair at the latter place.

WILL COLLECT DONATIONS.

If persons have no way of sending flowers, fruit, vegetables and delicacies to the Plant Flower and Fruit Guild, will notify Robert Love, 138 Grove street, or Joseph M. Harper, 237 East Sixth street, not later than Monday morning, a member of the Boys' Auxiliary will call for them. The W. C. T. U. rooms on Madison avenue, Babcock building, will be open to receive donations Monday afternoon from 4 to 6 o'clock, and Tuesday morning from 9 to 10:30 o'clock.

GOOD BACKS FOR BAD.

Plainfield Residents Are Learning How to Exchange the Old Back For a Stronger One.

Does your back ache, feel weak and painful?

Do you suffer headaches, languor and depression?

Is the urine discolored, passages irregular?

The kidneys may be calling for help.

Weak kidneys cannot do the work. Give them the help they need.

To cure a kidney backache you must cure the kidneys.

Use a tested and proven kidney remedy.

Doan's Kidney Pills have stood the test.

Convincing proof of merit in Plainfield endorsement.

Mrs. C. B. Coriell, 60 Manning avenue, Plainfield, says: "I suffered from kidney disorders for years and the principal symptom was a severe backache. Since I learned of Doan's Kidney Pills, I have taken them off and on and they have always acted like magic, giving me prompt relief."

Price 50c, at all dealers. Don't simply ask for a kidney remedy—get Doan's Kidney Pills—the same that Mrs. Coriell had. Foster-Milburn Co., Props., Buffalo, N. Y.—Adv.

L. MORALLER & SON
WATCHMAKERS AND JEWELERS

WATCHES CLOCKS and JEWELRY

Fine Watch and Clock Repairing a Specialty.

219 Park Ave. Phone 444-W

ARRIVAL AND DEPARTURE OF MAILS AT PLAINFIELD POSTOFFICE.

May 9th, 1914.

NEW YORK MAILS. Arrive—5.40, 8.... 9.45 a. m., 1.20, 2.30, 5.00, 5.2... 9.20 p. m., 12 midnight. Close—6.... 7.45, 10.00, 10.45 a. m., 12 noon, 2.... 3.50, 5.45, 7.45, 8.00 p. m.

SOMERVILLE AND EASTON. Arrive 6.40, 10.45 a. m., 12.45 and 7.05 p. m. Close—6.20, 7.45 a. m., 1.30, 4.20 p. m.

PHILADELPHIA—Direct. Arrive—5.3... 8.00, 9.40, 11.45 a. m., 12.30, 2.30, 7.0... p. m. Close—6.30, 11.30 a. m., 1.30, 3.... 4.50, 9.00 p. m.

THROUGH FAST MAIL FOR EAST. Close—12 noon, 2.00, 3.50, 5.45 p. m.

DIRECT THROUGH FAST MAIL FOR WEST. Close—6.30, 11.30 a. m., 1.30, 5.00 and 9.00 p. m.

DIRECT SOUTHERN MAILS. Close 6.30, 11.30 a. m., 1.30, 7.00 and 9.00 p. m.

PENNSYLVANIA. West of Easton. Close—4.30 a. m., 1.30, 5.00, 7.00 p. m.

ELIZABETH—Direct. Arrive—5.20, 8.40 a. m., 1.20, 7.00, 5.20 p. m. Close 7.45, 10.00 a. m., 12 noon, 5.45, 9.00 p. m.

NEWARK—Direct. Arrive—5.20, 8.45 a. m., 1.20, 2.20, 5.20 p. m. Close—6.20, 7.45, 10.45 a. m., 12 noon, 2.00, 3.50, 5.45, 9.00 p. m.

WATCHUNG. Arrive—1.00, 6.45 p. m. Close—9.00 a. m., 5.30 p. m.

GARRENVILLE. Arrive—1.00 p. m. Close—9.00 a. m.

SUNDAY MAILS. Office open from 9.30 to 10.30 a. m.

A. M. HOAGLAND, P. M.

LUSITANIA DISASTER

(Continued from page 1.)

Charles and daughter, Doris, Toronto; Miss Loney, Miss Josephine Brandell, Oscar F. Grab, C. G. Mosley, J. H. Brooks, O. H. Hammond, New York; John W. McConnell, Memphis, Tenn.; Miss Dorothy Conner, New York; H. M. Daly, James Bohan, Toronto; A. L. Hopkins, New York; Mrs. H. B. Lasseiter and son, Sydney, Australia; Charles E. Lauriat, Jr., Boston; Miss Irene Payfter, Liverpool; Mrs. James Adams, Lady Allan, Montreal; Julian De Ayala, Cuban consul-general at Liverpool; James Baker, England; C. P. Bernard, New York; H. Boulton, Jr., Charles W. Bowring, A. J. Byington, P. Buswell, Rev. Cowley Clarke, London, A. R. Clarke, H. G. Colebrock, Toronto; Dr. Howard Fisher, New York; Thomas Home, Miss Rita Jolivet, M. Kempson, Toronto; Mrs. Learoyd and maid, Sydney, Australia; Isaac Lehmann and two others, Mrs. Popham Lobb, New York; Mrs. F. Padley, Liverpool; Frederick J. Perry, New York; William J. Pierpoint, Liverpool, Miss Theodate Pope, Farmington, Conn., Ed Rosen, N. A. Radcliffe, New York; A. L. Rhys Evans, Cardiff, Wales; C. F. Sturdy, Montreal; R. J. Timmis, New York

N. N. Alles, Mrs. J. S. Burnside and maid, Henry G. Burgess, C. C. Hardwick, Dr. J. T. Houghton, Francis B. Jenkins, W. Kempson, Dilane Lehmann, Martin Lehmann, F. Guy Lewin, Mrs. A. S. Osborne, Mr. and Mrs. M. N. Pappeopulo, Susan W. Pearl, Wallace B. Phillips, Percy W. Rogers, August W. Schwarte, Mrs. G. W. Stephens and maid:

Second cabin passengers: Mrs. A. E. Adams, Mrs. G. S. Beattie, Mrs. E. J. Brammer, Miss E. Brammer, Dan T. Brown, Mrs. Campbell, Mrs. Candlish, Guy R. Cockburn, Miss Adolphi, Miss Marion Fish, John Freeman, H. R. Frost, J. P. Gray, R. D. Gray, C. W. Griffiths, James Haldane, Mrs. H. R. Henderson, Mrs. H. Henshaw, I. B. R. Hilburn, Mrs. H. L. Holland, E. H. Lauder, S. L. B. Lines, Mrs. R. Lohden, Miss Elsie Lohden, Miss Moody, Rev. H. C. S. Morris, Henry E. Needham, Mrs. H. Plank, F. H. Sweet, Mrs. M. A. Wyath, Oliver Bernard, Elizabeth Duckworth, David Daly, Christinana McCalm, Mrs. A. Marsh and Mr. and Mrs. H. W. Taylor.

E. Cowper, Robert Dyer, G. T. Y. Chambers, David Dalrymple, Dorothy Dodd, John Ellis, Robert J. Ewart, James Garnder, Rev. H. L. Gwyer and wife, Elizabeth E. Hampshire, C. Hardy, Master Huntley Henderson, Cathering Kaye, Mrs. Lines, Mrs. James A. McCollin, the Misses Phyllis and Bonnie and Master Morris Marichal, Mrs. C. Murray, M. J. Reddy, George Scott, Rev. H. W. Simpson, Sidney Taft, Mrs. A. Taylor, Thomas K. Turbin and wife, Miss W. Webb, Miss Jessie Murdock, Hugh Witcomb, A. Donald.

Others survivors were S. Abramowitz, G. B. Lane, W. G. E. Meyers, J. T. Trimmins, Samuel Sharp, Emily Davis, Annie Walker, E. Housnell, George Steele, James Parker, Mr. and Mrs. Cyrus Crossley, Rev. R. Colebrook, H. C. S. Morris, Mrs. Fish and two children, Miss R. Martin, Miss May Maycock, Violet Henderson, Uno Marderud, Thomas D. Levin, T. J. M. Evans, John Herris, Miss Hoiland, F. K. A. Perry, A. M. Jennry, M. Cairns, A. Manley, H. Leath, Miss North, Miss Winter, George Duguid, Daniel Moore, Miss Sharp, Patrick Cliffe, Mrs. Cyril H. Breatherton and two children, of Los Angeles, J. Reston Smith, New York; Frederick Bottomley, N. L. Boyle, Charles Hotckiss, Cornelius Harriman, Bernar Livermore, Mrs. F. Sullivan.

The following third class passengers are known to have been saved. George Ward, Robert Stockton, Sam Srap and son, George Steus, M. Sternchie, John Jacob Barda, J. Hooke, Margaret Ballentine, Stephardson.

Of the crew the following are safe: Captain Turner, First Officer Jones, Second Officer Lewis Romer, Edward Frendanez, Michael Tierney, Firemen Robert Clark, Mrs. Charles Kendell, Fred Cooper, Hugh Johnston, Gerald Shalday, May Bird, Robert Evans, John Darcy, Frank Pany, Patrick McCarthy, Thomas Lanson, Bernard Coulon.

J. Wilson and Whitehouse, class not given, also were rescued.

Washington, May 8.—Consul Lauriat has sent a cable from Queenstown saying that the total saved of all nationalities is about 700. He gives the following names of American survivors and adds that other names will follow:

A. S. Crab, Major F. Warren Pearl, wife and two children, New York; Mrs. Jessie Taft Smith, Braceville, Ohio; Charles C. Hardwick, New York; Stuart D. Pearl, Amy Pearl, Mrs. Stanley, L. B. Lines, C. T. Hill, Robert Rankin, Miss Loney, New York; Mrs. William Doherty and infant, Thomas Phillips, William McAdams, J. H. Roughton, John M. Sweeney, J. H. Brooks, Charles P. Jeffery, Chicago; Mrs. C. R. Lund, Arthur Shepperdson, Dr. D. V. Moore, Bernard Clinton, Herbert Light, J. Linnson, Jr., Edith Williams, James J. Lury, Thomas Slidell, New York, Mrs. John Wolfenden, Mrs. Nina Holland, Mrs. Thomas Mesh, George A. Kessler, L. McMurray, Robert Kay, R. R. Lockhart, Owen Cannon, Dwight C. Harris, New York; Fred S. Judson, Edward M. Collis, Robert C. Wright, Fred J. Gauntlett, S. M. Knox, Philadelphia; Patrick O'Donnell.

London, May 8.—Confident that the sailing of British steamers, despite the warning issued through the German Embassy at Washington, was entirely safe, the Cunard Line announced that the Mauretania would positively be put into service running from Liverpool to New York.

FRENCH STATEMENT.

Paris, May 8.—The French War Office gave out the following statement this afternoon: "In Belgium at dawn on Friday, the Germans violently attacked the English lines near St. Julien. That attack was repulsed. The enemy suffered heavy losses. To the south of Ypres at Hill No. 60 the British troops have recaptured part of the trenches lost by them three days ago. On the rest of the front there is nothing to report."

WILLIAM EDGAR ON FATED CUNARD LINER

Feared in This City That He Was Transferred to the Lusitania.

Friends in this city are anxiously awaiting news concerning William Edgar, until last week employed as night-watchman in the home of former Mayor Percy H. Stewart on West Eighth street, who is thought to have been on the ill-fated Lusitania which went to the bottom off the coast of Ireland, yesterday. According to several acquaintances in this city he had engaged passage aboard the Cameronia and was one of the 163 passengers transferred from that ship to the Lusitania, Saturday.

Edgar had been in this country for five years and had been employed at the Stewart home for several months prior to his departure. He was en route back to Scotland to join his wife and two children. The Cameronia was chartered at the last minute by the British Admiralty and its passengers had to be put on the Lusitania passenger list.

"BILLY" SUNDAY MAY SPEAK IN THIS CITY

Local Ministers Present Signed Invitation to Evangelist Today.

The ministers of Plainfield have prepared a signed invitation to "Billy" Sunday to visit this city on one of his rest days before leaving Paterson, and the invitation will be presented to the evangelist at Paterson today. The majority of the local clergy have heartily endorsed the plan and strong efforts will be made to bring Mr. Sunday here. The day would have to be Monday as that is the evangelist's only day off.

Should Mr. Sunday accept the invitation the meeting would probably be held at the Plainfield High School, although that auditorium would probably not be large enough to accommodate half the number of people who would want to hear the evangelist. A few days ago Mr. Sunday announced that upon completing his work at Paterson he would leave for Oregon to visit his mother.

CRISIS TONIGHT IN CARPENTERS' INCREASE

Although something definite was expected at last night's conference between the arbitration boards, representing the master builders and journeymen carpenters, the situation regarding an order for a general strike among the local building trades was not given today. The master builders asked for an adjournment of time last night, for the purpose of holding a meeting among themselves this evening, and it was granted. A committee from the journeymen will be in readiness if they should be called upon to take part in the discussion.

It is quite certain that the crisis will be reached tonight and that either some concessions will be made regarding the increase in pay or the general strike order will be issued. It was stated by the journeymen carpenters today, that in this event no building work would be affected where no carpentry work is being done.

INTERSCHOLASTIC TENNIS MATCH ENDS IN A TIE

The first tennis match for the city interscholastic title and Collier trophy, played between the Plainfield High School and Leal School teams, yesterday afternoon, on the Park Club courts, ended in a tie, the score being 2-2. P. H. S. took the doubles match and one of the three singles. The results follow:

Singles, Garrigues (Leal), defeated Blanchard (P. H. S.), 6-4, 6-4; Parvin (P. H. S.), defeated Stewart (Leal), 5-7, 6-4, 6-4; doubles, Dall and Parvin (P. H. S.), defeated Lyon and Garrigues (Leal), 6-3, 6-2.

25TH ANNIVERSARY AN ENJOYABLE EVENT

Mr. and Mrs. John C. Cooper, of Warrenville, Observe Wedding Day.

In celebration of the twenty-fifth anniversary of their wedding, Mr. and Mrs. John C. Cooper, of Warrenville, entertained two hundred friends at their home, last night, the guests coming from Bernardsville, Mendham, Morristown, Millington, Stirling, South Stirling, Plainfield, Martinsville, Mt. Horeb, Springdale, Watchung, Coontown, Mt. Bethel and New York. Dinner was served at 9:30, after which games, music and dancing were enjoyed until after midnight. Harley's orchestra of four pieces, violin, piano, banjo and mandolin, played throughout the evening. Mrs. Cooper was the recipient of many handsome presents.

Mr. and Mrs. Cooper were married at the bride's home on May 7, 1890. Mrs. Cooper was Miss Clara M. Bowers, daughter of Rev. and Mrs. George Bowers, of Warrenville. The ceremony was performed by the late Rev. Nicholas Bowers, pastor of the Stirling Presbyterian church, and an uncle of the bride. Both of the contracting parties were born at Warrenville and have always lived there. Mr. Cooper has been prominent in Warren township political circles and is also widely known throughout Somerset and Union counties. He is a brother to former sheriff Edward Cooper, at the present time chairman of the Somerset County Republican Committee. Mr. Cooper at various times has been on the Warren Township Committee, justice of the peace, treasurer of the township, recorder, and a member of the School Board for nine years. All his friends in this city and the borough join in extending both him and Mrs. Cooper hearty congratulations. The couple have six children, the Misses Edith L., Myrtle E., Jessie May Cooper, and the Messrs. John Harrison Cooper, William McKinley Cooper and Edward Roosevelt Cooper.

NATIONAL SUFFRAGE BOARD TO MEET IN CHICAGO

The national board of the National Woman Suffrage Association issued today a call for a conference of suffrage leaders to be held in Chicago, June 6 to 9, for the purpose of discussing the sixty-fourth Congress.

Among those expected to be present are: Mrs. Winston Churchill, of New Hampshire; Miss M. Carey Thomas, of Bryn Mawr; Mrs. Raymond Brown, of New York; Mrs. Lillian F. Feickert and Mrs. Mina Van Winkle, of New Jersey; Mrs. Frank M. Roessing, of Pennsylvania; Mrs. Archibald Henderson, of North Carolina; Miss Jean Gordon and Mrs. E. M. Kahn, of Louisiana; Mrs. Desha Breckinridge, of Kentucky; Mrs. Charles E. Elliott, of Maryland; Mrs. B. B. Valentine, of Virginia; Mrs. Pattie R. Jacobs, of Alabama, State Senator Frances W. Munds, of Arizona; Miss Anne Martin, of Nevada, and Senator Helen Ring Robinson, of Colorado.

BOYS FINGER AMPUTATED FOLLOWING AN ACCIDENT

Riding his wheel on East Seventh street, near Watchung avenue, yesterday afternoon, John Drayton, the seven-year-old son of Mr. and Mrs. J. Wiswall Drayton, of Crescent avenue, collided with a carryall belonging to the Hartridge School. A wheel of the vehicle ran over the boy's hand and injured it so badly he was removed to Muhlenberg Hospital. Doctor M. L. Clawson found it necessary to amputate one finger, while two others will be crippled for some time.

The little fellow had fully recovered from the effects of the operation this morning and will probably be discharged this afternoon. He is the grandson of Mr. and Mrs. Charles H. Hand.

YOUNG FRIENDS' ASS'N DEBATE WAR QUESTION

A lively discussion took place at the meeting of the Young Friends' Society at the Friends' meeting-house on Watchung avenue, last night, when the following resolution was offered for debate: 'Resolved, An armed nation is conducive to peace." The affirmative side was awarded the winning honors. The following members took part: Horace Vail, Miss Evon Jones and Miss Winifred Stringham, affirmative; Miss Mabel Vail, Miss DeCamp and Palmer Davis, negative.

Richard Williams and Harry Vail acted as judges for the decision. Following the debate a social hour was enjoyed, during which refreshments were served.

—"Your job"—that position you could fill with especial satisfaction all around—is going to be obtained by a classified advertiser!

"THE MISSION GUILD" SOCIETY'S NEW NAME

Young Women's Mission Band of Trinity Church Changes Title.

The Young Woman's Mission Band, which has been one of the most active organizations in Trinity Reformed church for the past eighteen years, will hereafter be known as The Mission Guild. The change in name was decided upon at the monthly meeting yesterday afternoon at the home of Mrs. J. B. Carhart on Church street. The customary devotional exercises, which open every meeting, were in charge of Mrs. Schlereth.

In the business session, the constitution was amended to permit the change of title, the committees of the year were named by the president, Mrs. A. B. Cole, and arrangements were made to hold a tea in connection with the last meeting of the year on Friday, June 4. No gatherings are held during the summer. The tea will take place at the home of the president. After the business had been concluded, the members took up the reading of "The Red Man's Land," which the guild has been studying through the winter and which was finished yesterday. The committees named by Mrs. Cole for the ensuing year are as follows:

Devotional, Miss Elizabeth Brokaw, chairman; Mrs. Henry Seader and Mrs. Leonard Smith; program, Miss Winifred Rapalje, chairman; Miss Mabel Wilson, Miss Ethel Van Zandt, Mrs. H. Stafford and Mrs. Arthur B. Cole; finance, Miss Mabel Wilson, chairman; Mrs. Will F. Williams and Mrs. Leonard Smith; foreign and dorestic missions, Miss Lillian A. Force, chairman; Mrs. Leonard Smith, Mrs. Fred A. Cutler, Mrs. William H. Olmstead, Mrs. Peter B. Hodge, Mrs. George Mantz and Mrs. Will F. Williams; paper, Mrs. Harry M. Cooke, chairman; Mrs. Lorenzo D. Townley and Mrs. Schlereth; birthday, Mrs. Corra Ryno, chairman, Mrs. Harry M. Cooke and Mrs. Aivah Porter; flower and visiting, Mrs. Lindlaw M. Leek, chairman; Mrs. Anna Zimmer, Mrs. Arthur Stevens, Mrs. H. Stafford and Miss Ethel Van Zandt; social, Mrs. John Carhart, chairman; Miss Helen Crane, Mrs. Russell Doeringer, Miss Adelaide Cole and Miss Winifred Rapalje; membership, Mrs. Arthur Stevens, chairman; Mrs. Lorenzo D. Townley and Miss Elizabeth Brokaw.

The guild made arrangements to attend the anniversary of the Woman's Board of Foreign Missions, which will be held on Tuesday, May 11, in the First Reformed church, New Brunswick. Sessions will be at 11 and 2 o'clock. There will be greetings from the missionaries and addresses by Mrs. George Sheerwood Eddy on the recent evangelistic campaign in China; Miss Jean K. MacKenzie, formerly of Africa, Dr. Ida S. Scudder, of the Mary Taber Schell Hospital, Vellore; Miss Hiwali, a native of India, and Miss Bessie M. Ogsbury, of the Amoy Mission.

DECISION TO BE ANNOUNCED BEFORE EVENING SERMON

An interesting debate was held in the Park Avenue Baptist church, last night, under the auspices of the Brotherhood of that church, the question being, "Resolved, That the elder son had just cause for complaint," the subject being taken from the story of the Prodigal Son. The affirmative side was taken by Charles Hellyer, Arthur Mosher and John Lindabury, while H. C. Runyon, William Sebring and Burton Casner upheld the negative.

Both sides had some strong arguments and the debate was interesting to a large audience. The judges were D. M. Runyon, George Place and John Groendyke, but the decision was reserved. It will be given out tomorrow night, just before the evening service, when Rev. Dr. Birney S. Hudson will preach on "The Elder Brother." During the evening the old Sunday-school orchestra rendered several pleasing selections.

George Schoonmaker, formerly of this city, and father of Mrs. Clifford W. McGee, of North Plainfield, is seriously ill at Asheville, N. C., where he has been for some time.

Mr. and Mrs. Edwin A. Brom, who formerly resided with Mrs. Brom's parents, of East Third street, have removed to their newly furnished home on Wegman court, Jersey City. Mr. Brom was employed by Alex Milne, but has secured a position with a New York firm.

The Daily Press will be glad to have its attention called to any misleading or untrue statement, if such should appear at any time in an advertisement in its columns.

Readers are requested to assist in protecting themselves and legitimate advertisers.

The John Wanamaker Store

Broadway at Ninth, New York

SPECIAL NOTICE

The response to our announcement of

The Reduction Sale of $100,000 Worth of Wanamaker Furniture

has been very large, and we feel it due to those of our customers who haven't yet shared in the benefits of this sale, to inform them of that fact. Some people came a long way. The stocks are going down.

The amount of furniture reduced is limited to $100,000 worth, Wanamaker regular prices. Some of it is reduced a quarter, some 40 per cent., some a half.

Certain plans for the future make the operation desirable, in the face of the fact that we cannot go out into the market today and buy such furniture to sell at the new prices of this $100,000 worth.

There is furniture for every room, in a variety of designs and finishes; much of it is our own moderate-price furniture; some of it consists of small groups not to be reordered—these small groups are all at half.

Among the Choice for Monday

For the Bedroom

$581, regularly $872—10-piece mahogany suite, Adam design.
$455, regularly $683.50—7-piece antique mahogany suite, Hepplewhite design.
$175, regularly $267.50—5-piece mahogany suite, Adam design.
$167, regularly $251—4-piece mahogany finish suite.
$154, regularly $232.50—4-piece mahogany finish suite.
$54, regularly $81 cream enamel bureau.
$54.50, regularly $68 — gray enamel chiffonier.
$24, regularly $32—mahogany finish bureau.
$24, regularly $32—mahogany finish chiffonier.
$21, regularly $28—mahogany finish dressing table.
$24, regularly $32—mahogany finish bedstead, full size.
$15.25, regularly $20.50—walnut bureau.
$24, regularly $32 — walnut chiffonier.
$12, regularly $24 — walnut dressing table.
$33.25, regularly $66.50—walnut bedstead.

For the Dining-Room

$450, regularly $601—10-piece mahogany suite, Chippendale design.
$351.50, regularly $469 — 10-piece mahogany suite, Adam design.
$322, regularly $538 — 3-piece mahogany suite.
$171.50, regularly $259—3-piece mahogany suite.
$144, regularly $192—3-piece mahogany suite.
$286.25, regularly $382.25—10-piece brown oak suite.
$160.50, regularly $321—7-piece brown oak suite.
$129, regularly $258 — 3-piece brown oak suite.
$368, regularly $504—4-piece brown oak suite.
$55, regularly $83—mahogany buffet, Colonial design.
$45, regularly $68—mahogany china closet, Colonial design.
$57.50, regularly $94—mahogany Buffet.
$24, regularly $36—mahogany china closet.
$42, regularly $63—mahogany china closet.

For Living-Room

$127.25, regularly $169.50—2-piece brown oak suite, tapestry covered.
$94.50, regularly $122—2-piece brown oak suite, tapestry seats, cane panel back and sides.
$47, regularly $70.50—3-piece mahogany suite, tapestry seats and backs.
$32.50, regularly $50—tapestry covered wing and arm chair.
$13.25, regularly $20—mahogany rocker, tapestry seat and back.
$10.50, regularly $15.75—brown oak arm chair, tapestry seat and back.
$44, regularly $66—mahogany library table.
$32, regularly $42—mahogany library table.
$29, regularly $38—mahogany library table.

Fifth, Sixth and Seventh Galleries, New Building.

Summer Rugs

Cool and Colorful

"You have by far the largest and most attractive showing of summer rugs I've seen," said a woman yesterday. Grays, pinks, blues, lavenders, greens, light browns, dark blues, mulberry—rugs to fit in with any scheme of decoration, or provide pleasing contrast to the furniture and walls.

You can scarcely know how delightful your house may be made for the summer until you have seen these old-fashioned

Log Cabin Rag Rugs

with their pretty hit-and-miss patterns.

2¼ x 3 feet at 60c
2¼ x 4½ feet at $1.
2½ x 5 feet at $1.25.
3 x 6 feet at $1.75.
4 x 7 feet at $2.50.
6 x 9 feet at $4.75.
8 x 10 feet at $7.25.
9 x 12 feet at $9.25.

The Japanese Rush Rugs

Round and oval, small and room size.

2½ x 3½ ft. at $1.25.
3 x 6 feet at $2.75.
4½ x 4½ ft. at $3.25.
4½ x 7½ ft. at $5.50.
6 x 6 feet at $5.50.
6 x 9 feet at $8.50.
8 x 10 feet at $13.50.
9 x 12 feet at $18.50.

And the East India Bangalores

Hand-woven from the wool of hardy Himalayan sheep; the most serviceable rugs with natural grounds on which are simple designs in green and blue; rugs for any room in the house, for veranda, or yacht.

3 x 6 feet at $4.
10 x 14 feet at $32.
11 x 14 feet at $34.50.
12 x 15 feet at $40.
12 x 18 feet at $48.

Fourth Gallery, New Building.

Very Wide Cotton Ratine, 18c Yard

The balance of a purchase of 11,000 yards of one of the most pleasing kind of summer dress fabrics.

These goods sold last year in our own stocks for four itmes their present price.
Plenty of all wanted colorings—rose, pink, navy, Belgian blue, red, gold, Nile green, cadet blue and black, and lots of pure white, 40 to 44 inches

Main Aisle, Main floor, Old Building.

FUNERAL OF CHARLES HAKEN.

The funeral of Charles Haken was held from the home of his sister, Mrs. Samuel Lee, on Rock avenue, yesterday afternoon at 2 o'clock. Rev. Dr. D. B. F. Randolph, of the Monroe Avenue M. E. church, officiated at the service. The floral tributes were unusually numerous and beautiful, set pieces being sent from the Bible class of the church and from Trafalgar Lodge, Sons of St. George, of which Mr. Haken was a member. Burial was in Hillside cemetery, four members of the Sons of St. George acting as pall bearers. These were George Bridge, James W. Hallard, Albert Marsh and Samuel Watson.

—If you have property to rent, drop all secrecy about it, and use the classified ads.

THREE LOCAL DELEGATES TO K. OF C. CONVENTION

Three delegates from Watchung Council, Knights of Columbus, will leave here Monday night for Phillipsburg to be present at a two days' session of the convention of the State council of the Knights of Columbus.

The meetings will open Tuesday morning and a reception and dance will be held Tuesday night in Parochial Hall. The local representatives are H. P. Greenwood, Grand Knight Robert McCormack and David Doyle.

—Advertise in the Daily Press.

Plainfield Daily Press

Published Daily except Sunday, by the PLAINFIELD PRESS COMPANY. 105 North Avenue.

Entered at the Plainfield, N. J., Postoffice as second class mail matter.

LESLIE R. FORT, MANAGING EDITOR.

TELEPHONE PLAINFIELD 1300. Private Branch Exchange connecting all departments.

Two cents a copy. Ten cents a week. $5.00 a year in advance. Delivered by carrier or by mail. No extra charge for papers mailed to points in the U. S. and Canada.

Any subscriber failing to receive a single issue will confer a favor by notifying the business office.

Advertising rates mailed on application. Copy for change of advertisements to ensure change for same day must be at the office by 9 a. m.

PLAINFIELD, NEW JERSEY, MAY 8, 1915.

On Saturdays the editorial columns of the Daily Press are conducted by citizens who are free to express their own views. The contributing editor for today is Katharine Lewis Aller, Secretary of the Young Women's Christian Association.

THE LAND OF TOMORROW.

Are you satisfied that the best that you have ever done or been is the best that you ever can do or be? No? Then you are counting on tomorrow, aren't you, in which to do or be that which is your heart's desire?

Is there one of us who has not dreamed of and counted on, yes, and even demanded as his right, that "land of tomorrow?"

It may be nearer or farther as our ambitions and ages differ, but oh, it is a fair, fair country and so much will be possible there that is impossible here. Why impossible here and now? Well, just because it is today. Nothing golden or glorious has happened today, and therefore it cannot happen today. (This is the way most of us reason). And anyway if it did happen today it would not be fitting, somehow. We should not be ready for it.

Today is such an ordinary day; it has no rainbow hue at all. But, tomorrow—why tomorrow any thing may happen!

With such logic do we cheat ourselves of so much of the joy of living. For the real joy of living lies in a realization of the significance of EACH DAY AS A FACTOR OF THE GREAT ETERNITY.

Most of us can not see the value of the near and familiar. The ten spare minutes seem too short for any worth while thing. And yet ten minutes given even fragmentarily to the letter we meant to write, the book we marked to read, the upward look that girds the spirit, make hours of rare and precious communion.

How shall we meet the tomorrow of which we dream if these have had no place in our today?

Many of us are prolonging "today" out of sheer cowardice because we will not choose a cause. We have no definite goal toward which to work, and so we keep postponing our program. If the veil could be lifted from the inner life of a great many people, the outlines of character thereby revealed would probably be about as clear cut as the scenery obscured from view when the curtain rises upon the first act of a Nibelung drama!

We are waiting for something to sweep us right off our feet before we will pledge our allegiance anywhere, and then we are quite ready for said something to carry us pleasantly along on its momentum or we might stop moving at all.

It is a curious phase of our apathy that we are "simply crazy" about the last thing we hear of. When will we learn that a quiet, genuine and sustained interest is worth more than all the spasmodic enthusiasm that ever burst into being, only to dissipate thereupon by the very force of it's own false vitality?

An odd conceit is again the cause why we often fail to enter into our "promised land." We refuse to attempt anything because we know we shall probably do it only as well as the person next to us. Oh, we wouldn't like to admit it, but it's so. Many and many of us would rather fail gloriously than succeed unnoticeably; we women especially who are so personal about everything.

We cannot lose sight of the individual in the greatness of the enterprise. Face us with a fair question and we immediately look for the personal implication. Instead of recognizing in an honest challenge the open window which may command a new view of the whole situation, we stupidly mistake it for a mirror into which we peer, fully expecting to see a distorted image of our own already too familiar outlines.

And so with our shortsightedness, our timid if not lazy procrastination, or our vain introspection we are in danger of losing the real perspective of life. To see life in it's true proportions we need to give equal value to the inheritance of the past, the significance of the present and the possibilities of the future.

"But," some one says, "I thought we lived entirely too much in the present anyway, and ought to live more for the future!" Yes, but not in the meagre, cramped and spiritually economical way that many of us are living. If we are unworthy of the past and unprepared for the future, how dare we despise the present as "the day of small things?"

No situation can be more heroic or more ideal than the one which faces us today. How can we expect more joy tomorrow than we have the capacity for today? We shall never know the fulness of life which belongs to those who walk at home in the far country of our dreams until we are willing to pay the price of life. "If I told you earthly things and ye believed not, how shall ye believe if I tell you heavenly things?"

It takes a cultivated courage and a definite faith to do it, and yet there are times when we must walk off the seeming precipice to prove that all the natural law is included in spiritual truth. And yet we want to see the end before we will make a beginning.

The One who lived as a simple peasant in Galilee centuries ago has proved that the victorious life needs no curtain fall or sound of applause to proclaim it. On the eve of betrayal at the hands of his near friend, he could say to his few hardly convinced and wholly fearful followers—"Be of good cheer. I have overcome the world."

Victory is a condition of the spirit, not a counting of the spoils. And the joy and the power of it may be ours even while we stand in the midst of the struggle of today.

Why linger for any further endowment when all that we have is not yet fully invested? We cannot afford to loiter at the portal when we should already be far sped upon the soul's great adventure. Let us serve and suffer and rejoice and expect great things today. Let us recognize that borders are not barriers, that even while it is today we may reach our "Land of tomorrow," and standing on its well won heights may gaze with glad and earnest eyes at "a new heaven and a new earth!"

KATHARINE LEWIS ALLER.

MOTHER'S DAY TO BE GENERALLY OBSERVED

Outward Sign of Appreciation Will Be Shown in the Wearing of Carnations.

People throughout the country will, tomorrow, honor the name of mother, and as a significance of the occasion will wear a white carnation. Mothers' Day came into being only within the last few years, as an expression of love of a daughter for the mother who has gone before. From such a beginning the movement of an observance of the day has spread throughout the world.

Ten years ago, Miss Anna Jarvis, of Philadelphia, lost her mother. Realizing how much had gone out of her life, the young woman decided that every year she would set aside the anniversary of her mother's death as a sacred memorial to her. From this expression came the thought, why not honor the mothers of the land, dead or living, on a special day. In her own feeble way, a movement was started, letters were written to clergymen, men in public life and many other prominent people, that the second Sunday in May should be set aside as a day on which the mothers in the land, dead or living, should be honored. The idea met with a sympathetic response and now it is shared in by thousands throughout the world. Miss Jarvis in instituting Mothers' Day wished people to "honor the best mother who ever lived—your mother" and on the second Sunday in May she urges that all shall pay tribute to their mother—or her memory—through some distinct act of kindness. It is one day set aside as "an international honor day for sons and daughters, and homes of every country, class and creed." The day may be observed as a "home coming." Where this is impossible, through a visit, letter, gift, message or at least a loving thought for "few persons are too busy or too poor to write home."

As an outward sign of evidence of Mothers' Day every one is asked to wear the flower chosen, a white carnation, as an emblem of purity and fidelity. This was selected as a special flower because, as Miss Jarvis says, "Its whiteness stands for purity; its form for beauty; its fragrance, love; its wide field of growth, charity; its lasting qualities, fidelity—an emblem of pure bond between you and the best mother who ever lived—the mother of your heart."

PAYMENT OF SEWER BILLS AUTHORIZED

Boro Council Transacts Much Routine Business at May Meeting.

Bills presented by George W. Fuller, the engineer in charge of the construction of the joint sewer line, were ordered paid by the Borough Council at its May meeting held last night. These included: Harrison-Burton Company, $4,803.48; Frank Puglio, $8,498.54, and George W. Fuller, $938.95. Councilman Tingley, chairman of the sewer committee, introduced a resolution authorizing the payment of $1,959.22 to William F. Arnold, treasurer of the joint sewer committee, this being twenty-five per cent., or the borough's share in expenses accured during the month. Mr. Tingley, as chairman of the finance committee, also introduced a resolution providing for the drawing of a $2,000 note to meet current expenses. These were both passed by the Council.

The investigation that has been conducted in an effort to trace two checks that were sent to the New York Telephone Company in December has proven futile and the Council has stopped payment on the same. New checks were drawn last night and forwarded to the company.

Recorder Fred Hand issued a report for April and May showing that thirty-five arrests had been made during the two months and $57 in fines collected. A petition received from Winfield Scott Post, No. 73, asking for the annual appropriation to go toward defraying the expenses of the Memorial Day celebration was received and $50 was set aside for this purpose. This appropriation is similar to the one authorized by the Plainfield Common Council. Overseer of the Poor Fred Becker was ganted a $300 advance on the poor account; fire department expenses for the month totaled $493.41, and the police department's amounted to $640.28.

A petition was received from residents of Howard street, asking that a sidewalk be laid on the southern side of the thoroughfare, running west from Somerset street. The sewer committee reported that the sewer inspectors appointed recently had assumed their duties. These are Charles F. Stahl and Cornelius Sheats.

It was announced that property-owners in the vicinity of Greenbrook road and West End avenue had granted the borough the right to construct a pumping station in that section, provided that no assessment would be placed on their property. Harrison avenue residents presented a petition asking for a sidewalk to be laid from the bridge to Greenbrook road. Freeholder George Kirch, of Somerset county, was present at last night's session prepared to furnish the Council with data concerning the construction of a new bridge over Greenbrook at Grove street by the Boards of Somerset and Union counties. In this matter Councilman Stahl introduced a resolution giving the borough's consent to the establishment of a new grade to extend about 200 feet into the borough from the centre of the bridge.

The borough engineer and the chairman of the street committee during the past week has investigated the condition of Watchung avenue, above Codington avenue, in response to complaints received, and a resolution was passed to authorize the acceptance of bids for the construction of a storm sewer on this street from Codington avenue to the brook.

Grace Church

SEVENTH & SYCAMORE STS.

SUNDAY, MAY 9TH

Services 7:30 & 10:30 a. m.; 4:30 p. m. at the 10:30 and 4:30 Services Sermon by the Rector.

Udo Gossweiler, 'Cellist, will play at the 10:30 Service.

Organ Recital 4 to 4:30 p. m. 4:30, Even Song and Sermon.

A cordial invitation is extended to the public. The church needs you and you need the church.

PAGEANT ARTISTIC SUCCESS IN CIRCUS

Boy Scouts, Y. M. C. A. Leaders, Local Clowns Add to Anti-T. B. Show.

Attendance at the Frank A. Robbins circus, given under the auspices of the Anti-Tuberculosis League, Visiting Nurse Association and Public Recreation Committee, was not so large last night, as was the case in the afternoon. Shortly before the time for the evening performance the wind began to blow, and rain threatened, which kept many people away.

From an artistic point of view the health pageant, presented by about 140 women and children identified with the recreation committee, was one of the most attractive things ever seen in this city. The costuming, dances and marches were all carefully thought out and executed, and showed untiring effort on the part of Miss Lamson, the recreation supervisor, and her assistant, Miss Brownlee, both of whom took leading parts.

Another feature was the work by the Boy Scouts for prizes offered by M. C. Van Arsdale. Charles E. Rice, of troop 5, made fire without matches in 1½ minutes; Harold Keiderling mounted the top of a pyramid made by comrades in troop 9, and spelled five letters in a signalling drill in nine seconds; Engineer's Patrol, of troop 5, erected their bridge in 27 seconds, and a patrol from troop 9, under Leader Caryl Dunavan, erected tents in 4½ minutes. Assistant Scoutmaster Clinton Berrien, of troop 11, won the prize for having the most scouts present. In the bandaging competition, because of the fact that there has been a misunderstanding about the rules, the prize winners cannot be announced until Monday, Scout Cohmmissioner Beals being out of the city.

There were a large number of local clowns in the show, and they added much to the gayety of the occasion. Messrs. Van Norden and Engler, of the Y. M. C. A., did an acrobatic act on the mat, and the leaders corp, of the Y. M. C. A., also gave a splendid exhibition. Ticket sellers and takers were all local men, and several of them acted as judges for the Boy Scout activities.

The Robbins show was better than for many years past. Hillery Long, an upside down actor, who leaps the gap and slides one hundred feet on a wire on his head, in addition to walking downstairs, thrilled the spectators as nothing of the kind has done here for many years. The other performers were excellent and received well merited applause. The order around the show was excellent, and Mr. Robbins and the employes co-operated in every way to make things pleasant for the local participants. The police had no trouble whatsoever, largely due to the presence of Joseph H. Hughes and William Vavanaugh, detectives with the show.

REQUESTS BOROUGH POLICE TO ENFORCE THE LAW

Chief George Weiss, of the North Plainfield police force, has received a set of the new traffic laws of New Jersey from William L. Dill, State commissioner of motor vehicles, with instructions to strictly enforce them.

There are several changes in the laws which were announced in these columns in Thursday's issue. The speed limit in the borough is eight miles per hour and for turning corner four miles. Pedestrians have the right of way over vehicles at crossings, but cross the street at their own risk in the middle of blocks.

Chief Weiss will have the full set of laws printed and posted in fifteen or twenty places in the borough to give everyone fair warning before he starts enforcing them.

"SEE AMERICA FIRST."

C. B. Dall and J. F. Carey, of this city, are local agents for the Frank Tourist Company, of 398 Broadway, New York, and they are now arranging tour to California, the Grand Canyon, Yellowstone Park and other points of interest.

Ten Big Specials for Saturday Only

Shoes For misses and growing girls; patent leather and dull kid Colonial pumps; hand turned, neat leather heels; sizes 11 to 6; values to $3.50; Saturday only at **$2.49**

Silk Gloves Hall's make, the double tip guaranteed kind; 16-button length, in black and white; extra special Saturday only at **65c**

Flouncing 45-inch fine white embroideed crepe voile flouncing; worth regular 75c a yard; Saturday only at **39c**

Petticoats Made of silk messaline, in black and colors, with wide fine pleated flounce. Extra good $2.00 value; Saturday only at **$1.49**

Toilet Paper Fine sanitary tissue; full 1,000 sheets; either roll or flat. The best 10c package ever sold; Saturday only at **7c**

White Goods Gabardine Suiting, 30 inches wide. Extra good quality; 35c a yard value; Saturday only at **25c**

Men's Underwear Checked nainsook shirts and drawers; athletic shirts and knee length drawers; extra special Saturday only at **23c**

Ladies' Waists Fine dress waists, made of chiffon and lace; flesh color. The very newest models; $5.00 value, Saturday only at **$3.49**

Couch Hammocks All iron frame spring, with soft top mattress, wind shield, rope and chains, in green and khaki color; Saturday extra special at **$5.98**

Men's Neckwear A lot of fine silk four-in-hand scarfs; odds and ends of regular 50c goods; to close them out, Saturday only at **19c**

Woodhull & Martin Co.

FAIR

Given by the LITTLE WORKERS for Little's People's Circle of King's Daughters, ALL DAY SATURDAY,

MAY 15

Fancy Things, Cake and Candy on sale. At residence, MRS. TITSWORTH, HILLSIDE AND EVERGREEN AVENUES. 5.7.6

HODGE'S PHARMACY

Y. M. C. A. BUILDING.

BELLE MEAD SWEETS.

Telephone 68

HEADQUARTERS FOR

GIBSON'S

RYE

E. C. WESTCOTT

115 East Front Street.

White Tar Paper

Size 40x48

Pine Tar Moth Sheets for the preservation of garments, furs, carpets, draperies and all fabrics from moths, etc.

5c sheet; 50c dozen.

Cedar Moth Proof Bags with patent hangers; best for clothes as they are devoid of that strong tar odor; all sizes.

White Tar Flakes, Cedar and Lavender Mothaline 15c

Pure Gum Camphor, oz 5c

SCHREINER BROS.

PRESCRIPTION DRUGGISTS.

Park Ave. and Second Street.

HEAR BILLY SUNDAY

Parties of 25 to 50 carried by Auto Bus for $1 round trip.

PLAINFIELD TRANSIT CO.

R. W. Campbell, Mgr.

310 Park Ave. 'Phone 130.

4 27 3mo

ORGANIZED 1875

Capital Seeks Efficiency

All commercial enterprise makes greater progress under a high standard of efficiency. And in this connection, a strong depositary for working capital is essential.

The City National Bank invites accounts, subject to check, with the assurance of Safety and Satisfactory Service.

3% Interest on Daily Balances of $500.00 and above.

CITY NATIONAL BANK

PLAINFIELD, N. J.

THOSE TERRIBLE ZEPPELIN RAIDS

Complete Your Summer's Comfort

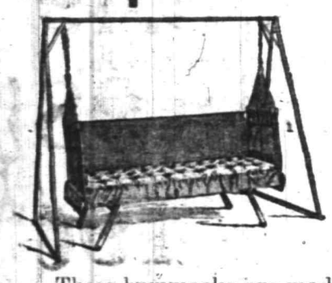

Nothing will add more to your pleasure and comfort the coming months than one of our attractive and practical

Couch Hammocks

Select some cool place, a corner of your porch, on the lawn, or under a tree in the yard, then come to our store and from the large assortment select the one best suited to your needs.

These hammocks are made of heavy duck, the mattresses are soft and comfortable and the springs are guaranteed. Very attractive in design and durable. We will be glad to show them to you. Prices reasonable.

Window Screens, Door and Porch Screens, Refrigerators

Porch and Lawn Furniture.

We invite you to come and inspect our full line of furniture—comforts for the porch and lawn. This season's stock shows many beautiful selections in maple, reed, rattan in natural or colors in rockers, chairs, tables, settees and swings. The most complete line in Plainfield. Come in and look them over.

High Grade Awnings at Moderate Prices

Average size windows (as shown), large windows, doors, porches, etc., fitted correctly by our experts and made of John Boyle & Co.'s standard quality goods. Get our estimate for all kinds of awning work. We satisfy.

Agent for Celebrated Hoosier Kitchen Cabinet

SHIRLEY & JOHNSTON

"THE QUALITY HOME FURNISHERS"

BABCOCK BUILDING . . PLAINFIELD, N. J.

THE ONLY BIG SHOW COMING TO PLAINFIELD

CIRCUS DAY
WEDNESDAY, MAY 19

RINGLING BROS. CIRCUS AND STUPENDOUS NEWLY ADDED $1,000,000 SPECTACLE
SOLOMON AND THE QUEEN OF SHEBA

89 R.R. CARS
385 ARENIC ARTISTS
108 CAGE ZOO
3 BIG MILES OF PARADE WONDERS

MOST MAGNIFICENT PRODUCTION EVER STAGED IN THE WORLD

1250 PERSONS IN THE CAST
300 BEAUTIFUL DANCING GIRLS
400 SINGERS
735 HORSES AND TRAIN LOAD OF SCENERY

MAN APE FROM THE CONGO
A WONDERFUL ALL NEW NOVELTY CIRCUS
ENTIRE FAMILY OF GIRAFFES

AT 10 O'CLOCK A. M. PRECEDING FIRST PERFORMANCE BIG NEW STREET PARADE

One 50c ticket admits to All; Children under 12 yrs. half-price. 2 Performances at 2 & 8 P. M. Doors open at 1 & .

Reserved Seat and Admission Ticket Sale Circus Day at ED. A. LAING'S BOOK AND STATIONERY STORE, 143 West Front Street. Prices Exactly as Charged at Circus Grounds. 5 8 12

RECENT COUNTY CONTRACTS REACH TOTAL OF $133,820

Thirty-nine construction contracts of various sizes, and calling for the erection of buildings of all sorts have been recently filed at the offices of County Clerk James C. Calvert, calling for the expenditure of $133,820. These figures appear to indicate that conditions in the building world in this general vicinity are rapidly improving and that the present season will be close to normal.

The following contracts from this end of the county were among those filed:

Margaret T. Richards with N. Luthman, painting work new building, Park avenue, Plainfield, $730.

Same with Hugh Reilly, plumbing work, $1,082.

Same with William H. Dennick, mason work, $425.

Same with George D. Wilson, carpenter work, $1,991.

Alfonso Cloci with Guillio Donato, entire work new building, West Third street, $2,800.

Pearsall Company with Miller & Tobin, painting work new building, Prospect street, Westfield, $260.

—RECRUITS TO THE RANKS of classified advertisers are coming all the time. And they are winning "the victories of peace" every day.

SOUTH PLAINFIELD BOOM KEEPING UP

Surprising Amount of Work Now Going on in the Rapidly Growing Village.

The building boom in South Plainfield still keeps up. John Cohn, of New York, is erecting a large bungalow on New York avenue, south of the Lehigh tracks. There are also three other bungalows and a six room house being erected south of the tracks by New York parties. Thursday, Samuel Schwartz, president of the Merchants' and Traders' Realty Company, who owns a number of acres on each side of the Lehigh tracks, broke ground for three six-room houses. Mr. Schwartz is also erecting a six-room house for Alber Kordak.

A force of about 150 men began the work of excavating for a large factory to be built near South Plainfield by Calissano Brothers, bankers of New York, who will use the building as a storehouse and a place for bottling wines.

Another event of importance to the South Plainfield building world occurred this week when Mobus Brothers, of this city, started to excavate the cellar for the $12,500 addition to the village school. The work on the latter building will be pushed as rapidly as possible, as the room to be thus provided for will be needed at the opening of the fall term.

IN THE SUBURBS

Dunellen.

Contractor Alberne H. Burdick is planning further activities in the building line in Dunellen, where he has had such excellent success in disposing of houses which he has erected during the past few years. He has not decided upon which of his lots he will build, as he owns several, but expects to make a start on one of them before long.

If you are thinking of investing in Dunellen real estate, or building a home for yourself or a house for investment, now is the time to put your good thoughts into working order and get busy. After the sewerage system is installed and in working order it is morally certain that there will be an appreciable advance in realty values and the forehanded man who gets in now, on the ground floor, will thank his stars later on.

The former Walter Vliet house on Front street was sold last week by Mr. Stevens, who moved here from Pennsylvania some months ago, to John P. Fenner. The latter has since sold the place to Theodore W. Day, Jr.

Further developments in the Columbia Park tract are planned for the present season by the proprietor, Frederick Harrington. He is going to have the roads brought to grade at once and hopes to soon have things booming in that section of the borough.

Through the agency of John Fedderman, the new house on Washington avenue recently completed for investment by Contractor Alberne H. Burdick has been sold to N. C. Forman, of Jersey City. The new owner will take possession about May 20.

The handsome new stucco house on Washington avenue built during the past winter by Contractor Alberne H. Burdick, of New Market, has been sold by him to Carl C. Bache, of Brooklyn. Mr. Bache is in the office of the J. P. Morgan Company. The new owner will take possession the latter part of the month.

A new garage is to be erected at once in the rear of the residence of Samuel M. Kookogey. The contract has been awarded to Contractor H. B. Eckert.

Charles E. Tinsman, the real estate man, who has been conducting his business for some time in his home, has secured desk room in the office of the Park Hotel Stables and Dunellen Ice Company and installed his equipment there last Friday, also placing the necessary signs in front of the building.

South Plainfield.

The Merchants' and Traders' Realty Company, of New York, have entered into a contract with Cohen & Israelsky, of Plainfield, for the erection by the latter of a two and a half story frame building on Oakland avenue, South Plainfield, before June 15. The architect is R. L. Robinson, of Plainfield. The contract price is $1,585.

New Market.

The several contractors are still busily at work at the M. Eiseman place, which is to be turned into a summer hotel for the coming season.

INCORPORATION PAPERS.

Concrete Construction Company, Inc., Murray Hill, N. J.; capital stock, $100,000; to construct fireproof reinforced buildings; incorporators, A. J. Tharp, A. B. Waythaler, W. H. Warner, all of New York city, and W. H. Mears, Murray Hill.

—Hundreds are thinking as much about the inevitable home-hunt as about the great war. Let your "to let" advertising help them.

FIVE BUILDING PERMITS GRANTED IN THE BOROUGH

The following building permits were presented to the Borough Council by Councilman Julius Stahl last night, all being granted:

Miss Marie Coddington, for a dwelling to be erected on Chatham street, two and one-half stories high.

Samuel Stranahan, for a barn to be erected in the rear of his dwelling on Harrison avenue, 13x16 feet.

Anton Ammand, for a bungalow to be erected on Somerset street, near Stonybrook place, 36x20 feet.

Andrew Wilson, for a dwelling to be erected on Chatham street, two and one-half stories high.

Alfred K. Willis, for a chicken coop in the rear of his yard at 28 Craig place.

REMOVE TO NORTH AVENUE.

Tapscott Brothers, who have been conducting a real estate business for several years with offices in the Frost building, will move their quarters, in a few days, to 159 North avenue. Howard L. Jones will also be located at the same address.

COMING EVENTS.

TODAY.

P. H. S. Senior play at High School.

Dance at Park Club.

TOMORROW.

Mothers' Day.

TUESDAY.

Monday Afternoon Club Executive Committee Meets.

T. A. B. Minstrels in T. A. B. Hall.

Elks' Dance.

Recital at Y. M. C. A

WEDNESDAY.

T. A. B. Minstrels in T. A. B. Hall.

THURSDAY

Local Christian Endeavor Union at First Presbyterian Church.

Rutgers play at P. H. S.

FRIDAY.

Owl Social Club ball at Saengerbund Hall.

CHILDREN'S GATHERING.

The Young Judea Club, of this city, will hold a children's gathering and propaganda mass meeting tomorrow morning at 10:30 o'clock in the synagogue on New street. The executive officers of the Young Judea movement and prominent Jewish speakers will address this gathering. All are invited.

—Use Press want ads.

AMUSEMENTS.

PROCTOR'S

The Theatre of the People

The Best Show in the City

SPECIAL NOTICE

Commencing Monday next

LAST TWO WEEKS OF VAUDEVILLE

Better embrace the opportunity to see the splendid shows.

A GRAND BILL TO CLOSE SEASON

Our Picture Engagements are so vast, so attractive, so numerous we are compelled to cut out vaudeville until further notice.

Next Week

MISS EVA FAY
The Wonder of all Mind Readers,

And a Big Vaudeville

TODAY TONIGHT

ROBIE & ROBIE
Singing and Dancing

DYNES & VAN EPP
The Surprise of the Season

SANSONE & DELILA
Novelty Juggling

LOLA
Violinist

PERCY WARREN & CO.
Comedy Sketch

Paramount Travel Pictures of South America. Beautiful and Educational, Other Big Pohotoplay Features.

PLAINFIELD THEATRE

Paramount Pictures

Tonight--

MAY ROBSON in Her Greatest Laughing Triumph
"MARTHA BY THE DAY"
Night—25c to $1.50.

MARY PICKFORD AND CHARLES CHAPLIN WEEK

MONDAY—
Mary Pickford in
"CAPRICE"
Also "The Pathe Weekly"

TUESDAY—
Mary Pickford in
"THE EAGLE'S MATE"
Tuesday—the Seventh Episode of "The Black Box"

WEDNESDAY—
Mary Pickford in
"HEARTS ADRIFT"

FRIDAY—
Mary Pickford in
"TESS OF THE STORM COUNTRY"

SATURDAY—
Mary Pickford in
"A GOOD LITTLE DEVIL"

CHARLES CHAPLIN COMEDIES EVERY DAY

"NO ADVANCE IN PRICES
Matinee—All Seats 10c; Night—5c, 10c, 15c.
Souvenir Photograph of Mary Pickford to all Ladies at the Matinees Monday, Wednesday and Friday.

ONE NIGHT, THURSDAY, MAY 13.

Extraordinary Triple-Star Combination for This Season Only
CHARLES FROHMAN PRESENTS

WILLIAM GILLETTE
BLANCHE BATES
MARIE DORO

In Victorien Sardou's Masterpiece
DIPLOMACY

PRICES—50c, 75c, $1.00, $1.50, $2.00.
SEATS NOW ON SALE

U. S. ASTOR THEATRE

235 WEST FRONT STREET
PLAINFIELD, N. J.

TODAY—
THE VICTIM
A Mutual Master Picture

In addition
CHARLES CHAPLIN
In one of his best comedies.

MONDAY AND TUESDAY
FRANCIS X. BUSHMAN
—And—
BEVERLY BAYNE
Will be seen at this Theatre
In the celebrated dramatic success
"GRAUSTARK"
It is an Essanay production.

In Addition
MONDAY
The first episode of
THE DIAMOND FROM THE SKY
Featuring
LOTTIE PICKFORD

OUR PRICES
For "Graustark"
Matinee, all seats 10c
Evening, all seats 15c

NOTICE TO THE PUBLIC

Instead of reducing our prices as we advertised a week ago to 5c for matinees and 10c in the evening for all seats, we have come to the conclusion that after the success we have had the past week in presenting big feature attractions, that the Public appreciate the same and are willing to pay the same prices that will allow us to present the biggest and best on the market.

OUR PRICES
In the future will be,
Except for special occasions,
Matinee, all seats 5c
Evening ..... 10c and 15c

We appreciate the way the people are now supporting this up-to-date place of amusement.

It was hard at first for us to convince the Public that the U. S. Astor Theatre was offering the biggest and best photo-play attractions obtainable.

It was hard for us to make the people believe that the projection of our pictures was the best in Plainfield.

You can ask anyone now who attends our performances, they will tell you what bright, clear and steady pictures we project.

All that we ask, so that we can continue to offer pictures that are different than has ever before been shown in this City is, the co-operation of our patrons by telling their friends where to see a good show.

We have booked the most expensive pictures that are now being made, which will be announced from week to week in the columns of this paper.

Very soon you will see that great
"JUGGERNAUT"
With ANITA STEWART
—And—
EARLE WILLIAMS
In the leading role, that played at the Vitagraph Theatre, New York, at $1.00 prices.
The big Picture
With the great train wreck scene.

In Addition
THE CARPET FROM BAGDAD
THE COLLEGE WIDOW
THE ISLAND OF REGENERATION
THE ROSARY
THE SPORTING DUCHESS
THE MILLIONAIRE BABY
THE VALLEY OF LOST HOPE
THE WHITE SISTER
—And—
THE TEXAS STEER

These are only a few of the good ones that will be shown at this theatre EXCLUSIVELY.

LADIES' AND GENT'S
Panama and Straw Hats
Cleaned, Blocked and Bleached.

We will do it for you and add a new band at short notice.

No acids, talcum or other numerous preparations used.

The City Shoe and Hat Cleaning Co.,
163 NORTH AVE. Opp. Depot.
3 1 tf stuth

IN THE SPORTING SPOTLIGHT

COMPARING RIVALS IN THE BIG SERIES

Plainfield and North Plainfield School Players Ball History to Be Given.

Introducing city and borough school baseball players who will fight for scholastic honors this season.

Warren Townley, N. P. H. S. '16.

Warren Townley earned his place on the borough High School team while in the eighth grade and has never played any position but third base. He is at present in his fourth season for the maroon and black cause and has been on one championship team, last year. Third base is one of the hardest positions on the team to take care of, but Wren has never flinched at the hard hit balls that go down his way from the bat. He has a beautiful throw to first base and covers much ground in the infield.

Last season he finished at the top of the batting list, having an average of .365, and is at present hitting about .330. He first learned to play with the old Somerset Field Club nine, which was in action five and six years ago. Townley tips the scales at 140 and is 17 years old. He is right handed.

William Victorson, P. H. S. '16.

William "Bill" Victorson, who claims Dunellen as his home town, has been in the game for five years, first playing with the Dunellen Grammar School aggregation. "Bill" was at one time a pitcher but gave that up to play one of the bases. Last season he occupied the initial sack on the red and blue team and had a good fielding record all season. He has a steady, accurate and speedy throw to all of the bases, dooming the base runner practically every time he handles the ball perfectly.

At the beginning of the present season third base was open and "Bill" switched across the infield, where he is playing the same good game he did on first. He has one more year in High School. He weighs 148 pounds, claims to be 17 years old and is right handed.

PASTEING THE PILL WITH THE JUVENILE SWATTERS

BY JOSEPH A. GALLAGHER.

St. Mary's School is well supplied with ballists this year. The Cadets, St. Aloysius and the T. A. B. S., all are teams of recognized strength and are made up, at least in part, of boys from St. Mary's.

The Mt. Olive Sunday-school is thinking seriously of organizing a baseball nine. If they carry out their intentions, "Sid" Butler, "Moo" Kline, "Gums" Venable and "Bill" Reasoner are sure to occupy the more important berths on the team.

CARLSTROM GETS TWO.

Playing third base on the Buffalo team, of the International League, against the Richmond club at the latter place, yesterday, Albin Carlstrom made two hits, two runs and one assist. One of his bingles went for three bases, the longest drive of the game. Buffalo won 8 to 3.

TIED FOR FIRST.

In the 18-hole medal play handicap event that marked the opening of the women's golf schedule of the Plainfield Country Club, Thursday afternoon, Mrs. C. B. Lawrence and Mrs. A. M. Collens tied for first place. The best net score was 102.

NONPAREIL BALL CLUB.

The Nonpareil Social Club, a local colored organization, has organized a baseball nine under the management of Ralph Greene. The manager would like to hear from local teams in regard to arranging games.

—Be a "popular author" for a day by writing a "Help Wanted" advertisement.

BASEBALL

YESTERDAY'S RESULTS.

American League.

Boston, 5; New York, 3.
Philadelphia, 4; Washington, 1.
Chicago at Cleveland—Rain.
Detroit, 11; St. Louis, 2.

National League.

Boston, 11; New York, 7.
Pittsburgh, 6; St. Louis, 4.
Philadelphia at Brooklyn—Rain.
Cincinnati, 9; Chicago, 2.

Federal League.

Brooklyn, 4; Kansas City, 1.
Pittsburgh, 10; Baltimore, 9.
St. Louis at Buffalo—Rain.
Newark, 5; Chicago, 4.

International League.

Buffalo, 8; Richmond, 3.
Montreal, 10; Jersey City, 5.
Providence, 4; Toronto, 2.

STANDING OF THE CLUBS.

American League.

	W.	L.	Pc.
Detroit	16	6	.727
New York	11	6	.647
Chicago	12	9	.571
Boston	8	7	.533
Washington	9	9	.500
Cleveland	9	11	.450
Philadelphia	6	12	333
St. Louis	5	16	.238

National League.

	W.	L.	Pc.
Philadelphia	13	5	.722
Chicago	12	7	.632
Boston	10	8	.556
Cincinnati	10	9	.526
St. Louis	10	12	.455
Pittsburgh	8	12	.400
Brooklyn	7	12	.368
New York	6	11	.353

Federal League.

	W.	L.	Pc.
Pittsburgh	13	8	.619
Brooklyn	12	9	.571
Newark	12	9	.571
Chicago	12	9	.571
Kansas City	10	11	.476
Baltimore	10	13	.435
St. Louis	8	11	.421
Buffalo	7	14	.330

International League.

	W.	L.	Pc.
Providence	6	2	.750
Jersey City	5	2	.714
Montreal	5	4	.556
Buffalo	3	3	.500
Richmond	4	5	.444
Newark	2	3	.400
Rochester	2	4	.333
Toronto	2	6	.250

WHERE THEY PLAY TODAY.

American League.

Boston at New York.
Washington at Philadelphia.
Chicago at Cleveland.
Detroit at St. Louis.

National League.

New York at Boston.
Philadelphia at Brooklyn.
St. Louis at Pittsburgh.
Cincinnati at Chicago.

Federal League.

Kansas City at Brooklyn.
Chicago at Newark.
Pittsburgh at Baltimore.
St. Louis at Buffalo.

International League.

Toronto at Providence.
Montreal at Jersey City.
Buffalo at Richmond.
Rochester at Newark.

WESTFIELD "CUBS" PRACTICE.

The initial practice of the Westfield "Cubs" was held this afternoon at Recreation Park. Manager McDonald has announced that all candidates appearing will get a fair tryout for the team and has asked all Westfield players to report. There are several positions open this year and McDonald will pick a team today that will meet the Park Avenue Baptist team, of this city, next Saturday afternoon, at Crescent Oval. Westfield will meet Hope Chapel here on the following Saturday and Carwood at Garwood on May 29.

—Use Press want ads.

QUEEN CITY WHEELMEN WILL RIDE TOMORROW

Two local riders, representing the Queen City wheelmen, will compete in events at Vailsburg, tomorrow afternoon. They are Willie Simon and Horger Mortenson. Simon will start in the one-third mile handicap and two-mile open, and Mortenson is entered in the novice event. The heats of this event will be ½-mile and the finals 1-mile.

A large delegation of the local club will accompany the riders and witness the riding.

N. P. H. S. TENNIS TEAM DEFEATED BY NUTLEY

North Plainfield High School tennis players lost their first home game of the season this morning. Nutley High School being the victor by a 2 to 1 score. Nutley took the only doubles match played and also copped one out of the two singles matches.

The results follow: Singles, Dunning (N. P. H. S.), defeated Townsend (Nutley), 3-6, 6-2, 6-2; Woodford (Nutley), defeated Tomkinson (N. P. H. S.), 7-5, 4-6, 6-3; doubles, Woodward and Shaw (Nutley), defeated Tomkinson and French (N. P. H. S.), 6-4, 6-2.

AT WEST SIDE TENNIS CLUB.

Mrs. S. F. Weaver, formerly of this city, playing with C. M. Bull, Jr., defeated Miss Molla Bjurstedt, Swedish champion, and E. H. Whitney, former Harvard star, in the semi-final round of the mixed doubles tournament, yesterday afternoon, on the West Side Tennis Club courts. Mrs. Weaver and her partner were forced to show their best and the scores were 9-7, 4-6 and 9-7.

S. F. Weaver, playing in the Class C men's doubles, won the semi-final round playing with Dr. T. B. Barringer. They defeated C. T. Miller and E. L. Satterlee; two out of three sets, 3-6, 6-3 and 7-5.

SPORTING EVENTS FOR A WEEK.

TODAY—
Princeton Apollos at P. H. S.
Kearny at N. P. H. S.
P. H. S. at Montclair (tennis)
Nutley at N. P. H. S. (tennis), a. m.
Park Avenue Baptist at Hope.
P. C. C., 18 holes handicap match play.
Park Club Golf Season Opens.
First Baptist at Bound Brook.

TOMORROW—
Moose vs. Marions at Lincoln.

MONDAY—
Columbia Grammar at Leal's.
Dickinson at P. H. S.

TUESDAY—
N. P. H. S. at Leal's (tennis).

WEDNESDAY—
Woodbridge at P. H. S. (tennis).
West Orange at N. P. H. S. (tennis).

THURSDAY—
P. H. S. vs. Rutgers Prep, at Parker Field.
P. C. C. Women's Handicap.

FRIDAY—
Leal at Carteret.

SATURDAY—
P. H. S. vs. N. P. H. S., at Hyde Oval, 3:30.
Hope Chapel vs. Y. M. A., at Bound Brook
Ralph Runyon in U. of P. Games.
Jack Fritts Competes at Celtis Park, N. Y.
P. C. C. Tombstone Contest.

SCHOLASTIC GAMES MONDAY.

P. H. S. is scheduled to meet the team from Dickinson at Parker Field, Monday afternoon. On the other side of the fence Leal will fight it out with the Columbia Grammar School aggregation.

MARY PICKFORD WEEK AT PLAINFIELD THEATRE

Admirers of Mary Pickford, the "Queen of Photoplay" stars, who has won her way into the hearts of many thousands of Americans, have a treat in store for them next week when she will be seen in the feature production at the Plainfield Theatre every day but one. The only exception is on Thursday, when Charles Frohman's production of "Diplomacy" will hold the boards. Manager Shannon has designated the coming period as Mary Pickford week and every lady attending the Monday, Wednesday and Friday matinees will receive a handsome souvenir.

All the pictures in which Miss Pickford will be seen will be the latest Paramount releases, as the following announcement will show: Monday, "Caprice;" Tuesday, "The Eagle's Mate;" Wednesday, "Tess of the Storm Country;" Friday, "Hearts Adrift," and Saturday, "A Good Little Devil." Theatregoers will recognize all these plays as being the very best and the kind that enabled Miss Pickford to display her talents. The theatre is given over today to the legitimate production of "Martha by the Day," in which Miss May Robson is appearing in the leading role.

PLAINFIELD THEATRE

Stimulating in the highest degree is Charles Frohman's announcement of the coming to the Plainfield Theatre, Thursday, May 13, of his tri-star revival of Victorian Sardou's "Diplomacy," with a cast headed by the distinguished trio, William Gillette, Blanche Bates and Marie Doro. The interest of local playgoers has been kept active with the news of the success of this "triple alliance" in New York, Philadelphia, Boston and Chicago, and the local engagement gives all promise of being something of an event. The arrival of any one of Mr. Frohman's stars is always an occasion of significance in the theatrical season, but the coming of three at once is somewhat remarkable, to say the least. The association of Gillette, Bates and Doro is something of a tribute to Mr. Frohman's own diplomacy, tact and powers of persuasion, for to make the cast complete it was necessary to bring Mr.

William Gillette, Marie Doro and Blanche Bates, the stellar triumverate appearing in "Diplomacy," at the Plainfield Theatre next Thursday.

Gillette out of a retirement which promised at one time to be permanent. He has not acted since 1910 when he was seen in revivals of his "Sherlock Homes," "Secret Service" and "The Private Secretary." The engagement also marks the return to America of Miss Doro, after a lengthy season in London. In the British metropolis she was seen in the same role—"Dora," the heroine—she is to play here, capping the climax of her triumph abroad when she was commanded to give a performance before the King and Queen. Miss Bates in the role of "Countess Zicka" is credited with having scored something of a personal triumph, adding another to her long list of artistic and brilliant stage conceptions. Victorien Sardou's play needs no introduction to American theatre-goers. Since its premiere in 1878, frequent presentations of it have made it a classic. Few plays even from Sardou's pen, contain such gripping and absorbing elements, its story holding one's interest fascinatingly to the end. Mr. Frohman has surrounded his three stars with a company comprising such distinguished players as Bertha Fordyce, Jeffreys Lewis, Malise Sheridan, Gustav Von Seyffertitz, Giogio Majeroni, Norman Tharp, Elliott Dexter, Henry Dornton and Ellis Smedley. The play has been mounted with the customary Frohman good taste.

PROCTOR'S THEATRE

Mrs. Fay is a skilled and scientific manipulator of the arts of the East Indian and famed Mahatmas, being a daughter of India. She will begin her engagement at Proctor's Theatre Monday. Her wonderful exhibition, adroitness and dexterity comprise the most finished performance ever offered to the American people, and it is necessarily mysterious. She is not a spiritualistic medium and there is nothing supernatural about her work. In the answering of questions, identifications and descriptions, not all of Mrs. Fay's answers are correct—about eighty per cent. it has been found—but the proportion is such as to make it a truly wonderful exhibition.

Mrs. Fay positively gives no private audience to any person, she is not a fortune teller, palmist or pretender of any kind and it is not supposed that any person in the audience will be influenced by her exhibition in any way beyond the moment and it is for this purpose that this exhibition is given. The address of Mrs. Fay's assistant like that of any entertainer must not be taken too seriously, as it is his business to entertain and the more convincing his talk the better he accomplishes his end.

MOOSE TO PLAY.

The local Moose baseball team will play the Marions, of Lincoln, at that place, tomorrow afternoon. The game will probably start at 3 o'clock.

ASSESSORS MEET WITH UNION COUNTY BOARD

Elizabeth, May 8—County assessors met with the Board for the Equalization of Taxes at the courthouse yesterday afternoon, thirty-five out of the forty-two assessors being present. William A. Coddington, of Plainfield, and John J. Collins, of Elizabeth, members of the County Board, instructed them in their duties, particularly with regard to market valuations. The assessors also had some useful suggestions to make.

FLORIDA CLUB HELD SUCCESSFUL DANCE

The Florida Club, of this city, gave a shirtwaist dance in Saengerbund Hall last night. The affair was attended by about seventy-five couple and was a success. Music was furnished by Halbfoerster's Tango Band, of Elizabeth, and dancing was enjoyed until 2 o'clock.

The feature of the evening was a novelty dance for $2.50. There were but two contestants and the prize was awarded to Lidnen Journeau and Miss M. Day.

TO SELL GROVE STREET BRIDGE ON MAY 28

Councilman Julius Stahl, at the May meeting of the Borough Council, last night, offered a resolution giving the Somerset County Board of Freeholders the right to use the North Plainfield Council chambers for the public sale of the Grove street bridge on May 28. The resolution was passed and afterwards broadened so that it will allow the Union and Somerset freeholders to use the chambers for meetings during the period consumed in the erection of the new bridge on Grove street.

CHRISTIAN FIELD.

Rev. W. S. Webb will preach tomorrow morning at the 10:45 o'clock service at the Monroe Avenue church. In the evening the pastor will preach the second in the series of sermons on the future life. Topic: "Is There a Hell."

"The Ascension Thought" will be Rev. John Baltzly's subject at the morning service tomorrow at All Soul's church.

The members of Watchung Council, Knights of Columbus, will attend communion in a body at the 7:30 mass in St. Mary's church tomorrow morning.

"The Three Great Delusions" will be the topic at the evening service tomorrow at the First Presbyterian church.

—It pays to use the advertising columns of The Press

ONE TIME WALTZ KING IS NOW A COMMON LABORER

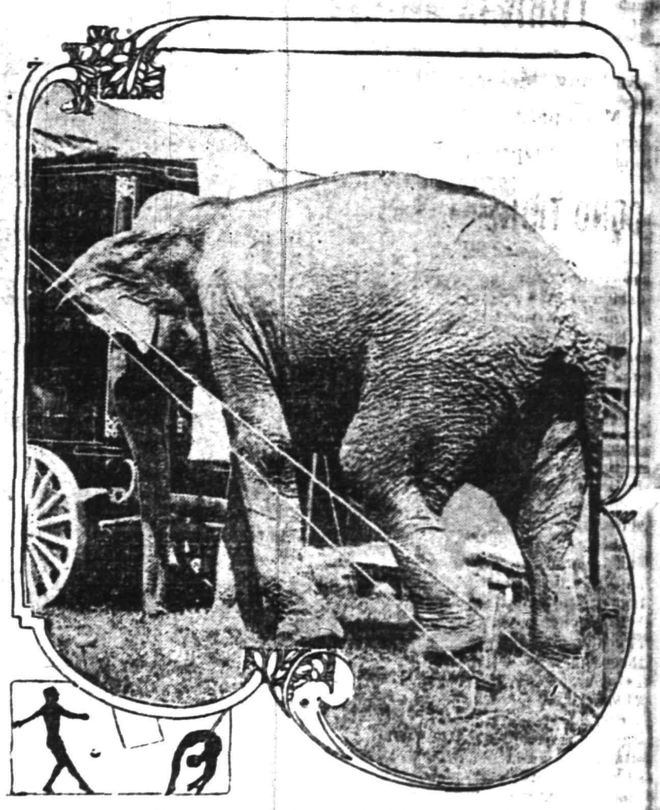

"BIG JOHN" MOVING ONE OF THE 108 WILD ANIMAL DENS OF RINGLING BROS' CIRCUS.

Once the premier dancer of his class but now reduced to the role of a common laborer—that in a sentence is the life story of "Big John," one of the mightiest of the Ringling Brothers' circus elephants and the acknowledged Samson of the animal kingdom.

Thirty years ago, when John's present owners were just becoming known in the world of arenic achievement, they purchased the giant from an African trader. After months of training Ringling Brothers introduced him to the public and for more than two decades he held his laurels as America's foremost dancing elephant. But time ages even pachyderm joints and for several years past John has lived apart from the glamour of the rings. He marches with some forty of his fellows in the circus parade and covered with red plush robes takes part in the new 1,250-character spectacle of Solomon and the Queen of Sheba, but he no longer holds the title of "actor." He and his partner, Jennie, another veteran in the Ringling service, are the "working elephants." John does the work of a hundred men with apparently no effort at all. In Ringling Brothers' menagerie are 108 cages of wild animals. Some, such as those containing the armored or double horned rhinoceros or Saidee, the seven-ton hippopotamus, are of tremendous weight. With the assistance of Jennie, John moves the entire collection each time the menagerie tent is erected or torn down. When the heavy pole-wagon or the giraffe car sticks in a rut John is called into action. He places his massive forehead against the stubborn vehicle and, presto, it moves. He follows his keeper around like a dog and to see him striding across the grounds or propelling a heavy wagon will be one of the many novel sights to be seen when the circus comes to town, Wednesday, May 19. During the hours when the main tent is filled with people, John stands in the menagerie silently munching his hay. What his thoughts may be when troupes of his fellows shuffle by on their way to the rings, none can say. Perhaps he dreams of the time when he, too, went forth to win the plaudits of the multitudes. But John can never "come back." He is merely a laborer now—a relic of the days when elephants danced the polka and schottish and when such creations as the tango now performed by the modern Ringling jungle dancers were unknown.

-BASEBALL FANS-

Be a real rooter. Get in the .300 class.

Clip coupons for the
1915—Plainfield Daily Press Scoring Tablet—1915

Coupon No. 12—May 8, 1915.

Six consecutive daily coupons, of different dates, if presented with five cents to the **PLAINFIELD DAILY PRESS SPORTING DEPARTMENT** will entitle the holder to one **PLAINFIELD DAILY PRESS CELLULOID SCORING TABLET.**

Name .....

Address .....

G. R. WESCOTT
133-135 North Ave. Phone 81

Wholesale Dealer in
WINES, LIQUORS AND CORDIALS

Budweiser, Piel's, Geo. Ehret's, Ballantine's, Krueger's Feigenspan and Du Bois Beers always in stock.

Prompt auto delivery to all parts of the city.

3 10 wstf CHAS. SMITH, Manager.

Plainfield's Reliable Supply Source of Finest Grade Imported and Domestic
Wines—Liquors—Whiskies
Superior Clarets, Sauternes, Port, Sherry, Burgundies, Champagnes and all Cordials
Particular Selection of Bottled Goods—Rare Vintages of Incomparable Flavor.
Ballantine's Bottled Ales & Beers

2ND ST. AND CENTRAL AVE.
Prompt Delivery
Tel. Plainfield 190
EASTERN BOTTLING CO.

A classified advertisement is a "peace-scout," and will report to you promptly what are your opportunities for work, or for selling.

NEWS OF INTEREST IN THE PLAINFIELD BUILDING WORLD

DEALERS REPORT TURN IN PRICES

Building Material Dealers in Metropolitan District Are Optimistic.

CONDITIONS IMPROVED

An Actual Gain In Building Construction of 20.4 Per Cent. Indicated By the Increased Consumption of Brick.

New York, May 8—Building material dealers throughout the metropolitan district believe that the turn in the price situation has come. Common Hudson brick moved up 25 cents a thousand, wholesale, this week. Portland cement companies, with the exception of two or three, have been showing a tendency to get to levels higher than $1.23. Linseed oil advanced another cent a gallon, leading paint manufacturers to believe that a higher quotation would be necessary before long in view of the high price of lead and colors. Copper and sheet brass were quoted this week at 24 cents base for the former and 21¼ and 20½ for the latter. Copper was 18 cents and brass 17½ cents a few weeks ago. It is being held stiff and high, and the result is that art metal manufacturers, especially those making andirons and fireplace fixtures, have had to consider further advancing their quotations to the trade.

The name of the Knickerbocker Portland Cement Company was mentioned this week as the New York State unit in the Edward M. Hager chain of cement factories that he plans to establish throughout the country in areas of 200 miles each. President Bassett said, however, that Mr. Hager was not at present negotiating with the company. The fact that the new concern was about to be incorporated, and the further fact that the man who probably will be the president of the new concern, has gone to Chicago to attend the manufacturers' convention, to begin next week, leads many to believe that negotiations are all closed and that the company is about ready for launching. It is to be incorporated for $25,000,000.

An actual gain in building construction of 20.4 per cent. is indicated by the increased consumption of common brick from the Hudson river district alone for the first four months of 1915 over the same period in 1914. This barometer is particularly reliable this year because of the fact that few dealers are stacking owing to their anxiety to store as much cement at the low prices that have been prevailing as possible. Reports from the suburbs indicate that there is a notable improvement for building materials, although the yard prices for common brick in Newark is still between $6.75 and $7.

Advices from the manufacturing centers of the Hudson brick industry indicate that what looked like a possible over-supply will barely fill out the season on current demand to June 12, when new brick is expected to arrive. There was on January 1, 300,000,000 common brick up the Hudson. To day there are only 117,375,000, and there is a current demand of 18,750,000 brick a week. The price of Raritan brick has advanced from $6 to $6.25, to match the advance made in the price of Hudson.

The condition of the lumber market is such as to give considerable hope to dealers for better prices. The stocks at the mills are getting low. The terrific demand for rifle stocks is sapping certain grades of hardwood to the extent that hardwood panels and mantels are likely to be higher in price unless the present demand eases off. Heavy shoring timber is in the bulk of the business moving in this city today, while in the suburbs building grades are slow, but strong on figuring. The low price of cement, brick and lime and other basic materials used in making fire resistive structures is said by some of the dealers to be responsible for the marked falling off in the demand for lumber, and the gain in the call for brick, cement and general concrete ingredients.

In some places in the East there has developed a decided campaign opposing the further use of wood shingles. This is beleng discussed by lumber interests of the jobbing trade in New York with the idea of combating this tendency. The feeling is that once this movement gets under way it will sweep throughout the East, where there are many cities of moderate population, and cause a run on slate and composition material, and the ruination of the shingle industry.

—Your "for sale" ad will be found and considered—probably investigated—by some of your "logical buyers."

—TRY A PRESS WANT AD

A ROOMY BUNGALOW

DESIGNED BY CHAS. S. SEDGWICK, ARCHITECT.

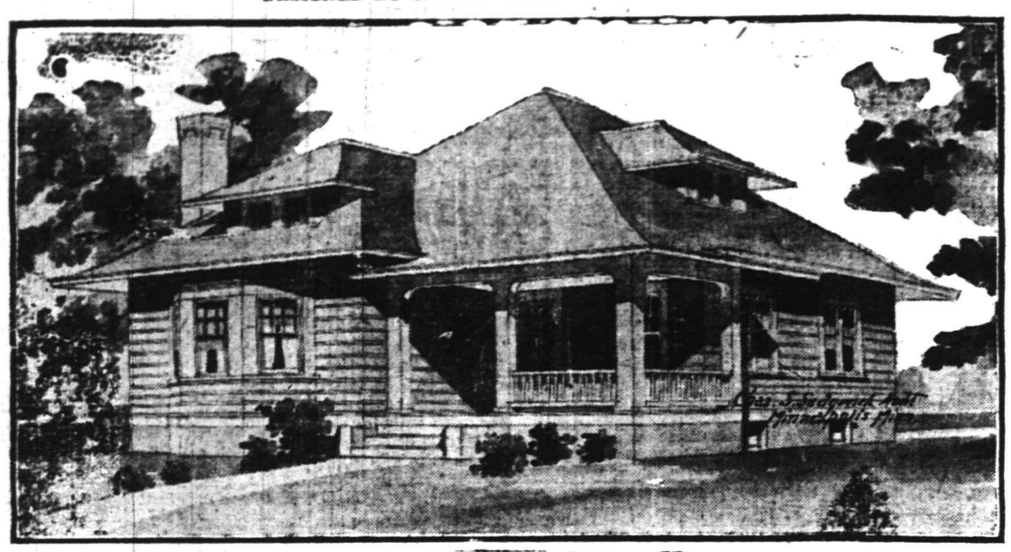

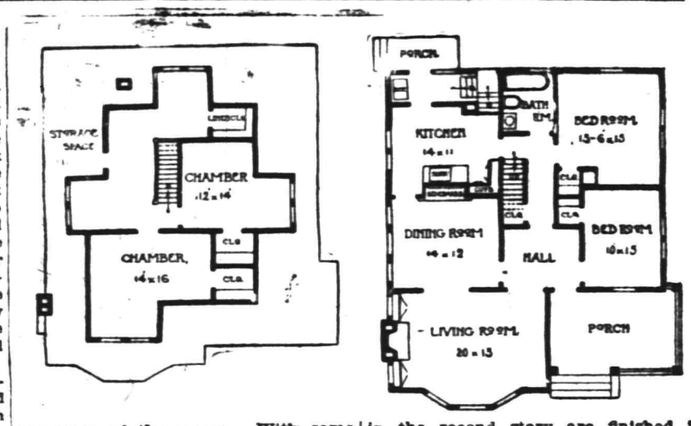

THIS bungalow that we are illustrating is 36 ft. wide by 43 ft. in depth and is suited in arrangement to a south or east frontage. There are five good ..... on the main floor and two rooms on the second floor. The entrance at the right is through a roomy porch that comes under the main roof. The square central hall opens into the front living room 20 ft. by 13 ft. and into dining room 14 ft. by 12 ft. The hall also opens into two bed rooms on the right with a bath room in the rear and the kitchen on the left immediately back of the dining room. The width of the house admits of a low spreading roof and two rooms on the second floor which could not be had in a narrow house.

It is designed to be of frame construction with concrete foundation and cemented basement under the main part of house. The exterior is sheathed and covered with heavy building paper and sided with wide Washington fir or redwood drop siding, giving an artistic appearance. This siding may be stained with a light brown mission shade and all the trimmings, casings, cornices, etc., painted either white or a very light cream color. All of the roof shingles stained dark brown, or red, to suit the taste of the owner. With some surroundings a green shade to the roof will look very pleasing. It is estimated to build this bungalow for $4,000 to $4,800, exclusive of heating and plumbing.

The main floor is finished in Washington fir for casings, base, doors, etc., stained brown and the floors laid with oak or birch varnished or waxed and left in the natural color. The rooms in the second story are finished in natural pine with birch or maple floor. There are large ample closets provided and the low spaces under the roof are used for storage. A third room could be provided on the second floor if desired. The exterior treatment of the roof with its outward curve and extra wide overhang to the cornice gives a very pretty and artistic effect.

$5,000 BUILDING FOR THE WEST END

Will Be Erected by Newark Concern at 1352-4-6 West Front Street.

The far West End is to have another business building in the near future, according to plans filed with Inspector T. O. Doane this week by the K. and G., Inc., of Newark. The detailed drawings of the proposed structure call for the erection of a two-story frame building at 1352-4-6 West Front street, just beyond the local plant of the International Motor Company. The property is on the corner of Johannis place. The estimated cost is placed at $5,000.

The building, measuring 18 by 65 feet, with a width of 29 feet in the rear, will have two stores on the first floor, both having a frontage on Front street of eighteen feet, six inches one with a depth of 46 feet, and the other of 52 feet. Each of the stores will have rooms partitioned off in the rear. The details of the second floor call for sixteen lodging rooms, a laundry, and two baths. It is expected that the lodging rooms are to be conducted in conjunction with a restaurant which is to occupy one of the stores of the ground floor. A modern steam heating system is included in the plans.

With the filing of these drawings, it has also been announced in certain quarters that the same concern will, in the near future, file plans for another building in the same general vicinity, for a large building which will run the entire distance from West Front street to Bradford avenue, and facing on DeKalb avenue.

It is expected that work on the building, for which plans have already been filed, will be started during the forepart of next week, providing the existing trouble between the carpenters and the masters does not develop into anything serious before that time. M. J. Nadel, of Newark, is the architect of the proposed building, while the Anchor Construction Company, also of Newark, has the general contracts.

STATE PERMITS.

The New Jersey Tenement House Commission granted twenty-nine permits for new work costing $407,700 during the week ending last Saturday, an increase of $115,500 over the previous week. Permits were eight each for Jersey City and Newark, three for West New York, two for Passaic and one each for North Bergen, Summit, Paterson, Hoboken, Nutley, East Orange, Kearny and Phillipsburg. New Jersey Building Department issued thirty permits for new construction work costing $78,785, a decrease of $15,235.

RECORD TO MAY 1 INDICATES PROGRESS

Nine New Buildings and Alterations Started Since First of Year.

Figures compiled showing the various types of buildings for which permits were issued from January 1 to April 30 by Inspector T. O. Doane indicate that twenty-four dwellings, with a total value of $89,700 have been or are now in the course of construction in this city. The table below shows the number of the various types of buildings together with their values, and show that a total of $196,518 have been invested in this city since the first of the present year.

These figures are indeed encouraging, when compared with the record of the first four months of last year. Added to these figures, it should be borne in mind that two schools, one in the city and one in the borough, with a combined value of over $100,000, and a postoffice building on Watchung avenue, the cost of which will be considerably over $80,000, are now engaging the attention of local working-men.

The record up to May 1 is as noted below:

Type of Bldg.	No.	Value.
Dwellings	24	$ 89,700
Business	5	22,600
Apartments	1	45,000
Garages	18	4,580
Barns and stables	2	4,600
Miscellaneous	9	2,413
Alteration jobs	20	27,625
Totals	79	$196,518

MORE MONEY FOR SCHOOL.

Westfield, May 8.—The announcement that the new $100,000 High School building could not be completed unless there is an additional appropriation of at least $10,000 was made to the Board of Education, Tuesday night, by Trustee Dennis, who stated that about $6,000 would be needed for furniture, $1,000 for grading and $4,000 for equipment. The Board will meet on Tuesday evening next to issue a call for a special school meeting.

BUYS EIGHTY ACRE FARM.

Mrs. Lent Hoerster, of Somerset street, has completed negotiations for the purchase of the Coddington farm in Warren township, which is sold to close an estate. The property consists of eighty acres and the purchase price is said to be in the neighborhood of $5,000.

—Advertise in the Daily Press.

TWO PERMITS ISSUED DURING PAST WEEK

One Dwelling and One Garage Covered by Documents From Inspector's Office.

The Second ward cornered the two building permits issued during the course of the past week by Inspector T. O. Doane, calling for the erection of one garage and one dwelling. The total expenditures for the week amount to $1,680. Several permits are being held in abeyance, and it is expected that another week will witness the issuing of a number of permits for local construction work.

Local labor conditions, as concerning the situation between the master and journeymen carpenters, is possibly holding back the awarding of contracts in some quarters, but this condition, it is believed, will not long exist. The breaking of ground for the new Federal postoffice building looms up as the feature of the local building world for the past week.

The permits as issued this week are as noted below:

Lionel Cruickshank is to erect a one-story 20x24 foot frame dwelling of the bungalow type at Prospect and Locust avenues. The cost has been placed at $1,500. Louis Vieth is the contractor.

Benjamin W. Evans, of Madison avenue, is to erect a frame 12x18 foot frame garage on the property he recently purchased on Prospect avenue, west of Edgewood avenue. The cost is placed at $180. Charles L. Force, of the borough, is the contractor.

FORMER WILLS' RESIDENCE UNDERGOING OVERHAULING

The former Wills residence, which was recently swung around from its original location on East Seventh street to the rear of the lot facing East Sixth street, is now undergoing a general overhauling. The Crescent Realty Company, which is now the owner, has decided to keep it as a one-family structure and make it strictly modern. New plumbing is to be installed, the kitchen and bathrooms tiled and a new system of lighting put in. The house has twelve rooms in all.

Work still progresses on the Crescent Court Apartment building, which occupies the site made vacant by the removal of the Wills residence, and which is being erected by the Crescent Realty Company. Armstrong Mulford, of North avenue, has been made agent for the building and has already made many rentals. It was originally planned to have the structure ready in the fall, but whether this can be done or not depends on how long the present carpenters' strike lasts.

REALTY TRANSFERS

The following realty transfers from this end of the county have recently been recorded at the office of County Register Frank H. Smith, at Elizabeth:

Morris Rabinowitz et ux. to Sadie Levine, northeasterly side Hillcrest avenue, 115 feet northwesterly of George street, Plainfield $1

Morris Rabinowitz et ux. to David Rabinowitz, southwesterly side Halsey street, 604 feet of West Third street, Plainfield $1

Andrew Olsen et ux. to Robert H. Cook, southeasterly side Park place, 456 feet northeasterly of Park terace, Plainfield $1

N. Y. Suburban Land Co. to Philip H. Bolender, lots 13-14, block 33, map of N. Y. Suburban Land Co., Westfield $1

George C. Otto, sheriff, to Wallace A. Blakeslee, westerly side Central avenue, corner Priscilla C. Powell, Westfield $1,000

Helen Parkhurst to Walter W. Mooney, lot 31, block 3, map of Harrison property, Westfield $1

The following realty transfers from the surrounding towns have been recorded at the Middlesex county seat at New Brunswick recently:

The Schwartz Land and Improvement Co. has transferred to J. W. Sebring a plot at New Brunswick avenue and Washington boulevard, Plainfield, for $250.

The Tidewater Pipe Co. has transferred to P. F. Kaine two lots in South Plainfield.

W. M. Ostrander, Inc., has transferred to David C. Gazard a plot in Lincoln.

W. M. Ostrander, Inc., has transferred to W. H. Moore a lot in Lincoln.

Jacob Welsh and wife have transferred to William J. Dieck land in Metuchen for $1,200.

John Dolan has transferred to W. M. Ostrander property in Lincoln, for $300.

Paul Kratzel has transferred to Emma E. Jamison, property in Dunellen, for $2,000.

Alice M. Holland has transferred to William Goodyear 22 lots in Edgerton Park, Piscataway Township.

The Equator Building and Development Co. has transferred to Mary A. Flensted a plot in Dunellen.

The Metuchen Realty and Improvement Co. has transferred to Domenico Bellotti, land in Piscataway Township.

Alexander Phillipsen and wife have transferred to Solomon Kaminer land in the township of Piscataway.

Carolina Seidel and husband have transferred to George W. V. Moy land in Dunellen.

Mary Ejk and husband have transferred to Anton Phillips land in the township of Piscataway.

John Cornell, Jr., has transferred to John Cornell, Sr., a lot on west side of Thomas street, in the borough of Metuchen for $500, also land corner of the old cemetery and Pennsylvania Railroad in Metuchen for $1,000.

The Dunellen Building and Loan Association has transferred to William G. Giles land in Dunellen.

The George E. Loeffler Land and Improvement Co. has transferred to Kenneth T. Mackay land in the township of Piscataway.

W. M. Ostrander, Inc., has transferred to Paul L. Meier, land in Lincoln.

W. M. Ostrander, Inc., has transferred to Lottie Lucas a lot in Lincoln.

Edward Pennock and wife have transferred to George J. Law and wife land in Dunellen.

George J. Law and wife have transferred to Walter B. Law land in Dunellen.

ENGINEER RELATES VALUE OF CONCRETE TO FARMERS

The growing use of concrete by farmers was brought out a few nights ago in a lecture given to the Students' Agricultural Club, Rutgers College, by S. Frank Butler, district engineer for the Association of American Portland Cement Manufacturers.

Mr. Butler said: "The distinguishing characteristic of concrete is its extreme economy, concrete being synonomous with durability and permanency. Concrete is the best modern fire resisting material, as was shown recently in the fire at the Edison plant at Orange.

"Concrete is reasonable in first cost and enduring under stress of time and weather as to mean the practical elimination of bills for painting and repairs. It is a solid, seamless and sanitary material and once built a concrete structure lasts for all time, as is shown by the surviving edifices and roads the Romans built centuries ago.

"Concrete being rotproof, fireproof, requiring practically no repairs and being of such a nature that anybody by using a small amount of ingenuity and care, can make many things with it, it is becoming very popular with the farmer, as he can build his own walks, steps, walls, floors, etc., in his spare time at very reasonable cost."

ROSELLE PARK TO VOTE.

Roselle Park, May 8.—Resolutions were passed last Tuesday night at the meeting of the Board of Education to hold a special election May 25, when the following resolution will be voted on: "Resolved, That the resolutions adopted at the meeting of February 9, 1915, providing for the building of a $65,000 High School as per the ballot used at such special meeting of February 9, 1915, be and is hereby rescinded."

(Other building news on page 5.)

THE TEMPERATURE.

The temperature report from The State Trust Company for today is as follows: 9 a. m., 70 degrees; 11 a. m., 74 degrees; 12:30 p. m., 77 degrees.

The Week's Work In Brief

Plant porch and window boxes.
Sow sweet corn, squash and bush lima beans.
Set out bedding plants, such as salvia, verbena, petunias, geranium.
Prune flowering shrubs when the blossoms pass.
Set out dahlias.
Spray roses with arsenate of lead.

THE choice of material for use in porch and window boxes depends, naturally, on exposure. Situations with nothern exposure, where the sun never strikes, are the most difficult to supply. But, in such positions attractive boxes can be made up from the following list: **Ferns, ivy, geraniums, vincas, asparagus, glechoma, trailing fuchsias and begonias.** Flowers, of course, will not be numerous, but excellent foliage effects can be obtained from these plants and combinations of them. Vincas, to trail down the sides, with asparagus plumosus and Sprengeri, ferns and fuchsias make an attractive box that will do well in such situations. Boxes with southern exposure may be planted with geraniums, lantana (weeping and upright), crotons, abutilons, coleus, antirrhinums and varieties of hydrangea hortensis. For boxes on the east and west, where shade prevails to a greater extent than on the south, the plants suggested for both north and south exposures will usually thrive.

In setting out the plants, avoid bringing the level of the soil in the box too near the top edge of the box. It should be at least an inch—an inch and a half is better—lower. This allows for watering. It will be found best, also, to soak the soil thoroughly with water before setting out the plants. Unless this is done, after planting there will be a settling that will oftentimes pull the surface lower than was intended. If the plants come in pots, do not disturb the balls of earth in transplanting. Empty the pots carefully and set the plants at once. When all are in their places, water thoroughly. Be sure that the boxes themselves do not rest directly on the floor. They should be supported sufficiently to insure good drainage. Do not plant too thickly—remember the plants must have room to grow. It is the greatest mistake—too frequently made—to plant the boxes for immediate effects. Make allowance for subsequent development. When large plants are set out in the beginning, by mid-summer the boxes as a rule are past their prime. It is then, though, that they should be approaching their prime, provided still with room for further development and growth during August and September. On this account, best results usually are obtained by planting young plants. These may not look as attractive at first, but later they will surpass those in which larger plants were employed. The younger and smaller stock, moreover, has the additional advantage of being far cheaper.

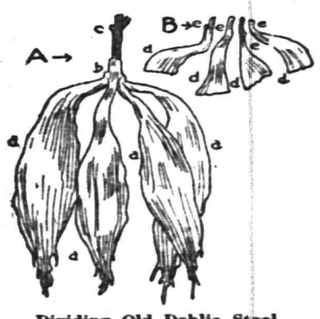

Dividing Old Dahlia Stool.
A—Tuberous Roots (a); Crown, (b); Old Stem, (c).
B—Divided So Each Root Had Adhering To It A Piece Of The Old Crown.
The Roots, (d); crown bud, (e).

In the vegetable garden, plant corn. The "warmest" and quickest section of the garden should be selected for its growth, and the soil should be rich and well and deeply dug. Ordinarily, corn is raised in hills, but where space is limited and cultivation can be at frequent intervals, plant in drills. The crop will be larger. For the dwarf varieties, the rows need be only twenty inches apart and the plants a foot apart in the rows. The first sowing should be at a depth of one inch; later sowings should be at a depth of one and one-half or even two inches. For succession, plant as often as every two weeks. Good varieties are Golden Bantam, Stabler's Early, Country Gentleman and Stowell's Evergreen.

The bush lima beans may be planted much earlier than the pole varieties. The soil, however, should be warm and dry rather than wet when the planting is made. Plant two inches deep in rows two feet apart and thin to four inches apart. If a late frost threatens, cover the seedlings with paper or cloth. Never brush against the vines when they are wet—there will be no crop if you do.

Two Forms Of The Dahlia. Single Cactus On The Left, Pompon On The Right.

Varieties of squash are numerous. It is only necessary to remember, however, that the bush squashes are chiefly summer varieties and the running sorts are chiefly late. The late keep best. The bush selection is the best, everything considered, for the small city or suburban garden. Sow the seed one inch deep in hills three feet apart each way. Drop eight or ten seeds to a hill and, later, thin to three plants to the hill. For best results, cultivate frequently, preserving the surface mulch. The crop is greatly improved if, after two or three fruits have set, no other blossoms are permitted to mature and all ends are pinched back. Ceaseless warfare must be waged against insect pests. Spray frequently with arsenate of lead, an ounce to a gallon of water, and also with Bordeaux mixture. To repel attacks of the borer, distribute a handful of tobacco powder close around the plants.

Flowering shrubs, as a rule, need little pruning. But if, as in the case of the spiraea, for instance, blossom has been scarce, it may be well to cut away some of the older wood to give the young shoots a better chance to mature. Avoid too formal pruning; allow the shrub to grow in natural form. Cutting out the older wood and sprawling growth that threatens to encroach too much on the surrounding space will generally suffice.

Earliest flowers from dahlia tubers come from those started indoors under glass and grown on until the season for outdoor planting has arrived. If the old roots are set out before they have been divided or sprouted, the flowers will be late and, very likely, small. It is a mistake to plant a heavy clump. Divide it by cutting up, with a sharp knife, through the old crown, leaving a piece of it attached to each tuber. Dahlias do not sprout from eyes or buds as do potatoes. Varieties reach into the hundreds and in order to choose those most desirable it is well to obtain the catalogue of nurseries dealing in them. The descriptions can usually be relied upon as trustworthy.

Give the roses a protective spraying of arsenate of lead, an ounce to one gallon of water and an additional spraying a few days later with sulphide of potassium at the rate of one-half ounce to a gallon of water.

Tarkington Baker

THE MASTER MIND

Novelized by Marvin Dana, author of "Within the Law," from the successful play by Daniel D. Carter

Copyright, 1913, by the H. K. Fly Company.

Walter perceived that Andrew was now occupied in rearranging some magazines on the large table, and he recalled the memorandum prepared for his guidance. Yes, the Great White Way! That must be introduced next. He spoke mechanically.

"Funny," he commented. "You see, I know so few people in New York."

Dr. Forbes peered with curiosity at the young man.

"You're a stranger here, you say, Mr. Blount?"

"Yes," was the answer, very cheerfully given, for now the thief saw his way to carry out the required instruction. "And I can't say that I like your town very much. Of course there are some things right enough. I'll admit that the first month I spent along the Great White Way passed off lively enough. But, you know, a man soon gets enough of that. When dad and mother came on east to meet sister, who's just got back from Europe, I took this place so we could all be together for awhile. Dad's been joshing me about getting homesick," he added, with a shamefaced grin that acknowledged some justice in the charge. "He says I won't be able to stick it out for a year, but I think I will—maybe—just for a stunt."

"Where is your home, may I ask?" Wainwright inquired.

"My home town is Laramie, Wyo. Of course I'll have to admit that it's a dinky little place, but I like it at that. You see, everybody's your friend out there." Andrew had gone to a window at the far end of the room—a fact duly observed by his pupil. "Yes; everybody's your friend out there," he repeated, with a hint of emotion in his voice, "but here it's so hard to get acquainted—that is, with the right sort."

"If I can be of service to you in any way"— Wainwright suggested.

"Oh, I don't mean to butt in," Walter declared modestly.

Wainwright smiled in friendly fashion.

"I'm glad you did last night," he said emphatically.

"Oh, that! But, say, have you got any idea why this particular man tried to kill you or who he was or anything?"

"Nothing definite," Wainwright replied. "I dare say it was just some one with a grievance. You may happen to know, Mr. Blount, that I was for some years district attorney here. During my term of service I was compelled to send a good many men to prison, first and last, and some even to the electric chair." As the last words were spoken Andrew, who had been surreptitiously watching the speaker, turned his face instinctively to hide from view the distortion of hate that transformed it. "Yes," Wainwright continued, unwitting the feeling aroused in one of his hearers; "a good many criminals have come to hate me."

"Gee," Walter ejaculated, "it gives me a chill just to think of it!"

"Oh, you'd soon get used to it!" Wainwright returned indifferently.

Walter shook his head violently.

"Yes," he agreed, "I suppose it's all in the day's work; but, just the same, the idea of receiving threatening letters and all that sort of dope"—

Wainwright interrupted, "My secretary usually destroys them at once."

"There is one notable exception," Dr. Forbes observed in his characteristically precise manner of speech as he refolded his hands carefully and smiled a wintry smile. "I refer to the white card episode."

"The white card episode?" Walter repeated.

Wainwright's face lost its rather bored aspect.

"Ah, the white card!" he said thoughtfully. "Yes, that is something different. And the white card is still coming—coming from some very mysterious person, a sort of genius in his way." He put a hand into the breast pocket of his coat and drew forth a bit of white cardboard, which he extended toward his host. "This is one I received yesterday."

Walter, who had examined the card curiously, looked up in disappointment as he returned it to its recipient.

"Why, there's nothing on it," he complained. "What's the idea? Is it from somebody you sent up?"

"It carries a message in spite of its being blank," Wainwright said somberly. "As to your question, no, it is not from some one I sent up. I've never seen the man that sent me this and the others like it, and promises to send me more, of different colors."

Wainwright then proceeded to describe the Allen murder, the sentence and the threatening developments thereafter.

Walter's desire for details concerning the curious situation outlined by Wainwright was thwarted by the entrance of Mr. and Mrs. Blount, pursuant to Andrew's privately conveyed instructions to them. Husband and wife were in evening dress. He sprang up, as his guests rose, and introduced the twain as his father and mother.

"I'm right glad to meet any friend of my son's," the husband affirmed.

"He proved himself my friend last night," Wainwright said. Blount chuckled.

"Yes, he happened to be right on the job, didn't he?"

Mrs. Blount, who did not approve of being left out of any conversation in her neighborhood, interposed hospitably, as she arranged her ample form in a chair near the guests.

"Now, do sit down," she urged, and beamed on first the one visitor and then the other. She felt a triumphant pride in her position here as hostess in metropolitan society and wished that the members of the Mothers' club of Laramie, Wyo., might see her now, entertaining thus intimately two distinguished gentlemen of New York city. Wainwright remarked, as he seated himself in a chair facing his hostess "I fear we are detaining you."

"Not a bit, you ain't," Mrs. Blount asserted, with forcefulness. "Father and Lucene and I were just going out to have dinner at some restaurant, and we ain't in any hurry at all."

Mr. Blount re-enforced his wife's statement.

"No, siree, we ain't in any rush. We've got a taxi waiting," the westerner went on as he opened a cigar case. "Let it wait, I say. Mother and I don't come to New York often, and, when we do come why, darn the expense! Eh? Ain't that right, mother?"

Dr. Forbes made an effort to sustain a share in the conversation by addressing Blount. "You come from the cattle country, I hear."

"It used to be a real cattle country," was the answer, "but nowadays it's all sheep. It's good business, too, all right, though the smell of those critters is something awful. The last few years have been wonderful, I tell you, sir. Why, I can remember when 11 cents for wool was considered a very good price. But two years ago we got 27. That's some price for raw wool, believe me. But of course no one knows what this new tariff"—

Walter interrupted the speaker with an admirable imitation of the pert son's rude manner toward the father.

"Now, dad, for heaven's sake, don't you get started on the tariff."

"No, John," Mrs. Blount tittered. "I wish I had a dollar for every hour I've had to listen to that stuff." She turned her eyes on Walter. "I wish, my dear," she said in tones expressive of deepest maternal pride, "that you'd go and ask Lucene to please hurry."

Walter stood up obediently.

"Yes, mother," he said, "if you will excuse me to our guests." And he hurried from the room.

Blount took advantage of the reference to the daughter of the house to enter again into the conversational arena.

"Yes, Mr. Wainwright, and you, doctor, we're just naturally some proud of that girl of ours. You might think four years in France would spoil a girl. So it might—some of them, I guess. But not our girl! Why, Lucene is just crazy to get home again—out to Laramie, Wyo."

"I don't know, father," the wife said doubtfully. "I'm afraid she'll never be really satisfied here in her own country any more."

"I guess that's right," said Walter, who had re-entered in time to hear his mother's remark.

Blount waved an arm in vehement denial.

Then the visitors stood up quickly, looking toward the doorway. Lucene had paused there, and her blue eyes, now darkly lustrous, were fixed on Wainwright in a gaze that penetrated to his soul.

(To be continued.)

—It pays to use the advertising columns of The Press.

Use the classified columns and you'll soon get plenty of applicants for any vacant position.

Of Interest to Women and the Home

WHEN THE DAYS GROW WARMER.

An exceedingly pretty model for a simple summer frock of muslin or embroidery is shown here. Very wide flouncing may be used for this, serving as the lower portion of the skirt and attached to a yoke of plain batiste. The piping of the flounce heading with white satin produces a very pretty effect. A broad band of white satin serves to lengthen the skirt. The girdles have grown so wide as to become the main portion of the bodices, often reaching, as in the example above, to the arm pits. This girdle was of white satin; lengths of embroidery cross the shoulders and complete the body of the bodice. The sleeves are of chiffon.

DRESSES FOR LARGE WOMEN.

No. 8761.

To successfully dress a figure that deviates from the normal in height or breadth is an art. Perhaps no clothes problem is more interesting than that of the stout woman, and nowhere has this problem been better coped with than in Ladies Home Journal designs. There are a number of excellent patterns cut in special schedules, and among these is a coat-dress that is delightfully distinctive. This pattern, No. 8761, shown above has a four piece skirt and a waist in coat effect with a generous peplum. The pattern cuts in sizes 39, 41, 43, 45, 47, 49 and 51 inches bust measure, requiring in size 43, 6½ yards 36-inch material with ¾-yard 18-inch contrasting goods.

Patterns can be purchased at the store of A. E. Force & Company.

—It pays to use the advertising columns of The Press.

ADVERTISED MAIL MATTER

A. E. Hoagland, P. M.
Plainfield, N. J., May 3, 1915.

Men—Dr and Mrs Carmichael, William Deamaris, J L Duckworth, Geo Gilbert, John Hinton, Theodore R Hoffman, Thos Hurley, Herra M Herrmann, G H House, Kennilworth Inn, R Lacki, Herbert Libourel, Tanio Di Mario, Mt View Farm, Charles H Miller, Joseph Simo, Trustees Tinners Union, Dr C E Terry, Harry West, S W Wortman, Rev G A Warner.

Women—Miss E Carstens, Miss Anna Eakin, Mrs Fox, Mrs C W Fernald, Miss Mary B Flynn, Mrs Gabriel, Miss Florence Hall, Mrs Louisa Jackson, Misses I Louden & Co, Mrs K G Laughton, Mrs T Mendrichsgo, Miss Kate Montgomery, Mrs Hannah G Mynderse, Mrs L A Overbaugh, Lillie Pearshall, Elizabeth E Phillip, Mrs Fazzie Ryno, Mrs Albert Stark, Miss M D Seidler, Mrs Elizabeth Stryker, Mrs Lee Stryker, Miss Louise Williams.

"Please say advertised."

Glimpses of Married Life

BY MRS. EVA LEONARD

"Good afternoon," said Nell coldly, when she opened the door and saw Miss Rudolph standing on the porch. She had merely bowed distantly to the girl on the street since Dick had returned the silly letter that had made so much trouble. The girl had taken great pains to avoid a meeting with Nell and had scarcely spoken to Dick. Nell stood silently waiting for Miss Rudolph to make known her errand.

"Please, Mrs. Morton, may I come in?" She was very pale. Nell held the door wide and she silently entered.

"Mr. Scott sent me over here, the bearer of evil tidings." She was steadying herself by holding the back of a chair. "He did not know that he could not have chosen a more unwelcome messenger. He sent me because he thought a woman could better break the news that your husband is badly hurt."

Nell dropped into a chair by which she was standing, and gripped the arms. "What is it; tell me," she breathed.

"He was struck by a falling timber. His leg is broken, I believe. I did not get the particulars. Mr. Scott hurried me away so that the shock of seeing him brought home would not be so great. Let me help you get ready for him." She rose and laid her hand on Nell's arm. "Let me prove that there is something of the woman in me after all."

Nell hardly heard her, but she rose with the girl's assistance and they soon had everything ready for the injured man.

Miss Rudolph was cool and capable. Nell steadied herself by clinging to the door when she saw them bringing Dick in, pale but smiling. Dr. Ellson was with him and said encouragingly, "It's nothing very serious, Mrs. Morton. Do not be alarmed." Dick stretched out his hand and, clasping it convulsively, she walked by the side of the stretcher to the bedroom.

The baby waked and began to cry. "I'll take care of him, Mrs. Morton," said Miss Rudolph, picking him up. "I'm used to babies." And she must have been, for not another sound was heard from the little fellow while they were settling the injured man on the bed and putting his leg in a plaster cast. When Nell came into the kitchen the baby was propped up in his buggy intently watching a colored ball that she had fastened to the carriage top.

"Thank you so much for amusing him," said Nell, sinking into a chair utterly spent from the nervous strain.

"It was a great pleasure. I have taken care of younger brothers and sisters, so I am at home with babies. Now let me make you a cup of tea and a slice of toast. You do not look able to move."

Nell hesitated. "Just to show me you do not harbor resentment," urged the girl. Nell smiled her consent and the girl's face lit up with pleasure.

"After all," thought Nell, "when her affected ways are peeled off and we get right down to the girl, she is kindly and human."

They drank a cup of tea together in neighborly fashion by the kitchen table. Then as Mrs. Parsons came in Miss Rudolph took her leave.

Daddy's Bedtime Story— Sweeping the Cobwebs Away Like The Little Witch.

And, Last of All, the Floor Was Swept.

"'JEANIE, I'm going away today, and I am going to leave you to do the housework,' said Mamma Dean one bright summer day. Daddy was telling the evening story, and the kiddies were cuddled up before the fire, listening with all their ears.

"Jeanie had just got out of bed," continued daddy, "and she was like another little girl I know of." Daddy looked very intently at Evelyn. "She was very cross when she first got up.

"'I don't want to sweep and dust and wash dishes. I want to go out in the woods this morning,' whined Jeanie.

"'I'm sorry, Jeanie,' said her mother, 'but I must go and see poor, sick Mrs. Lee. I might get the old woman that sweeps the cobwebs out of the sky, but I don't believe she has a telephone.'

"This remark set Jeanie to thinking, and she forgot all about being cross. She put on her clothes in no time at all and then combed her hair and braided it tightly and wound it around her head.

"Then she got a piece of white paper and shaped it into a tall peaked cap. Then this cap she placed upon her head. She found a little black and red checked shawl in her mother's room. This she folded cornerwise and pinned it around her neck. Then she went down into the kitchen.

"First she ate her breakfast and fed Blackie, her kittie. Then she took the broom and started in. And such a sweeping as Mamma Dean's kitchen got that day! The walls were all brushed down with a long handled brush. The stovepipe was carefully dusted, then the floor was swept.

"Then Jeanie washed the dishes and dried them very carefully and polished the silver before she put it away. Then the stove was blackened until she could see her face in it, and, lastly, the floor was scrubbed to such a whiteness that it was as clean as the kitchen table.

"And what do you suppose Jeanie was playing, kiddies? Why, that she was a witch and that she had come down out of the sky upon her broomstick to do all that work for Mamma Dean!

"And Blackie, of course, had come with her because every witch must have a black cat."

"Why does every witch have a black cat, daddy?" asked Evelyn.

"Oh, because they always do," replied daddy laughingly.

"'Because' isn't a reason at all, daddy!" cried Jack.

"Well, you must go to bed because"— began daddy.

"Because it's late. We know all about that 'because,'" laughed the kiddies.

LAWN MOWERS SHARPENED AND REPAIRED

We make a special feature of Lawn Mower Sharpening; special machinery and skilled workmen are employed for this work. We guarantee work satisfactorily done.

If the old mower is beyond help we call your attention to our line of "Caldwell" ball bearing line; also "Philadelphia," Style E, made in three sizes.

"MANAHAN" Tarnie Moth Bags, Tarnie sheets 40x48; dozen 50c

White Tar Garment Bags, white lined, odorless.

A. M. GRIFFEN CO.
119-121-123 E. Front St., Plainfield N. J.
Two 'Phones 6—214

WILL BUY A HOME.

We have a client who is in the market to buy a modern dwelling. It must contain about twelve rooms with six or seven sleeping rooms, two bath rooms, have hot water heat and be located in a first class neighborhood with land enough for a garage and drive.

REAL ESTATE LOANS RENTS
GEO. M. CLARKE CO. Babcock Bldg. Telephone 205 Plainfield.
INSURANCE OF ALL KINDS.

TRY A PRESS WANT AD.

Household Hints

COOKIES

Nut Cookies—Mix together one scant cup shortening and two cups sugar (light brown preferred), add two eggs, four tablespoons sour milk in which dissolve soda, two and one-half cups rolled oats, two and one-half cups flour sifted with one teaspoon cinnamon. Mix well and let stand over night. The next morning roll out and bake as other cookies.

Baker's Cookies—Two tincups sugar, one-half tincup lard, one-fourth tincup sour cream, three-fourths tincup sweet milk, four eggs, one scant teaspoon soda, two heaping teaspoons baking powder, flour enough to make a soft dough. This is a very large recipe, but can easily be divided and only half of the recipe used by taking a cup to measure the ingredients instead of a tincup, and using only two eggs.

Oatmeal Drop Cakes—One cup sugar, one-half cup shortening, one-half cup buttermilk, two cups rolled oats, two cups flour, one cup chopped raisins, two eggs, one teaspoon soda dissolved in buttermilk.

Cookies—Two cups sugar, two eggs, one and one-half cups lard, one cup sweet milk, three teaspoons baking powder sifted in the flour. Use enough flour to roll out. When the cookies are baked, put in stone crock. Put a slice of bread on top of them and cover with a plate; they will stay nice and soft.

Fruit Cookies—Two cups brown sugar, one cup butter and lard mixed, one cup cold coffee, one cup chopped raisins, two eggs, one heaping teaspoon soda dissolved in hot water, two teaspoons cinnamon, one teaspoon nutmeg, one teaspoon cloves, one teaspoon baking powder sifted with three cups flour. Bake in square pans. Sprinkle with granulated sugar. Let stand until cold, cut in squares with sharp knife.

Ginger Cookies—Two eggs, one cup granulated sugar, one cup lard (or lard and butter), two cups baking molasses, one cup sour milk (or buttermilk), three teaspoons soda dissolved in milk, one tablespoon ginger, three teaspoons baking powder in flour, just flour enough to make a very soft dough. The secret with good cookies is not to get the dough too stiff. Sprinkle with sugar before baking in a very hot oven.

ARRANGE YOUR KITCHEN AS A MAN COOK WOULD HAVE IT.

Probably nothing can save more steps and fatigue than a compact arrangement of the cooking utensils, by placing them in the work table drawers and in the wall cabinet, which should be as near the table as possible. This arrangement is insisted on by all chefs and man cooks in perfectly arranged hotel and club kitchens, as they know how to reduce cooking to a science and do it methodically and without waste of energy.

The model kitchen should be fully equipped with utensils. Do not use breakable articles. Buy an outfit of tin, granite or porcelain, and thereby save expense and the nicked and broken things too often seen. Have a zinc top to your working table, because hot dishes will always stick to the usual white oilcloth.

When a task is unpleasant to a housekeeper, let her try to get one of the latest devices for doing that work. A heavy mitten will protect the hand when blackeneing the stove is the dreaded duty. A new hair-brush, with bristles cut to a point makes the sweeping of carpeted stairs easier. There are sink brushes and ash sifters, and many other contrivances that help to lighten labor. A dishwasher and a clothes-washer are valuable labor-saving devices.

MADE OF LEFTOVER PIE CRUST

Fruit Tarts—Roll pie crust, cut in rounds, turn up edges, fill with preserves or jam, bake and serve with spoonful of whipped cream on each.

Cinnamon Rolls—Roll crust thin, spread with melted butter, sprinkle with sugar, then cinnamon; commence at edge and roll; slice off in rounds about one-fourth inch thick, and bake.

Marshmallow Trifles—Cut crust in squares, press four marshmallows on each square, cover with another square and bake.

Nut Crusties — Cut crusts in rounds, sprinkle with ground nuts, cover with round, place two half nuts on top, bake in hot oven.

ANTI-SUFFRAGE

Conducted by New Jersey Association Opposed to Woman Suffrage.

The Lesson of the Last Chicago Election.

The following article from the Woman's Protest, taken, as it largely is, from papers in sympathy with suffrage, calls for serious consideration on the part of the men who are to vote on this question on October 19. A few unnecessary statistics are omitted:

The eyes of the country were on Chicago when, on April 6, its 485,000 registered men and 282,000 registered women were entitled to vote in the Mayoralty election.

* * * * * * * * * * *

We quote a portion of an editorial in the New York Evening Sun, April 7, which sums it up as follows:

"The vote of the women proved to be essentially insignificant. A great many women voted; but for all the effect they had on the result they might as well have stayed at home. Such small effect as can be traced in the most accurate figures now available was helpful to Thompson, but he didn't need any help.

* * * * * * * * * * *

"Thus the result seems to support the view very generally held that votes for women will have not perceptible effect on elections except the increased expense, and that all the results of the pending change will be of the reflex kind, the modifications in social relations due to the entrance of women into politics. But it is too soon as yet to feel sure of this."

An interesting side-light on the campaign is this quotation from the (Suffrage) Chicago Tribune: "The election was the culmination of the most intense and bitter campaign in Chicago's history. Injection of the religious question was the chief cause for the bitterness."

Since women had no real effect upon the election it will be interesting to see what effect the election and the campaign had upon women. The day after the election the New York Times said:

"A tour of various polling places today by the New York Times correspondent revealed the fact, however, that the chivalry on the part of the male election officials and political workers in the few elections held since women obtained the franchise in Illinois has worn off. Smoking in the polling places, which was tabooed last fall out of respect to the women, was resumed in full force today."

The Chicago papers show a determination to avoid criticizing the Suffragists. Hence the following statement signed by Henry M. Hyde, presumably of the Chicago Tribune staff, is very pertinent and eminently trustworthy. It is reproduced from the April 7 issue of that newspaper, a suffrage journal owneed by a suffrage leader.

In explaining his temerity, the writer says:

"Not the bravest man in Chicago would dare to criticize, no matter how mildly, any of the manifold manifestations of feminism. But perhaps a newspaper reporter may venture to set down some of the things he saw—particularly since he is planning to go out of town immediately."

His illuminating story is in part as follows:

"She was a woman approaching middle age, with touches of silver in her hair. She was well but not expensively dressed. Her face was gentle and there were soft lines in it which seemed to indicate a thoughtful mind. She was standing on the sidewalk in front of the Thompson headquarters on Randolph street, close up to the building. In both hands she clutched a big megaphone.

"She was trying hard to make herself heard above the wild storm of sound, but the voice which came from the trumpet was neither shrill not overloud. It sounded like a vastly exaggerated coo.

"'Everybody vote for Thompson. We want Big Bill! We want Big Bill!'

"The whole sidewalk for a block was swarming with a shifting, changing mass of yelling people, old and young of both sexes.

"Through it all the lady with the megaohone stood close to the building in front of the Thompson headquarters and bleated impotently through her huge mouthpiece. One had to be within two feet to distinguish the words.

"Men forcing their way through the jam stopped and looked at her and smiled. It was rather like seeing one's maiden aunt leaning up against the bar in a saloon.

"She would not be worth notice but for the fact that during the week of irrational hysteria which preceded election day she was many times multiplied. She may stand as a type of a surprisingly large class.

"The first Mayoralty campaign in which women voters participated somehow failed to develope th refining and elevating influence which the sex was expected to exert.

"It was at the downtown meeting of a club organized and presided over by a woman that the nearest approach to a real riot broke out. And women partisans took a leading part in the yelling, catcalling and general disorder which prevented either men or women speakers from making themselves heard from the stage.

"hen one sees a woman of dignified presence and cultivated appearance greeted with torrents of hisses and insults from the frenzied lips of both men and other women, when one sees her finally driven from the platform with no chance of speaking a word, one is tempted to retire to some quiet spot for a moment and mediate on what it all means.

"When one watches a venerable lady, with snowy hair and gracious presence, trying to quell the tumult by waving a flag and almost dancing in the same rhythm, while 1,200 shrieking men and women order her to sit down and chase herself, one remembers his own grandmother and makes a feeble effort to blush.

"One is almost tempted to pick that discarded and discredited old relic once known as masculine chivalry out of the scrap heap and see how many people would recognize it.

"The first riot was at a Sweitzer meeting. By way of being entirely impartial it may be said that the next day exactly the same thing hppened in the same place at a Thompson meeting.

"At the big political headquarters other things of somewhat the same complexion were to be seen. Masculine politicians were in supreme charge. But each had opened subsidiary headquarters for women vot-

PHONE YOUR ADS

ONE CENT A WORD

SCOOP, THE CUB REPORTER — THERE ARE VOCATIONS AND VOCATIONS — BY "HOP"

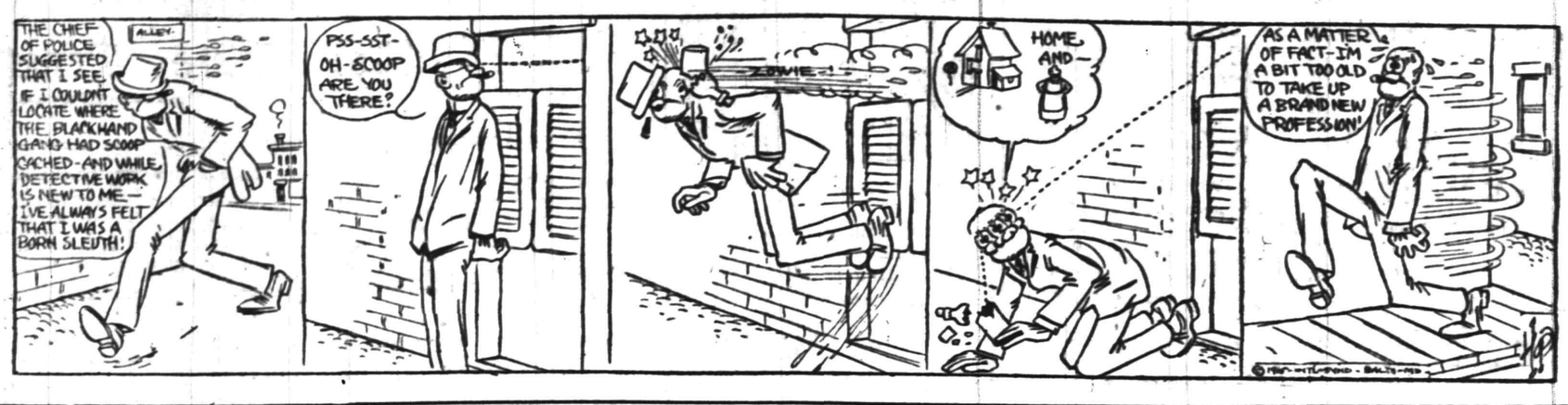

ers.

"'Yes,' said one of the cynical male chiefs, 'we've got two headquarters for the ladies. We put them at opposite ends of the building because the two old girls we've got in charge of them would pull each other's hair out if they ever met.'"

And this is the uplifting influence of women in politics.

REV. DR. STRONG TO DISCUSS EVOLUTION

Will Present the Subject From a Variety of Different Standpoints.

The service tomorrow morning at the First Baptist church promises to be very largely attended, interest having been aroused by the anouncement that Rev. Dr. Philip B. Strong is to preach upon the theme, 'Why I Am Not An Evolutionist." The speaker will approach the subject from a variety of standpoints, but his main argument will be along the line of the absolute failure of evolution to answer pertinent questions concerning descent and species and the increasingly strong trend away from every form of evolution by the leading scientists of the world, the crowning testimony against it being the recent utterance of Dr. William Baeson, of England, the world's leading authority on heredity. As previously stated a special invitation has been extended to the pupils and teachers of public schools to be present and seats will be specially reserved for them in the gallery. As this discourse will occupy a longer time than the usual sermon the ordinary sermonette to children will be omitted tomorrow.

Dr. Strong has just received a telegram from Albert J. Saunders, of Scranton, who was one of the four Billy Sunday "team-workers" who recently visited our city, that he will be present to conduct special services Wednesday evening, the 19th, and Sunday, the 23d. This early announcement is made that the people of Plainfield may know of this important series of services and so far as possible plan accordingly. Mr. Saunders is a man of unusual parts and power who has already been the instrument of turning many from a life of sin to a life of righteousness.

TO OBSERVE "CHURCH DAY."

The first "Church Day" at the First M. E. church will be held Tuesday. The Ladies' Aid Society will meet at 11:30 and an hour later the members will gather for lunch. At 1:30 o'clock the Woman's Home Missionary Society will meet and afterward the Women's Foreign Missionary Society will gather for its meeting. A feature of the program will be a paper by Miss Helen Joy.

"SINKING OF LUSITANIA."

"The Sinking of the Lusitania," will be the subject of Rev. Edward S. Ralston's sermon at 7:45 tomorrow night, at the Netherwood Reformed church. The morning sermon at 11 o'clock will be "The One Thing Lacking." A hearty welcome to all.

—Try a Press want adv.

"MAN: WHO AND WHAT IS HE?"
is the Subject
OF
THE SECOND ADDRESS
BY
MR. S. RIDOUT
Sunday Evening, May 9th, at 7:30
In the
Y. M. C. A. HALL
(Rented for the purpose.)

This Series of Addresses in which the prominent doctrines of "Pastor Russell" are being considered is for the purpose of setting forth the precious Gospel of God and to make clear the truth of His perfect Word, the vital meaning and blessing of which are destroyed by these doctrines.

See America Now

SEE CALIFORNIA, GRAND CANYONS, YELLOWSTONE PARK.

BEST RAILROADS
FINEST HOTELS
MINIMUM COST

C. B. DALL,
1110 Prospect Ave. Tel. 961-R.

J. F. CAREY,
1234 Cameron Ave. Tel. 2482-W.

PLAINFIELD AGENTS OF FRANK TOURIST CO.,
398 Broadway, New York.

AUTO BUS TO STONY HILL.

On Wednesday evening, May 12, at 8:15, Auto Bus leaves Hodge's Drug Store, corner Front street and Watchung avenue, to St. Mary's Hall at Stony Hill. Dance and Social. Admission 25c. 5 8 3s-m-w

SEEDS! SEEDS!

Vegetable, Flower and Grass Seed.

We have a large and very desirable list of seeds of the very best quality including a large assortment of the Luther Burbank Seed Company's novelites. If you want somethnig a little better than the ordinary try a few of these seeds.

In Cut Flowers we are cutting very heavy; prices are low, quality and service the best; let us estimate on that wedding decoration.

For Garden Work we have good, reliable men by the hour, day or week, or will plant your garden and take care of same for the season.

All requisites in stock Insectisides, Fertilizers, Humus, etc. A large stock of Evergreens, Rhododendrons, Fruit Trees and Shrubbery of all kinds.

Greenhouses South Ave. Tel. 331.
Store 159 E. Front St. Tel. 928.

Chas. L. Stanley

Estab. 1868 Tel. 2354
J. J. & C. A. HIGGINS
UNDERTAKERS.
Private Funeral Chapel
109-111 West Fourth Street
Auto Cortege for Long Distance.

Established 1872.
P. CASEY & SON,
Undertakers and Embalmers.
Office 60 North Ave | Telephone 2331 | Residence 417 W. 3rd St
N. Y. Office, 10 E. 22nd St. (Tel. 2094 Gramercy)

A. M. RUNYON & SON,
UNDERTAKERS
402 Park Avenue. Telephone No. 40. Office open day and night. Office of Hillside Cemetery. New York office—50 Great Jones St. Tel. call 3345-Spring. New York Embalmers License—1220. New York Registered Licensed Undertaker No. 515.

T. A. MOORE
UNDERTAKER
612 E Sixth St.
Tel. 741-R

H. DEMOTT
UNDERTAKER.
56 Somerset St. 'Phone 1128-W

L. L. MANNING & SON,
STEAM GRANITE WORKS
Corner Central Ave. and West Front St. Opp. First Baptist Church. 'Phone 228-J

—It's hard to be an optimist on the day your tenant leaves. But prompt recourse to classified advertising will soon set things to rights again. clever classified advertiser.

CLASSIFIED RATES.

One cent a word for first insertion, one-half a cent a word for each subsequent insertion of the same advertisement for less than one month. Fifty cents a line for one month. Double Charge for Capitals. No advertisement received for less than 10 cents. No display or black face type used in this column.

The Plainfield Daily Press cannot give information regarding advertisements for which answers are to be sent care of the Press. Persons replying to office addresses must mail or leave written answers as stated in advertisement.

DIED.

SMALLEY—At North Plainfield, N. J., May 7, 1915, Annie S. Smalley, aged 44 years, 5 months and 10 days.

Funeral services private, from her late residence, 65 Somerset street, North Plainfield, on Monday, May 10, at 2:00 p. m. Interment Hillside cemetery, Plainfield.

HERLING—On Friday, May 7, 1915, Mary Herling, wife of Charles Herling, aged 38 years.

Funeral services Sunday, May 9, at Calvary Baptist church at 1:30 p. m. Relatives and friends invited. Interment at Hillside cemetery.

REAL ESTATE FOR SALE.

FARM FOR SALE near Princeton; finely located on State road; also other choice farms for sale. J. T. Vail, 177 North avenue, Plainfield. 4 19 tf

FOR SALE—Very desirable building lots on Evergreen avenue, Plainfield, at bargain prices. Box 112, Dunellen, N. J. 4 9 1mo

INCOME property for sale; good paying investment. Address Investment, care of Press. 4 16 tf

FOR SALE—Eight-room house, all improvements; situated on Clinton avenue, five minutes' walk from station. Address B. A. J., care The Daily Press. 5 4 6

EMPLOYMENT AGENCIES.

READ THIS—Murray's Employment Registry, 326 West Front street, near Grove, for reliable help; fees reduced and very moderate; 'phone 666. 2 13 tf

MRS. KELLER'S Employment Agency, 22 Somerset place, all nationalities. 'Phone 1724. tf

AUTOMOBILES FOR SALE.

FOR SALE—Ford touring, runabout and delivery cars, five passenger E. M. F., seven passenger Oldsmobile, seven passenger Packard. Plainfield Auto Tire Co., 407 Watchung avenue. 5 6 3

FOR SALE — Stoddard-Dayton roadster; guaranteed A No. 1 shape. Address Stoddard, care Press. 5 8 3

GENUINE BARGAIN—Four passenger high-powered automobile, $200 cash. 'Phone 1578. 5 6 3

FOR SALE—National 5 passenger touring car, in good condition; $750. 418 East Front street. 5 7 3

SITUATION WANTED—MALE.

ENGLISHMAN, married man, desires a situation, steady employment as teamster or would work around private place; accustomed to horses and garden work; can furnish Plainfield reference. Write or call, S. Watson, care of S. Lee, Rock avenue. 5 7 3

YOUNG man wants room and board; reasonable; central location; preferably in private family. Address, stating terms, to C. F. C., care Press. 5 8 3

WANTED TO BUY.

GAS range wanted for cash. Address Range, Press office. 5 7 6

FOR SALE.

DON'T RENT A FULL DRESS SUIT—BUY ONE! For one month we will sell Full Dress or Tuxedo Suits at $11.50, all sizes. Rothberg's Clothing Store, 206 West Front street. 'Phone 995. 4 10 1mo

PONY for sale; 50 inches high, active, handsome; a family pet. P. S. Suffern, 955 Kensington avenue. 5 8 tf

COLONY of bees in first class condition, and hive complete; delivered, $6. 750 Clinton avenue. 5 7 2

FOR SALE—Dahlias, 15 cents dozen. 1312 Columbia avenue, Netherwood. 5 7 3

STEAM heaters, with five radiators, valves, pipe and fittings, $65. Thomas A. Douglas, 172 Millburn Ave., Millburn, N. J. Write for catalogue. 4 23 1m

CEDAR WOOD for fences, arbors, rustic wood; also bean poles. John Mobus, city. 'Phone 2538-J. 5 6 1mo

FOR SALE—Organ and sideboard. 917 West Fourth street. 5 6 3

FOR SALE—A buggy, in good condition. Inquire I. M. Uhrhahn, 13 Regent street. 5 6 6

FOR SALE—Mahogany case upright piano, perfect condition; fine tone; opportunity to secure fine instrument at low price. Address Box 10, care Daily Press. 4 21 tf

GARAGE for sale cheap. Telephone 1599-J. 5 4 5

SITUATION WANTED—FEMALE.

THOROUGHLY experienced young woman would like position as chambermaid or waitress in private family; best Plainfield references. Address M. C., care Press. 5 6 3

YOUNG girl would like to assist with housework; sleep home nights. Address R. V., care Press. 5 7 4

CAPABLE laundress wishes family wash or by dozen, to do home. Address Capable, Daily Press. 5 8 3

LAUNDRESS wishes work home or out. 619 West Third street. 5 8 3

WANTED—Place as chambermaid and waitress; good reference present employer. Call at 1122 Martine avenue, Saturday or Monday morning. 5 7 2

HELP WANTED—FEMALE.

WANTED — 10 EXPERIENCED FINISHERS ON MUSLIN UNDERWEAR. NAT LEVY & CO., 339 WATCHUNG AVENUE. 3 30 tf

GIRL for general housework, with reference. Apply 31 Compton avenue. 5 8 3

WANTED—Competent maid for general housework; no washing; reference required. Apply 976 Kensington avenue. 5 8 3

REFINED woman wanted to handle agency for a high-class toilet article; good commission. White Baysol Co., Arlington, N. J. 5 8 2

STENOGRAPHER. Apply Public Service Electric Co., 217 West Second street. 5 8 2

WANTED — Chambermaid and waitress; colored. Apply 632 Woodland avenue. 5 8 2

WANTED—Girl for general housework (white). Abbey, 832 Webster place. 5 8 tf

WANTED—Reliable woman for general housework; references required. Apply 931 Union street. 5 8 2

WANTED—At once, ward maids. Apply to Directress of Nurses, Muhlenberg Hospital. 4 6 tf

FOR SALE, EXCHANGE OR RENT.

FOR SALE, exchange or rent, at Spring Lake, New Jersey, house 9 rooms, 2 baths; all improvements; house nearly new. Apply J. T. Vail. 3 27 tf

FOR RENT.

HOUSES, $12 to $50; flats, $10 to $30; stores, $7 upwards. D. McInnes, 318 Grant avenue; tel. 1198. 6 30 tf

SIX-ROOM, nice light apartment to let, with all improvements except heat, $20. Apply Neumann Brothers Company. 3 16 tf

4-ROOM apartments to let, with improvements, $13; Webster place near Seventh street. Call 770 Woodland avenue, 'phone 1687-W. 10 28 tf

APARTMENTS to let; 5 rooms and bath; all improvements. T. Callahan & Son, 300 Richmond street. 5 7 tf

VERY attractive apartment for rent in exclusive neighborhood; tenant called away, must sublet. Seven commodious rooms, every improvement, gas, electricity, hot water heat, parquet floors, near depot. Garage privilege. Harvey R. Linbarger, 197 North avenue. 4 3 tf

MOVING PICTURE OR STEREOPTICON SHEET FOR RENT; big enough for the largest hall. Apply Daily Press office. tf

LOT for rent, or to be cultivated on shares. Apply 58 Mountain avenue. 5 6 3

FLAT TO LET; six rooms and bath; 405 Liberty street. Telephone 2466. 5 5 tf

TEN-ROOM house, 418 East Second street; all improvements. William Newcorn. 4 11 tf

EIGHT-ROOM houses for rent, in Fanwood township, for colored families. Edward Byers, 148 North avenue. 5 8 2

FURNISHED rooms, all improvements; pleasant, quiet home. 407 Central avenue, 'phone 2478-J. 5 1 1mo

FOR RENT—Store, corner Watchung avenue and Fifth street, opposite Neuman Brothers' Grocery Store. Apply Neuman Bros. Co. 2 23 tf

MONEY TO LOAN.

MONEY TO LOAN on bond and mortgage. J. T. Vail. tf

TITLES examined for purchases of real estate and bond and mortgage loans; mortgage investments negotiated. Charles J. McNabb, lawyer, 309 Park avenue. 1 4 tf

MONEY TO LOAN—First mortgage security; property centrally located. L. A. Clement, attorney, Babcock building. 3 9 tf

MONEY TO LOAN on mortgage. H. R. Linbarger, 197 North avenue; 'phone 955. tf

MONEY TO LOAN on mortgage. Manning & Curtis, 106 Depot Park. tf

MONEY TO LOAN on bond and mortgage. Mulford, opposite depot. tf

MISCELLANEOUS.

INSURANCE—ALL BRANCHES. AGENT FOR NATIONAL SURETY CO. J. T. VAIL. tf

WHAT about your insurance—Fire, life, accident or automobile. E. Byers, 148 North avenue. 5 6 3

UP-TO-DATE gas and electric fixtures; two-light gas chandelier 95 cents and up; gas and electric chandeliers $2 and up; brackets 15c and up; domes and showers at New York prices; call on us and save money. Naylor & Naylor, 128 North avenue. 4 28 1mo

ROOMS AND BOARD.

DESIRABLE second floor room, with board. Mrs. Berrien, 602 Madison avenue. 5 5 tf

LOST AND FOUND.

LOST—Eyeglasses in case on Monday, from Pond's shop on Second street or Spooner avenue. Reward at 412 Spooner avenue. 5 6 3

Mono Storage

WAREHOUSE
North Avenue
OPP. FREIGHT HOUSE
125 East Front Street

HAND'S EXPRESS CO.

OLD RELIABLE
STORAGE
All Rooms Separate, Light and Dry
Furniture Packed and Shipped
Office 69 Somerset St. 'Phone 541

MURRAY'S STORAGE WAREROOMS

THE OLDEST IN THE CITY.
AT 326 TO 332 WEST FRONT ST.

Near Grove St.; all the rooms are separate, airy and dry; large and small, at very moderate prices. Many years' experience in buying, selling, handling, packing and appraising goods.

Auction Rooms at 326 West Front Street.

R. Murray, Auctioneer, 326 West Front St. Phone 666

TIME TABLE
Plainfield Transit Co.

Between
Plainfield and South Plainfield
Plainfield and Sterling.
Plainfield and Oak Tree.
Plainfield and Warrenville.

PLAINFIELD AND SOUTH PLAINFIELD
LEAVE PLAINFIELD
WEEK DAYS

A. M.—||6.30, **7.45, via Plainfield Ave.; 9.00, via Park Ave.; 11.45, via Plainfield Ave.

P. M.—1.00, **2.00, via Park Ave.; 4.00, via Park Ave.; 5.00, via Plainfield Ave.; 6.15, via Plainfield Ave.; *9.00, via Park Ave.; 10.30, via Plainfield Ave.; *11.15, via Plainfield Ave.

*Saturday only.
xExcept Saturday.
||Except holidays.
**Runs on School Days only

SUNDAYS.

A. M.—9.00, via Park Ave.
Noon—12.00, via Park Ave.
P. M.—2.00, via Park Ave.; 4.00, via Park Ave.; 5.00, via Plainfield Ave.; 9.00, via Plainfield Ave.

LEAVE SOUTH PLAINFIELD
WEEK DAYS.

A. M.—||7.00, via Plainfield Ave.; **8.00, via Park Ave.; 9.30, via Plainfield Ave.
Noon—12.00, via Park Ave.
P. M.—1.30, *2.00, via Plainfield Ave.; 2.30, via Park Ave.; *4.30, via Plainfield Ave.; x4.45, via Plainfield Ave., 5.30, via Park Ave.; 7.30, via Plainfield Ave.; *9.30, via Park Ave.

*Saturday only.
xExcept Saturday.
||Except holidays.
**Runs on School Days only.

SUNDAYS.

A. M.—9.30, via Plainfield Ave.
P. M.—12.15, via Park Ave.; 2.30, via Plainfield Ave.; 4.30, via Plainfield Ave.; 5.30, via Park Ave.; 9.30, via Park Ave.

PLAINFIELD, WATCHUNG AND WARRENVILLE.
WEEK DAYS AND SUNDAYS

Leave Plainfield—6.45 A. M., 3.00 P. M., Saturday and Sunday; 6:20 P. M.

Leave Warrenville—7.15 A. M.; 2.30 P. M., Saturday only; 7.00 P. M.

Sundays and holidays the bus will leave for Watchung and Warrenville at 9.45. Other trips will be the same as week days.

PLAINFIELD AND STIRLING

Leave Plainfield—8.15 a. m., 4.15 p. m.
Leave Watchung—8.25 a. m., 4.45 p. m.
Leave Stirling—9.30 a. m., 5.15 p. m
815 a. m. bus connects with 9.27 a. m. train at Stirling, for Newark.
4.15 p. m. bus connects with 5.15 p. m. train at Stirling, from Newark, connects with 5.01 train to Newark.

SATURDAY EXTRAS ONLY

Leave Plainfield—1.00 p. m.
Leave Stirling—1.30 p. m.

SUNDAYS ONLY.

Leave Plainfield—8.15 a. m., 4.15 p. m.

Above time not guaranteed, and subject to change without notice.

R. W. CAMPBELL, Mgr., 310 Park Ave.
'Phone 130, Plainfield.

Hoagland's Express

W. H. CARKHUFF, Successor.
FURNITURE AND PIANO MOVING
OFFICE, 116 WEST SECOND ST.
Telephone 888-W.

ORGANIZED 1864.
THE
FIRST NATIONAL BANK
OF PLAINFIELD
A COMMERCIAL BANK WITH SAVINGS and SAFE DEPOSIT DEPARTMENTS
FOUR PER CENT INTEREST PAID ON SAVINGS ACCOUNTS

AUCTIONEERS.
THE LEADING
AUCTIONEERS
W. A. SCHORB & CO.
Also Dealers in Second Hand Furniture—Bought and Sold.
120 Madison Av., Jackson Blg.
Telephone 2206.

ADVERTISEMENTS
—FOR—
NEW YORK HERALD, WORLD, TIMES, SUN, JOURNAL TELEGRAM, AMERICAN, BROOKLYN EAGLE GLOBE
—AND—
NEWARK EVENING NEWS
RECEIVED AT
PLAINFIELD DAILY PRESS
AT REGULAR OFFICE RATES.

ALTHOUGH The Prudential has yet to span one generation, as men reckon time, and is the youngest of all the great life insurance companies, it is one of the top leaders among these great companies, and has nearly 2 Billion 600 Million Dollars of Insurance in force.

Progressive management of its business, fair, open-handed dealings with its army of policyholders, and promptness in paying claims, are some of the things that account for its present greatness.

Founded by JOHN F. DRYDEN Pioneer of Industrial Insurance in America

The Prudential

FORREST F. DRYDEN, President

It would give this Company much pleasure to have you visit the Prudential Exhibit on Life Insurance and Public Welfare, Palace of Mines and Metallurgy, Panama-Pacific Exposition, San Francisco.

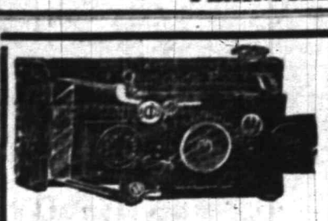

Ensignette Camera

The Original "Vest-Pocket" Camera

Do not miss the scenes that you have so often wanted, but could not secure for lack of an always ready camera. Let a dainty little *Ensignette* be your constant companion—*can be carried at all times without inconvenience.*

Post Card size enlargements are easily made in the Ensignette Printing Box.

Price $6.00 up

Developing and Printing.

Weiss' Bond Drug Store

The Rexall Store

Somerset St. and Craig Place.

You can get films Sunday all day.

REAL ESTATE
INSURANCE
Harvey R. Linbarger
197 NORTH AVENUE.
Telephone 955.

PAINTERS AND DECORATORS.

LET US BRIGHTEN-UP YOUR HOME BY PAINTING IT!

WE DO

Paperhanging, Painting and Decorating in all its branches.

WE SELL

Paints, Brushes, Stains, Varnishes, Wallpaper, and in fact everything to brighten up your home.

L. B. Woolston. H. F. Woolston

WOOLSTON & BUCKLE CO

Painters and Decorators,

143-145 NORTH AVENUE.

Established 1880. 'Phone 1086

m-s tf

James C. Hansen

DECORATOR

Dealer in

PAINTS—OIL—GLASS—VARNISHES, ETC.

141 East Front St., Plainfield, N. J

Distributor of John W. Masury & Son's Pure Colors, Ready Mixed Paints, Etc.

1915 WALL PAPERS

IMPORTED and AMERICAN GOODS

C. CONOVER & CO

Decorators, Painters and Paper hangers, Window and Plate Glass.

15 Elmwood Place. Tel. 1141

Oh, Those Headaches!

Those dull, heavy headaches that so many women suffer with. They may possibly come from eye strain. 90 per cent. of the headaches are directly caused from defective vision. Let us give you a careful examination free of charge and we will tell you if your eyes are the cause of the trouble.

STILES & CO.

Philadelphia Eye Specialists

AT 107 EAST FRONT ST.

EVERY THURSDAY.

Free Consultation.

Hours 10 to 4:30.

MORTGAGES AS INVESTMENTS FOR IDLE FUNDS

There is no better form of investment for those who desire a higher rate than the 4% paid in our Special Department, than mortgages on well selected property on a 50% basis.

This Company invests a certain portion of its funds in gilt edge mortgages and is willing to sell these mortgages from time to time to persons desiring conservative investments.

We are always pleased to talk over investments with persons having idle funds in an endeavor to be of service and will be glad to submit our offerings to any one who may be interested.

SERVICE

The State Trust Company

The Bank of Personal Service.

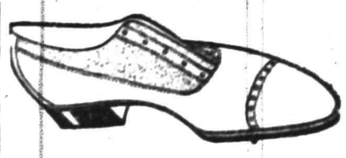

This Introduces to Snappy Men "MR. GRAY."

The prevailing color for men this spring is **Gray. Gray suits, gray hats, Gray Top Oxfords.**

The above model is the "Van Arsdale" recommendation to men of discriminating tastes, anticipating their preference for footwear that is light, cool and airy.

This shoe is a "heavy weight" value at a "middle-weight" price.

$5.00

We also have a regular cut shoe, gray top, gunmetal calf, English last at.....$4.50

VAN ARSDALE'S

127 East Front Street.

ORGANIZED 1868

PLAINFIELD SAVINGS BANK

PLAINFIELD, N.J.

Make Every Dollar Count

to your advantage by depositing it to your credit promptly with the Plainfield Savings Bank—then you will have no anxiety about funds for future requirements—as you will have plenty of cash at your command.

Your account is cordially invited.

4% INTEREST PAID

ONLY SAVINGS BANK IN PLAINFIELD

Condensed Statement of Condition of

THE PLAINFIELD TRUST COMPANY

As Rendered to the Banking Department of the State of New Jersey

May 1st, 1915.

ASSETS		LIABILITIES	
Railroad and other bonds (Market value $1,122,035.85)	$1,109,154.26	Capital stock	$ 100,000.00
Loans and investments	3,496,516.70	Surplus and undivided profits	286,093.59
Banking house	85,000.00	Interest accrued	37,812.57
Interest accrued	38,551.75	DEPOSITS	5,152,700.40
Cash and reserve	847,383.85		
	$5,576,606.56		$5,576,606.56

OFFICERS:

O. T. Waring, President
Augustus V. Heely, Vice-President
J. Herbert Case, Vice-President
DeWitt Hubbell, Secretary and Treasurer
F. Irving Walsh, Asst. Sec'y-Treas.
A. H. Kirby, Assistant Treasurer

COAL

AT REDUCED PRICES

Egg, Stove, Nut

$6.35 Per Ton Pea $5.00

30c discount for Spot Cash

A charge of 25c extra for carrying coal

Try Davidge Fertilizer for Farm and Garden

CONSUMERS COAL CO.

Tel. 66 225 Madison Ave.

w-s-tf

"CREO-DIPT" SHINGLES

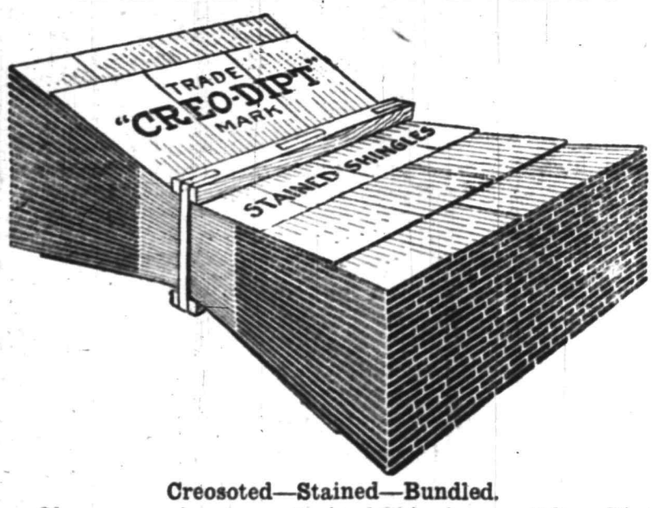

Creosoted—Stained—Bundled.

If you are going to use Stained Shingles, use "Creo-Dipt."

ARTISTIC—LASTING—ATTRACTIVE

Complete stock on hand.

Samples and Color Pads on request.

J. D. LOIZEAUX LUMBER CO.

East End Yard — North Ave. & Berckman St

West End Yard and Mill — Rock Ave. near Front St.

Phone 1776.

James C. Hansen

Established 1868.

Pictures, Plain and in Color, Dainty Mirrors and Picture Frames appropriate for

Wedding Gifts

--AT--

Swain's

317 W. Front St.

Paintings and Engravings cleaned and restored. Artists' Materials. Regilding.

Hasburg's Gold 65c.

I HAVE TAKEN THE AGENCY FOR THE

MAXWELL CAR

CARS READY FOR IMMEDIATE DELIVERY

PRICE

$695

PLUS FREIGHT

D. F. CARPENTER

149 E. FRONT ST.

Gayle Hardware Co.

Announce that their line of

LAWN MOWERS

Is now complete and is first-class in every respect, and invite your inspection of the following:

The **MATCHLESS**. Extra High-Grade.

The **UNIVERSAL**, Ball Bearing High Wheel, at a Medium Price.

The **PLAINFIELD**, Old Reliable.

The **YANKEE**, a Good One at a Low Price.

LAWN SEED, GRASS CATCHERS, etc.

GENERAL HARDWARE AND HOUSEFURNISHINGS

'Phone 398 Front Street and Park Avenue

HOTELS.

HOTEL WALDORF

HENRY WINDHAM, Prop.

144 EAST FRONT STREET.

Gottfried Kruger's Extra Beer on draught. Imported Wines, Liquors and Cigars. Hotel accommodations and private Dining-room.

HOTEL SOMERSET

Newly Papered and Painted throughout. Table Board and Rooms by Day or Week.

Piel Bros. and Kruger's Beer on draught.

W. G. FEASTER, Proprietor.

97 Somerset St. Tel. 998

WEINMAN'S CAFE

GENERAL NEWS TICKER.

Stock quotations.

Up to the Minute.

'PHONE 1527.

B. KIVATINOS

(Successor to Kivatinos & Jelling.)

Fancy Fruits, Choice Confectionery, Nuts, Cigars, etc. We make a specialty of Olive Oil.

811 W. FRONT ST. Tel. 888-W

—Jacob Gernert, newsdealer, Somerville, sells the Daily Press or will deliver it to your home each day.

NEW JERSEY CENTRAL

TRAINS LEAVE PLAINFIELD.

For New York—2:10, 3:41, 5:06, 5:42 (5:52 except holidays), 6:27, 6:55, 7:22, (7:26 except holidays), 7:41, 7:44, (7:55 except holidays), 7:58, 8:12, 8:30 (except holidays), 8:36, 8:42, 8:59, 9:29, 9:53, 10:26, 11:27, 12:12 p. m., 12:34, 12:58, 1:44, 2:24, 2:39, 2:55, 3:12, 4:01, 4:12, 4:36, 5:39, 6:25, 6:47, 7:41, 8:27, 9:27, 9:30, 10:15, 10:36, 11:43 p. m. Sunday—2:10, 3:41, 5:40, 7:23, 7:58, 8:52, 9:34, 9:49, 10:27, 12:12 p. m., 12:39, 12:58, 1:28, 2:09, 2:15, 2:55, 3:17, 4:29, 5:34, 7:14, 8:13, 8:27, 8:45, 8:39, 9:27, 10:21, 10:36 p. m.

For Newark—5:08, 6:27, (7:06 through train to Newark), 7:41, 8:36, 9:29, 10:26, 11:27 a. m., 12:34, 12:58, 1:44, 2:39, 3:54, 4:12, 4:36, 5:39, 6:25, 6:47, 7:41, 8:27, 9:30, 10:36 p. m. Sunday—7:22, 8:52, 9:54, 10:27 a. m., 12:39, 12:58, 1:28, 2:09, 2:55, 3:17, 4:29, 5:34, 7:14, 8:13, 8:35, 8:39, 9:27, 10:36 p. m.

For Easton, Bethlehem, Allentown and Mauch Chunk—5:18, *8:20, 9:44, 11:27 a. m.; 2:00, 5:24, 5:44, (6:59 to Easton) p. m. Sunday—5:19, *9:44 10:57 a. m.; 1:58, 5:44, 7:06 p. m.

For Wilkesbarre and Scranton—5:18, 9:44 a. m.; 5:44 p. m. Sunday—5:19, 10:57 a. m., 5:44 p. m.

For Red Bank, Long Branch and Asbury Park, etc.—3:41, 8:12, (9:53 a. m. Red Bank), 11:27 a. m., (12:34 Saturday only), (12:58 Red Bank only), (3:12 Red Bank only), 4:13, 6:25, 6:27, 11:43 p. m. Sundays—3:41, (7:58 Red Bank only), 8:52 a. m.; (9:40 Red Bank only), (2:17 Red Bank only), 3:17, (8:13 Red Bank only), 8:35 p. m.

For Atlantic City—3:41, 9:53 a. m. (12:34 Saturdays only), 3:12. Sunday—9:40 a. m., 2:15 p. m.

For Philadelphia—6:38, 7:39, 8:46, 10:43, 11:53 a. m., 12:42, 1:54, 2:45, 5:12, 6:44, 8:47, 9:46, 10:48 p. m., 1:20 a. m. Sunday—5:19, 8:46, 9:39, 9:57, 10:39, 10:43, 11:41 a. m., 12:42, 1:44, 2:46, 3:42, 4:39, 4:56, 5:39, 6:39, 6:44, 8:47, 9:46, 10:55, 11:54 p. m., 1:20 a. m.

For Baltimore and Washington. Daily—8:46, 10:43 a. m., 12:42, 2:46, 8:44 p. m.

*Except Mauch Chunk. 6-4-3

—Is your present employment looking for employment? Change your paymaster by advertising in the classified columns.

—It pays to use the advertising columns of The Press.

COAL DEALERS.

TenEyck & Harris

Dealers in

LEHIGH VALLEY COAL.

Tel. 2081-J-2, South Plainfield.

Kindling and Grate Wood.

Prompt deliveries. Orders received at

89 SOMERSET STREET.

JOHN MOBUS.

P. O. Box 320. Telephone 2538-J

N. MEYERS & SONS

COAL

COKE AND WOOD

Office tel. 1152-W. 121 Watchung Ave

Yard tel. 1911-W.

Fourth and Washington Streets

VAIL

JEWELER and OPTICIAN

236 Park Avenue

OPPOSITE NORTH AVENUE

—You'll know what the old adage-makings meant by urging that "time is money" if you delay advertising for a tenant.

AWNINGS

UPHOLSTERING

WINDOW SHADES

Frank G. Wikoff

721 W. Fourth St. Tel 1746.

PLAINFIELD WINDOW CLEANING COMPANY,

H. MERSTRICH. Prop.

Stores, Offices, Private Residences, New Buildings, Cleaned, Scrubbed and Oiled. Office, 121 Liberty St. Tel. 1945-W.

NOTICE

W. H. FORRISTEL wishes to inform the public that he is back on the firing line again having bought from his nephew, H. J. Forristel, all the stock and goodwill of the Bellevue Ave Nursery Co. and will offer most of the stock at one-half price. The stock has got to be moved and moved quick.

Please do not forget that we are selling for cash.

W. H. FORRISTEL

Manager.

Tel. 1349.

A. H. ENANDER

SANITARY PLUMBING, GAS FITTING. STEAM AND HOT WATER HEATING.

Contractor for Sewer Connection

125 WATCHUNG AVE.

GETTING TOWED IN is both humiliating and embarrassing to an auto owner. Accidents will happen of course but very many break downs could be avoided by a little overhauling beforehand. Suppose we take a look at your machine. A little repairing now may save a lot of trouble later on.

AUTOMOBILES REPAINTED.

MARTIN AUTOMOBILE CO.

304-312 PARK AVE.

REAL ESTATE INSURANCE

MANNING & CURTIS

106 DEPOT PARK

ADMINISTRATOR'S SETTLEMENT—Notice is hereby given, That the account of the subscriber, Administrator of Lillie A. Tyrell, deceased, will be audited and stated by the Surrogate, and reported for settlement to the Orphan's Court of the County of Union, on Friday, the Fourteenth day of May next.

Dated April 19th, 1915

CHARLES A. HIGGINS.

CODINGTON & BLATZ, Proctors. 4-10-5S—Fees $4.20

RITZ Inc.

BABCOCK BUILDING

CANDIES, ICE CREAM DAINTY LUNCH

FLOORS

HARDWOOD AND PARQUET.

086 Floors Refinished.

S. E. WARD & CO.

86 Depot Park, Morning Building, Plainfield, N. J. 'Phone 882-R.

Money has been wasted in large amounts in advertising articles that the people do not want, and also in telling in the wrong way about things the people do want.

PLAINFIELD DAILY PRESS

THE WEATHER.
Fair; continued cool tonight; Tuesday fair, warmer; gentle to moderate shifting winds.
Highest yesterday, 72; highest last year, 77.

Established May 10, 1887. TEN PAGES PLAINFIELD, NEW JERSEY, MONDAY, MAY 10, 1915. TEN PAGES Two Cents a Copy, $5 a Year.

ANOTHER AERIAL RAID ON ENGLAND

Zeppelins Drop Bombs Within Twenty-five Miles of London.

ITALY READY FOR WAR?

Rome Said to Have Set Midnight Tonight as Final Time for Answer From Austria—More Boats Torpedoed—Berlin Pessimistic.

London, May 10.—Zeppelins today dropped between 60 and 70 bombs within twenty-miles miles of London, killing one woman, wounding one man and starting many fires. They flew over Southend, Essex, and neighboring towns, at the mouth of the Thames. Many bombs were dropped and extensive property damage was done, many buildings either being wholly demolished or set on fire.

The woman known to have been killed was Mrs. Agnes Whitwell, who jumped from a window. There are unconfirmed rumors of further loss of life. The authorities report to the officials here that thirty-eight bombs fell around Queen Mary's Hospital, but fortunately none hit the structure.

The raiders proceeded as far as Benfleet and then turned seaward, heading back to Germany.

Bombs were dropped on Southend and vicinity at Leigh-on-Sea. Eight buildings were set on fire at Southend. The forts at the mouth of the Thames fired a fusilade of shells at the air craft, finally driving them off. The gas works at Leigh-on-Sea was the object of their attack there, but it failed utterly.

Rome, May 10.—Circumstantial reports are in circulation in government circles that Italy's time limit during which Austria must make a satisfactory reply to her demands expires at midnight (6 p. m., New York time).

If Austria has not conceded everything asked for by that time the reports say all negotiations will be broken off.

The Italian officials refuse to confirm the reports, but it is certain that matters are again approaching a crisis.

Copenhagen, May 10.—Private advices received from Berlin state that the sentiment in both private and official circles is growing more and more pessimistic, especialy in regard to the Italian situation. Italy is already looked upon virtually as an enemy, as it is considered that Prince Von Buelow has failed in his attempt to gain Italy's neutrality, and will not much longer be able to avert definite action in Rome.

Blythe, England, May 10.—The British steamer Wilnelmina was torpedoed by a German submarine Saturday. The vessel kept afloat and was beached at Sauxley Bay.

Grimsby, England, May 10.—The trawler Hellenic was blown up and sunk by a mine eighty-five miles east of Spurnhead, in the North Sea, Sunday. Three members of her crew were killed.

Berlin, May 10.—The following official statement was issued at the War Office today:

"General Von Mackensen's army

(Continued on page 5.)

CARPENTERS' SITUATION STILL THE SAME TODAY

No official statement was issued today by either the Master Builders' Association or the journeyman carpenters regarding the threatened general strike order to be issued by the latter. The joint arbitration boards of the two organizations met Saturday night, but the result was not given out. It is understood, however, that the master builders have not consented to give the fifty cents per day increase and will declare a lock-out if the men do not return to work.

A session of the jorneymen carpenters has been calleld for this afternoon and it is probable that a public statement will be made before tomorrow. There is also a prospect of a joint arbitration board conference again tonight.

TO CELEBRATE MASS.

Father Dietrich, formerly of Bound Brook, will celebrate mass at the Mt. Bethel Catholic church Sunday morning at the crowning ceremonies, and in the evening he will visit St. Joseph's church in the borough.

—It's hard to be an optimist on the day your tenant leaves. But prompt resource to classified advertising will make all things to rights again. Over classified advertiser.

WILL GIVE DINNER FOR BOROUGH COUPLE

Mr. and Mrs. W. G. Debele to Be Guests at Anniversary Affair.

Mr. and Mrs. William G. Debele, of Somerset street, who were married twenty-five years ago on Saturday, will be the guest of honor at a dinner party to be given this evening by their daughter, Mrs. Charles McVicker, of Duer street. The couple did not plan to have any special celebration this year so their daughter arranged for a dinner party tonight, to which the members of the family will be present.

Mr. and Mrs. Debele were married at the home of the bride's parents, the late Mr. and Mrs. A. J. Winckler, of Park place, the borough, Rev. Charles L. Goodrich, of the Congregational church, officiating. The couple has always lived in the borough. Both Mr. and Mrs. Debele are widely known in the borough and city, where they have a host of acquaintances.

Mr. Debele has been engaged in the confectionery business in the borough for many years, being a member of the firm of Debele & Stahl, his partner, Julius J. Stahl, being a member of the Borough Council. Mr. Debele and Mr. Stahl have both been prominently identified with the progress and growth of North Plainfield.

Mr. and Mrs. Debele have four children, Mrs. Charles McVicker, of Duer street; Miss Elsie Debele, Howard and Walter Debele, who live at home.

JUDGES DECIDE THAT PRESS IS THE BETTER

Debaters Present Arguments Showing Educational Value of Stage and Press.

In the second debate on the proposition: "Resolved: That the Press is a Better Educator Than the Stage," held under the auspices of St. Mary's Holy Name Society, in Social Hall, yesterday afternoon, the judges awarded the decision to the affirmative side, or those supporting the press. The event yesterday afternoon grew out of the previous one which culminated in a "no-decision" affair two weeks ago. At that time the arguments on both sides were so convincing that the judges declared themselves unqualified to express an opinion concerning the winner.

Supporting the winning side yesterday afternoon were Timothy J. Meaney and Paul H. Burns, and on the negative side were Peter J. McDonough and J. J. McCann. A large gathering of members and their friends attended the debate and the affair was a thoroughly enjoyable and successful event.

Arguments presented by both sides were convincing and well-chosen and at times the speakers engaged in heated discussions over the validity of points brought out. The debate had its humorous as well as serious side and this afforded much amusement to the listeners.

PRESENCE OF MIND SAVES JOSEPH SCHERANO'S LIFE

Joseph Scherano, aged 15 years, of 13 Harmony street, the borough, had a miraculous escape from being killed on Somerset street, this morning, when he jumped off the rear of a wagon on which he was "catching" a ride, and ran into the front of a trolley car. He was dragged for nearly a block, before the motorman could bring his car to a standstill. It was the lad's presence of mind that saved his life, for he grabbed the fender and held on until the car was stopped.

The lad's clothing was nearly torn off him and he also received scratches and bruises about the face and body, the result of being dragged such a long distance. After securing his release from his perilous position the boy was assisted to his home.

FOUR DROWNED AT LOUISVILLE.

Lexington, Ky., May 10.—Four persons were drowned today in the Ohio River falls above Louisville.

WILSON REPORT FALSE.

Washington, May 10.—There is nothing to the rumor that President Wilson had been assassinated.

Use the classified columns and you'll soon get plenty of applicants for any vacant position.

—FIRE STRAIGHT AT YOUR TARGET with your classified "ad," and you'll score more hits than misses!

P. H. S. SENIOR CLASS PLAY WELL ACTED

High School Pupils Presented "Trelawney of the Wells" Saturday Night.

The senior class of the Plainfield High School presented its annual senior play, "Trelawny of the Wells," in the High School Auditorium, Saturday night before a crowded house of enthusiastic people. Credit must be given to everyone of the players for the way in which they portrayed their respective parts. The leading roles were acted with the snap and ginger that would prove creditable to professionals.

The success of the show reflected with credit upon the work of the two coaches, Harold F. Biddle and Miss Kathryn Sminck. By diligent work they staged a show which was thought impossible by critics. They were each presented with a small token by the class.

Miss Sadie Rothberg and Miss Dorothy Simons were the two leading ladies of the play, and they both showed their remarkable genius in that line. Harold Davis, Arthur McKay and Randolph Stelle ably acted the leading roles of the male parts. The audience was kept in good spirits throughout the four acts by the many comedy parts.

During the intermissions music was furnished by the High School Orchestra, under the leadership of Mrs. J. C. Evans. Many young couples took advantage of this and danced in the back of the auditorium and in the halls.

INSISTENCY SAVED THIS MAN'S LIFE

Allan Sullicant Cancelled Lusitania Passage When Murray Remained Obdurate.

Allan Sulivant, a New York man, who has local relatives and various connections in this city, has Robert Murray, the West Front street auctioneer, to thank for not being on board the Cunard liner, Lusitania, when she was torpedoed, last Friday. Mr. Sullivant had engaged passage on the big ship and had completed all preparations to go abroad last Wednesday when he came to Plainfield to see Mr. Murray about selling some household goods that belonged to his mother. They had been in storage here for a long time and the auctioneer has planned to dispose of them at an auction the coming Wednesday.

When Mr. Sullivant stated that he was going abroad on the Lusitania, Mr. Murray objected on the ground that he would prefer to have the owner of the goods in attendance when they were sold. There was a lengthy discussion over the matter at the conclusion of which the New York man remarked:

"I guess you're right Mr. Murray, and I believe it would be better for me to go abroad a week or so later. I will concel my passage and be at the sale."

The Lusitania sailed without Mr. Sullivant. Those who read these lines can draw their own inferences as to what might have happened if the auctioneer had not insisted on his being at the sale.

A coincidence in connection with the discussion of the two men and the sinking of the Lusitania, is that Mr. Murray has had a magnificent picture of the ill-fated liner on exhibition in his store window for the past week. He secured it from an Elizabeth family several months ago and has had it on display merely as a work of art.

PRESENTATION OF Y. M. H. A. CHARTER MADE LAST NIGHT

The charter evening of the Young Women's Hebrew Association, of Plainfield, was very fittingly celebrated in the Young Men's Hebrew Association rooms, last evening. The presentation of the charter was made by Irving Kunzman, president of the Young Men's Hebrew Association, who also made a very interesting address, and was followed by Dr. M. D. Moledzky and Henry Rosenbaum.

Miss Anna Moledzky, president of the Young Women's Hebrew Association, received the charter in the name of her organization and was chairlady of the proceedings. Following this, refreshments were served. About seventy-five guests were present.

—D. F. Carpenter, 143 East Fourth street, has taken the agency for the Maxwell car; price $695, plus freight. Immediate delivery.—Adv.

SAFFORD GETS OFF WITH SHORT TERM

Former Local Hotel Clerk Sentenced to Nine Months in Penitentiary.

New York, May 10.—Judge Hough, in the United States District Court, this morning sentenced Franklin D. Safford, former clerk in Hotel Kensington, Plainfield, to serve a term of nine months in the New York county penitentiary and to pay a fine of $1. Safford was last week adjudged guilty on an indictment charging him with conspiracy in identifying James W. Osborne as "Oliver Osborne" in Rae Tanzer's $50,000 breach of promise suit against the prominent New York attorney.

Safford testified that James W. Osborne registered at Hotel Kensington, Plainfield, with Rae Tanzer on October 18, 1914, when he was employed as a clerk in the hostelry. He was afterwards arrested in Brooklyn and has since been confined in the Tombs. His transfer to the penitentiary will probably be delayed until after the trial of the Slade brothers on similar indictments.

PLAINFIELDERS DRAWN ON PETIT JURY PANEL

The following Plainfielders will be called to serve on a new panel of the Petit Jury, drawn this morning, and to begin sessions next Monday:

Joseph Noonan, John K. Large, Herman Theiss, Leslie E. Palmer, Bernard M. Brady, James S. Ellis, Oscar M. Dunham, Frances A. Martin, H. Reed Martin and Luther S. Ayers.

LOCAL KNIGHTS ON AUTO TRIP TO PHILLIPSBURG

Thirty members of Watchung Council, Knights of Columbus, No. 552, made an automobile trip to Phillipsburg yesterday to be present at the exemplification of the third degree on members of Warren Council at that place. Five auto loads of local Knights visited the Phillipsburgh clubhouse and assisted in the ceremonies.

District Deputy Joseph F. O'Keefe and State Warden H. P. Greenwood, both of this city, were included in the officers who assisted in the exemplification work. A reception followed.

"CALL TO ACTION" TO BE URGED BY INDIVIDUALS

On another page of this issue there appears an advertisement paid for by Samuel W. Rushmore, with the caption "Call to Action." This is in the nature of an appeal to local citizens to exert their individual efforts toward demanding a special session to Congress to take immediate steps to create a powerful army, to enlarge the navy and prepare for any emergency that might arise.

The action is based primarily on the marine disaster of Friday last and the appeal will be forwarded to Congressman John H. Capstick, of the Fifth district. A coupon is attached with space provided for the endorsement of citizens.

THE PRESS HAS A BIRTHDAY.

The Plainfield Daily Press is twenty-eight years old today, during which time it has been a progressive newspaper, always striving to keep abreast of the times and to present to its readers all the news in an attractive and concise form. The Press, which has always stood for that which is for the best interest of Plainfield, was established by the late A. L. and W. L. Force, who for many years were important factors in the community.

COLLEGE PLAY POSTPONED.

"Drifting," which was to have been given at the Plainfield High School, Thursday night, by the Queens Players of Rutgers Collelge, has been postponed indefinitely by those who had charge of the affair. It is possible that the play may be given at some future date.

INFANT BAPTISMS.

There were a number of baptisms at St. Mary's church, yesterday afternoon, the following presenting their children at that time: Mr. and Mrs. Albert Bohem, Mr. and Mrs. Clark M. Hammill, Mr. and Mrs. Robert F. Scott and Mr. and Mrs. Thomas H. Chamberlain.

WAGON'S AXLE BROKEN.

While driving a grocery delivery wagon on Watchung avenue, Saturday night, Fred Crook, a South avenue grocer, was hit by a trolley car. The axle of the wagon was snapped off, but the driver was uninjured.

BOY SCOUTS PLAN "BE KIND" WEEK

Council Will Hold First of Scoutmaster's Conferences at Y. M. C. A. Tonight.

When the Boy Scout Council meets on Monday night arrangements will be made for the Boy Scouts of this city to participate in the naion-wide celebraion of "Be Kind" Week. This will be observed everywhere in the country as a period when special reference will be given to the scout law that prescribes thoughtfulness of others and special kindness to animals. Mrs. Stephen G. Van Hoesen, district agent for the American Society for the Prevention of Cruelty to Animals, is planning to have special observances of the week in Plainfield and vicinity and she has a prize competition plan in which she has invited the scouts to participate. The week that has been set aside is that ending Sunday May 23.

Monday night's council meeting will introduce the first of the Scoutmaster's conferences. It will be held in the Y. M. C. A. parlors. The topic for general discussion will be "What the Boy Scout Expects." Deputy Commissioners A. V. Searing, Jr., and E. A. Sprowl will outline the methods employed in Troops 5 and 11 and Commissioner Allen E. Beals will speak briefly on the "Boy Problem in Second Class Cities." The meeting will be thrown open to scoutmasters and assistant scoutmasters. The Council meeting will open at 8 o'clock and close at 9. Applications for examination in first class and merit badge proficiency will be received at that time.

BOUND BROOK ASKED TO WITNESS DANCE

Exponent of Graceful Dances of Ancient Greece Offers Open-air Program.

Seventeen-year-old Elizabeth Pardoe, the shapely and charming Bound Brook High School junior, who last week so shocked the Interborough Association of Women Teachers at their annual reception held in the Waldorf-Astoria, New York city, has offered to interpret the same Grecian dance number on the lawn of the Bound Brook school. Perturbation among the good people of that town is rife over the possibility, but her fellow classmates and even some of the teachers are greatly interested in the proposition.

Miss Pardoe has studied long and conscientiously the art of reproducing the graceful dances of ancient Greece. Upon her appearance at the Waldorf-Astoria she wore only a single-piece garment. There was no covering for her twinkling toes or her dimpled knees, while her pink shoulders and well-filled arms were quite bare.

By some the possibility of seeing the graceful maiden, clad only in a thin film of air, portray her specialty dances is looked upon as quite probable. By others it is believed, however, that Bound Brook is not sufficiently well-versed in the lost and found arts to endure the spectacle. Her mother, Mrs. Elizabeth Pardoe, is justly proud of her daughter's accomplishments and is staunch in her belief that the townspeople will be interested in seeing the exhibition.

While the lawn in Bound Brook doesn't happen to be steam-heated the dancer's nimbleness is thought to be sufficient to ward off the chills of the May atmosphere and some immediate action on the offer is looked forward too.

FAMOUS "TEXAS" CHAPLAIN TO ADDRESS LOCAL ELKS

Rev. Dr. H. W. Jones, of Oswego, New York, who was for many years chaplain of the United States battleship Texas, has been secured by Plainfield Lodge, B. P. O. E., to address the members on Wednesday night, May 19. He will give his famous lecture, entitled: "Personal Reminiscences of Our Navy In Time of Peace and War On the Texas Under Fire."

Chaplain Jones was on board the Texas at the time it participated in the historic battle of Santiago Harbor in 1898, when the Spanish fleet was practically annihilated. He is a member of the Elks order and has spoken in lodges throughout the United States, making a great impression everywhere. In nearly every instance he has been asked to return and it is hoped that there will be a big turnout of members when he comes to this city.

—The Daily Press can be purchased each night at Mallinson's drug store, East Second street

1149 LOST INCLUDING 115 AMERICANS ON THE LUSITANIA—REWARD FOR VANDERBILT BODY

FAMILY OFFERS $5,000 FOR FNIANCIER'S CORPSE AND ORDERS ATTORNEY TO STOP AT NO EXPENSE.

CAPTAIN SURE TWO TORPEDOES HIT THE SHIP

Coroner Will Ask for Murder Verdict—Von Bernstoff "Expresses Regret" Over Loss of Americans in Call Upon Secretary Bryan—List of Survivors is Increased, Includes Two Williams Children, William Edgar and Mrs. and Mrs. O. H. Hammond.

Queenstown, May 10.—1149 persons, including 115 Americans lost is the final toll in the sinking of the Lusitania, when she was hit by a torpedo fired by a German submarine. The list of saved numbers 767, of whom 465 were passengers and 302 crew. The bodies of 144 have been recovered.

Although there is still doubt as to whether two torpedoes exploded or whether the first detonation caused the big boilers to let go, Captain Turner says that he is sure that at least two torpedoes reached the ship.

"I am not certain whether the two explosions—and there were two—resulted from torpedoes or whether one was a boiler explosion," said Captain Turner today. "I am sure, however, that I saw the first torpedo strike the vessel on her starboard side. I also saw a second torpedo apparently headed straight for the steamship's hull, directly below that suite occupied by Alfred G. Vanderbilt. That is all that I can say until I have made by official report to the court of inquiry which has been called and over which Lord Mersey is to preside."

The Cunard tugs which were sent to the scene of the disaster to endeavor to recover some additional bodies have returned. They report the water so rough off Kinsale that it is impossible to do anything in the line of dragging for bodies.

A reward of $5,000 was offered today for the recovery of the body of Alfred G. Vanderbilt, who gave his life to save that of a woman, when the Lusitania was destroyed. The search for the body will be directed by Webb Ware, the London solicitor of the Vanderbilt family, who arrived last night. He has been instructed to find the body regardless of how great an effort or how much time is necessary. Boats will be chartered to search the waters and the coast near where the Lusitania sank, and divers will be employed to try to reach the sunken liner.

Kinsale, Ireland—Coroner Horgan will ask for a verdict of willful murder against the crew of the submarine that sank the Lusitania.

Washington, May 10—Count Johan Von Bernstorff, German ambassador to the United States, called at the State Department today and expressed deep regret over the loss of American life in the Lusitania disaster. The official representative of the nation whose submarine sunk the Lusitania conferred with Secretary Bryan for 15 minutes.

A cablegram dated at 8 o'clock this morning, was received at the State Department today from United States Consul Frost at Queenstown. The message read:

"Add to survivors, Dr. Howard Fisher, Mrs. H. Bretherton and child, Dorothy; Cannon, 8-year-old brother of Edith Williams. Add to identified dead: Mrs. W. W. Watson, Mrs. Schymer, Mrs. Rose. Funeral of the unidentified American dead Monday at 3 p. m. Naval and military escort. American officials will attend as a compliment. American corpses in cases where embalming is unwarranted will be photographed and sealed in lead caskets for shipment to American. Captains Castle and Miller here from embassy and rendering additional aid as needed."

New York May 10—The following is a list of survivors as checked up and received by the Cunard Line this morning: A. H. Adams, M. Adams, Mrs. A. Baxter, Mr. Booth and baby, J. Rankmon, W. Beauchamp, Allan Barnes, Miss Bessie Barbor, Mrs. Chapman, W. G. Cooke, Mrs. A. W. Elliott, Andrew Faulds, Mrs. Marguerite Faulds, Mrs. Ferrier, P. Hebden, Mrs. Jane Hogian, Thomas Home, Mrs. Ruth Logan, Miss C. M. Lerthold, R. R. Lockhart, J. J. Leary, Rr. R. J. McCreedy, Mathew Muir, Misc Mollie Mainman, Miss Bettie Mainman, Master Teddie Mainman, Joseph Meyers; Andrew McDermott, Mrs. Morrell, Miss Alice Middleton, L. McMurray, Miss L. Pavy, Miss Laura Ryerson, Mrs. Florence I. Sullivan, T. Sandell, We Tiajon, Marguerite Tuohy, Mr. and Mrs. Cyril Weeking Smith and child, Mr. Web-

(Continued on page 5.)

LOCAL CHILDREN ARE AMONG THE SURVIVORS

Mrs. Williams and Four Others Dead—Mrs. Hammond Safe—Wm. Edgar Lost.

Official confirmation of the report circulated yesterday that Mrs. Ogden H. Hammond, wife of Assemblyman Hammond, of Somerset county, was among the survivors of the Lusitania disaster was received here this morning. The rumor that she had been saved reached relatives in Bernardsville yesterday, but when they made inquiries for definite information they were told that the report was erroneous.

Edith Williams, eleven years old, and her eight-year-old brother, who, together with their mother, Mrs. Annie Williams, and four other children, sailed aboard the Lusitania, are alive, according to today's reports. The mother and four other children, who lived at 627 West Third street, are in all likelihood dead. The orphans are being cared for by the authorities at Queenstown and efforts are being made to locate the father who sailed for Liverpool aboard the Lusitania the trip before the fatal one.

William Edgar, who, until he sailed Saturday, May 1, was employed as night watchman by former Mayor Percy H. Stewart, is also among those passengers who have not been accounted for.

Included in the Lusitania's cargo, now under sixty fathoms of water off the Irish coast, are twenty-eight Saurer trucks and twenty Mack trucks, part of which were made in the local shops of the International Motor Company on West Front street.

SALE ON MAY 20, 21, 22.

Attention is called to the advertisement in another part of the Daily Press offering for sale ninety-three little farms on Clinton avenue. George G. Baker, auctioneer, of New York, will sell these lots at auction on Thursday, Friday and Saturday, May 20, 21 and 22, and not on May 13, 14 and 15 as previously advertised. The sale will take place at Clinton and Rockview avenues.

ILLUSTRATED LECTURE.

Rev. W. C. O'Donnell, former pastor of the Monroe Avenue M. E. church, will give an illustrated lecture at 3:30 o'clock tomorrow afternoon at the Irving School under the auspices of the Irving-Jefferson Parent-Teacher Association. All interested are invited to attend.

"I Can Take Your Orders By Telephone Now"

"I'M calling you to let you know that I'm ready for *your* telephone orders.

"So many of my customers told me they liked to buy by telephone that I simply had to respond to the popular demand and install a telephone."

You need a telephone to help you win and hold the trade of those who buy by telephone.

55-15

NEW YORK TELEPHONE COMPANY

A. B. WILSON, Local Commercial Manager,
307 Park Avenue, Plainfield, N. J.

DUNELLEN

All the Happenings of the Day In Plainfield's Hustling Suburb.

REPORTED KIDNAPPING CAUSES EXCITEMENT IN THE BORO

Quite some little excitement was occasioned on North avenue, Saturday evening, by the straying away of little three-year-old Louise Schneiderwind, daughter of Mr. and Mrs. Peter Schneiderwind, of Prospect avenue, who had been taken over town in a cart by her eleven-year-old brother, Rachel, and left outside of a fruit and candy store. When Rachel came out he was greeted by the empty cart. Word reached Mrs. Schneiderwind that her child had been kipnapped and soon the frantic mother and the rest of her family had hurried over to town and scattered along the thoroughfare, searching hither and thither.

Police headquarters soon became a bustle of activity and Marshal Shugars put in a busy five minutes. The excitement ended as abruptly as it had started when little Louise was found near Taylor's Hotel, a block and a half away, by Walter, her seven-year-old brother.

EVERETT NOBLE DIES FOLLOWING OPERATION

Everett Noble the nine-year-old son of Mr. and Mrs. Charles Noble, of 412 Front street, died in a Philadelphia hospital, Saturday, following an operation on Wednesday. Word of their son's death came as a terrible shock to the parents as they had been told by the physicians that the operation was not a serious one.

When the boy was about a year old he was stricken with infantile paralysis, which left him lame in one foot. In the hope of correcting this he was sent shortly after to Philadelphia to visit his grandmother, Mrs. Samuel Noble, so as to be near a hospital which specializes in limb troubles. After numerous visits with his grandmother at the hospital the doctors finally decided to operate upon the lad and he was left in the hospital to get in condition for the operation about ten days ago. Everett is survived by four sisters and four brothers, Lois, Mazelle, Ruth, Evelyn, Harold, Carl, Fred and Ronald. The funeral arrangements will be announced later.

A REAL INDIAN GIVES INTERESTING DEMONSTRATION

Chief Rain In the Face, a Cherokee Indian, whose grandfather fought as a scout under Custer, showed fourteen Bound Brook Boy Scouts and twenty members of the local scout organization at Washington Rock, Saturday morning, how the Indians trailed the white man in the olden days. He also gave several war dances, taught the boys the second Indian alphabet, and spoke to them in seventeen different Indian dialects. The scouts, with their lunches, left for the Rock at 8:30. Returning they left the Rock at 1:30 and arrived here in time to participate in or attend the ball game between the Dunellen A. C. and Scout Troop No. 2. All of the scouts said that they had had a most enjoyable and instructable time.

Chief Rain in the Face is a chief in name only, his name having been handed down to him from his father, a famous Cherokee chief. He came to the East from the Cherokee reservation in Oklahoma when he was sixteen years old. He is now 49. He is at present living in Perth Amboy and makes his living by traveling around amongst the Boy Scouts, duplicating his entertaining program of Saturday morning, giving lectures and selling postal cards.

Mr. and Mrs. Raymond Hamley, of Washington avenue, returned on Saturday from a visit with Mr. and Mrs. A. L. Barton, of New York city.

CHRISTENED INFANT.

The two-weeks-old daughter of Mr. and Mrs. James Tarpey, of Front street, was christened in St. John's church at 3:30 o'clock yesterday afternoon by Rev. E. J. Dunphy, the rector of the church. The little girl was named Beatrice. Following the christening a reception was held at the home of Mr. and Mrs. Tarpey, at which twenty guests from this place, Plainfield and New York were present. A bountiful supper was served in the late afternoon and the evening spent with music and in a general social way.

MISSIONARY MEETING.

The Woman's Missionary Society, of the Presbyterian church, will meet with Mrs. George Caskey, of Clinton avenue, Plainfield, tomorrow afternoon at 2:30 o'clock. All going by trolley will take the 2 o'clock car.

A meeting of the Sabbath School Union will be held in the First Baptist church this Thursday evening at 8 o'clock.

MUSIC RECITAL.

A musical recital will be given tomorrow evening in the First Baptist church by A. C. LaRue, violinist, and Miss Helen Cressingham, soprano soloist. This is given under the auspices of the Ladies' Aid Society of the church and a silver offering will be taken at the door. Ice cream will be on sale in the chapel after the entertainment.

Mr. and Mrs. Fred Dayton and family, of Plainfield, were entertained by Mr. Dayton's parents, Mr. and Mrs. John M. Dayton, of Main street, yesterday.

Walter Penrose, who recently resigned his position in the postoffice, has accepted a position with T. A. Pierce, Jr., & Company.

Irving Halburt has resigned his position as bartender in the hotel of Rudolph Kampf, on Main street, and has accepted a similar position in the hostelry of William H. Taylor.

Contractor and Mrs. C. D. Nonemaker have moved into their new house on Front street, near Jefferson avenue.

Mrs. Joseph Hague, of Jackson avenue, is reported as being quite ill again.

The Apgar Construction Company is erecting a building for the Industrial Service Company at Lincoln. The dimensions of the building are 25x30 feet. When it is completed the Service Company's plant at Lincoln will comprise four buildings.

William E. Terry, of Washington avenue, is suffering from tonsilitis.

Theodore W. Day, Jr., of North avenue, is laid up with lumbago.

Mrs. J. Newton Apgar, who has been confined to her home on New Market road for the past four weeks, suffering from pleurisy and the grip, is reported as being better.

GETS CONTRACT.

The Apgar Construction Company has been awarded the contract of erecting a house for Henry Wrage and Arthur J. Hamley, cashier of the local bank, on Duer street, North Plainfield. The house will be of medium size and will have all improvements.

Mr. and Mrs. A. L. Barton, of New York city, spent the week-end in the borough as the guests of Mrs. Barton's father, Adam Herlich, of Front street.

Mrs. Lewis T. Churchill, of Fourth street, visited friends in New York city, Saturday.

CELEBRATION ON JUNE 5.

At the meeting of the Sabbath School Union held in the Holy Innocent's church, Thursday evening, the date for the Sunday-school day celebration was changed from Taursday, June 3, to Saturday, June 5. The Sabbath schools of the borough and New Market were well represented and great interest is being manifested in the Union.

O. Z. T. ELECTS OFFICERS.

A meeting of the Omega Zeta Theta Fraternity was held at the home of Alfred Day on Front street, Friday evening. This was a reorganization meeting and the election of officers resulted as follows: B. W. Dodwell, president; H. E. Giddes, vice president; A. M. Frederick, secretary; B. A. Cole, Jr., treasurer. After a very interesting meeting refreshments were served and a social time enjoyed.

ENTERTAINS S. N. M. P. CLUB.

The S. N. M. P. Club was entertained by former Councilman and Mrs. William Shively at their home on Whittier avenue, Saturday evening. The evening was pleasantly spent in playing whist and "500," after which refreshments were served.

KILLS LARGE BLACK SNAKE.

While distributing sewer pipe on Jefferson avenue, near Rajotte's brickyard, Friday afternoon, Edward Green had a narrow escape from being bitten by a black snake fully five feet long. He came within an ace of stepping on the reptile. The reptile curled in a heap and prepared to strike while Green leaped bark and grabbed a club which happened to be lying on the ground nearby. Suffice to say that Green insured the reptile's death by sundow with lusty blows.

'Plains & Fanwood.

From the latest reports coming from Albany, N. Y., it is believed that Dudley Babcock, of the borough, who has been hovering between life and death in a hospital in that city for several weeks following a fall while surveying in the Adirondack mountains, will recover, although it will be several months before he will be able to be about.

The Fanwood Township Sunday School Association will conduct an "open meeting" in the Methodist church tonight. Rev. Edward S. Ralson, pastor of the Netherwood Reformed church, and the Rev. Geo. H. Trull have been secured as speakers. It is expected that men prominent throughout the county as Sunday-school workers will be present.

The cast has held its last rehearsal and everything is now ready for the presentation of "Aunt Dinah's Quiltying Party" tomorrow night under the auspices of the Ladies' Aid Society of the Methodist church.

Yesterday was generally observed in the local churches as Mother's Day. At the Baptist and Methodist churches special sermons were preached by the pastors and following the services at the Baptist church a dedication of children was held. Mrs. Ira G. Walker sang several solos at the Methodist church and at the Episcopal church the choir rendered special selections.

The members of the Tuesday Afternoon Literary Club will meet tomorrow afternoon at the "Homestead" on Martine avenue with Mrs. James Otto. Until the outbreak of the European war Mr. Otto was German consul at Kingston, Jamaica.

The May meeting of the Women's Auxiliary of the All Saints' Episcopal church is being held this afternoon at the home of Mrs. J. Hudson Thompson, on Martine avenue.

Mr. and Mrs. Irving Betts, of LaGrande avenue, entertained Mr Betts' brothers and wife, Mr. and Mrs. Percy Betts, of New York, over Sunday.

Mr. and Mrs. Percy Whitney, of Roselle, spent the week end with Mr. and Mrs. S. G. VanHosen, of North avenue.

At a meeting of the Rifle Club held at the home of Wright McAnneny, of North avenue, on Saturday afternoon the constitution and bylaws of the club were adopted. Efforts are being made on the part of Louis Tuzo, who has long been active in military circles, to secure some of the rifles formerly used in the U. S. Army that are being distributed by the government.

Captain Tuzo, of Terrill road, is entertaining his son, Paul Tuzo, of Pittsburgh, Pa.

Arrangements are being completed by the members of the Sunshine Weavers for a supper for themselves and friends at the next meeting on May 27.

The infant daughter of Mr. and Mrs. W. H. Hyer, of North avenue, is recovering from an attack of measles.

Real estate in the borough has showed its first activity in several weeks by the report from H. C. Lockwood & Co. that a two and a half story stucco dwelling on Hunter avenue has been sold by them to a New York doctor. As far as can be learned he will not be a local practitioner but will have his office in New York.

A. A. Storr and family, of the borough, spent the week end with relatives in Bound Brook.

After appealing to both the local authorities and the Union County Board of Freeholders, the residents of the western end of the borough have come to the conclusion that they will have to go to the parties directly responsible if they want any relief from the defective drainage. The matter arose out of the owners of what is known as Chelsea Park, just across Terrill road and in Plainfield, plugging up a large drain pipe where it came over the line. It drained a considerable section of the water and there being no other outlet the water backs onto the property of residents in the vicinity of Farley avenue. The Borough Council several months ago and the Board of Freeholders last week recommended a civil suit against those directly responsible as the only relief.

Bound Brook.

The May meeting of the Board of Education of the Borough of Middlesex will be held in the Pierce School building, East Bound Brook, this evening.

At the twenty-eighth annual meeting of the Bound Brook Building Loan Association the following officers were elected: President, W. B. R. Mason; vice president, W. W. Smalley; secretary, H. G. Herbert, treasurer, R. H. Brokaw; directors for three years, E. H. Castorlin, H. F. Gillespie, A. S. Newberry, for two years, Joseph V. D. Field, for one year, Charles Byer. Auditing committee, William E. Sperling, Jr., Henry F. Rugen, William G. Betsch.

Watchung.

The annual business meeting of the North Plainfield Township Improvement Society will be held tonight in Improvement Hall.

The Parent-Teacher Association will hold its monthly meeting May 20 instead of Thursday evening, May 13.

The North Plainfield Township Committee will hold its monthly meeting Thursday evening. The evening meeting will be open to all taxpayers.

Rev. Edwin Shaw, of Plainfield, preached yesterday morning in the Mary E. Wilson Memorial Union church. Dr. Shaw's interesting sermon was "Mistakes in Supposing." The evening service was a laymen's service in charge of Ephriam S. Ackor. The girls' chorus rendered two selections.

Parties from here went to hear "Billy" Sunday in Paterson, Saturday and Sunday.

DISCUSSED EVOLUTION.

Rev. Dr. Philip B. Strong, pastor of the First Baptist church, at the morning service, yesterday, preached a very scholarly sermon on the subject, "Why I Am Not an Evolutionist." Dr. Strong presented the subject from a scientific viewpoint and then gave his views to disprove the theory. The sermon was heard by a large congregation including many teachers and students. Next Sunday Dr. Strong will preach on the subject, "Do Animals Have Reason?"

Stylish SR Reliable

Boys' White Duck Knickerbockers

Ages 6 to 16, cut full and roomy, made extra good. Specially priced for one week.

89c

Rothberg's

Stein-Bloch Smart Clothes
"Most Things Men Wear."
206 W. FRONT ST.
Proctor's is Two Doors from Us.

The John Wanamaker Store

Subway to Astor Place. Broadway at Ninth, New York

Five Great Offerings of Silks

In Dress, Blouse and Skirt Lengths

COMPRISING

taffetas, poult de soie, gros de Londres, faille Francais, pongee, crepe de chine, charmeuse, cote de cheval, crepe cascade, satin, poplin, crepe meteor, chiffon, bridal satin, embroidered voile, foulards, Silk of Life, stripes, checks, matelasse, black silks, tub silks. The low prices are made to clear our stocks and prepare for the new season.

One Group Featured Each Day This Week

Tomorrow---Plain Silks, 65c to $3.50 Yard for $1 to $6.50 Grades, Including $3.50 Taffetas for $1.50 Yard

Taffeta—the silk every woman wants—the same grade we sold earlier in the season at $3.50, now specially priced **$1.50 yard.**

Poult de soie, the new ribbed taffeta, at the same price—**$1.50 yard.**

Both 36 and 40 inches wide. Twenty five good shades between them in addition to black.

Plenty for everybody! But fair warning, there may not be any left after the first day of this sale

Gros de Londres—a ribbed silk softer than taffeta—here last week at $2, **now $1.35.** Glace gros de Londres, was $2, **now $1.50 yard.**

Bridal satins from Switzerland, the lustrous soft beautiful kind, our $3 standard grade, **now $1.68 yard.** Even lighter weight, our $4 standard grade, **now $1.85 yard.**

Satin radiaux—a soft brilliant silk for bridesmaids' frocks, here last week at $2.50, **now $1.85 yard.**

Silk of Life—the fleur de soie made especially for the Wanamaker Store, and water spot proof, 40 shades. Our standard $2 quality, **now $1.50 yard.**

Crepe chiffon in good colors for sleeves, chemisettes and draperies, here until now at $1.25, is specially priced **95c yard.**

Faille francaise—a distinguished silk for gowns and suits, until now $2, is specially priced **$1.35 yard.**

Tub satin in delicate shades for underclothes, blouses and circular petticoats, until now $2, specially priced **$1.35 yard.**

Moire Imperial and renaissance, souple and exquisite in color. Until now $5.50 yard is specially priced **$1.85 yard.**

White habutai—36 inches wide, excellent weight for shirtwaists, until now $1, specially priced **65c yard.**

Exquisite satin devine is another good silk for bridesmaids' gowns, until now $2.50 is specially priced **$1.50 yard.**

Cote de Cheval in correct shades for tailored gowns, a very beautiful fabric—here earlier at $6.50, now specially priced **$2.50 yard.**

Silk Rotunda, Main floor Old Building

Other Silks in the Sale

137 different kinds—from 105 makers—hundreds of different colors and patterns.

At 45c yard—Moire, velour and pongee, our $1 grade; printed chiffon our $1.25 grade.

At 50c yard—Striped habutai, our 85c grade.

At 85c yard—Tussah silk, our $2.50 grade.

At 90c yard—Printed crepe, our $5 grade, messaline, our $1.25 grade, silk and cotton crepe, our $2 grade.

At 95c yard—Chiffon, plain and fancy, our $1.25 and $3.50 grades.

At $1 yard—Printed Shanghai, our $2 grade.

At $1.25 yard—Crepe Georgette, our $1.50 grade; printed fleur de soie, $3 grade; plain satin, our $2 grade.

At $1.50 yard—Taffeta, satin, moire, crepe de chine, poult de soie, our $2 to $3.50 grades.

At $1.35 yard—Gros de Londres, satin, black-and-white stripes and checks, satin-striped taffeta, our $2 grade.

Crinkled striped chiffon, our $3 grade.

At $1.85 yard—Striped, and polka-dotted Silk and Life, our $2.50 grade; brocaded cascadeuse, our $2.50 grade, satin Patricienne, our $8.50 grade, and many others.

At $2.85 yard—Hand-painted chiffon, our $8.50 grade.

At $3 yard—Embroidered taffeta and Persian satin imprime, our $6.50 grade.

Embroidered taffeta and chiffon, our $8.50 grade.

At $4.50 yard—Striped embroidered taffeta, our $8.50

PLAINFIELD THEATRE

The Plainfield Theatre management will present Miss Mary Pickford in feature photoplays every day except Thursday, when the legitimate presentation of "Diplomacy" will hold the boards at the West Second street house. The week has been designated as Mary Pickford week and every lady attending the performance Monday, Wednesday or Friday afternoon will receive a handsome souvenir. Monday, Miss Pickford will be seen in the Paramount release, "Caprice." Miss Pickford is said to be utterly fascinating in this role—a sparkling quaint originality that is absolutely irresistible. The company has surrounded the star with a splendid and well balanced cast. Tuesday, the young star will be seen in "The Eagle's Mate," and on Wednesday "Tess of the Storm Country" will be the feature in which Mary gives a pathetic charm and winsome grace to the dainty little fisher girl, who is the heroine of "Tess of the Storm Country," the charming drama of fisher people's life. As "Tess," Mary Pickford stirs the pulse and grips the heart and gives one of the best screen productions of her career. On Friday, "Hearts Adrift," and on Saturday, "A Good Little Devil" will be the feature productions, both of which present the young actress at her best. The next episode of "The Black Box," the serial film, will be continued at the theatre tomorrow.

Marie Doro, who comes to the Plainfield Theatre, Thursday night, as a co-star with William Gillette and Blanche Bates, in Charles Frohman's brilliant revival of Sardou's comedy, "Diplomacy," has taken giant strides in her profession within the past two seasons—if the London and New York critics, who have ecstatically praised her acting as Dora, may be relied upon. Miss Doro was once regarded merely as a beautiful girl. Now she seems to have developed into an actress of infinite art and charms, and still a beauty. Her exquisite personality—a dream of youthful poetry—is summed up in eyes that glow with soft wonder and a voice of velvet sweetness. As the heroine of "Diplomacy," Miss Doro is declared to be womanly and lovable and all who are familiar with the Sardou play know that the actress who essays the role of "Dora" must rise to real dramatic heights. Playgoers may look forward to seeing a new Marie Doro—an emotional actress of tensity and power and an artist to be reckoned with. Her success in London last season, where she appeared with Gerald du Maurier, did not turn the beautiful head of Miss Doro. She took her London triumph modestly and returned to her native shores with fresh enthusiasm for her stage work. Those who have seen "Diplomacy" in New York, where the comedy delighted all true lovers of the theatre, say that Miss Doro has held her own with her associate stars, William Gillette and Blanche Bates.

U. S. ASTOR THEATRE

George Barr McCutcheon's thrilling and romantic story, "Graustark," dealing with a love affair behind a throne in a mythical kingdom, will be the dramatic feature on the screen of the U. S. Astor Theatre today and tomorrow. Much stress has been laid upon the picturesque element of the play with considerable success, there being a decided semblance of reality in the doings of these highly placed personages. The outside views have been taken amid surroundings of much beauty. Francis X. Bushman has the role of the handsome young American who becomes so romantically involved with the lovely princess, centre of so many plots and counter-plots, while the role of the enchanting young woman is admirably portrayed by Miss Beverly Bayne. Political intrigue, crime and love enter into the unfolding of the picture. "Graustark" was produced by the V. L. S. E. Company, a combination of the four largest producing concerns in the world. Another feature for today will be the first episode of "Diamond From the Sky," the $10,000 prize picture for which Roy McCardell, of the New York Evening World, wrote the scenario. This is one of the most thrilling serials yet released. It abounds in thrills and heart-throbs. Wilton Lackaye, in Israel Zangwill's "Children of the Ghetto," will make his Plainfield screen debut at the Astor Theatre, Wednesday and Thursday. Plainfield theatregoers are strong admirers of Mr. Lackaye, who is probably one of the best known dramatic actors in America. It will indeed be pleasant to find that he plays his film role with all his old-time spirit. The story is woven about the life of Rabbi Samuel Jacobs, a sternly religious old patriarch, who insists that the customs of his forefathers be observed by his grown-up son and daughter. Changing conditions have affected the young people, however, and affairs, other than spiritual, occupy their time and fill their lives. The first blow falls when his son leaves home to be an actor. And then his daughter marries a man forbidden to her, according to the rabbinical law. Then his beloved wife dies. But after all these tribulations, the sun shines again and the final climax sends the audience home happy. There is no doubting the appeal of this powerful drama which won Mr. Zangwill early fame.

Y. W. C. A. NOTES

Twenty members of the New York National Training School are guests of the local association today. They are enjoying a picnic and hike on the mountains.

Tennis practice has been going on every Wednesday afternoon. Any member of the Y. W. C. A. is invited to come out and learn the game.

The first rehearsal of the pageant and festival which is to be given the latter part of month at the association will be held tomorrow night. All wishing to take part are urged to attend.

PARENT-TEACHING MEETING.

The final meeting of the Franklin Parent Teacher Association will be held in the auditorium of the Franklin School, tomorrow night. Election of officers will take place and routine business will be transacted. In conclusion a social time will follow with music and refreshments. Solos will be rendered by the following well-known local people: Miss Mary E. Wilkins, piano; Miss Marjorie Robinson, contralto; Miss Van Zandt, piano; Mrs. John B. Cottrell, soprano; D. C. Patterson, tenor; Elizabeth Schuck, violin; Charles E. Lewis, baritone, and the Grace church quartet.

CALL TO ACTION

Now Is the Time To Act If American Independence and Prestige Are Long To Survive

This appeal is made to the patriotic citizens of Plainfield to one and all demand a special session of Congress to take immediate steps to create a powerful army, to enlarge the navy and prepare for any emergency which may arise.

We can no longer remain neutral when American citizens are the victims of premeditated murder.

The Lusitania massacre would have been averted had we Americans taken drastic action when the laws of humanity were outraged and the American flag insulted.

NOW IS THE TIME TO ACT

Our Congressman, Hon. John H. Capstick, may be depended upon to carry out the wishes of his constituents. Sign the appeal below and mail it to him at once.

SAMUEL W. RUSHMORE

TO THE HONORABLE JOHN H. CAPSTICK, BOONTON, N. J.:

As a citizen of the City of Plainfield I urge that you use your influence to have Congress called in special session to take immediate steps to create a powerful army, to enlarge the navy and to take whatever action may be necessary to protect the lives of American citizens wherever they may be, and to maintain the prestige of our country.

Signed .....

This adv. paid for by Samuel W. Rushmore

Plainfield Daily Press

LESLIE R. FORT.....Managing Editor

Published Daily except Sunday, by the PLAINFIELD PRESS COMPANY, 105 North Avenue.

Entered at the Plainfield, N. J., Post-office as Second Class Mail Matter.

TELEPHONE PLAINFIELD 1300.
Private Branch Exchange connecting all departments.

Two cents a copy. Ten cents a week. $5.00 a year in advance. Delivered by carrier or by mail. No extra charge for papers mailed to points in the U. S. and Canada.
Any subscriber failing to receive a single issue will confer a favor by notifying the business office.
Advertising rates called on application. Copy for change of Advertisement to ensure change for same day must be at the office by 9:00 a. m.

Plainfield, N. J., May 10, 1915.

MAY 10TH IN HISTORY.

1574—Queen Elizabeth issued her royal license for stage plays; first establishment of a regular company of players in England.
1632—De Marillac, marechal of France, beheaded for conspiring against Richelieu, to whom he owed his good fortune.
1775—Callen and Arnold took Fort Ticonderoga by surprise, without loss of life.
1779—Portsmouth and Norfolk, Va., taken by the British.
1794—Battle of Tournay, French defeated by English and Austrians under Duke of York.
1796—Bonaparte defeated the Austrians in the battle of Lodi. In this engagement Napoleon received the cognomen "the little corporal."
1810—First agricultural exhibition in the United States opened at Georgetown, D. C.
1837—New York banks stopped specie payments; other American banks adopted same course.
1853—The Pope prohibited circulation of Uncle Tom's Cabin in his dominions.
1871—Alsace-Lorraine ceded by France to Germany; a valuable tract which Fance is now trying to regain by force of arms.
1876—Centennial Exposition at Philadelphia opened by General Grant.
1914—Death of Lillian Nordica, famous singer, in Java.

KEEP THEM OFF THE STREETS.

Some steps should be taken by the Board of Education to keep a more careful supervision on the younger pupils, especially those in the primary grades. Attention has frequently been called to the manner in which children, some of whom are barely able to walk, are allowed to play in the streets, but there has been no apparent bettering of conditions. Each one of the local public schools has its own play-yard and some one should see to it that the younger pupils keep within that space. For the most part the yards are adequate to take care of the children and there is no reason why the pupils should not be made to come directly to the yard before school instead of loitering and playing in the streets and on the curbs.

Especially is this practice dangerous in the heart of the city. Numerous automobiles pass the school-yards at noon and before school in the mornings. Dozens of children are allowed to romp and play in the streets, especially on West Fourth and Fifth streets near Arlington avenue, and on East Fifth street, where many commuters pass in automobiles between 8 and 9 o'clock each morning, and some narrow escapes have been recorded. Janitors, apparently, take little interest in keeping the youngsters from cutting across the thoroughfares and using them for playgrounds.

TIME FOR ACTION.

If the German people had the sympathy of any real Americans prior to the murder of the passengers on the Lusitania, they have lost it now. That much is evident from the outspoken comments in the newspapers, on the streets, and wherever people congregate. Men who have upheld President Wilson's policy of going the limit to keep the country out of the trouble abroad are now beginning to feel that the Germans are deliberately courting our entrance into the struggle, a belief which other millions of Americans have held for many months.

It was all well enough to be willing to concede that the destruction of American freight vessels by floating mines was accidental, but when American lives have been lost by the deliberate torpedoing of an unarmed passenger carrying vessel, without an opportunity being given the passengers to leave the ship, the time has come for action. The mere fact that she was a vessel flying the flag of one of the nations at war, and that warning was given before she sailed from this country, does not excuse the action.

But it is not only the destruction of the vessel, with the lives of hundreds of innocent men, women and children that makes the blood of Americans boil. It is the insolent attitude of justification, without any apparent regret, that is adopted by the German government and the German people in this country, that stirs up our people. On Saturday it is said that at a certain local manufacturing plant which is owned by Germans and employes many Americans, that the former expressed extreme pleasure and satisfaction over the destruction of the boat, declaring that everyone who sailed on her got what they deserved for not heeding the warning given out by the German ambassador. Such talk makes not only those who hear it want to fight, but in the retelling, the story becomes exaggerated, and is liable to cause racial troubles in the present condition of mind of the American peoples.

Americans have learned, long ago, that the only kind of neutrality that the Germans expect of this country is the neutrality which favors their cause. There is no use trying to satisfy those who live in this country. Thousands of them have shown by their attitude since the war broke out that the Fatherland comes before the United States. They have shown it by refusing to heed the President's request for neutrality; they have shown it by the organization of pro-German meetings, such as the one which disgraced the clergyman who spoke at the High School last Thursday night, and in scores of other ways.

The things which have been done, which the German authorities have tried to justify since the war broke out, culminating in the cold blooded murder of the men, women and children on the Lusitania have finally shown that German "kultur" means nothing more than organized murder, incendiarism, and everything else that is revolting to decent people.

President Wilson will have the backing of a united nation in whatever action he now takes, except, of course, those who have come from Germany.

Some criticism has arisen from the fact that a liquor advertisement was displayed in the circus parade in connection with the show given under the auspices of three local charities. The contracts for these advertisements were made by persons who purchased the privilege from the show, and no intimation was given to either the show owners or the local promoters as to the character of the advertising which would be displayed until it was too late to make a change.

If Dr. Thomas Hall had come to Plainfield to deliver his address on "The German Side of the War" twenty-four hours later he would have probably been treated to a ride on a rail, after a bath in the tar which is decorating the streets.

RECREATION NOTES

The needlecraft class will meet this evening at the Stillman School.

The Italian Club will meet this evening at the Lincoln School.

The men's swimming class will meet tomorrow evening at the High School.

The Gymnastic Club for colored girls will meet at the High School gymnasium tomorrow evening for basketball and indoor baseball.

The reading and dressmaking classes will meet tomorrow evening at Stillman School.

COMING EVENTS.

TODAY.
"Ladies' Night" at Grace Church.
W. C. T. U. Meeting at P. H. S.

TOMORROW.
Monday Afternoon Club Executive Committee Meets.
T. A. B. Minstrels in T. A. B. Hall.
Elks' Dance.
Recital at Y. M. C. A

WEDNESDAY.
T. A. B. Minstrels in T. A. B. Hall.

THURSDAY
Local Christian Endeavor Union at First Presbyterian Church.
Rutgers play at P. H. S.

FRIDAY.
Owl Social Club ball at Saengerbund Hall.

MONDAY.
Moose Carnival.

—PRESS WANT ADS PAY.

DR. EATON SAYS "WE MUST NOT STAND ASIDE."

Rev. Dr. Charles A. Eaton, of Watchung, pastor of the Madison Avenue Baptist church, New York city, said in his morning sermon yesterday:

"This nation stands at the moment at one of the great crisis in its history. It is not simply a matter of peace or war. It is, Are we willing to accept a place of spiritual leadership among the nations of the earth, and pay the price which acceptance involves? We are in the birth pangs of a new age. If America stands aside, anxious chiefly for her material prosperity, she will be left behind, and will miss her opportunity for moral and spiritual leadership. She must not stand aside."

GEORGE B. SCHOONMAKER DIES IN NORTH CAROLINA

George B. Schoonmaker, a former Plainfield resident, who had been living in New York for the past twelve years, died this morning at the home of his sister, Mrs. James A. Brown, of Asheville, N. C., whom he had been visiting. He was taken ill shortly after his arrival there and his death came as a great shock to his relatives and friends.

Mr. Schoonmaker resided on Madison avenue when living here and was widely known throughout the city. Beside Mrs. Brown, he is survived by two other sisters, three brothers and two daughters, the latter being Mrs. Clifford W. McGee, of the borough, and Mrs. J. L. Wilson, of New York.

The funeral service will be strictly private and the body will afterward be brought to this city for burial in Hillside cemetery.

FEDERATION APPRECIATES JUDGE BEEKMAN'S ACTION

The Federation of Men's Church Clubs and Religious Organizations comprising the majority of the churches of Plainfield and vicinity, adopted a resolution on May 2, conveying its appreciation of the action of Judge Daniel H. Beekman, of the Somerset County Court, in refusing the applications of Charles J. Jensen and Morris Latzko for inn and tavern licenses in the borough.

The resolution was drafted by a committee comprising Leslie R. Fort, Robert R. Pentecost and A. B. Cole, and set forth that "the men comprising the federation cannot too highly commend your administration of this matter, and your fearless attitude and just decision has evoked the admiration not alone of our federation, but to our community in general.

BOROUGH COURT NOTES.

H. Zagaria, of Rock avenue and West Fourth street, was arrested in the borough, Saturday night at 8:30 o'clock, for driving a wagon without a light. He will appear before Recorder Hand tomorrow morning. William Garrugal, of the borough, who was arrested some time ago and given two weeks' time to pay the $5 fine imposed upon him, failed to settle and is now serving seven days in the borough jail. Tony Bernardi, the Italian who attacked his boss with a pick axe last week, was released this morning on payment of his $50 fine.

RETURN FROM LONG TRIP.

Mrs. T. Logan Murphy and her daughter, Miss Annie M. Murphy, of this city, returned home Saturday night from a nine weeks' trip to the Pacific coast. During their trip they went through the Grand Canyon in Arizona, attended the San Diego Exposition, spent five weeks in Passadena, where they visited Mrs. Murphy's sister-in-law, Mrs. David Mixsell, of Easton, Pa., who has been living there for sometime, and spent ten days in San Francisco, where they enjoyed the sights of the Panama Exposition.

MR. WENDELL'S NEW POSITION.

Charles Wendell, of Arlington avenue, left this morning for West End, Long Branch, where he has taken a position for the summer as assistant manager of the Sacco Drug Company, which has a large pharmacy on Ocean avenue that place. Mr. Wendell was recently admitted as a registered pharmacist by the New Jersey State Board and has been employed by Frank Rowley and other local druggists. The position Mr. Wendell takes is a very responsible one and his local friends extend congratulations.

DEATH OF AN INFANT.

Gladys Harlow, the infant daughter of Mr. and Mrs. Theodore Harlow, of 815 West Fourth street, died in Muhlenberg Hospital, yesterday, after a brief illness. The funeral will be held at the parents home tomorrow afternoon at 2 o'clock and will be in charge of Rev. C. S. Mallery. Burial will be in Hillside cemetery. Mr. Harlow is in the United States naval service attached to the battleship Arkansas, and is at present home on a furlough. Mrs. Harlow was formerly Miss Margaret Overland.

—If you have property to rent drop all secrecy about it, and use the classified ads.

DISASTER NOT COVERED BY INTERNATIONAL LAW

"The Sinking of the Lusitania" was the subject of Rev. Edward S. Ralston's sermon at the Netherwood Reformed church yesterday, in which he referred to the importance of international law. He said that the terrible catastrophe was not covered by any international law now in force owing to the fact that the framers of such a law never dreamed that an occasion of this kind would arise.

Mr. Ralston pictured the attack on the Lusitania with its subsequent frightful loss of life which included so many women and children and other non-combatants who were defenseless in the face of such an awful calamity.

CHILD PLAYED WITH MATCHES, HER LIFE NOW IN BALANCE

Etta Sharkey, the five-year-old daughter of Mr. and Mrs. Clarence Sharkey, of Scotch Plains, is in Muhlenberg Hospital today, suffering from frightful burns that may cause her death. The child got hold of some matches at her home when no one was about and in playing with them set fire to her clothing. Before she was discovered and the flames smothered out she had been terribly burned about the lower part of the body.

Physicians were called but they found that the little girl's injuries were close to the fatal point and had her removed to Muhlenberg Hospital as speedily as possible. At the institution today it was stated that she was slightly better than when first received, but the outcome at this time is in doubt.

DR. RANDOLPH, OF MONTCLAIR, ACCEPTS WILMINGTON CALL

Wilmington, Del., May 10—Rev. Dr. Herbert F. Randolph, of Montclair, N. J., and formerly pastor of Grace M. E. church, North Plainfield, N. J., has been tendered a call by Grace Methodist Episcopal church, of this city, the wealthiest demomination in Delaware. It is stated that he has accepted the call, and will begin his new work shortly. The officials of Grace church will not as yet, however, make a formal statement on the subject. The salary approximates $3,500 a year.

Dr. Randolph was recently the guest of the trustees of Grace church at a luncheon. It was then that the call was given him. He will succeed Rev. Dr. George Edward Reed, a noted clergyman, who recently retired, and is now residing at Harrisburg, Pa. Dr. Reed, who was pastor of Grace church for three years, was for twenty-two years president of Dickinson College and is a former State librarian of Pennsylvania. Dr. Randolph was last week extended an invitation by his church at Montclair to remain another year.

THROWN FROM HORSE.

Edward Jeffcott, of Franklin place, was received at Muhlenberg Hospital, yesterday, suffering from injuries about the head and face caused by being thrown from a horse. While horeback riding with a number of companions. Jeffcott's animal suddenly bolted and collided with another rider, causing him to lose his seat. His injuries are not serious and he will be able to return home within a short time.

AUTO HITS CYCLIST.

John McNeely, fourteen years old, of 442 West Sixth street, was knocked from his bicycle at the corner of Westfield avenue and Cherry avenue, Elizabeth, yesterday, in a collision with an automobile. The car was driven by William F. Dehnest, of Newark. Beyond a shaking up McNeely escaped unharmed and his wheel was only slightly damaged.

LAST PARK CLUB DANCE.

The last dance for the season was held at the Park Club, Saturday evening, the affair being under the auspices of the entertainment committee. The function was largely attended by members of the club and their friends. The orchestral music was a feature, the program being a popular one. This will be the last dance for this season at the club.

SUSPENDED SENTENCE.

Bayard Hamilton, of Sherman avenue, whose automobile hit a peddler's wagon belonging to Meyer Rabinowitz at Watchung avenue and Second street, last week, was arraigned for a hearing before City Judge DeMeza, this morning. He was absolved from blame and sentence was suspended.

TAKEN TO MONTCLAIR.

The local police yesterday arrested Antonio Coppola on a warrant issued by the Montclair police. He recently came to Plainfield from that city and located on Cottage place. He is wanted on an assault charge.

THE TEMPERATURE.

The temperature report from The State Trust Company today is as follows: 9 a. m., 55 degrees; 11 a. m., 66 degrees; 1 p. m., 68 degrees.

—A day wasted in your classifie advertising campaign for work is real loss.

This Picture Illustrates a Modern Kitchen

CONTAINING ONE OF THE NEW 1915 MODELS

McDougall Kitchen Cabinets

THAT WE ARE SELLING SO MANY OF FOR

$1

$1.00 PER WEEK ON THE CLUB PLAN

Think of it! You pay only $1.00 and we deliver your McDougall immediately. You use it while paying the balance, $1.00 per week.

Without question this is the most perfect Kitchen Cabinet ever designed, without one single drawback and with every convenience and modern improvement possibe to put into a Kitchen Cabinet.

A McDougall will turn the commonest kitchen into a model workshop. It provides a place for everything used in cooking and saves dozens of hurry-up trips to pantry and cupboard each meal.

You've long wanted and needed this big labor-saver—it will cut your kitchen work squarely in two for you. This is your opportunity to get it in such a way that you can't afford to do without it.

You'll hardly miss the dollar each week—it's soon paid for, and you have the use of it while paying for it. It's something that is as necessary in a kitchen as a cook stove and will last a life time.

"A CABINET TO BE GIVEN AWAY."

After the club is closed some one member will receive their McDougall absolutely free. The club is limited to 26 members and is rapidly filling up, so join today.

Woodhull & Martin Co.

PERSONAL.

Miss Gladys Leland, of Somerset street, who underwent an operation on her ear last Friday, is doing as well as can be expected. The operation was performed by Dr. F. C. Ard.

Mr. and Mrs. Walter Palmer, of Brooklyn, have returned after spending the week-end with Mr. Palmer's sister, Mrs. Charles D. Clark, of East Sixth street.

Mr. and Mrs. John T. Whalen, who were recently married in Brooklyn, have returned from their honeymoon in Bermuda and are spending a few days with Mrs. Whalen's sister, Mrs. Juan A. Babcock, of Clinton avenue.

George W. Benton and family, of Flushing, L. I., visited yesterday at the home of I. H. Marwin, 207 West Sixth street, making the trip from that city by auto in two hours. Mr. Benton is the editor-in-chief of the American Book Company, of New York city, and is a brother of Mrs. Marwin.

—Use Press want ads.

FAIR

Given by the LITTLE WORKERS for Little People's Circle of King's Daughters, ALL DAY SATURDAY,

MAY 15

Fancy Things, Cake and Candy on sale. At residence, MRS. TITSWORTH, HILLSIDE AND EVERGREEN AVENUES. 5 7,6

HEADQUARTERS FOR

GIBSON'S

RYE

E. C. WESTCOTT

115 East Front Street.

White Tar Paper

Size 40x48

Pine Tar Moth Sheets for the preservation of garments, furs, carpets, draperies and all fabrics from moths, etc.
5c sheet; 50c dozen.

Cedar Moth Proof Bags with patent hangers; best for clothes as they are devoid of that strong tar odor; all sizes.
White Tar Flakes, Cedar and Lavender Mothaline.....15c

Pure Gum Camphor, oz....5c

SCHREINER BROS.
PRESCRIPTION DRUGGISTS.
Park Ave. and Second Street.

HEAR BILLY SUNDAY

Parties of 25 to 50 carried by Auto Bus for $1 round trip.
PLAINFIELD TRANSIT CO.
R. W. Campbell, Mgr.
310 Park Ave. 'Phone 130.
4 27 3mo

ORGANIZED 1875

It Is Advisable

to settle all bills in the most practical, business-like way—by check. Its Safety, Economy and Convenience are advantages worth considering.

Checking Accounts are cordially invited.

3% Interest Paid on Balances of $500 and over, subject to check.

CITY NATIONAL BANK
PLAINFIELD, N. J.

FRITZIE IS AN IMPARTIAL DOG

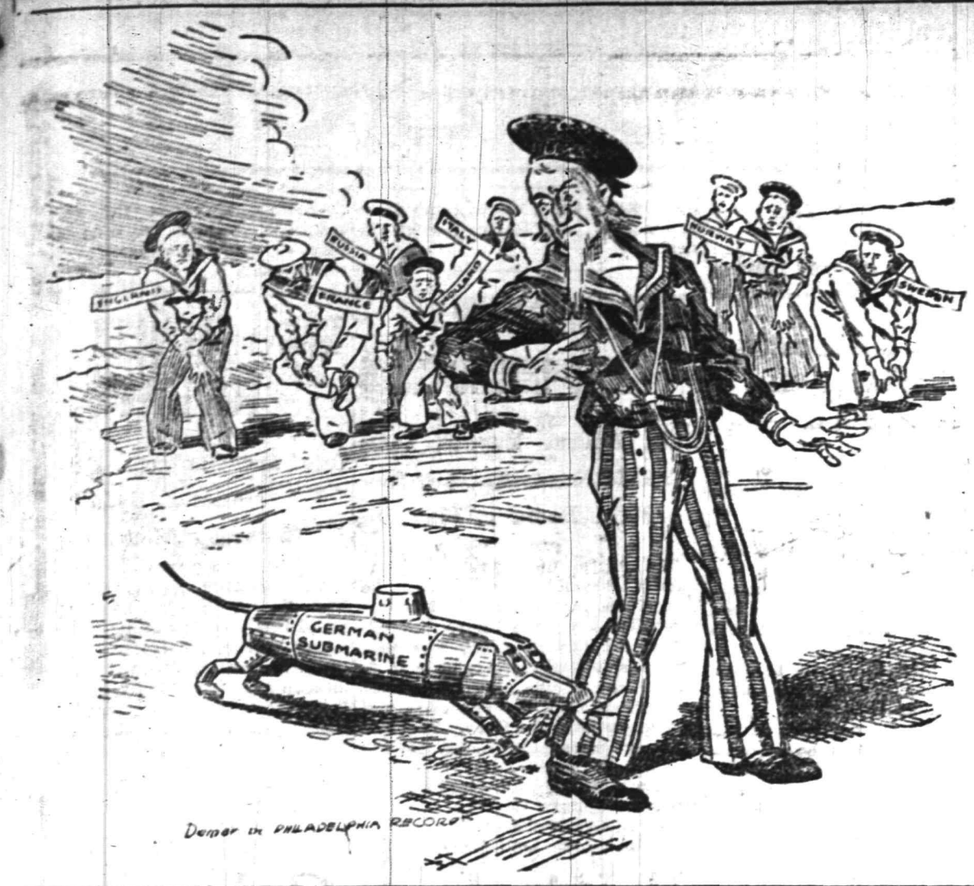

It is not what you pay but what you get
That establishes value in printed matter.

GOOD PRINTING—PRESS PRINTING—IS A POWERFUL FACTOR IN BUSINESS BUILDING.

The right kind of printed matter strongly reinforces whatever other kind of advertising you employ.

Such printed matter is only to be had where intelligent service co-operates with skilled craftsmanship.

Press service plus Press experience and skill results in Press Printing—printing that does what it should do in business building.

THE SERVICE SHOP

PLAINFIELD DAILY PRESS
Job Printing Department
105 North Avenue

TRY A PRESS WANT AD.

CUT OUT HIS RIBS TO SEW UP HEART

Surgeons' Most Daring Operation Proves Successful.

LUNG COLLAPSE PREVENTED

Patient Is Kept Alive by Electrical Machine, Which Pumps Through Throat Mixture of Air and Ether While Chest Is Opened and Silk Stitches Are Put In Deep Wound.

A remarkable operation, involving the sewing up of a wound in a man's heart, has just been performed successfully at the Beth Israel hospital, New York city.

The injured man, Israel Ziff, runs a pushcart near the hospital, selling slices of cocoanut to passersby. He is in the habit of slicing the cocoanut himself with a knife more than a foot long, whose wide blade tapers down to a sharp point.

Several months ago Ziff, who is forty-eight years old, cut himself badly while cutting up his wares, and his wife and children begged him to give up his occupation and find some other method of earning a living. He tried to do it, but he could find nothing else. His pushcart was well known in the neighborhood, and his business was good, so he continued at it.

Business was brisk on a recent night, and the cocoanuts were going fast. Every few minutes found Ziff bending over with his knife at work. Presently the thing he had always feared happened—the knife slipped and cut through his left breast, a deep wound.

Pluckily Walks to Hospital.

Ziff knew he was badly hurt, so he straightened up, laid down his knife and started for the Beth Israel hospital, about a block and a half away. How he got there is a mystery to the surgeons, but he did get there. He walked into the office looking as if nothing much was the matter.

Dr. George Levy, who received him, saw that his injuries were serious and notified Dr. Alfred A. Schwartz, the house surgeon. Dr. Schwartz's examination disclosed a wound at least an inch and a half long at the outer surface and going far down in.

Dr. Schwartz called up Dr. Charles Goodman, the attending surgeon, and told him that he was badly needed at once. Dr. Simon D. Ehrlich, the hospital's anaesthetist, also was notified, and Ziff was carried to the operating room. Here Dr. Schwartz packed the wound with gauze and stopped the flow of blood, and everything was made ready to start work when Dr. Goodman arrived.

The operating surgeon arrived in record time, and then began some quick work. The flow of blood had to be stopped in the first place and the patient anaesthetized for the operation. But if the chest were cut open to check the hemorrhage the lungs would have collapsed from the air pressure on the outside, so air had to be pumped in until the inflation was sufficient to resist the pressure from without.

This process was combined with the application of the anaesthetic by the method known as intertracheal anaesthesia. By means of an apparatus operated by electricity, ether was mixed in a jar with air in the proportion considered advisable, and the resultant mixture forced through a tube far down into the patient's throat. By this means anaesthesia was produced and the air within the lungs was raised to double the normal pressure.

Electrical Pump Used.

The electrical machine used is so designed that it mixes ether with air in the proper proportions, and supplies it in little gasps through a tube passing through the throat into the lungs, just as if the lungs had taken it in by normal functioning.

With the patient anaesthetized and the lungs secured against danger of collapse, Dr. Goodman laid open the chest. The incision was ten inches long. The surgeon cut away three ribs and a piece of the breastbone. He found the chest full of blood, and this had to be drawn off before anything more could be done. When the blood was cleared away Dr. Goodman found that the knife had made a big cut in the pericardium and that the point had gone down nearly three-eighths of an inch into the heart.

The most ticklish part of the operation followed—sewing up the heart while it was palpitating. One stitch was sufficient to close the wound in the heart itself, three more did the work with the pericardium. Dr. Goodman sewed the skin together over the wound, and Ziff was put away to recover. He came out of the operation as rapidly as could have been expected, and except that the protection of the ribs over the heart will be missing, he is likely to be in no way the worse for his experience. He will leave the hospital in a few days.

Had the point of the knife gone a millimeter or so farther in Ziff never would have lived to get to the hospital, as the consequent hemorrhage would have been almost instantly fatal. The hospital authorities at first supposed from the nature and depth of the wound that he had been stabbed in a fight, and it was not until a day or two later that Ziff recovered sufficiently to tell them how he had been injured.

—"Your job"—that position you could fill with especial satisfaction all around—is going to be obtained by a classified advertiser!

LUSITANIA DISASTER

(Continued from page 1.)

ster and Master Webster and Mrs. Mary Wakefield.

N. N. Alles, Oliver Bernard, Mrs. J. S. Burnside, Dr. J. T. Houghton, Frances B. Jenkins, Wallace B. Phillips, E. Blish Thompson, Mrs. Thompson, F. Orr Lewis, Mrs. A. B. Osborne, Frank Partridge, G. H. Turton and Robert C. Wright.

New York, May 10—J. Pierpont Morgan on returning from Europe on the American liner St. Louis, said he was overcome with horror by the sinking of the Lusitania, with its toll of American lives. Regarding the comments made in the House of Commons on his profits on British war contracts he said: "That is not an attack. You would not construe that as an attack, would you."

Warrenville.

Mr. and Mrs. Benjamin Harrison entertained Miss Ida Lockwood, of Jersey City, over the week-end.

Steve and Dave Levitz have returned to their home in New York, after spending several days with their parents of Mt. Bethel.

Harry Guschard, who was driving his automobile up the Warrenville hill, Saturday afternoon, was run into by an automobile driven by Hugh Isler, of Mt. Bethel. Mr. Girschard was accompanied by his two little children. His son was thrown in the ditch and Mr. Guschard was thrown through the windshield, but neither was seriously injured. The occupants in the other car were not injured.

Eugene Williams, the infant son of Mr. and Mrs. Arthur Williams, who has been seriously ill, is slowly recovering.

Miss Rose Zipp, of Newark, spent the week-end with her parents.

G. Hill, who recently rented the Harry Woods farm, is confined to his home by illness.

Mr. and Mrs. A. Aumon, of Plainfield, visited Mr. and Mrs. John Cooper, Sunday.

Miss Velma Hill has returned to her home in Midvale, after visiting her parents.

PLAINFIELD NEWS.

There is no better way to keep out-of-town friends informed as to Plainfield news than to mail to them from time to time a copy of The Press after you have finished with it, sometimes marking an article of special interest.

Better yet, you might send some one out-of-town a subscription to receive The Daily Press every day at the rate of 10 cents a week or $5.00 a year "The Home Newspaper"

—TRY A PRESS WANT AD.

—Compare the COST of holding tenantless property with the cost of enough advertising to rent it—and decide the matter in a business way.

AMUSEMENTS.

PROCTOR'S

The Best Show in the City

LAST TWO WEEKS OF VAUDEVILLE

A GRAND BILL TO CLOSE SEASON

Our Picture Engagements are so vast, so attractive, so numerous we are compelled to cut out vaudeville until further notice.

TODAY TONIGHT

Clara Kimball Young
In Her Latest Photoplay
HEARTS IN EXILE

MISS EVA FAY
The Wonder of all Mind Readers

4 OTHER BIG ACTS 4

Tomorrow, 2nd Episode
"THE DIAMOND FROM THE SKY"

AMUSEMENTS. AMUSEMENTS.

PLAINFIELD THEATRE

Paramount Pictures

MARY PICKFORD AND CHARLES CHAPLIN WEEK

Tonight--
Mary Pickford in
"CAPRICE"
Also "The Pathe Weekly"

TUESDAY—
Mary Pickford in
"THE EAGLE'S MATE"
Tuesday—the Seventh Episode of "The Black Box"

WEDNESDAY—
Mary Pickford in
"HEARTS ADRIFT"

FRIDAY—
Mary Pickford in
"TESS OF THE STORM COUNTRY"

SATURDAY—
Mary Pickford in
"A GOOD LITTLE DEVIL"

CHARLES CHAPLIN COMEDIES EVERY DAY

"NO ADVANCE IN PRICES
Matinee—All Seats 10c; Night—5c, 10c, 15c.
Souvenir Photograph of Mary Pickford to all Ladies at the Matinees Monday, Wednesday and Friday.

ONE NIGHT, THURSDAY, MAY 13.
Extraordinary Triple-Star Combination for This Season Only
CHARLES FROHMAN PRESENTS
WILLIAM GILLETTE
BLANCHE BATES
MARIE DORO
In Victorien Sardou's Masterpiece
DIPLOMACY

PRICES—50c, 75c, $1.00, $1.50, $2.00.
SEATS NOW ON SALE

U. S. ASTOR THEATRE

235 WEST FRONT STREET
PLAINFIELD, N. J.

Yes, we have changed the price of admission at this Theatre.

After a week's trial of reduced prices we have been fully convinced tha tthe people of Plainfield do not want cheap prices or cheap shows.

We have had hundreds of requests from our patrons asking us to give them the best and biggest pictures and charge a price that will allow us to do this.

We have therefore, at great expense secured all of the picture productions now being released by the Vitagraph, Lubin, Selig and Essanay Companies. The greatest producers of motion pictures in the world.

We will present
TODAY
An Essanay Production With
FRANCIS X. BUSHMAN
—And—
BEVERLY BAYNE
in
"GRAUSTARK"
The Celebrated Dramatic Success

It is a wonderful picture and one that we are sure will meet with the approval of all who take advantage of the opportunity of seeing it today or tomorrow.

In Addition
TODAY
The first episode of
THE DIAMOND FROM THE SKY
Featuring
LOTTIE PICKFORD

OUR PRICES
For "Graustark"
Today and Tomorrow
Matinee, all seats 10c
Evening, all seats 15c

WEDNESDAY & THURSDAY—
Israel Zangwill's
CHILDREN OF THE GHETTO
Another Big Production.

Our Prices for These Two Days
Matinee—All Seats 5c.
Evening—10c and 15c.

In addition
WEDNESDAY
We Will Present the Seventh Episode of
THE BLACK BOX

FRIDAY—
Robert Edeson in
THE ABSENTEE
A Mutual Master Picture

COMING NEXT SATURDAY
The first episode of
THE GODDESS
Featuring Anita Stewart and Earle Williams

COMING SOON
Earle Williams and Anita Stewart
In the Great
JUGGERNAUT
By the Vitagraph Company

This is the big picture with the railroad wreck scene. This scene cost the Vitagraph Company over $45,000 to secure.

In the future the patrons of this theatre and the people in Plainfield in general will have offered to them only the biggest and best picture attractions that are possible to book.

Our prices will range accordingly.

WAR NEWS

(Continued from page 1.)

has reached Rymanow, and is nearing the crossing of the important army roads at Brzozow, just below the northern slope, east of the Beskides. The Russian front runs along the Carpathian forests toward Uszok Pass. The eighth Russian army, under General Brussilow, which has been between Uszok and Lupkow Passes, has been pressed back by the Austro-Hungarian army, which has shortened its front considerably."

Paris, May 10.—The French war statement issued today says:

"Bombardment of Dunkirk was resumed by the Germans early today. Two shells fired from the monster cannon stationed twenty-two miles from the French port fell into the city. It is apparent that their efforts to destroy it with bombs failed. The gun is supposed to be somewhere between Westende and Nieuport Belgium. Every possible effort is being made to drive the Germans back in this section. French sea forces have been landed to aid in the offensive movement south of Nieuport."

Constantinople, May 10.—The following, in part, is the official statement today:

"Attacks by the enemy from Ariburnu and Sedul Bahr, under protection of his naval guns, were repulsed with heavy losses. The fleet of the enemy at the Dardanelles is at present inactive."

Washington, May 10.—Secretary Bryan today admitted he had received official notice of the acceptance by China of the Japanese ultimatum as modified.

—It pays to use the advertising columns of The Press.

—Hundreds are thinking as much about the inevitable home-hunt as about the great war. Let your fo[illegible] advertising help them.

IN THE SPORTING SPOTLIGHT

Scattered Sport Gleanings

Unless those Saurer baseballers start their Saturday sphere rolling pretty soon they'll have to "jitneyize" baseball in this burg. The fans are getting so used to going without the stuff that they'll never get used to shelling out two-bits again.

Didn't happen to see any of those Plainfield stars in the classic Saturday afternoon. Must have had some suspicions that the little Finn was going to torpedo their chances.

"Duke" VanMater closed his eyes and batted the first ball pitched for a triple decker on Hyde Oval Saturday afternoon. He did the same stunt against Kearny when a Freshie, but the average person would think that "Duke" would be educated not to do such things by the time he climbed into his senior year.

Outfielder Kirch, the infant prodigy in the N. P. H. S. fold, is making a classy record for himself both in the field and at the bat. The youngster gives every indication of becoming a "regular" bawler some one of these days.

Barring war North Plainfield and Plainfield High Schools will come together on the baseball lot this week. In the event of a declaration of international warfare the schoolboys may oppose each other in a running match to the tall timbers.

George, alias "Fuzzy" Firstbrook, blew into Plainfield Saturday night looking for a sport "scoop." Firstbrook used to hand out baseball dope to Plainfield fans and when told that Ernie Dorflinger had retired from the managerial game he averred that the national pastime had hit the toboggan in this village. Can't help but agree with you, Gawge, old man.

"Some article of baseball those Newark Federals are putting up this year," remarked a fan to Firstbrook.

"Not big league stuff, though," returned George, "it's an inferior calibre.

Taking the shot-to-pieces clubs such as Johnny McGraw and Connie Mack are chaperoning around the big circuits as examples we're of the opinion that even the "O. B." clubs are not playing "big league ball."

VanDeventer stopped a horsehide rocket with his dome on Hyde Field Saturday afternoon. Those individuals who happened to be awake on the other side of the creek had temporary visions of a forty-two centimeter gun exploding.

Jack Martin writes that he is satisfied to stay with the St. Paul club. Why wouldn't he be, drawing a Philly salary, escaping the daily newspaper knocks, and really getting his name in the box-score once in a while?

Why not hold a race-meet for taxi-cabs here this spring? Giving the taxi pilots the once-over as they take the corner of Park and North avenues on two wheels the casual observer might be led to believe that Barney Oldfield was conducting a training school in Plainfield.

THREE FIRSTS FOR RUNYON OF P. H. S.

Tall, Lanky Youth From Plainfield the Star in Princeton Meet.

Newark, May 10.—Scoring first places in four of the thirteen events, Central High School's batch of athletic aspirants carried off the honors in the Princeton Club's interscholastic games at the Academy Field, Newark, Saturday afternoon. The Central boys captured 38 points and easily won the second "leg" on the Roland Ross trophy, which becomes the permanent property of the school winning it three times.

The big performance of the day was by a rather tall youth answering to the name of Ralph Runyon, who sported the regalia of the Plainfield High School. Ralph was a team in himself and had he brought a few more capable performers with him Plainfield High probably would have given the Newarkers the battle of their young careers.

Two records were smashed and Mr. Runyon was right there as a record-breaker. The Plainfield athlete scored 14 points, capturing first place and establishing a new record in the pole vault, won the broad jump and brought his day's work to a close by tieing Norton Pratt, of the Pingry School, of Elizabeth, for a gold medal in the high jump. Runyon evidently carried a rabbit's foot, for he had the good fortune to win the medal from Pratt, the ownership of the trophy being decided by the toss of a coin.

Ralph's best work was done in pole vaulting. Had there been a longer pole he might have bumped into a drifting cloud. When it came time to take the cross stick down the Plainfield High School entrant had cleared something like 10 feet. 11¾ inches, which was just one inch better than the record made by Eddie Hill, who performed for the Newark Academy in 1910, and who is now furthering his education at Cornell.

Point score—Central High School, 38; East Orange High School, 22; Bloomfield High School, 15½; Plainfield High School, 14; South Side High School, 11½; Newark Academy, 10½; Barringer High School, 8½; Montclair High School, 6; Pingry High School, 4; Kingsley School, 3; Morris Academy, 3; Blair Academy, 2; Woodbridge High School, 2; Lincoln High School, 1; East Side High School, 1.

—Be a "popular author" for a day by writing a "Help Wanted" advertisement.

BASEBALL

YESTERDAY'S RESULTS.

American League.
Cleveland, 7; Philadelphia, 0.
Detroit, 1; Washington, 0.
Chicago, 6; St. Louis, 1.

National League.
Chicago, 2; St. Louis, 1.
Pittsburgh, 8; Cincinnati, 3.

Federal League.
Newark, 4; Chicago, 3.

International League.
Montreal, 17; Jersey City, 10.
Rochester, 6; Newark, 4.
Newark, 6; Rochester, 4.
Providence, 12; Toronto, 6.

STANDING OF THE CLUBS.

American League.

	W.	L.	Pc.
Detroit	17	7	.708
New York	12	6	.667
Chicago	14	9	.609
Boston	8	8	.500
Cleveland	10	12	.455
Washington	9	11	.450
Philadelphia	7	13	.350
St. Louis	6	17	.261

National League.

	W.	L.	Pc.
Philadelphia	13	6	.684
Chicago	13	7	.650
Boston	11	8	.579
Cincinnati	10	10	.500
Pittsburgh	10	12	.455
St. Louis	10	14	.417
Brooklyn	8	12	.400
New York	6	12	.333

Federal League.

	W.	L.	Pc.
Pittsburgh	14	8	.636
Newark	14	9	.609
Brooklyn	12	10	.545
Chicago	12	11	.522
Kansas City	11	11	.500
Baltimore	10	14	.417
St. Louis	9	12	.429
Buffalo	8	15	.348

International League.

	W.	L.	Pc.
Providence	7	2	.778
Montreal	7	4	.636
Jersey City	5	4	.556
Buffalo	3	3	.500
Rochester	4	5	.444
Richmond	4	5	.444
Newark	3	5	.375
Toronto	2	7	.222

WHERE THEY PLAY TODAY.

American League.
Boston at New York.

National League.
New York at Boston.
Philadelphia at Brooklyn.
St. Louis at Pittsburgh.
Cincinnati at Chicago.

Federal League.
Chicago at Newark.
Kansas City at Brooklyn.
Pittsburgh at Baltimore.
St. Louis at Buffalo.

International League.
Montreal at Jersey City.
Rochester at Newark.
Buffalo at Richmond.
Toronto at Providence.

TOMMY MULLIN STARS.

Tommy Mullin, playing with the Franklins, of Perth Amboy, against the Riversides, of Woodbridge, yesterday afternoon, was the fielding star of the game, picking up everything near him without erring once. His team won easily by a score of 15 to 8.

PARK GOLF CLUB OPENS THE SEASON

Royle T. Phillips Wins First Honors for the President's Cup.

The formal opening of the active season at the Park Golf Club on Saturday was an auspicious one, the golfers having an ideal day for the event while the course was found to be in unusual good condition for this time of the year. Throughout the day the course was crowded with players and between thirty and forty took part in the initial competition for the President's Cup, the conditions for which are the same as last year.

Royle T. Phillips returned the lowest net score a 83, scoring three points, while J. V. Beekman being second received two points, and H. H. Woodland third getting one point. These scores were posted in the competition:

Royle T. Phillips, 90, 7-83; J. V. Beekman, 105, 17-85; H. H. Woodland, 95, 8-87; Walter Whitehead, 101, 12-89; Dr. H. K. Carroll, 95, 5-90; H. E. Blazier, 96, 6-90; William Nischwitz, 103, 12-91. Harry DeMeza, 108, 15-93; F. I. Collins, 109, 15-94; J. A. Wilson, 105, 10-95; C. J. Hand, 110, 12-98; A. A. Cannon, 114, 15-99.

MATCH PLAY EVENT AGAINST PAR SCORE

A. M. Tweedy All Even in Competition at the Country Club.

Although there was a large field out at the Plainfield Country Club, Saturday, but few scores were returned in the two competitions arranged for the day, one of which was an 18 holes match play handicap against par. The leading scores posted in this event were as follows:

A. M. Tweedy, all even; L. G. Carman, 1 down; James P. Murray, 6 down; C. E. Lipscomb, 6 down.

There was also weekly competition for the Golf Committee Cup, in which C. E. Lipscomb took first honors with a net score of 73. These cards were posted:

C. E. Lipscomb, 94, 21-73; L. G. Carman, 86, 12-74; Arthur Murphy, 87, 9-78.

In the evening there was the weekly dinner-dance which was largely patronized by the members of the club. The dinner was an excellent one and fine music was furnished for the dance which followed.

M'LAUGHLIN BEATEN BY LINDERMANN'S PLAYERS

"Warry" McLaughlin, pitching for the Trentons, received his bumps yesterday at the hands of the Suburban A. A. team, the score being 8 to 1. McLaughlin was opposed by Ernie Lindemann, who allowed nine hits for a single tally. "Mac" was touched for a dozen bingles while his team played errorless ball. The score by innings follow:

Trenton .....000000100—1
Suburban A. A. .30003200x—8

Batteries—McLaughlin and Kelly; Lindemann and Tobin.

MARTIN AVERAGES NINE AND ONE-HALF CHANCES A GAME

A St. Paul (Minn.) sport scribe has the following to say of Jack Martin:

"Since the Saints have been camping on their home lot, they have played eight games there and one battle has been staged in Minneapolis. In these nine contests Jack Martin has had fifty-eight chances and has accepted fifty-seven of them, a fielding average of .982 which is better than most first basemen enjoy. He has taken part in five double plays in that time and has made nine hits for an average of exactly .300.

"There is no computing the energy he has expended in the incessant stream of chatter he maintains in order to help keep everyone up on his toes. That he is fast on his feet is shown by the fact that he has averaged nearly nine and a half chances for every game he has been in."

MATTY THE VICTOR.

"Hank" Mathewson pitched a winning game for the Hunts Point Athletics against Phillipsburg, yesterday afternoon, at Bronx Oval, New York. The score was 12 to 5. Matty hit for a double, made one putout and three assists. He fanned seven and passed three.

—Use Press want ads.

KEARNY VICTIM OF N. P. H. S. BALLISTS

Visitors Lose Second Battle of Season to Boroughites on Hyde Oval.

North Plainfield High School ran away from the Kearny High School boys on Saturday, at Hyde Oval, with a score of 9 to 1.

The game was characterized by Stahl's unusually good pitching. He allowed but six short hits and passed only two men, while Kearny's two twirlers gave out eight passes and were batted for ten hits.

Dilts and Smalley sticked best for the home team, making three apiece out of four times at bat.

VanMater started the game with a three bagger and went home on a passed ball. VanDeventer walked and stole second. Dilts walked and went to second on another passed ball that allowed VanDeventer to score. Dilts scored on a fielder's error, ending up the inning with a three run tally. The locals did not score again until the fifth round, when three more came across the plate by two singles, a free trip to first and a pretty two bagger by Kirch over the center fielder's head. They scored two more in the seventh in spite of the three strike-outs put over in that inning, and VanMater put the finishing touch on the score when he tagged up on a fly and beat the fielder's throw to home.

Kearny scored their single run in the sixth inning on one of Stahl's passes, a stolen base and a hit.

The score:

KEARNY H. S.

	AB.	R.	H.	PO.	A.
Cook, ss	4	0	1	0	2
Eustice, 2b	4	0	1	1	3
Buttle, 1b	4	0	1	10	0
Kingsland, rf	4	0	1	3	1
Margetts, p	3	0	2	1	3
Parker, 3b	4	0	0	1	0
Hornby, p	0	0	0	0	0
Durham, lf	3	0	0	0	0
Richards, cf	2	1	0	3	0
Higanbotham, c	2	0	0	5	2
	30	1	6	24	11

N. P. H. S.

	AB.	H.	R.	PO.	A.
VanMater, rf	4	2	1	2	0
VanDeventer, cf	3	2	1	5	0
Dilts, ss	4	3	3	3	1
Townley, 3b	2	2	0	1	2
Kirch, lf	5	0	1	1	0
Conroy, 2b	3	0	0	3	0
Mead, 1b	3	0	1	5	1
Smalley, c	4	0	3	7	1
Stahl, p	4	0	0	0	2
	32	9	10	27	7

Score by innings:
N. P. H. S. .....30003021x—9
Kearny H. S. ...00000100 0—1

Summary: Struck out, by Stahl 4; by Margetts 5; bases on balls, off Stahl 2; off Margetts 4; off Hornby 4; sacrifice hit, Townley; stolen bases, Richards, Eustice, Higanbothom, VanDeventer (2); passed balls, Kearny 3; errors, Dilts, Cook; three-base hit, VanMater; two-base hit, Kirch; left on bases, N. P. H. S. 8; Kearny 4; first base on errors, Kearny 1; hit by pitcher, VanDeventer. Umpires, Miller and Lines.

LUDLOW VANDEVENTER WINS FOR PRINCETON

The playing of Ludlow VanDeventer, of this city, who is a member of the Princeton University tennis team, was a feature in the match with the University of Pennsylvania team at Princeton, Saturday, which was won by the orange and black players, 5 to 1. The local player won a singles match in straight sets, defeating Disston by scores of 7-5 and 6-1.

Playing with Cooper in the doubles match, VanDeventer scored another victory over the Penn team, winning from Disston and Replogle in straight sets, 6-3 and 6-4. This is the second year VanDeventer has been a member of the Princeton team.

PLAINFIELD LOST.

The baseball team that goes under the name of Plainfield, lost a hard fought twelve-inning game to the Union Course nine at Woodhaven, L. I., yesterday, the final count being 4 to 3. McMahon and Voight were in the points for the Plainfield aggregation. The score by innings follow:

Plainfield ..002000001000—3
U. C. .....000001200000 1—4

Batteries—McMahon and Voight; VanEssen and Fritz.

LIDGATE PLAYED WELL.

Eugene Lidgate, of Fanwood, and "Bill" Stallings, formerly a member of the Plainfield Pets, played with the Hoboken team in a nip-and-tuck game with the Bushwicks, yesterday afternoon, at Ridgewood. The Hobokens won the game by a score of 6 to 4. Lidgate caught the entire game and had eight putouts and one assist to his credit. He also pounded out a two bagger. Stallings covered first base, made five putouts, one error and a run. Joe Harter played left field.

HOPE CHAPEL WON A 10-INNING GAME

Park Avenue Baptist Team Yields Necessary Tally in Extra Round of Play.

The Hope Chapel-Park Avenue Baptist baseball game, which was the first of the season for the Hope aggregation, went into extra innings before the Fourth street boys won the decision, the score being 4 to 3. At the end of the ninth the teams were deadlocked, but one extra session was enough for Hope. The winning run came after Clark, playing centre field for the Parks, had dropped Luthman's fly hit. Hand's single sending Luthman to third, and he scored on Overland's timely single.

The game was well played, Hope taking the lead in the first with one run, which was overcome in the fifth when Schott went bad and the Parks scored all their runs. The Chapel team scored its second run in the sixth and tied matters up in the ninth. Dixon, Maller and Stevens were each credited with a two-base hit.

The score:

PARK AVENUE.

	AB.	R.	H.	PO.	A.	E.
Stevens, lf	5	1	2	0	0	1
Burner, 1b	5	0	1	10	1	1
Clark, ss	5	0	0	0	1	2
Mills, 3b	4	0	2	3	4	3
Van Zandt, 2b	4	0	0	1	0	0
Waller, rf	4	1	1	1	0	0
Moulton, c	4	0	0	13	3	0
Gawler, cf	4	0	0	0	0	0
Bowlby, p	4	1	1	0	6	0
	39	3	7	28	15	7

HOPE CHAPEL.

	AB.	R.	H.	PO.	A.	E.
Walls, 3b	2	0	0	1	2	2
Thorn, cf	3	0	0	1	0	0
Grisley, 2b	3	1	0	4	0	0
J. Heron, ss	4	1	0	2	1	0
Luthman, 1b	4	1	0	7	1	1
Hand, c	4	0	1	12	0	0
Overland, rf	4	0	1	1	0	0
T. Heron, lf	4	1	0	1	0	0
Schott, p	2	0	0	0	2	0
Dixon, p	2	0	1	1	0	0
	32	4	3	30	6	3

One out when winning run was scored.

Score by innings:
Park Avenue ..00000300000—3
Hope .....10000100 11—4

Summary: Two base hits, Dixon, Stevens, Waller; struck out, by Schott 6, by Dixon 6, by Bowlby 9; double plays, Walls to Luthman; first base on balls, Bowlby 5, hit by pitcher, by Bowlby, Walls 2, Grisley, J. Heron; left on bases, Hope 11, Park 5; stolen bases, Mills 2, Waller 2, Bowlby 1, Walls 2, Thorn, Luthman, Overland; sacrifice hits, Walls, Luthman.

MRS. WEAVER IS GAINING GROUND IN TOURNAMENT

Mrs. S. Fullerton Weaver, formerly of this city, had a good day in the West Side Tennis Club tennis tournament, Saturday, winning two matches and qualifying for the final round of the mixed doubles tourney. Mrs. Weaver played with Charles M. Bull, Jr., and in the second round defeated Mrs. R. A. Pope and Hugh Tallant in straight sets, 6-0, 6-2.

In the semi-final round Mr. and Mrs. Lyle E. Mahan were easily defeated, the score being 6-4, 6-4.

INTERSCHOLASTIC TENNIS.

North Plainfield High School and Leal tennis players will meet in an interscholastic match tomorrow afternoon on the Park Club courts. Three matches of singles and one of doubles will be played. Those who will probably take part in the matches are: Leal, Lyon, Garrigues, Stewart; North Plainfield, Tomkinson, French, Dunning and S. Chandler. Wednesday afternoon the borough team will entertain the West Orange team on their home courts on Mountain avenue.

THIS IS THE WEEK FOR TITLE MATCH

City and Borough Baseball Forces Meet on Hyde Oval Saturday Afternoon.

The Plainfield and North Plainfield High School baseball teams will spend this week in putting on the finishing touches for the first big battle of the season, which is scheduled to take place Saturday afternoon on Hyde Oval, for the interscholastic championship of this city and the Collier Trophy that goes with the title. North Plainfield will play the role of defender and is confident of retaining the laurels won last season after such a hard series; while the red and blue players are equally as confident that they will outscore the boroughites.

Plainfield has two games on the schedule before Saturday, while the "Canucks" will probably only play one. With clear weather, practice will be held every day with the possible exception of Friday, when the coaches may let their men rest until the curtain rises at 3:30 on Saturday. Both teams have disposed of Leal, the third member of the league, and the difference in the showings of the teams puts Plainfield at odds.

SPORTING EVENTS FOR A WEEK.

TODAY—
Columbia Grammar at Leal's.
Dickinson at P. H. S.

TOMORROW—
N. P. H. S. at Leal's (tennis).

WEDNESDAY—
Woodbridge at P. H. S. (tennis).
West Orange at N. P. H. S. (tennis).

THURSDAY—
P. H. S. vs. Rutgers Prep. at Parker Field.
P. C. C. Women's Handicap.

FRIDAY—
Leal at Carteret.

SATURDAY—
P. H. S. vs. N. P. H. S., at Hyde Oval, 3:30.
Hope Chapel vs. Y. M. A., at Bound Brook
Ralph Runyon in U. of P. Games.
Jack Fritts Competes at Celtis Park, N. Y.
P. C. C. Tombstone Contest.

SAURER TO OPEN HOME.

The Saurer baseball team will play its first home game, the second of the season, on Parker Field, Saturday afternoon, with the Royal Giants, of this city.

—It pays to see the advertising columns of The Press.

Time to Re-tire?

FISK TIRES

THE BEST FOR YOUR BICYCLE
FOR SALE BY

George L. Simon
179 North Ave.
Opp. Depot
Bicycles, Tires, Sundries.

GOOD beer has been a delight to mankind for more than 2,000 years. We are glad we make it.

—Feigenspan

PRIVATE SEAL

Ask Your Grocer or Dealer

-BASEBALL FANS-

Be a real rooter. Get in the .300 class.

Clip coupons for the
1915—Plainfield Daily Press Scoring Tablet—1915

Coupon No. 13—May 10, 1915.

Six consecutive daily coupons, of different dates, if presented with five cents to the **PLAINFIELD DAILY PRESS SPORTING DEPARTMENT** will entitle the holder to one **PLAINFIELD DAILY PRESS CELLULOID SCORING TABLET.**

Name .....

Address .....

LOCALS' AMBITION KNOWS NO BOUNDS

Plainfield High School Met a Snag in Encountering Princeton.

When a High School team reaches a point when it thinks it can play college ball teams, it is time to seek a head specialist. At Parker Field, Saturday afternoon, the Plainfield High School team tried to tackle the Princeton Apollos, a team made up of some varsity players, and consequently were forced to accept the lower end of the score, 10-4. Every time one of their men (and they were men) came to bat, the ball took a long ride, and had it not been for the good fielding of Plainfield's gardeners, the score would have been a great deal worse.

Brick did not seem to be in his best form Saturday for "Art" Lewis' team banged him unmercifully. The other pitcher, Rutherford, had everything on the ball that was necessary. The Plainfield bat wielders either struck out or made weak attempts at hitting the ball. Only four hits were made off him, one of which was of the scratch variety. Rosenson and Peacock were the only local players who could connect with the offerings.

The Apollos started their rallying in the first inning and kept it up until the fifth, and from then on Brick held them to three hits and two runs. Two of Plainfield's runs were given to them on errors, but the other two were made in regular baseball style. One of them was helped in by "Benny" Rosenson's triple, and the other came in on Victorson's long single.

Plainfield has again changed its batting order and it is hoped that this will be final. Apgar has taken first base because of Hirsch's absence from school. Dunham replaced Apgar in right field and O'Leary has resumed his position at second. Whether this change had anything to do with their playing or not, the team made some "boneheaded" errors. However, they played together well and this line-up will no doubt be kept as it seems to be the best yet.

Some of the Princeton players have gained renown in previous seasons and are well-known to localites. Ames, who played centre field, was quarterback on Princeton's football team, and Dickerman, who played third, was Ames' side partner at fullback. O'Kane, their second baseman, is the regular second sacker on Princeton's 'varsity. He is also well known by last year's basketball team of P. H. S. for he refereed a basketball game between Princeton High School and the locals. He also plays guard on Princeton's 'varsity basketball team.

The score:

PLAINFIELD HIGH SCHOOL

	R.	H.	PO.	A.	E.
Dunham, rf	0	0	1	0	0
Kyle, lf	0	0	2	1	0
Peacock, c	1	2	[illegible]	3	[illegible]
Rosenson, ss	1	1	2	3	1
Mills, cf	0	0	3	0	1
Apgar, 1b	0	0	10	0	1
O'Leary, 2b	1	0	1	1	1
Victorson, 3b	0	1	2	2	0
Brick, p	1	0	1	3	0
xDenny	0	0	0	0	0
	4	4	27	13	7

xBatted for Mills in ninth.

PRINCETON APOLLOS

	R.	H.	PO.	A.	E.
O'Kane, 2b	1	2	2	2	0
Logan, 1b	3	1	6	0	1
Roth, ss	3	3	2	5	1
Dickerman, 3b	2	3	2	0	0
Ames, cf	0	3	1	0	0
Young, lf	0	0	0	0	0
Ford, rf	0	0	0	0	0
Lewis, c	0	0	13	3	0
Rutherford, p	1	1	1	0	2
	10	13	27	10	4

Score by innings:

P. H. S.	0	0	0	0	1	0	1	2	0	4
Apollos	2	2	1	3	0	0	1	0	1	10

Summary: Two base hits, Rutherford, Roth, O'Kane, Ames; three base hits, Roth, Rosenson; sacrifice hits, Dickerman; first base on errors, Plainfield 1, Apollos 1; stolen bases, Peacock, O'Leary, Victorson, Roth, Dickerman 2; struck out, by Brick 3, by Rutherford 11; base on balls, off Brick 1, off Rutherford 1; double plays, Kyle to Peacock to Victorson; passed ball, Lewis 1; umpire, Clarence L. Woodman.

LOCAL WOMEN GOLFERS PLACED AT "2" IN RATING

Mrs. H. Reeve Stockton and Mrs. N. Pendleton Rogers, of this city, were given a handicap of 2 in the official handicap list of the Women's Metropolitan Golf Association recently announced. Because of her excellent showing last year, Miss Lillian B. Hyde, of South Shore, was placed in all the tournaments from scratch.

Miss M. VanBoskerck, also of this city, was placed in the 10 point class, while the following Westfield women were also placed: Mrs. D. C. Arnold, 7, Mrs. H. A. Manvel, 8, Mrs. A. E. Mattach 9, Mrs. Barr, 10, Mrs. Perkins, 10, and Miss Gertrude Roe, 10.

SAURER SECONDS LOSE.

The Saurer second team lost to the St. Mary's T. A. B. Saturday, by a score of 21 to 6.

BAPTISTS LOST TO BOUND BROOK TEAM

Local Aggregation Forced to Take a 5 to 0 Defeat at Bound Brook.

The First Baptist baseball team went to Bound Brook, Saturday afternoon, and was shut-out by a score of 5 to 0, by the Bound Brook team, formerly the St. Joseph's. Tomery, the Bound Brook pitcher, held the local players to a pair of hits, Compton and Downs being credited with those. The visitors made six errors which helped the home team make runs.

After the first two innings, in which the home team scored four runs, the result of the game was never in doubt and throughout the nine innings the church boys were at the mercy of Tomery. Patterson pitched fairly good ball, but he was found by the Brookers' heavy hitters for a dozen safeties.

The score:

FIRST BAPTIST

	AB.	R.	H.	PO.	A.
Savidge, lf	4	0	2	4	0
Dodge, 3b	4	0	2	1	4
Smith, 1b	4	0	13	0	0
Randolph, 1b	1	0	0	0	0
Barnes, 2b	4	0	0	1	3
Compton, c	4	0	1	5	0
Banks, cf	3	0	0	0	0
Downs, ss	3	0	1	0	1
Patterson, p	3	0	0	0	4
Ungarretti, rf	2	0	0	0	0
	32	0	6	24	14

BOUND BROOK.

	AB.	R.	H.	PO.	A.
Teeling, rf	4	1	1	1	1
Frezza, cf	4	1	3	3	0
Hannon, 1b	4	1	1	7	0
Brogley, lf	4	0	2	3	0
Brandt, ss	4	0	0	2	0
Coughlin, 3b	4	1	2	1	0
Walker, c	3	0	1	6	1
Dougherty, 2b	4	1	1	3	3
Tomeney, p	3	0	1	1	3
	34	5	12	27	8

Errors: Savidge, Dodge, Smith, Compton, Banks, Downs, Dougherty, Brandt.

Score by innings:

First Baptist	0	0	0	0	0	0	0	0	0	0
Bound Brook	2	2	0	0	0	0	1	0	x	5

Summary—Two-base hits, Dodge, Teeling; stolen bases, Coughlin, Hannon, Dodge; first base on errors, Baptist 1; Bound Brook 2; first base on balls, off Patterson 3; struck out, by Tomeney 6; Patterson 5.

BOY SCOUTS WIN BY LARGE SCORE

Defeat Dunellen A. C. in Uninteresting Contest 15 to 1.

Minus the services of Reusch, Huff and Lewis, three of its stars, the Dunellen A. C. was decisively and overwhelmingly defeated on Maurer Oval, Dunellen, Saturday afternoon, by the crack team of Scout Troop No. 2. Maskell, the Scout pitcher, who is proving the sensation of the season, had another good day, holding the Dunellen A. C. batsmen to one clean hit and two scratches. He struck out eleven batsmen and gave but two free passes.

"Bantam" Dealaman, who was on the mound for the Dunellen A. C., was pounded hard, nineteen hits being made off of his delivery. A number of hits, however, came as the result of poor support. Third Baseman Fritz had a bad day in the field, accepting only one of seven chances.

The feature of the game was three double plays made by the Scout aggregation. The score:

SCOUT TROOP NO. 2.

	AB.	R.	H.	PO.	A.	E.
Grindlay, 3b	6	1	4	0	0	0
Eder, c	4	1	3	11	0	0
Post, 1b	6	0	2	9	0	1
Morris, lf	6	2	1	1	0	0
LaRue, 2b	5	3	1	5	6	0
Nelson, rf	6	2	3	0	0	0
Elliott, ss	6	2	2	1	0	1
Rogers, cf	6	1	2	0	0	0
Maskell, p	5	3	1	0	4	0
	50	15	19	27	10	2

DUNELLEN A. C.

	AB.	R.	H.	PO.	A.	E.
Mundy, c	4	0	1	12	1	0
Dealaman, p	4	0	1	2	4	0
Scheuer, 1b	3	0	0	4	0	1
Sherman, 2b-cf	2	0	0	0	0	0
Block, cf	1	0	0	1	0	0
Russell, ss-2b	3	0	0	3	1	1
Fritz, 3b	3	1	0	1	0	6
Hughes, lf	3	0	0	3	0	0
VanFleet, cf-ss	3	0	0	1	1	1
Hamilton, rf	3	0	1	0	1	0
	29	1	3	27	8	9

Score by innings:

Scouts	0	2	2	0	5	3	0	1	2	15
Dunellen	0	0	0	0	1	0	0	0	0	1

Summary—Two-base hits, Grindlay and Eder; hit by pitcher, Eder; double plays, Larue (unassisted), Post (unassisted); Maskell to LaRue to Post; bases on balls, off Dealaman 2, off Maskell 2; struck out, by Dealaman 11; by Maskell 11; passed ball, Eder. Umpires, Messrs. Post and Dusel.

—Few classified advertising tasks are easier to accomplish than the renting of desirable property.

COMPARING RIVALS IN THE BIG SERIES

Plainfield and North Plainfield School Players Ball History to Be Given.

Introducing city and borough school baseball players who will fight for scholastic honors this season.

Ernest C. Stahl, N. P. H. S., '18.

"Ernie," "Germany," "Dutch" and "Smoke" Stahl made the North Plainfield High School team while in the seventh grade and has been pitching for the maroon and black's cause ever since. This makes his third season in a borough suit and at present it looks as if he will toss the balls over in all of the interscholastic contests. Stahl's steam has made him a sticker, for before this year he had been in need of control. He now has a combination of speed, control and curves, and with good support should give a good account of himself.

Stahl learned to pitch with the Highlanders, a borough team, and delighted in fanning eighteen or twenty "kids" every Saturday morning before dinner. He is now only a freshman and has three more years to look forward to. He weighs 170 pounds and is 17 years old. Pitches and bats right handed.

Arthur Brick, P. H. S., '15.

Arthur Brick, a member of the Plainfield High School team's pitching staff, is a new man in the game and in the two years he has played has made a creditable record. Before the spring of 1914 Brick knew very little about the national pastime, but when the team needed a speed artist he took up the game and is now to be considered as one of the dangerous players of the coming series.

Brick will undoubtedly get a chance in the game on May 15 to prove his ability. He is 20 years of age, weighs 150 pounds and throws with his right hand. He has a large amount of speed and plenty of good curves. He was a member of the pitching staff last season. Brick is to be graduated from the Ninth street institution in June.

WINDUP OF THE MASONIC LEAGUE BOWLING SEASON

Members of the Masonic Bowling League, including delegates from the Anchor and Jerusalem lodges in Plainfield, wound up their season's activities in the Grand Union Hotel, Elizabeth, last night, when a banquet was tendered to the bowlers and their friends. Major William L. Martin, secretary of the league, was the presiding officer, and former Congressman Charles N. Fowler was the speaker of the evening.

During the evening, Mr. Fowler presented the team trophy to the Tyrian lodge pinners, of Elizabeth, and each member of the winning quintet received gold monogramed stickpins set with diamonds.

During the course of his remarks, Mr. Fowler took occasion to laud the league and Major Martin for their good work. Major Martin also made congratulatory remarks on the season.

WIND BOTHERED RANDOLPH IN GAME AT PERTH AMBOY

Cliff Randolph, of this city, pitched against the New York Yankees at Perth Amboy, yesterday afternoon, and lost by a score of 15 to 10. The game was a swatfest for both teams, New York getting fourteen hits off "Cliff" and the Amboyans hitting two "big league" pitchers for an even dozen. There was a strong wind blowing constantly, which was a great disadvantage to the pitchers and gave the batters many an unearned hit.

Both teams made five errors. One home run was made off Randolph, while three of the Yanks scored doubles. Randolph made one run, one assist and one error. Harry Kingman, of Springfield Training School, who coached George Townley and "Hub" Stine last fall, played center field for the Yankees. He made three runs, two hits, four putouts and one error. The score by innings follow:

New York	0	3	5	2	2	0	2	1	0	15
Perth Amboy	0	8	0	0	0	2	0	0	0	10

Batteries—Pieh, Ring and Schwert; Randolph and Plate.

BOROUGH BOWLING.

The following schedule for this week will be run off in the Borough One Man Tourney Tuesday: Kunzman vs. Miller, Howe vs. Ferrero. Wednesday: Voorhees vs. Squires, Smalley vs. McKenzie. Thursday: Menzenback vs. Conshay, Snyder vs. G. Conover.

BOWLING MATCH IN BORO.

The North Plainfield bowling team will play a match with the Dunellen five tonight on the Somerset street alleys.

—RECRUITS TO THE RANKS of classified advertisers are coming all the time. And they are winning "the victories of peace" every day.

TEAMS AND SCHEDULE FOR ELKS' BOWLING

Will Start Tomorrow Night and Continue Throughout The Summer.

Secretary V. W. Nash, Jr., of the Elks' bowling committee, this morning, announced the teams to take part in the two-man bowling tournament as follows:

Kiely and Mann.
Luthman and Long.
Blatz and Firstbrook.
Vail and Nash, Sr.
Causbrook and McVoy.
Townley and C. W. Swalm.
Laing and Weiss.
Cose and Crist.
Nash, Jr., and Zink.
Leonard and H. Blimm.
C. Woolston and McCullough.
Waldorf and W. W. Hill.
Stout and Banks.

The schedule starts tomorrow night with the follows games:

Luthman and Long vs. Vail and Nash, Sr.
Townley and Swalm vs. Leonard and Blimm.
Leonard and Blimm vs. Vail and Nash, Sr.
Townley and Swalm vs. Luthman and Long.

The games for Thursday night follow:

Blatz and Firstbrook vs. Causbrook and McVoy.
Kiely and Mann vs. Woolston and McCullough.
Blatz and Firstbrook vs. Woolston and McCullough.
Kiely and Mann vs. Causorook and McVoy.

The Friday night games are:

Waldorf and Hill vs. Laing and Weiss.
Cose and Crist vs. Nash and Zink.
Waldorf and Hill vs. Cose and Crist.
Nash and Mann vs. Laing and Weiss.

HAROLD SCHENCK BREAKS ANKLE PLAYING BASEBALL

Harold Schenck, of West Front street, who is a student in the New Brunswick Theological Seminary, sustained a broken ankle last Thursday afternoon, while practicing with the college baseball team. Schenck played right field on the team for the past three years.

During the practice last week he was running after a long fly ball and stumbled, breaking the ankle. He is now in the Wells Memorial Hospital in New Brunswick, resting comfortably and improving slowly. He will probably be laid up for six weeks.

SCHEDULE OF GAMES OF FIRST BAPTIST TEAM

Manager Downs, of the First Baptist baseball team, has partially completed his schedule for the season. Games have been booked through July with several open dates. The manager is at present in communication with other clubs and the team will play all summer.

The Baptists will use the West End avenue field this year for their home grounds and five of the eight games booked are at home. Next Saturday the T. A. B. aggregation will visit the Baptist field. The schedule follows:

MAY.

15—T. A. B. at West End avenue.
22—Y. M. A. of Bound Brook, at West End avenue.
29—Hope Chapel at West End avenue.
31—Open.

JUNE.

5—Open.
12—Park Avenue Baptist at Crescent Oval.
19—Y. M. A. at Bound Brook.
26—Hope Chapel at Clinton avenue.

JULY.

3—Bound Brook Club at West End avenue.
5—Open.
10—T. A. B. at Avon Park.

P. H. S. WAS BEATEN.

The Plainfield High School tennis team lost to the Montclair High School team, at Montclair, Saturday morning, by a score of 4 to 0. The local wielders did not get one match, losing three singles and the doubles match. The scores follow: Singles, Davis (Montclair), defeated Blanchard (P. H. S.), 3-6, 6-2, 6-1; Osbourne (Montclair), defeated Parvin (P. H. S.), 6-1, 6-2; Taylor (Montclair), defeated Case (P. H. S.), 6-3, 7-9, 6-1; doubles, Davis and Osbourne (Montclair), defeated Dall and Parvin (P. H. S.), 6-2, 3-6, 7-5.

LOCAL MOOSE WINNERS.

The Plainfield Moose baseball team won from the Marion Field Club, at Lincoln, yesterday afternoon, by a score of 4 to 3. The local team made all their runs in the initial innings on hits and errors. Matty Coughlin started to pitch for the Moose but was relieved by Stites. Each team made seven hits. The score by innings follow:

Moose	4	0	0	0	0	0	0	0	0	4
Marions	0	0	2	0	0	0	1	0	0	3

Batteries—Coughlin, Stites and Dodd; Hamilton and Miller.

PHYSICIANS PLAN BIG OUTDOOR SHOW

Games of all Kind to Be Given for Benefit of Muhlenberg Hospital.

The physicians of Plainfield are making elaborate plans for their annual out-of-door entertainment for the benefit of Muhlenberg Hospital, which this year will be held at the Plainfield Horse Show grounds, on Saturday afternoon, June 19. Instead of playing the usual game of baseball with the dentists or lawyers of the city, the program of athletic events will include all sorts of games, including pig and pony races, tug-o-war, wrestling matches, potato race, climbing a greased pole and many other sports which will afford no end of amusement to the spectators. The committee in charge of the affair, of which Dr. F. C. Ard is the chairman, is now busy at work on the details of the program.

The horse show grounds is considered an ideal place for such an affair, there being ample grandstand accommodation for all who wish to attend, and the track is just long enough for the several races and other events to be offered.

This annual affair is arranged by the doctors as a means of raising a certain amount of money to support the hospital and in past years the public has been generous in its patronage. It is also proposed to have society women act as ushers in the grandstand and also sell peanuts, candy, ice cream cones, cigars and cigarettes as a means of swelling the total receipts.

LEEK AND MOGENSON GET FIRST AID CONTEST PRIZES

Howard Leek, of troop 10, and Allan Mogenson, of troop 5, received the awards in the boy scout competition in bandaging, which was held in connection with the circus last Friday. Leek placed a head and arm bandage on another boy in tour and a half minutes, and Mogenson bandaged the head of a companion in two minutes.

ARRESTED FOR VAGRANCY.

Charged with vagrancy, a man who gave his name as William Mansville, and who said that his home was at Easton, Pa., was arrested by Marshal Logan at Fanwood, yesterday. The man had been loitering about the borough for several days. Arraigned before Recorder Sheelen in the afternoon, he was given his choice of paying a $5 fine or spending thirty days in Elizabeth. He took the days.

VEHICLES COLLIDE.

Joseph Downs, of Brooklyn, riding a motorcycle on Somerset street, near Front, Saturday night, collided with an automobile delivery wagon owned by Hogan Hansen, the Park avenue baker. Mr. Hansen assumed the responsibility in the matter and agreed to stand for the expense entailed in putting Downs' cycle back in shape.

APPROACHING WEDDING.

Invitations have been issued for the marriage of Miss Marion C. Mortimer, of Park avenue, to Ray Webster Fuller, of Arlington avenue, which will take place at the home of the bride-elect's brother, Francis R. Mortimer, of Prospect avenue, on Saturday, the twenty-ninth of May, at 5 o'clock.

CHURCH OFFICERS INSTALLED.

Rev. J. Y. Brock, pastor of Trinity Reformed church, installed the following as deacons and elders at the morning service yesterday: Robert Clark, Jr., H. E. Gayle, T. R. VanZandt, E. F. Sheppard, elders; A. K. Willett, W. R. Kriney, F. S. Cutter and Jesse S. Miller, deacons.

PATTERN MAKERS TO MEET.

The Pattern Makers' Association, of this city, will hold an open meeting at Trades' Council Hall, tomorrow night. All pattern makers in Plainfield are earnestly requested to be present whether members or not, as matters of vital importance to them will be discussed.

MRS. MATILDA STOKES.

Mrs. Matilda Stokes, mother of Mrs. Moses Cary, of 313 Filmore avenue, died yesterday at her home in New York. She was fifty-five years old. The funeral will be held tomorrow afternoon at 3 o'clock from Mrs. Cary's home and burial will be in Evergreen cemetery.

CLAN MEETS TONIGHT.

Clan Mackenzie 204, O. S. C., will meet this evening at their lodge rooms in Firemen's Hall, 109 Park avenue. Several candidates will be initiated and other matters of importance will come before the meeting. All members are earnestly requested to be present.

H. R. HUBBARD ELECTED.

H. R. Hubbard, of the Plainfield High School faculty, was elected a member of the executive committee of the New Jersey Science Teachers' Association at its annual meeting held in the Newark State Normal School Saturday.

—Jacob Cornett, newsdealer, Somerville sells the Daily Press or will deliver it to your home each day.

THESPIAN SOCIETY WILL APPEAR IN PRODUCTION

What promises to be one of the most enjoyable events of the season is the production of George Ade's great comedy, "Father and the Boys," by the Thespian Society, Friday evening, May 21, in the High School Auditorium, under the auspices of the Public Recreation Committee. Unusual care has been given the preparation of the play and a great treat is promised the theatre-going public. Burnett Doane will interpret the part of "Father" the character originally portrayed by William Crane in the New York professional production. The sympathy, delicacy, and quaint humor of this kindly old man is well brought out by Mr. Doane.

Those who see his version of the way "Father" behaved at the race track will never forget it. Other characters are in equally good hands, some of the work even at this stage of rehearsal coming up to the standard of professionals.

The play is to be followed by a dance, Van Eps' orchestra furnishing the music. It is hoped that a large crowd will turn out as this affair is given for the purpose of furthering the work of the Public Recreation Committee. Many of the most known society women of Plainfield are to be patronesses.

Refreshments will be served by Ritz during the dancing. The cast of the play includes some of the most popular members of the younger set of Plainfield. Principal parts will be taken by the Misses Marie Sullivan, Madeline Durar, Esther Brownlee, Jessie Billings, Loraine Dunne and Lillian Lamson. Among the young men in the cast are Philip Schuyler, Harold Williams, Burnet Doane, Jack Britton, William Anderson, Paul Westergaude, John Uhler, Alva Brownlee and Bob Megay.

SURPRISE PARTY.

A surprise party was given in honor of Miss Ehelma Cook at her home on Clinton avenue, Saturday night. The evening was spent in playing games and dancing. Vocal selections were rendered by Miss Ella Cook and Nathan Boylan. Refreshments were served at a late hour. Those present were as follows: The Misses Ehelma Cook, Evelyn Meeker, Margaret Crouzer, Madelyn Apgar, Margaret Adams, Ella Cook, Ella May Stitcher, Catherine MacClymont, LeRoy Apgar, Albert Dealaman, Harold Eckert, Arthur Force, Charles Belden, Nathan Boylan, Edward Morrella, George Stitcher, Andrew Crouzer, James Stranson, George Hall and John Wendell.

TO GIVE MAY PARTY.

The May party to be given tomorrow night by the members of the choir of the Congregational church promises to be a most enjobale event for all who attend. The program arranged for the affair consists of glees, pianologues, solos, assisted by Miss Virginia Powell, pianologues; Miss Kathleen Phillips, soprano; W. Marlow Jones, tenor, and Malcolm B. Barnes, baritone. The proceeds of the entertainment will be added to the church fund.

GET CARNIVAL PERMIT.

Charles E. Kling, secretary of the local lodge of Moose, this morning, was granted a permit by Mayor Leighton Calkins, to hold a five days' carnival beginning next Monday, on the lot at West Front street and Grant avenue. The new set of Health Board regulations were also provided and these will have to be strictly adhered to by the carnival promoters.

TO ADDRESS MACHINISTS.

Vice-president J. J. Kepler, of New York city, will address the International Machinists' Union, local No. 167, in the Building Trades' Council Hall, on West Front street, at 8 o'clock tonight. His subject will be "Uniform Contracts in the Printing Press Business," and he will have with him several representatives from the New York city local, No. 434.

AUTOS IN A COLLISION.

A taxicab driven by John R. Hopler collided with an automobile owned and driven by Dr. Edward Good at Fourth street and Madison avenue, yesterday morning, both cars being slightly damaged.

SHERIFF'S SALE—In Chancery of New Jersey. Between Sidney M. Williams, complainant, and Wolf Monsky, et al., defendants. Fi fa for sale of mortgaged premises.

By virtue of the above-stated writ of fieri facias to me directed, I shall expose for sale by public vendue, at the sheriff's office in the Courthouse, in the city of Elizabeth, N. J., on

WEDNESDAY, THE NINETEENTH DAY OF MAY, A. D. 1915,

at two o'clock in the afternoon of said day, all that tract or parcel of land and premises hereinafter particularly described, situate, lying and being in the city of Elizabeth, in the county of Union and State of New Jersey: Beginning at a point in the southerly line of First street distant easterly fifty (50) feet from the corner formed by the intersection of the southerly line of First street with the easterly line of South Park street, thence southerly parallel with South Park street one hundred (100) feet, thence easterly parallel with First street fifty (50) feet, thence northerly parallel with South Park street one hundred (100) feet to said line of First street, thence westerly along First street fifty (50) feet to the place of beginning. Being the easterly one-half of lots number one (1), three (3), five (5) and seven (7) on block numbered seventy-seven (77) as laid down and designated on a certain map entitled "Map of the New Market Mining Town of Elizabethport, New Jersey," which map is now on file in the register's office of the county of Essex.

GEORGE C. OTTO, Sheriff.
DAVID S. FEINSWOG, Sol'r.
4 26 4m EDJ&PDP Fees, $12.92

SHERIFF'S SALE—Union County Circuit Court. Asa F. Randolph, executor of the last will and testament of William A. Reinmann, deceased, vs. Frederick Bakker, defendant. Fi. fa. de. bo. et. ter. Action at law.

By virtue of the above-stated writ of fieri facias to me directed I shall expose for sale by public vendue, at the sheriff's office in the city of Elizabeth, N. J., on

WEDNESDAY, THE TWENTY-SIXTH DAY OF MAY, A. D. 1915,

at 2 o'clock in the afternoon of said day, all that certain tract or parcel of land and premises situate, lying and being in the city of Plainfield, in the county of Union and State of New Jersey: Beginning at the point of intersection of the southeasterly side line of West Third street with the northeasterly line of Grant avenue, thence running northeasterly along the said side line of West Third street, a distance of one hundred feet, more or less, to a corner of lands of Charles Drake, thence running southeasterly along said Drake's southwesterly line at right angles to the aforesaid side line of West Third street, a distance of fifty-four feet to a point in said Drake's line, thence running southwesterly and parallel with the aforesaid side line of West Third street (and along the line of the fence as it now stands and that line produced) a distance of one hundred and eight feet and twenty-three hundredths of a foot to a point in the aforesaid side line of Grant avenue, thence running northwesterly along the said side line of Grant avenue a distance of fifty-four feet and sixty-two hundredths of a foot to the point and place of beginning. Also all the right, title and interest of the party of the first part (Bakker) in and to the land lying in front of the above described premises to the centre lines of West Third street and Grant avenue, subject to the easement of the public therein forever as a public street.

GEORGE C. OTTO, Sheriff.
NEWTON J. KINSEY, Att'y.
5 3 4m EDJ&PDP Fees, $14.66.

IN CHANCERY OF NEW JERSEY.

To

[illegible] J. Carney and Mabel Carney, his wife,
Adelaide Austin and Arthur Austin, [illegible]

By virtue of an Order of the Court of Chancery made on the day of the date hereof in a cause wherein, J. Herbert Case, Substituted Administrator, &c., is complainant and you and others are defendants, you are required to appear, plead, answer or demur to the Bill of Complaint on or before the Twenty-first day of June, next, or said bill will be taken as confessed against you. The said bill is filed to foreclose a mortgage given by David J. Carney, late of the Borough of North Plainfield, County of Somerset and State of New Jersey, to J. Herbert Case, Substituted Administrator of the Estate of Samuel A. Wallace, deceased, dated June 11th, 1909, for Thirteen Hundred Dollars, covering lands in the Borough of North Plainfield, County of Somerset and State of New Jersey; and you, JOHN J. CARNEY and ADELAIDE AUSTIN, are made defendants because you are the nephew and niece respectively of the said David J. Carney, deceased, who was an unmarried man and departed this life intestate on the Seventeenth day of March, Nineteen Hundred and Fourteen and have an interest in said property as next of kin and heirs at law of the said David J. Carney, deceased, and you, MABEL CARNEY and ARTHUR AUSTIN, are made defendants because you are the wife and husband respectively of the said John J. Carney and Adelaide Austin, and thereby may claim some interest in the said premises.

Dated, April 20th, 1915.

REED & HETFIELD,
Solicitors for Complainant,
203 Park Avenue,
Plainfield, N. J.
4 26 5m

SHERIFF'S SALE—In Chancery of New Jersey. Between Roger H. Cook, complainant, and Michael Sliwinski, et al., defendants. Fi fa for sale of mortgaged premises.

By virtue of the above-stated writ of fieri facias to me directed, I shall expose for sale by public vendue, at the sheriff's office in the Courthouse, in the city of Elizabeth, N. J., on

WEDNESDAY, THE SECOND DAY OF JUNE, A. D. 1915,

at two o'clock in the afternoon of said day, all that certain tract or parcel of land and premises hereinafter particularly described, situate, lying and being in the city of Plainfield, in the county of Union and State of New Jersey: Beginning at the northerly corner of West Third street and View avenue; thence running in a northwesterly direction and along the northeasterly side line of View avenue ninety (90) feet to a point and corner, thence northeasterly and along the rear lines of lots Nos. 14 and 13, fifty (50) feet to a point and corner, thence southeasterly and along the southwesterly side line of lot No. 17 ninety (90) feet to a point in the northwesterly side line of West Third street, thence southwesterly and along the said side of said street fifty (50) feet to the point and place of beginning. Being all of lots Nos. 15 and 16 in block R, as shown and designated upon a certain map entitled "Map of Building Lots at Rockview Heights, Plainfield, N. J., 1902. H. C. Van Emburgh, C. E., Plainfield, N. J." Being a part of the same premises conveyed to the said Manning F. Gano by deed of The Improved Building Lot Association of N. J. and Pa., dated March 22, 1905, and recorded in Book 444 of Deeds for Union county on pages 502, etc.

GEORGE C. OTTO, Sheriff.
COLDINGTON & BLATZ, Sol'rs.
5 10 4m EDJ&PDP Fees, $14.28

SHERIFF'S SALE—In Chancery of New Jersey. Between Ignatz H. Beehm, complainant, and Sidney Vaughn, her heirs, devisees and personal representatives, et al., defendants. Fi fa for sale of mortgaged premises.

By virtue of the above-stated writ of fieri facias to me directed, I shall expose for sale by public vendue, at the sheriff's office in the Courthouse, in the city of Elizabeth, N. J., on

WEDNESDAY, THE SECOND DAY OF JUNE, A. D. 1915,

at two o'clock in the afternoon of said day, all that tract or parcel of land and premises hereinafter particularly described, situate, lying and being in the city of Plainfield, in the county of Union and State of New Jersey: Beginning at a point in the centre of Third street and in a corner of lands of one McDonough; thence along line of lands of said McDonough and others in a southeasterly course one hundred and eighty-nine and nine one-hundredths (189.09) feet to a point in line of other lands of said Ida R. Opdyke; thence along the line of her said lands in a southwesterly course thirty (30) feet to a point and making a corner; thence in a northwesterly course and parallel with the first course herein mentioned one hundred and eighty-nine and nine one-hundredths (189.09) feet to a point in the aforesaid centre line of Third street; thence in a northeasterly course along the centre of Third street thirty (30) feet to the place of beginning. Being the same premises conveyed to Anna V. Robinson by deed of Ida R. Opdyke and husband bearing date September 1, 1888, and recorded in the clerk's office of the county of Union, in Book 281 of Deeds for said county, on pages 331, etc.

GEORGE C. OTTO, Sheriff.
CHARLES M. DOLLIVER, Sol'r.
5 10 4m EDJ&PDP Fees, $12.96

HERR'S SCHOOL
For Business Training.
Summer term now open.
Enter now and get ready for business. Call 'phone (344) or write for full information.
PLAINFIELD BUSINESS COLLEGE
171 East Front Street.

FLOORS
HARDWOOD AND PARQUET.
Old Floors Refinished.
S. E. WARD & CO.
66 Depot Park, Mercantile Building,
Plainfield, N. J. Phone 1188-R.

THE MASTER MIND

Novelized by Marvin Dana, author of "Within the Law," from the successful play by Daniel D. Carter

Copyright, 1913, by the H. K. Fly company.

CHAPTER VIII.

The Lovers' Meeting.

LUCENE was in an evening gown of a white filminess that revealed with modest truth the gracious lines of the slender, lissome form. A deeper rose blossomed warmly in her cheeks, the tender bow of the lips was slightly parted to a tremulous smile of rapture. On the man, too, a spell was laid, like unto hers, yet unlike, for where she knew him in the first instant his memory did not stir as yet, though the exquisite charm of her there thrilled him with longings new and masterful. The voluminous voice of Blount, making the introductions, freed the twain, in part at least, from the enchantment fallen upon them.

Wainwright managed artfully to be beside the girl as the general exodus was begun. He was filled with an unreasoning indignation that wholly obscured his sense of humor as he heard the dialogue between Dr. Forbes and Mrs. Blount as they passed on their way toward the door.

"Your daughter is a dainty creature, Mrs. Blount," the physician was saying with enthusiasm.

Mrs. Blount swept an approving look over her own majestic frame.

"Yes. All our family are just like that."

"Really, the woman is indecent!" was Wainwright's angry thought.

"Come on, Cortland," Forbes called over his shoulder as he reached the doorway. Wainwright turned again to the girl beside him. The others were all out of the room now, and she looked up at him with a little smile, so wistful that it set his pulses bounding in a wild longing to comfort her—why, for what, he knew not.

"Shall we go now?" she asked timidly.

"Yes—no—that is, wait, just a moment." Then, as she faced him with a certain shrinking bravery born of long yearning, their eyes met and held in a lingering look that stirred each to the deeps. And, in that look, the man's memory stirred and leaped to life.

Amazement crept into the lines of his face, and awe glowed in his piercing expression. The girl stood rigid, pale from stress, waiting patiently of body, with an infinite impatience of the heart.

"I—I can't be mistaken," Wainwright murmured. His voice grew firmer, vibrant with conviction, subtly caressing: "Surely it's the same little girl. Oh, surely it's my little savior of the Chicago street, isn't it? Tell me! But—I know!" The final words rang triumphantly, though uttered so softly.

The girl's words came falteringly, for her heart raced with happiness.

"Then you—you remember me?"

Impulsively Wainwright put out his hands. With equal impulsiveness Lucene laid her slim fingers within his warm clasp.

"Remember you?" he cried, with a laugh of sheer joy. "Well, yes, I think I do."

The words sounded a melody of bliss in the depths of the girl's being.

"After all these years!" she breathed. The rigidity of her pose relaxed.

"Yes, after all these years," he half whispered. "It is wonderful—wonderful!"

"Yes," she agreed simply, nor dared to lift her eyes to meet the warm regard that reached to her heart.

"Not wonderful that I should remember you," the man explained inanely, quite unaware of his words in contemplation of her loveliness. "Only wonderful that we should at last meet again like this."

She spoke sedately enough, though with a happy quaver in the music of her voice.

"They will be waiting. We must go."

But the glamour was still on the man, and he spoke again, his tones full of a reverent tenderness:

"What a princess you've grown to be!"

The girl turned away resolutely, though her heart was listening to the singing of his praise for her.

"We must go," she commanded.

Wainwright aroused himself.

"Yes," he said very softly as he walked beside her, "we must go." And then he added still more low, "Together."

* * * * * * *

The days that followed this first meeting were halcyon ones for the lovers—for lovers they were. Lovers they had been, in a fanciful, dreamy, altogether extravagant fashion, since the few seconds together in Chicago years ago, with never a word exchanged between them.

Lovers they were of a different sort, from the instant of the association brought about by the machinations of the Master Mind. There was never any tiniest suggestion of doubt on the part of either. The love that had been no more than a romantic chimera was sprung into full, glorious life—the single reality in the universe, the beginning and the end of all things.

Little by little Wainwright, self conscious, fearful as never before, dared to profess his adoration. And, by so much as he dared to speak, she shyly dared to listen, until at last the supreme confession set them brimming with ecstasy. For once, it seemed that there was no obstacle to prevent the smooth running of the course of true love. The Blounts, concisely advised by Andrew, welcomed Wainwright as a suitor for Lucene's hand. For the rest the young man was his own master, the possessor of an ample fortune. There was nothing to occasion delay, and, as soon as a sufficient trousseau could be assembled, the marriage took place.

After a heavenly honeymoon season, the bride and groom established themselves joyously in a country place near New York, with the admirable Andrew in charge of a considerable staff of servants. The arrangement was satisfactory to the Blounts, as they were invited to a long visit with their daughter and son-in-law, before leaving for their home in the west.

Of the various persons concerned in this strange menage Wainwright was most wholesomely happy, though even his happiness was qualified. Yet the element of peril, the threat of impermanence which he faced, gave even an added zest to the delights of love.

That which menaced him was the familiar dread of the mysterious vengeance to be visited upon him, but this dread was swollen to dimensions newly ominous. It was the very morning following the wedding, in a remote hotel, whither the bridal pair had gone secretly lest any one know their whereabouts, that the blow fell.

As Wainwright passed along the hallway of their suit he perceived something white under the outer door. On examining this he found it to be an envelope bearing a typewritten address to himself. Something in the look of the unexpected missive sickened the man, nauseated him with nervous apprehension of disaster. And his emotion was, indeed, justified, for on opening the envelope he plucked forth from it a red card.

The day of doom, then, was near at hand.

It took all the lover's strength of will to hide from his bride the shock he had sustained, but somehow he carried the effort through to success, and Lucene had no suspicion that all was not well with the man she so worshiped. But, at once on his return from the wedding journey, Wainwright summoned Marshall, the Pinkerton agent, and directed the detective to use every resource in an endeavor to discover the mysterious foe.

Nevertheless he was happy in his life, happy beyond aught that he had ever conceived as possible, for the love between him and his wife was a perfect love. The vengeance that threatened him was not one to make a brave man weaken, for it was undeserved. He had no sin on his conscience. He could hold fast to his happiness undismayed.

It was otherwise with Lucene. The burden of guilt drained her forces. She had pleaded with Andrew in vain for the privilege of open confession, of the whole truth concerning her past life, to her husband. Such candor had been the instinct of her innocence, and that instinct was never slain, though choked to silence by the specious sophistries of the Master Mind. He succeeded, however, in convincing her superficially that perfect frankness to her husband would repel, would drive the lover from her arms.

(To be continued.)

HODGE'S PHARMACY
Y. M. C. A. BUILDING.
BELLE MEAD SWEETS.
Telephone 68.

Of Interest to Women and the Home

SUIT EFFECTS IN ONE-PIECE DRESSES.

Frocks of soft lustrous taffetas, skirts of a fancy weave with blouse or basque in plain color are featured as models designed especially for street wear. A touch of color is added to this dress of black and white striped and plain black taffetas in the tiny pink roses that tip the points of the basque peplum.

COOL AND COMFORTABLE NEGLIGEE FOR LOUNGING.

8682

Nearly six weeks have passed since spring was ushered back to give new life and joy to the world. Many times it was to be wondered whether this season of seasons had lost its foothold and had given up in despair.

The evidences of spring are now too strong, however, to leave any doubt as to its triumphant victory; but with the coming of warmer weather, day by day, the question of comfortable negligee wear becomes paramount. Not only must it be comfortable; but to be truly satisfying it must be dainty and pretty.

Such a garment is the Ladies' and Misses' Draped Negligee, cut by Ladies' Home Journal Pattern No. 8682. It opens at the side-front, has a V-neck and sleeves fitted with box-pleated ruffles. The drapery is held in place by two buttons and can be laid out flat to iron. Sizes 32, 36, 40, 44. Size 36 requires 5⅝ yards 30-inch or 5½ yards 36-inch material and 1 yard 30-inch or ⅞ yard 36-inch contrasting goods for neck and sleeve frills.

Patterns may be obtained at the store of A. E. Force and Company.

—Your for sale ad will be found and considered—probably investigated—by some of your "logical buyers."

ARRIVAL AND DEPARTURE OF MAILS AT PLAINFIELD POSTOFFICE.

May 20th, 1914.

NEW YORK MAILS. Arrive—5:38, 8:40, 11:45 a. m., 1:30, 2:30, 5:06, 5:26, 8:20 p. m., 12 midnight. Close—6:30, 7:45, 10:00, 10:45 a. m., 12 noon, 2:00, 3:50, 5.45, 7:45, 9:00 p. m.

SOMERVILLE AND EASTON. Arrive 8:40, 10:45 a. m., 12:45 and 7:08 p. m. Close—6:30, 7:45 a. m., 1:30, 4:30 p. m.

PHILADELPHIA—Direct. Arrive—5:30, 8:00, 9:40, 11:45 a. m., 12:30, 2:30, 7:06, 8:50, 9:00 p. m. Close—6:30, 11:30 a. m., 1.30, 2:50, 5:45, 9:00 p. m.

THROUGH FAST MAIL FOR EAST Close—12 noon, 2:00, 3:50, 5:45 p. m.

DIRECT THROUGH FAST MAIL FOR WEST. Close—6:30, 11:30 a. m., 1:30, 5:00 and 9:00 p. m.

DIRECT SOUTHERN MAILS. Close—6:30, 11:30 a. m., 1:30, 7:00 and 9:00 p. m.

PENNSYLVANIA. West of Easton. Close—6:30 a. m., 1:30, 5:00, 7:00 p. m.

ELIZABETH—Direct. Arrive—5:30, 8:40 a. m., 1:30, 2:00, 5.30 p. m. Close 7:45, 10:00 a. m., 12 noon, 5:45, 9:00 p. m.

NEWARK—Direct. Arrive—5:30, 8:45 a. m., 1:30, 2:30, 5:30 p. m. Close—6:30, 7:45, 10:45 a. m., 12 noon, 2:00, 3:50, 5:45, 9:00 p. m.

WATCHUNG. Arrive—1.00, 6.45 p. m. Close—9:00 a. m., 5:30 p. m.

FARRENVILLE. Arrive—1:00 p. m. Close—9:00 a. m.

SUNDAY MAILS. Office open from 9 to 10:30 a. m.

A. E. HOAGLAND, P. M.

Glimpses of Married Life

BY MRS. EVA LEONARD

"We'd better send for mother, dear," said Dick, when everything had quieted down for the night.

"We can't do that. She is a busy woman. We simply can't ask her to drop everything and come to our relief every time we get into trouble."

"I have not been able to find a maid, and you can't get along and be nurse and housekeeper too." Dick was evidently worried.

"I suppose we could have the little nurse girl stay all night, so as to have her here in an emergency," said Nell. "That will be better than nothing."

"Write to mother and tell her what has happened. I know she will come if she possibly can." And he was right. The second day after the accident the bus set the elder Mrs. Morton down at the door.

"How good of you to drop everything and come to us," said Nell, kissing her. "How will they get along without you at home?"

"They are working in the south field near Mrs. Walters, our next door neighbor, and she consented to board them while I am gone. I feel quite easy about them. We knew you were not strong and had no help. Pa urged me to come. 'We'll get along without you,' he said. 'That little girl can't take care of a sick man and a baby too.' So he drove me to the train this morning."

"How dear of both of you," said Nell with moist eyes. "Dick is awake; come and see him."

"Well, this certainly is good of you," said Dick, reaching out his hand.

"That's what mothers are for," said Dick's mother.

"Write to mother and tell her what has happened. I know she will come if she possibly can." And he was right. The second day after the accident the bus set the elder Mrs. Morton down at the door.

"How good of you to drop everything and come to us," said Nell, kissing her. "How will they get along without you at home?"

"They are working in the south field near Mrs. Walters, our next door neighbor, and she consented to board them while I am gone. I feel quite easy about them. We knew you were not strong and had no help. Pa urged me to come. 'We'll get along without you,' he said. 'That little girl can't take care of a sick man and a baby too.' So he drove me to the train this morning."

"How dear of both of you," said Nell with moist eyes. "Dick is awake; come and see him."

"Well, this certainly is good of you," said Dick, reaching out his hand.

"That's what mothers are for," to Dick's mother.

"Help out," she said in a matter of fact way, pecking at his cheek. "You were always great for breaking bones. You must have broken nearly all the handy ones first and last."

Dick laughed. "Broken bones are not like most children's afflictions. You can have them twice."

"Oh, you are all right. You can joke."

"Here's the baby," she said, extending her arms to take him from Nell, who entered the room with the little fellow. "He certainly looks well, in spite of the hot weather. What are you feeding him?"

"Something the doctor recommended. We have had an awful time getting anything to agree with him. I've been very regular in feeding him."

"Nonsense! In my time babies were fed when they were hungry and they grew like little animals. Mothers could feed their babies in those days. Now they are fed by the clock, slept by the clock, bathed by the clock." She shook her head disdainfully.

"Your babies turned out to be pretty nice, too, didn't they?" said Nell, stroking Dick's forehead.

"He might be worse," she said, smiling over the top of her spectacles.

"Even if I am rather brittle," laughed Dick. "You will always be able to identify me by my complete set of mended bones, now that we have X-rays."

"Were you much upset when you heard the news?" asked grandma as she pinched the baby's cheeks.

"Miss Rudolph brought the word," began Nell.

"Miss Rudolph, that silly stenographer!" snapped Mrs. Morton.

"Yes, she asked in such a sincere womanly fashion to be allowed to help me that I was greatly surprised. And she did help. She took care of the baby while I was so busy assisting the doctor. It seems she had young brothers and sisters to care for at home. I think she is very much humiliated over that letter."

"It is to be hoped so," grunted Dick's mother.

Daddy's Bedtime Story—What the Orang Ontangs Can Do.

It Is a Very Funny Sight to Watch Barney Button Up Estella's Dress.

"KIDDIES, I'm going to tell you a story about two orang outangs that live and travel with a circus. Their names are Estella and Barney," daddy had begun the evening story.

"These animals are very full of fun. They play and frolic all the time. They will take off the hat of a visitor and try it on their own heads. They will examine your watch or steal your handkerchief and pinch you and pull your hair, not so very much different from children.

"They wear clothes, too, and it is a very funny sight to watch Barney buttoning up Estella's dress.

"They have a big square table on which they play. This table is rigged up like the mast of a ship, from which ropes dangle, and Estella and Barney have heaps of fun running up and down these ropes and swinging. You see they have four hands instead of two, so they can do as much again mischief as you kiddies can.

"They chew gum, too, and like it very much. It's a funny sight to watch one chew up a stick of gum and then pass it along to the other one and their stringing it back and forth between them.

"But there is another way they are like human children. They do not like to be separated. If Estella is carried away where Barney cannot see her he will bump his head on the floor and cry very pitifully, and Estella will do the same.

Estella is a great mischief, and sometimes to vex Barney she will hide from him, and then such a rumpus you never heard. Barney runs all over the place and squeals and cries, and at last, after he has searched a long time, if he doesn't chance to find her, Estella will appear and actually laugh at poor Barney.

"Then they pretend to fight, but they never harm each other, and they are gentle with visitors, too, and will bite the hand of a visitor only very, very gently.

"Once when a man was hunting in the Malayan peninsula he accidentally shot and killed a mamma orang outang. In her arms she was carrying a little baby orang outang, which, of course, she dropped upon the ground when she was shot.

"The baby orang outang cried and cried all the way to the man's house, where he carried it, and after he reached home with it he fed it, and then one of the servants had to rock it to sleep."

LAWN MOWERS SHARPENED AND REPAIRED

We make a special feature of Lawn Mower Sharpening; special machinery and skilled workmen are employed for this work. We guarantee work satisfactorily done.

If the old mower is beyond help we call your attention to our line of "Caldwell" ball bearing line; also "Philadelphia," Style E, made in three sizes.

"MANAHAN" Tarnie Moth Bags, Tarnie sheets 40x48; dozen 50c

White Tar Garment Bags, white lined, odorless.

A. M. GRIFFEN CO.
119-121-123 E. Front St., Plainfield, N. J.
Two 'Phones 6—214

WILL BUY A HOME.

We have a client who is in the market to buy a modern dwelling. It must contain about twelve rooms with six or seven sleeping rooms, two bath rooms, have hot water heat and be located in a first class neighborhood with land enough for a garage and drive.

REAL ESTATE LOANS RENTS
GEO. M. CLARKE CO.
Babcock Bldg. Telephone 205 Plainfield.
INSURANCE OF ALL KINDS.

Household Hints

DELICIOUS MORSELS MADE IN A MINUTE

Cheesies—Grate or chop cheese in fine bits. Scatter it over butter crackers or salt wafers and sprinkle with dash of red pepper. Heat about two minutes in moderate oven.

Snowdrifts—Spread honey or jelly lightly on square graham crackers and put one or two marshmallows on each. Place in a pan and set in moderate oven about a minute until marshmallows are puffed and slightly browned.

Cracker Bonbons — Split small plump oyster crackers, insert a filling of peanut butter or melted chocolate and put the two halves together again. The children love these.

THINGS WORTH KNOWING

To pour liquid from vegetables or other foods without removing solids from kettle. This is easily accomplished if small holes are punched in cover near the edge. Make four in first row, then three in next and so on till you have a triangle. The kettle can be tilted and the liquid drains through the holes. Further, the steam from cooking food can escape, thus preventing cover from vibrating or the contents from boiling over.

When hot dishes or hot pans stick to oilcloth, take a cloth, on it put a little fresh lard, rub it on oilcloth, then take a clean cloth and dry and rub all over it again; will have no more trouble.

After you have used vacuum cleaner or carpet sweeper on carpet, remove brush from sweeper, saturate it with gasoline, replace brush and go over carpet with the sweeper; repeat as brush becomes dry. You will be surprised how bright and clean your carpet will look.

To clean straw matting, put two tablespoons ammonia in one gallon warm water; wash and dry immediately.

To destroy house flies, take half teaspoon black pepper, one teaspoon brown sugar, one teaspoon cream; mix well together, place mixture in the room where flies are troublesome.

When working buttonholes in bias material or goods which ravels, first starch the material stiff and then iron dry. The material will neither stretch nor ravel.

After polishing kitchen faucets and pipes with a good metal polish, apply a thin coat of the oil which is used for making gold paint.

To counteract odor of onions, chew and swallow a few leaves of parsley after eating onions; magic breath sweetener.

THE TABLE

Escaloped Veal—Chop cold cooked veal fine, put layer in baking dish, then layer of crushed crackers, salt, pepper and butter, and so on, till dish is full. Save water in which veal was boiled and moisten each layer. Put bits of butter over top; pour over all 1½ cups milk and four tablespoons cream.

Banana Salad — Cut bananas lengthwise in half, dip in mayonnaise dressing that is rather sweet, roll in crushed peanuts, coyer with whipped cream, then place several maraschine cherries on top; serve on lettuce leaf.

Delicious Soft Gingerbread—Half cup sugar, cup molasses, half cup butter or lard, one teaspoon each of ginger, cinnamon and cloves (scant), two teaspoons soda dissolved in one cup hot water, 2½ cups flour; add two beaten eggs at the last.

Maple Sirup Icing—Boil one and one-half cups maple sirup to a soft wax, then let it get cool; add a little milk and stir; if it becomes hard add more milk—about a teaspoon or maybe more.

B. Altman & Co.

A Specially-prepared Sale of Bungalow and Morning Dresses

to be held to-morrow (Tuesday)

will constitute a highly important and seasonable event, affording an unusual opportunity for purchasing attractive and eminently useful Summer Dresses, made of fancy white crepes, dainty lawns and voiles, striped madras, pique and linen, at the extraordinarily low prices of

$2.00, $3.00, $3.85 & $4.25

(Department on the Second Floor)

Fifth Avenue - Madison Avenue
34th and 35th Streets New York

PROCTOR'S THEATRE

Mrs. Eva Fay, who begins an engagement at Proctor's Theatre today, is a skilled and scientific manipulator of the arts of the East Indian Yogi and famous Mahamtas, being a daughter of India. Her wonderful exhibition, adroitness and dexterity comprises the most finished performance ever offered to the American people and it is necessarily mysterious. She is not a spiritualistic medium and there is nothing supernatural about her work. In the answering of the questions, identifications and desriptions, about all of Mrs. Fay's answers were correct—about eighty per cent., it has been found—but the proportion is such as to make it truly wonderful. Mrs. Fay positively gives no private audiences to any person. She is not a fortune teller, palmist or pretender of any kind and it is not supposed that any person in the audience will be influenced by her exhibition in any way beyond the moment, and it is for this purpose that this exhibition is given. The address of Mrs. Fay's assistant, like that of any other entertainer, must not be taken too seriously, as it is his business to entertain and the more convincing his talk the better he accomplishes his end.

The World Film Corporation releases the five-part photo-drama, "Hearts In Exile," which will be shown at Proctor's Theatre, today and tomorrow, founded on a novel of the same name by the late John Oxenham. Clara Kimball Young plays the part, in this drama, of Hope Ivonovna, a beautiful Russian girl in the tragic position of being lawfully married to two men, both of whom are sincere in their attachment to her. But irrespective of its purely dramatic interest, the picture makes a wide appeal to those who are interested in the aspects which the vast European-Asiatic Empire presents to them. The Great Northern Empire still, it is said, condemns its political and other prisoners to exile in Siberia. Life in its convict stations is hard and tyrannous. We see Cossack fights and a real wolf chase. Many of the scenes were taken with snow on the ground and ice on the water and the frigid aspects of Russo-Siberian life are shown in the film. One of the most sensational incidents of the story is the pursuit of one horseman by another on a frozen river. There is a fissure in the ice and the foremost horseman plunges headlong into the water and is followed by his pursuer. When this part of the picture was being made, the two men and the horses were almost drowned and frozen to death by the terrible experiences through which they passed.

WOMEN'S LEAGUE MEETING.

The monthly meeting of the Women's League of St. Joseph's church, will be held in the new St. Joseph's Hall tonight. A full attendance is requested as business of importance will be discussed. A social, entertainment and refreshments will follow the business session.

ANNUAL MEETING.

The Washington School Parent-Teacher Association will hold its annual meeting Wednesday at 3:30 o'clock. A musical program will be given by the teachers. Tea will be served.

The departure of the cook or maid does not prostrate the lady who knows the efficiency of Press want ads.

And want ad-reading servants are of the desirable class.

PHONE YOUR ADS

PLAINFIELD DAILY PRESS

OPPOSE PLANS FOR STREET PA | TROPHY NIGHT AT PHONE | LOCAL BOY SCOUTS A BO | HUSBAND'S CALL UNKNOWN T | MOTORCYCLISTS ARE POPULAR | HIT STRUCK BY CAR PLAINFIELD | FLYNN IS MADE POLICE CAPTAIN

MACADAM PREFERRED | CELEBRATION PLANNED | LEFT ALL TO A FRIEND | ATTENDANCE FIGURES | THE COUNCIL CONFIRMS

1 CENT A WORD

SCOOP, THE CUB REPORTER — FOR THOSE WHO HAVE BEEN TOO BUSY WITH WAR NEWS — BY "HOP"

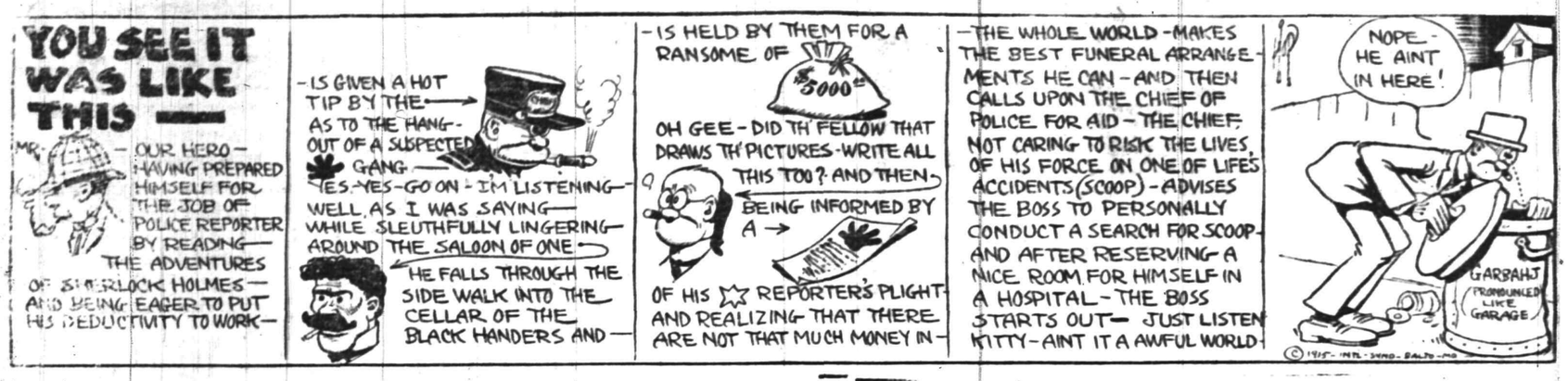

LACK OF KNOWLEDGE CAUSES DESTRUCTION

Mrs. Mary Harris Armor Gives Stirring Talk on Temperance.

"My people are destroyed for lack of knowledge," was the subject of an interesting talk given by Mrs. Mary Harris Armor, national lecturer for the W. C. T. U., in Trinity Reformed church, last night. She was heard by a large congregation. Mrs. Armor is known as "The Georgia Cyclone," and those who heard her last night were convinced that the title is rightly applied, judging by the way she handled the liquor question. She will speak again at the Plainfield High School tonight.

The speaker said that any one who favored the liquor traffic did so for one or two reasons, ignorance or meanness. She declared that people are ignorant of the destruction caused by the traffic and while people join humane societies and pay $1 a year dues to help save cats and dogs they are oblivious to the great destruction being caused daily by the liquor traffic and are growing used to hearing that 100,000 people fill a drunkard's grave every year.

Mrs. Armor went on to tell of the evil effects of alcohol and said that she would like to place a sign over the entrance to every saloon reading "What fools these mortals be." She told of many instances where men crazed by drink had committed murder. She said that it was an established fact that a person's feet might be sober and their head drunk with liquor. She recalled a railroad accident caused by an intoxicated engineer which cost the railroad a round million dollars and asked her audience if they thought the traffic paid.

It was the opinion of Mrs. Armor that it is the business of the church to supply the knowledge to ignorant people and impress upon them the evil influence of the liquor traffic. She said that the fundamental principal of prohibition is that it is wrong to legalize a wrong and she contended that it is wrong to make a saloon as legal an institution as a church or school. She declared that there is no such thing as personal liberty, but that it's civil liberty that the people want. Adam and Robinson Crusoe, she said, were the only two people who ever had personal liberty. In conclusion the speaker impressed upon her audience not to blame God for their failure to accomplish certain things. She believed that with God's help liquor would be banished from the land, and she urged everyone present to join in the movement.

Rev. J. Y. Broek, the pastor, presided at the service and Mrs. M. D. Tomlinson, county president of the W. C. T. U., introduced the speaker, Mrs. Armor.

CHRISTIAN FIELD

St. Ann's Guild will hold a sale of cake, candy, useful and fancy articles, at St. Stephen's parish house, Netherwood, tomorrow afternoon from 3 to 5 o'clock.

The St. Joseph's Boys' Club will hold an important meeting in the new hall on Thursday night. All members are requested to be present.

The Consistory of Trinity Reformed church will meet Wednesday night at 9 o'clock when officers will be elected and committees will be appointed.

The regular semi-monthly meeting of the German Reformed church will be held tomorrow night. All are welcome.

Philippe Spievacque, a converted Jew, will speak in Trinity Reformed church Sunday evening, May 23.

The Women's Missionary Society of Hope chapel, will meet at the chapel Thursday afternoon at 2:30 o'clock, the roll call to be answered with Scripture quotations.

The last entertainment for the year will be given by the Sunday-school Association in Hope chapel, Friday evening at 8 o'clock. An unusually good program has been arranged.

—At Westfield, C. F. Wittke has the Daily Press on sale each day.

AUCTION SALE
THURSDAY, MAY 15

At 1:30 p. m., in the Lufburrow building, corner West Front street and Central avenue, the following is a partial list of goods to be sold: Parlor furniture, extension tables, parlor tables, rockers, bookcases, settees, refrigerators, gas ranges, writing desks, two grandfather's clocks, several mantel clocks, bureaus, couches, beds and bedding, carpets, rugs, over a hundred window screens, all sizes; handmade mantle cabinet, china, crockery, glass ware and many other articles. Don't miss this sale.

5 10 3 R. MURRAY, Auctioneer.

AUTO BUS TO STONY HILL.

On Wednesday evening, May 12, at 8:15, Auto Bus leaves Hodge's Drug Store, corner Front street and Watchung avenue, to St. Mary's Hall at Stony Hill. Dance and Social. Admission 25c. 5 8 3s-m-w

CARD OF THANKS.

I wish to express my sincere thanks to Mr. and Mrs. John K. Large, Terrell Tent, No. 34, the H. W. Marshall employes and those who assisted me during the sickness and death of my wife, Mary.

CHAS. R. HERLING.

PLANT NOW

500 Rhododendrons, Kalmias, and choice Evergreens for quick sale, we offer the above at a liberal discount off usual prices. Bedding Plants, 350 varieties. We have fifteen greenhouses full of choice plants for planting out. 5,000 Geraniums, 5,000 Salna, Cannas and Dahlia, new Japanese and hardy Chrysanthemums, Roses, Clemitis, hardy Vines, etc. etc. Vegetable Plants in great variety. Come to greenhouses, make your own selection at a big discount off usual prices and get premiums for carfare. Purchases of $1.00 delivered free within city limits. Alphano Humus at special prices. Fertilizers and insecticides in stock.

Greenhouse, South avenue, one block from Trolley Terminus.

'Phone 531.

Open from 7 a. m. to 7 p. m.

Store, 159 E. Front St.; 'Phone 928.

Chas. L. Stanley

Estab. 1868 — Tel. 2354

J. J. & C. A. HIGGINS
UNDERTAKERS,
Private Funeral Chapel
109-111 West Fourth Street
Auto Cortege for Long Distance.

Established 1872.

P. CASEY & SON,
Undertakers and Embalmers.

Office 00 North Ave | Telephone 2334 | Residence 417 W. 3rd St

N. Y. Office, 10 E. 22nd St. (Tel. 2094 Gramercy)

A. M. RUNYON & SON,
UNDERTAKERS
402 Park Avenue. Telephone No. 40.
Office open day and night.
Office of Hillside Cemetery.
New York office—50 Great Jones St.
Tel. call 3345-Spring.
New York Embalmers License—1220.
New York Registered Licensed Undertaker No. 515.

CLASSIFIED RATES.

One cent a word for first insertion, one-half a cent a word for each subsequent insertion of the same advertisement for less than one month. Fifty cents a line for one month. Double Charge for Capitals. No advertisement received for less than 10 cents. No display or black face type used in this column.

The Plainfield Daily Press cannot give information regarding advertisements for which answers are to be sent care of the Press. Persons replying to office addresses must mail or leave written answers as stated in advertisement.

T. A. MOORE
UNDERTAKER
612 E Sixth St.
Tel. 741-R

H. DeMOTT
UNDERTAKER.
56 Somerset St. 'Phone 1128-W

L. L. MANNING & SON,
STEAM GRANITE WORKS
Corner Central Ave. and West Front St.
Opp. First Baptist Church 'Phone 238-J

DIED.

SCHOONMAKER—At Asheville, N. C., on Monday, May 10, 1915, George B., son of the late James and Mary S. Schoonmaker, of Pittsburgh, Pa.

Services and interment private.

STOKES—In New York city, on Sunday, May 9, 1915, Matilda Stokes, in her 55th year.

Funeral services Tuesday, May 11, from the residence of her daughter, Mrs. Moses Cary, 313 Filmore avenue, at 3 o'clock p. m. Interment at M. E. cemetery.

EMPLOYMENT AGENCIES.

READ THIS—Murray's Employment Registry, 326 West Front street, near Grove, for reliable help; fees reduced and very moderate; 'phone 666. 2 13 tf

MRS. KELLER'S Employment Agency, 22 Somerset place, all nationalities. 'Phone 1724. tf

AUTOMOBILES FOR SALE.

FOR SALE — Stoddard-Dayton roadster; guaranteed A No. 1 shape. Address Stoddard, care Press. 5 8 3

FOR SALE—National 5 passenger touring car, in good condition; $750. 418 East Front street. 5 7 3

SITUATION WANTED—MALE.

ENGLISHMAN, married man, desires a situation, steady employment as teamster or would work around private place; accustomed to horses and garden work; can furnish Plainfield reference. Write or call, S. Watson, care of S. Lee, Rock avenue. 5 7 3

LOST AND FOUND.

LOST—Large white Boston bull, brown spot on one eye and tail and brown spots on ears; one ear limp; answers to name of "Bill." Return to 33 Sandford avenue, Tel. 1186-R. Reward.

LOST—On Saturday night, $20 in bills. Reward if left at this office. Mary McCann. 5 10 3

HELP WANTED—MALE.

STENOGRAPHER. Apply Public Service Electric Co., 217 West Second street. 5 8 2

WANTED TO BUY.

GAS range wanted for cash. Address Range, Press office. 5 7 6

FOR SALE.

PONY for sale; 50 inches high, active, handsome; a family pet. P. S. Suffern, 955 Kensington avenue. 5 8 tf

FOR SALE—Dahlias, 15 cents dozen. 1312 Columbia avenue, Netherwood. 5 7 3

STEAM heaters, with five radiators, valves, pipe and fittings, $65. Thomas A. Douglas, 172 Millburn Ave., Millburn, N. J. Write for catalogue. 4 23 1m

CEDAR WOOD for fences, arbors, rustic wood; also bean poles. John Mobus, city. 'Phone 2538-J. 5 6 1mo

FOR SALE—Cheap, small shack, on Manasquan Beach. Inquire Mrs. C. W. Mundy, 433 Orchard place; telephone 2111. 5 10 3

FOR SALE—Furniture; cheap, bed, chairs, drawers, garden tools, lawn mower and a lot of household goods too numerous to mention. 725 West Third street. 5 10 3

LAWN MOWER for sale, 14-inch University. Call 9 Codington avenue. 5 10 6

FOR SALE—A buggy, in good condition. Inquire I. M. Uhrhahn, 13 Regent street. 5 6 6

FOR SALE—Mahogany case upright piano, perfect condition; fine tone; opportunity to secure fine instrument at low price. Address Box 10, care Daily Press. 4 21 tf

SITUATION WANTED—FEMALE.

YOUNG girl would like to assist with housework; sleep home nights. Address R. V., care Press. 5 7 4

CAPABLE laundress wishes family wash or by dozen, to do home. Address Capable, Daily Press. 5 8 3

LAUNDRESS wishes work home or out. 619 West Third street. 5 8 3

HELP WANTED—FEMALE.

WANTED — 10 EXPERIENCED FINISHERS ON MUSLIN UNDERWEAR. NAT LEVY & CO., 339 WATCHUNG AVENUE. 3 30 tf

GIRL for general housework, with reference. Apply 31 Compton avenue. 5 8 3

EXPERIENCED colored girl wanted as waitress and upstairs maid, to help with children; reference required. Apply 945 Cedarbrook road, telephone 2468-W. 4 10 tf

WANTED—Competent girl for general housework; family of three; reference required. Call 809 Kensington avenue. 5 10 3

WANTED—Competent maid for general housework; no washing; reference required. Apply 976 Kensington avenue. 5 8 3

REFINED woman wanted to handle agency for a high-class toilet article; good commission. White Baysol Co., Arlington, N. J. 5 8 2

WANTED — Chambermaid and waitress; colored. Apply 632 Woodland avenue. 5 8 2

WANTED—Girl for general housework (white). Abbey, 832 Webster place. 5 8 tf

WANTED—Reliable woman for general housework; references required. Apply 931 Union street.

WANTED—At once, ward maids. Apply to Directress of Nurses, Muhlenberg Hospital. 4 6 tf

REAL ESTATE FOR SALE.

FARM FOR SALE near Princeton; finely located on State road; also other choice farms for sale. J. T. Vail, 177 North avenue, Plainfield. 4 19 tf

INCOME property for sale; good paying investment. Address Investment, care of Press. 4 16 tf

FOR SALE—Eight-room house, all improvements; situated on Clinton avenue, five minutes' walk from station. Address B. A. J., care The Daily Press. 5 4 6

FOR RENT.

HOUSES, $12 to $50; flats, $10 to $30; stores, $7 upwards. D. McInnes, 318 Grant avenue; tel. 1198. 6 30 tf

SIX-ROOM, nice light apartment to let, with all improvements except heat, $20. Apply Neumann Brothers Company. 3 16 tf

4-ROOM apartments to let, with improvements, $13; Webster place near Seventh street. Call 770 Woodland avenue, 'phone 1687-W. 10 28 tf

APARTMENTS to let; 5 rooms and bath; all improvements. T. Callahan & Son, 300 Richmond street. 5 7 tf

VERY attractive apartment for rent in exclusive neighborhood; tenant called away, must sublet. Seven commodious rooms, every improvement, gas, electricity, hot water heat, parquet floors, near depot. Garage privilege. Harvey R. Linbarger, 197 North avenue. 4 3 tf

MOVING PICTURE OR STEREOPTICON SHEET FOR RENT; big enough for the largest hall. Apply Daily Press office. tf

FLAT TO LET; six rooms and bath; 405 Liberty street. Telephone 2466. 5 5 tf

TEN-ROOM house, 418 East Second street; all improvements. William Newcorn. 4 11 tf

EIGHT-ROOM houses for rent, in Fanwood township, for colored families. Edward Byers, 148 North avenue. 5 8 2

FURNISHED rooms, all improvements; pleasant, quiet home. 407 Central avenue, 'phone 2478-J. 5 1 1mo

FOR RENT—Store, corner Watchung avenue and Fifth street, opposite Neuman Brothers' Grocery Store. Apply Neuman Bros. Co. 2 23 tf

MONEY TO LOAN.

MONEY TO LOAN on bond and mortgage. J. T. Vail. tf

TITLES examined for purchases of real estate and bond and mortgage loans; mortgage investments negotiated. Charles J. McNabb, lawyer, 309 Park avenue. 1 4 tf

MONEY TO LOAN—First mortgage security; property centrally located. L. A. Clement, attorney, Babcock building. 3 9 tf

MONEY TO LOAN on mortgage. H. R. Linbarger, 197 North avenue; 'phone 955. tf

MONEY TO LOAN on mortgage. Manning & Curtis, 106 Depot Park. tf

MONEY TO LOAN on bond and mortgage. Mulford, opposite depot. tf

MISCELLANEOUS.

INSURANCE—ALL BRANCHES. AGENT FOR NATIONAL SURETY CO. J. T. VAIL. tf

UP-TO-DATE gas and electric fixtures; two-light gas chandelier 95 cents and up; gas and electric chandeliers $2 and up; brackets 15c and up; domes and showers at New York prices; call on us and save money. Naylor & Naylor, 128 North avenue. 4 28 1mo

ROOMS AND BOARD.

DESIRABLE second floor room, with board. Mrs. Berrien, 602 Madison avenue. 5 5 tf

YOUNG man wants room and board; reasonable; central location; preferably in private family. Address, stating terms, to C. F. C., care Press. 5 8 3

FOR SALE, EXCHANGE OR RENT.

FOR SALE, exchange or rent, at Spring Lake, New Jersey, house 9 rooms, 2 baths; all improvements; house nearly new. Apply J. T. Vail. 3 27 tf

Mono Storage
WAREHOUSE
North Avenue
OPP. FREIGHT HOUSE
125 East Front Street

HAND'S EXPRESS CO.
OLD RELIABLE
STORAGE
All Rooms Separate, Light and Dry
Furniture Packed and Shipped
Office 69 Somerset St. 'Phone 541

MURRAY'S STORAGE WAREROOMS
THE OLDEST IN THE CITY.
AT 326 TO 332 WEST FRONT ST.

Near Grove St.; all the rooms are separate, airy and dry; large and small, at very moderate prices. Many years' experience in buying, selling, handling, packing and appraising goods.

Auction Rooms at 326 West Front Street.

R. Murray, Auctioneer, 326 West Front St. Phone 666

TIME TABLE
Plainfield Transit Co.

Between
Plainfield and South Plainfield
Plainfield and Sterling.
Plainfield and Oak Tree.
Plainfield and Warrenville.

PLAINFIELD AND SOUTH PLAINFIELD
LEAVE PLAINFIELD
WEEK DAYS

A. M.—||6.30, **7.45, via Plainfield Ave.; 9.00, via Park Ave.; 11.45, via Plainfield Ave.

P. M.—1.00, **2.00, via Park Ave.; 4.00, via Park Ave.; 5.00, via Plainfield Ave.; 5.15, via Plainfield Ave.; *9.00, via Park Ave.; 10.30, via Plainfield Ave.; *11.15, via Plainfield Ave.

*Saturday only.
xExcept Saturday.
||Except holidays.
**Runs on School Days only

SUNDAYS.

A. M.—9.00, via Park Ave
Noon—12.00, via Park Ave.
P. M.—2.00, via Park Ave.; 4.00, via Park Ave.; 5.00, via Plainfield Ave.; 9.00, via Plainfield Ave.

LEAVE SOUTH PLAINFIELD
WEEK DAYS.

A. M.—||7.00, via Plainfield Ave.; **8.00, via Park Ave.; 9.30, via Plainfield Ave.
Noon—12.00, via Park Ave.
P. M.—1.30, *2.00, via Plainfield Ave.; 2.30, via Park Ave.; *4.30, via Plainfield Ave.; x4.45, via Plainfield Ave., 5.30, via Park Ave.; 7.30, via Plainfield Ave.; *9.30, via Park Ave.

*Saturday only.
xExcept Saturday.
||Except holidays.
**Runs on School Days only.

SUNDAYS.

A. M.—9.30, via Plainfield Ave.
P. M.—12.15, via Park Ave., 2.30, via Plainfield Ave; 4.30, via Plainfield Ave.; 5.30, via Park Ave.; 9.30, via Park Ave.

PLAINFIELD, WATCHUNG AND WARRENVILLE.
WEEK DAYS AND SUNDAYS

Leave Plainfield—6.45 A. M.; 3.00 P. M., Saturday and Sunday, 6.30 P. M.
Leave Warrenville—7.15 A. M.; 3.30 P. M., Saturday only; 7.00 P. M.

Sundays and holidays the bus will leave for Watchung and Warrenville at 9.45. Other trips will be the same as week days.

PLAINFIELD AND STIRLING

Leave Plainfield—8.15 a. m., 4.15 p. m.
Leave Watchung—8.25 a. m., 4.45 p. m.
Leave Stirling—9.30 a. m., 5.15 p. m.
8.15 a. m. bus connects with 9.27 a. m. train at Stirling, for Newark.
4.15 p. m. bus connects with 5.15 p. m. train at Stirling, from Newark, connects with 5.01 train to Newark.

SATURDAY EXTRAS ONLY
Leave Plainfield—1.00 p. m.
Leave Stirling—1.30 p. m.

SUNDAYS ONLY.
Leave Plainfield—8.15 a. m., 4.15 p. m.

Above time not guaranteed, and subject to change without notice.
R. W. CAMPBELL, Mgr., 310 Park Ave. 'Phone 130, Plainfield.

Hoagland's Express
W. H. CARKHUFF, Successor.
FURNITURE AND PIANO MOVING
OFFICE, 116 WEST SECOND ST.
Telephone 883-W.

ORGANIZED 1864.

THE FIRST NATIONAL BANK OF PLAINFIELD

A COMMERCIAL BANK WITH SAVINGS and SAFE DEPOSIT DEPARTMENTS

FOUR PER CENT INTEREST PAID ON SAVINGS ACCOUNTS

AUCTIONEERS.

THE LEADING AUCTIONEERS
W. A. SCHORB & CO.
Also Dealers in Second Hand Furniture—Bought and Sold.
120 Madison Av., Jackson Blg.
Telephone 2296.

ADVERTISEMENTS
—FOR—
NEW YORK HERALD, WORLD, TIMES, SUN, JOURNAL TELEGRAM, AMERICAN, BROOKLYN EAGLE GLOBE
—AND—
NEWARK EVENING NEWS
RECEIVED AT
PLAINFIELD DAILY PRESS
AT REGULAR OFFICE RATES.

Condensed Statement of Condition of

THE PLAINFIELD TRUST COMPANY

As Rendered to the Banking Department of the State of New Jersey

May 1st, 1915.

ASSETS		LIABILITIES	
Railroad and other bonds (Market value $1,122,035.85)	$1,109,154.26	Capital stock	$ 100,000.00
Loans and investments	3,496,516.70	Surplus and undivided profits	286,093.59
Banking house	85,000.00	Interest accrued	37,812.57
Interest accrued	38,551.75	DEPOSITS	5,152,700.40
Cash and reserve	847,383.85		
	$5,576,606.56		$5,576,606.56

OFFICERS:

O. T. Waring, President
Augustus V. Heely, Vice-President
J. Herbert Case, Vice-President
DeWitt Hubbell, Secretary and Treasurer
F. Irving Walsh, Asst. Sec'y-Treas.
A. H. Kirby, Assistant Treasurer

BE A LITTLE FARMER

George Eliot, the famous English author, said:

"No great deed is ever done by Falterers, who ask for Certainty."

Such are the words of one who was wise in the ways of the world, and in human nature.

YOUR GREATEST DEED IS TO ESTABLISH A HOME

The wealth of a nation lies entirely in its people..

There is more money in the scientific breeding of human creatures than in bovine, and more money in the proper equipment and care of the young than in running a railway.

The Welfare of Yourself and of Your Family

Can best be served in all times by owning one of these

93 Little Farms at Clinton Ave. Plainfield

I am ordered to SELL to the HIGHEST BIDDER

10 "Little Farms" on Parkview Avenue.
30 "Little Farms" on Lawrence Avenue.
19 "Little Farms" on Townsend Avenue.
20 "Little Farms" on Rockview Avenue.
14 "Little Farms" on Ayres and Clinton Avenues.

On Next Saturday afternoon and Sunday all day, my representatives will show the "Little Farms." Be sure and go out.

GEO. G. BAKER, Auctioneer, 7 E. 42nd St., New York City.
H. E. BLISS, Asst. Manager.

Local Office--123 East Second St., Phone 10. Plainfield Cab Co.

HOTELS.

HOTEL WALDORF

HENRY WINDHAM, Prop.
144 EAST FRONT STREET.
Gottfried Kruger's Extra Beer on draught. Imported Wines, Liquors and Cigars. Hotel accommodations and private Dining-room.

HOTEL SOMERSET

Newly Papered and Painted throughout. Table Board and Rooms by Day or Week.
Piel Bros. and Kruger's Beer on draught.
W. G. FEASTER, Proprietor.
97 Somerset St. Tel. 997

WEINMAN'S CAFE

GENERAL NEWS TICKER.
Stock quotations.
Up to the Minute.
'PHONE 1527.

COAL DEALERS.

TenEyck & Harris

Dealers in
LEHIGH VALLEY COAL.
Tel. 2081-J-2, South Plainfield.

Kindling and Grate Wood.
Prompt deliveries. Orders received at 89 SOMERSET STREET.
JOHN MOBUS.
P. O. Box 320. Telephone 2538-J

N. MEYERS & SONS

COAL
COKE AND WOOD
Office tel. 1152-W. 121 Watchung Av
Yard tel. 1911-W.
Fourth and Washington Streets.

REMOVED

TO
219 West Front St.
Opposite Proctor's
A Complete Stock of WATCHES, DIAMONDS, SILVERWARE AND JEWELRY

PETER DELGYER

JEWELER
219 W. Front Street.
Opposite Proctor's
3-1-tf--m w

NEW JERSEY CENTRAL

TRAINS LEAVE PLAINFIELD.

For New York—2:10, 3:41, 5:08, 5:44 (5:52 except holidays), 6:27, 6:55, 7:23, (7:26 except holidays), 7:41, 7:44, (7:55 except holidays), 7:58, 8:12, 8:30 (except holidays), 8:36, 8:42, 8:59, 9:29, 9:53, 10:28, 11:27, 12:12 p. m.; 12:34, 12:58, 1:44, 2:24, 2:39, 2:55, 3:12, 4.01, 4.13, 4:36, 5:39, 6:25, 5:47, 7:41, 8:27, 9:27, 9:30, 10:15, 10:36, 11:43 p. m. Sunday—2:10, 3:41, 5:40, 7:23, 7:58, 8:52, 9:34, 9:49, 10:37, 12:12 p. m. 12:39, 12:58, 1:28, 2:09, 2:15, 2:55, 3:17, 4:29, 5:34, 7:14, 8:13, 8:27, 8:45, 8:39, 9:27, 10:21, 10:36 p. m.

For Newark—5:08, 6:27, (7:05 through train to Newark), 7:41, 8:36, 9:29, 10:28, 11:27 a. m., 12:34, 12:58, 1:44, 2:39, 2:55, 4:13, 4:36, 5:39, 6:25, 6:47, 7:41, 8:27, 9:30, 10:36 p. m. Sunday—7:23, 8:52, 9:34, 10:37 a. m., 12:39, 12:58, 1:28, 2:09, 2:55, 3:17, 4:29, 5:34, 7:14, 8:13, 8:36, 8:39, 9:27, 10:36 p. m.

For Easton, Bethlehem, Allentown and Mauch Chunk—5:18, *8:20, 9:44, 11:27 a. m.; 2:00, 5:24, 6:44, (6:59 to Easton), p. m. Sunday—5:19, *9:44 10:57 a. m. 1:58, 5:44, 7:09 p. m.

For Wilkesbarre and Scranton—5:18, 9:44 a. m.; 5:44 p. m. Sunday—5:19, 10:57 a. m., 5:44 p. m.

For Red Bank, Long Branch and Asbury Park, etc.—3:41, 8:12, (9:53 a. m. Red Bank), 11:27 a. m., (12:34 Saturday only), (12:58 Red Bank only), (3:12 Red Bank only), 4:13, 6:25, 9:47, 11:43 p. m. Sundays—3:41, (7:58 Red Bank only), 8:52 a. m.; (9:40 Red Bank only), (2.13 Red Bank only), 3:17, (8:13 Red Bank only), 8:35 p. m.

For Atlantic City—3:41, 9:53 a. m. (12:34 Saturdays only), 3:12. Sunday—9:40 a. m 2:15 p. m.

For Philadelphia—6:33, 7:39, 8:45, 10:43, 11:53 a. m., 12:42, 1:54, 2:45, 5:13, 6:44, 8:47, 9:46, 10:48 p. m., 1.20 a. m. Sunday—6:19, 8:46, 9:39, 9:57, 10:33, 10:43, 11:41 a. m., 12:42, 1:44, 2:45, 3:42, 4:39, 4:54, 5:35, 6:39, 6:44, 8:47, 9:46, 10:55, 11:54 p. m. 1:20 a. m.

For Baltimore and Washington. Daily—8:45, 10:43 a. m., 12:42, 2:45, 9:44 p. m. *Except Monday.

MME. GEBHARDT

PIANIST
MR. MAC AFEE
TENOR
Y. M. C. A. HALL
TOMORROW EVENING
8 O'CLOCK
SILVER OFFERING

L. MORALLER & SON

WATCHMAKERS AND JEWELERS
WATCHES
CLOCKS and JEWELRY
Fine Watch and Clock Repairing a Specialty.
219 Park Ave. Phone 444-W

B. KIVATINOS

(Successor to Kivatinos & Jelling.)
Fancy Fruits, Choice Confectionery, Nuts, Cigars, etc. We make a specialty of Olive Oil.
211 W. FRONT ST. Tel. 666-W

I HAVE TAKEN THE AGENCY FOR THE

MAXWELL CAR

CARS READY FOR IMMEDIATE DELIVERY

PRICE
$695
PLUS FREIGHT

D. F. CARPENTER

149 E. FOURTH ST.

VAIL

JEWELER and OPTICIAN
236 Park Avenue
OPPOSITE NORTH AVENUE.

—It pays to use the advertising columns of The Press.

—You'll know what the old adage-makings meant by urging that "time is money" if you delay advertising for a tenant.

REAL ESTATE
INSURANCE

Harvey R. Linharger

197 NORTH AVENUE.
Telephone 953.

PAINTERS AND DECORATORS

WE DO

Paperhanging, Painting and Decorating in all its branches.

WE SELL

Paints, Brushes, Stains, Varnishes, Wallpaper, and in fact everything to brighten up your home.

G. B. Woolston. H. F. Woolston

WOOLSTON & BUCKLE CO

Painters and Decorators,
143-145 NORTH AVENUE.
Established 1880. 'Phone 1086
m-s tf

James C. Hansen

DECORATOR
Dealer in
PAINTS—OIL—GLASS—VARNISHES, ETC.
141 East Front St., Plainfield, N. J.
Distributor of John W. Masury & Son's Pure Colors, Ready Mixed Paints, Etc.

1915 WALL PAPERS

IMPORTED and AMERICAN GOODS
C. CONOVER & CO
Decorators, Painters and Paperhangers, Window and Plate Glass.
15 Elmwood Place. Tel. 1141

Oh, Those Headaches!

Those dull, heavy headaches that so many women suffer with. They may possibly come from eye strain. 90 per cent. of the headaches are directly caused from defective vision. Let us give you a careful examination free of charge and we will tell you if your eyes are the cause of the trouble.

STILES & CO.

Philadelphia Eye Specialists
AT 107 EAST FRONT ST.
EVERY THURSDAY.
Free Consultation.
Hours 10 to 4:30.

Established 1868.

Pictures, Plain and in Color, Dainty Mirrors and Picture Frames appropriate for

Wedding Gifts

--AT--

Swain's

317 W. Front St.

Paintings and Engravings cleaned and restored. Artists' Materials, Regilding.

Hasburg's Gold 65c.

AWNINGS

UPHOLSTERING
WINDOW SHADES
Frank G. Wikoff
721 W. Fourth St. Tel 1746.

PLAINFIELD WINDOW CLEANING COMPANY,
H. MERSTRICH, Prop.
Stores, Offices, Private Residences, New Buildings, Cleaned, Scrubbed and Oiled. Office, 121 Liberty St. Tel. 1945-W.

MORTGAGES AS INVESTMENTS FOR IDLE FUNDS

There is no better form of investment for those who desire a higher rate than the 4% paid in our Special Department, than mortgages on well selected property on a 50% basis.

This Company invests a certain portion of its funds in gilt edge mortgages and is willing to sell these mortgages from time to time to persons desiring conservative investments.

We are always pleased to talk over investments with persons having idle funds in an endeavor to be of service and will be glad to submit our offerings to any one who may be interested.

SERVICE

The State Trust Company

The Bank of Personal Service.

CLINCHING THE CHILDREN'S SHOE TRADE.

The biggest, steadiest and most frequent shoe customers any shoe house has, are the growing boys and girls. Between hard play that wears shoes out quickly and growing feet which demand constantly larger sizes, there's no end to the children's shoe demands.

BUT these demands are MINIMIZED to the relief of the hard-pressed parent, when the young folks' shoes are bought at Van Arsdale's. We claim to know how to get the RIGHT STUFF into our shoes —results prove that!

If you are not one of our regular patrons— TRY US.

VAN ARSDALE'S

127 East Front Street.

FOR THE WELL-KEPT

Lawn and Garden

In the Keen Kutter line of tools for lawn and garden will be found every implement needed by the landscape and kitchen gardener to produce the best results with the greatest economy of time and labor. Like all Keen Kutter tools, those made for these users will be found correctly designed for greatest efficiency and convenience, made of the best materials for their respective purposes and constructed for long, hard service.

"The Recollection of Quality Remains Long After the Price is Forgotten." —E. C. Simmons.

Trade Mark Registered

KEEN KUTTER

TOOLS FOR LAWN AND GARDEN

In connection with our full line of KEEN KUTTER garden tools we carry the famous KEEN KUTTER Lawn Mower. Garden Seeds, Lawn Seed, Fertilizers for the lawn and garden. Garden Hose, Wire Mosquito Netting, Poultry Netting, Ash Cans, Garbage Cans and Waste Paper Burners.

F. A. KIRCH & CO

205 Park Avenue.
'Phone 578.

NOTICE

W. H. FORRISTEL wishes to inform the public that he is back on the firing line again having bought from his nephew, H. J. Forristel, all the stock and goodwill of the Bellevue Ave Nursery Co. and will offer most of the stock at one-half price. The stock has got to be moved and moved quick.

Please do not forget that we are selling for cash.

W. H. FORRISTEL
Manager.
Tel. 1349.

A. H. ENANDER

SANITARY PLUMBING, GAS FITTING, STEAM AND HOT WATER HEATING.
Contractor for Sewer Connection
135 WATCHUNG AVE.

ORGANIZED 1868

PLAINFIELD SAVINGS BANK

PLAINFIELD, N.J.

Make Every Dollar Count

to your advantage by depositing it to your credit promptly with the Plainfield Savings Bank—then you will have no anxiety about funds for future requirements—as you will have plenty of cash at your command.

Your account is cordially invited.

4% INTEREST PAID
ONLY SAVINGS BANK IN PLAINFIELD

Gayle Hardware Co.

Announce that their line of

LAWN MOWERS

Is now complete and is first-class in every respect, and invite your inspection of the following:

The MATCHLESS, Extra High-Grade.

The UNIVERSAL, Ball Bearing High Wheel, at a Medium Price.

The PLAINFIELD, Old Reliable.

The YANKEE, a Good One at a Low Price.

LAWN SEED, GRASS CATCHERS, etc.

GENERAL HARDWARE AND HOUSEFURNISHINGS
'Phone 398 Front Street and Park Avenue

The St. Charles

Most Select Location Fronting the Beach
Atlantic City, N. J.

With an established reputation for its exclusiveness and high-class patronage. Thoroughly modern and completely equipped. Courteous service. Bathrooms, with hot and cold, fresh and sea water attachment, etc. Magnificent sun parlors and porches overlooking the board walk and ocean. Orchestra of soloists. Always open. Golf privileges. Illustrated booklet.

m-w-f NEWLIN HAINES CO.

COLUMBUS AUDITORIUM

WEST FRONT STREET
—FOR—
Receptions, Banquets, Concerts, Public and Private Meetings

Terms Reasonable, and Graded According to Privileges Required.
RESERVATIONS NOW BEING MADE FOR SEASON OF 1914-15.
Apply to W. H. FORRISTEL
1282 BELLEVIEW AVENUE. Telephone 2461-W.
Only Public Hall in Plainfield of Fireproof Construction.
11 4 mwttf

GETTING TOWED IN is both humiliating and embarrassing to an auto owner. Accidents will happen of course but very many break downs could be avoided by a little overhauling beforehand. Suppose we take a look at your machine. A little repairing now may save a lot of trouble later on.

AUTOMOBILES REPAINTED.

MARTIN AUTOMOBILE CO.

304-312 PARK AVE.

REAL ESTATE
INSURANCE
MANNING & CURTIS
106 DEPOT PARK

RITZ Inc.

BABCOCK BUILDING
CANDIES, ICE CREAM
DAINTY LUNCH

Money has been wasted in large amounts in advertising articles that the people do not want, and also in telling in the wrong way about things the people do want.

PLAINFIELD DAILY PRESS

THE WEATHER.
Fair tonight and Wednesday; moderate, variable winds.
Highest yesterday, 95; highest last year, 82.

Established May 10, 1887. TEN PAGES PLAINFIELD, NEW JERSEY, TUESDAY, MAY 11, 1915. TEN PAGES Two Cents a Copy, $5 a Year.

SEEK RECOGNITION FOR A SCOUT HERO

Harvey Kiederling's Companions Think He is Entitled to Life-saving Medal.

WITNESSES LAUD BOY

Chief Doane and Lad's Father Among Those Who Saw Him Save Infant from Horse's Hoofs at Circus Grounds.

Application is to be made by the Plainfield Boy Scout Council to the National Court of Honor for a bronze life-saving hero's medal for Tenderfoot Scout Harvey Kiederling, of 133 East Second street, for saving the life of a little girl from being crushed out by the feet of an unmanageable four-in-hand team of horses last Friday morning at Front street and Grant avenue. Initial action looking toward the award to Keiderling was taken by Scout Irving D. Manley, of Troop 11.

Young Keiderling was in Scout uniform and had reported at the circus grounds to participate in the parade. He was alone and just as one of the big wagons turned to enter the grounds, a woman with two small children on the sidewalk got in the way of the four-horse truck as it dashed for the curb to haul the heavy wagon up the slight incline. Seeing her danger the mother picked up one child and reached for the other. Before she could rescue the older baby the leading off horse knocked the child down and the pair of horses following would doubtless have crushed the little one had not Keiderling dashed under the plunging horse and, applying one of the carrying holds learned in Scoutcraft, brought the child out safely and returned it unharmed to its mother.

Among the eye-witnesses of the act was Fire Chief T. O. Doane and the boy's father, who is chauffeur for the chief. About fifty other persons saw the act of heroism and roundly applauded and cheered the lad.

(Continued on page 6.)

MR. AND MRS. W. G. DEBELE GUESTS AT DINNER PARTY

Mr. and Mrs. William G. Debele, of Somerset street, the borough, were the guests of honor at a dinner given by their daughter, Mrs. Charles McVickor, at her home on Duer street, last night. The event was in celebration of Mr. and Mrs. Debele's twenty-fifth wedding anniversary which occurred on Saturday. Covers were laid for eighteen, which included only immediate relatives. The evening was spent in a social way, every one having a pleasant time. Mrs. Debele was the recipient of many gifts in honor of the occasion.

Those present were Mr. and Mrs. W. G. Debele, Mr. and Mrs. Charles McVicker, Mr. and Mrs. Alonzo Weseman and children, of Sixth street; Miss Elsie Debele, Miss Hermina Lightheuzser, of Fifth street; the Misses Stella, Mamie and Nellie Winckler, of the borough, and Howard and Walter Debele.

DR. PROBASCO BREAKS WRIST CRANKING CAR

While in the act of cranking his car, yesterday afternoon, Dr. Norman H. Probasco was struck on the right wrist through a back-fire and sustained a broken bone. The injury was set by Dr. C. B. Lufborrow, and the physician will be partially incapacitated for several weeks.

Dr. Probasco had been making a hurry call to a patient and was running the car himself in the absence of his chauffeur. The break in the wrist is a very clean one, and no complications are probable.

PLAN TWO PLAYS.

The Young People's Society of St. Peter's Lutheran church, the borough, will hold its monthly business meeting Friday evening at the home of Dr. Ida B. Hunt, of Prospect avenue. Plans will be made for the presentation of two playlets in the near future. Other matters of importance are to be discussed.

REALTY CHANGES.

Harry Dreier, of West Front street, has purchased the residential property at West Front street and Lafayette place, formerly occupied by Winfield S. Angleman, and Jacob Sachar has purchased a tract of adjoining land.

You Don't Know What You Have Missed
if you haven't been in our store and looked over our full line of Ford specialties. Anything you want. Write us for our new 1915 catalogue. Gasoline books, 100 gals., $12. Plainfield Auto Tire Co., 407 Watchung avenue.—Adv. ***

PREDICTS DEATH OF "KING ALCOHOL"

Mrs. Mary Harris Armor Tells Why Prohibition Will Come in 1920.

Under the auspices of the W. C. T. U. a meeting was held in the Plainfield High School Auditorium last night, at which Mrs. Mary Harris Armor, better known as the "Georgia Cyclone," spoke to a large audience on the subject of "National Prohibition in 1920 and Why." Mrs. Armor gave the history of the fight against the liquor traffic in this and other countries and took her audience back a few years, when a handful of women first mentioned this subject and were laughed at, hooted and jeered by everyone.

The reasons given by Mrs. Armor that this country would be totally "dry" in 1920 were very convincing, and she emphasized the fact that the great progress that has been made in the past few years is due to enlightenment on the subject of the liquor traffic. The speaker took for her text, "All Power is Given Unto Me in Heaven and in Earth." She said friends of temperance are now getting ready for prohibition and the death of "King Alcohol," and the W. C. T. U. is now an organization which is leading in this great work.

In one of her recent visit to Washington Mrs. Armor said that while talking with Secretary of State Bryan she asked him his opinion, and he answered that he was against prohibition only because he did not believe the country was yet ready for it. At that time there were only nine States in the Union "dry," and now there are eighteen. Mrs. Armor gave a good illustration of how the fight progressed in Kentucky. In their campaigns for election, the candiates for Governor of that State tried to prove that each was a better prohibitionist than his rival, and the one that was the most securely seated on the "water wagon" had the majority.

The speaker challenged the point that the Government claims that the revenue realized from the liquor tax is a necessary income, the total sum being about $500,000,000 per year. If the people believe in the liquor traffic they also believe that the best thing for this country is drunkenness which leads to crime, disaster and other things.

The laws of this land regarding the liquor traffic, hand a young man, when he has reached the age of twenty-one, to the saloon keepers as prey to keep their business going instead of preventing young men from falling into that path which always leads the wrong way. Mrs. Armor also gave interesting statements from saloon keepers in which they admitted that the end of the liquor traffic is near and that within five or six years they will have to look for other kinds of work.

Mrs. T. H. Tomlinson, of this city, presided at the meeting; Rev. Dr. Charles M. Anderson, of the First Methodist church, made the opening prayer, and Rev. Dr. Birney S. Hudson, of the Park Avenue Baptist church, welcomed Mrs. Armor. The W. C. T. U., Tomlinson "Y" and Lawson Union were represented.

MISS NELLIE L. GILES BRIDE OF JOHN DILTS

Miss Nellie Louise Giles, daughter of Mr. and Mrs. Isaac R. Giles, of Fairview avenue, the borough, and John C. Dilts, of this city, were married Saturday evening, at the home of the bride's parents by Rev. Dr. Birney S. Hudson, pastor of the Park Avenue Baptist church. Only the immediate relatives witnessed the ceremony. There were no attendants.

The bride is well-known in the city and borough, having a large acquaintance. She is a member of the Park Avenue Baptist church. Mr. Dilts is also well-known here. He is employed by the Thomas A. Edison Company and will be located in Pittsburgh, Pa., for which place he left on Sunday. Mrs. Dilts will join her husband about June 1.

T. J. COLE IS WANTED.

The local police are trying to locate a man by the name of T. J. Cole, who is said to be living somewhere in Plainfield. The search is being made at the request of the St. Vincent Hospital authorities, of New York city, who claim that his sister-in-law is in a serious condition at that institution, and is anxious to hear from him.

ENSIGN BURTIS HOME.

Ensign William Burtis, son of Mr. and Mrs. Murray Burtis, of Fairview avenue, is visiting his parents, being on a short furlough. He is on the U. S. battleship New Jersey, which is at present stationed in the Boston Navy Yard.

—Advertise in the Daily Press.

MUSIC AND MIRTH FOR BIG AUDIENCE

Capacity Crowds Indicated by Advance Sale for T. A. B. Minstrel Show.

From the advance sale of seats that has already been made, St. Mary's T. A. B. Hall will hold capacity audiences tonight and tomorrow night, when St. Mary's T. A. B. minstrel troupe gives it minstrel performance in celebration of the forty third anniversary of the organization. The show each night will be followed by a reception and dance and young people from all over the city and borough are looking forward to a most pleasing event.

The troupe has been rehearsing for the past six weeks under the direction of Lawrence F. Barrett, Jr., who will also be an end man. A program of up-to-date musical numbers will be rendered by the principals and the comedians are primed with a bunch of "red hot" gags, many of them being local hits. A feature musical number will be the rendition of a topical song by William Clarkson entitled, "St. Mary's T. A. B." The verses were composed by Albert LaRock and as he is thoroughly familiar with local topics, the audiences are certain to get something good. A delegation of 100 members of the Elizabeth T. A. B. society will be among the spectators at tomorrow night's performance, coming to Plainfield by a special trolley. John J. Hines is chairman of the minstrel committee and he has been ably assisted in the preparations by Michael D. O'Keefe and Joseph T. McCue. An orchestra of four pieces, in charge of Frank L. Manchester, will accompany the singers.

The musical numbers to be given are the following: Overture, Manchester's orchestra; opening chorus, medley of popular airs, entire company; end song, "Dancing at the Cotton Ball," Joseph Carroll; ballad, "I Hear You Calling Me, Tennessee," Master Louis Montferrante; end song, "Way Down Yonder in the Cornfield," L. F. Barrett, Jr.; ballad, (a) "I Hear You Calling Me," (b) "When It's Moonlight In Mayo," Albert F. LaRock; end song, "Dancing Underneath the Irish Moon," Russell Feiring; ballad, "Irish Eyes of Love," Patrick Powers; end song, "Good Night," William Mahoney; topical song, "St. Mary's T. A. B. S.," William Clarkson; closing chorus, "The Red, White and Blue," entire company.

PLAN NOVEL FEATURES FOR SECOND NIGHT CLUB DANCE

Invitations have been issued for the second annual reception and dance of the Second Night Club to be held in the Columbus Club Auditorium, Tuesday night, May 25. A number of active committees are working on the details for the event and it is proposed to make it a monster affair with a number of pleasing attractions.

Special features of a novel nature are being worked out and music will be furnished by "Al" Squires' orchestra. John Kyle is the chairman of the general committee.

HIS CONVINCING ARGUMENT COST PRISONER JUST $20

Hostilities which developed at a Polish wedding on South Second street, Sunday night, resulted seriously for Mike Mizarack when he was arraigned before Judge DeMeza in the city police court, this morning, to plead to a charge of assault and battery preferred against him by one Joe Cozariski. The prisoner, who lives at 657 South Second street, got into an argument with the complainant and words failing to properly drive home his sentiments, he introduced a beer bottle which he used with telling effect on Cozariski's countenance.

In court this morning the complainant exhibited a badly disfigured face and his testimony drew $20 worth of sympathy from the court; at least that was the fine Mizarack had to liquidate in order to gain his liberty.

CHIMNEY FIRE.

An alarm from box 52 at noon today called the fire department to the residence at 369 Cottage place, where it was thought a bad blaze was in progress. The trouble proved to be an ordinary chimney fire and was put out in a few minutes with chemicals.

STEAMER TEST SUCCESSFUL.

The steamer test held by the North Plainfield fire department at Brook avenue, last night, was successful in every way.

—Use Press want ads.

WAR SPIRIT IN ITALY INTENSE

Persistently Rumored in Paris That Italians Will Soon Join Allies.

WITHDRAW OPPOSITION

Government, it is Said, Will Not Interfere With War Plans—French Reported to Have Made Gains in Face of German Counter Attacks.

Paris, May 11—It is being persistly rumored in Paris, Germany and Austria-Hungary have already declared or are about to declare war on Italy in anticipation of such action on her part directed against themselves. This report, however, has received no confirmation.

Another rumor on the bourse is the Italian government has signed an agreement with Great Britain, Russia and France to take part in the war not later than May 26. This rumor also is without confirmation.

French observers of the political situation in Italy infer from the audience yesterday between King Victor Emmanuel and former Premier Giolitti that the non-intervention party has determined to withdraw all war opposition.

Consequently the Italian parties would be united in support of a war policy in the judgment of French observers based upon two fundamental considerations, namely, that wrongs have been done Serbia and Belgium, and the racial aspiroaions of the Italians on the eastern shore of the Adriatic and Mediterranean now can be satisfied.

Military writers are presenting the argument that war from Germany and Austria on a third frontier undoubtedly will make the resistance of the central empire on their other

(Continued on page 4.)

EIGHT MORE BODIES WASHED TO SURFACE

Mrs. Ogden H. Hammond Now Officially Reported to Be Among the Lost.

All hope that Mrs. Ogden H. Hammond, of Bernardsville, was among those saved in the Lusitania disaster was abandoned today, following the receipt of a cablegram by relatives in Hoboken. Information of the cablegram being received was given out by a secretary and indicated that previous dispatches stating that Mrs. Hammond had been thrown into sea when a lifeboat, in which she was a passenger, capsized, confused her with Mrs. Hammond from Toronto, Canada. Relatives still remain hopeful, however. Her husband, Assemblyman Ogden H. Hammond, of Somerset county, is among the survivors and is at present in a Queenstown hospital. Soon after his arrival at the hospital he made inquiries concerning his wife and was told that there was a Mrs. Hammond in the building. This woman, however, proved to be a steerage passenger who had lost her husband. He sent her money to buy clothes and reach home under the impression that she was his wife.

The body of Albert Thompson, of Toronto, brought into Queenstown today by an Admiralty trawler, was found drifting with wreckage near the cost not far from the scene of the Lusitania disaster, which leads to the hope that additional bodies might be found there. Seven unidentified bodies also were landed at Ballimore, forty-seven miles southwest of Cork, but the weather conditions are such it is not considered probable many more will be found in that immediate vicinity, and all hope of finding further survivors has now been abandoned.

A current of from two and one-half to three knots races around Old Head Kinsdale, and this has been augmented by a stiff east wind, which at the end of eight or nine days may carry bodies ashore around Cape Clear on the west Irish coast.

TALKS ON "INDIA."

The final meeting of the Westminster Guild of the Crescent Avenue church was held in the church parlors yesterday afternoon, a large number of members and their friends being in attendance. Following the business session, Mrs. E. S. Ralston, president of the Federation of Missionary Societies of Plainfield, gave an unusually interesting talk on the Indian, his life, customs and characteristics. Mrs. Ralston spent some time visiting the reservations in Oklahoma and is fully conversant with the ways of the Red Man. She exhibited a number of dolls dressed in the native costumes. Tea was served in conclusion.

GIVEN A DINNER IN HONOR OF BIRTHDAY

James H. Searing Celebrates Seventy-fifth Anniversary at Family Gathering.

In celebration of the seventy-fifth anniversary of his birthday, James H. Searing, of Watchung avenue, was the guest of honor at a family gathering at his home last night. The feature of the affair was the sumptuous dinner prepared by his daughters, Mrs. Annie Zimmer and Miss Sadie Searing. It was attended only by relatives, but numerous friends called throughout the evening to extend congratulations. He was also the recipient of a postal card shower and numerous presents befitting a man of his years. The celebrant was in his usual good health and spirits and acted anything but like a man who has well passed the three score and ten mark.

Mr. Searing was born at Union, this county, not far from the old Meeker Inn, on May 10, 1840. When a young man he engaged in the coal and lumber business at Cranford and had one of the largest concerns in that vicinity for many years. He afterward disposed of the business and after a short stay in Westfield removed to Plainfield in 1880. He has resided here ever since with the exception of a few years at East Orange. In the days of the volunteer fire department in Plainfield, Gazelle Engine Company had no more active member than "Jim" Searing as all his friends called him. No matter what time of the day or night or how cold or warm it was he was always among the first to respond when an alarm was given. Today he holds one of the best records of any one of the local exempt firemen.

He is still in possession of all his youthful energies and attends to his business, that of an insurance representative, every day. He is a faithful reader of the Daily Press and anyone who wants to argue politics or local topics with him, had better read up thoroughly before broaching a subject. He has a ready flow of conversation and an excellent memory, a combination that is always a delight to those who love to hear reminiscences.

Besides his two daughters, Mrs. Zimmer and Miss Sadie Searing, with whom he lives, Mr. Searing has one son, Edward C. Searing, of Park avenue, foreman of the Daily Press composing room.

ELKS RECEPTION TONIGHT WILL BE PLEASING EVENT

An informal dance and reception, one of the number of winter and spring social features, will be held in the Elks' Club on Watchung avenue, tonight. The affair is of an invitational nature and Elks and their friends are the invited guests.

This event is the second one to be held under the auspices of the new entertainment committee and several extra treats are promised on this occasion. Music will be furnished by VanEps' banjo orchestra, the same musicians who have made themselves popular at previous dances in the local club. Refreshments will be served during the intermissions by the committee.

EXCAVATING PROPERTY FOR MOVING PICTURE AIRDROME

The excavation of the property located at 203 East Front street, corner Watchung avenue, where Messrs. Counihan and Shannon, managers of the Plainfield Theatre, expect to conduct a moving picture airdrome this summer, is being filled in today. Mobus Brothers, of the borough, are doing the work, taking dirt and gravel from the cellar of the new postoffice building at Watchung avenue and East Second street to accomplish the Front street work.

Should the license for the airdrome be granted by Mayor Leighton Calkins, the present billboad on the Watchung avenue side of the property is to be extended a number of feet in the direction of Green brook, while a number of old trees will have to be felled. The work of filling the excavation will probably be completed today, while the other improvements will be held up until such times as the license is issued.

NOONDAY MEETING.

The men's noonday Gospel service will be held at the Rescue Mission Hall tomorrow from 12:30 to 1 p. m. All men are cordially invited. J. D. Loizeaux will be the speaker at the meeting.

Winfield S. Angleman and family have removed from West Front street and Lafayette place to Prospect avenue.

COUNTRY AWAITS ACTION OF PRESIDENT AND HIS CABINET— TO DISCUSS SINKING OF LUSITANIA

OFFICIALS APPEAR TO BE MUCH PLEASED WITH PRESIDENT'S ATTITUDE AS SHOWN IN PHILADELPHIA SPEECH.

VIGOROUS DEMAND FOR REPARATION EXPECTED

Germany Places Responsibility for Death of Innocent Neutrals and Non-combatants Upon Great Britain—Foreign Press Urges United States to Take Drastic Action—Appeal to President by Prominent Men for Protection.

Washington, May 11.—President Wilson will lay the Lusitania incident before his cabinet today. Then, for the first time, the men who are supposed to be his advisers and particularly in the case of the Secretary of State might be expected to be very closely connected with official action, will hear for the first time what the President has decided to do.

Officials before the meeting this morning appeared to be much pleased with the President's attitude, as displayed in his speech last night to the naturalized citizens in Philadelphia. While the President did not refer specificially to the Lusitania sinking, his speech was interpreted to mean that while the United States would remain at peace, measures will be taken to make Germany understand that her course was wrong and must not be continued.

This, together with a vigorous demand for reparation, is expected to be the tenor of the President's note. In any event, a man close to the administration said today that the chief aim of the American policy would be "humanity above all else."

Much plain speaking is heard around the Capitol, and although Count von Bernstoff has expressed his personal regrets at the loss of many American lives, and the Berlin foreign office is unofficially reported to have directed some such message to the State Department, the general feeling is today as strong for vigorous action as it was yesterday.

There is considerable comment over the practical elimination of Secretary Bryan from the work of the State Department. When the Lusitania issue became fully apparent President Wilson shut himself up in his library.

All messages of any importance, and there were many of them, were sent direct to him. So far as is known, he has had no consultation with his Secretary of State since the sinking of the Lusitania.

What the American policy will be he has determined himself, and Secretary Bryan will hear about it today's cabinet meeting.

The fact that the President does not expect to call Congress together is accepted as assurance there is little thought in his mind of anything but academic action.

The prevailing opinion here is that Germany will be asked for reparation for the wrongs she has already done and a renunciation of her undersea warfare on innocent people.

From all over the country come expressions from the people assuring the President that the nation is unanimously behind him in whatever line of action he determines on.

Official despatches received in Washington show that Germany justifies the destruction of the Lusitania and the deaths of the American passengers by placing the responsibility for the deaths of innocent neutrals and non-combatants upon Great Britain. The charge that the Lusitania carried a large quantity of ammunition is repeated. The telegram from the German foreign office expressing these views and sent to the German embassy says the German government "desires to express its greatest sympathy for the loss of American lives aboard the Lusitania." It concludes with the statement: "The German government, despite its heartfelt sympathy for the loss of American lives, cannot but regret that Americans felt more inclined to trust British promises rather than to pay attention to warnings from Germany."

The steamship Transylvania, of the Anchor Line, is approaching the danger zone, traversing the same route as the Lusitania, with about 120 Americans on board. That she may possibly meet the same fate as the Lusitania is causing the greatest concern.

What the United States can do to uphold its honor and prestige without going to the last resort—war—is engrossing the attention of the nation. To stop the further wanton slaying of non-combatants or a repetition of an incident such as the torpedoing of the American steamship Gunflight, it is suggested that American war ships convoy American passenger and merchant vessels. Concerted action with the other neutral countries which have suffered from the German undersea raiders is a suggestion which has come from many quarters.

The foreign press, commenting on the crisis, urges the United States to take drastic action. The Paris Matin

(Continued on page 7.)

MACHINISTS ADDRESSED BY OFFICIAL OF UNION

Vice President J. J. Kepler, of New York city, delivered a talk to members of the International Machinists' Union, local lodge No. 167, in the Trades' Council rooms, last night, the affair being well attended and thoroughly interesting. The subject, "Uniform Contracts in the Printing Press Business," was particularly interesting to the class of men included in the audience and the reception accorded Vice President Kepler and his fellow delegates from New York city, local No. 434, was an enthusiastic one.

Mr. Kepler displayed a thorough acquaintance with the topic and gave out considerable information of an "inside" nature. He also dwelt on phases of manufacturing and selling that have worked out on a successful scale in larger factories and urged the adoption of certain new principles in other shops and among the machinists in general.

CLAN McKENZIE MEETS.

At a meeting of Clan McKenzie, held in the lodge rooms, last night, it was decided to hold a box lunch social on the evening of Monday, May 24. Besides the members of Clan McKenzie there will be a delegation present from the Daughters of Scotia, who will be the guests. Two members were initiated at last night's meeting and the business session was followed by a social hour, which consisted of music and informal speaking. Refreshments were served during the evening.

FUNERAL OF MRS. STOKES.

The funeral of Mrs. Matilda Stokes, whose death occurred Sunday afternoon at her home in New York city, was held this afternoon from the residence of her daughter, Mrs. Moses Carey, of Filmore avenue. Rev. Mr. Tildon conducted the services. The floral offerings were beautiful and numerous. Burial was made in the Methodist cemetery.

—The Daily Press can be purchased each night at Mallinson's drug store, East Second street

—Advertise in the Daily Press.

DUNELLEN

All the Happenings of the Day In Plainfield's Hustling Suburb.

PURCHASES DWELLING.

Carl C. Bache, of Brooklyn, who has purchased the handsome new stucco house built by Contractor A. H. Burdick, on Washington avenue, during the past winter, was a visitor in the borough Sunday. Mr. Bache is employed in the New York banking house of J. P. Morgan & Company. He will move here the latter part of the month.

TO ATTEND MEETING.

A large delegation of the members of the C. E. Society of the Presbyterian church, are planning to attend the Christian Endeavor mass meeting to be held in the First Presbyterian church, Plainfield, Thursday evening. The meeting will commence at 7:45.

Mr. and Mrs. Robert Wright, of Front street, have returned from Brooklyn, where they spent a week with Mr. Wright's mother.

EXCAVATE TWO HUNDRED FEET.

The steam sewer trench digger completed operations on Jackson avenue yesterday morning and in the afternoon it was steamed west to the Equator tract where it commenced digging west along Second street from Sanford avenue. By night two hundred feet had been excavated.

ELECT NEW OFFICERS.

At the annual meeting of the stockholders of the Dunellen Home and Investment Company, held last evening, in the offices of the company, the following officers were elected for the year: Lewis T. Churchill, president; Samuel M. Titus, vice-president; Fred A. Fedderman, secretary; J. A. Bogardus, treasurer. The company operates in local real estate and is said to have had a most prosperous year.

Mrs. Raymond Hamley, of Washington avenue, is entertaining her mother from Newark.

START BRIDGE WORK.

A Perth Amboy concern, awarded the contract by the Board of Freeholders of Somerset and Middlesex counties for erecting a new bridge on Madison avenue across Green brook, has commenced work and are at present engaged in diverting the course of the stream. As a result Madison avenue is closed to traffic other than foot from Greenbrook road to Mountainview Terrace.

LAYING SEWER PIPE.

Work was started yesterday on the Madison avenue storm sewerage and drainage system by the Garafano Construction Company, of Hackensack. The contractors are working against the grade from Green Brook. The size of the pipe that they are laying is 21 inch.

Dr. M. J. Whitford has purchased a runabout to assist him in attending to his practice, and Contractor Raymond Whitford has been awarded the contract of erecting a garage in the rear of the doctor's home.

TO HOLD ALL-DAY MEETING.

Tomorrow is the date of the "all-day" meeting of the Ladies' Aid and the Home and Foreign Missionary Societies of the Methodist Episcopal church, to be held in the church. The meeting of the Ladies' Aid Society will be held in the morning and that of the Home and Foreign Missionary Society in the afternoon. Luncheon will be served at noon; price 25 cents. All interested in the work of the organizations are cordially invited to be present.

In the First Baptist church this evening a musical recital will be given under the auspices of the Ladies' Aid Society of the church by A. C. LaRue, violinist, and Miss Helen Cressingham, soprano.

ATTENDING CONFERENCE.

Judge Rene P. F. von Minden left this morning for Lynchburg, Va., to attend a meeting of the executive board of the Junior Order of American Mechanics representing the States of New Jersey, Pennsylvania, New York, Virginia and the District of Columbia. The judge expects to be away until Thursday evening.

CLOSE FOR THE DAY.

The plant of the Levgar Structural Company was closed down throughout the day for boiler inspection. The company is at present employing 250 men. It has a goodly number of unfilled orders on hand, but is not rushed.

MISS DAYTON IMPROVED.

Miss Sarah Dayton, one of the assistants at the postoffice, who has been confined to her home with a heavy cold, is greatly improved, and expects to resume her duties in a couple of days.

EVERETT NOBLE'S FUNERAL.

The body of Everett Noble, the nine-year-old son of Mr. and Mrs. Charles Noble, of 412 Front street, who died in a hospital at Philadelphia, Saturday morning, following an operation, has been brought home and can be seen today. The funeral will be held from the home at 3 o'clock tomorrow afternoon. It will be private. Rev. A. S. Phelps, rector of the Holy Innocents' church, will be in charge. Interment will be at Hillside cemetery.

A CAKE SALE.

A cake sale will be conducted in the chapel of the Presbyterian church, Saturday afternoon, under the auspices of the Y. P. S. C. E. of the church. The sale will commence at 3 o'clock.

John Egan, the gate-tender at the Prospect avenue crossing of the Central Railroad, resumed his duties this morning after an absence of three days spent in visiting relatives and friends in New York and Philadelphia.

'Plains & Fanwood.

When presented to Judge Connelly, at Elizabeth, yesterday, the application of Ralph Venizia for a renewal of his wholesale license in the borough, was laid over until Thursday.

The Boy Scouts will spend the greater portion of the weekly meeting, which has been postponed to Thursday, in rehearsing for their coming minstrel show. The examinations have been discontinued until after the show.

The playlet, "Aunt Dinah's Quilting Party," will be presented in Excelsior Hall tonight, by the young people of the Methodist church, under the auspices of the Ladies' Aid Society of the church.

All of the borough roads were oiled yesterday and as soon as possible fine gravel will be sprinkled over it.

Dr. Henry Judd and family, of New York, are visiting Mrs. Judd's brother, Ten Eyck Beardsley, of North avenue.

Two local reality transfers of the past week are those of David T. Kenney to Margaret F. Houston, northerly side of Mountain avenue, on the corner of Greenbrook road, and Helen Walser to Joseph P. Briody, lot 7, of Berkeley Hill Terrace.

Dr. John Weeks is the person who purchased the two and one-half story dwelling from H. C. Lockwood, on Hunter avenue, and will move in during the present month.

The local pupils attending Westfield High School have received the announcement that their summer vacation starts June 25, which will probably be the closing date of the local schools.

The monthly meeting of the Women's Auxiliary of All Saints' Episcopal church, was held yesterday afternoon at the home of Mrs. J. Hudson Thompson, of Martine avenue, at which time a very interesting talk on mission work was given by Mrs. Phelps, who is connected with an auxiliary in Bound Brook.

William Meyer, the young son of Charles Meyer, the Scotch Plains fire chief, is carrying his left arm in a sling as the result of breaking it on Saturday while playing in the yard of his home.

With the rounding up of William Mansville, who is serving thirty days in the county jail, the borough police seems to have broken up the last of the gang of hoboes that persist in making the woods at the upper end of North avenue their headquarters.

Charles Elliott, a former resident of the 'Plains and still a member of the local Jr. O. U. A. M., was so pleased with the two-act comedy, "Too Many Husbands," presented in Excelsior Hall recently for the benefit of the local lodge, that he has secured the Mt. Pleasant Social Club to present it for the Juniors at South Orange.

There is no excuse for your not knowing whether you get good milk or not.

The Board of Health makes regular reports on the seven teen kinds sold in Plainfield.

These reports show Wood Brook milk to be the purest and most wholesome.

Parents, the use of Wood Brook milk is health insurance.

WOOD BROOK FARMS.
Plainfield, N. J.
Phone 1035

The executive board of the Fanwood Township Sunday-school Association has definitely announced that the house-to-house religious canvass that has been agitated during the past winter will not be undertaken until fall. It is expected sometime in September.

The last open meeting of the Fanwood Township Sunday-school Association for the season was held in the Methodist church, last night. The attendance was small. Rev. J. Madison Hare opened the meeting with prayer, after which Rev. Edward S. Ralston, of the Netherwood Reformed church, Plainfield, gave an interesting talk on "Teacher Training." Rev. George H. Trull, of Elizabeth, gave a talk on "The Place of Missions in the Religious Education of the Sunday-school;" Charles Beamer, State superintendent of adult Bible classes, spoke on "The Organization of Classes." Secretary Neilson presented an encouraging report on the growth of the association and various Sunday-schools in the township.

German Valley. and Chester

Mrs. Sarah Coddington and a party of friends motored from Plainfield, Sunday, and visited Collector Lyman Rice and family.

James Y. Frone and children, Helen and Paul Frone, are visiting Mrs. Sarah Swackhamer, of Dover.

Mrs. William S. Delp and daughter, Miss Edna A. Delp, are on an auto trip with Dr. and Mrs. Franklin Hartzell, of Allentown, Pa.

Mr. and Mrs. George W. Lance are entertaining their grandson, George, Jr., of Califon.

Mrs. Charles Meyers and sister, of Bloomfield, are visitors to Mrs. Margaret C. Miller.

Mrs. Franklin J. Wiley and her youngest daughter, Miss Ruth Wiley, are with Mrs. Wiley's son, Nelson Wiley, and family, of Plainfield.

Mrs. Frederick Thorpe, of Bernardsville, is visiting her parents, Mr. and Mrs. James Tredway.

The members of the local grange will hold a box social in the hall tomorrow night.

Miss Mary L. Collis, of Union, was a visitor Sunday to her parents, Mr. and Mrs. William E. Collis, Sr.

Arnold Frey will soon move his family to New Brunswick, where he has taken employment for the summer.

Bound Brook.

The annual meeting of Ivy Hook and Ladder Company, No. 1, will be held in the new truck house this evening.

Bound Brook Council, No. 1339, Royal Arcanum, will meet in Hamilton Hall this evening, when a quoit tournament will be started.

Raymond Shipley has removed from Plainfield to the flats over the Central Cycle Company, on Main street.

South Plainfield.

The South Plainfield Sunday baseball club opened up its season Sunday and easily defeated the Samptown all-Italian nine. The score was 22 to 6 in favor of the locals. Sofield was back in old form, which was easily proven by striking out twenty-one men. The batteries were, Sofield and McDonough and Barone and Sharley.

Louis Randolph has traded his auto for a 1913 touring car.

Mrs. Walton Smith and daughter, Marion, have returned home after spending a few days with Mrs. Smith's parents, Mr. and Mrs. George Pace, of Martinsville.

James Robinson and daughters, Lillian and Adelaide, of Highland Park, have returned after being the guests of Mr. and Mrs. John Horan for a few days.

Mr. and Mrs. Raymond Cheston and children, Raymond, Dorothy, Marion and Mildred, of Newark, have returned after spending the week-end with Mr. and Mrs. William Hamilton.

Mrs. P. F. Kaine is recovering from her recent illness.

Mr. and Mrs. Ernest Rink, of Brooklyn, have returned after being the guests of Mrs. Charles Shurig.

Miss Ruth Nevins, of Newark, has returned home after visiting her aunt, Mrs. George Sandhere.

Mrs. John Bradley, of Mauch Chunk, who has been spending a few weeks with her sister, Mrs. George Sandhere, has returned home.

Mr. and Mrs. Daniel Deleney and children have returned after spending a few days with Mrs. Deleney's parents in Newark.

Joseph Miller has returned to his home in Newark, after spending a few days with his father-in-law, Harry Sofield.

Westfield.

The monthly report of Health Inspector Andrew Carney shows that there were seventy-one cases of mumps during April.

The organization of the local ball team is about complete and it will be ready to make dates for games this week.

High Bridge-Califon.

Samuel Lane moved Saturday from Phillipsburg to the W. W. Trimmer house at Crestmoor.

Amos Seals, of Plainfield, is visiting his parents, Mr. and Mrs. John A. Seals, of Farmersville.

Mrs. Sarah Trimmer, of High Bridge, is recovering from illness.

Charles P. Fraleigh and family, of New York, are at their home, near High Bridge for the summer.

George A. Seals is ill from stomach trouble at his home at High Bridge.

John Bird, of Philhowers, has purchased an automobile.

Isidore Topkins, of Califon, is building an addition to his residence.

Mrs. J. P. Ackerman, of New York, is with her father, Henry H. Hope, of High Bridge.

A surprise party was tendered Russell Walters recently at the home of his parents, Mr. and Mrs. John C. Walters, of Califon.

North Branch.

The Ladies' Church Improvement Society, of the Reformed church of South Branch, has engaged the Dutch Arms Band, of Plainfield, to furnish the music at its ice cream and strawberry festival May 27.

The Misses Bessie and Mae Flynn returned to their home here, yesterday, after a week-end visit in Newark to Mr. and Mrs. James Baas.

There wil be no services in the Reformed church in this place next Sunday, as the pastor, Rev. Charles E. Corwin, is spending his vacation at Berea, Ky., with his sister, Miss Effie Corwin.

Mrs. John Kent returned to Newark, Sunday, after a visit to Mr. and Mrs. George Van Derveer, of Neshanic.

Mr. and Mrs. Samuel Huff, of Lambertville, are guests of Mr. and Mrs. William Y. Herder, near Neshanic.

Former Sheriff and Mrs. John T. Cox returned to Reading, Sunday, after a visit to Trenton.

Miss M. A. Williamson, of Neshanic, is visiting her cousin, Miss Annie Huff, of Somerville.

Charles Van Derbeek and family returned to North Branch, Sunday, after a visit of a week at South Branch.

Robert B. Beaty, the miller here, is having a large building constructed for a feed and grain store.

Mr. and Mrs. Charles Conover, of Reaville, are guests of Mrs. Garetta Van Nest, of South Branch.

Mr. and Mrs. Russell Harden, of Plainfield, were week-end guests of Mr. and Mrs. John S. Harden, of South Branch.

Rev. and Mrs. William P. Haug, of New Britain, Pa., returned Saturday, after a visit to Mr. and Mrs. David Scott, near North Branch Depot.

Miss Agnes Beavers, of Easton, Pa., is the guest of Rev. and Mrs. William S. Schaler, at the parsonage of the Reformed church at Harlingen.

Mrs. James L. Haver returned to South Branch, Sunday, after a visit to Bound Brook.

New Providence.

George Conkling and Harry Van Sant, of Irvington, were guests Sunday of Mr. and Mrs. Joseph Kuntz, of Snyder avenue, Berkeley Heights.

Robert Woodruff, of the battleship Virginia, returned to his ship in New York, yesterday, after spending the week-end with his parents, Mr. and Mrs. Henry S. Woodruff, in Springfield avenue.

Miss Lillian Burnett, of Springfield avenue, spent over Sunday with Miss Lucile Jackson in Plainfield.

Miss Joan Condon, of Springfield avenue, West End, is visiting in Morristown.

Mrs. Mary A. Nason, of Union avenue, Sunday, entertained Miss Helen Nason, J. F. Nason, Jr., L. V. Nason and Miss May Herbert, of New York, and Professor and Mrs. Andrew Carpenter, of Plainfield.

The Camptown Outing Club, of Irvington, opened its clubhouse in Snyder avenue, Berkeley Heights, Sunday. Over 150 attended the ceremonies.

The Borough Board of Education held a special meeting last night.

The Misses Martha Reichert, Eva Reichert, Josephine Reichert and Mary Decker, of Newark, were the over-Sunday guests of Mr. and Mrs. Frank Reichert, of Long Hill, Chatham township.

Arthur Rosenberg, of New York, is visiting Mr. and Mrs. James B. Gray for several weeks.

Whitehouse

Mr. and Mrs. Frank Jordan returned to High Bridge, yesterday, after a week-end visit to Mr. and Mrs. William C. Lance, of Whitehouse Station.

Mrs. Jacob H. Dilts will entertain the members of the North Branch Five Hundred Club at her residence at Whitehouse Station, Thursday afternoon.

Alton C. Roberts, of Flemington, county Y. M. C. A. secretary, will address the cadets of the Reformed church at Whitehouse Station in the lecture-room there, Friday evening.

Mr. and Mrs. Jacob H. Davis and daughter, Miss Ruth Davis, returned to Whitehouse Station, Saturday, after spending the winter in Moultrie, Ga.

Mr. and Mrs. David Lindabury returned to New Germantown, Monday, after a visit to their daughter, Mrs. Frederick E. Van Derveer, of East Whitehouse.

Mrs. Grant Davis, wife of County Engineer Davis, of Whitehouse Station, is suffering from grip.

James N. Pidcock and family, who have been in Moultrie, Ga., for the winter, will arrive at Whitehouse Station this week for the season.

The Wishbone Improvement Society will be entertained at the residence of Mrs. Samuel Emley, in East Whitehouse, May 19.

Mr. and Mrs. Lester Apgar returned to Frankfort, Sunday, after a visit to Mrs. Apgar's mother, Mrs. Edward Brokaw, of East Whitehouse.

Word from the Monmouth Memorial Hospital in Long Branch is to the effect that Raymond C. Stryker is slowly recovering from the burns he received in the explosion at Ocean Grove two weeks ago, but Engineer Walter C. Bowen is said to be in a serious condition.

The Y. M. W. C. baseball nine from Washington, N. J., will be the opponents of the Lebanon team for the opening game of the season at the latter place, Saturday afternoon.

Mrs. Horace W. Taylor, of Asbury Park, is spending a week with Mr. and Mrs. Philip Long, between New Germantown and Whitehouse.

Miss Maggie S. Warren returned Sunday, to her home near Stanton, after spending the winter in Newark.

Rev. Dr. Frederick J. Hubach, of Plainfield, district superintendent, will preach in the Methodist church at Neshanic Station, Sunday morning, and conduct the first quarterly conference.

Mrs. I. E. La Beaf, of East Whitehouse, reached home Saturday, from Somerset Hospital, Somerville, where she received treatment. She expects to undergo an operation later.

Mr. and Mrs. John Welsh, of Plainfield, were week-end guests of Mrs. Emma Welsh, of New Germantown.

Miss Mattie Johnson, of Newark, is spending a week with relatives at her former home at Dreahook.

Repairs are being made to the macadam road in Whitehouse and on the Ridge preparatory to its being oiled.

The peach basket factory at New Germantown has been started up.

Mr. and Mrs. Charles Brown, of Pennington, are visiting Mr. and Mrs. Peter T. Brown, of Readington.

Watchung.

The North Plainfield Township Improvement Society held its monthly and sixth annual meeting in Improvement Hall last evening. Dr. Richard J. G. Moldenke presided, and various committees reported on taxes, roads, lights, etc. The following officers were elected: Francis E. Bodin, elected president to succeed Dr. Richard J. G. Moldenke, who declined the renomination for business reasons; first vice-president, Charles C. Wheeler; second vice-president, Melvin H. Cleaves; recording secretary, Edward T. Canning; assistant recording secretary, Miss Theresa E. Schmidt; financial secretary, Lewis H. Snoden; corresponding secretary, Harry B. MacDonald; treasurer, John Herrmann; trustees, Dr. Richard J. G. Moldenke, William E. Patte and William de La R. Anderson; board of managers, George A. Schmidt; Hippolyte Texier, Sr., John Mobus, Douglas W. Demler, Elmer E. Kingman, William D. Mogey, Fred Ivamy and Harry B. MacDonald. Both retiring and newly elected presidents made appropriate addresses. A rising vote of thanks was extended to Dr. Moldenke. During Dr. Moldenke's administration many improvements have been made, and the township has progressed as the result of the society, to which men and women belong, and at which situations in and affairs of the township are discussed.

The establishing of a town library has been one of the important features of work done. The "mill," or Improvement Hall, which is owned by the society, is constantly being improved, and is the scene of most of the social affairs in the community.

The Public Library will be open tomorrow evening this week instead of Thursday evening owing to the public township meeting.

The Watchung Indian Legend Players will hold its meeting Monday evening in Improvement Hall. The executive board of the players met last evening and are planning that the fifth annual portrayal of the Indian Legend of Watchung, to be given on the hillside June 11 and 12, shall excell all others.

Miss Beatrice Bodin has returned to her home after a brief stay in New York and Brooklyn.

Mrs. Charles C. Wheeler is visiting relatives in Providence, R. I.

The monthly meeting of the Township Committee will be held Thursday evening at 8. The change from the afternoon to evening session has been made so that all voters could attend.

Flemington.

Forrest A. Barrass, of Jersey City, spent the week-end with his parents, Mr. and Mrs. Howard P. Barrass.

The choir of the Presbyterian church sang at the vesper services at the First Reformed church, of Somerville, Sunday afternoon. Thirty-three members of the choir made the trip to Somerville in automobiles.

Miss Alice Ewing returned to Milford, yesterday, after a visit to her mother, Mrs. J. H. Ewing.

Fred Smith, of Alpha, is visiting his grandmother, Mrs. J. V. Smith.

The Y. M. C. A. received five propositions for membership at the meeting Friday night.

The Epworth League held its May meeting in the chapel last evening. After the business session a social was held at the home of Mrs. George C. Pedrick.

Miss Lillian Hitz, of Brooklyn, is spending a week with Mr. and Mrs. Joseph Weimann.

The borough officials have placed danger signals where Bloomfield avenue, Court street and Mine street intersect with Main street.

Mr. and Mrs. Charles Barker, of Bernardsville, were week-end guests of Mr. and Mrs. Harry Higgins.

Ivan P. Flood will make an address before the Flemington Y. M. C. A., May 23.

Miss Geraldine Hanson is visiting Miss Mildred Cathers, of Bayonne.

Mrs. C. S. Woodruff, of Allendale, will make an address before the Flemington W. C. T. U., May 20, on "Intemperance—a Hindrance of Missions." Mrs. William McEwen will lead the devotional exercises.

Rev. A. C. Apgar, representing the New Jersey Children's Home Society, made an address at the Presbyterian church, Sunday morning. The children's choir sang.

Mrs. Keziah Compton celebrated her eightieth birthday at the home of Mr. and Mrs. G. H. Cummings, Saturday. Fifty guests were present from Belmar, Alpha, Morrisville, Locktown, Pittstown and Flemington.

Health Notes

Published by the Plainfield Health Department Every Monday.

HAVE YOU A BABY IN YOUR HOME?

The Baby Saving Show made a well directed attack on improper care of babies and gave very good visual instructions on how to properly care for them.

But what are you going to do about your baby? How are you going to care for it throughout the hot summer months which will soon be with us?

Last year, fifty Plainfield homes were made sorrowful by the loss of a little life which had come to brighten it; some of these deaths were needless and could easily have been avoided by precautions.

Twenty-one, or nearly one-half, of these deaths were during warm weather and due in many cases to summer complaint.

Summer complaint is a needless disease, a result of carelessness or ignorance. We are past that day when we may accept such a death rate among our infant population with but a wish that it had not been so.

Flies are the direct cause of many a baby's death; for without flies very few babies would get any of those diseases so peculiar to the summer season.

Protect the baby and baby's food from flies. Keep the doors and windows screened. Swat every fly you see and if there are any fly-breeding places in your neighborhood, send word to the Board of Health at once and every effort will be made to abolish the nuisance.

"As many as 5,000 germs of one disease may be in a single fly speck and flies have been known to deposit a speck every 4½ minutes."—(Board of Health, Asheville, N. C.)

"The structure of public health is builded upon a foundation that is largely fresh air and pure water."—(Heathologist.)

Human Nature.

Mike: "If all the flies in the world were put in a big wooden box and set afoire, wouldn't it be a foine sight to see it blaze?"

Pat: "Faith and wouldn't some bloomin' idiot call out the foire department?"—Asheville Bulletin.

WORLD FAMED RIDERS COMING WITH CIRCUS

Equestrians From all Parts of Globe Including Troupe of Native Balkans.

In an age of air-crafts and motor-driven vehicles it is the circus which more than any other thing tends to perpetuate the breeding of fine horses. Ringling Brothers maintain their own stock farms and from these come the equines which, augmented by a constant importation of blooded breeds from France, Spain, Arabia,

Miss Helen Rawlston, one of the many Manege Stars with Ringling Bros.

Russia and Germany, give these famous showmen the finest traveling stables in America.

When Ringling Brothers' circus comes here Wednesday, May 19, it will bring a total of 735 horses including every class from the heavy percheron of the "baggage stock" to the agile thoroughbreds and the sure-footed dapples that carry the beautiful ladies through the "hoop-la" of the rings. Besides these there will be whole regiments of prancing shetland ponies for the children.

More than 50 men and women riders will take part in a program which begins with the gigantic spectacle of Solomon and the Queen of Sheba, with its cast of 1,250 characters, and terminates with a magnificent horse show. Included in the equine display will be the Lloyd family in a progression of feats running the gamut from the dare-devilry of the plains to the latest achievements in modern horsemanship. The bareback and manege stars will include Charles Augustus Clark, the world's greatest bareback rider, who is making his first tour of America; the McCrees and their famous canine performers; Josephine Clarke, the youngest and most beautiful rider in circusdom; Lillian Lloyd, noted for her brilliant wardrobe; the Hodges sisters, Florence Harris, and a score of others. The backward somersault, vaulting, other noted exponents of the double jeggling and manege achievements.

ENJOYABLE "LADIES' NIGHT" AFFAIR AT GRACE CHURCH

Under the direction of S. Frederick Smith, organist and choirmaster of Grace church, an enjoyable musical program was provided for the "ladies' night" affair in the parish house of the church, last evening. There were several vocal selections by Mrs. James Gilbert, soprano soloist of the First Presbyterian church, which pleased the audience.

Mrs. Noel G. Evans added to the enjoyment of the affair with violin solos, as did also Howard Reid with baritone solos. There was also numbers by a quartet and octette comprising members of Grace church choir, which completed the entertainment.

C. E. SOCIETY IN CHARGE.

The Young People's Christian Endeavor Society, of the First Presbyterian church of Dunellen, will have charge of the meeting at the Rescue Mission tonight. Solos will be rendered by several members.

—RECRUITS TO THE RANKS of classified advertisers are coming all the time. And they are winning "the victories of peace" every day.

Stylish SR Reliable

Boys' Wash Suits

of linen and crash. Ages 11, 12, 13, 14. Regular price $5.00, on sale at

$3.50

Rothberg's

Stein-Bloch Smart Clothes
"Most Things Men Wear."
206 W. FRONT ST.
Proctor's is Two Doors from Us.

"MAKE YOURSELF AT HOME," SAYS HUDSON TO MOTOR TOURIST

The HUDSON TOWER

Mrs. RAY MILLER

Mrs. ARTHUR BENTEL

Led by representative women, one Ohio village has decided to treat the visiting motorist as an honored guest. Tourists who have become gun shy from encounters with village "constabules" are expected to faint with surprise when they reach Hudson.

A rest room has been provided in the Ellsworth building, opposite the clock tower. Here any itinerant stranger may sit, lounge or write to his heart's content. Every convenience for the tourist's comfort is provided and the ladies of the Hudson Home Circle take turns in acting as hostess.

Hudson is a particularly appropriate point for such an enterprise. It is located on a brick paved highway, 40 miles in extent, which stretches south from Cleveland, through Akron, to Barberton and is expected, eventually, to reach Columbus. Hundreds of vehicles daily pass over this route. Hudson, as a sort of halfway station, is a most convenient stopping point for those who do not care to make the journey in a single run.

Money to equip the rest room was secured by subscription and by a benefit concert. Among those active in the work were Mrs. F. F. King, Mrs. W. Corbusier, Mrs. Thomas Blackburn, Mrs. Arthur Bentel, Mrs. Marie Shields and Mrs. Ray Miller.

"It was easy to get the money," said Mrs. Miller, "as soon as the town caught the idea."

Hudson has, for years, enjoyed a reputation as a town of [illegible]. It has been helped in this regard by a former resident, Mr. L. [illegible] of New York, who has de[illegible] and public improvement [illegible] to his old neighbors.

Your Stationery *and* Printing Reflects Your Business

There are fashions and correctness in Stationery, Cards and Announcements as well as in everything else.

Correctness and discernment in these things reflects the average business. Before having any printing done you had better see us, for you can be set absolutely right as to prices and correct usage.

Let us figure on your next lot NOW!

PLAINFIELD PRESS

Job Printing Department

105 North Avenue. Phone 1300

WOMEN'S LEAGUE GIVES PLEASING ENTERTAINMENT

Sociability was the keynote of the entertainment given in the new St. Joseph Hall, last night, under the auspices of the Women's League of the church. A short business session preceded the former, during which Father Hart complimented the organization upon the splendid charitable and social work it has been doing. Mrs. James Bailey, president of the league, presided. Following the routine business, the evening was given over to an elaborate entertainment prepared for the enjoyment of all who came. Fully two hundred friends attended the affair, which was a thorough success. Mrs. George Ailer, chairman of the general committee, was assisted in preparing the program by Miss McGurr, Miss Florence Mead and Miss Elizabeth Day. The program follows:

Address of welcome, Margaret Harper; piano duet, the Misses Nora and Helen Meaney; quartet, "Moonlight," by choir; six little philosophers, Dorothy Pacot, Rose McDonough, Irene Day, Lillian Peppengil, Phoebe Hogan and Anna Duschesne, solo, Miss Irma Good; piano solo, Miss McGurr; "A Barrel of Sweetness," Miss Frances Conshay; piano solo, Elizabeth Harper; solo, J. E. Bailey; sketch, "How She Cured Him," Miss Anna Regan, Miss Rose Cooper and Martin McDonough; piano solo, Miss Elsie Moulton, solo, Irma Good; quartet, "Good Night, Beloved," choir.

Refreshments and dancing were enjoyed in conclusion until about midnight. The refreshment committee was composed of the following: Mrs. A. Bennett, chairman; Mrs. Thomas Meaney, Mrs. E. Cooper, Mrs. Thomas Gough and Mrs. Patrick Regan.

VILLA FORCES DRIVE CARRANZA MEN BACK

Washington, D. C., May 11.—Villa has driven the Carranza forces under Obregon to a point sixty miles south of Leon, according to a statement issued by the Villa agency here today. It was asserted that Obregon left more than eight hundred dead on the battle field and lost 1,200 prisoners. Several machine guns were captured by Villa, it was stated.

The State Department was without reports from Central Mexico.

The capture of Panuca, an important town in the oil producing region of Tamaulipas, was reported by the Carranza agency.

Fighting in the vicinity of Monterey was reported in despatches received here. There is not sufficient food there, it was said, and the smelter has been shut down, throwing many workmen out of employment.

HENRY R. HUBBARD CHOSEN MEMBER OF COMMITTEE

Henry R. Hubbard, of the Plainfield High School, was chosen to serve on the executive committee of the New Jersey Science Teachers' Association, which held its annual meeting in Newark, Saturday. The organization voted to take membership in the National Education Association and to send a delegation to the annual meeting of the national body at Oakland, Cal., in December.

The following officers were elected: President, H. Morgan Campbell, Bayonne High School; vice president, Dr. R. G. Leavitt, State Normal School, Trenton; secretary-treasurer, W. J. Dunn, Barringer High School; members of the executive committee were chosen as follows: Frank F. Thompson, Rutgers College; Miss Caroline Howe, South Sie High School, Henry R. Hubbard, Plainfield High School, and Daniel R. Hodgdon, Newark Normal School.

COUNTRY AWAITS ACTION

(Continued from page 1.)

says the least this country could do would be to expel the German ambassador. Sir Valentine Chirol, writing in the London Times, says that "whatever prompted the sinking of the Lusitania, it means that the German nation is so confident of ultimate victory it does not care in the least what the United States may say or do."

The torpedoing of the Lusitania is not to affect the steaming of other British steamships from this port. The Cymric, of the White Star Line, will steam Friday, according to schedule, it was said. The American Line steamship Philadelphia also will steam for Liverpool on Saturday.

A telegram has been sent to the President, signed by fifteen men, sons of some of the most prominent men in New York or sons of men formerly high in official life, urging that "national interests and honor imperatively require adequate measures, both to obtain reparation for past violations by Germany of American rights and insure guarantees against future violations." Among the signers are Elihu Root, Jr., Hamilton Fish, Jr., Theodore Roosevelt, Jr., Dr. Richard Derby, Robert L. Bacon and John G. Milburn, Jr.

—A day wasted in your classified advertising campaign for work is real loss.

LOCAL COPPERS DRILLING FOR ANNUAL INSPECTION

Fine weather has caused the local police department to renew its outdoor drilling, and the first workout was held on Parker Field yesterday afternoon under the direction of Sergeant Maurice Higgins. These drills were started last fall and were held for several weeks prior to the annual inspection in Company K hall, in West Front street.

Parker Field has been secured for the manoeuvring this year, and it is anticipated that better results will thus be obtained. The bluecoats are put through a series of army tactics and marching, and it is likely that sharpshooting will be added to the work in the near future. A second drill will be held tomorrow afternoon.

EN ROUTE TO DUNELLEN HE LINGERED HERE TOO LONG

Charged with panhandling and annoying women on Madison avenue, last night, John Mullroy, who gave his address as Brooklyn, was arraigned before Judge DeMeza in the city court, this morning, and following a hearing was given five minutes to get out of Plainfield. Mullroy, who claimed to be on his way to Dunellen to get work, was arrested by Patrolman George Muir following an hour's sleuthing.

The patrolman watched the actions of Mullroy and several times saw him leap from a dark corner in the highway and demand money from women. This morning the prisoner claimed he lingered too long at the gilded bar and pleaded for another chance.

DECISION IN CREGAR CASE RESERVED AFTER HEARING

Wells Cregar, a local taxi-cab driver, whose license was revoked last week following his arrest by Patrolman John Kelley, who charged him with exceeding the speed limit on West Front street, near Somerset street, was arraigned for a hearing before Judge DeMeza in the city court, this morning. Following the taking of evidence and a summing up by Francis J. Blatz, counsel for Cregar, Judge DeMeza reserved decision for one week. In the meantime the license will not be restored.

Kelley charged the defendant with driving his car at a rate of thirty miles an hour. Cregar's opinion, however, was decidedly different, his claim being that he was not going over twelve miles an hour, the legal limit. The defendant formerly drove a cab at the depot and had his license revoked four times while doing that work. Each time, however, he was fortunate enough to get it back.

LITERARY

John Galsworthy's stories are not only marked by a poet's sympathy with an understanding of life; they have set as well a new standard, in these days of smart writing, for style, for beauty of expression. In his story of "The Freelands," now running in Scribner's, he is at his best. All of the really great story writers and poets have been lovers of nature. How many passages can be recalled in Meredith? Mr. Galsworthy, in the character of Felix Freeland, probably gives voice to his own love of the land: "Like so many of his fellows—cultured moderns, alien to the larger forms of patriotism, that rich liquor brewed of maps and figures, commercial profit, and high-cockalorum, which served so perfectly to swell smaller heads—Felix had a love of his native land resembling love for a woman, a kind of sensuous chivalry, a passion based on her charm, on her tranquility, on the power she had to draw him into her embrace, to make him feel that he had come from her, from her alone, and into her alone was going back."

FRANK PARSH.

Frank Parsh, son of Mr. and Mrs. Herman Parsh, of Harrison avenue, died last night after a brief illness. He was twenty-one years old. The funeral will be held at the parents' residence Thursday afternoon at 2:30 and will be in charge of Rev. George Bowers, of Warrenville. Burial will be in the Methodist cemetery.

DENIES PETITION.

Boston, May 11.—Judge Morton, of the United States District Court, today denied the petition of Werner Horn, the German army officer, who was arrested in connection with the dynamiting of the international bridge at Vanceboro and who sought his release on a writ of habeaus corpus.

PERSONAL.

Jacob Geier, of the borough, who has been confined to his home for several days with an attack of pneumonia, is slowly improving from his illness.

E. Karl Schomp, of Grove street, the borough, has returned home after visiting Mr. and Mrs. Alvah Bush, of Readington, for several days.

HEARN

Fourteenth Street — New York — West of Fifth Avenue

ANNUAL MAY DAY SALE

Thousands of GIRLS' SUMMER DRESSES

At Wonderful Money Saving Prices

Newest, prettiest, daintiest styles—white, colors and novelties—all at special money-saving prices that have established our MAY DAY SALE as an event of very marked importance.....For city and country wear, vacations, outings May walks, May parties, school, play and dress.

Sizes 6 to 14 years, in every group of dresses.

As a Special Sale Leader

GIRLS' TUB DRESSES— Regularly $1.98..... *May Day Sale* **1.50**

Plaid and striped Ginghams, plain color Chambrays, floral Crepes and hairline Voiles—Color combinations are prettier than ever.....Remarkable assortment of early Summer models—most comprehensive range of trimmings, including touches of embroidery, white pique collars and cuffs; also velvet, self and patent leather belts—Beautifully made.

GIRLS' TUB DRESSES— Reg. .98.....*May Day Sale* **.68**

Ginghams and Chambrays in reliable grades—favorite plain colors, checks and plaids—high waist and low belt models—large variety—trimmings include pipings, embroidery edgings and touches of embroidery—excellent workmanship.

HEARN RELIABILITY is Back of Every Item Advertised. We are conservative about Values. Come and Be Convinced of the Superiority of Our Value-Giving.

GIRLS' WHITE DRESSES— Reg. $1.98...*May Day Sale* **1.50**

Lawn and allover embroidery—Gretchen, natural waist and low-belted models...daintily trimmed with laces and embroideries in simple or elaborate conceits—soft, white or colored ribbed sashes and touches....Look like higher price dresses.

GIRLS' FINE TUB DRESSES Reg. $2.98...*May Day Sale* **2.09**

Best showing in New York—great, full assortments — white, repp, pique and linon, also plaids, crepes, novelty floral voiles, ginghams of every description and chambrays in best colors..Newest models.

As an Added May Day Sale Attraction:—

MISSES' AND GIRLS' MIDDY BLOUSES—6 to 18 years

Regularly 79 and 98 cts.—*May Day Sale* White Galateas—three new models—plain white or with red, Copenhagen blue or navy collar and cuffs..... **.58**

May Sale of WOMEN'S BLOUSES and WAISTS

BEST VALUES IN GREATER NEW YORK.

Our Blouse and Waist Department occupies the space of a good sized store and contains many times the assortments found in specialty houses—We buy in such great quantities, **always for cash**, that it goes without saying we are enabled to sell cheaper—At the special prices quoted below they are bargains that should not be overlooked—Buy your Summer supply now.

At 44 cts.—regularly .59. White and striped madras and percales—variety of attractive colorings—low collars of lawn or self fabrics—neatly tailored—all sizes.

At 68 cts.—regularly .98. White Voiles, Organdies and Lawns—low neck—long and short sleeves—tailored or attractively trim'd with laces, hemstitchings, pipings, tucks, etc.—splendid variety — all sizes.

At 87 cts.—regularly $1.00 to $1.19. Plains and Colored Voiles, Batistes, Organdies — plain or embroidered allover—low neck — short and long sleeves or prettily trim'd with frills, lace inserts, hemstitching, tucks, etc.—all sizes.

At 1.39—were $1.79 and $1.98. Lawns, Organdies, Crepes and Voiles—*exceptional assortment of most* attractive styles, with tucks, hemstitching, embroideries, laces, scalloped or frilled fronts—low collars—short or long sleeves—all sizes—also striped wash silks, smartly tailored in new effects.

At 1.85—Our Special. White and Colored Voiles, Marquisettes, plain or embroidered Organdy—fronts of sheer of Venise Laces, embroideries, tucks, hemstitchings, frills, etc.—some have emb'd or lace trim'd Organdy Vests—too many models to describe, but all are exceptionally attractive—low collars—long and short sleeves—also included are sizes for Misses 14 to 19 yrs. and Extra Sizes, 46 to 52.

At 2.44—reg. $2.98. Crepe de Chines, Tub Silk, and Shadow Lace — with and without Chiffon combinations — Black, White and best colors—also Checked Taffetas in Black-and-White and Blue-and-White—Convertible collars — long sleeves — tailored or dressy Models — all sizes.

At 3.95—reg. $4.98 and $5.98. Excellent quality of Crepe de Chines, Pussy Willow and Chiffon Taffetas, Shadow Laces and Georgette Crepes—white, flesh, biscuit, sand, French grey and Black—also Black and White Striped Satins—new and Charming effects with hemstitchings, clusters of pin tucks or the new box pleated fronts—also others handsomely embroidered in new and elaborate designs—buttons and ties are features of some.

Special Purchase of MEN'S BATHING SUITS

Bought in the regular way would retail at $2.98 and $3.50 — but because of Special Purchase..... **2.25**

Navy, gray, black—plain or with white or color combination—Jersey Worsted 2 Pc.—An opportune time in which to secure a good bathing suit at a low price.

Red Ticket Lots of HANDKERCHIEFS

Reduced to Quickly Clear

Men's Silk Initial Hand'k'fs—were .25..... .17

Women's All-Linen Hand Emb'd Initials—plain or wreath design—were .25..... .17

Women's—Pure Linen—all around emb'd or hand emb'd corners—were .25..... .17

Half dozen, 94 cts.

For Real Value COME HERE

MORNING SPECIALS—Tomorrow, Wednesday, Until 1 P. M.

To prevent dealers buying, quantities restricted. No Mail or Telephone Orders.

$2.98 Full Size Comfortables.....1.88 Flowered mull tops — plain or figured silkoline backs — dainty colorings. COMFORTABLES—BASEMENT.

4½ ct. Bleached Cheesecloths.....2½ 36-inch absorbent and sanitary—Not less than 5 yards or more than one piece to a customer. MUSLINS—BASEMENT.

$1.59 Linen Lunch Cloths.....1.00 Heavy make—large enough for round or square table—handsome patterns. LINENS—MAIN FLOOR.

12½ ct. Barnsley Towelings.....8¾ 17-inch—bleached—close weave. TOWELINGS—MAIN FLOOR.

75 ct. size O-Cedar Oil Mops.....48 Triangle shape for the hard-to-get-at corners—long handle. SHADE DEPT.—THIRD FLOOR.

60 ct. Lining Satins—36 inch.....50 Light weight—soft and lustrous—full assortment of light and dark colors—also black. LININGS—BASEMENT.

50 ct. Impt'd Dress Linens.....35 44 and 45-inch—pure linen—desirable colors for suits, dresses, etc. WASH DRESS FABRICS—BASEMENT.

$1.25 Charmeuse—40 inch.....84 Light and dark colors—also black—soft and lustrous. SILKS—MAIN FLOOR.

$1.98 Women's Jap Silk Blouses....1.60 Black or white—emb'd bolero effects—convertible collars — long sleeves—all sizes. BLOUSES—SECOND FLOOR.

$1.98 and $2.98 Misses' and Juniors' Wash Dresses.....1.15 Lineness, Ginghams and other Summer fabrics—new patterns, also plain colors—trim'd in various styles with emb'y, lace and pipings—14 to 18 yrs.—slight imperfections in fabrics make possible this remarkable reduction. MISSES' DRESSES—SECOND FLOOR.

49 ct. Mohair Siciliennes.....32 50-inch—firm, round weave—high silk lustre—tan, brown, garnet, grey, navy and black—dust-shedding, therefore desirable for suits, auto coats, skirts, etc. DRESS GOODS—MAIN FLOOR.

98 ct. Black Sateen Petticoats.....77 Pleated, tucked flounces with dust drop—fitted or string top. PETTICOATS—SECOND FLOOR.

49 ct. Little Tots' Skirts.....25 Nainsook and lawn—embroidery or hemstitched ruffles—to 3 years. INFANTS' DEPT.—SECOND FLOOR.

49 ct. Men's Balb'gn Und'w'r.....32 Well-known make—short sleeves—drawers double seats—all sizes—seconds—of 49ct. quality. MEN'S FURNISHINGS—MAIN FLOOR.

49 ct. Boys' Pajamas.....37 Fancy madras and percales—also plain colors—large pearl buttons or frog trim—6 to 14 years. BOYS' FURNISHINGS—THIRD FLOOR.

$3.98 Boys' Norfolk Suits.....3.00 Side or box plaited—cheviots in grays and browns—mixtures, stripes and checks—many with extra trousers—8 to 17 years. BOYS' CLOTHING—THIRD FLOOR.

Clock Signs Denote Morning Specials.

Look for the Clocks! Look for the Clocks!

Plainfield Daily Press

LESLIE R. FORT.....Managing Editor

Published Daily except Sunday, by the PLAINFIELD PRESS COMPANY, 106 North Avenue.

Entered at the Plainfield, N. J., Post-office as Second Class Mail Matter.

TELEPHONE PLAINFIELD 1300. Private Branch Exchange connecting all departments.

Two cents a copy. Ten cents a week. $5.00 a year in advance. Delivered by carrier or by mail. No extra charge for papers mailed to points in the U. S and Canada.
Any subscriber failing to receive a single issue will confer a favor by notifying the business office.
Advertising rates called on application.
Copy for change of Advertisement to ensure change for same day must be at the office by 9:00 a. m.

Plainfield, N. J., May 11, 1915.

MAY 11TH IN HISTORY.

1686—Died, Otto Kuericke, Prussian philosopher and mathematician who invented the air pump.

1778—Died, William Pitt, illustrious English statesman, friend of liberty and justice and eloquent in their cause.

1807—Action in the Dardanelles between the Russian and Turkish fleets; three Turkish vessels stranded.

1854—J. Delius, professor at Berlin, fell into crater of Vesuvius and perished.

1858—Minnesota admitted into the Union as the thirty-second State.

1862—Ironclad "Merrimac" blown up by Confederates to prevent capture by Federals.

1867—Treaty signed at London for evacuation of Luxemberg by the Prussians and the neutralization of the duchy.

1880—Final treaty of peace between France and Germany signed.

1880—Steamer "Atalanta" left Bermuda for England with 300 aboard; never heard from again.

1891—Czarevitch (now Czar Nicholas II) was attacked by a fanatic and wounded at Kioto, Japan.

ITALY'S "BARGAIN."

For Italy to keep out of the European struggle as long as possible in order to complete her war preparations would be both excusable and prudent, but, judging from the succession of reports, Italy has delayed, not to consider whether she could keep out of the fight with honor or whether justice demands that she go to war at all, but in order to secure the highest price from one side for her continued neutrality or from the other for her participation in the conflict.

After months of negotiation and failure to secure satisfactory promises of cession of territory from Austria in payment for continued neutrality, Italy is now represented as bargaining with the Allies for the utmost possible reward for her military support. The foreign office at Rome denies that any agreement to enter the war has been reached, but permits it to be known that Italy has definitely informed the Entente powers on what conditions she will take up arms on their side"—conditions including formal promises safeguarding her interests in the Balkans and the Adriatic after the war.

Apparently it is now merely a matter of agreement by the Allies to pay the price. And it would seem to be believed that the required price will be paid, for Austria has rushed large forces to the Italian frontier in the expectation of a prompt addition to the hosts already opposing the Teutonic Alliance.

While Italy's attitude is suggestive of a shrewd trader rather than of a nation called to war by honor and national safety, perhaps at this distance we may be too ready to blame her for driving a good bargain. Aside from the wrongs of Belgium and France and the need of checking German militarism, there is little at stake in this war beyond the selfish interests of powerful and grasping nations. As a second-rate power exposed to possible aggression from greater neighbors, Italy would probably lose, no matter how the war ended, unless she exacted satisfactory promises in advance, and, as the first duty of a nation is self-protection, it is not only prudent but may even be patriotic for her government to make the best possible terms. But the spectacle can hardly inspire the onlooker who believes in war only as a means of redress for intolerable wrongs.

If the Italian government should cast its lot with the Triple Entente, Italy would be in a stronger position than she occupied as a member of the Triple Alliance. And her people would be better satisfied, for they are as friendly toward England as they are distrustful of Germany and full of hatred for Austria.

It is certainly to be hoped that no public school building in the city of Plainfield will ever be rented again for such meetings as that held last Thursday night, when Rev. Thos. R. Hall, whose usefulness as a minister is now at an end, came here to present what was advertised as "The German Point of View." His remarks were nothing but a lot of stuff that would do credit to a street mucker, and he disgusted hundreds of Plainfielders who were attracted to the meeting expecting to hear something on the subject. Villification of the American press, description of the Belgian atrocities in a way that caused laughter from the misguided persons who happened to be in sympathy with Germany, and a general disregard of his subject served to make the affair one of the most disgraceful that has happened in Plainfield in years. It certainly is mighty lucky for him that he did not attempt the same thing twenty-four hours later.

The New York Herald certainly is eating crow these days. In a number of places on the editorial page appeared yesterday in italic capitals the exclamation "What a pity Theodore Roosevelt is not President of the United States today!" Anyone who recalls how the Herald scored Roosevelt when he sought to be reelected cannot fail to be amused. Not only did the paper oppose the Colonel editorially, but it misrepresented his whole campaign, failed to tell the truth about the Progressive convention which nominated him, and in a thousand and one other ways did everything it could to defeat him.

Over in North Plainfield a youth who shot a rabbit received a fine of $100, and the subsequent "holler" about injustice was heard almost "around the world." The other day a laborer who nearly split open his foreman's skull with a pick-axe was brought into court over the brook and got off with a $50 fine! So the scales of justice swing.

If the United States does enter the war and VonBernstoff is given his passports, the only place left for him to depart to is Mexico. He might get some tips down there to be used if he ever gets home for improving German "kultur."

The attention of our readers is directed to a letter which appears in the Forum from Samuel W. Rushmore, which is self explanatory.

THE FORUM

May 10, 1915.

Editor, Plainfield Daily Press:

Referring to the editorial in the Courier-News of today, which contains the statement that the page advertisement which I offered to that paper was refused owing to its inflammatory character, I wish to state that the advertisement, which was an exact copy of that published today in The Press, was prepared with the assistance and with the full approval of the editor and manager of the Courier-News, who quoted me a specially low price in recognition, as he said, of its patriotic character.

I had a talk over the 'phone Sunday afternoon with the editor and manager, Charles H. Frost, who said he approved of my idea and invited me to meet him at once down at his office.

I accordingly went that Sunday afternoon to Mr. Frost's office and we talked over the whole situation. Mr Frost did not altogether approve of the wording of the copy I had prepared and suggested a number of changes, which I gladly made and the copy, as finally corrected, met his full approval and he is thus, in my opinion nearly, if not quite, as much its author as am I.

The carbon copy of the advertisement was handed to The Daily Press, in which it was published without alteration.

I consider it most remarkable that after encouraging me to publish the advertisement, giving me more than an hour of his valuable time on a Sunday afternoon in preparing the copy, after quoting me a specially low price and personally promising to publish it, Mr. Frost should, just before going to press, so completely change his mind and, without notifying or consulting me, publish such a misleading editorial.

I understand that a newspaper is a strictly commercial enterprise and that the editor must consider carefully just how an advertisement may affect his readers and advertisers. I am perfectly satisfied that Mr. Frost, at the last moment decided not to publish the copy he had helped me to prepare and had accepted for publication, but I do resent the unfair implication of his editorial.

SAMUEL W. RUSHMORE.

—TRY A PRESS WANT AD.

TENTATIVE SCHOOL BUDGET FOR 1914-15 WILL BE PRESENTED AT PUBLIC HEARING

Plans have been completed by the Plainfield Board of Education for a public hearing to be held in the Plainfield High School Auditorium tomorrow night, when the items estimated to meet the current expenses for the school year beginning July 1, 1915, will be considered. The session will be open to anyone who desires to attend and free discussion and questioning is invited.

The items in the 1915 tentative budget, together with a comparison of expenditure in 1914, follow:

	1915-16	1914
Fuel	$ 5,500.00	$ 5,224.96
Expenses of superintendent and principal offices	2,900.00	2,957.05
Text books	4,500.00	5,978.00
Supplies, etc.	5,700.00	7,092.04
Janitors' supplies	900.00	1,027.70
Light, water and power	4,200.00	4,363.00
Medical inspection	2,900.00	2,901.05
Compulsory attendance	1,050.00	1,073.23
Business office of Board	5,000.00	6,237.86
Insurance	1,100.00	1,200.00
Wages of other employes	300.00	550.82
Lectures	300.00	400.00
Recreation	2,000.00	
Summer School	500.00	962.84
Evening School	1,500.00	3,247.68
Incidentals	650.00	671.54
Mortgage payments and mortgage interest	1,610.00	1,655.00
Cartage	425.00	430.87
Freight and express	250.00	285.86
Repairs	5,000.00	6,007.73
Telephones	700.00	603.20
Repairs to furniture, etc.	250.00	250.00
Manual training	10,000.00	11,311.77
Laundry	50.00	51.67
Contingencies	375.00	375.00
Open air school	800.00	500.00
Janitors' salaries	16,140.00	16,328.00
Teachers' salaries	158,250.00	148,933.00
Totals	$232,850.00	$230,619.91

Estimated income for 1915, exclusive of District tax:

Cash balance	$ 4,000.00	
Probable apportionment from State	99,000.00	
Apportionment from State for Manual Training	5,000.00	
Tuition receipts	9,000.00	
Rentals, auditoriums, gymnasiums, swimming pool	1,500.00	
	$118,500.00	
		$118,500.00
Amount to be raised by District Tax		$111,350.00
Amount raised by Dist. Tax 1914-15		$109,130.00

NOT A DECLARATION OF THE U. S. POLICY

President Makes Emphatic Statement Regarding Speech in Philadelphia.

Washington, May 11.—President Wilson, who returning from Philadelphia this morning, made it emphatically clear to visitors today that his speech in Philadelphia must not be accepted as a declaration of the policy of the United States in the Lusitania affair. He declared he had formulated no plan of action in the matter. There was nothing to add, the President said to his declaration of Saturday night, in which he urged the American people to be calm. Only when all the facts are received, the Chief Executive declared, and have been carefully studied, will the United States move in the case of the Lusitania.

Senator Stone, chairman of the Senate foreign relations committee, called at the White House shortly before the cabinet meeting today, and conferred with the President for a quarter of an hour. He refused to discuss his visit and said he had nothing to say with reference to the Lusitania affair. There would be no extra session of Congress, said the Senator emphatically, as a result of existing problems. The Lusitania affair was the principal topic of discussion at the cabinet meeting. Just before the cabinet met Senator La Follette called at the White House and saw the President. The Senator told the Chief Executive that he, La Follette, represented the largest constituency of German-Americans in United States, but urged that a firm stand be taken by the Administration in the Lusitania matter.

WAR NEWS

(Continued from page 1.)

fronts more feeble, so much so that with the advent of Italy victory over Germany is set for the middle of the summer.

Rome, May, 11—Italy today is on the verge of war. It is understood the time limit given Austria to grant Italian demands has expired. The report is that cessions of territory exacted as neutrality's price have not been promised.

The army—2,065,000 strong—is ready for any eventuality. The navy, with six dreadnaughts, ten first-class battleships, many smaller craft and over and under sea squadrons also is ready

The Agency National says Emperor William has written to Dowager Queen Margherita, mother of King Victor Emmanuel, pointing out advantages he believes would accrue to Italy should it remain neutral, and urging her to intervene to avoid a conflict with Austria.

The widow of King Humbert is quoted as having replied to the German ruler, "In the house of Savoy we reign one at a time."

Paris, May 11.—In the face of severe German counter attacks the French have made a further gain north of Arras, where the Allies are striking against the Germans over a twenty-six mile front, according to an official statement issued by the French war office today. The French not only pressed forward north of Arras but they took a number of prisoners.

Several persons were killed and wounded by bombs dropped from a German aeroplane that flew over the suburb of St. Denis early today. The raid of the aeroplane, a machine of the Taube type, was flashed from headquarters from St. Denis which is only five miles north of the centre of Paris, and garrisons of all the forts were called to duty. Three French aviators set out to meet the German aeroplane, but upon sighting them the pilot of the Taube turned nortward.

The Petit Parisien learns that Premier Salandra has asked Herr Erzberger, the leader of the Catholic centre in the German Reichstag, to leave Rome immediately. Herr Erzerberger arrived in Rome a little more than a week ago bearing an autograph letter from the Kaiser to Pope Benedict.

London, May 11.—A despatch from Stockholm to the Post says that six more coal laden Swedish steamers have been seized by the Germans and taken into Swinemunde.

Berlin, May 11.—The repulse of French attacks near Notre Dame de Lorette in northern France and the capture of two lines of French trenches on the Aisne are reported in an official statement issued by the German War Office today. Eight hundred Frenchmen were captured on the Lorette Heights, where the Allies launched a vigorous offensive against the Germans to offset the German attacks in West Flanders. Two lines of French trenches over a front of 400 metres were taken by the Germans at Berry Au Bac, where the battle line swings across the Aisne northwest of Rheims. In eastern theatre it is announced attempts of the Russians to stop the victorious advance of the Austro-German army, under Gen. Von Mackensen, failed. At the coast the Germans announce that they drove off an English warship from Westende on Monday.

CUNARD LINE CHANGES PLANS AS TO SAILINGS

New York, May 11.—The loss of the Lusitania has made necessary a rearrangement of the sailing schedule of the Cunard line. It is possible, therefore, that the Mauretania, which was announced to sail on May 29 from Liverpool, may not depart on that date. Charles P. Sumner, the general agent of the line in this city, has not received any information from the head office as to the new schedule.

Miss Eugene Rohrocher, of Flushing, L. I., who has been spending several days past visiting Mr. and Mrs. Frank Neidig, of Manning avenue, the borough, has returned home.

This Picture Illustrates a Modern Kitchen

CONTAINING ONE OF THE NEW 1915 MODELS

McDougall Kitchen Cabinets

THAT WE ARE SELLING SO MANY OF FOR

$1

$1.00 PER WEEK ON THE CLUB PLAN

Think of it! You pay only $1.00 and we deliver your McDougall immediately. You use it while paying the balance, $1.00 per week.

Without question this is the most perfect Kitchen Cabinet ever designed, without one single drawback and with every convenience and modern improvement possibe to put into a Kitchen Cabinet.

A McDougall will turn the commonest kitchen into a model workshop. It provides a place for everything used in cooking and saves dozens of hurry-up trips to pantry and cupboard each meal.

You've long wanted and needed this big labor-saver—it will cut your kitchen work squarely in two for you. This is your opportunity to get it in such a way that you can't afford to do without it.

You'll hardly miss the dollar each week—it's soon paid for, and you have the use of it while paying for it. It's something that is as necessary in a kitchen as a cook stove and will last a life time.

"A CABINET TO BE GIVEN AWAY."

After the club is closed some one member will receive their McDougall absolutely free. The club is limited to 26 members and is rapidly filling up, so join today.

Woodhull & Martin Co.

COMING EVENTS.

TODAY.

Monday Afternoon Club Executive Committee Meets.
T. A. B. Minstrels in T. A. B. Hall.
Elks' Dance.
Recital at Y. M. C. A

TOMORROW.

T. A. B. Minstrels in T. A. B. Hall.

THURSDAY

Local Christian Endeavor Union at First Presbyterian Church.
Rutgers-play at P. H. S.

FRIDAY.

Owl Social Club ball at Saengerbund Hall.

MONDAY.

Moose Carnival.

TUESDAY.

Moose Carnival.

THE TEMPERATURE.

The temperature report from The State Trust Company for today is as follows: 9 a. m., 65 degrees; 11 a. m., 76 degrees; 1 p. m., 80 degrees.

FAIR

Given by the LITTLE WORKERS for Little People's Circle of King's Daughters, ALL DAY SATURDAY,

MAY 15

Fancy Things, Cake and Candy on sale. At residence, MRS. TITSWORTH, HILLSIDE AND EVERGREEN AVENUES. 5.7.6

HEADQUARTERS FOR GIBSON'S RYE

E. C. WESTCOTT

115 East Front Street.

White Tar Paper

Size 40x48

Pine Tar Moth Sheets for the preservation of garments, furs, carpets, draperies and all fabrics from moths, etc.

5c sheet; 50c dozen.

Cedar Moth Proof Bags with patent hangers; best for clothes as they are devoid of that strong tar odor; all sizes.

White Tar Flakes, Cedar and Lavender Mothaline.....15c

Pure Gum Camphor, oz....5c

SCHREINER BROS.

PRESCRIPTION DRUGGISTS.

Park Ave. and Second Street.

HEAR BILLY SUNDAY

Parties of 25 to 50 carried by Auto Bus for $1 round trip.

PLAINFIELD TRANSIT CO.

R. W. Campbell, Mgr.

310 Park Ave. 'Phone 130.

4 27 3mo

ORGANIZED 1875

It Is Advisable

to settle all bills in the most practical, business-like way—by check. Its Safety, Economy and Convenience are advantages worth considering.

Checking Accounts are cordially invited.

3% Interest Paid on Balances of $500 and over, subject to check.

CITY NATIONAL BANK

PLAINFIELD, N. J.

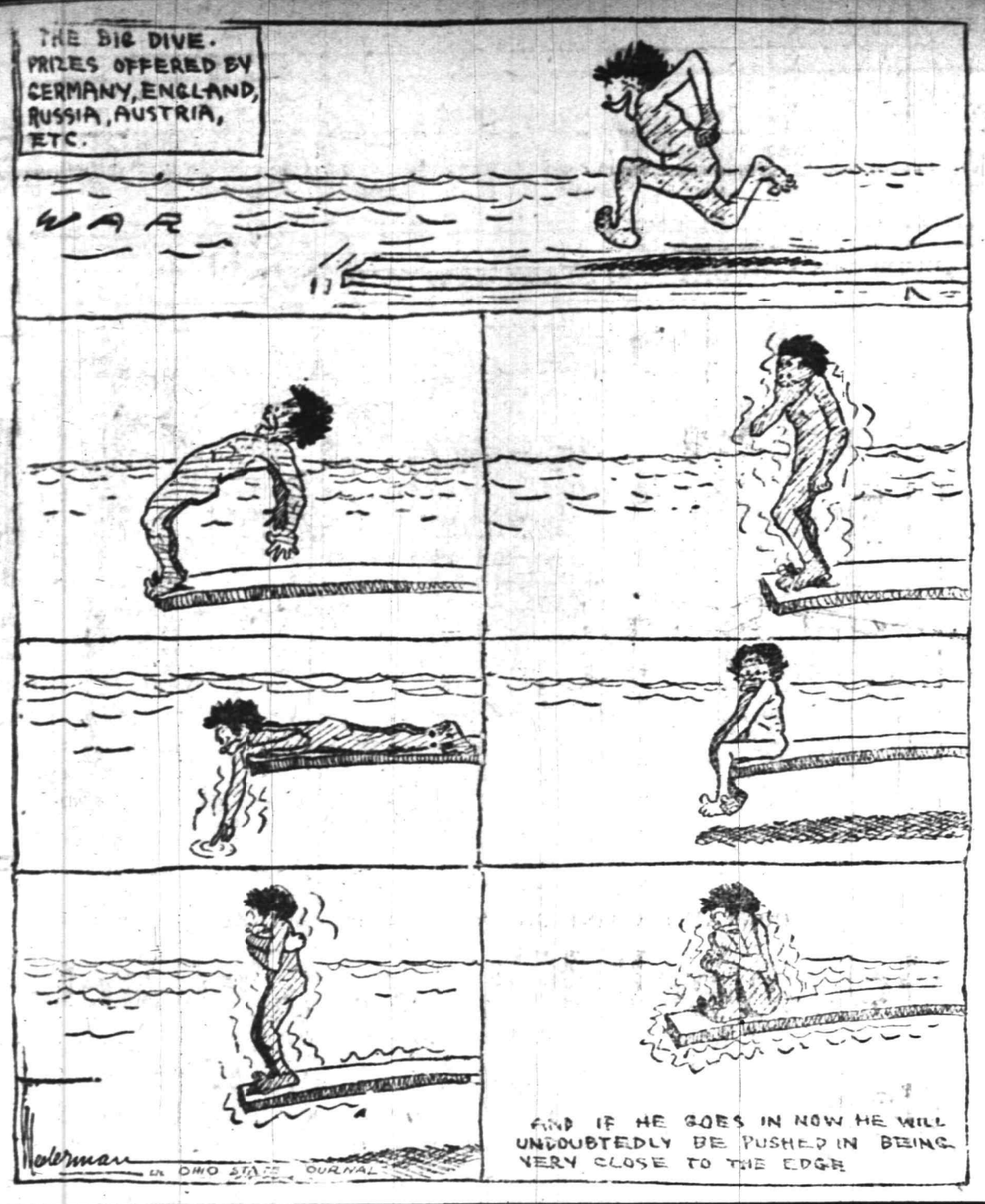

Chicago's New $20,000,000 Food Market which will save $40,000,000 waste yearly

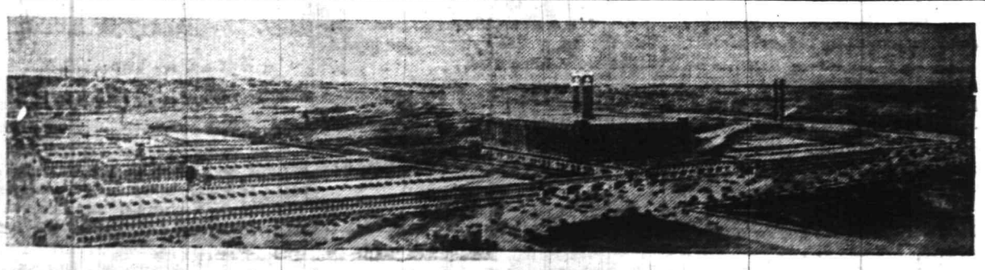

$20,000,000.00 is a lot of money to spend for a grocery store. That is what Chicago is spending to build the largest food market in the world. It is estimated that the new Produce Terminal will save over $40,000,000.00 worth of food products that are now annually wasted by spoiling on account of the poor facilities of South Water Street. Chicago's new Food Terminal will also be a sharp contrast to old South Water Street in sanitation. It will be entirely of fire and vermin proof concrete.

This new terminal is to be built by the Produce Terminal Corporation on one hundred acres of land in the very center of Chicago. The location is on 39th Street, and extends for one entire mile between Ashland and Western Avenues.

Old South Water Street, with its $200,000,000.00 annual business never had railway facilities, but the new Food Terminal has a railway yard of 10,000 cars capacity. Every railroad entering Chicago has equal rights to the use of these tracks.

Chicago produce merchants are planning to move from South Water Street to the new location as soon as the buildings are completed.

Then South Water Street, famed for being the most congested thoroughfare in the world, will be but a memory of the past.

The Brown Reed Furniture pleases all the family. Its tough fibre will stand the hard wear and they are built just the right shape for Solid Comfort. It's the kind of FURNITURE that adds to the beauty and attractiveness of the home.

BROWN REED ROCKERS (with cushion) ..... $8.25 up
BROWN REED CHAIRS (with cushion) ..... $8.00 up
BROWN REED TABLES ..... $5.50 up
FIBRE RUSH ROCKERS OLD HICKORY LAWN CHAIRS

Porch Hammocks

Made of heavy Khaki Ducking with strong metal spring frames, complete with Chains and Hooks. A real luxury for the hot summer weather.

PORCH HAMMOCKS ..... $6.50 to $17.50
IRON HAMMOCK STANDS ..... $3.50 and $5.50

Refrigerators

In White Enamel, Porcelain and Galvanized Iron Lining. Thorough circulation, easy to keep clean and built for the purpose of keeping food sweet and fresh.

Priced from $6.75 to $55.00.

POWLISON & JONES
149-151 E. Front St. Plainfield, N. J.

TRY A PRESS WANT AD.

FEATURE ROLES IN SARDOU'S "DIPLOMACY"

No play from the pen of Victorien Sardou offers finer and better opportunities in numerous roles than "Diplomacy," to be seen Thursday night at the Plainfield Theatre. That is probably why the shrewd impressario, the late Charles Frohman, chose it as the medium in which to present three famous stars simultaneously, William Gillette, Blanche Bates and Marie Doro. Their roles, "Henry Beauoloro," "Countess Zicka" and "Dora" respectively, would seem to offer with such a rare cast easily promises to be one of the most vitally interesting events of the theatrical year.

It is a fact not generally known, but worth recalling, that Mr. Frohman's principal woman star, Miss Maude Adams, at one time played "Dora" in a production of the famous play under the management of Belasco and DeMille, authors of the adaptation in which she played.

PROCTOR'S THEATRE

Heralded throughout the country as the greatest exponent of thamaturgy America has ever seen, Mrs. Eva Fay startled capacity audiences at Proctor's Theatre, yesterday afternoon and last night, in her wonderful exhibition of thought reading. While seated on the stage and with no confederates to help her out, Mrs. Fay answered scores of questions by simply divining what the interrogators wanted after they had given the matter concentrated thought. Her theatrical title is "The High Priestess of Mysticism," and Proctor declared it no misnomer. Scores of prominent Plainfielders were in the audiences yesterday and many of them asked questions of a widely divergent nature. To all of them she gave a ready answer. Without in any way appearing to ridicule the questioners, Mrs. Fay frequently injected comedy in her replies, causing numerous laughs. One of the latter came after a woman responded to her name when it was called out and admitted that she had thought of the question: "Who broke the jardiniere at the foot of my front stairway?" "The jardiniere was broke yesterday morning, wasn't it?" called Mrs. Fay from the stage. The interrogator said that that was exactly right. "Indeed it is," said Mrs. Fay, "and your husband broke it when he came home late Saturday night." The woman who asked the question seemed to be somewhat discomfided at first, but afterwards joined in the outburst of laughter from the audience. Mrs. Fay answered many questions of a business, political and personal nature, telling people that their hope of taking a long trip was coming true, where lost articles could be found, whether or not sweethearts were true and when to dispose of certain stocks that were held. The manner in which she called out names with nothing to guide her and the correctness with which she interpreted what was silently asked went beyond the mysterious, even closely approaching the weird. The demonstration is fully as entertaining as it is wonderful and crowded houses will undoubtedly be the rule during the remainder of her engagements at the theatre. An entire new change of vaudeville came with Mrs. Fay's appearance at the theatre, yesterday, and all the acts gave great satisfaction. Today's program will include several feature moving pictures, among them the second episode of "The Diamond from the Sky," the $10,000 prize serial by Roy L. McCardel, which began last week.

U. S. ASTOR THEATRE

George Barr McCutcheon's thrilling and romantic story, "Graustark," detailing episodes of a love affair behind a throne of a mythical kingdom, opened a two-days engagement at the U. S. Astor Theatre, Plainfield, last night. Despite the fact that the management, believing Plainfield theatregoers do not want to see cheap films at accordingly low prices, raised the price of admission, crowds were turned away at both matinee and evening performances. There appeared among the patrons to be general satisfaction with the new policy of offering the best films obtainable at popular prices. With "Graustark" as an example of what attractions are to follow at the Astor Theatre, Plainfield theatregoers may be satisfied that they will see at that playhouse the latest and best releases of the biggest photoplay producers in the world. Manager Hall has obtained exclusive rights to show first in Plainfield the big feature films made by the New Vitagraph, Lubin, Selig and Essanay Company, a combination of the four largest picture making concerns in America. This company released "The Juggernaut," "Graustark" and other blue ribbon features of the same merit are soon to follow. The "V-L-S-E," as regarded by its president, Albert E. Smith, of the Vitagraph Company, is destined to fill a need in the distribution of multiple reel pictures that never could be met by the General Film Company constituted in all of its exchange mechanism for the handling of a regular program. "Experience seems to show," he said, "that in selecting features, exhibitors do not take kindly to the system that does very well for the circulation of short subjects. The 'V-L-S-E' with some twenty branches scattered through the country and chains of secondary offices allied with the main centre of distribution should give the just outlet all exhibitors have wanted for some time. Each of the four producers concerned will release one picture a month until September when the output will be doubled." All of the features to which President Smith refers will be shown soon at the Astor Theatre. Much stress has been laid upon the picturesque element of "Graustark" and with considerable success, there being a decided semblance of reality in the doings of these highly placed personages. The outside views have been taken amid surroundings of much natural beauty. Francis X. Bushman has the role of the handsome young American who becomes so romantically involved with the lovely princess while the role of the enchanting young woman is played with adequate realism by Miss Beverly Bayne. Wilton Lackaye, who is again before the New York theatregoers in a revival of "Trilby," will make his screen debut in this city tomorrow and Thursday, when he will appear in a stirring picturization of Israel Zangwill's book, "The Children of the Ghetto." The picture abounds in heart throbs and thrills and possesses exceptional appeal to those who love the dramatic, natural and the artistic in a play. Robert Edeson in "The Absentee," will be the feature attraction Friday and Saturday.

N. P. H. S. NOTES.

A junior class meeting was held yesterday to make arrangements for the junior-senior "feed." The date was fixed for the evening of Friday, May 21. A committee composed of Amelia Brizzie, chairman; Charles Roll and Margaret Ewart, was appointed to select a caterer, order place cards and make general arrangements. Marjorie Burtis, May Hogan, Louise Leader, Bert Boylan and Lizzie Schroeder form a committee on decorations.

Some of the grade girls are to appear in a playlet, "My Uncle's Boots," in Cannon's Auditorium, this evening. The proceeds are for the Recreaation Hall fund.

HIGH SCHOOL NOTES.

The senior class held a meeting this afternoon and made definite plans for its class day exercises.

Members of the cast of the senior play had their pictures taken yesterday afternoon by Paul H. Collier.

Miss Myra Burrage, a former German instructor in P. H. S., and who is now teaching in New York, has been spending a few days with Mrs. Gilbert. She came to Plainfield especially to see the senior play.

The dates for the senior examinations have been definitely announced. They will be held June 3, 4, 7 and 8.

—Few classified advertising tasks are easier to accomplish than the renting of desirable property.

AMUSEMENTS.

PLAINFIELD Theatre
Paramount Pictures

MARY PICKFORD AND CHARLES CHAPLIN WEEK
TONIGHT—
Mary Pickford in
"THE EAGLE'S MATE"
Tonight, the Seventh Episode of "THE BLACK BOX"
WEDNESDAY—
Mary Pickford in
"HEARTS ADRIFT"
FRIDAY—
Mary Pickford in
"TESS OF THE STORM COUNTRY"
SATURDAY—
Mary Pickford in
"A GOOD LITTLE DEVIL"
CHARLES CHAPLIN
Comedies Every Day
"NO ADVANCE IN PRICES"
Matinee—All Seats 10c.
Night—5c, 10c, 15c.
Souvenir Photograph of Mary Pickford to all ladies at the matinees Monday, Wednesday and Friday.

ONE NIGHT, THURSDAY, MAY 13,
Extraordinary Triple-Star Combination for This Season Only
CHAS. FROHMAN PRESENTS
WILLIAM
GILLETTE
BLANCHE
BATES
MARIE
DORO
In Victorien Sardou's Masterpiece
"DIPLOMACY"
Prices, 50c, 75c, $1, $1.50, $2.
Seats now on sale.

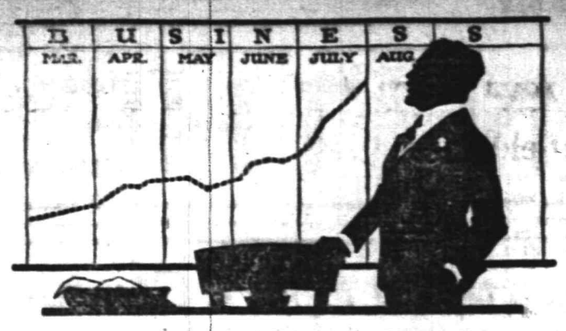

BUSINESS "LOOKING UP"

The heart beats of business are growing stronger daily. Hasten the revival of your trade by

WESTERN UNION

Telegraph and Cable Service. It stimulates sales, accelerates the decision of customers and hastens the flow of merchandise.

THE WESTERN UNION TELEGRAPH CO.

U. S. ASTOR THEATRE
235 WEST FRONT STREET
PLAINFIELD, N. J.

It was certainly most gratifying to the management of this theatre the remarks and the compliments from the thousands who attended the performances of "Graustark" yesterday.

We were not only complimented on the wonderful production that "Graustark" is, but everyone seemed to think and say, "You are now operating this theatre in a way befitting to the beautiful place of amusement that it is."

There were hundreds of new faces. People who had never before attended or had the opportunity to see how our theatre is operated and conducted. We were assured by nearly everyone who passed out that they would be steady patrons in the future, if the class of pictures presented by us were on a par with the great picture "Graustark."

We did not have one dissatisfied with the price of admission charged.

We had a number of requests if reserved seats could be had in the future to see these Vitagraph, Lubin, Selig and Essanay pictures which we are showing on every Monday and Tuesday of each week.

"Graustark" will be presented TODAY
For the last time
Do not fail to see it.

WEDNESDAY & THURSDAY—
Israel Zangwill's
CHILDREN OF THE GHETTO
Our Price of Admission For This Attraction Will Be
Matinee—All Seats 5c.
Evening—10c and 15c.

SPECIAL WEDNESDAY
In addition the seventh episode of
THE BLACK BOX

FRIDAY AND SATURDAY
Robert Edeson in
THE ABSENTEE

COMING SATURDAY
The first episode of
THE GODDESS
With
Earle Williams and Anita Stewart
In the leading roles.
This is a real serial photoplay and one that will hold your interest from beginning to end.

COMING SOON
Vitagraph's Greatest Picture
THE JUGGERNAUT
With
Earle Williams and Anita Stewart
In the leading roles.
The picture with the wonderful train wreck scene that cost over $45,000 to secure.
All the big ones will be seen at this theatre in the future.
We have many big surprises coming.

PROCTOR'S THEATRE

Today 2nd Episode of **A Diamond From the Sky**

Greatest Screen Conception Ever Brought Forth
In a Class By Itself
No Picture But Elaine Can Compare With It
Million Dollar Mystery Surpassed

Also the Wonder Mind Reader **EVA FAY**
IN FACT
THERE ARE NO COMPETITORS

Proctor's—The Best
A FULL GRAND VAUDEVILLE

WHY NOT DO IT NOW?
Sooner or later those who want the best of insurance will come to us.
Sooner or later if you want the best of protection you will come here.
It is BEST because it comes from this office. It comes from this office because it is BEST.
Why not do it now?
FREDERICK A. MARTIN CO.
(Successor to Elston M. French and J. C. Pope & Co. Insurance Agency)
171 NORTH AVENUE Telephone 2304
Insurance Mortgages Real Estate

IN THE SPORTING SPOTLIGHT

Scattered Sport Gleanings

Announcement that Britt Harfin intends to open the Plainfield baseball season on Parker Field, Saturday afternoon, comes as a source of keen interest to local lovers of the national pastime. Britt has gathered together a bunch of good fielders and crackerjack hitters and there's absolutely no reason why baseball can't be restored to its former state of usefulness in this town. We were just beginning to wonder what Martin was going to do with the playground after leasing it, but the announcement of details for the opening game sets aside all fear of the abandonment of city pastiming this summer. He has arranged a strong schedule and it remains with the fans to give him the kind of support such an enterprise demands.

Twenty years in baseball, however, have failed to develop Britt Martin into a "regular" manager. When Britt told us that he didn't intend to score the fans for not attending his contests and didn't intend to resist knocking we made up our mind that he wasn't a regular guy in the managerial robes. Still, the policy outlined by the veteran has its good points and we'll all have to take our hats off to him if he gives us that revival of interest we've been shouting for during the last couple of seasons. Go to it, Britt, we're with you, first, last and all the time.

"Perth Amboy's the place for Tommy Mullin," said a fan last night. In our opinion Tommy's place is any place and if a town doesn't happen to take to his style of baseballing we'd be inclined to believe that there was something radically wrong with that burg. If Plainfield managers consent to let Mullin get away from them without even handing out an argument all we can say is that they're dead up to their necks and from their head down.

COMPARING RIVALS IN THE BIG SERIES

Plainfield and North Plainfield School Players Ball History to Be Given.

Introducing city and borough school baseball players who will fight for scholastic honors this season.

Pierre Duclos VanMater, N. P. H. S. '15.

Duclos VanMater, better known on the ball field as "Duke," is one of the veterans of the borough aggregation. North Plainfield has had his services as an outfielder for four years, "Duke" making the team in his freshmen term. During that season he occupied the bench part of the time, but won the hearts of the fans at the start by making a triple the first time he appeared in a High School uniform. The following year he broke his leg in the first game and put away his togs until 1914, when he played right field on the championship team.

VanMater weighs in the vicinity of 150 pounds and is eighteen years old. He throws and bats right handed. Last season he hit at a .280 clip and is an excellent base runner. "Duke" is thinking of entering Rutgers College next year.

Carlton Dunham, P. H. S. '16.

During the last few days Carlton Dunham has advanced from a utility substitute to a regular berth in the outfield, taking Apgar's place in the right garden, when he was played on first base to fill the vacancy left by Hirsch. Dunham has been playing in the infield during the first part of the season, taking O'Leary's place at second when he was injured. Dunham is a leadoff hitter and generally gets to base. Last year he warmed the bench and is looking forward to next season when he will undoubtedly get a position, probably at shortstop.

He is 17 years old and weighs about 120 pounds. Besides playing with the High School first team he was a member of the freshmen class team. He is right handed. He expects to enter Colgate College after graduation.

N. P. H. S. TENNIS.

The North Plainfield High School tennis team will meet the West Orange School players on the borough courts tomorrow afternoon at 3 o'clock.

LEAL PLAYS OUT-OF-TOWN.

The Leal School baseball team will play out-of-town games this week, going to Carteret on Friday and Staten Island, Saturday afternoon.

KENTUCKY TOWN DESTROYED.

Lexington, Ky., May 11.—The town of North Pleasureville, Kentucky, was almost totally destroyed by fire, this morning.

SPORTING EVENTS FOR A WEEK.

TODAY—
N. P. H. S. at Leal's (tennis).

TOMORROW—
Woodbridge at P. H. S. (tennis).
West Orange at N. P. H. S. (tennis).

THURSDAY—
P. H. S. vs. Rutgers Prep, at Parker Field.
P. C. C. Women's Handicap.

FRIDAY—
Leal at Carteret.

SATURDAY—
P. H. S. vs. N. P. H. S., at Hyde Oval, 3:30.
Hope Chapel vs. Y. M. A., at Bound Brook
Ralph Runyon in U. of P. Games.
Jack Fritts Competes at Celtis Park, N. Y.
P. C. C. Tombstone Contest.

TUESDAY—
P. H. S. at N. P. H. S. (tennis)

BORO ALLEY MEN WERE TOO STRONG FOR VISITORS

The borough three-man bowling team made a clean sweep over the Dunellen team on the Somerset street alleys, last night. The local pinners did not have to exert themselves to get the decision in any game, the first of which the scores were 491 to 478, being the closest of the match. George Conover, Gates and Menzenbach rolled on the borough team, Conover getting a 200, the highest mark of the night.

The scores follow:

DUNELLEN.			
Zink	173	134	149
Morris	154	127	129
Parker	151	180	156
	478	441	434
PLAINFIELD.			
Conover	158	200	187
Gates	167	198	173
Menzenbach	166	169	159
	491	567	519

JOCKEY DE WITT DEAD.

International Falls, Minn., May 11.—Walter DeWitt, aged 40, the once famous jockey, is dead here. He wore the colors of James R. Keene when that horseman was at the height of his fame.

FIX DATE FOR INQUIRY.

London, May 11.—The Board of Trade has fixed May 20 as the date for the beginning of the inquiry into the sinking of the British steamer Falaba.

—It pays to use advertising columns of The Press.

BASEBALL

YESTERDAY'S RESULTS.

American League.
Boston, 3; New York, 1.

National League.
Boston, 14; New York, 9.
Brooklyn, 5; Philadelphia, 0.
Pittsburgh, 10; Chicago, 7.

Federal League.
Kansas City, 4; Brooklyn, 2.
Chicago, 10; Newark, 5.
Pittsburgh, 10; Baltimore, 4.
St. Louis, 5; Buffalo, 3 (fourteen innings).

International League.
Montreal, 9; Jersey City, 1
Rochester, 10; Newark, 3.
Providence, 6; Toronto, 4.
Richmond, 11; Buffalo, 3.

STANDING OF THE CLUBS.

American League.

	W.	L.	Pc
Detroit	17	7	.708
New York	12	7	.632
Chicago	14	9	.609
Boston	9	8	.529
Cleveland	10	12	.455
Washington	9	11	.450
Philadelphia	7	13	.350
St. Louis	6	17	.261

National League.

	W.	L.	Pc.
Philadelphia	13	7	.630
Chicago	13	8	.619
Boston	12	8	.600
Cincinnati	10	10	.500
Pittsburgh	11	12	.478
Brooklyn	9	12	.429
St. Louis	10	14	.417
New York	6	13	.315

Federal League.

	W.	L.	Pc.
Pittsburgh	15	8	.652
Newark	14	10	.583
Chicago	13	11	.542
Brooklyn	12	11	.522
Kansas City	12	11	.522
St. Louis	10	12	.455
Baltimore	10	15	.400
Buffalo	8	16	.333

International League.

	W.	L.	Pc
Providence	8	2	.800
Montreal	8	4	.667
Jersey City	5	5	.500
Rochester	5	5	.500
Richmond	5	5	.500
Buffalo	3	4	.429
Newark	3	6	.333
Toronto	2	8	.200

WHERE THEY PLAY TODAY.

American League.
Cincinnati at New York.
Chicago at Brooklyn.
St. Louis at Boston.
Pittsburgh at Philadelphia.

National League.
New York at Cleveland.
Washington at Chicago.
Boston at Detroit.
Philadelphia at St. Louis.

Federal League.
Kansas City at Newark.
Chicago at Brooklyn.
St. Louis at Baltimore.
Pittsburgh at Buffalo.

International League.
Buffalo at Richmond.

N. P. H. S. RACQUET TEAM WILL MEET LEAL TEAM

The North Plainfield High School tennis team will play its first interscholastic contest this afternoon with Dunning and Chandler in the doubles against Stewart and Lyon, of Leal.

Captains Tompkinson, of High School, and Lyon, of Leal, will be pitted against each other for one of the singles matches. Townley or Dunning will oppose Stewart, and Chandler against Garrigues for the other two singles. The game will be called on the Park Club courts at 3:15.

"NO-HIT" TWIRLER CHASED BY A JINX

Although Voorhees Twirls Tight Ball His Teammates Are Walloped.

In the game with the Columbia Grammar School team on Crescent Oval, yesterday afternoon, the Leal School team claimed a victory of 9 to 0, although at the end of the seventh inning, when the visitors left the field, claiming that a seven-inning game had been previously settled upon, the locals were in possession of the short end of a 5 to 4 score. The Leal coach and captain claimed that no arrangement for a short game had been mentioned, but the visitors' coach refused to let his players return to the field for the eighth session.

The Leal team had one bad inning, the fifth, in which its opponents scored all their runs. The feature of the game was the pitching of Voorhees, who was credited with a no-hit game, although the full nine innings were not played. Voorhees pitched the game of his life and worked his "spitball" to perfection. He had the New York batsmen guessing all the time and sent ten back to the bench after taking three healthy swings at the ball. In the fatal fifth inning Voorhees was given the poorest support of the game, four errors, a passed ball and a wild pitch netting five tallies.

Leal scored first in the initial round, when one run was registered. Dale and Stewart singled in succession, the former scoring on an error by the second baseman. Two more were made in the second round when Sharpe drew a pass, stole second and scored when Lyon drove a triple into deep rightfield. On a squeeze play, Schneider laid down a bunt and scored Lyon while he was being put out at first. Dale made Leal's last run, on a single, a sacrifice and a safety by Voorhees.

The score:

LEAL SCHOOL.	AB.	R.	H.	PO.	A.
Parmly, lf	4	0	0	1	0
Dale, cf	3	2	2	1	0
Stewart, ss	2	0	1	0	1
Dickerson, 3b	3	0	0	0	0
Voorhees, p	3	0	1	0	3
Garrigues, rf	3	0	0	0	0
Sharpe, 1b	2	1	0	9	0
Lyon, 2b	3	1	2	0	3
Schneider, c	2	0	0	10	1
Mellor, 3b	0	0	0	0	0
	25	4	6	21	8

COLUMBIA GRAMMAR SCHOOL.	AB.	R.	H.	PO.	A.
Robins, rf	3	1	0	0	0
Oppenheim, 1b	2	1	0	6	0
Harris, 3b	4	1	0	1	2
Goldberg, ss	4	1	0	3	0
Mattman, 2b	3	0	0	2	0
March, cf	4	0	0	3	0
Dillenburg, c	3	0	0	6	3
Rosenberger, lf	3	1	0	0	0
Martin, p	3	0	0	0	2
	29	5	0	21	7

Errors: Dickerson, Dale 2, Garrigues, Stewart, Voorhees, Lyon, Mattman 2, March.

Score by innings:

C. G. S.	0	0	0	0	5	0	0	—5
Leal	1	2	1	0	0	0	0	—4

Summary: Three base hits, Lyon; two base hit, Dale; sacrifice hit, Schneider, Stewart; struck out, by Voorhees, 10; by Martin, 4; bases on balls, off Voorhees 3, off Martin 2; stolen bases, Harris, Oppenheim, Robins, Mattman, Sharpe; umpires, Clarke and Abrams.

DONAE WINS BROAD JUMP.

Ben Doane, of the Omaha team of the Y. M. C. A. Indian League, won the standing broad jump event held yesterday afternoon, with a jump of 7 feet, 8 inches. Elliott and Angleman, of the same team, were second and third respectively. In a baseball game the Iroquois defeated the Sioux, the score being 16 to 14.

The results follow:

Name.	Team.	Distance.
Doane,	Omaha	7.08
Elliott,	Omaha	7.04
Angleman,	Omaha	7.01
Weglau,	Wawayanda	7
Gates,	Omaha	7
Krausse,	Wawayanda	6.07
Dunn,	Wawayanda	6.07
Willett,	Omaha	6.05
Boyle,	Wawayanda	6.03
Larrabee,	Omaha	6.03
Goss,	Wawayanda	6.02
Cuming,	Wawayanda	6.01
Whitford,	Omaha	6
Windham,	Omaha	5.09

ALL-DAY SALE.

The Little Works for Little People's Circle of King's Daughters will hold an all-day sale Saturday, May 15, at the residence of Mrs. Tilsworth on Hillside and Evergreen avenues. Cake, candy, useful and fancy articles will be on sale.

—It pays to use the advertising columns of The Press.

—If you have property to rent, drop all secrecy about it, and use the classified ads.

PITCHING AND BATTING STARS KEEP WHITE SOX IN HIGH PLACE

Left to right: Fournier, Russell, Eddie Collins and Faber.

These four men are doing much to keep the Chicago White Sox in the first division. Fournier leads the league in batting, while Eddie Collins is near the top of the list. Red Faber and Reb Russell are among the best pitchers in the league. "I consider my team the best in the country," said Manager Rowland the other day after he had finished praising the work of this quartet.

SEEK RECOGNITION FOR HERO

(Continued from page 1.)

Testifying to the Court of Honor at last night's council meeting, Chief Doane said:

"The boy displayed unquestioned heroism in effecting the rescue. He certainly gave no thought to his own safety and in my opinion he certainly placed himself in considerable peril in acting as he did."

The boy said that the grateful mother offered him a reward, but in his own words when being examined last night, replied:

"I didn't do it for any reward. I wanted to save the girl and I couldn't have taken a reward anyway because a Scout never takes anything for doing his 'daily good turn'."

The name of the child or her mother is not known to the boy nor to any official of the Scout movement. Commissioner Beals requests that the mother communicate with him or with the editor of the Daily Press to the end that the application for the medal may be filled out according to national Scout headquarters' rules in order that the badge may be awarded. Kiederling is only 13 years old and is a member of Troop 11 of the Grace P. E. church.

Application was made for first-class Scout examination by Kenneth Bennett, Troop 14. Cedric Ostrom, one of the original Boy Scouts of this country, who was in Thompson Seton's first troop, was elected Scoutmaster for Troop 16 of the Netherwood Reformed church. Secretary Estes, of the Y. M. C. A., and Charles H. Frost, manager of the Courier-News, were elected members of the council at last night's meeting. Howard Hall, of Troop 10, was passed to first-class Scout. Clinton Berrien, of Troop 11; Eagle Scout Charles E. Rice, Troop 5; Clinton Berrier, assistant Scoutmaster of Troop 11; Harvey Kiederling, Troop 11; Howard Leek, Troop 10, and Jack Fawcett, Troop 5, were announced as winners of the various competitions at the benefit circus performance on Friday for the Boy Scout shoes offered by M. C. VanArsdale, and honorable mention was accorded to Alan Mogensen, Christian Kroener, of troop 5, and to Caryl Dunavan, troop 3, for proficiency in Scout work.

All further merit badge examination applications are not receivable until after June 24, when school closes.

Mrs. Stephen G. VanHoesen offered three prizes, the first being a Scout camp cooking kit for the best composition on "being kind," to be read by the Scout at an open-air meeting to be held during "Be Kind" week that terminates on Sunday, May 23. The composition is to be at least 500 words long and not more than 700 words, prepared on the Scout's honor that it was written entirely by himself. The composition considered the best by competent judges will be awarded the first prize. Suitable Scout prizes will be awarded the second and third best. The competition is open to every Scout in the city.

Paul R. Collier was elected chairman of the Boy Scout field day committee. The competition will be limited only to Scouts of Plainfield registered at national headquarters prior to July 1. A number of attractive prizes have been offered for this year's competition.

The council approved and accepted the invitation of the G. A. R. for the Scouts of all troops to serve as escort to the veterans on Memorial day and a detail of Scouts from Troops 11, 13 and 14 will be made to assist the soldiers in decorating graves and planting potted flowers.

Following the council meeting there was a short Scoutmasters' conference at which plans for spring hikes were discussed.

LOCAL DELEGATES LEAVE FOR K. OF C. CONVENTION

David B. Doyle, H. P. Greenwood and Robert McCormack will leave Plainfield late this afternoon, for Phillipsburg, where they will represent Watchung Council, No. 552, at the annual State convention of the Knights of Columbus to be convened there tonight.

Tonight the visiting knights, who will probably total 500, will be welcomed with a banquet and dance in Hotel Karlton, the headquarters of the delegates while in Phillipsburg. Tomorrow morning the knights will attend a high mass at St. Philip and James' church. The Rev. Edward Egan will have charge of the ceremonies.

BRIGHTSIDE CIRCLE.

Members of the Brightside Circle of the King's Daughters will hold their monthly meeting at the home of Mrs. Daniel T. Clawson, 37 Brook avenue, tomorrow afternoon at 3:30 o'clock.

LOCAL C. E. UNION TO HOLD A RALLY

Rev. Dr. Birney S. Hudson to Speak at the Annual Gathering.

The committee in charge has arranged an attractive program for the mass meeting to be held at the First Presbyterian church, Thursday evening, under the auspices of the Plainfield Christian Endeavor Local Union. President Theodore W. Day will be in charge of the meeting, which will begin at 7:45 o'clock, with a fifteen-minute song service led by Gideon Founiain and the local union choir.

Rev. Dr. C. E. Herring, pastor of the church, will conduct the devotional exercises, and there will be a selection by the union male quartet. Miss Florence Krausse, treasurer, and Miss Lucie Coriell, secretary, will then present their reports, which will be followed by a roll call and awarding of the attendance banner.

The election of officers will take place at 8:30, and after another selection by the male quartet the address of the evening will be made by the Rev. Dr. Birney S. Hudson, pastor of the Park Avenue Baptist church.

—Jacob Gernert, nevadean, Now Jersey, sells the Daily Press on Watchung avenue every morning.

-BASEBALL FANS-

Be a real rooter. Get in the .300 class.

Clip coupons for the
1915—Plainfield Daily Press Scoring Tablet—1915

Coupon No. 14—May 11, 1915.

Six consecutive daily coupons, of different dates, if presented with five cents to the **PLAINFIELD DAILY PRESS SPORTING DEPARTMENT** will entitle the holder to one **PLAINFIELD DAILY PRESS CELLULOID SCORING TABLET.**

Name .....

Address .....

STOCK YOUR CELLARS
With bottled goods of incomparable flavor from a reliable house.

Whether you need Wines, Liquors, Whiskies, Clarets, Sauternes, Port, Sherry, Burgundies, or Cordials; whether your taste runs to the finest imported or the best made in this country, the Eastern Bottling Co. can satisfy you both in respect of quality and price.

A speciality made of
BALLANTINE'S BOTTLED ALES AND BEERS.

2ND ST. AND CENTRAL AVE.
Prompt Delivery
Tel. Plainfield 190
EASTERN BOTTLING CO.

Central Bottling Works
Telephone 229. Corner Somerset and Chatham Sts.
HENRY HAURAND, Prop.

Headquarters for High Grade
Beers, Wines, Liquors and Carbonated Beverages

We carry only reliable goods. Goods with a reputation. Goods that we guarantee and recommend.

Try our Leaders—Plainfield Club, (blend); C. B. W. Monogram, (blend); Elkwood Pure Whiskey, (straight); none better made.

We regret to state that we can not deliver goods in Plainfield, but if you consider quality and prices you will find it will pay you to send for them. We call for empty bottles.

WILLARD OWES TITLE TO CURLEY

Without Aid of Chicago Man He Would Not Be Champion.

TRAVELED 40,000 MILES.

Big Promoter Crossed the Sea Four Times and Visited Several Countries Before He Obtained Johnson's Consent—Jones Receiving Boosts.

Tom Jones, with his "maker of three champions" reputation, is hailed in many quarters as the man responsible more than any one else for the defeat of Jack Johnson by Jess Willard. True enough, Jones managed Ad Wolgast when he won the lightweight title from Battling Nelson in 1910 and two years before handled Billy Papke during the two months he reigned as middleweight champion after knocking out Stanley Ketchel. Now Jones is the manager of big Jess Willard, Johnson's conqueror, and by virtue of that victory the heavyweight champion of the world. Jones "made" Papke and Wolgast, all right, but in claiming credit for elevating Willard to the titular estate he is taking all the credit for that feat away from Jack Curley, the promoter of the big mill.

It was Curley alone who made Willard champion. The laudation, commendation and plain, ordinary boosting that Jones is getting belongs rightfully to him. There is little nourishment in such praise, and Curley probably wouldn't give two whoops for it, but the fact remains that when such things are being handed out he should be the recipient, and he alone.

Willard had the ability to make good at the opportune time, but it was Curley who made the opportunity for him. Without Curley Jones would still be the manager of Jess Willard, but Jess Willard would not now be the world's champion. If one wanted to be real mean about it he would be justified in saying that Curley enabled Willard to gain the title in spite of Tom Jones. It was Jack and not Tom who was directly responsible for making and, what is more important, staging the match. It was Curley who overcame all the obstacles in Willard's road to the championship goal.

What those obstacles were, obstacles of a financial and numerous other natures, are matters of record. Suffice it to say that after Harry Frazee offered to finance the venture last July Curley traveled 40,000 miles, crossing the ocean four times and visited ten different countries in the course of the journey which terminated and culminated in the fight at Havana. This alone furnishes a startling contrast to Jones' personal efforts on Willard's behalf.

It was not until Curley had Johnson signed to fight the ex-cowboy that Jones broke into the combination. Then the famous barber of Kewanee flashed a legal looking document, binding Willard to his management for a term of several years and refused to permit Willard to meet the black unless he was declared in. Jones' interest in the affair had not been figured on, but there was only one thing to do. He was declared in.

As for "making" Willard champion, he had no more to do with it than the big fellow's sparring partners. In receiving credit for it he is grabbing Curley's stuff.

CUP YACHTS TO RACE.

Resolute and Vanitie to Be Further Tried Out.

Further trial races to select a defender of the America's cup against Sir Thomas Lipton's Shamrock IV. have been arranged for the coming summer. This does not mean, it was said, that the cup committee of the New York Yacht club believes that the European war, which caused the cancellation of the international races set for last fall, will end in time to hold the contest off Sandy Hook next autumn.

It is expected the first race between the two cup yachts Resolute and Vanitie will be about July 1, to be followed probably by a score or more other tests of speed.

WOLGAST IN WITH WILLARD.

Ex-Lightweight Champion Claims One-eighth of All His Winnings.

Ad Wolgast, former lightweight champion, will claim a share of the earnings of Jess Willard, the new heavyweight champion. Ad holds a contract drawn up between Tom Jones and Willard, given him when he advanced $1,500 to release the cowboy champion from Charley Cutler, who had a claim on Jess' services.

Wolgast declares he can collect one-eighth of the total of Willard's ring earnings as long as the latter fights. Ad claims to have received money from Willard on this contract as a result of Willard's fights with Gunboat Smith and Charley Miller.

Dummy Taylor Now an Umpire.

Dummy Taylor, former pitcher for the New York Giants, will umpire in the Kansas State league this season. In calling his decisions Taylor will use a whistle, blowing once for strikes and twice for balls. A special code has been worked out for base decisions.

—"Your job"—that position you could fill with especial satisfaction all around—is going to be obtained by a classified advertiser!

MME. GEBHARDT WILL GIVE RECITAL AT Y. M. C. A. TONIGHT

The sale of tickets indicates a capacity audience of music lovers at the piano recital which is to be given at the Y. M. C. A. tonight, when Mme. Adelaide Gebhardt will appear in a joint concert with Walter McAfee, the celebrated tenor. The proceeds of the affair will be used for the benefit of the Y. M. C. A.

Mme. Gebhardt is an accomplished pianist, making her instrument so speak to her hearers that they feel the power and beauty of the composers though as embodied in her music. The young woman has been highly recommended by Paderewski. Mr. McAfee has a clear and pleasing tenor voice That charms his audience. He has a powerful and flexible voice that he can give expression to tenderness or passion.

SAYS GERMAN-AMERICANS ARE WITH THE PRESIDENT

Herman Ridder, editor of the Staats-Zeitung, of New York, made the following statement, when asked what attitude Germans-Americans would take toward the German submarine policy:

"I speak for myself and, I believe, for the great majority of German-Americans, when I say that we are with the President of the United States to the finish in all matters affecting natiional honor or national prestige.

"I subscribe unqualifiedly to the statement of Carl Schurz; 'My country, right or wrong; if right, to be kept right; if wrong, to be set right.'"

BANQUET AND ENTERTAINMENT ENJOYED BY THE MOOSE

A regular meeting of Plainfield Lodge, 210, Loyal Order of Moose, was held last night. There were about two hundred present and after the business had been transacted the members were entertained by the welfare committee. A banquet and smoker was held and a musical program was also enjoyed. Charles Fraleigh entertained with piano and vocal solos and "Jim" Regan was there with Irish jigs. "Jim" Conroy recited. Five applications were received. Four delegates were appointed to the Hudson Valley Moose Convention which will be held in Poughkeepsie, on May 28, 29 and 30. They are George Egel, L. Feiring, James McCarty and George Baggs.

Warrenville.

William Selden, of New York, who recently purchased a tract of land from The Kline Realty Company, is having fruit trees planted and expects to start in the fruit business.

John Bowers and Ambrose Campbell are working the farm recently purchased by Tom Traynor, of Plainfield.

Mrs. Benjamin Harrison, who has been confined to her home, is able to be out again.

Mrs. John Bornmann entertained Miss Flora McKenzie and her sister, Ethel, of Elizabeth, this week.

Ted Zeiler has completed the building of Jacob Kuntz's house on the Mt. Bethel road and Mr. Kuntz expects to move in this week.

Mrs. Arthur Williams and son are visiting relatives in Newark.

Joseph Downs, who has been spending two weeks with friends here, will return to his home in Brooklyn on Sunday.

Jacob Wurster, who has been confined to his home by rheumatism, is slowly improving.

NO WORD FROM ITALY.

New York, May 11.—At the offices of the Italian steamship lines in this city it was said no word had been received from Italy of requisitioning of vessels by the Italian Government. On the contrary, each of the lines had cables this morning of the regular routine nature regarding passengers and freights, showing that the cables which certain local importers claimed to have received of the Italian Government having ordered all sailings of Italian merchant vessels stopped, were incorrect. Pending official advices all sailing schedules previously announced remain in force.

FORSEES NO FRICTION.

Washington, May 11—Those who talked with the President recognized that he foresaw no friction with Japan in the carrying out of its new policy in China. Apparently the ground work for the announcement of Japan's wider sphere of influence in China had been carefully scrutinized before Peking was permitted to accept the terms. The China-Japanese question as a matter of fact now is regarded by Secretary Bryan as a closed incident.

TO EXAMINE CARGO.

London, May 11 (delayed in transmission).—The Danish steamer Oscar II, from New York, April 9, for Copenhagen, but in at Kirkwall, Scotland, May 9. She will be detained at that port pending an examination of her cargo.

ARBITRATION BOARD IN SECRET SESSION

Bosses and Journeymen Carpenters Trying to Adjust Differences.

Members of the Joint Arbitration Committee are in session in the Building Trades' Council chambers, this afternoon, considering the present strike among journeymen carpenters, the committees representing the Master Builders' Association and the journeymen having been vested with power to act in whatever manner they deem advisable. At the meeting last night, it developed that neither committee had authority to decide upon definite conclusions and they were sent back to their respective bodies after three hours of wrangling. The meeting of the Arbitration Committee will be followed this afternoon by a meeting of the masters.

L. B. Woolston, of the Master Builders' Association, in an address made at the meeting last night, scored the journeymen for the attitude they had assumed in the matter and advanced the firm belief that continued trouble with the journeymen would result in the masters declaring a lockout. He said that he would first see his men walking the streets before he would yield to their demands, and his opinion was endorsed by several of the other masters.

In speaking further on the subject Mr. Woolston cited the fact that the carpenters here received as high a scale of wages as any carpenters in the State and he said the position they have taken at the present time is vindicative and will profit them nothing. He scathingly scored the journeymen for tieing up the little bit of building that is at present under way in Plainfield. At the same time Mr. Woolston said that he was of the opinion that the carpenters were not paid enough proportionately when the scale of other mechanics was brought forward as a comparison.

Considerable speculation is being made on the probable outcome of this afternoon's meeting and it is likely that some definite understanding will be arrived at before nightfall. The consensus of opinion appears to substantiate the prediction that a general lockout will ensue.

NEW DIRECTOR OF CENSUS.

Samuel L. Rogers Recently Selected by President Wilson.

Samuel L. Rogers of Franklin, N. C. recently selected by President Wilson for director of the census, has had experiences which eminently well fit him for his new appointment. As a young man he was elected clerk of the superior court of the county of which he was a resident in North Carolina, where he first gave evidence of his fidelity to public trust. Later, during the second administration of President Cleveland,

SAMUEL L. ROGERS.

he was appointed chief clerk to the collector of internal revenue for the western district of North Carolina, and when the collector died Mr. Rogers, on account of his recognized fitness and experience, succeeded to the office of collector.

For twelve years he was a member of the corporation commission of North Carolina. This is one of the important public agencies of the state having control of common carriers, state banks and other public service corporations. During his incumbency of this position Mr. Rogers had immediate charge of the state banks, and through his initiative a system of examination and supervision was organized which in a large degree raised the standard of credit and public confidence of all the banks in the state.

CONDITION STILL SERIOUS.

Etta Sharkey, the five-year-old Scotch Plains child who was terribly burned Sunday while playing with matches, was reported at Muhlenberg Hospital, this noon, as still being in a serious condition, although a slight change for the better had occurred through the night.

—Be a "popular author" for a day by writing a "Help Wanted" advertisement.

—Compare the COST of holding tenantless property with the cost of enough advertising to rent it—and decide the matter in a business way.

Near Side Stops For Street Cars

For the purpose of uniformly regulating traffic on the public highways, the Legislature has enacted a law known as Chapter 156, Pamphlet Laws of 1915.

One of the provisions of this act is that street railway cars **SHALL** stop at the NEAR SIDE of intersecting streets for the purpose of taking on and letting off passengers.

Exceptions are provided for in the law, "at special intersections or crossings or under special conditions where, in the judgment of the street railway company or the Board of Public Utility Commissioners, or the police authorities, the convenience, or safety of the public will be better served, the far side may be designated as the established stop."

In compliance with the law, which is mandatory and State-wide in character, NEAR SIDE STOPS will be the order on Public Service Railway on and after May 15, 1915.

In all cases where exceptions are made to the general rule, signs bearing the words "CARS STOP HERE" will be attached to trolley poles, which poles will be painted with broad white bands, to mark the actual stopping points. Where no such signs are displayed NEAR SIDE stops will prevail.

Public Service Railway Company

Be a Little Farmer

OpportunityParExcellence

If You Want a "Little Farm" at Clinton Avenue, Plainfield, N. J.

For investment,
For a home,

For the future, you will want to know that it always will be a home place—that there will be no tenements, business, bad neighbors, or other objectionable features. Therefore we have surrounded

THESE "LITTLE FARMS AT CLINTON AVENUE" with proper and yet not prohibitive restrictions.

INCREASE OF VALUE
depends on the character of the community.

IT IS IN SUCH A PLACE that I invite you to make your home.

THE THING FOR YOU TO DO IS TO PUT A CIRCLE AROUND THE DATES OF MY SALE ON YOUR CALENDAR.

Quarter Acre "LITTLE FARMS" 93 of Them

ABSOLUTE AUCTION SALE
ON
Thurs., May 20--Fri., May 21--Sat., May 22
1:30 P. M.
RAIN or SHINE under MAMMOTH TENT on the Grounds.
CORNER OF CLINTON AND ROCKVIEW AVENUES.

GEO. G. BAKER, Auctioneer, 7 E. 42nd St., New York City.
H. E. BLISS, Asst. Manager.
Local Office—132 East Second St., Phone 10. Plainfield Cab Co.

STOP RIGHT HERE
when anything goes wrong with your auto. Don't think the matter is too trifling to notice and that it will come right of itself. It never will. It will grow worse. Have us attend to your car when there is little the matter with it and you'll avoid the necessity of having to get us to repair more serious damages.

AUTOMOBILES REPAINTED.

MARTIN AUTOMOBILE CO.
304-312 PARK AVE

A classified advertisement is a "peace-scout," and will report to you promptly what are your opportunities for work, or for selling.

AFTER SPRING CLEAN-UP

YOU'LL NEED A NEW RUG

Rugs at Prices That Save You Money.

A new floor covering does more, at a small cost, to brighten up a room than anything else. Our Rug Department is filled with good rugs of beautiful colorings and new patterns, and we're selling them at prices so low you'll be most agreeably surprised. Here are a few examples of real savings:

Brussels Rugs, 9x12 size; sold ordinarily at $18.75 ..... **14.50**

Wilton Velvet Rugs, 9x12 size; sold ordinarily at $28.00 ..... **22.50**

Axminster Rugs, 9x12 size; sold ordinarily at $32.00 ..... **25.00**

Cook's Genuine Cork Linoleum—cork and linseed oil, the old fashioned kind that wears so well; special per square yard **49c**

EXTRA SPECIAL

A set of six Dining Chairs. These chairs are solid oak, box frame, with cane or saddle seat, golden oak finish; regular $13.50 value; special at **$10**

EASY TERMS—LIBERAL CREDIT.
Buy What You Want—Pay us Later.

Refrigerators

Built of thoroughly seasoned oak, kiln dried, golden finish; polished and trimmed with brass hardware. Large top icer, food compartment fitted with two shelves; ice capacity 60 pounds; special at **11.50**

Brass Beds

The heavy two-inch continuous posts are strongly braced by five fillers in the head and foot. This bed is finished with the best quality lacquer in bright, satin or pollet; all sizes; special at **16.75**

HOMES FURNISHED COMPLETE
To Start Right to Housekeeping on Your Own Terms of Credit.

MIRON & LIFSON

134 E. FRONT ST. PLAINFIELD, 163-165 FIRST ST. ELIZABETH

Free Auto Deliveries Anywhere. Easy, Liberal Credit.

THE MASTER MIND

Copyright, 1913, by the H. K. Fly company.

If Wainwright was the one most happy in wholesome wise it was the Master Mind himself who found an unholy happiness in the bizarre situation that he had contrived so cunningly for the ultimate accomplishment of his revenge. Thus far in truth his success had been unequivocal. There had been no failure anywhere in the processes he had evolved for the consummation of his revenge against the man he hated.

* * * * * * *

In the drawing room of the Wainwright mansion Blount was pacing to and fro somewhat nervously, brooding over many things and wondering mightily as to when he should be permitted to return to the tranquil pleasures of Laramie, Wyo., where he knew not fear and where he was respected of all men. Mrs. Blount and Lucene sat near each other by the windows, looking out over the fast darkening landscape. But presently Mrs. Blount turned to her husband.

"My goodness, John!" she exclaimed reproachfully. "I do wish son-in-law would hurry up. Why, I'm so horribly hungry I'm fading away to a shadow."

Blount halted.

"You really hungry, mother?" he demanded.

"Hungry, mother?" she cried. "Well, I guess yes! Why, I ain't had a mouthful since din—lunch. And I didn't think much of that if you ask me— so there! Queer old soup!"

"You had some fried smelts besides the soup," the husband reminded her.

Lucene, also, turned toward the two and smiled demurely.

"And you had three lamb chops, breaded."

"And some creamed potatoes," Blount added.

Lucene nodded assent.

"Yes, and some fruit salad."

"And three pieces of punkin pie," quoth the husband.

Lovers They Were.

"And a pot of chocolate," declared the mistress of the house, laughing outright.

"Dearie me!" Mrs. Blount said huffily, facing the young wife. "To hear you talk anybody 'd think you begrudged me enough food to keep body and skirt together."

Parker, whom Andrew had brought on to the new establishment, appeared with the announcement that dinner was served.

Mrs. Blount bolted in the direction of the dining room. But the westerner turned courteously to his hostess.

"Come on, Lucene," he said kindly.

The distressed girl, however, refused with a shake of the head.

"You go, please," she directed. "I prefer to wait for Cortland. He's in the library talking politics with his campaign secretary, but he must come soon."

"With Mr. Marshall, eh? And does he think he's going to be elected?"

Lucene forgot her trouble for a moment in her interest over the political fortunes of the man she loved, as Blount had hoped she might.

"He's not sure," she replied animatedly.

"Mistress of the executive mansion at Albany!" Blount said half banteringly. "Hum! Pretty soft for you if he pulls it off, eh, daughter?"

Lucene laughed happily.

"Go to dinner," she repeated. "I think I'll go and hurry Cortland up."

Blount went his way obediently since he saw that such was her preference. The dilatory husband made his appearance to be greeted with an exclamation of pleasure by his wife.

"I was waiting for you, Cortland," she said fondly. "I couldn't bear the idea of going in without you, for I was worried. You must not work so hard. You'll get sick."

"Nonsense!" he answered gayly. "I'm as strong as an ox." He stooped and raised her to his side, drew her close and the lips of the two met in a tender caress.

"But even oxen get sick sometimes, I suppose," Lucene said, with a pout. "Anyhow, we must go in to dinner. You must have food for work, like the beasts of the field, you dear, big, silly man!" the wife said, with a huge content in her voice.

"Oh, you adorable, lovely little woman!" he said affectionately.

Of a sudden he released her, put her from him, to her hurt surprise. "That poem," he muttered, and picked up a book from the nearby table, with which he returned to Lucene. "Do you know, I've found some verses here that might have been written for you and me. Somehow it seems that one takes to poetry naturally when in love. Listen, dearest, to this stanza:

"I have led her home, my love,
My only friend;
There is none like her—none!"

A kiss made sweet caesura in the rhythm of the verse.

Then he read on:

"And never so warmly ran my blood,
And sweetly on and on—
Calming itself"—

The soft palm of the girl on his lips brought the reading to an end.

"Oh, please, please—you mustn't—you mustn't!" The low voice was pleading.

"Why not?" Wainwright demanded, greatly surprised by this insistence, a little grieved.

"Oh, if you only knew! If you only knew!" The words came wailing. As she uttered them, Lucene sprang from him and turned her face aside.

"See here, dearest," Wainwright exclaimed, in much distress over her sudden dejection. "You're not—not worrying over anything, are you?"

"There's nothing the matter—nothing whatever. Only sometimes I—I'm so happy that I just know it can't possibly last."

Wainwright smiled gently.

"You mean you're so happy that you're troubled?"

"Yes," she said, but she did not yet lift her eyes to his.

"And that's all?"

"Yes, that's all." Still the eyes remained downcast.

(To be continued.)

ARRIVAL AND DEPARTURE OF MAILS AT PLAINFIELD POSTOFFICE.

May 20th, 1914.

NEW YORK MAILS. Arrive—5:30, 8:40, 8:40, 11:45 a. m., 1:20, 2:20, 5:00, 6:25, 8:30 p. m., 12 midnight. Close—6:30, 7:45, 10:00, 10:45 a. m., 12 noon, 2:00, 3:50, 5.45, 7:45, 9:00 p. m.

SOMERVILLE AND EASTON. Arrive 8:40, 10:45 a. m., 12:45 and 7:08 p. m. Close—6:30, 7:45 a. m., 1:30, 4:30 p. m.

PHILADELPHIA—Direct. Arrive—5:30 8:00, 9:40, 11:45 a. m., 12:20, 2:30, 7:00 p. m. Close—6:30, 11:30 a. m., 1.00, 3:50, 6:50, 9:00 p. m.

THROUGH FAST MAIL FOR EAST Close—12 noon, 2:00, 3:50, 5:45 p. m.

DIRECT THROUGH FAST MAIL FOR WEST. Close—6:30, 11:30 a. m., 1:30 5:00 and 9:00 p. m.

DIRECT SOUTHERN MAILS. Close—6:30, 11:30 a. m., 1:30, 7:00 and 9:00 p m.

PENNSYLVANIA. West of Easton. Close —6:30 a. m., 1:30, 5:00, 7:00 p. m.

ELIZABETH—Direct. Arrive—5:30, 8:40 a. m., 1:20, 2:00, 5:30 p. m. Close 7:45 10:00 a. m., 12 noon, 3:45, 9:00 p. m.

NEWARK—Direct. Arrive—5:30, 8:45 a m., 1:30, 2:30, 5:30 p. m. Close—6:30 7:45, 10:45 a. m., 12 noon, 2:00, 3:50 5:45, 9:00 p. m.

WATCHUNG. Arrive—1.00, 6:45 p. m Close—9:00 a. m., 5:30 p. m.

FARRENVILLE. Arrive—1:00 p. m Close—9:00 a. m.

SUNDAY MAILS. Office open from 9 to 10:00 a. m.

A. E. HOAGLAND, P. M.

Of Interest to Women and the Home

PICTURESQUE LEGHORN.

What will become of our strenuous young women when they don the watteau styles of the summer. Styles that bring visions of shepherd's crooks and wooly lambkins and picturesque maiden posing on marble terraces. Our girls who always believe in the fitness of things, oh how will they reconcile these with motor cars and tango teas with suffragettes and golf? They may be able to subdue the gown and train them to their usce but who could converse on "Votes for Women" under a lackadaisical fascinating chapeau such as the one above. Leghorn was the shape trimmed with bunches of yellow blossoms and black velvet ribbon over old blue moire ribbon. These outlined the base of the crown, were brought to a point at front and back and hung in streamers from beneath a cluster of flowers beneath the trim at the back.

MATERNITY WEAR.

8855

One of the greatest problems in a woman's wardrobe is to obtain suitable dresses for maternity wear. It is admittedly a difficult thing to design and execute a garment which will be at once comfortable and stylish, appropriate and up-to-date.

A glance at the above illustration will show you how adroitly and completely the Ladies' Home Journal Pattern designers and draughtsmen have succeeded in creating a modish, yet not too elaborate a dress, which is thoroughly adaptable to maternity wear.

This garment closes at the side-front, has a long waisted semi-fitted foundation with full-length or short sleeves, and a four-piece skirt. A sleeveless over-dress in Redingote effect with sash may be adjusted as required. This is one of the simplest of this class of dress, as there is no bulky fullness and no rows of fasteners to be changed. Size 32 to 44. Size 36 requires 5⅝ yards 36-inch material.

Patterns may be obtained at the store of A. E. Force and Company.

Glimpses of Married Life

BY MRS. EVA LEONARD

"Good evening, Mrs. Morton. Jo and I thought we'd run over and see how the sick were coming on. As long as it's a broken bone, I suppose the more company the young man has to divert him the better," said Mr. Parsons.

"He will be mighty glad to see you. Time hangs heavy on his hands. All you people will need to carry accident insurance if falling beams are going to make it dangerous to cross the enclosure," answered Nell.

"That's what I tell Roger." Mrs. Parsons placed her scarf on a chair and sat down.

"You knew that Mother Morton came today to relieve the congestion, didn't you?" continued Nell.

"That's the kind of a mother-in-law to have, Nell; one that will put her shoulder to the wheel whenever there is a load to pull." Mrs. Parsons smiled up into Nell's face. "She's what my mother would have called 'a starver' to work."

"Come right into the bedroom; Dick is waiting for you," and Nell led the way.

"Hello! Morton," exclaimed Parsons, shaking his outstretched hand. "We've got you now where you can't help yourself, eh?" He drew a chair near the bed and sat down.

"You've got me where you'll have to bring all the work to me that I do. We can arrange that, can't we?" asked Dick.

"Don't worry about that. We'll arrange that," answered Parsons cheerily.

"While these men talk business, come and see Mother Morton." and Nell drew her friend from the room.

"Mother wanted to put baby to bed tonight," she explained.

"Don't get up, Mrs. Morton," said Mrs. Parsons. "It must seem pretty nice after all these years to have a baby to love and care for again."

"I was just thinking I never had a chance to enjoy my own babies. I had so much to do. I never had a minute to play with them, so I am going to have more pleasure out of this one than I did with my own."

"It's a pity to have the work crowd out all the pleasure and it's true of so many mothers' lives. Don't you think that many women make themselves much more work than is necessary caring for their babies?" Mrs. Parsons was holding a little foot.

"Well, mine never got much coddling, because there was all the housework to do on a farm and in those days it meant caring for the milk. My husband used to spare the hired man to run the washing machine on wash days and to do the churning and that was all the help I had."

"It must have been one long grind from morning till night." Mrs. Parsons was watching the strong old face as she talked.

"It was, in the summer. I'm glad Nell doesn't have to work so hard."

"Many mothers nowadays spend their strength making, washing and ironing pretty clothes, and so deprive themselves of the pleasure of living with their children. I dress mine very plainly and simply and so save time to enjoy them," said Mrs. Parsons.

"When I see mothers fretting away their time and strength on nonessentials I think of a story I read years ago of a woman who had been appointed to keep an important lighthouse. It required a certain kind of oil. The friends of the woman borrowed and bought little dabs of the oil until she had not enough left to supply the light, and it went out. So mothers waste the strength that belongs to their children on fol de rol, and the light of the life goes out."

Household Hints

SUGGESTIONS FOR CARE OF TABLE LINEN

In selecting tablecloths it is more satisfactory to get the seventy-two inch, which gives a generous fall of sixteen inches or so at the sides, which dresses a table better than the narrower widths.

Two and a half yards is a very good measure for general use, a very convenient size for a small company requiring an extra leaf.

Three and one-half yards are required for an extended table to drape over the ends and correspond with the sides.

In hemming tablecloths a double hemstitch above an inch and a half wide hem makes a very fine finish.

The ends must be cut by the thread to make the hem true.

With napkins to correspond and finished in the same way this makes a nice set.

The care of table linen is of great importance if one would have the table arrayed at its best. There must be a pure white cloth without blemish or wrinkle, with satiny finish and with as few folds as possible.

A very good way to wash napkins and tablecloths is to first pour slowly a stream of boiling water over any stains and then let them soak in a good suds made with white laundry soap for an hour, then lightly rub out and just scald in clear soft water; rinse in a light bluing water, and during the whole process wring by hand, instead of by wringer, to avoid the wrinkles that are so hard to press out. Do not starch; stretch evenly and hang straight on the line to dry. In ironing, the linen must be evenly and well dampened. Fold the tablecloth from side to side just once and press from end to end on both sides.

This will give the satin finish. Fold together sidewise once more and press both sides carefully, then fold lengthwise as little as possible to lay in the sideboard drawer.

DISHES FOR THE DIABETIC

Many soups met with at the dinner table are more or less injurious to the diabetic. Many contain thickening consisting of flour, pear flour, vermicelli, etc. Soup should be made of good clear stock, flavored with moderate quantities of such vegetables as leeks, onions, turnips, asparagus and celery. Celery seed makes an excellent and very harmless flavoring. Herbs may also be used. A little almond flour is a good addition to clear soup.

The same rule applies to sauces as for soups—all thickened sauces should be avoided.

The following recipes have been found very beneficial and they can be used without hesitation:

Onion Sauce—Four to six white onions, according to size; one cup hot milk, one dessertspoon butter, saltspoon salt, pepper to taste. Boil onions till tender, press water from them and chop very fine. Make milk hot and pulp onions into it. Add butter, pepper and salt.

Horseradish Sauce—A wine glass of good cream, teaspoon mustard, stick of horseradish, one cup vinegar, a little salt. Grate horseradish and mix with other ingredients.

Tomato Sauce—To one pound ripe tomatoes add one quart vinegar mixed with cayenne, a quarter ounce white pepper, one ounce garlic, one ounce shallot, half ounce coarse salt, juice of three lemons. Skin tomatoes and rub through coarse sieve. Add all ingredients except lemon and boil till quite tender. Then add lemon juice and boil the whole again till it becomes thickness of cream. When cold put into bottles.

Cream of Veal—Take a pound of fillet of veal, pound it in a mortar, then stir in beaten yolk of one egg, whipped whites of two eggs and enough cream to make a paste; pepper and salt to taste. Place this in well buttered small molds which have been decorated with strips of tongue. Steam for an hour and be sure do not let it boil. Turn out and serve with tomato sauce or spinach.

Daddy's Bedtime Story—Dinah, the Gorilla, Takes An Airing.

He Offered to Wheel Mistress Dinah.

"KIDDIES, do you remember Dinah, the gorilla, we saw in the Bronx Park zoo, in New York city, when we were there last summer?" asked daddy as the children ran to him for the evening story.

"Yes, daddy, and she was awfully funny," said Evelyn.

"Well, she would look more comical to you now if you could see her," said daddy, with a smile.

"Why, daddy?" cried both children.

"I'll tell you all about it," said daddy.

"Dinah is ill, quite ill, and as she is the only show gorilla in the world, of course the keepers of the zoo are very, very much worried.

"So the keeper, or curator, as he is called, sent for a doctor, and, you know, two of the very best doctors in New York went to see Mistress Dinah. They examined her carefully and decided they didn't know exactly what was the matter, but they were sure she needed fresh air.

"But how was poor Mistress Dinah to get this fresh air that was to make her well? She was too ill to walk, and, besides, she came from a warm climate and the cold winter winds would harm her very much.

"What to do they didn't know. But there was a great big man, one of the keepers who loves animals very much, and he was very, very sorry for poor sick Mistress Dinah, so he thought and thought about it, too, and one day he had an idea.

"He found an old baby carriage and brought it to the zoo and offered to wheel Mistress Dinah out every day for an airing. Of course all the other keepers laughed, but Mr. Big Nurse, who weighs 225 pounds, didn't care a mite.

"So a fur hood and big fur overcoat and fur robe were bought for Mistress Dinah, and then her fresh air cure began.

"The first day in the jungle walk nothing happened. Then the next day some visitors saw the queer pair, and the next two or three days the crowd kept growing bigger and followed after the big nurse and his funny baby, shouting and laughing and clapping their hands.

"And Mistress Dinah is so human that she seems to enjoy all the fun, and she enjoys being the center of attention too."

"What is the matter with the gorilla, daddy?" asked Jack.

"Probably some sort of lung trouble," explained daddy. "Two years is about the length of life for monkeys and gorillas in captivity. Now run along to bed, young ones."

PLAINFIELD NEWS.

There is no better way to keep out-of-town friends informed as to Plainfield news than to mail to them from time to time a copy of The Press after you have finished with it, sometimes marking an article of special interest.

Better yet, you might send some one out-of-town a subscription to receive The Daily Press every day at the rate of 10 cents a week or $5.00 a year.

"The Home Newspaper"

W. & J. SLOANE

APPROPRIATE RUGS FOR THE SUMMER HOME

Our extraordinarily large and attractive collection of Porch and Indoor Rugs for the Summer Home will satisfy every requirement.

The artistic manner in which these Rugs are displayed will greatly aid purchasers in making appropriate selections.

RAG RUGS—17 different kinds; many novelties; special sizes to order.

RUGS FOR PORCHES—8 different kinds, rectangular and oval, including imported novelties.

SEAMLESS CHENILLE RUGS—"Chaumont" and other qualities.

WILTON RUGS—Foreign and domestic; 12 different kinds; hundreds of designs.

BODY BRUSSELS RUGS—Patterns of decorative excellence.

AXMINSTER RUGS—Durable and inexpensive.

WOOL ART RUGS in novel effects.

BATH ROOM RUGS—Domestic and imported; wool mohair and cotton.

COCOA MATS—Wool bordered and plain; special sizes to order.

CHINA and JAPAN MATTINGS—Our own importations.

SPECIAL VALUES IN BRUSSELS RUGS—Size 9 ft. x 12 ft., at $21.75; reduced from $28.25 and $32.50.

FIFTH AVENUE & 47TH ST., NEW YORK

LAWN MOWERS SHARPENED AND REPAIRED

We make a special feature of Lawn Mower Sharpening; special machinery and skilled workmen are employed for this work. We guarantee work satisfactorily done.

If the old mower is beyond help we call your attention to our line of "Caldwell" ball bearing line; also "Philadelphia," Style E, made in three sizes.

"MANAHAN" Tarnie Moth Bags, Tarnie sheets 40x48; dozen 50c

White Tar Garment Bags, white lined, odorless.

A. M. GRIFFEN CO.

119-121-123 E. Front St., Plainfield N. J.

Two 'Phones 6—214

Gayle Hardware Co.

Announce that their line of

LAWN MOWERS

Is now complete and is first-class in every respect, and invite your inspection of the following:

The MATCHLESS, Extra High-Grade.

The UNIVERSAL, Ball Bearing High Wheel, at a Medium Price.

The PLAINFIELD, Old Reliable.

The YANKEE, a Good One at a Low Price.

LAWN SEED, GRASS CATCHERS, etc.

GENERAL HARDWARE AND HOUSEFURNISHINGS

'Phone 398 Front Street and Park Avenue

WILL BUY A HOME.

We have a client who is in the market to buy a modern dwelling. It must contain about twelve rooms with six or seven sleeping rooms, two bath rooms, have hot water heat and be located in a first class neighborhood with land enough for a garage and drive.

REAL ESTATE LOANS RENTS

GEO. M. CLARKE CO.

INSURANCE OF ALL KINDS.

Babcock Bldg. Telephone 205 Plainfield.

LADIES' AND GENT'S
Panama and Straw Hats
Cleaned, Blocked and Bleached.

We will do it for you and add a new band at short notice.

No acids, talcum or other numerous preparations used.

The City Shoe and Hat Cleaning Co.,
163 NORTH AVE. Opp. Depot.

3 1 tf stuth

PHONE YOUR ADS

ONE CENT A WORD

SCOOP, THE CUB REPORTER — THE BOSS IS WILLING TO BE FRIENDLY—BUT— — BY "HOP"

TO OBSERVE FLAG DAY ON JUNE 14

On That Date Will Occur 138th Anniversary of Adoption of Stars and Stripes.

In accordance with its custom for the past eighteen years, the American Flag Association is sending out circulars reminding the public that on Monday, June 14, the 138th anniversary of the adoption of the Stars and Stripes, as the Flag of our country, will be observed throughout the land. Public recognition of Flag Day as a national anniversary is each year becoming more and more general. In the past and increasingly every year, the governors, mayors, editors, officers and teachers of schools, patriotic societies, and the American people have stirred up growing enthusiasm by calling attention to the day and ordering flags to be placed on all public buildings, by formal proclamations, by editorial comment and by exercises appropriate for the occasion.

The American Flag Association was planned July 15, 1897, and completely organized February 18, 1898. It is composed of individual members and also the members of flag committees of patriotic societies united for the purpose of fostering public sentiment in favor of honoring the flag of our country and preserving it from desecration. Among the officers active in the executive committee of the association is Lieut. Col. William H. Corbusier, of Park avenue, this city.

NAMED ASSOCIATE GENERAL SOLICITOR

Alfred Hurrell, of New York, Takes Position With Prudential Insurance Co.

Alfred Hurrell, of New York, for four years attorney for the Association of Life Insurance Presidents, has been appointed associate general solicitor for the Prudential Insurance Company of America. In this capacity Mr. Hurrell will be associated with Fourth Vice President and General Solicitor Edward D. Duffield. Mr. Hurrell has had extensive acquaintance with insurance law, and previous to his connection with the Association of Life Insurance Presidents, he was assistant counsel for the Merritt Investigation Committee of the New York Legislature, which investigated Fire Insurance Companies and Insurance Exchanges in 1910. He was in charge of the insurance end of the investigation.

As the outgrowth of this Mr. Hurrell drew the statutes which were later enacted into law regulating fire insurance exchanges and putting them under proper supervision. Prior to that work Mr. Hurrell was counsel for the New York Insurance Department and served as such during the term of Insurance Commissioner W. H. Hotchkiss. He was also assistant district attorney of Buffalo, N. Y., where he began the practice of law. Mr. Hurrell was born in Fort Erie, N. Y., and is a graduate of the law department of the University of Buffalo.

TOOK LONG AUTO TRIP.

City Judge and Mrs. William G. DeMeza and Mr. and Mrs. Harry W. Bush enjoyed a 125-mile automobile trip Sunday. They motored along the shore route and visited a number of points of interest.

COURT CLERK ILL.

John Rinehart, of Dunellen, who holds the position of clerk in the local police court, is detained at his home by illness.

—Use Press want ads.

Great Auction Sale

THURSDAY, MAY 13
10 O'clock

And Continue Until Sold

Entire Livery Stock of Plainfield Cab Company.

Terms Easy.

We are going to continue Taxicab Service.

WAREHOUSE SALE.

Goods stored in the names of Mrs. R. L. Morrow and Mrs. F. E. Brown will be sold at public auction at the Warehouse, North and Filmore avenues, Plainfield, N. J., on Wednesday, May 26, 1915, at 10 a. m., to satisfy unpaid charges.

MONO FIREPROOF WAREHOUSE COMPANY.
Dated May 11, 1915. 5 11 2-tu

AUCTION SALE

THURSDAY, MAY 15
At 1:30 p. m., in

the Lufburrow building, corner West Front street and Central avenue, the following is a partial list of goods to be sold: Parlor furniture, extension tables, parlor tables, rockers, bookcases, settees, refrigerators, gas ranges, writing desks, two grandfather's clocks, several mantel clocks, bureaus, couches, beds and bedding, carpets, rugs, over a hundred window screens, all sizes; handmade mantle cabinet, china, crockery, glass ware and many other articles. Don't miss this sale.

5 10 3 R. MURRAY, Auctioneer.

PLANT NOW

500 Rhododendrons, Kalmias, and choice Evergreens for quick sale, we offer the above at a liberal discount off usual prices. Bedding Plants, 350 varieties. We have fifteen greenhouses full of choice plants for planting out. 5,000 Geraniums, 5,000 Salna, Cannas and Dahlia, new Japanese and hardy Chrysanthemums, Roses, Clemitis, hardy Vines, etc. etc. Vegetable Plants in great variety. Come to greenhouses, make your own selection at a big discount off usual prices and get premiums for carfare. Purchases of $1.00 delivered free within city limits. Alphano Humus at special prices. Fertilizers and insecticides in stock.

Greenhouse, South avenue, one block from Trolley Terminus.
'Phone 331.
Open from 7 a. m. to 7 p. m.
Store, 159 E. Front St.; 'Phone 928.

Chas. L. Stanley

Estab. 1868 — Tel. 2354
J. J. & C. A. HIGGINS
UNDERTAKERS.
Private Funeral Chapel
109-111 West Fourth Street
Auto Cortege for Long Distance.

Established 1872.
P. CASEY & SON,
Undertakers and Embalmers.
Office 00 North Ave | Telephone 2531 | Residence 417 W. 3rd St
N. Y. Office, 10 E. 23rd St. Tel. 2094 Gramercy

A. M. RUNYON & SON,
UNDERTAKERS
402 Park Avenue. Telephone No. 40.
Office open day and night.
Office of Hillside Cemetery.
New York office—50 Great Jones St.
Tel. call 3345-Spring.
New York Embalmers License—1220.
New York Registered Licensed Undertaker No. 515.

CLASSIFIED RATES.

One cent a word for first insertion, one-half a cent a word for each subsequent insertion of the same advertisement for less than one month. Fifty cents a line for one month. Double Charge for Capitals. No advertisement received for less than 10 cents. No display or black face type used in this column.

The Plainfield Daily Press cannot give information regarding advertisements for which answers are to be sent care of the Press. Persons replying to office addresses must mail or leave written answers as stated in advertisement.

T. A. MOORE
UNDERTAKER
612 E Sixth St.
Tel. 741-R

H. DeMOTT
UNDERTAKER.
56 Somerset St. 'Phone 1128-W

L. L. MANNING & SON,
STEAM GRANITE WORKS
Corner Central Ave. and West Front St.
Opp. First Baptist Church. 'Phone 338-J

EMPLOYMENT AGENCIES.

READ THIS—Murray's Employment Registry, 326 West Front street, near Grove, for reliable help; fees reduced and very moderate; 'phone 666. 2 13 tf

MRS. KELLER'S Employment Agency, 22 Somerset place, all nationalities. 'Phone 1724. tf

MONEY TO LOAN.

MONEY TO LOAN on bond and mortgage. J. T. Vail. tf

TITLES examined for purchases of real estate and bond and mortgage loans; mortgage investments negotiated. Charles J. McNabb, lawyer, 309 Park avenue. 1 4 tf

MONEY TO LOAN—First mortgage security; property centrally located. L. A. Clement, attorney, Babcock building. 3 9 tf

MONEY TO LOAN on mortgage. H. R. Linbarger, 197 North avenue; 'phone 955. tf

MONEY TO LOAN on mortgage. Manning & Curtis, 106 Depot Park. tf

MONEY TO LOAN on bond and mortgage. Mulford, opposite depot. tf

ROOMS AND BOARD.

DESIRABLE second floor room, with board. Mrs. Berrien, 602 Madison avenue. 5 5 tf

YOUNG man wants room and board; reasonable; central location; preferably in private family. Address, stating terms, to C. F. C., care Press. 5 8 3

WANTED TO BUY.

GAS range wanted for cash. Address Range, Press office. 5 7 6

WANTED—Lady's bicycle, in good order; reasonable. Address L. A., care Press.

FOR SALE, EXCHANGE OR RENT.

FOR SALE, exchange or rent, at Spring Lake, New Jersey, house 9 rooms, 2 baths; all improvements; house nearly new. Apply J. T. Vail. 3 27 tf

SITUATION WANTED—MALE.

WANT position as chauffeur, coachman, clubhouse or yacht; personal reference from present employer. Thomas Jeffers, 113 Vernon avenue, Brooklyn, N. Y. 5 11 3

FOR SALE.

STEAM heaters, with five radiators, valves, pipe and fittings, $65. Thomas A. Douglas, 172 Millburn Ave., Millburn, N. J. Write for catalogue. 4 23 1m

CEDAR WOOD for fences, arbors, rustic wood; also bean poles. John Mobus, city. 'Phone 2538-J. 5 6 1mo

FOR SALE—Cheap, small shack, on Manasquan Beach. Inquire Mrs. C. W. Mundy, 433 Orchard place; telephone 2111. 5 10 3

FOR SALE—Furniture; cheap, bed, chairs, drawers, garden tools, lawn mower and a lot of household goods too numerous to mention. 725 West Third street. 5 10 3

GREAT AUCTION SALE, THURSDAY, MAY 13, 10 O'CLOCK, AND CONTINUE UNTIL SOLD. ENTIRE LIVERY STOCK OF PLAINFIELD CAB COMPANY. TERMS EASY. WE ARE GOING TO CONTINUE TAXI CAB SERVICE. 5 11 2

LAWN MOWER for sale, 14-inch University. Call 9 Codington avenue. 5 10 6

FOR SALE—A buggy, in good condition. Inquire I. M. Uhrhahn, 13 Regent street. 5 6 6

FOR SALE—Pool table and fixtures in the store corner of Clinton avenue and Front street, as I have sold my property. B. Britton. 5 11 2

MOTORCYCLE for sale, 1914 Harley-Davison two-speed, twin, fully equipped, automobile tires, presto tank, big head lamp, speedometer, etc.; first two hundred dollars takes it; owner has bought an auto. Can be seen at Phil. Mechanic's, 325 West Front street. 5 11 6

FOR SALE—Mahogany case upright piano, perfect condition; fine tone; opportunity to secure fine instrument at low price. Address Box 10, care Daily Press. 4 21 tf

MISCELLANEOUS.

INSURANCE—ALL BRANCHES. AGENT FOR NATIONAL SURETY CO. J. T. VAIL. tf

CLEANING — Wallpaper ceilings and furniture. Frederick Johnson, 615 West Fourth street. 5 11 tf

UP-TO-DATE gas and electric fixtures; two-light gas chandelier 95 cents and up; gas and electric chandeliers $2 and up; brackets 15c and up; domes and showers at New York prices; call on us and save money. Naylor & Naylor, 128 North avenue. 4 28 1mo

SITUATION WANTED—FEMALE.

YOUNG girl would like to assist with housework; sleep home nights. Address R. V., care Press. 5 7 4

CAPABLE laundress wishes family wash or by dozen, to do home. Address Capable, Daily Press. 5 8 3

LAUNDRESS wishes work home or out. 619 West Third street. 5 8 3

AUTOMOBILES FOR SALE.

FOR SALE — Stoddard-Dayton roadster; guaranteed A No. 1 shape. Address Stoddard, care Press. 5 8 3

FOR SALE—Ford runabout, in first class condition. Plainfield Auto Tire Co., 407 Watchung avenue. 5 11 3

FORD touring car for sale, reasonable. Apply Plainfield Auto Tire Co., 407 Watchung avenue. 5 11 3

FOR SALE—Ford delivery car; just overhauled and put in first-class condition. Plainfield Auto Tire Co., 407 Watchung avenue. 5 11 3

LOST AND FOUND.

LOST—On Saturday night, $20 in bills. Reward if left at this office. Mary McCann. 5 10 3

LOST—A gold bar pin, between Martine avenue and Ravine road. Reward, 1216 Watchung avenue.

FOR RENT.

HOUSES, $12 to $50; flats, $10 to $30; stores, $7 upwards. D. McInnes, 318 Grant avenue; tel. 1198. 6 30 tf

SIX-ROOM, nice light apartment to let, with all improvements except heat, $20. Apply Neumann Brothers Company. 3 16 tf

4-ROOM apartments to let, with improvements, $13; Webster place near Seventh street. Call 770 Woodland avenue, 'phone 1687-W. 10 28 tf

FOR RENT—5 and 6-room apartment in two family house, good location; rent reasonable to a small family; 'phone 2249-J. Address C, care Daily Press. 5 11 3

APARTMENTS to let; 5 rooms and bath; all improvements. T. Callahan & Son, 300 Richmond street. 5 7 tf

VERY attractive apartment for rent in exclusive neighborhood; tenant called away, must sublet. Seven commodious rooms, every improvement, gas, electricity, hot water heat, parquet floors, near depot. Garage privilege. Harvey R. Linbarger, 197 North avenue. 4 3 tf

MOVING PICTURE OR STEREOPTICON SHEET FOR RENT; big enough for the largest hall. Apply Daily Press office. tf

FLAT TO LET; six rooms and bath; 405 Liberty street. Telephone 2466. 5 5 tf

TEN-ROOM house, 418 East Second street; all improvements. William Newcorn. 2 11 tf

FURNISHED rooms, all improvements; pleasant, quiet home. 407 Central avenue, 'phone 2478-J. 5 1 1mo

FOR RENT—Store, corner Watchung avenue and Fifth street, opposite Neuman Brothers' Grocery Store. Apply Neuman Bros. Co. 2 23 tf

HELP WANTED—FEMALE.

WANTED — 10 EXPERIENCED FINISHERS ON MUSLIN UNDERWEAR. NAT LEVY & CO., 339 WATCHUNG AVENUE. 3 30 tf

GIRL for general housework, with reference. Apply 31 Compton avenue. 5 8 3

WANTED—White girl for general housework; must be a good plain cook. 27 Myrtle avenue. 5 11 2

WANTED — Experienced seamstress by day; reference required. Apply Seamstress, care Press office. 5 11 2

EXPERIENCED colored girl wanted as waitress and upstairs maid, to help with children; reference required. Apply 945 Cedarbrook road, telephone 2468-W. 4 10 tf

WANTED—Competent girl for general housework; family of three; reference required. Call 809 Kensington avenue. 5 10 3

WANTED—Competent maid for general housework; no washing; reference required. Apply 976 Kensington avenue. 5 8 3

WANTED—Girl for general housework (white). Abbey, 832 Webster place. 5 8 tf

WANTED—At once, ward maids. Apply to Directress of Nurses, Muhlenberg Hospital. 4 6 tf

REAL ESTATE FOR SALE.

FARM FOR SALE near Princeton; finely located on State road; also other choice farms for sale. J. T. Vail, 177 North avenue, Plainfield. 4 19 tf

INCOME property for sale; good paying investment. Address Investment, care of Press. 4 16 tf

FOR SALE—Building lots on East Seventh street, near station and trolley, containing about ½ acre ground. Willis, 1320 South avenue. 5 11 6

COLORED laundress wishes washing to do at home or out. 806 East Second street. 5 11 3

Mono Storage

WAREHOUSE
North Avenue
OPP. FREIGHT HOUSE.
125 East Front Street

HAND'S EXPRESS CO.

OLD RELIABLE
STORAGE
All Rooms Separate, Light and Dry
Furniture Packed and Shipped
Office 69 Somerset St 'Phone 541

MURRAY'S STORAGE WAREROOMS

THE OLDEST IN THE CITY.
AT 326 TO 332 WEST FRONT ST.

Near Grove St.; all the rooms are separate, airy and dry; large and small, at very moderate prices. Many years' experience in buying, selling, handling, packing and appraising goods.

Auction Room at 326 West Front Street.

R. Murray, Auctioneer, 326 West Front St. Phone 666

TIME TABLE
Plainfield Transit Co.

Between
Plainfield and South Plainfield
Plainfield and Sterling.
Plainfield and Oak Tree.
Plainfield and Warrenville.

PLAINFIELD AND SOUTH PLAINFIELD
LEAVE PLAINFIELD
WEEK DAYS

A. M.—||6.30, **7.45, via Plainfield Ave.; 9.00, via Park Ave.; 11.45, via Plainfield Ave.

P. M.—1.00, **2.00, via Park Ave.; 4.00, via Park Ave.; 5.00, via Plainfield Ave.; 6.15, via Plainfield Ave.; *9.00, via Park Ave.; 10.30, via Plainfield Ave.; *11.15, via Plainfield Ave.

*Saturday only.
xExcept Saturday.
||Except holidays.
**Runs on School Days only.

SUNDAYS.

A. M.—9.00, via Park Ave.
Noon—12.00, via Park Ave.
P. M.—2.00, via Park Ave.; 4.00, via Park Ave.; 5.00, via Plainfield Ave.; 9.00, via Plainfield Ave.

LEAVE SOUTH PLAINFIELD
WEEK DAYS.

A. M.—||7.00, via Plainfield Ave.; **8.00, via Park Ave.; 9.30, via Plainfield Ave.
Noon—12.00, via Park Ave.
P. M.—1.30, *2.00, via Plainfield Ave.; 2.30, via Park Ave.; *4.30, via Plainfield Ave.; x4.45, via Plainfield Ave., 5.30, via Park Ave.; 7.30, via Plainfield Ave.; *9.30, via Park Ave.

*Saturday only.
xExcept Saturday.
||Except holidays.
**Runs on School Days only.

SUNDAYS.

A. M.—9.30, via Plainfield Ave.
P. M.—12.15, via Park Ave.; 2.30, via Plainfield Ave.; 4.30, via Plainfield Ave.; 5.30, via Park Ave.; 9.30, via Park Ave.

PLAINFIELD, WATCHUNG AND WARRENVILLE.
WEEK DAYS AND SUNDAYS

Leave Plainfield—6.45 A. M., 2.00 P. M., Saturday and Sunday; 6:20 P. M.

Leave Warrenville—7.15 A. M.; 3.30 P. M., Saturday only; 7.00 P. M.

Sundays and holidays the bus will leave for Watchung and Warrenville at 9.45. Other trips will be the same as week days.

PLAINFIELD AND STIRLING

Leave Plainfield—8.15 a. m., 4.15 p. m.
Leave Watchung—8.25 a. m., 4.45 p. m.
Leave Stirling—9.30 a. m., 5.15 p. m
815 a. m. bus connects with 9.27 a. m. train at Stirling, for Newark.
4.15 p. m. bus connects with 5.15 p. m. train at Stirling, from Newark, connects with 5.01 train to Newark.

SATURDAY EXTRAS ONLY

Leave Plainfield—1.00 p. m.
Leave Stirling—1.30 p. m.

SUNDAYS ONLY.

Leave Plainfield—8.15 a. m., 4.15 p. m.

Above time not guaranteed, and subject to change without notice.

R. W. CAMPBELL, Mgr., 316 Park Ave. 'Phone 130, Plainfield.

Hoagland's Express

W. H. CARKHUFF, Successor.
FURNITURE AND PIANO MOVING
OFFICE, 116 WEST SECOND ST.
Telephone 882-W

ORGANIZED 1864.

THE FIRST NATIONAL BANK OF PLAINFIELD

A COMMERCIAL BANK WITH SAVINGS and SAFE DEPOSIT DEPARTMENTS

FOUR PER CENT INTEREST PAID ON SAVINGS ACCOUNTS

AUCTIONEERS.

THE LEADING AUCTIONEERS
W. A. SCHORB & CO.
Also Dealers in Second Hand Furniture—Bought and Sold.
120 Madison Av., Jackson Blg.
Telephone 2296.

ADVERTISEMENTS
—FOR—
NEW YORK HERALD, WORLD, TIMES, SUN, JOURNAL TELEGRAM, AMERICAN, BROOKLYN EAGLE GLOBE
—AND—
NEWARK EVENING NEWS
RECEIVED AT
PLAINFIELD DAILY PRESS
AT REGULAR OFFICE RATES.

YOU would not be apt to think that wealthy men would feel any particular need of life insurance.

Yet they are among the heaviest patrons of the great life insurance companies.

Great investors, accustomed to dealing with large sums, and therefore familiar with the fickleness of Dame Fortune—they fully appreciate the certainty and dependability of life insurance.

And you need its protection much more than they do.

Founded by JOHN F. DRYDEN — Pioneer of Industrial Insurance in America

The Prudential

FORREST F. DRYDEN, President

It would give this Company much pleasure to have you visit the Prudential Exhibit on Life Insurance and Public Welfare, Palace of Mines and Metallurgy, Panama-Pacific Exposition, San Francisco.

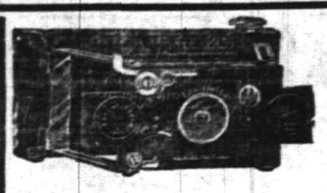

Ensignette Camera

The Original "Vest-Pocket" Camera

Do not miss the scenes that you have so often wanted, but could not secure for lack of an always ready camera. Let a dainty little *Ensignette* be your constant companion—*can be carried at all times without inconvenience.*

Post Card size enlargements are easily made in the Ensignette Printing Box.

Price $6.00 up

Developing and Printing.

Weiss' BORO DRUG STORE

The Rexall Store

Somerset St. and Craig Place.

You can get films Sunday all day.

REAL ESTATE
INSURANCE
Harvey R. Linbarger
197 NORTH AVENUE.
Telephone 955.

Boys' Shoes

$2.00

Good strong sturdy shoes for the hardest boy in the family.

$2.00

Boys' Tan Scout Shoes

Good every-day shoe, stands the knocks, and the boys like them.

"Scuffers"

for Misses and Children

$1, $1.25, $1.50

A. K. Willett

107 Park Ave.

MORTGAGES AS INVESTMENTS FOR IDLE FUNDS

There is no better form of investment for those who desire a higher rate than the 4% paid in our Special Department, than mortgages on well selected property on a 50% basis.

This Company invests a certain portion of its funds in gilt edge mortgages and is willing to sell these mortgages from time to time to persons desiring conservative investments.

We are always pleased to talk over investments with persons having idle funds in an endeavor to be of service and will be glad to submit our offerings to any one who may be interested.

SERVICE

The State Trust Company

The Bank of Personal Service.

Condensed Statement of Condition of

THE PLAINFIELD TRUST COMPANY

As Rendered to the Banking Department of the State of New Jersey

May 1st, 1915.

ASSETS		LIABILITIES	
Railroad and other bonds (Market value $1,122,035.85)	$1,109,154.26	Capital stock	$ 100,000.00
Loans and investments	3,496,516.70	Surplus and undivided profits	286,093.59
Banking house	85,000.00	Interest accrued	37,812.57
Interest accrued	38,551.75	DEPOSITS	5,152,700.40
Cash and reserve	847,383.85		
	$5,576,606.56		$5,576,606.56

OFFICERS:

O. T. Waring, President
Augustus V. Heely, Vice-President
J. Herbert Case, Vice-President
DeWitt Hubbell, Secretary and Treasurer
F. Irving Walsh, Asst. Sec'y-Treas.
A. H. Kirby, Assistant Treasurer

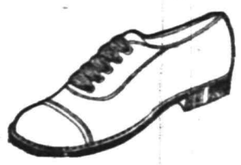

CLINCHING THE CHILDREN'S SHOE TRADE.

The biggest, steadiest and most frequent shoe customers any shoe house has, are the growing boys and girls. Between hard play that wears shoes out quickly and growing feet which demand constantly larger sizes, there's no end to the children's shoe demands.

BUT these demands are MINIMIZED to the relief of the hard-pressed parent, when the young folks' shoes are bought at Van Arsdale's. We claim to know how to get the RIGHT STUFF into our shoes —results prove that!

If you are not one of our regular patrons— TRY US.

VAN ARSDALE'S

127 East Front Street.

We Give S. & H. Green Trading Stamps. Ask For Them

SPECIAL CUT PRICES THIS WEEK, MAY 10th to MAY 15th.

NATIONAL BISCUIT COMPANY'S CRACKERS

ALL 5c PKGS **3½c** Except Uneeda Biscuit

ALL 10c PKGS **7c** No Exceptions

25 S. & H. Green Trading STAMPS FREE

See Coupon.

EASTER COUPON

Cut out this Coupon, present it at our Store this week, and by buying 50c WORTH or more of TEAS, COFFEES, SPICES, EXTRACTS and A&P BAKING POWDER, you will receive

25 S. & H. Green Trading STAMPS FREE

Besides regular and Extra Stamps Given on Sales.

From Monday, May 10 to Saturday, May 15
This Coupon not good after Saturday, May 15. D.P

EXTRA STAMPS WITH TEAS AND COFFEES

30 Stamps with 1 lb El Ryad Coffee ... 35c
25 Stamps with 1 lb Ambosa Coffee ... 32c
20 Stamps with 1 lb Sultana Coffee ... 30c
15 Stamps with 1 lb Iona Coffee ... 25c
10 Stamps with 1 lb Good Coffee ... 20c
125 Stamps with 1 lb Fancy Crop ... 70c
100 Stamps with 1 lb New Crop ... 60c
80 Stamps with 1 lb Fine Family Tea ... 50c
50 Stamps with 1 lb very good Tea ... 40c
40 Stamps with ½ lb India Ceylon ... 25c

PINK Alaska SALMON 8c

Many Grocers cannot buy wholesale at this price, can

CHERRIES, No. 2 CAN Packed in Rich Syrup This week ... **10c**

RAISINS Not-a-Seed; pkg. ... **10c**

OTHER CUT PRICE LEADERS

Green or Yellow Split Peas, lb ... 7c
Iona Succotash, can ... 7c
Candles, each ... 1c
Mops, each ... 25c
Mop Sticks, each ... 10c
Brooms, each .. 23c, 27c & 31c
Mason Jars—qts., doz. ... 44c
Mason Jars—Pints, doz. ... 39c
Coach Candles, 2 for ... 5c
A&P Extra Pears, can ... 21c
A&P Extra Peaches, can .. 16c
A&H Sal Soda, 2½-lb pkg .. 5c

137-139 WEST FRONT ST. TEL. 117

THE GREAT ATLANTIC AND PACIFIC TEA CO. — THE LARGEST GROCERY HOUSE IN AMERICA — ESTAB. 1859

Free Delivery

We Give S. & H. Green Trading Stamps. Ask For Them

HOTELS.

HOTEL WALDORF

HENRY WINDHAM, Prop.
144 EAST FRONT STREET.
Gottfried Kruger's Extra Beer on draught. Imported Wines, Liquors and Cigars. Hotel accommodations and private Dining-room.

HOTEL SOMERSET

Newly Papered and Painted throughout. Table Board and Rooms by Day or Week.
Piel Bros. and Kruger's Beer on draught.
W. G. FEASTER, Proprietor.
97 Somerset St. Tel. 991

WEINMAN'S CAFE

GENERAL NEWS TICKER.
Stock quotations.
Up to the Minute.
'PHONE 1527.

COAL DEALERS.

TenEyck & Harris

Dealers in
LEHIGH VALLEY COAL.
Tel. 2081-J-2, South Plainfield.

Kindling and Grate Wood.

Prompt deliveries. Orders received at 89 SOMERSET STREET.
JOHN MOBUS.
P. O. Box 320. Telephone 2538-J

N. MEYERS & SONS

COAL
COKE AND WOOD
Office tel. 1152-W. 121 Watchung Av
Yard tel. 1911-W.
Fourth and Washington Streets.

PAINTERS AND DECORATORS.

James C. Hansen

DECORATOR
Dealer in
PAINTS—OIL—GLASS—VARNISHES, ETC.
141 East Front St., Plainfield, N. J
Distributor of John W. Masury & Son's Pure Colors, Ready Mixed Paints, Etc.

1915 WALL PAPERS

IMPORTED and AMERICAN GOODS
C. CONOVER & CO
Decorators, Painters and Paperhangers, Window and Plate Glass.
115 Elmwood Place. Tel. 1141

B. KIVATINOS

(Successor to Kivatinos & Jelling.)
Fancy Fruits, Choice Confectionery, Nuts, Cigars, etc. We make a specialty of Olive Oil.
211 W. FRONT ST. Tel. 886-W

NEW JERSEY CENTRAL

TRAINS LEAVE PLAINFIELD.

For New York—2:10, 3:41, 5:08, 5:40 (5:52 except holidays), 6:27, 6:56, 7:22 (7:26 except holidays), 7:41, 7:44, (7:55 except holidays), 7:58, 8:12, 8:30 (except holidays), 8:36, 8:42, 8:59, 9:29, 9:53, 10:21 11:27, 12:12 p. m.; 12:34, 12:58, 1:44, 2:2. 2:29, 2:55, 3:12, 4.01, 4.12, 4:36, 5:39, 6:25 5:47, 7:41, 8:27, 9:27, 9:30, 10:15, 10:36 11:43 p. m. Sunday—2:10, 3:41, 5:40, 7:23 7:58, 8:52, 9:34, 9:49, 10:37, 12:12 p. m. 12:39, 12.58, 1:28, 2:09, 2:15, 2:55, 3:17, 4:29 5:34, 7:14, 8:13, 8:27, 8:45, 8:39, 9:27, 10:21 10:36 p. m.

For Newark—5:08, 6:27, (7:05 through train to Newark), 7:41, 8:36, 9:29, 10:26 11:27 a. m., 12:34, 12:58, 1:44, 2:39, 2:54 4:13, 4:36, 5:39, 6:25, 6:47, 7:41, 8:27, 9:36 10:36 p. m. Sunday—7:23, 8:52, 9:34, 10.3. a. m., 12:39, 12:58, 1:28, 2:09, 2.55, 3:17 4:29, 5:34, 7:14, 8:13, 8:35, 8:39, 9:27, 10:3 p. m.

For Easton, Bethlehem, Allentown and Mauch Chunk—5:18, *8:20, 9:44, 11:27 a. m.; 2:00, 5:24, 5:44, 6:59 to Easton p. m. Sunday—5:19, *9:44 10:57 a. m. 1:58, 5:44, 7:06 p. m.

For Wilkesbarre and Scranton—5:18 9:44 a. m.; 5:44 p. m. Sunday—5:19 10:57 a. m., 5:44 p. m.

For Red Bank, Long Branch and Asbury Park, etc.—3:41, 8:12, (9:53 a. m. Red Bank), 11:27 a. m., (12:34 Saturday only) (12:58 Red Bank only) (3:12 Red Bank only), 4:13 6:25, 8:27 11:43 p. m. Sundays—3:41, (7:58 Red Bank only) 8:52 a. m.; (9:40 Red Bank only), (2.1 Red Bank only), 3:17, (8:13 Red Bank only), 8:35 p. m.

For Atlantic City—3:41, 9:53 a. m. (12:34 Saturdays only), 3:12. Sunday—9:40 a. m 2:15 p. m.

For Philadelphia—6:28, 7:29, 8:45, 10:43 11:53 a. m., 12:42, 1:54, 2:45, 5:12, 6:44 8:47, 9:46, 10:48 p. m., 1.20 a. m. Sunday —5:19, 8:45, 9:39, 9:51, 10.33, 10.43, 11:41 a m., 12:42, 1:44, 2:46, 3:42, 4:39, 4.56, 5:39 6:39, 6:44, 8:47, 9:46, 10:56, 11:54 p. m. 1:20 a. m.

For Baltimore and Washington. Daily —8:46, 10:43 a. m., 12:42, 2:46, 8:44 p. m *Except Monday.

VAIL

JEWELER and OPTICIAN
236 Park Avenue
OPPOSITE NORTH AVENUE

PLAINFIELD WINDOW CLEANING COMPANY,

H. MERSTRICH, Prop.
Stores, Offices, Private Residences New Buildings, Cleaned, Scrubbed and Oiled. Office, 121 Liberty St Tel. 1945-W

ESTATE OF Eliza Elvira Kenyon, deceased.

Pursuant to the order of GEORGE T PARROT, Surrogate of the County of Union, made on the application of the undersigned, Executrix of said deceased notice is hereby given to the creditors of said deceased to exhibit to the subscriber under oath or affirmation their claims and demands against the estate of said deceased within nine months from the Twenty-ninth day of March, 1915, or they will be forever barred from prosecuting or recovering the same against the subscriber.

FRANCIS ELVIRE KENYON,
3 30 9w—Fees $11 10 Executrix.

MME. GEBHARDT
PIANIST
MR. MAC AFEE
TENOR
Y. M. C. A. HALL
TONIGHT
8 O'CLOCK
SILVER OFFERING

L. MORALLER & SON

WATCHMAKERS AND JEWELERS
WATCHES CLOCKS and JEWELRY
Fine Watch and Clock Repairing a Specialty.
219 Park Ave. Phone 444-W

NOTICE

W. H. FORRISTEL wishes to inform the public that he is back on the firing line again having bought from his nephew, H. J. Forristel, all the stock and goodwill of the Bellview Ave Nursery Co. and will offer most of the stock at one-half price. The stock has got to be moved and moved quick. Please do not forget that we are selling for cash.

W. H. FORRISTEL
Manager.
Tel. 1349.

REAL ESTATE INSURANCE
MANNING & CURTIS
106 DEPOT PARK

RITZ Inc.

BABCOCK BUILDING
CANDIES, ICE CREAM
DAINTY LUNCH

FLOORS

HARDWOOD AND PARQUET.
Old Floors Refinished.
S. E. WARD & CO.
98 Depot Park, Manning Building
Plainfield, N. J.

HODGE'S PHARMACY

Y. M. C. A. BUILDING.
BELLE MEAD SWEETS.
Telephone 62

Not a home in this city but has its quota of discarded furniture, rugs, stoves perhaps, a wheelbarrow maybe.

A few cents for a Press want ad and some one who needs the very article that lies rotting in your garret will call and pay you for it.

You are better off—new owner is pleased—and the article itself is contributing to the reduction of the high cost of living.

Oh, Those Headaches!

Those dull, heavy headaches that so many women suffer with. They may possibly come from eye strain. 90 per cent. of the headaches are directly caused from defective vision. Let us give you a careful examination free of charge and we will tell you if your eyes are the cause of the trouble.

STILES & CO.

Philadelphia Eye Specialists
AT 107 EAST FRONT ST.
EVERY THURSDAY.
Free Consultation.
Hours 10 to 4:30.

Established 1868.

Pictures, Plain and in Color, Dainty Mirrors and Picture Frames appropriate for

Wedding Gifts

--AT--

Swain's
317 W. Front St.

Paintings and Engravings cleaned and restored. Artists' Materials. Regilding.

Hasburg's Gold 65c.

AWNINGS
UPHOLSTERING
WINDOW SHADES
Frank G. Wikoff
721 W. Fourth St. Tel 1746.

Unusual Suit Sale

NOW IS YOUR TIME TO BUY YOUR DECORATION DAY SUIT. THE VERY BEST SERGE SUITS, MADE UP IN THE LATEST MODELS AND OF THE BEST SERGES, AT—

$19.50

Former Prices $22 and $25.

SIZES AND STOCK ARE COMPLETE NOW.

SCHWED BROTHERS

FRONT ST. Opp. PARK AVE.
Over Thirty Years Right Here

A. H. ENANDER

SANITARY PLUMBING, GAS FITTING. STEAM AND HOT WATER HEATING.
Contractor for Sewer Connection
195 WATCHUNG AVE.

Porch Furniture

Whatever you may need for Porch or Lawn can be found here. Porch Rockers, Porch Screens, Palmer Hammocks, Couch Hammocks, Children's Swings, Safety Gates, Porch Rugs, Lawn Seats, Lawn Mowers, etc.

Refrigerators

Warm weather coming. You must have a REFRIGERATOR. Why not buy the kind sold with the guarantee to give satisfaction or your money back. That's the kind you will find here. Stop in and look them over.

Vacuum Cleaners $4.98 to $6.98.

L. B. VAN CAMP
Front and Somerset Sts.

Sterno Canned Heat

It is absolutely safe, and always ready. At home, traveling, motoring, camping or at any time, it is most convenient and useful. Just touch a match to it, and you have a flame that is quicker, hotter and easier than gas or electricity.

JOSEPH W. GAVETT
318 WEST FRONT STREET

Money has been wasted in large amounts in advertising articles that the people do not want, and also in telling in the wrong way about things the people do want.

PLAINFIELD DAILY PRESS

THE WEATHER.
Unsettled tonight and Thursday; probably showers; moderate winds, mostly southeast.
Highest yesterday, 78; highest last year, 64.

Established May 10, 1887. TEN PAGES PLAINFIELD, NEW JERSEY, WEDNESDAY, MAY 12, 1915. TEN PAGES Two Cents a Copy, $5 a Year.

P. J. REVILLE IS MADE SUPERVISOR

Will Be in Charge of Census Enumerators in This City.

WORK BEGINS ON JUNE 1

Secretary of State Martin Appoints 2,500 Men, All Democrats, Who Will Take State Census—The Plainfielders Named.

Secretary of State Martin today announced his appointment of supervisors and enumerators for the State census which is to be taken June 1. There are nearly 2,500 men named and all are Democrats. Former Councilman Patrick J. Reville is named as supervisor for Plainfield, and the local enumerators are as follows:

First ward: Joseph E. Keily, C. D. Marro, Henry E. Roche and George York; Second ward, Brockholst K. Miller, Clinton F. Ivins, I. Candee Vanatta and Arthur Dunn. Third ward, John L. O'Keeffe, Thomas O'Keeffe, Thomas C. Harding and Barton Davis; Fourth ward, John F. Casey, Jr., John Caulfield, John F. Walden, Charles Tharp, Michael Shea and James M. Cullen.

Frank D. Schroth, of Trenton, is the State supervisor. It is expected that the enumeration will show that the State has a population of more than 3,000,000. The last State census in 1905 showed it to be 2,144,-124, while the Federal enumeration of 1910 gave the State a population of 2,537,167.

Each supervisor will receive one cent for each name tabulated and he draws his pay for the entire municipality. The enumerators will receive two cents for each name counted in their districts, but each district shall not exceed 4,000 names. Interpreters are allowed $3 a day. The cost of the census will total about $100,000.

FRANK MEYERS ARRESTED AFTER A MERRY CHASE

Cries of "Help! Murder! Police! The Russians are coming!" in the vicinity of Norman's ice cream parlor early last evening, turned the little village of South Plainfield into a state of turmoil. A nineteen-year-old boy, who later gave his name as Frank Meyers, his age as nineteen, and said that he hailed from Manville, was found to be the disturber. The lad had hazy recollections of being hit by a submarine and wielded a broken beer bottle as a weapon of self-defense.

Meyers jumped from a freight train on the Lehigh Valley when he espied Detective Everhardt lying in ambush for him with a warrant for illegal train riding. In his leap he sustained cuts about the head that caused bright red gore to trickle down his face and this caused him to believe that something in the way of warfare had broken out. He rushed to Norman's store and grabbed a beer bottle, at the same time threatening Mrs. Norman with bodily harm if she refused to defend him against Everhardt, who he designated as the Kaiser. He was arrested after he had led Harry Sofield a merry chase through the fields and in the scuffle that ensued Sofield sustained some bad cuts about the face and hands. The prisoner is thought to be mentally deficient.

SAFFORD EVIDENCE RESULTS IN TANZER INDICTMENT

Evidence she gave as a witness in the trial of Franklin D. Safford, formerly a clerk in Hotel Kensington, has resulted in the indictment of Rae Tanzer on another count by the Federal Grand Jury.

The case was presented to the Grand Jury by Assistant District Attorney Roger E. Wood, and he alleges that Miss Tanzer swore falsely that she was in the company of James W. Osborne, in New York, from 2 to 11 o'clock on November 29, from 6:30 to 10:30 on November 30, from 6 to 11 o'clock on December 1, and from 4 to 11 o'clock on December 4. According to the indictment, on November 29 Mr. Osborne was in Providence, R. I.

GUEST-SCHENCK.

Miss Jennie Schenck, daughter of Mr. and Mrs. Edgar S. Schenck, of New Market, and LeRoy Terry Guest, of Terrill road, were married at 3 o'clock yesterday afternoon, the ceremony being performed by Rev. Dr. C. M. Anderson, of the First M. E. church, at his home on Central avenue. The couple will reside in this city. Mr. Guest holds a clerical position at Muhlenberg Hospital.

JOHN R. MANLEY IS SERIOUSLY INJURED

Run Down by An Automobile While Crossing Queensboro Bridge in New York.

John R. Manley, of East Ninth street, this city, is reported to be in a dying condition at St. John's Hospital, New York, the result of injuries received today, when he was struck by an automobile. Mr. Manley was crossing the plaza of the Queensboro Bridge on his way to Long Island City, where he has large property interests, when the automobile hit him. The machine was driven by a woman and she is said to have put on more speed and escaped on the Manhattan side of the bridge. Whether she was caught later is not known.

Passersby rushed to the aid of the injured man and he was removed in an ambulance to St. John's Hospital. The identification of Mr. Manley was made through papers in his possession. He is widely known in this city, where for many years he was engaged as an insurance agent. He has also been prominent in religious and temperance work.

EXPLOSION VICTIMS IN LOCAL HOSPITAL

Two Bound Brook Men Removed to Institution Following Accident.

Two men were injured and the entire one end of the Commercial Acetylene Railway Light and Signal Company's plant at Lincoln was wrecked yesterday afternoon, when an ecetylene gas tank exploded. John Worth, thirty-five years old, and William Murphy, forty years old, both of Bound Brook, were removed to Muhlenberg Hospital immediately after the accident. They are suffering from burns about the face and arms, and remained unconscious for a time after arriving at the local institution.

Inquiry made at the plant by a Daily Press reporter this morning failed to reveal any definite information concerning the exact nature of the mishap. The superintendent of the plant refused to comment on the accident other than to say that the men were hurt, and referred the reporter to the engineering department in New York city. He added that it was not known how the men were injured. Efforts are apparently being made to conceal the nature of the explosion.

BOARD OF EDUCATION RECEIVES COAL BIDS

The receipts of bids for furnishing 1,500 tons of coal for the public schools of Plainfield was practically the only business of importance considered at the May meeting of the Board of Education, last night. Four bids were received, those submitting them being George O. Stevens, Consumers' Coal Company, Wadleigh & Goodenough and C. M. Hetfield. The bids were referred to the building committee, who will make a report later.

The Board has announced a public hearing for tonight on the school budget and it is hoped that it will be largely attended by citizens so that there may be a full and free discussion of the same.

DECIDE TO SAIL ON AN AMERICAN LINER

Mr. and Mrs. Henry Brockley and family, of Manning avenue, the borough, will leave Saturday morning on the American Line steamship "St. Louis" for England. They will be accompanied by Mrs. Brockley's brother, Ernest Jackson. Until last week they had passage on the White Star liner "Cymric," which sails from New York, Friday, floating an English flag, but after the Lusitania disaster Mr. Brockley immediately transferred to the American Line, which flies the American flag.

The party will go to Liverpool and spend the summer months, returning to this country the latter part of August. Mr. and Mrs. Brockley have two children who will accompany them.

NON-SUPPORT CHARGE.

Joseph DeFalgo, of 659 West Fourth street, was arrested this morning, on a complaint charging him with the failure to properly provide for his family. He will be arraigned before Judge DeMeza in the city police court tomorrow morning.

REPARATION IN FULL OR BREAK

Wilson Said to Be Preparing Note to Germany With That Warning.

DOES SHE WANT WAR?

Some People at Washington Believe She is Trying to Force U. S. Into It—President May Address Kaiser Direct in Official Statement.

Washington, May 12—President Wilson has made up his mind in the Lusitania affair. His decision and plan of action will not be made public, however, until later. This was forecasted in the following statement issued at the White House today.

"The course of the President has been determined. It will be announced just so soon as it is proper to publish the note now in preparation."

It is generally believed here, however, that the President will tell Germany, in the communication he is today preparing to forward to Berlin regarding the loss of American lives on the Lusitania, that the "strict accountability" wording of his note of February 11 meant exactly what it said.

In the event that Germany refuses to make full reparation and to guarantee to Americans safety from attack at sea, even in unarmed belligerent ships, the United States will immediately sever all diplomatic relations with Germany, and practically declare Germany an outlaw.

The German modification of its at-

(Continued on page 4.)

WEST END HOUSE DAMAGED BY FIRE

Flames Break Out While Occupants Are Absent—Loss About $500.

A passerby on West Third street shortly after 10 o'clock last night, noticed flames creeping up the rear of the house at 613 South Second street and turned in an alarm from box 81 at Fourth street and Plainfield avenue. When the fire department reached the scene they found a brisk blaze in progress in the up-and-down two-family house at the address given, but none of the occupants were at home. The men had to break in the doors to gain entrance and found the flames confined to the upstairs part. They had eaten their way to the outside and were mounting to the roof when checked. The fire was extinguished after an hour's fight, the loss amounting to about $500.

Chief Doane found on investigation that Charles Jenkins occupied the lower floor and Mrs. Agnes Brooks, both families being colored, was the upstairs tenant. The property is owned by L. Rosenthal. When Mrs. Brooks quitted the house earlier in the evening she left a lamp burning on the kitchen table and it is believed the fire was caused by it, though in just what way is a mystery.

The lower apartment was damaged by water and the Jenkins furniture suffered considerably. The damage to the house is covered by insurance.

The department answered another alarm at 7:25 last night, the call being from box 63 for a slight blaze on the roof of the foundry at the Scott Printing Press works. It was put out with chemicals before any great damage had occurred.

MANY CLERGYMEN ATTEND DEDICATION OF CHURCH

Dedicatory services were held at the Swedish Lutheran church on East Seventh street, last night, the affair being largely attended by members as well as visiting clergymen. Rev. Dr. Louis Beck, president of the New Jersey Conference, presided at the service, and among the speakers were Rev. Dr. Martin, of Jersey City, who spoke in Swedish, and Rev. Dr. Lundgren, of Newark, who made a short address in English. There was also special music by the church choir; Charles L. Lewis also sang a solo.

The visiting ministers and officials of the local church were entertained at the home of Mrs. Lena Hellstrom, on East Seventh street, yesterday afternoon.

MAURETANIA WITHDRAWN.

New York, May 12.—It is announced at the local office of the Cunard line that the steamship Mauretania, scheduled to sail from New York on June 12, has been withdrawn.

CARPENTERS FAIL TO GET INCREASE

Request for Advance in Wages Given up After a Joint Committee Conference.

HAD LONG DISCUSSION

Journeymen Agree Not to Ask for More Pay again Before May 1, 1916—Statement from Masters' Association Representative.

Following a three-hour conference between two committees of five men each, representing the Master Carpenters' Association and the Journeymen Carpenters' Local Union, yesterday afternoon, the threatened general strike order effecting the Plainfield building trades was declared to an end. The carpenters agreed to drop their demand for an increase of fifty cents a day in wages and returned to work this morning at the old rate of $4 per day. The agreement signed by both sides stipulates that the journeymen cannot ask for more money again inside of May 1, 1916.

Conferences have been held almost daily since the walkout of the carpenters began on May 1 last, but no conclusion could be reached, owing to the fact that the committees on either side had no power to act. Whatever was done was only in the form of a recommendation and had to be submitted to either side for ratification. This was overcome Monday night when the arbitration committees were named and instructed that the masters and journeymen alike would abide by their decision. Just what points were touched upon in the conference yesterday afternoon or upon what grounds the journeymen decided to return to work were not made public.

The master carpenters' committee was composed of Alexander Milne, Ira N. West, Michael D. O'Keefe, Walter Apgar and George D. Wilson. The committee from the journeymen was headed by Business Agent William Lunger, who has been looked upon as being especially fair-minded in all arguments pertaining to the increase. Those on the committee with him were W. H. Lunger, F. M. Farnham, Charles F. Johnson, Charles J. Abel and William McLennon.

In speaking of the matter today, a representative of the Master Carpenters' Association said that his organization wanted to be "fair and square" with the journeymen, but conditions at this time do not warrant the payment of the extra half dollar a day. The rate of $4 is the maximum in New Jersey and is only paid in several of the larger cities. In many places the trade receives $3.60 per day and in parts of the State the rate is even still lower. There is not much building going on in Plainfield at present, he continued, and when industrial conditions become better the increase might be considered in a better form.

The temporary lay-off due to the request for more wages, affected about three hundred local carpenters. Many of them are not working at the present time owing to the slackness of the building trade. In Hudson county, where the men also asked for a raise of from $4 to $4.50, the question is still being disputed. The carpenters of Dover and other parts of Morris county went out for a raise from $3.36 to $3.60 per day and the latter amount was granted shortly after the walk-out was declared.

EDUCATOR FROM HONOLULU VISITS THE HIGH SCHOOL

Superintendent E. C. Webster, of the Kamehameha Schools, of Honolulu, was the guest yesterday of Charles R. Bostwick, Manual Training Supervisor of this city. Mr. Webster, who has made a reputation among educators by his successful conduct of the extensive industrial schools in Honolulu, established by an endowment made them by the late queen of the Hawaiian Islands, made a number of interesting comparisons between industrial training here and in the Far East. He complimented Supervisor Bostwick on the condition of the Manual Training Department.

VISITS LOCAL SCHOOLS.

President J. E. Osgood, of the Board of Education of Brattleboro, Vt., spent Tuesday morning with Superintendent Maxson, inspecting the Plainfield High School. He expressed himself as much interested in the work of the Plainfield School.

FIRST VISITATION.

The first visitation of Bishop Paul Matthews to the Church of the Heavenly Rest for confirmation will be on Wednesday evening, May 26, at 7:30 o'clock. A parish reception will be given to the bishop after confirmation in the parish house.

MINSTREL TROUPE SCORES A BIG HIT

T. A. B. Society Black Face Artists Encored Repeatedly by Capacity Audience.

TO REPEAT TONIGHT

Master Louis Montferrante a Feature in Rendition of Ballad—Albert LaRock's Topical Song Hands Out Local "Knocks."

One of the largest audiences that St. Mary's T. A. B. Hall has held in many years crowded the building last night, when the T. A. B. minstrel troupe gave its first amateur performance of burnt cork entertainment. The presentation was in every way a creditable affair and congratulations without number have been showered upon the participants. There was an absence of hitches and principals and chorus alike acted like veterans in their respective parts. When the curtain rose amid an outburst of applause it revealed the troupe in a very pretty setting. The chorus was attired in a summery costume while the ends wore an eccentric outfit of special design. Michael D. O'Keeffe was in the center as interlocutor and capably parried the "gags" hurled at him by the ends. These were Lawrence Barrett, Jr., Joseph Carroll, John Connolly, Frank Donnelly, Russell Feiring and William Mahoney. Each man had a bunch of funny stuff and sang an end song with resultant encores. William Mahoney was especially good in his rendition of "Good Night," but the big end feature was the topical song, "St.

(Continued on page 3.)

WILLIAM P. HAYES GRAND COMMANDER

Succeeds Nelson Y. Dungan as the Head of Knights Templar of the State.

The annual convention of the Grand Commandery of the Knights Templar of New Jersey was held in Trenton, yesterday, when officers for the year were elected. Grand Commander Nelson Y. Dungan, of Trinity Commandery, No. 17, this city, was succeeded by William P. Hayes, of Trenton. The officers elected were as follows:

Grand commander, William P. Hayes, Trenton; deputy grand commander, Robert H. Ingersoll, Atlantic City; grand generalissimo, Dr. Joseph MacDonald, Jr., East Orange, grand captain general, Gilbert W. Blanchard, Passaic; grand senior warden, Henry F. Barth, Bridegton, grand junior warden, Daniel Demarest, Newark; grand prelate, William Carman, Metuchen; grand treasurer, John M. Wright, Trenton; grand recorder, James A. Cartwright, Newark; grand standard bearer, Archibald G. Smith, Lambertville.

CHAMPION HIGH DIVER AT THE MOOSE CARVINAL

The Levitt-Meyerhoff Carnival Company, which will exhibit in this city all next week, at Front street and Grant avenue, under the auspices of Plainfield Lodge, No. 310, Loyal Order of Moose, gives a startling free exhibition every afternoon and night. Miss Mae Eccleston, who claims to be the peer of all similar performers, makes a sensational dive from a ladder eighty feet high to a shallow tank containing only four feet of water. The young woman risks her life every time she makes the descent, but she only laughs when people mention the danger.

The Levitt-Meyerhoff Company is one of the oldest and most completely organized carnival organizations in the country. It will come to this city on its own special train of cars, bringing attractions never before seen in Plainfield. Members of the Moose have arranged for an automobile parade to inaugurate the week next Monday night commencing at 6:45. Charles Pagliucca is chairman of the committee in charge of the arrangements.

AUCTION SALE.

Attention is called to the auction sale to be held tomorrow afternoon beginning at 1:30 o'clock in the Luftmurrow building, on West Front street, when Robert Murray, auctioneer, will sell in addition to the list of goods already advertised in the Daily Press two extra van loads of goods including several mahogany pieces, imported rugs, etc.

—Use Press want ads.

MISS HOLLAND BRIDE OF JOHN F. FISK, 3D

The Ceremony Will Be Performed at St. Regis, New York, Today.

Miss Alverda Mae Holland, daughter of Mr. and Mrs. Charles Wesley Holland, formerly of Plainfield, will be married today to John Flavel Fisk, 3d, at the St. Regis, New York city. Rev. Mr. Miller, of New Haven, a classmate at Yale of Mr. Fisk, who was graduated from that university in 1914, will perform the ceremony.

Mrs. Thomas Mellish, of Cincinnati, will be the matron of honor, and the bridesmaids will be the Misses Julia Bates, of St. Louis, Sylvia Curtis, of this city, and Margaret Kelly, of New York city.

Thomas Mellish will be the best man, and the ushers will be Roy Cox, of Cincinnati; Thomas V. Stowell, of New York city, and Junior Carll, of Garden City, L. I.

Mr. Fisk is the son of John F. Fisk, Jr., of Cincinnati, and is in business in Philadelphia. After the honeymoon the couple will make their home in Winwood, a suburb of Philadelphia.

VANDERBILT'S BODY HAS NOT BEEN FOUND

Twenty-two Other Corpses Brought to Shore, However —One Identified.

London, May 12.—American Embassy officials do not believe the report that the body of Alfred G. Vanderbilt has been found, it was stated today. Inquiries sent to Liverpool and Queenstown by Ambassador Page brought no confirmation.

The United States Embassy announced today that the body of Charles Frohman, who lost his life on the Lusitania, will be shipped to New York on Saturday.

Queenstown, May 12.—The steamer Flying Fish has arrived with seventeen additional bodies. The only one identified is that of Percy Secombe, of Boston, whose father commanded the Cunarder Cephalonia.

A Lusitania life boat containing the bodies of three women and two boys drifted ashore at Baltimore today.

New York, May 12.—It was stated this morning by Col. Isaac Emerson, father-in-law of Alfred Gwyne Vanderbilt, that word had not been received by him of the finding of Mr. Vanderbilt's body. He expects that if the body is found Webb Wade, Mr. Vanderbilt's secretary, will cable the fact to him without delay.

REV. MR. O'DONNELL GIVES A LECTURE ON IRELAND

Following a short business meeting of the Irving-Jefferson Parent-Teacher Association at the Irving School, yesterday afternoon, when it was decided to buy a book treating with "Child Welfare," Rev. W. C. O'Donnell, former pastor of the Monroe Avenue M. E. church, gave an illustrated lecture on "Ireland," in which he described some of the more interesting places which he visited on a trip abroad about two years ago.

After the lecture, Mrs. Edward Young sang a solo and there was a social hour, during which refreshments were served. This was the last meeting of the association for this season and the next meeting will be during the second week of October.

TRAIN RIDERS ARE CAUGHT AFTER CHASE THROUGH TOWN

In response to a telegram sent to local headquarters this morning, Captain John Flynn met a Philadelphia express at the North Avenue station for the purpose of taking two "blind baggage riders" into custody. The trespassers, however, saw the copper first and when the train slowed up they made a break for liberty.

A short chase ensued but they were both finally caught and bundled into the patrol wagon. They gave their names as Harry Alston and James Mullen and will be arraigned before Judge DeMeza on charges tomorrow morning.

—The Daily Press can be purchased each night at Mallinson's drug store, East Second street

—FIRE STRAIGHT AT YOUR TARGET with your classified "ad," and you'll score more hits than misses.

RUSSIANS ADMIT BESKID REVERSES

Claim Retreat Has Been Orderly in Carpathians Without Serious Losses.

AT DARDANELLES AGAIN

Black Sea Fleet Also Bombards Bosphorus Forts, Driving Turkish Fleet Back—"Treason if Italy Accepts Austria's Proposal."

Petrograd, May 12.—Terrific onslaughts by Austro-German forces in the Carpathians have forced the Russian army to retreat. The War Office admitted today that the Czar's troops had withdrawn from the Beskid ranges, but stated that the retreat was effected in orderly fashion and that practically all the artillery was saved.

"Our troops have fallen back without disorder to positions assigned them," it was said. "There they have checked the enemy's attacks, which for a time threatened disaster to a large part of our forces."

The War Office asserts, however, that German claims of great successes in the Baltic provinces and Galicia were false.

Official announcement was made today that the Russian Black Sea fleet bombarded the Bosphorus forts for a fourth time on Monday. The Turkish fleet emerged to give battle, but was driven back after several shells had struck the cruiser Goeben. She is believed to have been badly damaged. A despatch from Sebastopol states that Russian destroyers sunk three large Turkish ships near Sanguldak on the Anotolian coast.

Athens, May 12.—Allied warships bombarded the Dardanelles forts for eleven hours on Monday, according to a despatch from Mitylene, causing heavy damage. The Turkish guns replied vigorously. Unconfirmed reports state that several of the warships were hit.

Rome, May 12.—Acceptance of the terms offered by Austria in the latest proposals from Vienna would be treason on the part of the Ministry and Government, says the Idea Nazionale. More interviews between Premier Salandra, ex-Premier Giolitti, the leader of the neutralists, and Baron Sonnino, the Minister of Foreign Affairs, followed the adjournment of the cabinet meeting yesterday morning, without definite action.

Venice, May 12.—Three Austrians were arrested by the Italian authorities today on the charge of being spies.

Amsterdam, May 12.—All Italians of military age living in Belgium and Holland are returning to Italy.

London, May 12.—A special cabinet meeting has been called as a result of the anti-German riots.

Frederickshaven, Denmark, May 12.—The Danish schooner Anna today landed survivors of the Swedish bark Elsa, which was torpedoed by a German submarine on May 4.

Paris, May 12.—The French war statement follows:

"In the sector to the north of Arras we have maintained all our gains except before Loos, where a night counter attack by the Germans recaptured a part of the ground taken by us near Vernelles during yesterday. On the rest of the front there were artillery combats."

A German Zeppelin raid directed at Paris, this morning, failed when an airship reached La Ferte, in the department of the Aisne, thirty miles from Paris, was forced to flee when a French aerial squadron appeared to attack it.

STEPPED OFF MOVING CAR; WAS ONLY SLIGHTLY HURT

Mrs. Elizabeth Landehellar, of 308 Suydam street, New Brunswick, stepped off a moving trolley car at John and West Fourth streets shortly after 8 o'clock last night, which necessitated her removal to the home of her son-in-law, Walter Morley, of 429 John street. She was painfully injured in the fall to the macadam roadbed, her hurts including contusions about the head and face and a sprained shoulder.

The crew in charge of the car included Jesse Goldberg and Frank Depler. What caused Mrs. Landehellar to take the step off the car could not be learned.

RETURNS TO DUTY.

John Rinehart, of Dunellen, clerk in the local police headquarers, returned to duty this morning following an enfoced layoff due to illness.

DUNELLEN

All the Happenings of the Day In Plainfield's Hustling Suburb.

RECEPTION GIVEN TO MR. AND MRS. SMALLEY

Mr. and Mrs. Charles W. Smalley, who were married in the Dutch Reformed church, at Allentown, Pa., Saturday evening, were tendered a reception Monday evening at the home of the groom's parents, Mr. and Mrs. Goldson W. Smalley, of 302 Fairview avenue. The bride is a daughter of Mr. and Mrs. F. G. Hammer, of Allentown, Pa., and a goodly delegation was present at the reception from that city. The other guests came from Plainfield and this place. The home was beautifully decorated with flowers and potted plants. The happy couple were showered with congratulations and also presented with numerous presents, consisting principally of silverware. The entertaining program consisted of dancing, singing and music, following which refreshments were served. Mr. and Mrs. Smalley are at present making their home with Mr. Smalley's parents. They will shortly commence housekeeping, picking out a home in this place. Mr. Smalley is one of the borough's most popular young men. He is employed as a carpenter by the Central Railroad of New Jersey.

PLEASING RECITAL GIVEN AT NEW MARKET CHURCH

The recital held in the Baptist church at New Market, last evening, under the auspices of the Ladies' Aid Society of the church, proved a success in every way. Miss Helen Cressingham displayed a soprano voice of great range and purity, and these qualities, combined with her natural musical ability, made her a very pleasing soloist. Archie La Rue, violinist, was the other artist, and deserves much praise for his fine work. He has a big tone and well developed technique. Mr. La Rue is a pupil of the famous Belgian violinist and composer, Ovide Musin.

HEARD SUNDAY.

Miss Luella Stryker, assistant at the postoffice, heard "Billy" Sunday preach in Paterson last evening. In order to be in that city in time to get a seat, Miss Stryker left the borough in the early afternoon.

TO VISIT THE FLEET.

A party composed of Harrison E. Giddes, Alfred Day, Benjamin Dodwell, E. Jasper Maurer, B. Ambrose Cole and L. Voitzel Logan are planning a trip around the battleships of Uncle Sam that lay in New York Harbor, Saturday afternoon.

H. E. Nelson has purchased a touring car to take care of his flourishing business.

Miss Anna Rinehart, of Penfield place, is recovering from a heavy cold.

COMPLETE DAM.

The dam being erected across Green Brook, at Madison avenue, by Contractor Caldwell, the contractor who has charge of erecting the new bridge there, was finished yesterday. The purpose of the dam is to enable Contractor Caldwell to divert the course of the stream so that the bridge piers can be erected.

SELLS GARAGE.

The Stryker garage has been sold to Elwood E. Waller, of 431 East Second street, Plainfield, who took possession this morning. Mr. Waller gives up the position of manager of the Queen City Motor Company to come to Dunellen to go into business for himself.

SELLS LARGE FARM.

The 114-acre farm, which Messrs. Haight and Scandell recently purchased from Dr. W. J. Nelson, has been sold to an Italian party in New York city, who has taken possession. The party will engage in general farming. Since he has taken possession 600 fruit trees have been set out.

MAKES A RECORD.

The steam sewer trench digger made a record as concerns the sewer work in the borough yesterday, when it excavated 115 feet of trench, with an average of a nine-foot cut, on Second street, in the Equator tract. The digger has about finished with Second street, and it was announced that Dunellen avenue, from Madison avenue west through the Equator tract to the borough line, would be the next street opened.

RAYMOND TYNAN INJURED.

Raymond Tynan, of Greenbrook road, had a bad spill shortly after 6:30 o'clock Saturday night, while riding home on his bicycle from the Saurer Motor Works, where he is employed, when a bicycle lamp, which was fastened to a front fork of his wheel slipped down and became entangled in the front wheel, stopping it and throwing Tynan over the handle bars head foremost on to the hard macadam. The accident happened on Front street, opposite De Kalb avenue. Tynan broke his fall to a very great extent with his hands. When he struck the macadam he slid a distance of about five or six feet over its hard surface, scratching his nose, face and hands and tearing his clothes.

EXCHANGES PROPERTY.

Hiram J. Scandell, proprietor of the Park Hotel stables, has made a deal with Andrew Olsen, of Plainfield, in which he has traded the ten-room house, with all improvements, at Midland Park, in which he resided before he came to New Market, for a house at 1,310 Park avenue, Plainfield. This house is located just above the hospital. The lot has a depth of 600 feet, and a frontage of 74. There is a barn and between 25 and 30 fruit trees on the place.

Miss Belle Stites, daughter of Tax Collector and Mrs. Isaac J. Stites, has returned from Pleasant Plains, Staten Island, where she spent a week the guest of her aunt, Mrs. Frances Leggett.

BUYS TEN LOTS.

The Standard Investment Company, of which Frederick R. Haynes is treasurer, and Sigurd Nicolayson, president, has purchased ten lots on Fourth street, near Monroe avenue, Plainfield, and is having plans drawn for two houses to be erected there.

Tax Collector I. J. Stites is having a bathroom built to his house on Dunellen avenue. Contractor S. M. Titus is doing the carpentry work, and Contractor J. G. Tetlow the plumbing.

ERECTS SEVEN-ROOM HOUSE.

The Apgar Construction Company has completed a seven-room house, with part improvements, on Duer street, North Plainfield, for the Standard Investment Company. The investment company, since it commenced operating in this section a year or so ago, has erected seven house and sold five of them.

REALTY CHANGES.

Nicolaysen and Crane, who recently purchased fifty-one lots of the Lincoln Heights development, located between Lincoln and Bound Brook, have sold three lots to John Varduar, of Newark. They have also rented a house that is almost completed to Mrs. Yostvan, of Newark. Mrs. Sabad will take possession June 1.

Councilman E. M. Jones left for Hartford, Conn., on a business trip this morning. He will be away until Friday.

Mrs. Laura Fitzgibbons, of North avenue, is reported as being very ill.

Dr. H. L. Bull has opened his dental parlors over Marien's drug store.

Mrs. E. M. Jones, of Prospect avenue, is visiting relatives in Philadelphia.

ON FISHING TRIP.

A party composed of Charles Wrage, Charles Starker, Fred Loizeaux and John Marien have made arrangements to leave at 4 o'clock tomorrow morning in Mr. Wrage's touring car for Hackettstown, where they will spend the day in fishing on Hackett's Bay.

'Plains & Fanwood.

The members of the Tuesday Afternoon Literary Club spent yesterday afternoon with Mrs. James Otto, at the "Homestead." Most of the time was spent in a general discussion of the writers and poets of the Victorian period in English history, and later tea was served.

The Misses Kyte will again entertain the members of the Belgian Society at their home on Martine avenue, tomorrow afternoon. The women expect to make much progress in the filling of the next box of goods to be sent to Europe.

Ascension Day will be observed in All Saints' Episcopal church tomorrow by the administering of Holy Communion at 10:30 a. m. by the pastor, Rev. Oscar Stuart Michaels.

Beginning with tonight, Rev. J. Madison Hare will inaugurate a new method at the weekly prayer meeting in the Baptist church. The home department of the church will have charge of the meeting tonight, and once a month hereafter the various departments connected with the church will be in charge.

The Ascension Day services in the Baptist church tomorrow night will be attended by Trinity Commandery, No. 17, of Plainfield, and by other Masonic lodges in this vicinity. Rev. J. Madison Hare will preach on "The New Christian Knighthood," and a pleasing program has also been arranged. Miss N. A. Hollingsworth and Edward C. Ward will render several solos and will be accompanied by Miss Florence Nicholl on the piano. Miss Hanah Lambertson will also play a violin selection. The services will be at 8 o'clock and the public is cordially invited to attend.

"Aunt Dinah's Quilting Party" was presented before a large audience in Excelsior Hall, last night, under the auspices of the Ladies' Aid Society of the Methodist church, and was a success in every way.

The first meeting of the Fanwood Anti-Suffrage League since its organization about a year ago was held the forepart of the week at the home of the president, Mrs. Burton P. Hall, of North avenue, and from now on it is probable that regular meetings will be held at stated intervals. The other members of the league are: Secretary, Mrs. James Carter; treasurer, Mrs. Harry Robinson.

The confirmation class of the Episcopal church will meet with Rev. Oscar S. Michaels in the church tonight for instruction. It is expected that when the class is confirmed Bishop Matthews, of the New Jersey diocese, will be present and have charge of the services.

The weekly meeting of the Ladies' Aid Society of All Saints' Episcopal church is being held this afternoon at the residence of Mrs. Ernest Keib, of North avenue.

German Valley. and Chester

J. Frageman, of Dover, has leased the Skellenger building in Main street.

Mrs. William F. Nichols has returned from a visit to Mr. and Mrs. George Rittenhouse, of Lebanon.

Harry McDonald, of Bernardsville, concluded a visit Monday to Raymond Scribner.

Mrs. Aaron M. Sternberg is visiting in Springfield.

Amos Alpaugh is working at the powder works near Kenvil.

Harold Forsythe, of Dover, was a visitor Sunday to his mother, Mrs. George Commons.

Herbert T. Conover, of Morristown, spent Sunday with his parents, Mr. and Mrs. George E. Conover.

A. Jesse Chapman, of Morristown, spent Sunday with his parents, Mr. and Mrs. John Chapman.

Mr. and Mrs. James Tredway entertained Sunday, Mr. and Mrs. Frederick Thorpe, of Bernardsville.

Charles Crater and family, of Fair Hills, were guests Sunday of Mr. and Mrs. Walter Peck.

Mr. and Mrs. Sylvester N. Dilts are entertaining Mrs. William Metter, of Hackettstown.

Mrs. Isaac Parker, of Hampton, is spending a few days with her sister, Mrs. Archbald P. Downs.

Miss Elizabeth Apgar, of Wharton, is a visitor to her parents, Mr. and Mrs. Willard Apgar.

Mr. and Mrs. Asa Karns, of High Bridge, are visiting the latter's parents, Mr. and Mrs. Elias Buchanan, who are ill.

Mr. and Mrs. Peter Hoppock entertained for the week-end their daughter and grand-daughter, Mrs. Aarion Briant and Miss Lulu Briant, of Bartley.

The monthly business meeting and social of the Young People's Society was held last night at the home of Miss Annie Naughright.

Frederick Seals, of Hackettstown, spent Sunday with his parents, Mr. and Mrs. David M. Seals, and with his mother-in-law, Mrs. Mary Gillen.

The following committee has been appointed to arrange for the annual Sunday-school excursion: Presbyterian Sunday-school, Edward C. Welsh; Edson J. Neighbour and Archbold P. Downs; Lutheran, George Cressman, Gilbert Dufford and Ira C. Sanderson.

Miss Olive Malloy left Monday for Lafayette, where she has taken a position as a stenographer.

Flemington.

Mr. and Mrs. Jeremiah Thatcher, of Brooklyn, are spending the month with the latter's mother, Mrs. Hannah Nevius.

Mrs. Theodore Bellis is spending a week with Mrs. E. W. Bellis and daughters at Bordentown. Mr. Bellis spent the week-end there.

Rev. Dr. A. W. Sonne will represent the Hunterdon County Bible Society at the annual meeting of the American Bible Society in New York tomorrow.

Mr. and Mrs. Rufus Matthews, of Newark, were guests of Mr. and Mrs. Anderson B. Kugler for the week-end.

John L. Connet, Dr. W. W. Hawke, O. H. Sproul and Rev. Dr. A. W. Sonne will attend the meeting of the Grand Chapter, Royal Arch Masons, at Trenton today.

Westfield.

The Mutual Building and Loan Association, Monday evening, changed its constitution, increasing the board of directors to twelve members and allowing the board to sell money at a flat premium instead of to the highest bidder.

Invitations are out for the wedding of Miss Margery Dohrman, daughter of Mr. and Mrs. John A. Dohrman, of Kimball avenue, and Hunter L. Delatour, at the Congregational church, Thursday evening, June 3.

—It pays to use the advertising columns of The Press.

—RECRUITS TO THE RANKS of classified advertisers are coming all the time. And they are winning "the victories of peace" every day.

Somerville

Mr. and Mrs. Harmon Stryker, of New York, spent Sunday with Mr. Stryker's mother, Mrs. Rebecca Stryker, of East High street.

Miss Edna Bell has been a guest of Mr. and Mrs. William Ackerman, at Neshanic.

Miss Helen Herder spent last week with Mrs. John VanCamp, at Neshanic.

South Plainfield.

The monthly meeting of the Piscataway Township Committee was held in the schoolhouse at New Market, last night.

Mr. and Mrs. Thomas McGranahan have returned home, after visiting friends in Perth Amboy.

Mr. and Mrs. Thomas Sexton and son, Thomas, have returned home, after spending a few days with Mr. Sexton's parents in Easton.

John McCaffrey, South Plainfield's celebrated dancer, took part in the T. A. B. minstrels in Plainfield, last night. Mr. McCaffrey will also appear tonight.

John Fulton, formerly employed by the American Express Company in New York, has resigned his position and taken charge of the George H. Pond farm.

Frederick Teeple has resigned his position as clerk in Randolph's butcher shop and has accepted a position with the Spicer Manufacturing Company.

High Bridge-Califon.

Mrs. Solomon Yeager, of Flanders, has concluded a visit to Mr. and Mrs. James Everitt, of Pleasant Grove.

Alfred Zellers, of Newark, spent last week with Mr. and Mrs. William Horsefield, of Middle Valley.

Walter Alpaugh, of Califon, is in Lebanon caring for Samuel Shurts, who is dangerously ill.

Frank Pill, of Califon, will retire from the shoe business.

Miss Grace Apgar returned to Newark, Sunday, after a visit to the family of David W. Apgar, of Academy street, Califon.

John H. Hall, of New York, entered this week on his duties as metallurgical engineer for the Taylor-Wharton Steel and Iron Company at High Bridge.

Miss Margaret Woods, of North Branch, is visiting her sister, Mrs. Harry Vliet, of High Bridge.

Mrs. Sarah Trimmer, of High Bridge, is recovering from illness.

New Providence.

Hose Company No. 1 met last night, to take action on the proposition made by the Borough Council to merge with Hose Company No. 2.

Miss Ursula Cummings returned Monday to Grace Institute, New York, where she is attending school, after a visit of several days to her parents, Captain and Mrs. Bernard F. Cummings, of Mountain avenue, New Providence township.

Herbert Jones and Arthur Moss, of the battleship Virginia, now in New York, returned Monday, after accompanying Robert Woodruff, of the same ship, for a short stay at the latter's home in Springfield avenue.

The election of trustees of the Methodist church, which was to have been held Monday night, has been postponed until May 20. The expiring terms are now filled by Harvey Parks, William Burnett and George Roberts.

A dance will be given tonight in St. Mary's Hall, Stony Hill, for the benefit of St. Mary's Catholic church.

John Oeschner and Mr. and Mrs. Frank Oeschner, Jr., returned Monday, to Brooklyn; Miss Julia Oeschner to Summit, and Mr. and Mrs. Charles Montrose to Fanwood, after spending over Sunday with Mr. and Mrs. Frank Oeschner, Sr., in Mountain avenue, New Providence township, in honor of Mr. Oeschner's birthday.

The Lackawanna yesterday started to repair the Murray Hill station platform by laying new planks. A new train order board signal post will be installed in place of the one now there.

The Borough Board of Education, Monday night, engaged Miss Esther Kahn, of Summit, as a teacher.

Whitehouse

Frank E. Burd, principal of the public schools of Watchung, was a week-end guest of Willis Myers, of East Whitehouse.

Miss Anna Park, of Somerville, is visiting Mrs. H. Eugene Park, of Whitehouse Station.

While driving his automobile down the Bedminster hill Saturday, D. V. Tunison reached back to pull on a box of groceries that was sliding off and his machine left the road, ran into a ditch and was wrecked. Tunison was thrown over the steering wheel into a hedge fence, but escaped with a few cuts and bruises. The damaged car was loaded on a truck and taken to a garage for repairs.

Frank Tague, of Rockaway, has taken a position in the blacksmith shop of John VanderVoort, at Whitehouse Station. For twenty-six years Mr. Tague was engaged in the same business in Newark.

Mrs. Emma VanDoren has returned to New Germantown after a visit to Mrs. A. E. Hedges, of Chester.

The public schools of Readington township will close for the summer vacation June 18.

Mrs. John L. Shurts has returned to Lebanon after a visit to her parents, Mr. and Mrs. William H. Reger, of Whitehouse Station.

The prayer meeting of the Reformed church of Whitehouse Station will be held tonight at the residence of Mrs. David L. Lare.

Mrs. Edward H. Moore, of Asbury, Warren county, is visiting her parents, Mr. and Mrs. John VanderVoort, of Whitehouse Station.

Mrs. James Sturgeon, of Bedminster, left yesterday for Brooklyn, where she will visit relatives.

Mr. and Mrs. Frederick W. Romine, of Newark, were week-end guests of Mrs. Romine's mother, Mrs. Rebecca Apgar, of New Germantown.

Mrs. Jacob C. Voorhees is reported to be ill at her home at Whitehouse Station.

Mrs. Fannie Huff, of Whitehouse Station, is visiting her daughter, Mrs. Lewis Melick, near New Germantown.

Mr. and Mrs. Elmer Cooley, of New York, were week-end guests of Mr. and Mrs. George Cooley, near Lebanon.

At the services in the Reformed church at Whitehouse Station, Sunday evening, Rev. Henry T. Jones, the pastor, gave a description of his trip to Paterson to hear Billy Sunday.

Services will be held every Tuesday and Thursday evening during the remainder of the month in the Gospel Mission chapel, in East Whitehouse.

TALK ON WORLD PEACE.

Cleveland, O., May 12—Eminent American church leaders, deep thinkers on government and international law, and advocates of permanent world peace gathered here today for a conference. Former President William H. Taft will deliver the opening address tonight, following the welcoming addresses of the Governor and the Mayor. Judge Alton B. Parker will also speak tonight, and both he and Prof. Taft will have for their subject, "The United States Supreme Court, the Prototype of the World Court." The conference will continue tomorrow and Friday, and the speakers include Cardinal Gibbons, Senator Lawrence Y. Sherman, of Illinois; Bishop Luther B. Wilson, Rabbi Joseph Silverman, John Mitchell, Bainbridge Colby and Prof. Jeremiah Jenks. The conference will consider all suggestion for the establishment of a supreme court of the world for settling international disputes and avoiding war. All reference to the present European war will be omitted, but the thinkers of America will give their views with the hope that the idea will be taken up universally after the close of the present conflict.

ITALIAN PARLIAMENT.

Rome, May 12—The re-opening today of the Chamber of Deputies is considered a highly important event, in view of the international situation as regards Italy's posible entry into the European war. It is considered in some quarters quite possible that intervention may be announced, although, according to the constitution, the King is entitled to declare war. If the war question is thrown into the Chamber, a quick decision is expected, and prompt measures will be adopted for financing on a war basis.

WHAT PLAINFIELD WANTS TO KNOW.

The Answer is Found in the Statement of a Plainfield Resident.

From week to week, from year to year, there have been appearing in these columns statements made by neighbors, which we have all read with great interest, and many of us with great profit. But what we want to know is, do they stand the greatest test of all—the test of time? Here is conclusive evidence on this point from a Plainfield woman:

Mrs. E. Dorflinger, 400 Clinton avenue, Plainfield, says: "The first symptom of kidney trouble was a dull, heavy pain in my back and head. This was followed by a tired, languid feeling and I knew that my kidneys were gradually giving out. I saw Doan's Kidney Pills advertised and getting a box at Randolph's drug store, I began using them. Before long I improved and I continued until cured."

Over five years later Mrs. Rorflinger said: "I hold just as high an opinion of them now as when I gave my former endorsement recommending them. The cure they made has been permanent."

Price 50c, at all dealers. Don't simply ask for a kidney remedy—get Doan's Kidney Pills—the same that Mrs. Dorflinger had. Foster-Milburn Co., Props., Buffalo, N. Y.—Adv.

Stylish SR Reliable

The Store Spirit at Rothberg's

There is a home-like, free-and-easy, take-your-time-and-don't-be-hurried spirit, at Rothberg's.

You will feel it the minute you enter the Rothberg Store--the very atmosphere is charged with it--it is contagious.

There is no excitement about Rothberg methods--but only the quite confidence of a store that has the goods and knows it.

There is no feverish anxiety to make a sale--but there is a very serious and laudable anxiety to make a customer.

And that is the Rothberg spirit clean through--a spirit which is helpful but not coercive, persuasive but not too persistent--a spirit which is one of heart-and-soul co-operation between the Rothberg store and the Rothberg patron.

The latch is out. Come around!

Suits $12 to $30

ROTHBERG'S

STEIN-BLOCH SMART CLOTHES

"Most Things Men Wear."

206 W. Front St.

Here! Ladies, Are Great Values In Waists

We are specializing on Waists for misses and women. Our stock comprises the newest and most wanted styles and materials. We offer great bargains. Come in and investigate for yourself. Read below a few of the many values we offer:

Dainty Crepe de Chine Blouses in all colors; value $2.98, at 1.98

Lingerie Blouses, beautifully trimmed with embroidery and laces; value $2.98, at 1.98

Beautiful Crepe de Chine Waists, exquisitely trimmed; value $4... 2.98

High Grade Linen and Lingerie Waists, value $1.50, at 98c

MANHATTAN WAIST & DRESS CO.

178 EAST FRONT STREET, PLAINFIELD, N. J.

In Chas. Kurtzman's Fur Store.

BRING YOUR FURS FOR STORAGE AND REMODELING TO

CHARLES KURTZMAN

178 E. FRONT ST.

PRICES EXCEEDINGLY LOW!

You'll know what the old adage-makers meant by urging that "time is money" if you delay advertising for a tenant.

BIG BROADSIDES of advertising are necessary only for big business operations and enterprises. For the small affairs of business and daily life, the classified advertisements are not only available but highly effective.

COMING
LEVITT-MEYERHOFF SHOWS UNITED
UNDER AUSPICES OF
LOYAL ORDER OF MOOSE
FOR ONE SOLID WEEK COMMENCING MAY 17
2—Big Free Acts—2
3—Trick Riders—3
15—Different Shows—15
500—People—500
SHOW GROUNDS FRONT STREET AND GRANT AVENUE.

T. A. B. MINSTRELS

(Continued from page 1.)

Mary's T. A. B. S.," sung by William Clarkson. It contained several verses pertaining to local affairs written by Albert LaRock and set to the tune of "It's A Long Way to Tipperary." Mr. LaRock demonstrated unusual talent as a composer and has some more "hot off the bat" lines for tonight.

One of the best numbers in the entire show was the solo of Master Louis Montferrante, a fourteen-year-old boy possessed of a charming voice. He wore a handsome colonial costume which gleaned resplendant in the spotlight and added to the effect as he rendered "I Hear You Calling Me, Tennessee." He was encored repeatedly. Two other soloists, Albert LaRock and Patrick Powers also made big hits with their ballads, (a) "I Hear You Calling Me," (b) "When It's Moonlight in Mayo" and "Irish Eyes of Love." Manchester's orchestra of four pieces provided the accompaniments and also furnished music for the dancing which was in order at the close of the program continuing until two o'clock this morning.

The program for the minstrels in full was as follows: Overture, Manchester's orchestra; opening chorus, medley of popular airs, entire company; end song, "Dancing at the Cotton Ball," Joseph Carroll; ballad, "I Hear You Calling Me, Tennessee," Master Louis Montferrante; end song, "Way Down Yonder in the Cornfield," E. F. Barrett, Jr.; ballad, (a) "I Hear You Calling Me," (b) "When It's Moonlight in Mayo," Albert F. LaRock; end song, Auntie Skinner's Chicken Dinner," Frank Donnelly; clog dance, John McCaffrey; end song, "Dancing Underneath the Irish Moon," Russell Fiering; ballad, "Irish Eyes of Love," Patrick Powers; end song, "Good Night," William Mahoney; topical song, "St. Mary's T. A. B. S.," William Clarkson; end song, "Shooting the Bull," John Connolly; closing chorus, "The Red, White and Blue," entire company.

The members of the chorus included: William Boyle, Frank Brennan, John Casey, William Clarkson, Russell Day, Frank Deady, John Denny, John Diskin, Harry Dunn, Bernard Fee, Frank Force, John Force, Thomas Griffen, John J. Hines, Daniel Kregar, Arthur Kyle, Albert F. LaRock, Richard Lawton, John McCaffrey, Edward McCann, James McCarthy, Hugh McDonnell, Louis Montferrante, Michael Montferrante, Martin Muldowney, John Nolan, James P. O'Keefe, John L. O'Keefe, Patrick Powers, John Powlison, Joseph Regan, Joseph Roach, Joseph Smith, Edwin Sullivan, James Traynor and John Winzenried.

Much of the credit for the success of the enterprise is due John J. Hines, Michael D. O'Keefe and Joseph T. McCue, who comprise the minstrel committee. They have worked early and late in connection with the coach, Lawrence Barrett, Jr., to bring the troupe to a state of perfection and the audience last night was unanimous in the opinion that they had accomplished the desired end.

The show will be repeated tonight and the attendants will include a delegation of 100 members from the T. A. B. Society from Elizabeth. They will come to this city by special trolley. The demand for tickets has been so great that a special matinee will be given for the benefit of the school children Saturday afternoon and it is possible that another performance will be given Friday night. The minstrels are being given in celebration of the forty-third anniversary of the T. A. B. organization.

TAPS FROM THE GAVEL.

Freedom Commandery, No. 5, Knights of the Golden Eagle, will hold a drill tomorrow night at 8:15 o'clock in Co. K Armory.

The observance of "Ladies' Night" which was scheduled for this evening at the Jr. O. U. A. M. Club, has been postponed until Wednesday night of next week.

The annual State convention of the Knights of Columbus was opened yesterday at Phillipsburg, and is being continued today, about 200 delegates being in attendance. Warren Council, of that city, received the attendants last evening with a reception and dance. A high mass was celebrated this morning at the Church of St. Phillip and James, the service being in charge of Rev. Father Egan.

—TRY A PRESS WANT AD

THE WOMAN'S COLUMN

Philadelphia.—Under the guidance of Miss Mary Porter Beagle, of Barnard College, six hundred young working women of this city gave a pageant on Saturday, depicting "The Romance of Work." Miss Beable originated the idea and supervised the production. The proceeds of the pageant are to be used by the Philadelphia Vacation Society in maintenance of a summer home where hundreds of women have an opportunity to rest in the hot months. The pageant itself was a truly magnificent affair, showing woman's work in its development, with a climax on the present-day co-operation as the crowning achievement.

Harrisburg, Pa.—An appropriation of $800,000 for mothers' pensions to be distributed by a board of women trustees, is hailed by the women of Pennsylvania as the best piece of child welfare legislation ever passed by any State in the Union. In recognition of Governor Brumbaugh's great interest in the new legislation, the women tendered him a reception Sunday, Mother's Day, in Pittsburgh.

Houston, Tex.—Women are having no small part in the big sociological congress which opened here on Saturday, and is extending over until tomorrow night. Among the Southern sociologists who are speakers at the congress is Mrs. Minnie U. Rutherford, president of the W. C. T. U., of Arkansas, who speaks on "The Conservation of the Health of Mothers a Primary Responsibility of the State. Miss Mary Georing, professor of domestic economy, University of Texas, speaks on "The Relation of Food Supply to the Public Health." Miss Agnes Morris, of New Orleans, discusses "Health Conditions in Country Jails, and Mrs. C. A. Waterfield, of Paris, Tenn., will give her views on "Conserving the Health of the Child."

Portland, Me.—A fountain is to be erected in Portland as a memorial to Mrs. L. M. N. Stevens, the eminent leader in the temperance cause, who died a little more than a year ago. The fountain is to be a replica of the one erected in Chicago in momory of Frances E. Willard. The work will be in bronze, with a granite base. The design represents a child holding a cup in which are the bubbles for drinking. The fund for the fountain was raised by the members of the Women's Christian Temperance Union.

Boston—That a man's brains are but one-forty-third of his bulk, while a woman's are one-fortieth of hers, is the statement of Dr. Elmer Southard at the Harvard Medical School. "Women have more brains per volume than men," he concluded, "and four hard-headed men have collaborated with me on these data." The statistics related to American men and women. Although the men's brains weighed slightly more, the relation to their bulk was less.

Denver—Frisking about the dewy grass on the top of a Colorado mountain, as barelegged nymphs and sprites, a group of college girls from Smith College, Northampton, Mass., will this summer get back to nature. The girls are athletic dancers, and they long for the life that is free and simple, uncontrolled by the modern conventions of dress. The college girls plan to live as did the Helenes on the shores of the sparkling Aegean Sea centuries ago. Led by Miss Portia M. Swett, a graduate in the class of 1910, they hope to find perfect freedom of body and spirit in the out-of-the-way mountains.

Turkish Tales.

The Turkish empire is composed of many mixed races. It includes Greeks, Slavs, Albanians, Armenians, Jews and Circassians.

The Ottoman navy in 1909 was entirely reorganized by a British admiral, with a staff of navigating, torpedo and gunnery officers.

In European Turkey trying climatic changes are frequent. In the winter the northeast winds are bitterly cold, while in the summer the heat is almost unbearable.

The Silent Drama.

"Father, I want to go on the stage."

"Do not be too anxious to push yourself forward, my dear. Little girls should be seen and not heard."

"That fits in all right, dad. It is in the movies that I want to act."—Louisville Courier-Journal.

Mathematical Marvel.

"Humble as I am," said a loud voiced sprouter at a meeting, "I still remember that I am a fraction of this magnificent country."

"You are indeed," said a bystander, "and a vulgar one at that."—Wisconsin State Journal.

—It pays to use the advertising columns of The Press

WILL SEND ANOTHER RELIEF SHIP ABROAD

Hamilton W. Mabie, a member of the New Jersey State Committee of the Commission for Relief in Belgium, made an address recently before a mass meeting at Summit, where he resides, the purpose of the meeting being to organize a local branch of the State committee. Mr. Mabie spoke from information he had received direct from the American Minister at The Hague, to the effect that the reports which had reached America showed that Belgium would need America's help for an indefinite length of time to come.

New Jersey is now thoroughly organized for the work of relief, and it is confidently expected that the contributions, already large, will soon be sufficient to load a New Jersey State ship. It is expected that food to the value of nearly half a million dollars will be sent by the State to the destitute in Belgium. Among the members of the advisory committee are Everett Colby, of Orange, and Ernest A. Ackerman, of this city.

ODD ITEMS FROM EVERYWHERE

Paris has issued a map showing where, within its limits, the tango may and may not be danced.

A blind man at Westbrook, Me., has built an ell to his house, laid the hardwood floors and installed a hot water system.

Boats and sails made entirely of straw and reeds are in use by natives of Peru.

Miss Columbia, the first Eskimo child born in the United States, who first saw the light of day at the Chicago exposition, is visiting the Frisco Fair.

Members of the British Parliament cannot be arrested for debt during sessions, or for forty days before or after.

Hopeville, Ga., has neither jail nor cemetery, it being the only town in the State where people neither die nor break the law.

The largest statue in the world is being carved in a Japanese quarry. The image will be 240 feet from head to foot, and larger than the Sphinx in Egypt.

The oddest church in England is St. Botolph's, at Boston. It is called the Almanac church, having 365 steps, 12 pillars, 52 windows and 7 doors. A side porch has 24 steps, representing the hours of the day; and on each side of the choir are 60 steps, denoting the seconds and minutes.

In the anthracite region of Pennsylvania there is a church for every thousand inhabitants; over 20 sects are represented.

Chicago leads American cities in concrete building construction, with Seattle second and Philadelphia third.

Wives can still be bought in Russia. The price for a pretty girl runs from $100 to $200.

The present week of seven days was adopted by Egyptian astronomers more than 2,600 years ago.

The German patent office rejects about two-thirds of the 45,000 patent applications it receives annually.

In Siberia milk is sold frozen around a stick of wood, which serves as a handle to carry it.

Greece has a labor federation composed of workers in seventeen industries.

A letter box 10,000 feet above sea level in the Alps is the highest mailbox in the world from which collections are made daily.

Harnessing the power of sea waves is occupying the attention of many scientists. Uncle Sam has already granted 400 patents for devices made for this purpose.

Canary birds are used as danger signals in mines where dangerous gases are expected. The delicate lungs of the birds are susceptible to the slightest traces of explosive gases.

Paris has a theatre with a reversible floor. One side is clear for dancing and the other has immovable seats.

VILLA DEFEATS CARRANZA.

Washington, May 12.—General Villa has defeated the Carranza forces under General Obregon in a battle south of Leon, according to a telegram received by Enrique C. Llorente, Villa's confidential agent here, from Diaz Lombarde, minister of foreign affairs of the Villa government.

ANNUAL MEETING.

The annual meeting of Camp Middlebrook Chapter, D. A. R., for the election of officers will be held next Tuesday afternoon, at 2:30 o'clock, at the home of Mrs. Plumb, 111 East Union avenue, Bound Brook.

—PRESS WANT ADS PAY.

LABOR AND ART CLASHED.

The Battle Was Rather One Sided and Labor Won the Night.

Among the experiences which Sir Frederick Cowen, the eminent composer, relates in his book "My Art and My Friends" is the following: Once while conducting in Melbourne a terrible noise of hammering started overhead as soon as the concert began.

"I put down my baton and stopped," writes Sir Frederick; "so did the noise. Thinking it was over, I began again; so did the noise. I then sent a messenger with a polite request that the noise should cease. After about ten minutes, during which the hammering grew more and more persistent, the messenger returned, and I said to him:

"'Did you give them my message?'

"'Yes, sir.'

"'And what was their answer?'

"'They said, "Tell Mr. Cowen we've got our contract to finish by a certain time and we ain't going to stop for no concert or nobody."'

"Upon this I turned to the audience and said:

"'Ladies and gentlemen, as you have possibly noticed, there has been a fight between labor and art. Labor has won. I am very sorry, and I wish you all good night.'

"Then I dismissed the orchestra, and there was no concert that evening."

FIRE RISKS ON FARMS.

Safety First Should Be as Much the Rule There as Elsewhere.

A contributor to Farm and Fireside shows how appalling fire risks are on farms. He tells how to reduce some of these fire risks and writes in part as follows:

"The inveterate smoker is about as dangerous as a walking stick of dynamite. It makes me shudder to see a man smoking around the farm buildings. One man I know never will forget the way he was run off the farm when I caught him smoking a cigarette while stacking hay.

"Another dangerous practice of which the average man is guilty is that of carrying ordinary matches loose in his pockets. He should carry either safety matches or keep the ordinary kind in a metal box.

"On most farms the lantern is still the usual light for working about the buildings after dark. A good way to keep it clean and safe is, first, to take out the burners and clean them by boiling in strong soapsuds. This will keep the ventilating passages of the burner working properly. Then wipe all leaking or spilled oil off the base.

"Never set a lantern down. Either hold it or hang it up. Then when it is accidentally struck it will swing instead of upsetting."

A Gladstone Anecdote.

Lord Alverstone tells this anecdote of Gladstone in his "Recollections:"

"Mr. Gladstone was very much interested in the Caucasus. I had a friend, Captain X., who had recently come home from that district, and I gave him a letter of introduction to Mr. Gladstone. A few days later I met Mr. Gladstone in Parliament street. He stopped me and said, 'Your friend, Captain X., knows more about the Caucasus than any man I ever met.' A few minutes afterward I met Captain X. in Pall Mall. I said to him, 'Well, you have made a great impression, Mr. Gladstone.' 'Have I?' he said. 'Yes,' I replied. 'He says you know more about the Caucasus than any man he ever met.' 'Well,' said Captain X., 'that is very strange, for, though I was with him for three-quarters of an hour, I made only three observations.'"

Leather Medals.

Leather medals were originally conferred as a genuine mark of honor. When King John of France, captured at Agincourt, was forced to pay to Edward III. of England a ransom of 3,000,000 gold crowns to effect his release he was left without precious metal for coins or decorations. So he found it necessary to pay the palace expenses with leather money. He also used leather medals when he wished to confer honor on some nobleman. The custom quickly arose of presenting leather medals as a burlesque distinction.—American Boy.

Discretion.

"Mother"—Elsie's eyes were round with horror—"that little boy next door just said the awfulest thing."

"Come tell mother, dear."

"Oh, I couldn't possibly tell you; it was too awful."

"Elsie, tell me instantly."

Elsie backed toward the door. "I think I'd better run out in the garden and play. I feel it coming on that I'm going to tell."—New York Post.

Sound Advice.

"I wish Ingomar to think only of me."

"I would not distract his thoughts too much from business, my dear," counseled her mother. "Remember you will need a great many expensive things."—Louisville Courier-Journal.

Why He Failed.

"I understand his marriage was a failure."

"Yes; he tried to run it the way he ran his business."

"How do you mean?"

"He was never in the office."—Detroit Free Press.

Gentle Gertrude.

Penelope—Gertrude is a gentle creature, isnt she? Percival—Yes; instead of whipping the cream she just scolds it.—Youngstown Telegram.

It belongs to great men to have great defects.—French Proverb.

—FIRE STRAIGHT AT YOUR TARGET with your classified "ad," and you'll score more hits than misses!

COUNCIL PRAISES RETIRING PASTOR

Ecclesiastical Body Accepts Rev. Charles L. Goodrich's Resignation.

RESOLUTIONS ADOPTED

Visiting Clergymen Convene for Purpose of Considering Pastor's Letter—Sentiments of Council Compiled by Committee.

Following a meeting held by the Ecclesiastical Council held in the Congregational church, yesterday afternoon, a committee composed of Rev. Dr. Samuel L. Loomis, Rev. Dr. Charles S. Mills and Rev. Dr. Charles H. Richards, was appointed to draw resolutions on the resignation of Rev. Charles Lyman Goodrich. The meeting was called for the purpose of acting on the resignation following its acceptance by the local church and each of the clergymen representing different parts of this and other States spoke in the highest terms of the retiring pastor. On every hand his work was lauded and the commendory remarks in some instances came from those who had followed his accomplishments closely throughout his thirty-one years of work in Plainfield.

The resolutions adopted by the committee follow:

"Having listened to the letter of resignation addressed by its pastor, the Rev. Charles L. Goodrich, to the Congregational church of Plainfield, and having also heard personal tributes touching the matter from members of the church and from members of the council, and having reviewed the action of the church accepting the same, subject to the advice of this council, we reluctantly conclude that this step has been wisely taken and that the pastoral relation so long maintained, ought at length to be and hereby is dissolved.

"We warmly congratulate our brother, Mr. Goodrich, upon this pastorate. It is an extraordinary thing that a minister, still in the prime of life should have to his credit a record of thirty-one years of continuous service in a single field. Such a record in such a community as this, would be possible only to a man or rare gifts and graces.

"We know him as a faithful and effective preacher of the Gospel of Jesus Christ, his discourses ever marked by earnestness, wisdom, ingenuity and instructiveness, as well as rich in inspirational power.

"As a pastor of extraordinary sympathy, generosity, tact and skill, a brotherly man friend and counselor of his people, a comforter of the sick and afflicted and very dear to children.

"As a man of noble public spirit, profoundly interested in the welfare of this city, honored and loved throughout the entire community as are but few of its citizens, everywhere reckoned a Christian gentleman of the highest type.

"As an exceedingly efficient worker in Congregational affairs beyond the limits of his own parish, having served us long and variously—as president of the Congregational Union(now the Home Missionary Society) of New Jersey; as corresponding secretary of the New Jersey Conference for twenty years, preparing with indefatigable labor and great efficiency the statistics of our churches; as director of the Congregational Church Building Society and as the personal friend and the counselor of not a few of our New Jersey churches.

"After a period of rest and relief from responsibility, which the strain of this long service has made necessary, we earnestly hope and confidently believe that Brother Goodrich will resume those pastoral duties for which he is so well equipped. It would give us the greatest joy if his fields of service might continue to be within the limits of our own conference.

"To the Congregational church of of Plainfield, we also extend our warm congratulations upon its present prosperity, upon its cheering prospects, upon its large opportunity, upon its permanent possession in this retiring pastor, whose words will not be forgotten by his people, and whose influence will not perish though they see his face no more among them—upon the watch, care and guidance of the Great Shepherd who has said, 'I will never leace thee neither will I forsake thee'."

Not a home in this city but has its quota of discarded furniture, rugs, stoves perhaps, a wheelbarrow maybe.

A few cents for a Press want ad and some one who needs the very article that lies rotting in your garret will call and pay you for it.

You are better off—new owner is pleased—and the article itself is contributing to the reduction of the high cost of living.

—DETERMINED classified advertisers always win; bad, sometimes, even the time they succeed once people win, too.

MASONIC ORDERS GATHER AT STATE CAPITAL CITY

The annual meeting of the Past Commanders' Association of New Jersey was held Monday evening in the rooms of Palestine Commandery in Masonic temple at Trenton and was followed by a dinner.

The officers elected by the past commanders were: Warren Dobbs, Jersey City, president; Peter McGill, Bound Brook, vice president; John M. Wright, Trenton, secretary and treasurer. Besides the election, reports were presented and acted upon.

The Grand Chapter, Royal Arch Masons, will elect officers at its conclave today. Robert A. Meeker, of this city, is the high priest, and Peter McGill, of Bound Brook, the grand secretary.

THIEVES MAKE RAID ON CARLOAD OF COPPER

Railroad detectives at South Plainfield received word last night that a car loaded with copper attached to a local freight which left Perth Amboy only a short time before had been broken into and a large quantity of copper stolen. The copper is believed to have been stolen at a point between South Plainfield and Potter's Crossing. The detectives are still working on the case.

Such a large quantity of copper was taken it is the belief of the railroad officials that the thieves must have had a wagon stationed near Potter's Crossing so as to make a quick get-away.

—Jacob Gornett, newsdealer, Somerville, sells the Daily Press or will deliver it to any home each day.

I HAVE TAKEN THE AGENCY FOR THE
MAXWELL CAR
CARS READY FOR IMMEDIATE DELIVERY
PRICE
$695
PLUS FREIGHT
D. F. CARPENTER
149 E. FOURTH ST.

SPRING STYLES
VON GAL HATS
SOFT AND STIFF
$2.00 AND $3.00
ARROW SHIRTS
New Patterns
$1.50 AND $2.00
J. R. Blair
119 PARK AVE.

HODGE'S PHARMACY
Y. M. C. A. BUILDING.
BELLE MEAD SWEETS.
Telephone 68.

Oh, Those Headaches!
Those dull, heavy headaches that so many women suffer with. They may possibly come from eye strain. 90 per cent. of the headaches are directly caused from defective vision. Let us give you a careful examination free of charge and we will tell you if your eyes are the cause of the trouble.

STILES & CO.
Philadelphia Eye Specialists
AT 107 EAST FRONT ST.
EVERY THURSDAY.
Free Consultation.
Hours 10 to 4:30.

NEW JERSEY CENTRAL

TRAINS LEAVE PLAINFIELD.

For New York—3:10, 3:41, 5:08, 5:40 (5:52 except holidays), 6:27, 6:56, 7:22, (7:26 except holidays), 7:41, 7:44, (7:55 except holidays), 7:58, 8:12, 8:20 (except holidays), 8:36, 8:42, 8:59, 9:29, 9:53, 10:26 (10:27), 11:12 p. m.; 12:34, 12:58, 1:44, 2:2, (2:39), 2:55, 3:12, 4:01, 4:13, 4:36, 5:39, 6:25, (6:47), 7:41, 8:27, 9:27, 9:30, 10:15, 10:36, (11:43 p. m. Sunday—2:10, 3:41, 5:40, 7:23, (7:58), 8:52, 9:34, 9:49, 10:37, 12:12 p. m. (12:39), 12:58, 1:28, 2:09, 2:15, 2:55, 3:17, 4:29, (4:34), 7:14, 8:13, 8:27, 8:35, 8:39, 9:27, 10:21, 9:36 p. m.

For Newark—5:08, 6:27, (7:05 through rain to Newark), 7:41, 8:36, 9:29, 10:26, 1:27 a. m., 12:34, 12:58, 1:44, 2:39, 2:56, (3:13), 4:36, 5:39, 6:25, 6:47, 7:41, 8:27, 9:30, 9:36 p. m. Sunday—7:23, 8:52, 9:34, 10:37 a. m., 12:39, 12:58, 1:28, 2:09, 2:55, 3:17, (4:29, 6:34, 7:14, 8:13, 8:35, 8:39, 9:27, 10:36 p. m.

For Easton, Bethlehem, Allentown and Mauch Chunk—5:18, *8:20, 9:44, 11:27 a. m.; 2:00, 5:24, 9:44 (6:59 to Easton) p. m. Sunday—5:18, *9:44 10:57 a. m.; 5:58, 5:44, 7:05 p. m.

For Wilkesbarre and Scranton—5:18, 9:44 a. m.; 5:44 p. m. Sunday—5:19, 10:57 a. m., 5:44 p. m.

For Red Bank, Long Branch and Asbury Park, etc.—3:41, 8:12, (9:53 a. m. Red Bank), 11:27 a. m., (12:34 Saturday only), (12:58 Red Bank only), (3:12 Red Bank only), 4:13, 6:25, 8:27, 11:43 p. m. Sundays—3:41, (7:58 Red Bank only), (8:52 a. m.; (9:40 Red Bank only), (2:15 Red Bank only), 3:17, (8:13 Red Bank only), 8:35 p. m.

For Atlantic City—3:41, 9:53 a. m. (12:34 Saturdays only), 5:12. Sunday—9:40 a. m. 5:15 p. m.

For Philadelphia—6:38, 7:39, 8:46, 10:43, (11:53 a. m., 12:42, 1:54, 2:45, 5:13, 6:44, (6:47), 9:46, 10:48 p. m., 1:20 a. m. Sunday—6:19, 8:46, 9:39, 9:57, 10:39, 10:43, 11:41 a. m., 12:42, 1:44, 2:46, 3:42, 4:39, 4:56, 5:39, (6:39), 6:44, 8:47, 9:46, 10:56, 11:54 p. m. 20 a. m.

For Baltimore and Washington. Daily 8:45, 10:42 a. m., 12:42, 2:45, 8:44 p. m. (Except [illegible])

L. MORALLER & SON
WATCHMAKERS AND JEWELERS
WATCHES
CLOCKS and
JEWELRY
Fine Watch and Clock Repairing a Specialty.
219 Park Ave. Phone 444-W.

NOTICE
W. H. FORRISTEL wishes to inform the public that he is back on the firing line again having bought from his nephew, H. J. Forristel, all the stock and goodwill of the Bellevue Ave Nursery Co. and will offer most of the stock at one-half price. The stock has got to be moved and moved quick.
Please do not forget that we are selling for cash.
W. H. FORRISTEL
Manager.
Tel. 1349.

VAIL
JEWELER and OPTICIAN
236 Park Avenue
OPPOSITE NORTH AVENUE

PLAINFIELD WINDOW CLEANING COMPANY,
H. MERSTRICH, Prop.
Stores, Offices, Private Residences, New Buildings, Cleaned, Scrubbed and Oiled. Office, 121 Liberty St. Tel. 1945-W.

REAL ESTATE
INSURANCE
MANNING & CURTIS
106 DEPOT PARK

HERR'S SCHOOL
For Business Training.
Summer term now open.
Enter now and get ready for business. Call 'phone (344) or write for full information.
PLAINFIELD BUSINESS COLLEGE
171 East Front Street.

A. H. ENANDER
SANITARY PLUMBING, GAS FITTING. STEAM AND HOT WATER HEATING.
Contractor for Sewer Connections
195 WATCHUNG AVE.

—If you have property to rent, drop all secrecy about it, and use the classified ads.

Plainfield Daily Press

LESLIE R. FORT.....Managing Editor

Published Daily except Sunday, by the PLAINFIELD PRESS COMPANY, 105 North Avenue.

Entered at the Plainfield, N. J., Post-office as Second Class Mail Matter.

TELEPHONE PLAINFIELD 1300. Private Branch Exchange connecting all departments.

Two cents a copy. Ten cents a week. $5.00 a year in advance. Delivered by carrier or by mail. No extra charge for papers mailed to points in the U. S. and Canada.

Any subscriber failing to receive a single issue will confer a favor by notifying the business office.

Advertising rates mailed on application. Copy for change of Advertisement to ensure change for same day must be at the office by 9:00 a. m.

Plainfield, N. J., May 12, 1915.

MAY 12TH IN HISTORY.

1621—First marriage in the Plymouth colony took place, between Edward Winslow and Susanne White.

1780—Charleston, S. C., surrendered to the British; 2,500 men and 400 cannon fell into the hands of the invaders.

1797—Bonaparte took possession of Venice, which boasted an independence of fourteen centuries.

1809—Vienna, capital of Austria, captured by the French. The emporer left his daughter, Maria Louisa, at the palace because of illness. Bonaparte ordered cessation of firing in that direction, and afterwards married the princess.

1820—Florence Nightingale, famous Crimean war nurse, born at Florence, Italy. Died in London, Aug. 13, 1910.

1854—British frigate "Tiger" stranded at Odessa and was destroyed by the Russians.

1859—British government declared neutrality in war, between Austria and Italy.

1870—Province of Manitoba formed, with G. Archibald as governor.

1874—University of London resolved to admit women to degrees.

1879—John Henry Newman became a cardinal.

1914—U. S. Senate adopted bill providing means for popular election of U. S. Senators in States where laws were not provided.

THE SCHOOL BUDGET.

But a single increase is included in the tentative school budget for 1915-16 which will be placed before the taxpayers at a public hearing in the High School auditorium tonight. Contrary to expectations there is considerable evidence of "slicing" and a casual survey of the figures indicates that the School Board has taken drastic action to keep the total down. The big jump of the year is the $9,327 increase in the salary item. The teaching force, exclusive of manual training, consists of one superintendent of schools, six principals, 128 teachers, five supervisors, six special teachers and sundry substitutes, extra teachers and helpers occasionally required.

For a number of years past teachers regularly employed have been engaged under a fixed salary schedule, whereby each teacher's salary increases annually until a maximum is reached. Thus, $5,800 of the $9,327 jump represents a regular increase under this schedule. Of the remaining $3,527, the sum is nominal, being balanced by the same amount carried in the last income item and set down in this estimate to cover cost of instruction in swimming classes, which pay for the use of the swimming pool, an amount in excess of the charge. The remaining $2,527 represents an increase resulting from the employment of additional teachers.

The biggest decrease in a single item comes in the evening school account and amounts to $1,747.68. The evening schools have done remarkable work in teaching reading and writing to adults who, by reason of foreign birth or lack of opportunity, were unable to master these elementary branches. Since the innovation was started here there has developed a demand from other adults whose early education has been interrupted or interfered with, that they be accorded a similar chance to study in the evenings. The decrease is to be accomplished by suspending for the year 1915-16 the evening High School and some of the manual training work. This in itself is a big item, and the board should be commended for its action.

There are evidences on every hand that economy has been the watchword. Twenty-one items have been cut down, five were increased and two remain the same as last year. This is an accomplishment that deserves the highest public commendation and from all appearances it would seem that every possible deduction has been effected. The public hearing tonight will afford taxpayers an opportunity to get a direct and personal line on the increases and it is to be hoped that a representative gathering of citizens will be present. The school budget in past years has been the subject of considerable adverse criticism. It is with a view to allaying the unrest in the minds of taxpayers and to give a satisfactory and complete accounting of the items that the Board members have decided to conduct the hearing tonight.

To fill the position made vacant in the State Department of Education by the death of J. Brognard Betts, of this city, it has been suggested that H. Brewster Willis be selected. Mr. Willis is well known to many of our Middlesex county readers in Dunellen and other towns, and he is said to possess all the qualifications necessary for the job. Educated as a lawyer, and having spent twenty years as county superintendent of schools in Middlesex county he possesses the necessary qualifications for the job. The Newark Sunday Call briefly reviews his career, showing how he taught school as a young man while studying law, and later assisted his father, Rev. Ralph Willis, who was also county superintendent of schools. At the death of his father, about a score of years ago, the young man was appointed in his place, and has faithfully discharged the duties of the position ever since. It was largely due to his efforts that every public school in New Jersey has an American flag, and Mr. Willis has in other ways done much for the school system of the State. He is an excellent speaker, and because of the experience he had teaching a few years while a younger man he knows the viewpoint of the teacher. His brother, W. Spader Willis, is principal of the Newark State Normal School, and, like the county superintendent of Middlesex, he is an efficient schoolman.

Talk abount hunting for a needle in a haystack! The officer who is given the job of arresting the men on the submarine which sank the Lusitania, following the verdict of the coroners jury that they are murderers, will have some job.

It's a fine time to cut out the Sea Girt camp this year, with the present need in this country of every bit of military preparedness that we can have.

By the way, what's happened to the usual "clean-up" week movement in Plainfield this year?

THE FORUM

Editor Plainfield Daily Press:
Dear Sir:

As the mother of Miss Elizabeth Pardoe, I take exception to your statement in today's Daily Press that my daughter might possibly be seen dancing "Clad in a thin film of air." My daughter's costume is the accepted Grecian costume, worn with silk knickerbockers, a costume selected and advised by Louis Chalif, professor of dancing of the Chalif School of Dancing, New York city.

A costume that is accepted as a matter of course by cultured and intellectual people in New York and other cities. The University Forum, a body of college graduates, asked Prof. Chalif to especially prepare them a program of interpretative Grecian dancing, to be presented at a meeting of their society at the Hôtel Plaza in New York city, which he did, choosing my daughter, Miss Pardoe, as one fitted to interpret his classical selections, which were received enthusiastically by this intellectual and noted audience, with their wives, daughters and friends.

Again, Miss Pardoe presented classical interpretations to an audience representing New York's best in family and intellect. At the Russian Red Cross bazaar, in the 71st Regiment Armory, again these presentations were received with much enthusiasm. At this affair Miss Pardoe, alone of all the dancers, was by his special request, presented to the Russian ambassador, his wife, Madame Rakhmeteff, and his staff, who complimented her highly on her dancing.

It remains for Bound Brook, the sanctimonious, to criticise, probably through ignorance. The criticism is especially unjust, as Miss Pardoe is an unusually quiet, modest, industrious little girl. This winter, keeping up with her High School studies, she taught two terms of a children's class in dancing, two terms of an adult dancing class, taught a number of private pupils, took a course in the Chalif School of Dancing in New York city, gave a number of exhibitions in New York city, and composed a number of beautiful dances. Therefore, I take exception to your statement and ask an apology in your paper.

Sincerely,
ETHEL PEABODY PARDOE.
Bound Brook, May 11, 1915.

MRS. S. F. SMITH IS CHOSEN PRESIDENT

Franklin Teacher Ass'n Receives Reports and Enjoys Entertainment.

Routine business, reading of reports by the various chairmen of the committees, and election of officers for the ensuing year occupied the first part of the meeting of the Franklin Parent-Teacher Association, which was held in the auditorium of the Franklin School, last night. Dr. Clara Krans submitted a report of the splendid work which the various clinics in the Council of Child Welfare Organizations is doing in this city. The officers elected for the coming twelve months were as follows: President, Mrs. S. Frederick Smith; vice president, Miss Noel J. Bullock; secretary, Mrs. H. K. Hubbard, and treasurer, Miss Caroline Barber. The resignation of Mrs. Edward McCarthy, chairman of the refreshment committee, was accepted with regret and Mrs. Charles H. Russell was elected to fill the vacancy.

After the business session the following musical program was greatly enjoyed by those present: Piano solos, Miss Mary E. Wilkins; contralto solos, Miss Marjorie Robinson, Mignon's "Dost Thou Know That Sweet Land?" Tosti's "Serenade," S. Frederick Smith, accompanist, soprano solos, Mrs. John B. Cottrell, accompanied by Mrs. S. Frederick Smith, piano and violin obligato, Mrs. Noel J. Evans; violin solos, Miss Elizabeth Schuck, accompanied by her sister, Miss Mary Schuck, piano, "The Meditation" from Thais and Nevin's "Rosary;" tenor solos, D. C. Patterson, Bevan's "Flight of Ages" and "True Till Death" by Gatti; accompanied by S. Frederick Smith; two baritone selections by Charles E. Lewis, accompanied by Mrs. Charles E. Lewis; two numbers by Grace church quartet.

Refreshments were served in conclusion under the direction of Mrs. Edward McCarthy, chairman of the refreshment committee, who was ably assisted by her committee.

TREAT IS PROMISED LOCAL MUSIC LOVERS

Recital to Be Given in Hartridge Auditorium Includes Well Known Artists.

Talent well known to Plainfield music lovers will play an important part in the musicale to be given in the Hartridge School auditorium, May 20, and the program as announced gives every indication of being one of the best of the season here. Miss de Ahna, contralto in the First Baptist church choir, and a member of the faculty of the Institute of Musical Art in New York city, is one of the most promising additions to the program. She excells in German leider and Plainfielders will have an excellent opportunity to judge her acquaintance with this music.

Oscar Wasserberger, the boy violinist, pupit of Mittei, has entertained local music critics on previous occasions and his reception here again will no doubt be an enthusiastic one. Hugh Allen is the only contribution to the program who is not well acquainted locally. It is enough to say of this singer that he has sung with Gadski and Gartiz at Carnegie Hall. At the Colony Club recently he received a notable ovation. It is only owing to the present conflict in Europe that Mr. Allen, who has sung in the opera at Milan and was engaged for the winter season at the Deutches Opera Haus, is available for concert programs in this country.

TALENTED ARTISTS APPEAR AT Y. M. C. A.

Mme. Gebhardt and Mr. McAfee Give Fine Program at Joint Recital.

An appreciative audience attended a joint recital given at the Y. M. C. A., last night, by Mme. Gebhardt, pianist and Mr. MacAfee, tenor, assisted by Margaret Pasquan Prillwitz, accompanist. The program which comprised classical and popular numbers pleased the audience as was evidenced by the frequent applause. Both Mme. Gebhardt and Mr. McAfee are talented artists and their work last night sustained their reputation as soloists. Their selections were especially pleasing, while the work of the accompanist left nothing to be desired. The artists were so favorably received that it is possible that they may be heard here again soon.

The program follows: Part one, piano selection, "Rigoletto," Verdi-Liszt, Mme. Gebhardt; song, Siciliana (Cavalleria Rusticana), Mascagni, Mr. McAfee; piano selection, "Liebestraum," Liszt, Mme. Gebhardt; song, "Du Bist Wie Eine Blume," Schumann; "Still Wie Die Nacht," Bohm, Mr. McAfee; song, (a) "I Hear a Thursh at Eve," Cadman, and (b) "At Dawning," Mme. Gebhardt; song, "The Sands of Dee," Clay, Mr. MacAfee; piano selection, "Second Nocturne," Gebhardt, Mme. Gebhardt; song, "Vesta la Giubba," (I. Pagliacco) Leoncavallo, Mr. MacAfee; piano selection, "Erlkonig," Schubert-Liszt, Mme. Gebhardt; duet, (first act "Tosca") Puccini, Mme. Gebhardt and Mr. MacAfee, with Margaret Pasquah Prillwitz, accompanist.

Part two: Piano selection, "Fantasie Impromptu," Chopin, Mme. Gebhardt; song (a) "Myra," Clutsam, (b) "I'll Sing Thee Songs of Araby," Clay, (c) "Where My Caravan Has Rested," Lohr, Mr. MacAfee; song, "One Fine Day" (Madame Butterfly), Puccini, Mme. Gebhardt; song, "Dormi Pure," Scudere, Mr. MacAfee; piano selection, "Pelonaise in O Flat," Chopin, Mme. Gebhardt; duet, "A Night in Venice," Arditi, Mme. Gebhardt and Mr. MacAfee.

PUBLIC HEARING ON AIRDROME QUESTION

Taxpayers Will Be Given Opportunity to Express Views Tomorrow Night.

In order to give local citizens, particularly those living in the vicinity of East Front street and Watchung avenue, an opportunity to express their sentiments on the subject of having an airdrome located at the juncture of those two thoroughfares, Mayor Leighton Calkins has advertised a public hearing to be held promptly at 7:45 tomorrow night. Michael Shannon, resident manager of the Plainfield Theatre, who is promoting the new idea, will be present at that time and it is expedient that anyone having anything to say regarding this matter be on hand promptly at the time stated.

Excavation work necessary for levelling off the ground and laying a floor of cinders and gravel on the lot selected for the open-air motion pictue theatre has already been started and should the Mayor decide to grant a license the performances will be started about May 20. Unless a reasonable amount of well-qualified opposition is raised against the project the Mayor intends to supply Mr. Shannon with the proper credentials for conducting such an enterprise here.

In a number of nearby cities open-air motion picture entertainments have long been a summer amusement feature for the populace and their has been little opposition to them in other places. No objection has as yet been lodged with the Mayor over the application of Mr. Shannon for a license and it has been decided that a public hearing would prove the best means of gaining some information concerning the attitude of residents in that location.

The spot selected is directly opposite the Y. M. C. A. building on Watchung avenue and is an ideal place for such a feature, as far as the business end of the proposition is concerned. The Mayor has made a personal investigation into the merits of the question and is of the opinion that an airdrome at that point would not prove detrimental to the peace and welfare of the taxpayers living nearby.

REPARATION IN FULL OR BREAK

(Continued from page 1.)

titude toward neutral commerce, as given the State Department yesterday, does not affect cases like the Lusitania. It promises only good behavior toward vessels of non-belligerent nations and will have no effect on the present note.

Diplomats here declared today that if the United States outlawed Germany other neutral nations might well be expected to follow the example either in fact or sympathy.

A strong opinion exists in some quarters here that Germany is deliberately trying to force the United States into a declartion of war. If such is the case, it is held, the United States can do nothing toward permanently preventing war, and any attempt to minimize the Lusitania and Gulflight incidents will only result in still further outrages.

The United States note will contain no threats and will be worded in a firm but friendly tone. But the demand for "safety at sea for American citizens" will be made fully apparent.

President Wilson is convinced, and is understood to have told his cabinet, that quick action in dealing with the situation is necessary to check the rising sentiment of indignation in this country. He is determined not to swerve from the stand he took regarding the treatment that Americans should be accorded when Germany first declared the "war zone" about the British Isles.

While completing his communication the President had before him the full official report on the torpedoing of the American tank steamer Gulflight, as well as the latest communication from the Berlin foreign office. The latter deals only with neutral commerce and covers only a minor part of the case which the President will present to Germany.

It is believed that the note will be sent tonight and published simultaneously in this country and Germany tomorrow morning. Also it is believed the President will forward the note direct to Emperor William instead of sending it through the German ambassador, which is the usual custom.

Officials here commenting on the situation, agreed today that if the opinion that Germany is seeking to force this country into war is erroneous a firm stand by President Wilson at this time will aid greatly in securing a speedy and satisfactory understanding between the United States and Germany.

THE TEMPERATURE.

The temperature report from The State Trust Company for today is as follows: 9 a. m., 63 degrees; 11 a. m., 71 degrees; 1 p. m., 72 degrees.

—It pays to use the advertising columns of The Press.

—Be a "popular author" for a day by writing a "Help Wanted" advertisement.

This Picture Illustrates a Modern Kitchen

CONTAINING ONE OF THE NEW 1915 MODELS

McDougall Kitchen Cabinets

THAT WE ARE SELLING SO MANY OF FOR

$1

$1.00 PER WEEK ON THE CLUB PLAN

Think of it! You pay only $1.00 and we deliver your McDougall immediately. You use it while paying the balance, $1.00 per week.

Without question this is the most perfect Kitchen Cabinet ever designed, without one single drawback and with every convenience and modern improvement possibe to put into a Kitchen Cabinet.

A McDougall will turn the commonest kitchen into a model workshop. It provides a place for everything used in cooking and saves dozens of hurry-up trips to pantry and cupboard each meal.

You've long wanted and needed this big labor-saver—it will cut your kitchen work squarely in two for you. This is your opportunity to get it in such a way that you can't afford to do without it.

You'll hardly miss the dollar each week—it's soon paid for, and you have the use of it while paying for it. It's something that is as necessary in a kitchen as a cook stove and will last a life time.

"A CABINET TO BE GIVEN AWAY."

After the club is closed some one member will receive their McDougall absolutely free. The club is limited to 26 members and is rapidly filling up, so join today.

Woodhull & Martin Co.

FAIR

Given by the LITTLE WORKERS for Little People's Circle of King's Daughters, ALL DAY SATURDAY,

MAY 15

Fancy Things, Cake and Candy on sale. At residence, MRS. TITSWORTH, HILLSIDE AND EVERGREEN AVENUES. 5.7.6

HEADQUARTERS FOR

GIBSON'S

RYE

E. C. WESTCOTT

115 East Front Street.

White Tar Paper

Size 40x48

Pine Tar Moth Sheets for the preservation of garments, furs, carpets, draperies and all fabrics from moths, etc.

5c sheet; 50c dozen.

Cedar Moth Proof Bags with patent hangers; best for clothes as they are devoid of that strong tar odor; all sizes.

White Tar Flakes, Cedar and Lavender Mothaline.....15c

Pure Gum Camphor, oz....5c

SCHREINER BROS.

PRESCRIPTION DRUGGISTS.

Park Ave. and Second Street.

HEAR BILLY SUNDAY

Parties of 25 to 50 carried by Auto Bus for $1 round trip.

PLAINFIELD TRANSIT CO.

R. W. Campbell, Mgr.

310 Park Ave. 'Phone 130.

4 27 3mo

ORGANIZED 1875

It Is Advisable

to settle all bills in the most practical, business-like way—by check. Its Safety, Economy and Convenience are advantages worth considering.

Checking Accounts are cordially invited.

3% Interest Paid on Balances of $500 and over, subject to check.

CITY NATIONAL BANK

PLAINFIELD, N. J.

WHEN FATHER WAS A BOY

Complete Your Summer's Comfort

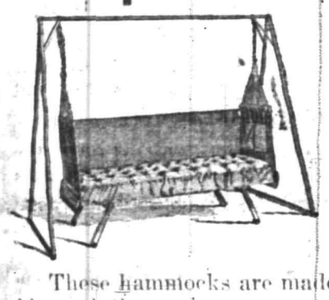

Nothing will add more to your pleasure and comfort the coming months than one of our attractive and practical

Couch Hammocks

Select some cool place, a corner of your porch, on the lawn, or under a tree in the yard, then come to our store and from the large assortment select the one best suited to your needs.

These hammocks are made of heavy duck, the mattresses are soft and comfortable and the springs are guaranteed. Very attractive in design and durable. We will be glad to show them to you. Prices reasonable.

Window Screens, Door and Porch Screens, Refrigerators

Porch and Lawn Furniture.

We invite you to come and inspect our full line of furniture—comforts for the porch and lawn. This season's stock shows many beautiful selections in maple, reed, rattan in natural or colors in rockers, chairs, tables, settees and swings. The most complete line in Plainfield. Come in and look them over.

High Grade Awnings at Moderate Prices

Average size windows (as shown), large windows, doors, porches, etc., fitted correctly by our experts and made of John Boyle & Co.'s standard quality goods. Get our estimate for all kinds of awning work. We satisfy.

Agent for Celebrated Hoosier Kitchen Cabinet

SHIRLEY & JOHNSTON

"THE QUALITY HOME FURNISHERS"

BABCOCK BUILDING . . PLAINFIELD, N. J.

THE ONLY BIG SHOW COMING TO PLAINFIELD

CIRCUS DAY
WEDNESDAY MAY 19

RINGLING BROS CIRCUS AND STUPENDOUS NEWLY ADDED $1,000,000 SPECTACLE
SOLOMON AND THE QUEEN OF SHEBA

MOST MAGNIFICENT PRODUCTION EVER STAGED IN THE WORLD

89 R.R. CARS
385 ARENIC ARTISTS
108 CAGE ZOO
3 BIG MILES OF PARADE WONDERS

1250 PERSONS IN THE CAST
300 BEAUTIFUL DANCING GIRLS
400 SINGERS
735 HORSES AND TRAIN LOAD OF SCENERY

AT 10 O'CLOCK A. M. PRECEDING FIRST PERFORMANCE BIG NEW STREET PARADE

One Ticket admits to All; Children under 12 yrs. half-price. 2 Performances at 2 & 8 P. M. Doors open at 1 & 7

Reserved Seat and Admission Ticket Sale Circus Day at ED. A. LAING'S BOOK AND STATIONERY STORE, 143 West Front Street. Prices Exactly as Charged at Circus Grounds. 5 8 12

N. P. H. S. NOTES.

Miss Marion Blair and Miss Agnes Griffiths, of the freshman class, have enrolled for the potato race, which is to be one of the field events at Somerville on May 22.

Miss Bernice Neier, of the Sophomore class, has been detained at her home on Johnson's drive by scarlet fever in the family for the last three weeks.

Aaron Hirsch and Morton Althoen, of Dunellen, both formerly students at Plainfield High School, have been enrolled, the former in the Senior, the latter in the Freshman class.

A dance will be held in the kindergarten tomorrow night. A small admission fee will be charged, the proceeds to be used for the Recreation Hall fund.

A meeting of the Sigma Gamma Kappa girls decided that the club would enter the Y. W. C. A. pageant.

CONFERRED SECOND DEGREE.

The second degree was conferred on one condidate at the weekly meeting of Freedom Castle, No. 42, Knights of the Golden Eagle, held last night.

JUNGLE COMEDIANS FEATURE OF CIRCUS

Dumb Clowns Play Important Part in Ringling Bros. Trained Animal Dept.

Her name is Norma, and although her vocabulary is somewhat limited, she is said to be one of the expert fish epicures of America. In round numbers she consumes about twenty pounds of fish every day, which means approximately 7,300 pounds a year.

All of which is cited to show that Norma is quite some little fish eater for a modest, unassuming young lady scarcely in her 'teens.

Before proceeding further with this fish story, however, it is necessary to explain that Norma is not exactly like other girls. Norma is one of the gigantic polar bears that travels all over the country in a private tank car with Ringling Brothers' circus. She was born in Greenland four years ago and brought to this country by Haakon Jargeson, captain of a whaling vessel. Jargeson found her when she was a cub and made a pet of her. When the ship reached port Jargeson tried to present her to his better half, but Mrs. Jargeson, the mother of twins, rebelled. It was then that the sturdy mariner was seized with an inspiration—the circus. A telegram was dispatched to Ringling Brothers offering the bear for sale. An attractive offer was received and Jargeson chartered a special car to transport Norma to her new home. Strange to say, she has taken to her new home as readily as she would to the frozen north.

Being childless, she has adopted "Billie," a fox terrier, and has developed quite a maternal instinct. Billie seems to reciprocate this affection and is much attached to his foster mother. The circus has in store this season many surprises in the way of trained animal acts. There are three herds of performing elephants, the finest of their kind in captivity, that perform numerous new and original tricks with almost human skill and intelligence. These ponderous performers dance, play baseball, juggle and do almost everything but talk. After a fashion they do that, adding much comedy to their act in a remarkable telephone scene.

The variety of the zoological collection is no more widely varied than the ethnographic classification of the 1,280 people who make up the great circus colony. There are twenty-seven nationalities represented among the performers of the big tented municipality which is to appear here on Wednesday, May 19.

PLAINFIELD THEATRE

The triple-star combination, William Gillette, Blanche Bates and Marie Doro will be seen here in "Diplomacy," at the Plainfield Theatre, tomorrow. Malise Sheridan, who is entrusted with the small but highly responsible part of Mion, the maid in "Diplomacy," distinguishes herself by a series of lingual gymnastics. In the character of the glib-tongued maid, Miss Sheridan is called upon to speak French, German, Spanish and English with equal fluency in the first act of Sardou's play. She is an adept in wending her way through this maze of languages. Charles Frohman, who gave his personal attention to the selection of the cast for "Diplomacy," chose Miss Sheridan for this difficult role after testing over a score of other applicants for the part.

Lovers of Mary Pickford have had ample opportunity this week to view their favorite in different roles at the Plainfield Theatre, where she has been featured each day with the exception of tomorrow, when the legitimate production of "Diplomacy" will hold the boards. As many of Miss Pickford's admirers had complained to the management of the Plainfield that they were unable to see her in screen productions here for the reason that the productions were limited to one day, consequently Manager Shannon secured the finest photoplays featuring the popular favorite and rightfully has named the week, "Mary Pickford Week."

"Hearts Adrift" is the feature film which is being shown at the West Second street playhouse this afternoon and tonight. Friday, Mary Pickford will appear in the leading role, that of "Tess," in "Tess of the Storm Country," and the part of the little fisher maiden is smypathetically portrayed by the young woman. One of the greatest successes has been scored in "A Good Little Devil," which will occupy the screen on Saturday afternoon and night.

To all women visiting the theatre today or Friday, the management gives dainty little souvenirs as mementoes of Mary Pickford and those who have received them are highly pleased with the articles. Go tonight or Friday and receive one, if you have not done so already.

PROCTOR'S THEATRE

Mrs. Eva Fay, the beautiful Indian widow of the late John T. Fay, still weaves the mystic spell at Proctor's Theatre, and those who have not seen her Monday or Tuesday should not fail to see her tonight. If you are contemplating some important change in the routine of your daily life, social, business or otherwise, consult her. Ask her any proper question and she will try to give you an accurate answer. Those who have witnessed the former performances of Mrs. Fay consider her remarkable for the speed and accurateness with which she answers each question. Her work is far above that of the ordinary telepathist that there is no room for comparison. She almost compels belief that she is gifted with superhuman talents. If you wish to consult her, write your question, and keep it in your hand or in your pocket, never allowing the possibility of a confederate seeing what you have written and the seeress sitting upon the stage, her eyes covered by a blind, the footlights and the orchestra, and from ten to one hundred feet of space between you and her, will call out your name and answer your interrogation. Her wonderful exhibition, adroitness and dexterity comprize the most finished performance of occultism and psychic control ever offered to Proctor patrons and it is necessarily mysterious. Mrs. Fay is a young woman of strong character and fascinating personality. She is tall, sinuous, elan and her orbs are as dark as erebus. In their languid depths there lingers the mystic fires of Delphi, Buddha and Mahomet.

Tomorrow the management will offer a complete change of vaudeville including feature pictures that will be shown each day. The program tomorrow will be as follows: Hayes and Thatcher, in a screaming comedy skit that will keep you in a continuous laugh from beginning to end and a sure cure for the blues; Elsie White, the dainty singing comedienne, will entertain you for twenty minutes with all the latest popular songs and ballads. "The Three Brownies" do some novelty dancing and skating, and Samoya's novelty aerial act is a marvel that will keep you spellbound.

"The Man from Mexico," featuring John Barrymore, is the feature photoplay being shown today. Mr. Barrymore depicts the character of Fitzhew, the gay young married man, who still longs for the cabarets and other delights of his bachelor days, and thereby gets himself into dreadful dilemmas from which he extricates himself only by the most wonderful inventions possible even to an untruthful man. Tomorrow the famous Paramount release, "Ready Money," with Edward Abeles in the leading role, will be the screen production.

The next episode of "The Exploits of Elaine" will be shown on Friday afternoon and night and on Saturday the management will show the first release of the famous serial, "The Goddess," in which Anita Stewart and Earl Williams play the leading roles.

COMING EVENTS.

TODAY.

T. A. B. Minstrels in T. A. B. Hall.

TOMORROW.

Local Christian Endeavor Union at First Presbyterian Church.

Rutgers play at P. H. S.

FRIDAY.

Owl Social Club ball at Saengerbund Hall.

MONDAY.

Moose Carnival.

TUESDAY.

Moose Carnival.

WEDNESDAY.

Moose Carnival.

THIMBLE PARTY.

A delightful thimble party was held in the First Presbyterian church parlors, yesterday afternoon, a large number of the women of the church attending the affair. Informal sociability reigned throughout the afternoon and in conclusion refreshments were served by the following committee: Mrs. E. D. George, chairman; Mrs. A. E. Hoagland, Mrs. I. B. Hill, Mrs. C. M. Hummer and Mrs. Hyatt.

AMUSEMENTS. AMUSEMENTS.

PLAINFIELD THEATRE

Paramount Pictures

MARY PICKFORD AND CHARLES CHAPLIN WEEK

Tonight--
Mary Pickford in
"HEARTS ADRIFT"

FRIDAY—
Mary Pickford in
"TESS OF THE STORM COUNTRY"

SATURDAY—
Mary Pickford in
"A GOOD LITTLE DEVIL"

CHARLES CHAPLIN COMEDIES EVERY DAY

"NO ADVANCE IN PRICES
Matinee—All Seats 10c; Night—5c, 10c, 15c.
Souvenir Photograph of Mary Pickford to all Ladies at the Matinees Monday, Wednesday and Friday.

ONE NIGHT, THURSDAY, MAY 13.
Extraordinary Triple-Star Combination for This Season Only
CHARLES FROHMAN PRESENTS

WILLIAM GILLETTE
BLANCHE BATES
MARIE DORO

In Victorien Sardou's Masterpiece
DIPLOMACY

PRICES—50c, 75c, $1.00, $1.50, $2.00.
SEATS NOW ON SALE

U. S. ASTOR THEATRE

235 WEST FRONT STREET
PLAINFIELD, N. J.

TODAY AND TOMORROW—
Israel Zangwill's
CHILDREN OF THE GHETTO
In 5 Reels

SPECIAL TODAY—
The seventh episode of
THE BLACK BOX

FRIDAY—
Robert Edeson in
THE ABSENTEE
A Mutual Master Picture
In 5 Reels

SATURDAY—
STRATHMORE
A Mutual Master Picture
In 5 Reels
In addition Saturday
SIDNEY CHAPLIN
In a Two Reel Keystone Comedy
Entitled
GUSSIE RIVALS JONAH

SPECIAL SATURDAY—
The first episode of
THE GODDESS
Featuring
Anita Stewart and Earle Williams
The Vitagraph Serial Photoplay
Story now running in the New York Journal.
Our regular price of admission will prevail for all of the above.
Matinee—All Seats 5c.
Evening—10c and 15c.

We show at this theatre only the biggest and best program of pictures of any theatre in Plainfield.

You can prove this to your entire satisfaction by paying us just one visit.

The Astor Theatre now the most popular in Plainfield.

It has taken us a little time to convince the people that our picture photoplays were the biggest and best obtainable.

We have proven this to be so. You can ask anyone who attends this theatre and they will tell you that such pictures have never before been presented in Plainfield.

Not only the pictures, but our theatre is the best, most beautifully furnished with the best and clearest picture projection.

PROCTOR'S

Great Success of
EVA FAY
Wonderful Mind Reader
RE-ENGAGED FOR BALANCE OF THE WEEK

Tonight A Great Photoplay
John Barrymore
In "The Man From Mexico"

All the Week EVA FAY
TODAY--TONIGHT
CHARLES CHAPLIN
CAUGHT IN A CABARET
FULL BIG VAUDEVILLE

Any kind of worth-while property may be sold for what it is worth. There's no "impossible season" in the selling of real estate—if you are a clever classified advertiser.

IN THE SPORTING SPOTLIGHT

COMPARING RIVALS IN THE BIG SERIES

Plainfield and North Plainfield School Players Ball History to Be Given.

Introducing city and borough school baseball players who will fight for scholastic honors this season.

Arthur J. Kyle, P. H. S. '17.

Arthur Kyle, who is a junior in the city school, has played baseball ever since he was able to walk and has played on the High School nine for two years. Last season he was substitute fielder and was lucky enough to get into the big series with North Plainfield. He is now holding down the left field position. He is a consistent hitter and is a good man in the pinch. He bats and throws right handed.

Kyle started playing ball with the old St. Mary's team and more recently played with the Netherwood Highlanders. He weighs 140 pounds and is only 16 years old. After graduation Kyle expects to enter college.

Robert "Bob" Hebert, N. P. H. S. '16.

"Bob" Hebert is considered to be one of the best outfielders North Plainfield ever put out. He is fast on his feet, being the fleetest baserunner on the team last year, and can judge flys very accurately. Balls that are hit into left field are sure to be handled safely with Hebert there. This is his second season with the borough team.

As a leadoff man Hebert is also a valuable man. He has the ability to drew pases the majority of the time at the opening of the game. He is at present batting in the vicinity of the .250 mark. He is 17 years old and weighs 140 pounds. He bats and throws right handed, but sometimes faces the pitcher on the left side of the plate.

TODAY'S SPORT SCHEDULE.

Horse—
Thoroughbred Racing at Churchill Downs, Ky., and Pimlico, Md.
National Capital Horse Show, at Washington, D. C.
Swimming—
State title meet at Sportsman's Show, Milwaukee.
Bowling—
Atlantic Coast tournament, at Boston.
Baseball—
Opening of Eastern Association season, with a 6-club circuit.
Opening of Ohio State League season, with a 6-club circuit.
Boxing—
Kid Williams vs. Louisiana, 6 rounds, at Philadelphia.
Charley White vs. Hal Stewart, 10 rounds, at Ft. Wayne, Ind.
Jack Blackburn vs. Frankie Brennan, 10 rounds, at Detroit.

ELKS' BOWLING.

Four matches will be played in the Elks' Two-man Tournament tomorrow night. The teams will play as follows: Blatz and Firstbrook vs. Causbrook and McVoy, Kiely and Mann vs. Woolston and McCullough, Blatz and Firstbrook vs. Woolston and McCullough and Kiely and Mann vs. Causbrook and McVoy.

—Use Press want ads.

SPORTING EVENTS FOR A WEEK.

TODAY—
Woodbridge at P. H. S. (tennis).
Borough Bowling.
West Orange at N. P. H. S. (tennis).

TOMORROW—
Elks' Bowling.
Borough Bowling.
P. C. C. Women's Handicap.

FRIDAY—
Leal at Carteret.
Elks' Bowling.

SATURDAY—
P. H. S. vs. N. P. H. S., at Hyde Oval, 3:30.
Hope Chapel vs. Y. M. A., at Bound Brook
Saurer vs. Royal Giants at Parker Field.
Ralph Runyon in U. of P. Games.
T. A. B. at First Baptist.
Jack Fritts Competes at Celtis Park, N. Y.
P. C. C. Tombstone Contest.

TUESDAY—
P. H. S. at N. P. H. S. (tennis)

WEDNESDAY—
Bernardsville at Leals.
P. H. S. at Westfield.
N. P. H. S. at New Brunswick.

NEWARK APPLIES FOR RIGHT TO HOLD ATHLETIC CLASSIC

For one of the athletic features of the big celebration which Newark is planning for next year to mark the 250th anniversary of the city s founding an effort has been started to have the national athletic championships for 1916 brought to Newark.

Edward E. Babb, of Boston, one of the governors of the Amateur Athletic Union, has written to the athletic sub-committee, saying that he would favor Newark for the big meet, provided a suitable field was available. The sub-committee had sent out letters to all governors, and Mr. Babb's letter was in reply to the communication he had received.

TENNIS CHAMP KILLED.

London, May 12.—Anthony F. Wilding, of New Zealand, former lawn tennis champion of Great Britain, and who several times had been a member of the Australasian team in the days of cup matches, has been killed in the fighting in the Dardanelles. Wilding was a second lieutenant in the Royal Marines. Wilding, playing with Brooks, won the Davis Cup matches played at Forest Hill last summer and took the trophy to Australia.

Y. M. H. A. NOT ENTERED.

The Plainfield Y. M. H. A., which was a contender in the Y. M. H. A. Baseball League last season, will not enter this year. The locals are not included in the list of teams given out. Six teams will form the circuit, including New Brunswick, Passaic, Paterson, Elizabeth, Bayonne and Hoboken. Bayonne captured the pennant last season.

MRS. STOCKTON LEADS BIG FIELD IN TOURNEY

Local Woman Golfer Came Within Three Strokes of Montclair Record.

The playing of Mrs. H. Reeve Stockton, of this city, was the feature of the first one-day women's golf tournament of the season held at the Montclair Golf Club, yesterday afternoon, under the auspices of the Women's Metropolitan Golf Association. Mrs. Stockton, who, for two successive years has shown the greatest improvement of the metropolitan women, returned a card of 86, 2-84, leading the field in both gross and net and in addition won the bogey handicap with 1 up. The local woman went out in 42 and returned in 44. The rules prevented her from taking both the gross and net prizes, and Miss Elsa Pickhardt, of Englewood, with a card of 95, 7-88, took the net award.

Mrs. Stockton came within three strokes of Miss Georgianna Bishop's course record of 83. Her card read as follows:

Out .....6 4 5 5 4 6 5 4 3—42
In .....5 3 4 6 4 6 3 6 7—44—86

There were several other local women who took part. They were Mrs. A. M. Collens, 110, 20-90; Mrs. Albert McDonald, 107, 15-92; Mrs. Chester R. Lawrence, Jr., 117, 22-95. Mrs. A. E. Mattach and Mrs. H. E. Manvel, of Westfield, had scores of 101 and 111 respectively.

RUNYON IS OUT AFTER BIG PREY IN U. OF P. FESTIVAL

Ralph Runyon, of Plainfield High School, has entered in the University of Pennsylvania games which will be held in Philadelphia, Saturday afternoon. He will take part in the pole vault and the running high jump. In the various meets that Runyon has been in he has won from the best schoolboy athletes of the State.

After last Saturday's victory in the polt vault at Newark, Runyon said: "Now I am even with everyone in pole vaulting except one fellow from Mercerburg Academy, and I hope to meet him at the U. of P. games Saturday."

KILBANE'S EASY WIN.

Johnny Kilbane, the featherweight champion, earned a decision on points over Mel Coogan, a Flatbush fistic idol, in a ten-round session at the Broadway Sporting Club, in Brooklyn, last night. The affair, however, did not add any glory to the record of either boy. Coogan's strong point was holding on in innumerable clinches and dancing around the ring to avoid the champion when they were pried apart. Johnnie was not altogether innocent of stalling, either. The crowd did not like the bout at all.

P. C. C. GOLF.

The women's handicap event will be run off at the Plainfield Country Club tomorrow afternoon.

—Advertise in the Daily Press

BASEBALL

YESTERDAY'S RESULTS.

American League.
Cincinnati, 2; New York, 1. (Eleven innings.)
Chicago, 5; Brooklyn, 1.
Philadelphia, 4; Pittsburgh, 2.
St. Louis, 5; Boston, 1.

National League.
Cleveland, 3; New York, 1.
Washington, 2; Chicago, 0.
Philadelphia, 3; St. Louis, 0.
Detroit, 5; Boston, 1.

Federal League.
Chicago, 6; Brooklyn, 4.
Kansas City, 7; Newark, 0.
Pittsburgh, 1; Buffalo, 0.
Baltimore, 6; St. Louis, 5.

International League.
Richmond, 11; Buffalo, 9.

STANDING OF THE CLUBS.

American League.

	W.	L.	Pc
Philadelphia	14	7	.667
Chicago	14	8	.663
Boston	12	9	.571
Cincinnati	11	10	.524
Pittsburgh	11	13	.458
St. Louis	11	14	.440
Brooklyn	9	13	.409
New York	6	14	.300

National League.

	W.	L.	Pc.
Detroit	18	7	.720
New York	12	8	.600
Chicago	14	10	.583
Boston	9	9	.500
Cleveland	11	12	.478
Washington	10	11	.476
Philadelphia	9	13	.381
St. Louis	6	18	.250

Federal League.

	W.	L.	Pc.
Pittsburgh	16	8	.667
Newark	14	11	.560
Chicago	14	11	.560
Brooklyn	12	12	.500
Kansas City	13	11	.542
St. Louis	10	13	.435
Baltimore	11	15	.423
Buffalo	8	17	.320

International League.

	W.	L.	Pc.
Providence	8	2	.800
Montreal	8	4	.667
Richmond	6	5	.545
Jersey City	5	5	.500
Rochester	5	5	.500
Buffalo	3	5	.375
Newark	3	6	.333
Toronto	2	8	.200

WHERE THEY PLAY TODAY.

American League.
Cincinnati at New York.
Chicago at Brooklyn.
St. Louis at Boston.
Pittsburgh at Philadelphia.

National League.
New York at Cleveland.
Washington at Chicago.
Boston at Detroit.
Philadelphia at St. Louis.

Federal League.
Chicago at Brooklyn.
Kansas City at Newark.
St. Louis at Baltimore.
Pittsburgh at Buffalo.

International League.
Toronto at Newark.
Buffalo at Jersey City.
Rochester at Richmond.
Montreal at Providence.

STARS FAILED TO SHINE.

The Quaker, Jr., nine defeated the Plainfield Silver Stars, on the Quaker Field, yesterday afternoon, the final score being 10 to 3. In the second inning, Lorton clouted out a homer which was quickly followed by a double from Jackson's bat. Bartle, the Stars' pitcher, was hit hard throughout the entire game. The Quakers have won five games and lost one to date. The batteries of yesterday's game were Bartle and Randall for the Stars, and Rielly and Jackson and Lynch for the Quakers.

HOWE WINS THREE.

George Howe made a clean sweep over M. Ferrero in the Borough One Man Tourney on the Somerset street alleys last night. The highest score made was 190 in the third game. The scores follow:

Howe	132	168	190
Ferrero	128	136	152

FRITTS IN PENTHALON.

Jack Fritts, of the local police force, will compete in the penthalon at Celtic Park, New York, Saturday afternoon, and is working out on Parker Field. Last year he finished third and wants to make as good, if not a better showing this year.

BORO BOWLING.

Matches will be rolled in the Borough One Man Tourney tonight and tomorrow night.

—TRY A PRESS WANT AD.
—"Your job"—that position you could fill with especial satisfaction all around—is going to be obtained by a classified advertiser!

OPPORTUNE HITTING NETS CLASSIC WIN

Short Hit to Pitcher's Box Brought in Winning Count for Locals.

Plainfield's ninth inning rally after two outs had been registered spilled the beans for Rutgers' Freshmen, yesterday afternoon, on Parker Field. Denny, the first Plainfield High School man up in the ninth inning, with the score 3-4, hit an easy roller to the pitcher. Dunham banged out his first hit, drew second on an error, and was responsible for the second out when Elmendorf picked up Kyle's grounder and threw to third. Kyle reached second on Peacock's slow hit to short. Then Rosenson, who had previously made a record for himself as a strike-out artist, clouted a hard one to the pitcher, who muffed it and threw to first, twenty minutes late. Meanwhile Kyle and Peacock raced home with the winning runs and established a final score of 5 to 4.

Up to the stretch stanza the game was slow and uninteresting to the spectators. Coach Patch gave both pitchers a chance at twirling in order to try them out for the first Interscholastic League game Saturday afternoon. Both pitched fairly good ball, only seven hits being made from their delivery during the afternoon. However, Denny struck four men out in tight places and no doubt saved two runs in this way. Elmendorf, the college heaver, hurled in great shape, allowing only seven hits and making nine men whiff the empty ozone. He lost his own game in the ninth by an untimely fumble.

Since the change in the line-up made last Saturday, the local youngsters have not been handling the ball in the right way. In yesterday's game they made eight errors, all of which were partly responsible for Rutgers' four runs. However, their work with the stick partially made up for their "bonehead" stunts in the field. When hits meant runs the locals were right on the job.

Peacock, who tops the High School batting average, knocked out two timely bingles and tallied as many runs.

The work of Rowe, the Rutgers' shortstop, was decidedly the feature of the fielding game. He covered more ground than the second and third basemen together, and made two pretty running catches in left field. He also banged out two healthy singles.

The Plainfield High School team will practice every day this week in order to be in the best possible fettle for North Plainfield, Saturday.

The score:

PLAINFIELD HIGH SCHOOL.

	R.	H.	PO.	A.	E.
Dunham, rf	1	1	1	0	1
Kyle, cf	1	0	2	1	0
Peacock, c	2	2	6	3	1
Rosenson, ss	0	0	2	2	1
Mills, cf	1	2	0	0	0
Apgar, 1b	0	1	7	0	1
O'Leary, 2b	0	1	3	3	2
Victorson, 3b	0	0	4	2	2
Brick, p	0	0	0	0	0
Denny, p	0	0	1	0	0
	5	8x26	11	8	

xRunner out; interfering with ball.

RUTGERS FRESHMEN.

	R.	H.	PO.	A.	E.
Rowe, ss	0	2	3	1	0
Wilkins, 2b	0	1	1	0	1
Elmer, c	0	1	11	1	0
Schmitt, 1b	0	0	7	0	1
Sprague, cf	1	1	1	0	0
Test, 3b	1	1	2	0	0
Seavr, rf	1	0	0	0	0
Powell, lf	1	0	0	0	0
Elmendorf, p	0	1	1	5	1
Clark, rf	0	0	0	0	0
	4	7*26	7	3	

*Two out when winning run was made.

Score by innings:

P. H. S.	0	0	1	0	0	0	2	0	2	—5
Rutgers	0	2	0	1	0	0	1	0	0	—4

Summary—First base on errors, Rutgers 5; Plainfield 2; two-base hits, Mills, Wilkins; sacrifice hits, Rowe, Apgar, O'Leary; stolen bases, Rowe (3), Elmer, Test, Sprague, Kyle Peacock, Victorson, Apgar; double play, O'Leary to Apgar; hit by pitched ball, by Denny (Powell); struck out, by Brick 1; by Denny 4; by Elmendorf 9; bases on balls, off Brick 1; off Denny 1; off Elmendorf 5. Umpire, Jack Fritts.

LEALS PAVING WAY FOR TENNIS TITLE

Disposed of North Plainfield in Spirited Engagement Yesterday Afternoon.

Standing of the Teams.

	W.	L.	Pct.
Leal	5	4	.556
P. H. S.	2	2	.500
N. P. H. S.	2	3	.400

The second match of the interscholastic tennis series was played off yesterday afternoon, between Leal's and North Plainfield High School, Leal's winning by a score of 3-2.

Captains Tomkinson, of North Plainfield, and Lyon, of Leal's, were the first choice of the singles matches. They each took a set, Tomkinson winning the first one 6-4, and Lyon the second by the same score. The third set went to a deuce and was won by Tomkinson, 9-7.

Warren Townley played his first game of the season against "Shorty" Stewart, and took his beating easily, 6-1, 6-2. "Buck" Chandler and Garrigues played the third singles match, Chandler winning for North Plainfield, 6-4, 10-8.

The doubles went to Leal's in three sets, 6-1, 4-6, 8-6, scoring the two points necessary to win the day.

Dunning and Chandler were new at playing together, but they did good work after the first set, and will probably represent North Plainfield on next Tuesday against Plainfield High School.

MOOSE LEAGUE ONCE DEAD, ALIVE AGAIN

Owing to a misunderstanding, the meeting of the Moose Baseball League, which was scheduled to take place last Sunday, will be held next week. There will probably be eight teams in the circuit, seven having already signified their intentions of joining. Those lodges are New Brunswick, Plainfield, Rutherford, Paterson, Elizabeth, Rahway and Jersey City.

At first the local lodge was not going to enter but will probably be placed on the list.

SPORTING NOTES

The Bi-State League opened yesterday, with Elgin replacing Rockford on the circuit. Rockford has gone into the Three I circuit.

When Mike Gibbons and Leo Houck clash in New York on the 28th, the scramble for the middleweight title will be on. Ahearn, Clabby and Jeff Smith are also contenders.

The make-up of the Ohio State League, which opened today, is as follows: Frankfort, Ky.; Portsmouth, Ironton, Chillicothe, Lexington, Ky., and Charleston, W. Va.

A bunch of foreign cyclists will reach New York today, to compete against American riders at the new Sheepshead Bay Velodrome. Among the visitors is Thorwald Ellegaard, the Dane, who holds six world's championships.

Another league which got under way yesterday is the fourth club "Kitty" League, composed of Owensboro, Henderson, Paducah and Cairo.

The Welsh-Wolgast bout, several times postponed, is now set for next

-BASEBALL FANS-

Be a real rooter. Get in the .300 class.

Clip coupons for the
1915—Plainfield Daily Press Scoring Tablet—1915

Coupon No. 15—May 12, 1915.

Six consecutive daily coupons, of different dates, if presented with five cents to the **PLAINFIELD DAILY PRESS SPORTING DEPARTMENT** will entitle the holder to one **PLAINFIELD DAILY PRESS CELLULOID SCORING TABLET.**

Name .....

Address .....

CAESAR found the Germans strong, brave and virtuous, and drinking beer, in 56 B. C. After 2,000 years they are still doing very well, and still drinking beer!

—*Feigenspan*

PRIVATE SEAL

Ask Your Grocer or Dealer

When you drink Beer-you may just as well Drink the Best Brewed

KRUEGER'S HIGH GRADE BEER

Rich in Nourishment Delightfully Satisfying.

Served In the Best Homes

Bottled at The Brewery
Order a Case From
G. R. WESCOTT Distributor
133-135 North Ave., Plainfield
Phone 81. Chas. Smith, Mgr.

FISK TIRES

THE BEST FOR YOUR BICYCLE
FOR SALE BY

George L. Simon
179 North Ave.
Opp. Depot
Bicycles, Tires, Sundries.

G. R. WESCOTT
133-135 North Ave. Phone 81

Wholesale Dealer in
WINES, LIQUORS AND CORDIALS

Budweiser, Piel's, Geo. Ehret's, Ballantine's, Krueger's Feigenspan and Du Bois Beers always in stock.

Prompt auto delivery to all parts of the city.

3 10 wstf CHAS. SMITH, Manager.

Our eggs are not all in one basket.

We've four stores at your service—each one complete in itself and equipped to expedite shopping for men and boys.

Fifth Avenue at 41st Street—a stone's throw from Grand Central.

Broadway at 34th Street—a block from Pennsylvania Station and the Hudson tubes.

Broadway at 13th Street—around the corner from an express subway station.

Broadway at Warren Street—near the Brooklyn Bridge entrance and convenient to the downtown ferries and Hudson Terminal.

Everything men and boys wear.

ROGERS PEET COMPANY

Broadway at 13th St. | "The Four Corners" | Broadway at 34th St.
Broadway at Warren | Fifth Ave. at 41st St.
New York City.

Tuesday night at Milwaukee.

The spring college meets will keep the tracks busy at many points next Saturday. The biggest dual meet is that between Harvard and Yale.

Reports from yatching men indicate there is prospect of an America's Cup race this fall. A defender will be selected to race Shamrock IV.

Baseball is the king of sports in the war camps at France. The Canadians have weaned the Tommies away from cricket.

In the Benny Kauff incident the principal goat is Benny himself.

BRANTINGHAM AWARDED CUP FOR EFFICIENT SHOOTING

Thomas H. Brantingham, of Park avenue, has been awarded the Fred Gilbert "twentieth anniversary efficiency cup" for expert sharpshooting by the Du Pont Powder Company. The local gunner was one of a big list of contestants and won the trophy by breaking ninety-three out of a possible one hundred birds.

The cup is only one of a big collection that Mr. Brantingham has won but the efficiency test was a severe one and the award carries with it considerable honor.

EXPERT SHARPSHOOTERS ARRANGE FOR A SERIES

Negotiations for a three match home and home series of shooting matches between Thomas H. Brantingham, of Park avenue, and William Hartman, of Morgan Station, were completed yesterday, and the first string of one hundred birds will be run off next Tuesday afternoon at Brantingham's place on Park avenue. The following Tuesday the second match will be contested at Morgan Station and if a third meeting is necessary the contestants will flip a coin for the scene.

The two men will shoot for a $25 stake in each match and 100-bird strings will be used in each instance. The two shooters are listed among the best in the State and the outcome of thes eries will be looked forward to with considerable interest. Big galleries of devotees to this line of sport will probably witness each meeting.

EXECUTIVE COMMITTEE MEETS.

The final meeting of the executive committee of the Monday Afternoon Club was held at the home of Mrs. Allan Cowperthwaite, of Mountain avenue, North Plainfield, yesterday afternoon, when luncheon was served. Routine business and plans for next year were discussed.

MOTORCYCLE RUN.

The next run of the Plainfield Motorcycle Club will be made to Easton, Pa., next Sunday. The start will be made at 8:30 o'clock.

—Few classified advertising tasks are easier to accomplish than the renting of desirable property.

VAIL GETS 227 SCORE IN OPENING CONTEST

Elks' Two-man Tourney Sent Underway Last Night With Four Teams.

The first matches of the Elks' two-man tournament were played last night, fuor teams taking part. In the first round Vail and V. W. Nash, Sr., took three games from Long and Luthman, while H. Blimm and Leonard made a clean sweep over Swalm and Townnley.

Swalm and Townley then took the odd roll from Lang and Luthman and Blimm and Leonard dropped a pair to Nash and Vail. Vail made high score of the night, a 227. The results follow:

Vail	204	181	167
Nash	153	170	165
	357	351	332
Long	124	149	139
Luthman	144	182	160
	268	331	299
Blimm	181	184	189
Leonard	188	166	179
	379	350	368
Swalm	175	115	205
Townley	157	124	129
	332	239	334
Long	169	137	137
Luthman	159	185	185
	328	322	322
Swalm	154	185	179
Townley	159	166	166
	313	355	345
Blimm	210	160	192
Leonard	156	180	156
	366	340	348
Nash	187	136	173
Vail	227	171	202
	414	307	375

OPEN ART CONVENTION.

Washington, May 12—The annual convention of the American Federation of Arts opened here today, and in attendance are representatives of many art associations and museums all over the country and by celebrities in the realm of American art. Robert de Forest, president of the organization, will preside during the three days of the convention. Henry White will today speak on the value of art to a nation, and other speakers are Edwin H. Blashfield, Cecelia Beaux, George Leland Hunter, Louise Connolly, Walter Scott Perry, Lloyd Warren and others. This afternoon Mrs. Larz Anderson will tender a reception to the visitors. Art in the colleges, in the schools, in industry and in every day life will be topics of the speakers during the convention sessions.

Use the classified columns an you'll soon get plenty of applicants for any vacant position.

COMMITTEE OF MERCY ISSUES AN APPEAL

Seeks Contributions in Behalf of the Survivors of the Lusitania.

The Committee of Mercy has issued a country-wide appeal in behalf of the Lusitania survivors. Remembering the generous response of the American people to the needs of the Titanic survivors, it is believed that a fund will be raised sufficiently large to care for the destitute among those who were saved, and to relieve the want among those left orphaned or widowed by the disaster.

Itis emperative that contributions to this fund be received immediately in order that sums may be cabled abroad as rapidly as the extent of the need develops, and that dependents of the victims in this country may be provided for.

The Lord Mayor of Liverpool in his cable to Acting Mayor McAneny, of New York, stated that while crew dependents had been provided for by the Cunard Company, a number of second and third class passengers will be destitute.

The Citizens' Committee, appointed by Acting Mayor McAneny to raise funds in Greater New York, is co-operating with the Committee of Mercy, and has issued an appeal to the citizens of New York similar to that which the Committee of Mercy is issuing over the rest of the country.

Contributions intended for the relief of Lusitania survivors should be sent to August Belmont, treasurer of the Committee of Mercy, 200 Fifth avenue, New York.

THESPIAN SOCIETY NAMES PATRONESSES

"Father and the Boys" to Be Given at High School May 21.

The Thespian Society, under the auspices of the Public Recreation Committee, will present the comedy, "Father and the Boys," at the Plainfield High School, on Friday night, May 21. The cast, which is an excellent one, has been holding frequent rehearsals and a finished performance is anticipated by those in charge. The patronesses for the production are as follows:

Mesdames Percy H. Stewart, Sherman B. Joost, John S. Zelie, David H. Rowland, W. M. Power, S. T. Carter Jr., George Megrew, T. H. Sullivan D. C. Mackay, W. H. P. Vessey, Stephen H. Voorhees, Alfred Slawson Horace G. Philips, Thomas H. Leggett, Frank D. Schuyler, C. E. Lipscomb, A. J. Watson, J. M. Uhler, J. H. Vanderventer, Reeve Stockton, Leslie R. Fort, Caroline Avery, William M. Sandford, F. R. Chamberlain, H. Bernard Coombe, M. F. Elderton, Henry M. Maxson, Alan M. Johnson, John R. Truell, Joseph H. Blanchard, Charles A. Rice, E. V. H. Voorhees, Peter B. Cregar, LeRoy H. Gates, C G. Munro, Henry C. White, A. B. Jones, G. Stuart Simons, F. W. Iredell, Max Munger, C. L. Riley, Joseph Smith, E. A. Stevenson, G. W. V Moy, R. Story Rowland, H. D. Corbusier, F. B. Lawrence, C. T. Small, Dr. Clara Krans, Gifford Cooley, Augustus V. Heeley, Lewis G. Timpson, Duncan Taylor, George M. Holstein, L. J. Krom, F. E. DuBois, Marion Ackerman, E. Vicars Stevenson, George S. Clay, Edgar S. Hyatt, T. R. VanBoskerck, Henry C. Runkle, William B. Tyler, Henry C. Lions, E. F. Feickert, E. V. Cox, William S. Tyler, E. H. Ladd and E. E. Parvin.

SUFFRAGISTS CONDUCTING AUTO SPEAKING TOUR

The auto speaking tour which is being conducted through New Jersey by the National Suffrage Association workers will begin this week. Among the speakers will be Mrs. Winston Churchill, of New Hampshire, wife of the famous novelist, Mrs. Medill McCormick, and Mrs. Antoinette Funk, of Chicago, respectively chairman and vice chairman of the National Congressional Committee, and Miss Virginia Watrous, of Washington.

The party will begin its work in Perth and South Amboy, spending today and tomorrow there. It will speak at all the large factories, prominent among which will be that of the Barber Asphalt Company, which has sent a special invitation to the suffragists to come there, and promises that all of its two thousand workmen shall attend the meeting. Friday and Saturday will be spent in Elizabeth; Monday and Tuesday, May 17 and 18, in Newark, Wednesday, the 19th, in Orange; Thursday in Jersey City; Friday in Bayonne; Saturday in Passaic, and Monday and Tuesday, May 24th and 25th, in Paterson.

In each place the local suffragists will co-operate with the National workers and they will be accompanied during the trip by decorated automomiles filled with New Jersey suffragists.

STANDARD MOTOR GASOLINE SERVICE STATION

LOOK FOR THIS SIGN

Where STANDARD MOTOR GASOLINE and POLARINE Oil and Greases can be obtained

DUNELLEN
Dunellen Garage
Smalley Bros.

PLAINFIELD
Laing Machine Auto Repair Co.
A. C. Thompson Auto Co.
Henry P. Vosseller
O. A. R. Motor Co.
Borough Garage
John Cline
Model Garage
Farmer's Garage
Reder Bros.

SCOTCH PLAINS
Scotch Plains Garage

SOUTH PLAINFIELD
Wm. Hamilton
R. B. Manning Bros.

OAK TREE
George Stover

NEW MARKET
T. A. Pierce

CLEAN FUEL MEANS CLEAN CYLINDERS

POOR fuel is as frequent a cause of carbonized cylinders as poor lubrication. You cannot be too careful what goes into your tank.

Standard Motor Gasoline is a straight-distilled refinery product—not a "blend" or a "mixture". Mixtures make trouble because they do not stay mixed. The light fraction goes off first, and the heavy residue necessitates carburetor adjustments and is a frequent cause of cylinder carbon.

Standard Motor Gasoline is absolutely homogeneous—every drop like every other drop. You get the same steady, dependable power-impulses, whether you are running on the top or the bottom of your tank.

Look for the **"Standard Motor Gasoline"** sign on garages and supply stations. Wherever you see it you can also get **Polarine**—the Standard Oil for All Motors—the oil that keeps your car in finest trim.

STANDARD OIL COMPANY
(New Jersey)
Newark New Jersey

Founded 1859

No two men, in the nature of things, are built alike. We design our sizes to meet all the likely variations of each chest measurement—special preparedness for tall, short, stout and lean men and men of normal stature.

As a result, our customers always are given a perfect fit—"something," many of them tell us, "a good many tailors can't be relied upon to do."

Spring Suits $18 to $45
Spring Overcoats $16 to $40

BROKAW BROTHERS
Astor Place & Fourth Avenue
New York
Subway Station at Door

COLUMBUS AUDITORIUM
WEST FRONT STREET
—FOR—
Receptions, Banquets, Concerts, Public and Private Meetings
Terms Reasonable, and Graded According to Privileges Required.
RESERVATIONS NOW BEING MADE FOR SEASON OF 1914-15.
Apply to W. H. FORRISTEL
1282 BELLEVIEW AVENUE. Telephone 2461-W.
Only Public Hall in Plainfield of Fireproof Construction.
11 4 mwttf

WILL BUY A HOME.

We have a client who is in the market to buy a modern dwelling. It must contain about twelve rooms with six or seven sleeping rooms, two bath rooms, have hot water heat and be located in a first class neighborhood with land enough for a garage and drive.

REAL ESTATE LOANS RENTS
GEO. M. CLARKE CO. Babcock Bldg. Telephone 205 Plainfield.
INSURANCE OF ALL KINDS.

WHY NOT DO IT NOW?

Sooner or later those who want the best of insurance will come to us.

Sooner or later if you want the best of protection you will come here.

It is BEST because it comes from this office. It comes from this office because it is BEST.

Why not do it now?

FREDERICK A. MARTIN CO.
(Successor to Elston M. French and J. C. Pope & Co. Insurange Agency)
171 NORTH AVENUE Telephone 2304
Insurance Mortgages Real Estate

Be a Little Farmer

Make a Home on Earth First.

All Good Wives Are Jewels Beyond Diamonds in Value.

Many a good prudent housewife is thinking how she can increase the family income. She would like to putter around the garden—see flowers, fruits, vegetables grow. She would rather spend an hour in the garden than go to market—don't have to dress up. She likes fresh vegetables for the table—they taste so much better and put the smack in the mouth of the old man.

WELL, HERE IS HOW.

ADD FIVE DOLLARS A WEEK

To Your Income by the aid of the spare time of your family, and at the same time make the kiddies strong and well. Let them live close to nature. Come out and see these

93 Little Farms at Clinton Ave., Plainfield, N.J.

Each one is a quarter acre. Buy at least two and have a full half acre. Easy terms, too.

Take a West Front Street car to Clinton Avenue—walk to the right two blocks.

On next Saturday all afternoon and on Sunday all day my representatives will show the "Little Farms at Clinton Avenue, Plainfield, N. J."

ABSOLUTE AUCTION SALE
ON
Thurs., May 20--Fri., May 21--Sat., May 22
1:30 P. M.
RAIN or SHINE under MAMMOTH TENT on the Grounds.
CORNER OF CLINTON AND ROCKVIEW AVENUES.

GEO. G. BAKER, Auctioneer, 7 E. 42nd St., New York City.
H. E. BLISS, Asst. Manager.
Local Office—132 East Second St., Phone 10. Plainfield Cab Co.

STOP RIGHT HERE when anything goes wrong with your auto. Don't think the matter is too trifling to notice and that it will come right of itself. It never will. It will grow worse. Have us attend to your car when there is little the matter with it and you'll avoid the necessity of having to get us to repair more serious damages.

AUTOMOBILES REPAINTED.

MARTIN AUTOMOBILE CO.
304-312 PARK AVE

A day wasted in your classified advertising campaign for work is a real loss.

A classified advertisement is a "peace-scout," and will report to you promptly what are your opportunities for work, or for selling.

THE MASTER MIND

Novelized by Marvin Dana, author of "Within the Law," from the successful play by Daniel D. Carter

Copyright, 1913, by the H. K. Fly company.

CHAPTER IX.

The Advent of Creegan.

WALTER sought the library immediately after dinner, to smoke and to brood over various personal concerns of his own. He found, indeed, that his moods were fickle to such an extent that he hardly knew from hour to hour whether he were glad or wretched. Always, at the back of his thought, there was the haunting dread of the detectives that sought his trail.

On account of them he was grateful for this refuge. But, on the other hand, he experienced a growing alarm over this intimate relation with Wainwright, the renowned foe of criminals such as he. There was something monstrous to Walter in the fact that he, the thief, was here posing openly, if not boldly, as the brother-in-law of the most effective district attorney New York had ever possessed, whose popularity thus secured bade fair now to make the man the chief executive of the state. This association with Wainwright kept the youth in a constant tremor of apprehension lest the worst befall. He expostulated in vain with Andrew, who treated him and his arguments with a galling contempt. His offset to the disdain of the Master lay in the patent admiration accorded him by Helen Wainwright, the great man's sister, who, to be sure, was merely a schoolgirl of sixteen, on her vacation, yet the heiress to a tidy fortune and remarkably pretty, if not especially burdened with brains. With something of her brother's power of idealization, though with a less worthy subject, she was able to see in Walter excellence enough to make him the hero of her first foolish maidenly dreaming.

On his part, Walter, drawn by her dainty face and demure manner, was inclined to think that he might make himself a safe position in the world and secure a satisfactory living without work by marrying this bread and butter miss. Unfortunately, however, he soon found that the carrying out of his design was beset with difficulties, for somehow latterly it seemed that he was never to see Helen for a moment alone, much less given opportunity for an elopement even were the preliminary arrangements made.

As he meditated now, it was clear to him that he must appeal directly to Lucene for aid in the execution of his purpose. Under this necessity he was irritated by the fact that already, under Andrew's compulsion, he had set himself before his putative sister in a remarkably bad light. He had been forced to pretend financial distress to her and beg her to help him in saving him from exposure and disgrace. Naturally, to save the possibility of baring the whole hateful truth to her husband, Mrs. Wainwright had yielded to his demands and supplied him repeatedly with money without her husband's knowledge. The fact increased her self contempt. But Walter's sole concern in the matter was dissatisfaction over the effect these transactions must have in making her hostile to himself and so an obstacle, not a help, in his plan to possess Helen.

Walter scowled as he reflected on the fact that this financial intriguing with Lucene was altogether an annoyance to him since even the money involved did not remain with him, but was invariably turned over to Andrew by that taskmaster's orders. "Devilish poor pickings, I call it!" was the thief's unspoken comment, with a sneer. Anyhow, he decided he must make the effort to enlist Lucene's assistance in his wooing of Helen. With this resolve he looked up to behold Parker in the doorway.

"A gentleman to see you, sir," was the announcement.

Walter was astonished and alarmed, for he knew of no acquaintance likely to be within miles of this neighborhood and certainly none aware of his identity as Walter Blount. But before he could determine an answer to the waiting servant Andrew himself appeared.

"Pardon me, sir," he said in tones of the utmost respect; "but perhaps you had better leave the matter to me. I think I know the man's business. It is really not of the least importance, sir." He gave a low order to Parker.

"Oh, all right, if you say so," Walter returned, grumpily, concealing the relief he felt in learning that this was probably another of his tyrant's contrivances rather than a pursuer on his own trail. "Who is the guy?" he asked, as Parker disappeared after the low spoken command from his employer.

Andrew regarded the young man with wintery eyes, through narrow lids.

"That," he said gently, but with an inflection that was convincing, "is one question too many." Then, he turned slowly; and went out of the room, unmindful of the scowling thief, who cringed helpless under his domination.

Andrew, after leaving the library, ascended directly to his own room at the top of the house and there found the caller whom Parker had just guided thither.

"My eye!" the somewhat rough appearing individual remarked amiably, as the Master Mind entered. "This is some swell joint, hey?"

"Mr. Wainwright will be pleased with your commendation, sir," Andrew answered, with a manner of habitual servility.

"Who is the guy?"

"Say, don't you get fresh, old geezer!" the visitor exclaimed angrily. "And, anyhow, why am I tucked up here in the attic. What's the game, eh?" He stood for a moment, blinking thoughtfully at the butler of the household, and a sudden recollection assailed him. "Wainwright's just got married—what?"

"Yes, sir," Andrew replied, still in his assumed character. "Mr. Wainwright was married about six months ago, sir."

"Some class to him!" the caller declared, with much respect, if little admiration. "Married and nominated for governor all in the same month. That's going some, believe me!" He nodded toward the window, and there was a noticeable apprehensiveness in his voice when next he spoke. "Say, 'bo, what's that big building off across there on the hill? Ain't no jail 'round here, as ever I heard."

"No, sir," Andrew said. "That is the Powhattan Asylum For the Insane, under the direction of the celebrated Dr. Forbes." Abruptly a change came into the manner of his address, and he spoke to the stockily built man facing him with an incisive directness that caused the sharpened features of his listener to express a new, suspicious alertness. "You are from Chicago, sir?"

"What's that to you?" the fellow snarled, his small eyes lowering.

Andrew wasted not time.

"Your name is Creegan," he said coldly. "You were sent here by Mr. Whitcomb."

"Well, now, Mr. Know-it-all," was the insolent retort, "maybe I was, and maybe I wasn't. What's the answer?"

"You were to inquire for Walter Blount, but another person was to give you a sign." Andrew set the fingers of his right hand to the familiar symbol of protection against the evil eye.

The heavy face of the visitor relaxed instantly, and he breathed a sigh of relief.

"So you're the guy!" he growled.

(To be continued.)

VOTES FOR WOMEN

Conducted by the Equal Suffrage League of Plainfield and North Plainfield.

Mr. Metcalf Wishes to be Shown.

A correspondent signing himself Fred Metcalf and dating his letter May 1, Plainfield, N. J., writes at length to The New York Sun, telling why he fears to have women vote. That he is a person of extreme caution is plain from his guarded tribute to womankind in his first paragraph, when he acknowledges woman "to be the equal or inferior of man in every respect in which she appears to have proved herself so."

Mr. Metcalf proceeds:

"When advocates of woman suffrage base their claim on an assertion that the entrance of women into politics would improve the character of government they deal in unsupported conjecture. There is no evidence to show that a betterment of conditions would result. Where woman suffrage is in effect no such improvement is manifest; and in certain of those States, notably Colorado and California, there has occurred concurrently with the political innovation a conspicuous increase of erratic, irresponsible and intolerant tendencies of law making, accompanied in at least one of those cases by a pronounced enfeeblement of executive competence."

We recommend to Mr. Metcalf the following statements:

1. From Gov. Johnson, of California

"Since its adoption in October, 1911, equal suffrage has been put to the most thorough and severe test. Every conceivable sort of election has been held in the past three years, and women have been called upon to exercise their new privileges and perform their added duty, not alone in the usual fashion, but in various primaries—including one for Presidential preference—in local option elections, and they have been compelled to pass upon laws and governmental policies presented to the electorate by the initiative and referendum. The women have met the test, and equal suffrage in California has fully justified itself. Were it again to be submitted, the vote in its favor would be overwhelming."

2. From C. E. Sebastien, Los Angeles Chief of Police, Speaking Before National Association of Police Chiefs, in Washington, D. C.

"Since California has had woman suffrage crime has materially lessened in the entire State. The tone of politics had been raised by the influence of women's votes. It is not only what the women have done, but it is the unconscious influence which their votes command that has bettered conditions."

3. From Gov. Carlson, of Colorado.

"To say that woman suffrage has been successful (in Colorado) does not adequately express the facts. Woman suffrage has been an unqualified victory over weak and unfair government. As a result we have cleaner politics, a stronger government, and higher ideals are manifest everywhere in our State affairs. The laws of Colorado pertaining to children, the poor, the laboring classes, and the whole people have been declared by the Inter-parliamentary Union to be the sanest and most humane in the United States. This is due in large measure to the fact that women, the world's truest humanitarians, have a voice in our State government."

4. From John Morris, Master Colorado State Grange.

"The members of the Order of Patrons of Husbandry are proud of the work that the women of our State are doing for humanity and the country at large. Since women received their franchise many good laws have been placed on our statutes, not only for the benefit of the women and children, but for higher education, better health conditions, for a higher standard of morality, against gambling, and for prohibition. We are therefore heartily in favor of equal rights for women throughout the land."

5. From Gov. Hunt, of Arizona.

"When, in the year 1912, a bill proposing the enfranchisement of women was presented to the people of Arizona under the initiative, the opponents of such a departure in politics and government were loud spoken in their criticism of the principles of equal suffrage and in their prophecies of the dire results that might be expected from its application. Since that time and subsequent to the overwhelming adoption of suffrage for both sexes the women of the State have had opportunities in several municipal elections and in one Statewide election to demonstrate their capability of making an intelligent use of the ballot in furtherance of the public welfare. The result, far from being in the nature of a calamity, as was so freely predicted several years ago, has been, in the main, highly satisfactory. Not only have the women voters of Arizona evinced a great interest in general issues, but some have aspired to and won positions of public trust. In the last State election, which was held November 3, 1914, several women were chosen for the position of county school superintendents, one was selected as county recorder, and the personnel of each branch of the Legislature includes one member of the gentler sex. So far as there has been an oportunity for observation, each one of the women officials so selected by the people of this State is performing her official duties in a manner highly commendable. If actual results are a criterion, equal suffrage, as adopted and applied in Arizona, is an unqualified success."

Mr. Metcalf bases his own fears and those of a majority of the men who oppose equal suffrage on "an honest belief that the intellectual and temperamental peculiarities characteristic of women constitute, at the present time, a political disability quite as pronounced and incompatible with governmental security as is the immaturity of childhood." In the phrase of the popular song, Mr. Metcalf is afraid that "the grown up ladies" will "act like babies"—a chivalrous notion surely of what one may expect of the women of New Jersey.

We would recommend to Mr. Metcalf and others afflicted with this view, the opinions of the two prominent men quoted below; men of probably as wise caution and wide experience as Mr. Metcalf himself, and also men whose years and whose New England traditions and training tend naturally to make them conservative:

From a Recent Interview with Ex-Governor John D. Long, of Massachusetts.

"I never heard a reason urged against woman suffrage that was worth considering, or was not an insult to the understanding of a very small boy. Right! Of course it is right, and everybody knows it. And when in the history of the world has it been found that what is right is inexpedient? I have no more doubt of the ultimate voting of women than I have of the progress of the human soul, or than I have that when that time comes a more enlightened age will look back on our discrimination against one of the sexes in this respect as a relic of barbarism, a slow melting glacier of barbarism and prejudice. I want to be on record as having melted out early, or rather as having never been frozen in."

From Chief Justice William Penn Whitehouse, of Maine.

"For half a century I have been an unqualified believer in the justice and expediency of equal suffrage, and I have absolute confidence that its adoption is but a natural incident in a beneficient social evolution. Our civilization can never be consistent and complete without it. The whole theory of our free institutions requires it, and the moral welfare of the people demands it. The argument in support of it is logical and unanswerable. The opposition to it is inspired by traditional prejudice, and aided by thoughtless indifference. It will never degrade or dishonor the home, but will instill the spirit of the home into the methods of government."

When Mr. Metcalf takes issue with the national fathers whose "venerated documents" he evidently looks upon as mere "scraps of paper," and declares that there "exists no fundamental right of government based solely on the consent of the governed," we do not see how he strengthens the cause of the opposition. Granted for the sake of argument that his point is well taken, then if the 'consent of the governed" is of no importance that 92 per cent. that the Antis make so much of, claiming that this vast percentage of women would be co-erced into voting were women enfranchised, really doesn't count at all. If the "consent of the governed" means nothing why get worked up over that 92 per cent.? The Antis will not thank Mr. Metcalf for spoiling one of their pet arguments.

When Mr. Metcalf says: "A full and truthful statement of the theory of democracy requires the assertion of the right of self-government to be qualified invariably by the demand of presumptive fitness to govern in conformity with the standards of the race upon which the responsibility rests," we fail utterly to see in his statement anything that necessitates the making of sex the sole barrier to that "presumptive fitness."

President Burton, of Smith College (the largest woman's college in the world), ought to know something of the 'presumptive fitness" of women for self-government. Perhaps Mr. Metcalf may find this college president's words worth pondering:

"I shall vote for suffrage in Massachusetts this fall. I believe women must have equal opportunity with men, and that they will surely get it.

"There is little difference between the minds of men and the minds of women. At least, if there is, no one knows what it is. Personally I don't believe it is a question of sex, but one of personality.

"I certainly do want women to have all their rights. What I look forward to is the day when no woman shall be at a disadvantage, because of her sex, and when no woman shall be able to take an unfair advantage because of it. Both conditions exist today, and each is a necessary corollary of the other."

GRACE SAVAGE SELDEN.

CONGRESS OF MOTHERS.

Portland, Ore., May 12—The National Congress of Mothers, which opens today in this city, has brought large delegations from many sections of America. Governor Withycombe will welcome the women to Oregon this afternoon, Mayor Albee will speak, and Mrs. Aristene Felts, president of the Oregon Congress, will welcome the visitors in the name of the women of the State. Mrs. Frederick Schoff, of Philadelphia, president of the National Congress, will preside and will deliver her annual address. Tomorrow a discussion on children, the home, the church, the school and the government will bring forth many prominent speakers. The sessions will extend until Friday afternoon.

Of Interest to Women and the Home

SIMPLICITY IN LITTLE FROCKS.

The charm of this little dress lies in the simplicity of cut. A wide box pleat at either side of the new suspender waist make it very new, while the dainty hand-embroidery in white gives the necessary touch of elaboration. The guimpe of sheer handkerchief linen is trimmed with val lace and a dainty bow of blue silk, harmonizing in color with the blue linen frock gives a dainty finish.

A KIMONO DRESS FOR DAUGHTER.

8795

There are many women who think it more advantageous to buy their little daughter's dresses ready-made; but they are the women who have never used Ladies' Home Journal Patterns.

Not only will you have a more neat and attractive garment when you construct it yourself from a Ladies' Home Journal Pattern, but you will also have a more substantially built and less expensive one.

Pattern No. 8795, illustrated above, consumes but two yards of 36-inch or 42-inch material for size 6. The design is also cut out in sizes 2, 4 and 8. The dress may be made to open in the back, side-front or on the shoulder; the shaped belt may be worn at Empire or French waistline.

Patterns may be obtained at the store of A. E. Force & Company.

—Advertise in the Daily Press.

ARRIVAL AND DEPARTURE OF MAILS AT PLAINFIELD POSTOFFICE.

May 10th, 1914.

NEW YORK MAILS. Arrive—5:20, 8:40, 11:45 a. m., 1:20, 2:20, 5:00, 6:25, 8:20 p. m., 12 midnight. Close—6:00, 7:45, 10:00, 10:45 a. m., 12 noon, 2:00, 3:50, 5.45, 7:45, 9:00 p. m.

SOMERVILLE AND EASTON. Arrive—8:40, 10:45 a. m., 12:45 and 7:08 p. m. Close—6:20, 7:45 a. m., 1:30, 4:30 p. m.

PHILADELPHIA—Direct. Arrive—5:20, 8:00, 9:40, 11:45 a. m., 12:20, 2:20, 7:00 p. m. Close—6:20, 11:30 a. m., 1:30, 3:50, 8:50, 9:00 p. m.

THROUGH FAST MAIL FOR EAST Close—12 noon, 2:00, 3:50, 5:45 p. m.

DIRECT THROUGH FAST MAIL FOR WEST. Close—6:20, 11:30 a. m., 1:30, 5:00 and 9:00 p. m.

DIRECT SOUTHERN MAILS. Close—6:20, 11:30 a. m., 1:30, 7:00 and 9:00 p. m.

PENNSYLVANIA. West of Easton. Close—6:20 a. m., 1:30, 5:00, 7:00 p. m.

ELIZABETH—Direct. Arrive—5:20, 8:40 a. m., 1:20, 2:00, 5:20 p. m. Close 7:45, 10:00 a. m., 12 noon, 5:45, 9:00 p. m.

NEWARK—Direct. Arrive—5:20, 8:45 a. m., 1:20, 2:20, 5:20 p. m. Close—6:00, 7:45, 10:45 a. m., 12 noon, 2:00, 3:50, 5:45, 9:00 p. m.

WATCHUNG. Arrive—1.00, 6.45 p. m. Close—9:00 a. m., 5:30 p. m.

WARRENVILLE. Arrive—1:00 p. m. Close—9:00 a. m.

SUNDAY MAILS. Office open from 9.30 to 10:30 a. m.

A. E. HOAGLAND, P. M.

Glimpses of Married Life

BY MRS. EVA LOVERD

"Really, Mrs. Morton, I told the doctor I was coming over with him tonight to see if your family looked like such a nest of invalids as the number of doctor's calls would indicate. Do you arrange to take turns being sick?"

Mrs. Ellson had not been in the house since the baby came; she had publicly cut Nell at two gatherings, and had left her off her list of guests when she gave her luncheon, so Nell was surprised to see her at the door. She colored and tried to laugh off the speech.

"I told Dick before his accident that three such families as ours would make a living for a doctor, but I think the baby is getting better. Mother seems to know just what to do for him; it's more a matter of nursing than medicine."

"I understood she was here; how you must enjoy her." The emphasis on "enjoy" was unmistakable.

"I do not know what we should have done without her," said Nell gratefully. "I'll call her," and she rose.

"Do not disturb her; the doctor will not be long I think," demurred the lady, but Nell apparently did not hear.

"Oh, mother" she whispered, "come in and help me. That Mrs. Ellson is here. I positively am afraid to be alone with her. I feel as helpless as a lamb alone with a wolf."

"Humph!" snorted Mrs. Morton, hanging up her kitchen apron and starting for the living room.

"Good evening, Mrs. Ellson," [illegible] said, eyeing her with grim satisfaction. "We haven't met since that afternoon when you took it upon yourself to try to regulate my son's life and show me my duty as a mother."

Mrs. Ellson bowed coldly.

"I understand you have had your hands full since then with other people's affairs," continued the imperturable old lady.

"A varied interest keeps one young, you know." Mrs. Ellson tossed her head defiantly.

"You will never grow old, then; that must be a great comfort." Mrs. Morton eyed her keenly. "I suppose you know that Miss Rudolph brought Nell the news of Dick's accident and stayed to take care of the baby while Nell assisted the doctor. I thought I'd tell you that she did not see Dick. It's best to have the fountain of information properly informed."

It was evident to Nell that the old lady was enjoying the grilling she was giving the caller, and Mrs. Ellson seemed utterly at a loss. She did not know what to say to this fearless enemy.

"The Scotts were here to call today," said Nell, thinking to divert the conversation into pleasant channels.

"I learned of your neighborly misrepresentations to Mrs. Scott," continued Mrs. Morton. "I suppose you thought where you were not known your stories were more apt to be believed, but an antidote was administered and the poison proved harmless."

"Really, you speak in enigmas; I fail to understand you," said Mrs. Ellson.

"I think you can puzzle it out if you put your mind to it." The old eyes were looking at her over her glasses. "You ask Mrs. Scott to explain if you do not understand; she'll do it gladly."

Here the doctor came from the bedroom, and Mrs. Ellson rose, and with a black look at Mrs. Morton and a frosty good-night to Nell, took her

Household Hints

CANDIES

Oriental Drops—Two and one-half pounds granulated sugar, one-half teaspoon glycerin, whites two eggs, six drops acetic acid, pint cold water. Stir sugar in water over hot fire until sugar is dissolved, then add glycerin until it commences to boil; then put in the acid, cover kettle, set back, let steam well three minutes; remove lid, boil to soft ball when dropped in water, pour on a plate quickly. When cold add beaten whites of two eggs, work into desired shape. Let stand a while to set, then with a fork dip into melted chocolate. Set to cool again. It will take one-half pound chocolate. Stir chocolate constantly while melting, as it gets much better and draws off better. If thermometer is used in making, cook the drops 236 degrees before covering with chocolate.

Divinity—Two cups granulated sugar, half cup water, half cup table syrup. Boil until it hardens in cold water. Beat whites of two eggs to stiff froth, then pour syrup over them and add one cup nuts. Flavor with teaspoon vanilla. Beat until stiff and pour onto platter.

Kisses in the Dark—Make a fudge from any good recipe. Place in buttered pan or platter marshmallows in regular lines; pour over them the hot fudge and set to cool. Mark between marshmallows when cool enough.

Penoche—One tablespoon butter, one-third cup milk or cream, two cups brown sugar, three-fourths cup nut meats. Melt butter in saucepan, add sugar and cream, boil until it forms soft ball when dropped in cold water. Remove from fire, add nut meats and beat until creamy. Pour into pan and cut into squares.

Butter Scotch—Three cups white sugar, half cup water, half cup vinegar, tablespoon butter, eight drops lemon extract. Boil without stirring until it snaps and breaks. Just before taking from fire add one-fourth teaspoon soda. Pour thin into tins and mark into squares when partly cold.

Orange Drops—Grate rind of one orange and squeeze out juice, taking care to reject seeds; add to this a pinch of tartaric acid; then stir in confectioner's sugar until it is stiff enough to form into balls the size of a small marble. This is delicious candy. The same process for lemon drops, using lemons in place of orange.

MOCK CHICKEN DISHES

Anyone will find these mock chicken dishes delicious:

Creamed Pork—Cut one slice of fresh pork ham in cubes one inch in size; cook in salted water till tender, which will take one-half hour. Over this pour a white sauce made by thickening three tablespoons flour in two cups milk; add salt, pepper and piece of butter. Pour this over slices of toast; will taste very much like chicken.

Fricasseed Pork—Have a slice of fresh pork ham cut one and one-half inches thick. Cut this in small pieces and parboil in salted water ten minutes. Drain and dip in beaten egg, then in cracker crumbs. Fry in deep fat till brown. Make a brown gravy by thickening one tablespoon fat, two cups milk with two tablespoons flour. Arrange meat on platter and pour over the sauce.

Delicious Pie—Fix fresh pork ham as for the creamed dish, only add several potatoes and two onions. Season with salt and pepper and cover with a crust. Make crust as follows: Two cups flour, two teaspoons baking powder, salt; mix into this two-thirds cup lard. Add enough cold milk or water to make a dough. Roll out one inch thick, punch holes in it. Place over meat and bake in hot oven till brown.

MARSHMALLOW FROSTINGS.

1—Put a layer of split marshmallows on a baked layer cake. Put in hot oven till melted to a paste, then put cake together and frost.

2—Boil six tablespoons sugar and two of milk (do not stir) for six minutes. Melt one-fourth pound marshmallows in double boiler. When melted to a paste, add two tablespoons hot water and cook smooth, then add the hot sugar and milk mixture, beating all the time until partly cold. Add one-half teaspoon vanilla extract, and spread between cake layers before cold.

3—The white of one egg well beaten added to three tablespoons pulverized sugar, a little vanilla; frost large square crackers, top each one with a marshmallow. Brown in quick oven a minute and you have a very dainty cocky.

LAWN MOWERS SHARPENED AND REPAIRED

We make a special feature of Lawn Mower Sharpening; special machinery and skilled workmen are employed for this work. We guarantee work satisfactorily done.

If the old mower is beyond help we call your attention to our line of "Caldwell" ball bearing line; also "Philadelphia," Style E, made in three sizes.

"MANAHAN" Tarnie Moth Bags, Tarnie sheets 40x48; dozen 50c

White Tar Garment Bags, white lined, odorless.

A. M. GRIFFEN CO.

119-121-123 E. Front St., Plainfield N. J.

Two 'Phones 6—214

Make a little journey today—in answer to one of today's classified advertisements and, thus, make it a "lucky day" for yourself.

PHONE YOUR ADS

ONE CENT A WORD

SCOOP, THE CUB REPORTER — WHY GET PEEVISH OVER A LITTLE MISTAKE IN CARVING? — BY "HOP"

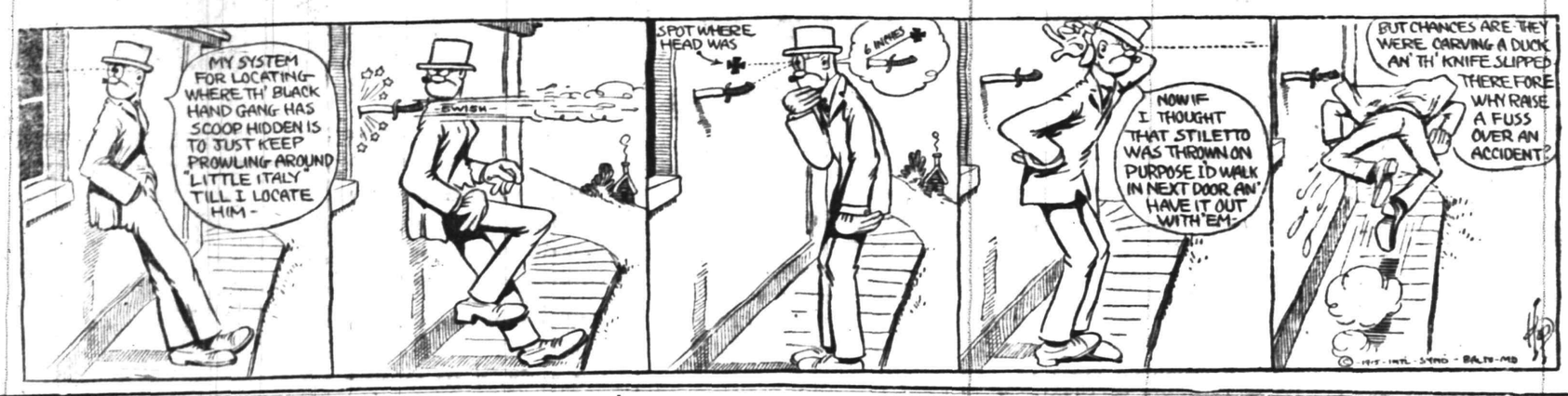

MAY PARTY GIVEN BY CHURCH CHOIR

Many Enjoy Attractive Program in Congregational Church Last Night.

A large number of people attended the May party given by the choir of the Congregational church in the Parish House last night. An interesting program was followed by a social hour during which time ice cream and cake were served. The choir was assisted by Miss Virginia Powell, pianologues; Miss Kathleen Phillips, soprano; W. Marlowe Jones, tenor, and Malcolm B. Barnes, baritone. Mrs. B. T. Barnes was the musical director.

Miss Powell gave several fine pianologues, reciting the parts as she accompanied herself on the piano. The church choir sang several selections, including "May Day" and "The Kerry Dance." A folk dance in which eight girls took part was also a feature of the program. The following numbers were given: "May Dady," Perkins, the choir; (a), "Invictus," Huhn; (b), "For You Alone," Geehl, Mr. Barnes; (a), "The Doll's Wooing," Field; (b), "When We Haven't Said Our Prayers," Bliss, Virginia Powell; (a), "The Lady of Dreams," Daniels; (b), "An Irish Love Song," Long, Miss Phillips; folk dance given by the Misses Margery Kirkner, Helen Rice, Augusta Clawson, Kathryn Martin, Hannah Dennison, Isabelle Mundy, Emma Barrett and Elsie Vail; (a), "Back to Ireland," Huhn, and (b), "Mammy's Song," Ware, Marlowe Jones; "The Selfish Giant," Virginia Powell; "The Lovers," Marlowe Jones and Mr. Barnes; "The Kerry Dance," Molloy, the choir.

Under the auspices of the Men's Association of the Church of the Heavenly Rest a euchre party will be given in the parish house tomorrow night. Awards will be made to the prize winners.

Report of the Condition of

The Plainfield Trust Co., of Plainfield, N. J.,

at the close of business May 1st, 1915.

RESOURCES.		
Bonds and mortgages		$1,165,031.98
Stocks and bonds (market value, $1,122,035.85)		1,109,154.26
Time loans on collaterals		428,947.38
Demand loans on collaterals		438,138.14
Notes and bills purchased		1,415,381.18
Overdrafts (secured $29,628.70)		30,069.27
Due from banks, etc		759,068.66
Banking house		85,000.00
Other real estate		18,948.75
Cash on hand		85,725.21
Checks and cash items		1,989.98
Interest accrued		38,551.75
		$5,576,606.56
LIABILITIES.		
Capital stock paid in		$ 100,000.00
Surplus fund		200,000.00
Undivided profits (net)		86,093.59
Time deposits	$2,227,635.98	
Time certificates of deposit	213,520.11	
Demand deposits	2,240,945.86	
Demand certificates of deposit	15,500.00	
Certified checks	2,474.18	
Treasurer's checks outstanding	460.47	
Due to banks, etc.	452,164.70	
		5,152,700.40
Interest accrued		37,812.57
		$5,576,606.56

State of New Jersey, County of Union, ss.

O. T. Waring, President, and DeWitt Hubbell, Treasurer, of the above-named company, being severally duly sworn, each for himself deposes and says that the foregoing statement is true, to the best of his knowledge and belief.

O. T. Waring, President.
DeWitt Hubbell, Treasurer.

Subscribed and sworn to before me this eleventh day of May, A. D. 1915.

A. H. KIRBY,
Commissioner of Deeds.

Correct—Attest:
J. Herbert Case,
Augustus V. Heely,
Edward H. Ladd, Jr.,
Directors.

AUTO BUS TO STONY HILL.

On Wednesday evening, May 12, at 8:15, Auto Bus leaves Hodge's Drug Store, corner Front street and Watchung avenue, to St. Mary's Hall at Stony Hill. Dance and Social. Admission 25c. 5 8 3s-m-w

AUCTION SALE THURSDAY, MAY 15

At 1:30 p. m., in the Lufburrow building, corner West Front street and Central avenue, the following is a partial list of goods to be sold: Parlor furniture, extension tables, parlor tables, rockers, bookcases, settees, refrigerators, gas ranges, writing desks, two grandfather's clocks, several mantel clocks, bureaus, couches, beds and bedding, carpets, rugs, over a hundred window screens, all sizes; handmade mantle cabinet, china, crockery, glass ware and many other articles. Don't miss this sale.

5 10 3 R. MURRAY, Auctioneer.

PUBLIC HEARING ON ORDINANCE.

A public hearing will be held in the Mayor's office, City Building, Thursday evening, May 13, 1915, promptly at 7:45 p. m., on the application of the Plainfield Theatre for permission to give its performances in the open air, at the corner of Watchung avenue and Front street, beginning about May 30th, and during the summer season.

LEIGHTON CALKINS,
Mayor.

May 11, 1915.

PLANT NOW

500 Rhododendrons, Kalmias, and choice Evergreens for quick sale, we offer the above at a liberal discount off usual prices. Bedding Plants, 350 varieties. We have fifteen greenhouses full of choice plants for planting out. 5,000 Geraniums, 5,000 Salna, Cannas and Dahlia, new Japanese and hardy Chrysanthemums, Roses, Clemitis, hardy Vines, etc. etc. Vegetable Plants in great variety. Come to greenhouses, make your own selection at a big discount off usual prices and get premiums for carfare. Purchases of $1.00 delivered free within city limits. Alphano Humus at special prices. Fertilizers and insecticides in stock.

Greenhouse, South avenue, one block from Trolley Terminus.
'Phone 331.
Open from 7 a. m. to 7 p. m.
Store, 159 E. Front St.; 'Phone 928.

Chas. L. Stanley

Estab. 1868 — Tel. 2854
J. J. & C. A. HIGGINS
UNDERTAKERS.
Private Funeral Chapel
109-111 West Fourth Street
Auto Cortege for Long Distance.

Established 1872.
P. CASEY & SON,
Undertakers and Embalmers.
Office 60 North Ave | Telephone 2531 | Residence 417 W. 3rd St
N. Y. Office, 10 E. 22nd St.
Tel. 2094 Gramercy

A. M. RUNYON & SON,
UNDERTAKERS
402 Park Avenue. Telephone No. 40.
Office open day and night.
Office of Hillside Cemetery.
New York office—50 Great Jones St.
Tel. call 3345-Spring.
New York Embalmers License—1220.
New York Registered Licensed Undertaker No. 515.

T. A. MOORE
UNDERTAKER
612 E Sixth St.
Tel. 741-R

H. DEMOTT
UNDERTAKER.
56 Somerset St. 'Phone 1128-W

L. L. MANNING & SON,
STEAM GRANITE WORKS
Corner Central Ave. and West Front St.
Opp. First Baptist Church. 'Phone 338-J.

CLASSIFIED RATES.

One cent a word for first insertion, one-half a cent a word for each subsequent insertion of the same advertisement for less than one month. Fifty cents a line for one month. Double Charge for Capitals. No advertisement received for less than 10 cents. No display or black face type used in this column.

The Plainfield Daily Press cannot give information regarding advertisements for which answers are to be sent care of the Press. Persons replying to office addresses must mail or leave written answers as stated in advertisement.

DIED.

PASCH—At his home on Monday, May 10, 1915, Frank Pasch, son of Mr. and Mrs. Herman Pasch, in his 21st year.

Funeral services from the residence of his parents, 83 Harrison avenue, on Thursday, May 13, at 2.30 p. m. Relatives and friends are invited. Interment at M. E. cemetery.

MONEY TO LOAN.

MONEY TO LOAN on bond and mortgage. J. T. Vail. tf

TITLES examined for purchases of real estate and bond and mortgage loans; mortgage investments negotiated. Charles J. McNabb, lawyer, 309 Park avenue. 1 4 tf

MONEY TO LOAN—First mortgage security; property centrally located. L. A. Clement, attorney, Babcock building. 3 9 tf

MONEY TO LOAN on mortgage. H. R. Linbarger, 197 North avenue; 'phone 955. tf

MONEY TO LOAN on mortgage. Manning & Curtis, 106 Depot Park. tf

MONEY TO LOAN on bond and mortgage. Mulford, opposite depot. tf

REAL ESTATE FOR SALE.

FARM FOR SALE near Princeton; finely located on State road; also other choice farms for sale. J. T. Vail, 177 North avenue, Plainfield. 4 19 tf

INCOME property for sale; good paying investment. Address Investment, care of Press. 4 16 tf

FOR SALE—Building lots on East Seventh street, near station and trolley, containing about ½ acre ground. Willis, 1320 South avenue. 5 11 6

COLORED laundress wishes washing to do at home or out. 806 East Second street. 5 11 3

HELP WANTED—MALE.

BOY wanted. Rothberg's Clothing Store.

WANTED—Boy, over 16, in real estate office. Address X., care of Press.

ROOMS AND BOARD.

DESIRABLE second floor room, with board. Mrs. Berrien, 602 Madison avenue. 5 5 tf

WANTED TO BUY.

GAS range wanted for cash. Address Range, Press office. 5 7 6

WANTED—Old geese feather beds for cash. Address C. F. Dickinson, General Delivery, Plainfield, N. J. 5 12 6

FOR SALE, EXCHANGE OR RENT.

FOR SALE, exchange or rent, at Spring Lake, New Jersey, house 9 rooms, 2 baths; all improvements; house nearly new. Apply J. T. Vail. 3 27 tf

SITUATION WANTED—FEMALE.

WOMAN wishes work at general housework. 512 West Fourth street.

FOR SALE.

STEAM heaters, with five radiators, valves, pipe and fittings, $65. Thomas A. Douglas, 172 Millburn Ave., Millburn, N. J. Write for catalogue. 4 23 1m

CEDAR WOOD for fences, arbors, rustic wood; also bean poles. John Mobus, city. 'Phone 2538-J. 5 6 1mo

FOR SALE—Cheap, small shack, on Manasquan Beach. Inquire Mrs. C. W. Mundy, 433 Orchard place; telephone 2111. 5 10 3

FOR SALE—Furniture; cheap, bed, chairs, drawers, garden tools, lawn mower and a lot of household goods too numerous to mention. 725 West Third street. 5 10 3

GREAT AUCTION SALE, THURSDAY, MAY 13, 10 O'CLOCK, AND CONTINUE UNTIL SOLD. ENTIRE LIVERY STOCK OF PLAINFIELD CAB COMPANY. TERMS EASY. WE ARE GOING TO CONTINUE TAXI CAB SERVICE. 5 11 2

FOR SALE—A buggy, in good condition. Inquire I. M. Uhrhahn, 13 Regent street. 5 6 6

FOR SALE—Pool table and fixtures in the store corner of Clinton avenue and Front street, as I have sold my property. B. Britton. 5 11 2

MOTORCYCLE for sale, 1914 Harley-Davison two-speed, twin, fully equipped, automobile tires, presto tank, big head lamp, speedometer, etc.; first two hundred dollars takes it; owner has bought an auto. Can be seen at Phil. Mechanic's, 325 West Front street. 5 11 6

FOR SALE—Mahogany case upright piano, perfect condition; fine tone; opportunity to secure fine instrument at low price. Address Box 10, care Daily Press. 4 21 tf

MISCELLANEOUS.

INSURANCE—ALL BRANCHES. AGENT FOR NATIONAL SURETY CO. J. T. VAIL. tf

CLEANING — Wallpaper ceilings and furniture. Frederick Johnson, 615 West Fourth street. 5 11 tf

UP-TO-DATE gas and electric fixtures; two-light gas chandelier 95 cents and up; gas and electric chandeliers $2 and up; brackets 15c and up; domes and showers at New York prices; call on us and save money. Naylor & Naylor, 128 North avenue. 4 28 1mo

AUTOMOBILES FOR SALE.

FOR SALE—Ford runabout, in first class condition. Plainfield Auto Tire Co., 407 Watchung avenue. 5 11 3

FORD touring car for sale, reasonable. Apply Plainfield Auto Tire Co., 407 Watchung avenue. 5 11 3

FOR SALE—National 5 passenger touring car, in good condition; $750. 418 East Front street. 5 12 3

FOR SALE—Five passenger Pullman for $200; have been offered $250 for it by dealer on new car; fast, powerful motor; fine condition. Call 159 Crescent avenue, or telephone 374. 5 12 2

FOR SALE—Ford delivery car; just overhauled and put in first-class condition. Plainfield Auto Tire Co., 407 Watchung avenue. 5 11 3

EMPLOYMENT AGENCIES.

READ THIS—Murray's Employment Registry, 326 West Front street, near Grove, for reliable help; fees reduced and very moderate; 'phone 666. 2 13 tf

MRS. KELLER'S Employment Agency, 22 Somerset place, all nationalities. 'Phone 1724. tf

SITUATION WANTED—MALE.

WANT position as chauffeur, coachman, clubhouse or yacht; personal reference from present employer. Thomas Jeffers, 113 Vernon avenue, Brooklyn, N. Y. 5 11 3

FOR RENT.

HOUSES, $12 to $50; flats, $10 to $30; stores, $7 upwards. D. McInnes, 318 Grant avenue; tel. 1198. 6 30 tf

SIX-ROOM, nice light apartment to let, with all improvements except heat, $20. Apply Neumann Brothers Company. 3 16 tf

4-ROOM apartments to let, with improvements, $13; Webster place near Seventh street. Call 770 Woodland avenue, 'phone 1687-W. 10 28 tf

FOR RENT—5 and 6-room apartment in two family house, good location; rent reasonable to a small family; 'phone 2249-J. Address C, care Daily Press. 5 11 3

APARTMENTS to let; 5 rooms and bath; all improvements. T. Callahan & Son, 300 Richmond street. 5 7 tf

VERY attractive apartment for rent in exclusive neighborhood; tenant called away, must sublet. Seven commodious rooms, every improvement, gas, electricity, hot water heat, parquet floors, near depot. Garage privilege. Harvey R. Linbarger, 197 North avenue. 4 3 tf

MOVING PICTURE OR STEREOPTICON SHEET FOR RENT; big enough for the largest hall. Apply Daily Press office. tf

FLAT TO LET; six rooms and bath; 405 Liberty street. Telephone 2466. 5 5 tf

TO LET—Two rooms, for housekeeping; all improvements. Meissner Building, 432 Watchung avenue. 5 12 3

TEN-ROOM house, 418 East Second street; all improvements. William Newcorn. 4 11 tf

FURNISHED rooms, all improvements; pleasant, quiet home. 407 Central avenue, 'phone 2478-J. 5 1 1mo

FOR RENT—Store, corner Watchung avenue and Fifth street, opposite Neuman Brothers' Grocery Store. Apply Neuman Bros. Co. 2 23 tf

HELP WANTED—FEMALE.

WANTED — 10 EXPERIENCED FINISHERS ON MUSLIN UNDERWEAR. NAT LEVY & CO., 339 WATCHUNG AVENUE. 3 30 tf

WANTED—White girl for general housework; must be a good plain cook. 27 Myrtle avenue. 5 11 2

WANTED — Experienced seamstress by day; reference required. Apply Seamstress, care Press office. 5 11 2

WANTED—Capable girl for general housework; honest, neat; reference; sleep home nights. 112 Plainfield avenue. 5 12 3

WANTED — SALESGIRLS FOR SATURDAYS AT THE RITZ. APPLY MORNINGS TO MISS HORT, 238 WEST FRONT STREET. 5 12 3

COOK, in restaurant. 185 North avenue. 5 12 2

WANTED—Girl for general housework; references. 19 Prospect place. 5 12 3

EXPERIENCED colored girl wanted as waitress and upstairs maid, to help with children; reference required. Apply 945 Cedarbrook road, telephone 2468-W. 4 10 tf

WANTED—Girl for general housework (white). Abbey, 832 Webster place. 5 8 tf

WANTED—At once, ward maids. Apply to Directress of Nurses, Muhlenberg Hospital. 4 6 tf

LOST AND FOUND.

LOST—On Saturday night, $20 in bills. Reward if left at this office. Mary McCann. 5 10 3

LOST—Monday, a white enamel and gold bar pin; small diamond setting. Reward if left at this office. 5 12 2

Mono Storage
WAREHOUSE
North Avenue
OPP. FREIGHT HOUSE
125 East Front Street

HAND'S EXPRESS CO.
OLD RELIABLE
STORAGE
All Rooms Separate, Light and Dry
Furniture Packed and Shipped
Office 69 Somerset St 'Phone 541

MURRAY'S STORAGE WAREROOMS
THE OLDEST IN THE CITY.
AT 326 TO 332 WEST FRONT ST.
Near Grove St.; all the rooms are separate, airy and dry; large and small, at very moderate prices. Many years' experience in buying, selling, handling, packing and appraising goods.
Auction Rooms at 326 West Front Street.
R. Murray, Auctioneer, 326 West Front St. Phone 666

TIME TABLE
Plainfield Transit Co.

Between
Plainfield and South Plainfield.
Plainfield and Sterling.
Plainfield and Oak Tree.
Plainfield and Warrenville.

PLAINFIELD AND SOUTH PLAINFIELD
LEAVE PLAINFIELD
WEEK DAYS

A. M.—||6.30, **7.45, via Plainfield Ave.; 9.00, via Park Ave.; 11.45, via Plainfield Ave.

P. M.—1.00, **2.00, via Park Ave.; 4.00, via Park Ave.; 5.00, via Plainfield Ave.; 6.15, via Plainfield Ave.; *9.00, via Park Ave.; 10.30, via Plainfield Ave.; *11.15, via Plainfield Ave.

*Saturday only.
xExcept Saturday
||Except holidays.
**Runs on School Days only

SUNDAYS.

A. M.—9.00, via Park Ave.
Noon—12.00, via Park Ave.
P. M.—2.00, via Park Ave.; 4.00, via Park Ave.; 5.00, via Plainfield Ave.; 9.00, via Plainfield Ave.

LEAVE SOUTH PLAINFIELD
WEEK DAYS.

A. M.—||7.00, via Plainfield Ave.; **8.00, via Park Ave.; 9.30, via Plainfield Ave.
Noon—12.00, via Park Ave.
P. M.—1.30, *2.00, via Plainfield Ave.; 2.30, via Park Ave.; *4.30, via Plainfield Ave.; x4.45, via Plainfield Ave., 5.30, via Park Ave.; 7.30, via Plainfield Ave.; *9.30, via Park Ave.

*Saturday only.
xExcept Saturday.
||Except holidays.
**Runs on School Days only.

SUNDAYS.

A. M.—9.30, via Plainfield Ave.
P. M.—12.15, via Park Ave.; 2.30, via Plainfield Ave.; 4.30, via Plainfield Ave.; 5.30, via Park Ave.; 9.30, via Park Ave.

PLAINFIELD, WATCHUNG AND WARRENVILLE.
WEEK DAYS AND SUNDAYS

Leave Plainfield—6.45 A. M. 3.00 P. M., Saturday and Sunday, 6.20 P. M.
Leave Warrenville—7.15 A. M.; 3.30 P. M., Saturday only; 7.00 P. M.

Sundays and holidays the bus will leave for Watchung and Warrenville at 9.45. Other trips will be the same as week days.

PLAINFIELD AND STIRLING

Leave Plainfield—8.15 a. m., 4.15 p. m.
Leave Watchung—8.25 a. m., 4.45 p. m.
Leave Stirling—9.30 a. m., 5.15 p. m.
815 a. m. bus connects with 9.27 a. m. train at Stirling, for Newark.
4.15 p. m. bus connects with 5.15 p. m. train at Stirling, from Newark, connects with 5.01 train to Newark.

SATURDAY EXTRAS ONLY
Leave Plainfield—1.00 p. m.
Leave Stirling—1.30 p. m.

SUNDAYS ONLY.
Leave Plainfield—8.15 a. m., 4.15 p. m.

Above time not guaranteed, and subject to change without notice.
R. W. CAMPBELL, Mgr., 316 Park Ave.
'Phone 130, Plainfield.

Hoagland's Express
W. H. CARKHUFF, Successor.
FURNITURE AND PIANO MOVING
OFFICE, 116 WEST SECOND ST.
Telephone 882-W.

ORGANIZED 1864.
THE FIRST NATIONAL BANK OF PLAINFIELD
A COMMERCIAL BANK WITH SAVINGS and SAFE DEPOSIT DEPARTMENTS
FOUR PER CENT INTEREST PAID ON SAVINGS ACCOUNTS

AUCTIONEERS.
THE LEADING AUCTIONEERS
W. A. SCHORB & CO.
Also Dealers in Second Hand Furniture—Bought and Sold.
120 Madison Av., Jackson Blg.
Telephone 2206.

ADVERTISEMENTS
—FOR—
NEW YORK HERALD, WORLD, TIMES, SUN, JOURNAL, TELEGRAM, AMERICAN, BROOKLYN EAGLE GLOBE
—AND—
NEWARK EVENING NEWS
RECEIVED AT
PLAINFIELD DAILY PRESS
AT REGULAR OFFICE RATES.

Condensed Statement of Condition of

THE PLAINFIELD TRUST COMPANY

As Rendered to the Banking Department of the State of New Jersey

May 1st, 1915.

ASSETS		LIABILITIES	
Railroad and other bonds (Market value $1,122,035.85)	$1,109,154.26	Capital stock	$ 100,000.00
Loans and investments	3,496,516.70	Surplus and undivided profits	286,093.59
Banking house	85,000.00	Interest accrued	37,812.57
Interest accrued	38,551.75	DEPOSITS	5,152,700.40
Cash and reserve	847,383.85		
	$5,576,606.56		$5,576,606.56

OFFICERS:

O. T. Waring, President
Augustus V. Heely, Vice-President
J. Herbert Case, Vice-President
DeWitt Hubbell, Secretary and Treasurer
F. Irving Walsh, Asst. Sec'y-Treas.
A. H. Kirby, Assistant Treasurer

REAL ESTATE
INSURANCE
Harvey R. Linbarger
197 NORTH AVENUE.
Telephone 955.

MORTGAGES AS INVESTMENTS FOR IDLE FUNDS

There is no better form of investment for those who desire a higher rate than the 4% paid in our Special Department, than mortgages on well selected property on a 50% basis.

This Company invests a certain portion of its funds in gilt edge mortgages and is willing to sell these mortgages from time to time to persons desiring conservative investments.

We are always pleased to talk over investments with persons having idle funds in an endeavor to be of service and will be glad to submit our offerings to any one who may be interested.

"SERVICE"

The State Trust Company
The Bank of Personal Service.

Gayle Hardware Co.

Announce that their line of

LAWN MOWERS

Is now complete and is first-class in every respect, and invite your inspection of the following:

The MATCHLESS. Extra High-Grade.
The UNIVERSAL, Ball Bearing High Wheel, at a Medium Price.
The PLAINFIELD, Old Reliable.
The YANKEE, a Good One at a Low Price.
LAWN SEED, GRASS CATCHERS, etc.

GENERAL HARDWARE AND HOUSEFURNISHINGS
'Phone 398 Front Street and Park Avenue

RECRUITS TO THE RANKS of classified advertisers are coming all the time. And they are winning "the victories of peace" every day.

REMOVED
TO
219 West Front St.
Opposite Proctor's
A Complete Stock of WATCHES, DIAMONDS, SILVERWARE AND JEWELRY

PETER DELGYER
JEWELER
219 W. Front Street.
Opposite Proctor's
3-1-tf--m w

RITZ Inc.
BABCOCK BUILDING
CANDIES, ICE CREAM
DAINTY LUNCH

Established 1868.

Pictures, Plain and in Color, Dainty Mirrors and Picture Frames appropriate for

Wedding Gifts
--AT--
Swain's
317 W. Front St.

Paintings and Engravings cleaned and restored. Artists' Materials, Regilding.

Hasburg's Gold 65c.

AWNINGS
UPHOLSTERING
WINDOW SHADES
Frank G. Wikoff
721 W. Fourth St. Tel 1746.

FLOORS
HARDWOOD AND PARQUET.
Old Floors Refinished.
S. E. WARD & CO.
98 Depot Place, Mowing Building
Plainfield, N. J. 'Phone 879-R.

—Compare the COST of holding tenantless property with the cost of enough advertising to rent it—and decide the matter in a business way

---

Happiness depends a whole lot on your peace of mind. Your clothes make you feel independent or otherwise.

We are all judged by our personal appearance and for that reason, if for no other, you cannot afford not to be well dressed. Why should you hesitate to be always well dressed when we make it easy for you with our Convenient Credit Plan? Only a small deposit is necessary and you'll look your best in a smart, new, up-to-the-minute Spring Suit or Coat.

CASH THE CREDIT
PLAINFIELD CREDIT
OUTFITTING CO.
103 FRONT ST. PLAINFIELD N.J.
'Phone 1947. Over VanCamp's. wf

BRIGHT, BALMY MAY-TIME AND

VAN ARSDALE'S
Women's Low Shoes
$3.50 to $5.00

One is in the air; the other is a splendid fashionable reality—both point straight to Van Arsdale's.

Women who wear "Van Arsdale's" Shoes are as brilliantly clad as a peacock—but, unlike that vain bird, have good reason to be proud of their feet.

The newest of all this season's ornate "Millinery Styles" are all here and they are as good as they are beautiful.

Van Arsdale's
127 E. Front St.

STAMPS—S. & H.

TEA	
120 with each lb	70c
100 with each lb at	60c
70 with each lb at	50c
40 with each lb at	40c
30 with each lb at	35c
COFFEE	
30 with each lb at	35c
25 with each lb at	32c
20 with each lb at	29c
20 with each lb at	27c
10 with each lb at	25c

100 S. & H. Stamps With 1-lb can Premium Baking Powder **45c**

E. & W. SCHLOSS
SUCCESSORS TO S. SCHEUER & CO

20 Stamps with 3-lb box of Starch	20c
20 Stamps with 3 Rolls Toilet Paper	25c
10 Stamps with pint bottle Grape Juice	25c
20 Stamps with quart Grape Juice	45c
10 Stamps with bottle Shoe Polish	10c
10 Stamps with 7-lb bag Salt	10c
10 Stamps with pkg. Matches	12c
10 Stamps with large bot. Ammonia	10c

10 S. & H. Stamps With 15-oz. can Violet Talcum Powder **10c**

10 S&H STAMPS WITH

Royal Dental Cream	10c
1 Box Ball Blue	10c
1 Box Royal Talcum Powder	10c
1 Box Royal Tooth Powder	10c
1 Package Macaroni	10c
1 Bottle Lemon or Vanilla	15c
1 can Black Jack Stove Polish	10c
1 can Liquid Enameline	10c

Schloss' XXXX Patent Flour, 24½-lb bag, $1.00; bbl. $8.00 | Pure Leaf Lard, 2 lbs for 25c

Sugar—Standard Granulated Sugar in muslin bags of 25 lbs each; special **$1.55**
Sold with grocery orders of $1.00 or more.

Minute Macaroni, pkg.
Corn Starch, 1-lb pkg.
Shredded Cod Fish, 2 pkgs.
Tomato Puree for soups, can
Farina, Best, 1 lb.
Your choice **5c**

Uneeda or Takhoma Biscuits pk
Babbitt's Cleanser, can
Italian Tomato Paste, can
Rickett's, small pkg.
Vulcanol Stove Polish, can
Your choice **4c**

Washington Rock Ginger Ale, Sarsaparilla, lg. bot., doz. 80c | Corn Cracker Candy, a lb 15c

Coffee, Our E. & W. Brand; Fresh Roasted, packed in air-tight cans of 1-lb each—splendid drinking qualities; ground or bean; can 33c; 3 lbs **95c**

Bon Ami, cake
Sapolio, cake
Smoked Sardines, can
Fluffy Ruffles Starch, pkg.
Shaker Salt, box
Your Choice **8c**

Logan & Johnson's Jam, bot.
Ritter's Pure Jellies, glass
Your choice
Borden's Almond Bars, 3 cks.
Grandma's Soap Powder, 3 5c pkgs
Blue Tip Matches, 3 5c boxes **10c**

Strictly Fresh New Laid Eggs, a dozen ..... 27c | A Good Strong Broom, each 23c

Teas, Choice Mixed Teas
English Breakfast,
Formosa, Oolong, Japan, Gun Powder and
Ceylon, 35c lb; 3 lbs.. **$1.00**

Columbia River Salmon, flat can, ½ lb
Our 15c Stuffed Olives, bot.
Fresh Figs in Syrup, can
Rob Roy Tomatoes, can
Our 15c size My Wife's Salad Dressing; your choice **12c**

Gallon cans Tomatoes, can.
Gallon cans Apples, can
Pride Soap, 7 cakes
Pint jars Peanut Butter, jar.
Franco-American Ready-Maid Soup, 3 cans
Your choice **23c**

Cruikshank's Apple Butter, large crocks ..... 31c | Choice Dromedary Dates, 3 packages 25c

Robertson's Orange Marmalade, jar
Curtice Bros. Assorted Jams, choice bottle
Huyler's Baking Chocolate, ½ lb
Large can Empress Asparagus, can
Naple English Walnuts, lb
Your **15c**

IVIN'S CELEBRATED COOKIES.
Consisting of following assortment:
Chocolate Butters, Butter Cookies, Sweet Marie, Ginger Butters, Fruit Bon Bons, Chocolate Macaroons, Chocolate Dip and Peanut Sandwich;
Your choice, lb **19c**

Large cans Premier Tuna Fish
Columbia River Salmon, 1-lb flat
Imported Italian Oil, ½-pint can
Pint Jars of Libby's Olives
Our 25c Boneless Sardines
Your choice **19c**

Fancy Evaporated Jumbo Peaches, 3 lbs ..... 25c | Fancy California Apricots, 2 lbs 25c

Kirkman's Borax Soap
Fels Naphtha Soap
Proctor & Gambles, White Naphtha
Small Ivory Soap
Babbitt's or Gold Soap
Your choice, 10 cakes **41c**

Fancy Sweet Corn, 3 cans
Choice Wrinkled Peas, 3 cans
Choice Standard Tomatoes, 3 cans
Ritter's Baked Beans, 3 cans
Armour's or Swift's Sliced Bacon, jar, your choice **25c**

San Bernardo Peaches, can
Hawaiian Sliced Pineapple, 25c size
Burnham's Clam Chowder, 3-lb can
Spanish Pimentoes, large can.
Pure Honey, 1-lb bot., 25c size
Your choice **17c**

Our Opening in our Fruit and Vegetable Department was a great success and we can judge by this that the public appreciate first class goods. We will always have on hand a full line of all fruits and vegetables, and our display will be the largest and most complete in the city.
Below will be found a list of our varieties. Call and get our prices which will always be a little less than anyone else.

Finest Jersey Asparagus, Fresh California Artichokes, Squash, Green and Wax Beans, Onions, Beets and Fresh Carrots, New Potatoes.

Cucumbers, Water Cress, Radishes, Green Onions, Rhubarb, Lettuce, Romaine, Fresh Tomatoes, Celery, New Cabbage, Spinach, Peppers.

Strawberries, Pineapples, Cherries, Oranges, Grape Fruit, Apples, Lemons, Bananas, Figs and Dates.

HOTELS.

HOTEL WALDORF
HENRY WINDHAM, Prop.
144 EAST FRONT STREET.
Gottfried Kruger's Extra Beer on draught. Imported Wines, Liquors and Cigars. Hotel accommodations and private Dining-room.

HOTEL SOMERSET
Newly Papered and Painted throughout. Table Board and Rooms by Day or Week.
Piel Bros. and Kruger's Beer on draught.
W. G. FEASTER, Proprietor.
97 Somerset St. Tel. 997

WEINMAN'S CAFE
GENERAL NEWS TICKER.
Stock quotations.
Up to the Minute.
'PHONE 1527.

COAL DEALERS.

TenEyck & Harris
Dealers in
LEHIGH VALLEY COAL.
Tel. 2081-J-2, South Plainfield.

Kindling and Grate Wood.
Prompt deliveries. Orders received at
89 SOMERSET STREET.
JOHN MOBUS.
P. O. Box 320. Telephone 2538-J

N. MEYERS & SONS
COAL
COKE AND WOOD
Office tel. 1152-W. 121 Watchung Ave.
Yard tel. 1911-W.
Fourth and Washington Streets

PAINTERS AND DECORATORS.

James C. Hansen
DECORATOR
Dealer in
PAINTS—OIL—GLASS—
VARNISHES, ETC.
141 East Front St., Plainfield, N. J.
Distributor of John W. Masury & Son's Pure Colors, Ready Mixed Paints, Etc.

1915 WALL PAPERS
IMPORTED and AMERICAN GOODS
C. CONOVER & CO
Decorators, Painters and Paperhangers, Window and Plate Glass.
115 Elmwood Place. Tel. 1141

B. KIVATINOS
(Successor to Kivatinos & Jelling.)
Fancy Fruits, Choice Confectionery, Nuts, Cigars, etc. We make a specialty of Olive Oil.
211 W. FRONT ST. Tel. 896-W

ORGANIZED 1868
PLAINFIELD SAVINGS BANK
PLAINFIELD, N.J.

Make Every Dollar Count

to your advantage by depositing it to your credit promptly with the Plainfield Savings Bank—then you will have no anxiety about funds for future requirements—as you will have plenty of cash at your command.

Your account is cordially invited.

4% INTEREST PAID
ONLY SAVINGS BANK IN PLAINFIELD

COAL
AT REDUCED PRICES
Egg, Stove, Nut
$6.35 Per Ton
Pea $5.00
30c discount for Spot Cash
A charge of 25c extra for carrying coal
Try Davidge Fertilizer for Farm and Garden
CONSUMERS COAL CO.
Tel. 66 225 Madison Ave.
w-s-tf

The St. Charles
Most Select Location Fronting the Beach
Atlantic City, N. J.
With an established reputation for its exclusiveness and high-class patronage. Thoroughly modern and completely equipped. Courteous service. Bathrooms, with hot and cold, fresh and sea water attachment, etc. Magnificent sun parlors and porches overlooking the board walk and ocean. Orchestra of soloists. Always open. Golf privileges. Illustrated booklet.
m-w-f NEWLIN HAINES CO.

Money has been wasted in large amounts in advertising articles that the people do not want, and also in telling in the wrong way about things the people do want.

PLAINFIELD DAILY PRESS

THE WEATHER.
Unsettled tonight, Friday generally fair; moderate northwest to north winds.
Highest yesterday, 72; highest last year, 64.

Established May 10, 1887. TEN PAGES PLAINFIELD, NEW JERSEY, THURSDAY, MAY 13, 1915. TEN PAGES Two Cents a Copy, $5 a Year.

NO OPPOSITION TO 1915 BUDGET

Public Hearing at High School Develops No Criticism of Figures.

RESULT A SURPRISE

John J. Carroll Appears Before the Board in the Interest of Evening School—Budget Passed and Will Be Sent to Board of Estimate.

That the budget of the Board of Education for the coming school year is generally satisfactory to the inhabitants of Plainfield was shown last night, when the Board held the special meeting for the purpose of giving the public an opportunity to discuss the budget, notice of which was published in the local newspapers. In spite of the wide publicity given to the announcement of this meeting, only one person not connected with the Board of Education or the Board of School Estimate, was present.

John J. Carroll took the opportunity to appear before the Board to inquire why the appropriation for the evening school had been reduced to $1,500. Mr. Carroll stated that nothing but necessity should make the Board drop the evening school work, whose benefit to a large and desirable element of the population of Plainfield was, in his opinion, as great as that of any other department of public education.

The Board explained that only a part of the evening school work would be discontinued next year, and that the elementary teaching in the night school would continue as usual, and stated that they entirely agreed with Mr. Carroll in his opinion of the value of the evening school work, and that even a partial discontinuance of it was to be defended only because the financial necessities of the present time had necessitated the largest possible reduction in all school appropriations. Owing to this reduction it would have been impossible to appropriate the same amount of money as last year for the evening school work without seriously hampering the regular instruction of children of school age.

The Board formally adopted the budget as published recently in the newspapers, and will submit it for approval at a meeting of the Board of School Estimate at a meeting on May 25. The amount of money asked for from the local taxpayers is $114,350.

MAY BE COMPELLED TO GIVE UP BAND CONCERTS

The May meeting of the West End Civic Association will be held at the Washington School tomorrow night, when a number of important matters will be up for discussion including that of the summer band concerts. It now seems to be a question whether these weekly affairs will be possible. Samuel Shaw, of New York city, owner of the tract of land where the concerts were given last year, is opposed to granting the privilege for this season, claiming that a number of his trees were injured.

However, the committee in charge is hoping that Mr. Shaw will change his mind and permit the association to use the tract of land once a week. A report on the matter will be presented tomorrow night by the committee.

TO ATTEND CONVENTION OF NEW JERSEY BANKERS

The twelfth annual convention of the New Jersey Bankers' Association will be held at the Hotel Chelsea, Atlantic City, on Friday and Saturday of this week. The Plainfield Trust Company will be represented at the convention by O. T. Waring, president; J. Herbert Case, vice president; DeWitt Hubbell, secretary and treasurer, and H. H. Pond, of the board of directors.

PLAN ANNUAL BALL.

At the monthly meeting of the Owl Social Club, last night, plans were completed for the ninth annual ball to be given by the organization. The date was set for Friday night, May 14, and judging from the arrangements prepared for the affair a gala time will be enjoyed. Decorations for the hall will be furnished by M. Schrup.

"MAY DAY" WALK.

The annual "May Day" walk of the Gesang and Turn Verein will be held on Sunday, when the members and their families will walk to the grove on Interhaven avenue, North Plainfield, to spend the day.

COMMITTEE NAMED TO RECOMMEND PASTOR

Congregational Church Will Seek a Successor to Rev. C. L. Goodrich.

An important meeting of the Congregational church was held in the parish house, last night, it being an adjourned session from the annual meeting in April, when the principal business of the evening was the selection of a committee which will recommend, as soon as possible, a pastor to succeed Rev. Charles Lyman Goodrich, who resigned recently.

Nominations were made from the floor and on secret ballot the following committee was elected: Edward L. Suffern, Sydney W. Dunning, James McClymont, Everett L. Morgan, Charles A. Rice, John M. Whiton and Mrs. D. Foster Updike. Mrs. Whiton afterward declined to serve and Mrs. Philip S. Suffern was chosen in her place.

The pastoral relations of Mr. Goodrich with the church were dissolved Tuesday afternoon, at a meeting of the Ecclesiastical Council of the New Jersey Congregational churches and until another pastor is secured, the pulpit will be occupied by supplies.

"JACK-THE-RIPPER" SCARE IN WEST END

Irish "Knight of the Road" Became the Object of Juvenile Attention.

Fond mothers in the West End of the city, yesterday afternoon, were thrown into a state of turmoil by the report that went suddenly into circulation that "Jack the Ripper" was holding forth on a curb in Plainfield avenue. News of the coming of the much-sought character reached the ears of some two hundred school children and within a few minutes the juvenile adventurers had formed a circle around the character, hurling all sorts of taunts at him.

The target of interest was of Irish extraction and for a time took the "ripper" accusations in a humorous frame of mind. Older individuals joined the audience and one by one startled mothers began to reach into the crowd for their offsprings. Someone in the neighborhood telephoned to police headquarters and an officer was dispatched to the scene to take the man into custody and incidently to gain a "leg" on the big mother reward that goes with the solution of the enigma that has baffled the New York police department for three months.

Brought to police headquarters the prisoner proved to the satisfaction of Chief Kiely that he hailed from the vicinity of County Cork, Ireland, and that he was nothing more or less than a well-seasoned "knight-of-the-road."

When asked if he knew anything of the "ripper mystery" the man took an "aerial ascension" and added that another such demonstration as the one in the West End would lead him to join the ranks of the Metropolitan criminal who had designs on the lives of all young Americans.

TO REOPEN DIVORCE UPON WIFE'S PLEA OF TRICKERY

Jersey City, May 13.—Impressed by the plea of the former wife that the divorce obtained by the husband fourteen years ago was through trickery, Vice Chancellor Lewis has consented to reopen the divorce case won by Albert Redfern, of Martine avenue, Plainfield, from Mrs. Marie Helen Redfern, in 1901, and has fixed next Monday as the date for the hearing.

According to the affidavits filed by Mrs. Redfern, the couple were married in Brussels, Belgium, in 1889. In 1893 a separation occurred. Redfern desired a divorce and, accompanied by his wife, went to the office of a local attorney, where, it is alleged, he admitted improper relations with other women, giving dates and places. These were investigated, and it was found they were fictitious. Early in 1901, Mrs. Redfern asserts, she was lured to the Hotel Metropole, in New York, by a friend of her husband. Shortly after reaching there, she asserts, the door of the room in which they were was broken open by Redfern. On the basis of this episode the husband got a divorce. He has since remarried. Mrs. Redfern is now residing in New York.

"WHAT IS RELIGION?"

Rev. Dr. Herman L. Martin, rabbi of Temple Sholem, will preach tomorrow night on the subject: "What is Religion?"

FORMER RESIDENT IS LAID TO REST

Body of George B. Schoonmaker Buried in Hillside Following Funeral.

A private funeral services was held at the home of Mr. and Mrs. F. H. Andrews, of Central avenue, yesterday afternoon, over the body of George B. Schoonmaker, brother to Mrs. Andrews, whose death occurred last Monday morning at Asheville, N. C. A gathering of relatives and friends from this city and numerous other places was in attendance. Rev. Dr. J. S. Zelie, pastor of the Crescent Avenue Presbyterian church, of which Mr. Schoonmaker was a member for many years, was the officiating clergyman. Rev. Dr. C. M. Anderson, pastor of the First Methodist church, assisted.

During the service Miss Ethel Grace Kinnaman, contralto of the First Methodist church, sang a solo. Many handsome floral tributes were presented by business associates, relatives and friends. Burial was made in Hillside cemetery, the pall bearers being the following: Rev. Joseph H. Twichell, of Danbury, Conn.; Raymond Lockwood, of Orange; George F. Schoonmaker, and William J. Schoonmaker, of New York; Ralph Schoonmaker, of Plainfield; Thomas Russell, of Montclair, all nephews of the deceased, and Harry McGee, of North Plainfield.

The body of Mr. Schoonmaker arrived in Plainfield, Tuesday night, accompanied by his daughter, Mrs. Clifford McGee, of the borough, who had gone to Asheville on being informed of his serious illness. At the time of his death he was on a visit to a sister, Mrs. J. J. Brown. Mr. Schoonmaker was a native of Pittsburgh, and the son of Mr. and Mrs. James Schoonmaker, who were old residents of that city. Those surviving him are the following brothers, Col. J. M. Schoonmaker, of Pittsburgh; S. L. Schoonmaker, formerly of this city, but now of New York, F. W. Schoonmaker, of New York, and sisters, Mrs. W. P. Wood, of Pittsburgh; Mrs. J. J. Brown, of Asheville, N. C., and Mrs. F. H. Andrews, of this city, and two daughters, Mrs. Clifford W. McGee, of North Plainfield, and Mrs. Joseph T. Wilson, of New York.

Mr. Schoonmaker came to Plainfield and for some time lived with Mr. and Mrs. Andrews, until he married Miss Mary Meaney, of this city. His wife died fourteen years ago. Later he lived in Montclair and afterwards in New York.

ASCENSION DAY SERVICES AT GRACE P. E. CHURCH

Ascension Day is one of the great festivals of the Christian year, and is being observed today by the Episcopal churches in the city. At Grace church this morning there was a large attendance at the Holy Communion. The special musical festival service in commemoration of the ascension of Our Lord and Saviour, will be held on Sunday afternoon, instead of today, in order to give a larger number of people in the community the privilege of attending.

A unique and elaborate service has been prepared by Choirmaster S. F. Smith, and the wide reputation of the Grace church choir will undoubtedly attract a large attendance. Seats are free, and a most cordial invitation is extended to any who will find it possible to attend.

FRUIT GUILD MEETING.

The Plaint, Flower and Fruit Guild wil hold their monthly meeting in the Friend's Meeting-house, corner Watchung avenue and Third street, tomorrow evening at 8 o'clock. Rev. J. O. McKelvey, of Warren chapel, will deliver a short address. Music for the occasion will be in charge of Mrs. J. C. Evans, chairman of the music committee. All are cordially invited to attend.

WILL GIVE "PANDORA."

The Greek play, "Pandora," by Longfellow, recently given in the Seventh-Day Baptist church, will be repeated in the Washington School on Thursday night, May 20, at 8 o'clock, under the auspices of the Parent-Teacher Association. There will be a small charge for admission. Home made candy will be on sale.

HASBUR GROUP MEETING.

The Hasbur Group of the First Baptist church will meet at the home of Miss Rae Harris, 935 Central avenue, tomorrow evening at 8 o'clock. The women of Mrs. Matlack's Bible class have also been invited.

NURSES TO MEET.

The Alumnae Association of Muhlenberg Hospital will hold a meeting at the Nurses Home, Tuesday afternoon at 3 o'clock.

DEMANDS SAFETY FOR AMERICANS

President Wilson's Note to the Kaiser is Transmitted by Cable Today.

MESSAGE IS OUTLINED

Expected it Will Be Delivered to German Foreign Office Tomorrow Morning by Ambassador Gerard—No Hint as to Probable Reply.

Washington, May 13.—President Wilson this morning completed his note to the Kaiser, demanding guarantees that attacks on merchantmen carrying non-combatants shall end and for reparation for violations of American rights in the war zone, and it was transmitted by cable between 11 o'clock and noon. It is expected to be delivered to the German Foreign Office tomorrow morning by Ambassador Gerard.

The following was given out at the German Embassy today: "The German Embassy stated today that no statement or information had been given out by the Embassy concerning what response would be made to the American note regarding to Lusitania incident." The chief points of President Wilson's note to the Kaiser are reported to be as follows:

"1. The United States government calls attention to the various incidents in the war zone proclaimed by Germany around the British Isles—the sinking of the British liner Falaba, with the loss of Leon C. Tresher, an American; attack by German airmen on the American steamer Cushing, torpedoing without warning of the American steamer Guiflight, flying the Stars and Stripes, and finally the torpedoing without warning of non-combatants, among them more than one hundred Americans.

"2. These acts are declared to be indefensible under international law. The United States points out that it never admitted Germany's right to do them, and warned the imperial government that it would be held to a 'strict accountability' for attacks on American vessels or lives. A strict accounting, therefore, is now asked from Germany.

"3. The usual financial reparation will be sought, although Germany is reminded in effect that no reparation can restore the lives of those sacrificed in the sinking of the Lusitania and other ships.

"4. Expressions of regret may comply with the legal precedents, but they are valueless, unless accompanied by a cessation of the practices endangering lives of non-combatants.

"5. The right of neutrals to travel to any point of the high sees on neutral or belligerent merchantmen is asserted.

"6. In the name of humanity and international law, the United States demands a guarantee that these rights shall be respected, and that there be no repetition of attacks on merchantmen carrying non-combatants.

"7. The giving of warnings to the American public without officially communicating them to the United States government is commented on in connection with the German embassy' printed advertisement before the sailing of the Lusitania, but irrespective of the failure to advise the American government of Germany's purpose, the point is made that notice of an intention to do an unlawful act neither justified nor legalized it.

"8. The suggestion is conveyed that the German government, of course, could not have intended to destroy innocent lives, and that consequently the German submarine commanders must have misunderstood their instructions. The American government indicates its hope that this will be found to be true, and a cessation of the unlawful practices thereby will result.

"9. In conclusion, Germany's attention is called to the earnestness of the government and people of the United States in this situation. It is made plain that the United States will leave nothing undone, either by diplomatic representation or other action, to obtain compliance by Germany with the requests that are made."

SIXTY ENTERTAINED WITH INTERESTING TALK ON ART

Sixty persons were entertained by Jonas Lie at the "Rookery," on Sycamore street, last night. The artist exhibited a fine collection of his paintings and gave an interesting talk on art.

The patronesses of the affair included Mrs. George Megrew, Mrs. W. S. Tyler, Mrs. C. W. McCutchen and Mrs. Thomas R. VanBoskerck.

—TRY A PRESS WANT AD

"BIG GUNS" SURPRISE ST. JOSEPH'S RECTOR

Father Hart the Unexpected Host of Burlington County Politicians.

Men prominent in Burlington county politics, including Democrats, Republicans and Progressives, paid an unheralded visit to their friend and former neighbor, Father Patrick Hart, of St. Joseph's church, yesterday. Included among the callers were many influential citizens of the county and State and they took Father Hart completely by surprise.

Following a luncheon in the rectory they were shown about the borough and city in automobiles, the following North Plainfielders acting as a reception committee: Former Mayor Newton B. Smalley, William L. Smalley, L. B. Woolston, Alexander Milne and Howard Woolston. In their automobiles the borough men took the Burlington county visitors on an extended trip, visiting many points of interest.

Surrogate Hoff is a personal friend of L. B. Woolston's, who formerly lived in Burlington county, and the two review many points of mutual interest.

Those in the visiting group were State Senator Blanchard White, Surrogate Hoff, Postmaster Read, Mr. Hughes, of Florence, and Mr. Dolan, of Mt. Holly.

GERMAN EMBASSY RECALLS WARNING

Cancels Advertisements Cautioning Americans About Trans-Atlantic Travel.

Washington, May 13.—The German embassy last night notified by letter and telegraph newspapers in all of the larger cities of the United States to discontinue publication of its advertisement warning Americans against trans-Atlantic travel on belligerent ships.

Officials of the German embassy not only considered that the advertisement already published had had the effect of giving sufficient warning, but deemed it inadvisable to continue the advertisement in view of the existing situation following the sinking of the Lusitania.

This advertisement, which appeared twice, was to have been published for the third time next Saturday. On its first appearance, the advertisement was printed in some papers on the same page with the approaching sailing of the Lusitania.

LOCAL DELEGATION TO ATTEND STONY HILL CHURCH AFFAIR

Owing to inclement weather those in charge of the reception scheduled to be held by the young people of St. Mary's church, Stony Hill, last night, the affair was postponed until tomorrow night. An elaborate program of entertainment has been provided and a good time is assured all who attend.

It is the annual custom for a delegation from St. Mary's church, this city, and St. Joseph's church, in North Plainfield, to send delegations to Stony Hill and it is anticipated that a large gathering from Plainfield and the borough will be present at tomorrow night's event. Special buses will leave the Y. M. C. A. building, on East Front street, to convey those interested to the reception.

"WELCOME NIGHT" FEATURE A COLUMBUS CLUB WEEKLY

The first of a series of Thursday night "Welcome Nights" will be held by the Columbus Club members in their West Front street auditorium tonight. Friends and relatives of the members of the organization will be the invited guests.

Special music will be furnished for dancing and an informal program of music will be provided for the meetings, which hereafter will be a weekly feature. "Doc" Doyle and Daniel McCormack will form a committee in charge of the dancing.

MANLEY RECOVERS.

John Manley, who was reported yesterday to be seriously injured in an auto accident in New York, returned to his home in East Ninth street, last night, in the company of hih son, Raymond. He was hit only a glancing blow by the auto and was removed to a hospital after being stricken with an illness of which he has previously been the victim.

—PRESS WANT ADS PAY.

ANNUAL DINNER OF PRINCETON ALUMNI

An Attractive Program of Speeches and Music Arranged for Tonight.

The local Princeton Alumni will be present in force at their annual dinner, which is to be held this evening at the Country Club. The committee in charge has been planning to make this the biggest dinner ever held by the Princeton Club here and has provided an attractive program of speeches and music. The speakers will be Mayor Calkins and E. A. Stevenson, representing the Harvard and Yale Clubs, respectively; Alfred G. Reeves and Dr. Philip M. Brown, of the university faculty.

Kenneth Clark, writer of many of Princeton's best known songs, will be present to take care of the musical side of the program, and Brown Brothers' quartet has been engaged to furnish some of their latest songs.

On Saturday the members and their guests will journey to the Country Club again, to take part in tournaments in tennis and golf, and possibly a baseball game.

FREDERICK D. STOVER TO WED IDAHO GIRL

Will Take Miss Edith May Woods for His Bride on May 19.

Invitations have been issued by Mr. and Mrs. B. R. Woods, of Caldwell, Idaho, to the marriage of their daughter, Miss Edith May Woods and Frederick Danforth Stover, formerly of Plainfield, but now of New Meadow, Idaho. The ceremony will be performed Wednesday afternoon, May 19, at 4 o'clock, at the home of the bride-elect's parents at 822 Belmont street, Caldwell.

Mr. Stover, who is well-known here, is the youngest son of George W. Stover, postmaster at Oak Tree. He is a graduate of Drake's Business College and was a member of Marconnier chapel, when it was under the supervision of Trinity Reformed church of this city. Mr. Stover is well-known to the Watchung Hunt Club and at one time was a member of the Y. M. C. A. baseball team.

It was five years ago this month that Mr. Stover gave up his position in New York to become assistant secretary to Cole M. Heigho, president and general manager of the Pacific and Idaho Northern Railway Company at Weiser, Idaho. About three years ago a new branch was opened to New Meadows, a fine station was erected and the president's office was transferred to New Meadows. Since going West Mr. Stover was home for a week about two years ago.

REDUCTION IS GRANTED BY STATE TAX BOARD

Elizabeth, May 13.—Charles P. Sebring was successful in his appeal from the County Board for the Equalization of Taxes to the State Tax Board for a reduction on realt. holdings at 748-762 West Seventh street, Plainfield. According to the State Board's rulings filed yesterday, with John R. Connolly, secretary of the county Board, Sebring's assessment was reduced from $17,800 to $14,000.

The county Board previously reduced it to $16,300, but this didn't satisfy the appellant. He sought a reduction to $12,975. Decision on the appeal of David T. Kenney, of Plainfield, was reserved and the appeal of Edward Maher was dismissed. The State Board sat here April 21. It will sit in New Brunswick, May 19.

LAYING NEW WALK.

A. S. DeNise, of the borough, who was awarded the contract to lay a cement walk on the Park place side of the Somerset School, started work this morning. The walk will be from the curb to the building, with two incline drives to allow coal wagons to pass in and out without turning completely around. The work will be completed in a few days.

PLAY CANCELLED.

The Rutgers College play, "Drifting", which was to be presented in the Plainfield High School Auditorium tonight, has been cancelled owing to the small advance sale of tickets.

TO RECEIVE DONATIONS.

Rev. and Mrs. J. O. McKelvey will be in the church parlors tonight from 8 to 10 o'clock to receive donations of food and second-hand clothing for the Freedman box.

TORPEDO GOLIATH IN DARDANELLES

British Battleship Attacked by Turkish Destroyer Last Night.

CREW OF 500 IS LOST

Ship Goes Down While Protecting Movements of French Troops in Their Land Operations—Captain Shelford in Command.

London, May 13—The British battleship Goliath was torpedoed and sunk by Turkish destroyers in the Dardanelles last night, with the loss of more than 500 members of the crew. It was announced by the first Lord of the Admiralty, Winston Churchill, in the House of Commons today, she was attacked and sunk while protecting the movements of the French troops in their land operations. The despatches to the Admiralty from Vice-Admiral Michael De Robeek, commander of the British fleet in the Dardanelles sphere of operations said that the officers and 160 men of the Goliath crew had been saved.

The battleship normally carried a complement of 750 men. In the same operations the British submarine E-14 sank two Turkish gunboats and a large transport.

The Goliath, a sister ship of the Canopus, Ocean Glory, Albion and Vengeance, was a vessel of 12,950 tons commanded by Capt. Thomas L. Shelford. The length of the Goliath at water line was 400 feet and beam was 74 feet. She carried 12-inch guns to the number of four, twelve 6-inch guns, ten 12 pounders and a smaller armament in addition to four submerged torpedo tubes. Her speed was 18 knots. The Goliath was commissioned at Sheerness, April 22, 1909.

Following the protracted session of the Italian Ministry, the impression prevails in Rome today that a decision has been reached to enter the war. No steps will be taken until Parliament convenes on May 29.

Demonstrations in favor of war are occurring daily throughout Italy, the general spirit being bitterly hostile to Austria-Hungary and Germany.

It is reported in Rome that Pope Benedict has decided to invite the German, Austrian and Bavarian ambassadors accredited to the Vatican to withdraw because of the possibility of representing countries that would be hostile to Italy in case of war.

A significent move on the part of the Austrian government was the issuance of an order ordering all Austrian vessels in Italian waters to proceed immediately either to Trieste or Pola.

Reports are in circulation to the effect that there are differences of opinion between the Premier, Signor Salandra, and some of his ministers, especially Barone Sonnino, the foreign minister.

The Giornale d'Italia says, however, that the accord between the Ministers is perfect. Both Premier Salandra and Barone Sonnino in the Council of Ministers informed their colleagues concerning all the phases of the delicate and difficult negotiations and the obstacles that had to be overcome and received their full adhesion to all the resolutions which had been taken with a view to accomplishing the national program, according to this newspaper.

Troops were called out to disperse a great crowd of war enthusiasts who paraded the principal streets crying, "Down with Austria! Down with Giolitti!" and cheering for the Premier and Barone Sonnino. Most of the persons in the throng felt the greatest animosity toward Signar Giolitti, who is regarded as the leader of the peace party.

Final decision as to whether Italy shall declare war or remain neutral rests with King Victor Emmanuel, as the Italian constitution gives to the sovereign alone authority to "declare war, make peace and conclude treaties."

Apparently, however, a majority of the people believe the Cabinet must assume the responsibility one way or the other, with the certainty that its decision will be sustained almost unanimously by Parliament and the country.

Petrograd, May 13—As a result of the German defeat near Mitau and Rossieny, our strategic position in the direction of Shavli has become more clearly defined. The Germans in the direction of Mitau, Ponievego and Kovno being hard pressed, decided upon the desperate step of delivering a series of offensive blows. The Germans meanwhile, occupied the railway junction of Jeymy on Saturday. On that day our cavalry came in contact with the Bavarian cavalry and put it to disorderly flight." This was the text of the

(Continued on page 7.)

DUNELLEN

All the Happenings of the Day In Plainfield's Hustling Suburb.

CHIEF-RAIN-IN-THE-FACE SPEAKS IN LOCAL SCHOOLS

Chief Rain-In-the-Face visited the borough schools yesterday. In the morning he spoke in the Whittier School and in the afternoon in the Lincoln. He gave a brief history of his life and in a most interesting way told of Indian life and custom in the days when his forefathers trod the plains. The chief is the master of seventeen Indian dialects and he talked for a few minutes in the gluttural lingo of the red man, amusing the youngsters greatly. The chief warned the scholars against using tobacco in any form, telling them that it stunted their growth, both mentally and physically.

BORO COUNCIL WILL MEET TO ADOPT ORDINANCE

An ordinance, prepared by the street committee, covering house sewerage connections, will be acted upon at Monday evening's adjourned meeting of the Mayor and Common Council. It is said that there is a clause contained in the ordinance making it necessary for those desiring to have their houses connected to pay $3. There are approximately 600 houses in the borough and this would mean an addition to the borough's treasury of $1,800.

The sewerage contractors, it is said, have been very lax in placing the streets along which sewer pipe has been laid, back in proper shape, and the borough officials have been showered with complaints from all sides. Yesterday one of the councilmen took an afternoon off and made a round of inspection. Finding conditions as alleged the superintendent of the contracting forces was told in very plain language that work in placing the streets along which pipe has been laid be put back in shape must be started at once. He was warned that if this was not attended to that all construction work would be stopped until this part of their contract had been lived up to.

REALTY CHANGES.

A tract of land on Washington avenue, in the vicinity of Walnut street, formerly owned by Lawrence W. O'Donnell, has been sold through the John Fedderman agency to A. H. and Frank Burdick. The tract includes two acres. The Burdicks purchased two acres adjoining this tract last year and they now own the entire tract on Washington avenue, between Third and Fourth streets, which have not been cut through as yet. It is the intention of the owners to develop the property at an early date.

Harry Dodwell, of Jackson avenue, who was stricken with bronchial pneumonia on April 9, is able to be out again.

Henry Wiedenhaupt, of Madison avenue, has accepted the agency for an automobile concern.

Stylish SR Reliable

Your hat is much more important to you than its cost; to have it fit more than the shape of your head is one of the things you want.

There are so many tastes in these matters that it needs different styles and shapes to satisfy them all.

Rothberg's have the style and shape you'll like.

$2 to $3.50

Rothberg's

Stein-Bloch Smart Clothes

"Most Things Men Wear."

206 W. FRONT ST.

Proctor's is Two Doors from Us.

MRS. M'CARTY TELLS OF CONDITIONS IN IRELAND

Marshal and Mrs. Patrick Tarpey are entertaining the marshal's sister, Mrs. Delia McCarty, of County Mayo, Ireland, who arrived in this country on Friday, April 30. Mrs. McCarty made the trip across in the White Star liner Majestic. No submarines were seen and the liner had an uneventful trip. Speaking of conditions in Ireland, Mrs. McCarty said that food is very high. As to the newspaper statements that her native countrymen have laid aside all feeling of resentment against England for the treatment she has tendered them in the past and are enlisting in large numbers under the "Union Jack," Mrs. McCarty said that such was not the case. She said that her countrymen as a whole would never fight willingly for England and that they are coming over to this country in large numbers to escape a feared conscription.

FUNERAL SERVICE OF EVERETT NOBLE HELD

The funeral of Edward Noble, the nine-year-old son of Mr. and Mrs. Charles Noble, of 412 Front street, was solemnized at the home at 3 o'clock yesterday afternoon. Rev. A. S. Phelps, rector of Holy Innocents' church was in charge of the service, and Rev. E. R. Brown, pastor of the Presbyterian church, assisted. The funeral was attended in a body by forty employes of the beam department of the Levgar Structural Company, of which the father of the deceased is in charge. The floral tributes were beautiful. Interment was in Hillside cemetery. The pall bearers were Harold, Curl, Fred and Ronold Noble, brothers of the deceased.

PURCHASE A LOT.

Elwood Gary, of Second street, has purchased a lot on Dunellen avenue, adjoining the Lincoln School, from Edgar Shively, and has awarded Contractor Samuel M. Titus the contract of erecting a house thereon.

Mrs. Paul Ratti, of North avenue, who has been quite ill, is able to be up and around again.

POSTPONE MEETING.

Rain interferred with the meeting of the upbuilding committee of the Holy Innocents' church, which was to have been held last evening, in the guild room of the church. The weather permitting the meeting will now be held on Monday evening.

BOROUGH ENUMERATORS.

Secretary of State Martin yesterday announced his appointment of the supervisors and the enumerators for the State census, which is to be taken on June 1. In Dunellen, W. P. Deering was appointed supervisor, and Robert Bogardus enumerator. Charles M. Kelly was appointed supervisor of Piscataway township. In district No. 2, which includes New Market, Lewis D. Randolph was appointed enumerator.

MRS. MANN IMPROVING.

Mrs. John Mann, of Grove street, who was taken seriously ill two weeks ago, is getting along nicely and was able to be up and about her home yesterday for the first.

WILL RETURN HOME TODAY.

Charles Stillger, of Madison avenue, is expected to be brought home from the Muhlenberg Hospital, where he underwent an operation for lung trouble several weeks ago.

GIVEN SURPRISE PARTY.

Miss Mayola Smalley, daughter of Mr. and Mrs. Goldson W. Smalley, of Fairview avenue, was tendered a surprise party at her home in honor of her seventeenth birthday last evening. The program consisted of some excellent singing by the Dunellen quartet, dancing, games and music. Refreshments were served at a late hour. The young hostess received many nice presents. Those present were Naomi Snyder, Sarah Hill, Anna Coriell, Helen Griggs, Tessie Hannon, Peter Benson, O'Neil Newman, Samuel Harris, Harvey Messerole, Horace Williams, Russell Garretson and Mr. and Mrs. Charles Smalley.

On account of the present dull condition of the structural iron trade the Levgar Structural Company, it is said, will only operate its plant in this borough three days a week. The plant was closed today.

A meeting of the Sabbath School Union will be held in the First Baptist church at 8 o'clock this evening.

South Plainfield.

The cellar for the new four-room addition to the public school has just been completed and the mason work started yesterday. A Plainfield contractor has received the contract for the mason work.

Frank Meyers, aged nineteen, of Manville, who caused some trouble here Tuesday night, was released from the police station this afternoon. Meyers was given a reprimand by Judge Kaine as to riding on a "blind baggage" and was released with a suspended sentence.

Mrs. J. Chirrello, formerly of this place, but now of New York, is the guest of her son, George Chirrello, for a few weeks.

Frank De Phillipo, a sailor on the battleship Kansas, returned to the ship yesterday. His ship is now in New York harbor with the Atlantic fleet. While visiting here Mr. De Phillipo was the guest of his parents, Mr. and Mrs. A. De Phillipo.

Edward Teeple has returned after a visit with friends in Trenton. Mr. Teeple made the trip to and from Trenton by motorcycle.

Mr. and Mrs. Edward Norman moved to Plainfield, yesterday. Mr. Norman is employed by the Saurer Motor Truck Company.

Miss Laura, formerly a nurse in the Elizabeth General Hospital, has taken a position as nurse in Muhlenberg Hospital in Plainfield.

Mr. and Mrs. Frank Ohop are the parents of a boy born to them last week.

The personal property belonging to William Randolph, who resides on the George Pond farm, will be sold at public auction tomorrow.

Mr. and Mrs. J. Long have rented the upper apartment of Mrs. H. Mundy's home, which was recently vacated by Mr. and Mrs. William Andrews.

'Plains & Fanwood.

The soiree dansant at Fanwood Hall tomorrow night will be one of the social functions of the season. It will include a concert by the Westfield orchestra and an illustrated lecture on "California—A Bad Place to Live In," given by Rev. Oscar S. Michaels. Women prominent in the work of All Saints' Episcopal church, for which it is a benefit, will be the patronesses for the affair. The Westfield orchestra will also play for the dancing, which will conclude the evening's program. Mr. Michaels recently spent a year in traveling about California in search of an abiding place and incidently tested thoroughly the numerous advertisements spread broadcast over the nation which seek people to invest in that State.

Since the "open meeting" held in the Methodist church on Monday night, the officers of the Fanwood Township Sunday-school Association have received letters of congratulation from various Sunday-school workers in which they praised the work being done as compared with other towns. Charles A. Seemer, State superintendent of adult Bible classes; Rev. Edward S. Ralston, of the Netherwood Reformed church, and Rev. George H. Trull, of Elizabeth, the three speakers at the last meeting, spoke highly of the work and Isaac Burgess, State superintendent of Sunday-schools, also made his pleasure known.

The meeting of the Boy Scouts, which was postponed from Tuesday, will be held tonight.

Mrs. Ernest Keib entertained the members of the Ladies' Aid Society of the Episcopal church at her home yesterday afternoon.

The managers of the annual "Big 8" excursion are already making plans for the trip to Asbury Park and have arranged with the New Jersey Central as to the date, it being Tuesday, July 20.

Tony Albert, the local contractor, is working on the plans of a two and a half story modern house to be erected on North avenue for Charles Sheelen, and will start actual work about June 1.

After two postponements, the application of Ralph Venizia for a renewal of his wholesale liquor license in the borough, will be acted upon by Judge Connolly, at Elizabeth, this afternoon.

Owing to the stormy weather there was no meeting of the confirmation class of the Episcopal church last night.

In talking about the new dog ordinance recently adopted in the borough, Collector Sheelen said last night that he had heard some artistic names, but never until he started issuing local licenses had he come across such fancy names as some pet canines in the borough boasted of. With but a few exceptions all dogs now carry a tag and Marshal Logan is rounding up those owners who have not complied with the ordinance.

The eighth grade of Public School No. 1 is beginning to make arrangements for the graduation exercises, which, owing to the school assembly room not being usable, will probably be held in one of the local churches.

Only three grades, the fourth, fifth and sixth, will be represented at the Union county spelling contest in the Roselle Park High School tonight. Two from each of the classes will compete and are those who emerged from the elimination contest with perfect scores. Fourth grade, Rose Reister and Florence Alberts; fifth grade, Frank Weldon and Clara Kandelky; sixth grade, John Barrett and Sophie Nelson.

—It pays to use the advertising columns of The Press.

German Valley. and Chester

Daniel McDonald has been awarded the contract to paint the township hall for $123.

Miss Lelia Lambert, of Vernoy, is visiting her sister, Mrs. Arthur Rockefeller.

Elias Hildebrant is suffering from rheumatism.

Mrs. Harris Day is recovering from a long illness.

Mrs. Lena Emmons has gone to Florida.

Leslie Seals has returned to his home in Hackettstown after visiting his grandparents, Mr. and Mrs. David M. Seals.

Mrs. Bell Gray is caring for Mrs. George Briant, who is ill at Lake Hopatcong.

Mr. and Mrs. David C. Farley are entertaining Miss Katherine M. Reed, of Shamokin, Pa.

Mr. and Mrs. David Schuyler, of Vernoy, were recent visitors to Mr. and Mrs. Harry Ader.

Mrs. Lester Rockafellow, of Cedar Grove, is visiting her parents, Mr. and Mrs. Jesse Hoffman.

High Bridge-Califon.

Dr. Chester King, of Oradell, was a recent visitor to Rev. Enoch King, of Parsonage Heights, Califon.

Orvil Burd, of Middle Valley, is recovering from an operation performed last Saturday at his home by Dr. William James, of German Valley, and Dr. Isidore Topkins, of Califon.

The Lebanon Township Board of Education will meet Saturday to engage principals and teachers for the next school year.

Mr. and Mrs. Harry Geist, of Califon, recently visited Mr. and Mrs. Allen T. Haggerty, of Newark.

David Horowitz moved this week from East High Bridge to Church street, High Bridge.

Alfred Jolin, of High Bridge, has recovered from illness.

Jesse Hann, of Wilmington, Del., is visiting his brother, Robert Hann, of High Bridge.

Mrs. Walter Crater, of Newark, is visiting her sister, Mrs. David Pool, of High Bridge.

After spending a fortnight with Mrs. Lydia Allen, of High Bridge, Mrs. Walter Britton has returned to her home at Wilmington, Del.

John H. Sliker recently visited his brother, Samuel H. Sliker, of Little Brook. He made the trip from his home in Newark by auto.

New Providence.

Hose Company No. 1, Tuesday night failed to act on merging the two fire companies of the borough department.

A musicale will be given in the Presbyterian chapel Tuesday night, in which the Oppolo Male Quartet, of Newark, will take part. The affair will be for the benefit of the church.

The combination hose and chemical truck of Hose Company No. 1 is in the headquarters of that company out of commission in consequence of a broken cylinder. The truck was at the garage in Summit for two weeks undergoing repairs, and while being returned to New Providence several days ago, broke down just in front of the firehouse.

North Branch.

Mrs. Margaret Lane, of Neshanic Station, is spending a week with her son-in-law and daughter, Mr. and Mrs. L. A. Zohe, of Syracuse, N. Y.

John Dunham, of Dunellen, is visiting his mother, Mrs. Jane Dunham, near here.

Mrs. George McCrum returned to North Branch Depot, Tuesday, after a visit to Brooklyn and New York.

Mr. and Mrs. Paul Kline returned to Elizabeth, Tuesday, after a visit to Mr. and Mrs. David Dunn, near North Branch Depot.

Alvah Haver returned to Dunellen, Tuesday, after a visit to his parents, former Freeholder and Mrs. William S. Haver, of North Branch Depot.

H. A. Lifland, of Newark, who recently purchased the farm near here from Michael J. Newmann, has taken possession. Mr. Newmann and family have moved to Newark.

Mrs. Charles M. Hennion, of Easton, Pa., is visiting her parents, Mr. and Mrs. John H. Shafer, of South Branch.

Mrs. Jay Van Arsdale, of Plainfield, is the guest of Mrs. John J. White.

Robert Haver returned Tuesday, to Dunellen, after a visit to his parents, Mr. and Mrs. Emery Haver, near North Branch Depot.

Mrs. Samuel Josephs, of New York, is spending a week with Mr. and Mrs. Samuel Rochefsky.

Miss Mabel Paulison returned to New York, Tuesday, after a visit to her mother, Mrs. Archibald B. Van Derbeek, near Burnt Mills.

The Misses Bessie Van Derbeek and Anna Du Mont were recent guests of Mrs. James L. Stillwell, of Burnt Mills.

—Use Press want ads.

Westfield.

The High School Glee Club, assisted by a few of its former members, will give the oratorio, "Elijah," in the First Methodist church Saturday night.

Miss Lena Fahrenbech, of Cumberland street, is spending a month in Muncy, Pa.

W. H. Lane and family have moved from Kimball avenue to Montreal.

Whitehouse

The Cadets, of the Reformed church at Whitehouse Station, will have a nine from Somerville for their opponents at Whitehouse Park, Saturday afternoon.

John T. Engle returned to East Whitehouse, Tuesday, after a visit in Jersey City.

S. K. Large, of East Whitehouse, will have an office building constructed on his lot near the Jersey Central Railroad at Whitehouse Station.

Mrs. H. P. Laws and family returned to High Bridge, Tuesday, after a visit to Mrs. Laws' father, former Postmaster Henry A. Aller, at Lebanon.

Roy Bettis returned to Brooklyn, Tuesday, after a visit to Arthur E. Burdette, in East Whitehouse.

The Ladies' Home Circle, of the Reformed church at Lebanon, was entertained yesterday afternoon, at the residence of Mrs. Wesley A. Conover.

Mr. and Mrs. James Shurts returned to Lebanon, Tuesday, after a visit to New York and Newark.

Mrs. Rebecca Skillman returned to Whitehouse Station, Tuesday, after a visit at Lebanon.

Miss Mabel Hansen, of Brooklyn, is the guest of her parents, near Whitehouse Station.

Miss Florence Van Syckle returned to Palisades Park, Tuesday, after a visit to her mother, Mrs. Jennie A. Van Syckle, at Whitehouse Station.

Mrs. Mary Wirth, of Bayonne, is the guest of her daughter, Mrs. James J. Sloat, at Whitehouse Station.

Mrs. William B. Reed and daughter, of Lebanon, are visiting Constable and Mrs. John H. Reed, at Whitehouse Station.

The Worth While Club will be entertained by the Misses Mae and Isadora Drinkwater in East Whitehouse, May 22.

Miss Ruth Hall returned to Whitehouse Station, Tuesday, after a visit to Keyport.

Mrs. Stewart Creveling, of Whitehouse Station, is visiting Mr. and Mrs. J. V. D. Vliet, near Pottersville.

John B. Van Derbeek and Fern H. Eick, of Lamington, and Frederick B. Sutton, of New Germantown, left Monday for a month's trip through the West. They will visit the Panama-Pacific Exposition.

Mrs. Augustus Henkel returned to Lebanon, Monday, after a visit to Mr. and Mrs. Charles E. Thomson, in Plainfield. She also visited in New York while away.

Mrs. William J. Stryker, of Whitehouse Station, reached home Tuesday, from a visit to her son, Raymond C. Stryker, who is in the Monmouth Memorial Hospital in Long Branch.

Bound Brook.

Ivy Hook and Ladder Company, No. 1, elected the following officers at the annual meeting held on Monday night: President, Charles Frech; secretary, Andrew Hoagland; treasurer, R. A. Ross; foreman, Charles D. Loree; first assistant, Henry Bonham; second assistant, Joseph Malec; trustees, W. H. R. Mason, R. A. Ross and Charles Frech. Representatives to Relief Association, R. A. Ross and Charles L. Loree.

Flemington.

Miss Lillian Tallmadge returned to Rockaway, Tuesday, after spending several days with Rev. and Mrs. A. E. Armstrong.

Mr. and Mrs. William H. Potter are visiting Mr. and Mrs. William H. Crater, of Newark.

Thomas Hollinshed returned to his home in Camden, Tuesday, after a visit to his brother, Rev. William Hollinshed, of Unionville.

Rev. Dr. C. H. Woolston, of Philadelphia, delivered an illustrated lecture on "Seeing the Truth" in the Reaville Presbyterian church, last night.

The Epworth League has elected the following officers. President, Edson B. Pierce; vice presidents, Miss Jennie Plum, Edwin Case, Mrs. W. Raymond Hann, Mrs. A. E. Armstrong; treasurer, Harry Plum; secretary, Miss Goldie Brown. The officers will be installed Sunday evening.

ANNUAL CHURCH MEETING.

The annual meeting of the Seventh-Day Baptist churches of New Jersey and New York will be held at the New Market Baptist church during the first week in June. A large attendance is expected.

THIS KITCHEN SERVES OVER 4,000 MEALS EVERY DAY

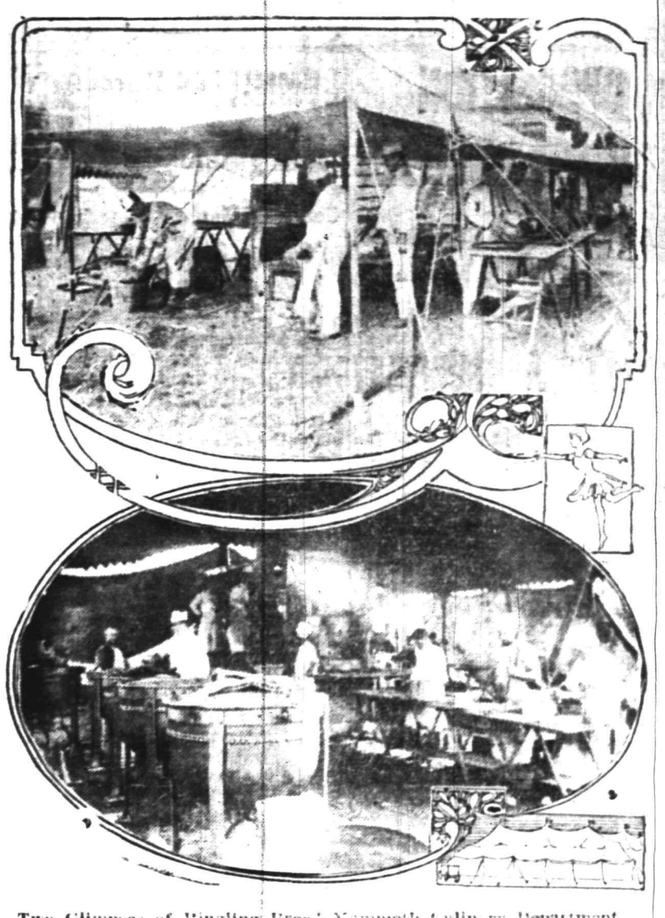

Two Glimpses of Ringling Bros.' Mammoth Culinary Department.

The Ringling Brothers' circus is a perfect city in itself, visiting a different locality almost every day for 200 consecutive days, traveling approximately 50,000 miles in a season, yet moving with more system and with less fuss and noise than any branch of the army.

When annexed to this city Wednesday, May 19, it will add to the local population a Babel-like throng of nearly 1,400 people. These will come from every part of the world, for the majority of the performers are foreigners and making their first tour of this country. The canvas city will stretch over 20 acres and, in addition to its people, will comprise 735 horses, 41 elephants, 10 zebras and more than a thousand wild animals.

The circus will come here on 89 double-length railroad cars. This season's main tent is the largest the Ringling Brothers have ever used. It has been built not only to accommodate the circus program but also arranged for the massive spectacle of Solomon and the Queen of Sheba. This newly added production requires a cast of 1,250 people, hundreds of dancing girls, a caravan of camels and tons of special scenery, costumes and electrical effects. This makes necessary the carrying of a stage of tremendous proportions.

One of the most interesting of the several circus departments is that in charge of the commissary. This official and his assistants do their marketing daily and in the city in which the snow is to exhibit. More than 4,000 meals are served every 24 hours, and at these the diners consume approximately 3,000 pounds of fresh meat, 300 dozen eggs, 800 pounds of bread, 150 pounds of butter, 200 pounds of coffee, 10 crates of vegetables and other items equally as large. For the stock and animal department there are used daily, 10 tons of hay, 300 pounds of straw, 300 bushels of oats, 1,500 pounds of beef, while no well behaved elephant would think of preparing for parade without his usual morning cereal—a bale of hay.

Animal Acts With Levitt-Meyerhoff Shows, Moose Carnival, at West Front Street and Grant Avenue, Beginning Monday, May 17.

BAPTISTS OF STATE TO MEET AT HIGHTSTOWN

A new development of the work of young people societies in Baptist churches of the State is the "Baptist Young People's Assembly," to be held at Peddie Institute, Hightstown, June 28 to July 5. It is to be a training conference in leadership for young people's work, and many speakers and special workers are on the program. The time of the assembly is to be divided between inspirational and educational sessions and recreational hours. The trustees of Peddie Institute have given the use of the buildings, consisting of the main building, Coleman house, which will be the headquarters of the women delegates; the Trask house and the gymnasium. The lake at the rear of the main building will provide in part for recreation.

"The purpose of the assembly is to give each delegate a broad vision of Christian life and service; to educate and train ambitious young people for leadership and efficient service in the church, and to inspire each one to more consecrated Christian living." The mornings are to be given to devotional service, Bible study classes, church history, religious teacher training conferences on boys' and girls' work, Sunday school and young people's society methods. Afternoons will be for inspiration and social intercourse. A camp leaders' conference will also be held for those who have charge of Boy Scouts or Camp Fire Girls.

MEN'S CLUB ANNUAL.

The Men's Club, of the Seventh-Day Baptist church, will hold its annual meeting and dinner at the church, Sunday night. Officers will be elected.

—Be a "popular author" for a day by writing a "Help Wanted" advertisement.

Corporation Notice.

Notice is hereby given that the following Ordinance has been introduced before the Common Council, read the second time and ordered engrossed preparatory to its third reading, and that it is the intention of the Council to adopt the same.

GEO. B. WEAN, City Clerk pro tem.
Plainfield, N. J., May 3, 1915.

AN ORDINANCE

For the Assessment of Taxes For the Year 1915.

The Inhabitants of the City of Plainfield, by their Common Council, do enact as follows:

Section 1. That pursuant to the statutes and ordinances and resolutions in such cases made and provided and certifications thereunder, there shall be assessed and raised by tax for the year nineteen hundred and fifteen, for the general purposes of the City, exclusive of school, library, poor, fire, street lighting, state and county taxes and contingent fund, the sum of ($105,000) One Hundred and Five Thousand Dollars.

This sum includes the following to be raised by general tax for the several purposes specified, viz.:

For street improvements	$ 56,000
For Police Department	38,500
For maintenance of sewers	10,000
For salaries	19,000
For Board of Health	8,000
For City's share of Benefits for permanent street improvements	3,000
For annual debt to January 1, 1915	500
For supporting indigent patients in Muhlenberg Hospital pursuant to Chapter 256, P. L. 1911	3,500
For printing and advertising	3,600
For maintenance of District Court	2,400
For rent of City Offices	2,200
For miscellaneous expenses	500
For Police Pension Fund	1,500
For Public Recreation Fund	500
For care of City Dumps	400
For removal of snow and ice	375
For Free Dental Clinic, pursuant to Chapter 72, P. L. 1911	400
For changing City Assessment Maps	125
For expenses of Commissioners in Street widenings	300
For catching and disposing of dogs	100
For extra help in Collector's Office	400
For care of City Park	200
For Fire Insurance premiums	130
For swamp drainage	150
For Memorial Day	100
Total for General Purposes	$151,855
Less receipts from licenses, franchise taxes, poll taxes, etc., etc., estimated at	46,855
BALANCE to be raised for general purposes under this ordinance	$105,000

Also there shall be so assessed and raised the following sums for the several purposes specified:

For interest to fall due during the year 1915 on Permanent Brick Pavement Bonds dated Sept. 1, 1907, One Thousand, One Hundred and Seventy Dollars	1,170
For interest to fall due during said year 1915, on Street Improvement Macadam Bonds, Two Thousand Four Hundred and Fifty Dollars	2,450
For interest to fall due during said year 1915, on Police Station House Bonds dated July 1, 1908, Nine Hundred Dollars	900
For payment of principal of said Station House Bonds maturing during said year 1915, One Thousand Dollars	1,000
For payment of principal of Brick Pavement Bonds falling due in 1915, Two Thousand Dollars	2,000
For payment of principal of sewer bonds (except obligations payable out of assessments, and temporary obligations) maturing in 1915, Six Thousand Dollars	6,000
For interest falling due in 1915 on outstanding Sewer Bonds and obligations, Nineteen Thousand, Seven Hundred and Forty Dollars	19,740
For interest falling due in 1915 on Fifteen Thousand Dollars Fire House Bonds, Six Hundred and Seventy-five Dollars	675
For Sinking Fund to retire the principal of said Fire House Bonds at Maturity, One Thousand, Three Hundred Dollars	1,300
For the support of the City Poor, Ten Thousand, Five Hundred Dollars	10,500
For the maintenance of the Public Library and Reading Room, Eleven Thousand, Five Hundred Dollars	11,500
For the maintenance of the City Fire Department, Fifty Thousand Dollars	50,000
For the amount required for the year 1915 by the Shade Tree Commissioners of the City, as certified by them, Two Thousand Dollars	2,000
For the care, custody, policing and maintenance of the Playgrounds and Recreation places, and for the expenses of the Board of Playground Commissioners, Two Thousand Dollars	2,000
For the expenses of the year 1915 for lighting the public streets and places in the City of Plainfield, as ascertained and determined by resolution of the Common Council and certified to the assessors of said City, Nineteen Thousand, Five Hundred Dollars	19,500
For interest falling due in 1915 on School Bonds authorized under City ordinances or resolutions of the Common Council, Twenty-seven Thousand, Two Hundred and Fifty Dollars	27,250
For payment of principal of such school bonds maturing in 1915, Six Thousand Dollars	6,000
For Sinking Fund for retirement at maturity of School Bonds aggregating One Hundred and Fifty Thousand Dollars, authorized by resolutions of the Common Council, adopted June 1, 1908, and November 1, 1909, One Thousand, Nine Hundred and Twenty-five Dollars	1,925
Total	$270,910

5 6 2 th

NEW JERSEY CENTRAL

TRAINS LEAVE PLAINFIELD.

For New York—2:10, 3:41, 5:08, 5:44 (5:52 except holidays), 6:27, 6:55, 7:22 (7:26 except holidays), 7:41, 7:44, (7:55 except holidays), 7:58, 8:12, 8:20 (except holidays), 8:36, 8:42, 8:59, 9:29, 9:53, 10:24, 11:27, 12:12 p. m., 12:34, 12:58, 1:44, 2:24, 2:39, 2:55, 3:12, 4:01, 4:14, 4:36, 5:39, 6:25, 6:47, 7:41, 8:27, 9:27, 9:30, 10:15, 10:36, 11:43 p. m. Sunday—2:10, 3:41, 5:40, 7:23, 7:58, 8:52, 9:34, 9:49, 10:37, 12:12 p. m., 12:39, 12:58, 1:28, 2:09, 2:15, 2:55, 3:17, 4:29, 5:34, 7:14, 8:13, 8:27, 8:45, 8:39, 9:27, 10:21, 10:36 p. m.

For Newark—5:08, 6:27, (7:06 through train to Newark), 7:41, 8:36, 9:29, 10:26, 11:27 a. m., 12:34, 12:58, 1:44, 2:39, 2:55, 4:14, 4:36, 5:39, 6:25, 6:47, 7:41, 8:27, 9:30, 10:36 p. m. Sunday—7:23, 8:52, 9:34, 10:37 a. m., 12:39, 12:58, 1:28, 2:09, 2:55, 3:17, 4:29, 5:34, 7:14, 8:13, 8:35, 8:39, 9:27, 10:36 p. m.

For Easton, Bethlehem, Allentown and Mauch Chunk—5:18, *8:20, 9:44, 11:27 a. m.; 2:00, 5:24, 5:44, (6:59 to Easton) p. m. Sunday—5:19, *9:44 10:57 a. m. 1:58, 5:44, 7:06 p. m.

For Wilkesbarre and Scranton—5:18, 9:44 a. m.; 5:44 p. m. Sunday—5:19, 10:57 a. m., 5:44 p. m.

For Red Bank, Long Branch and Asbury Park, etc.—8:41, 8:12, (9:53 a. m. Red Bank), 11:27 a. m., (12:34 Saturday only) (12:58 Red Bank only), (3:12 Red Bank only), 4:13, 6:25, 8:27, 11:43 p. m. Sundays—3:41, (7:58 Red Bank only), 8:52 a. m.; (9:40 Red Bank only), (2:15 Red Bank only), 3:17, (8:13 Red Bank only), 8:35 p. m.

For Atlantic City—3:41, 9:53 a. m. (12:34 Saturdays only), 5:12. Sunday—9:40 a. m. 2:15 p. m.

For Philadelphia—6:23, 7:29, 8:45, 10:43, 11:53 a. m., 12:42, 1:54, 2:45, 5:13, 6:44, 8:47, 9:46, 10:48 p. m., 1:20 a. m. Sunday—4:19, 8:45, 9:39, 9:57, 10:39, 10:43, 11:41 a. m., 12:42, 1:44, 2:45, 3:42, 4:39, 4:54, 5:39, 6:33, 6:44, 8:47, 9:46, 10:55, 11:54 p. m., 1:20 a. m.

For Baltimore and Washington. Daily—8:46, 10:42 a. m., 12:42, 2:45, 5:44 p. m. *Except Mauch Chunk. 5-6-3

Firstbrook's Prices

Best Elgin Butter, per lb	35c
Best Butterine (tubs very fine), lb	28c
Fancy White Potatoes, per basket	35c
Best Rolled Oats, 6 lbs	25c
H. O. Oatmeal, per pkg.	13½c
Fresh Jersey Eggs, per dozen	27c
Campbell's Soups, 3 cans	25c
Ritter's Baked Beans, 3 cans	25c
Borden's and Carnation Evp. Milk, 3 cans	25c
Square and Anchor Milk, 3 cans	25c
Magnolia and Clover Milk, per can	11c
Fancy Red Salmon, tall cans	15c
Broken Macaroni and Spaghetti, 4 lbs.	25c
Norway Mackerel, 6 for	25c
Bermuda Onions, per quart	10c
All Soap, 10 bars	45c
Blue Tip Matches, 7 boxes	25c
Tomatoes, Corn and Peas good quality, 3 cans	25c
California Peaches, Plums and Apricots, large cans	15c
Presto, large pkgs.	25c
Force, per pkg.	10c
Jersey Corn Flake, 2 pkgs.	25c
Peek's Tea, per can	25c
(Can of milk free with each pkg.)	
Schimmell's Salad Dressing, per bottle	7c
Mueller's Macaroni and Spaghetti, 3 pkgs.	25c

WE GIVE S. & H. STAMPS.

FRED H. FIRSTBROOK
116 W. Front St.
Phone 1754]

L. MORALLER & SON
WATCHMAKERS AND JEWELERS

WATCHES CLOCKS and JEWELRY

Fine Watch and Clock Repairing a Specialty.

219 Park Ave. Phone 444-W

VAIL
JEWELER and OPTICIAN.
236 Park Avenue
OPPOSITE NORTH AVENUE

PLAINFIELD WINDOW CLEANING COMPANY,
H. MERSTRICH, Prop.
Stores, Offices, Private Residences, New Buildings, Cleaned, Scrubbed and Oiled. Office, 121 Liberty St. Tel. 1945-W.

REAL ESTATE INSURANCE
MANNING & CURTIS
106 DEPOT PARK

ARRIVAL AND DEPARTURE OF MAILS AT PLAINFIELD POSTOFFICE.
May 20th, 1914.

NEW YORK MAILS. Arrive—5:30, 8:40, 11:45 a. m., 1:20, 2:30, 5:00, 5:25, 8:30 p. m., 12 midnight. Close—6:30, 7:45, 10:00, 10:45 a. m., 12 noon, 2:00, 3:50, 5:45, 7:45, 9:00 p. m.

SOMERVILLE AND EASTON. Arrive 8:40, 10:45 a. m., 12:45 and 7:08 p. m. Close—6:30, 7:45 a. m., 1:30, 4:30 p. m.

PHILADELPHIA—Direct. Arrive—5:30, 8:00, 9:40, 11:45 a. m., 12:30, 2:30, 7:08 p. m. Close—6:30, 11:30 a. m., 1.30, 3:50, 6:50, 9:00 p. m.

THROUGH FAST MAIL FOR EAST Close—12 noon, 2:00, 3:50, 5:45 p. m.

DIRECT THROUGH FAST MAIL FOR WEST. Close—6:30, 11:30 a. m., 1:30, 5:00 and 9:00 p. m.

DIRECT SOUTHERN MAILS. Close—6:30, 11:30 a. m., 1:30, 7:00 and 9:00 p. m.

PENNSYLVANIA. West of Easton. Close—6:30 a. m., 1:30, 5:00, 7:00 p. m.

ELIZABETH—Direct. Arrive—5:30, 8:40 a. m., 1:20, 2:00, 5.30 p. m. Close 7:45, 10:00 a. m., 12 noon, 5:45, 9:00 p. m.

NEWARK—Direct. Arrive—5:30, 8:45 a. m., 1:30, 2:30, 5:30 p. m. Close—6:30, 7:45, 10:45 a. m., 12 noon, 2:00, 3:50, 5:45, 9:00 p. m.

WATCHUNG. Arrive—1.00, 6.45 p. m. Close—9:00 a. m., 5:30 p. m.

FARRENVILLE. Arrive—1:00 p. m. Close—9:00 a. m.

SUNDAY MAILS. Office open from 9.30 to 10:30 a. m.

A. E. HOAGLAND, P. M.

FOR TEA, COFFEE, BUTTER, EGGS GO TO Van Dyk

Always and ever, the best coffee in U. S. A. is the Duchess. The price notwithstanding is low, 30c lb, 5 lbs $1.40.

A wonderful coffee of good quality and full strength is our G. C. Mara at 20c lb. This week we CUT THE PRICE of G. C. Mara to 18c lb, 5 lbs 90c.

The war has raised "Old Ned" with cost of tea—but we still have the quality.

Best teas 35c and 40c.

Special family tea, excellent quality, 25c and 30c.

The cows that are furnishing cream for our Spring Valley Butter are now eating grass. That is why our Spring Valley Butter is so delicious. Popularly priced at 34c lb.

Best Elgin Creamery Butter, 32c lb.

All eggs are fresh at the start. They become bad through delay and careless handling. We look after our eggs from nest and hurry them right on to you. 27c dozen.

Van Dyk

Look for the Little Red Store
FOR BEST VALUES
168 E. Front St. Phone 645-W
Branch Stores Everywhere
Look for the name VAN DYK

SOMERVILLE PLANS BIG CELEBRATION FOR JULY 5

Somerville, May 13.—Duke's Park will be the scene of a monster celebration July 5, in which all civic, social and fraternal organizations, and all school children between the ages of five and twelve years of both Somerville and Raritan will participate. This was planned at an enthusiastic meeting of citizens held at the Borough Council chamber here, Tuesday night.

Albert Reuskorf, president of the Anti-Tuberculosis Society, presided at the meeting, and William Quick, president of the Somerville Merchants' Association, received the delegations for the various organizations. James B. Duke each year throws open a portion of his 3,000-acre park for this annual celebration.

For the first time in its history, the celebration will be under the management of men instead of women. It is expected to be of greater magnitude than all previous events. In the morning hundreds of school children, under military escort, will march to the park and open the exercises with patriotic songs. "A Scene of Life on the Frontier" will be enacted by the local militia company, the Order of Red Men and other organizations. Patriotic pageants will also be given during the day. A cotton field scene will be a feature of the celebration.

This scene will be enacted by a large number of men and boys from the negro colony here with Professor Parker's Glee Club. The celebration will close with a grand opera production, in which the Italian St. Rocco Society, of Raritan, will participate. Brass bands and orchestras will supply the music for the event.

Y. W. C. A. NOTES

The second rehearsal of the pageant will be held at the association, Monday afternoon, at 3:30, and Tuesday evening, at 8 o'clock. Fifty-five members of the association reported for the first rehearsal last week, and it is expected this number will be increased Monday and Tuesday. Entrance into the affair is free to all members of the Y. W. C. A., and any wishing to join are urged to enter their names at once. The pageant and banquet will be held at the association on May 28, the former being under the direction of Miss Margaret McCutcheon.

AWAITS MELON CUTTING.

St. Louis, Mo., May 13—Although James Eads Howe, the "millionaire hobo," has not yet settled the problem as to how to distribute his wealth to uplife the wanderlusters of America, the National Brotherhood Welfare Association, which has its headquarters here, is flourishing. The "Hobo News," the official organ of the society, has been published for two months on credit. Indeed liberal credit is extended in view of the $125,000 which Howe will soon devote to the welfare of the wanderers. Howe is still in the East trying to make up his mind.

STATE WARDENSHIP FOR H. P. GREENWOOD

Local K. of C. Delegate Re-elected at New Jersey Convention Yesterday.

Philipsburg, May 13—Thirty thousand new members were added to the national roll of the Knights of Columbus, according to a report submitted here yesterday by State Secretary John F. O'Neill, at the nineteenth annual convention of the State councils of the Knights of Columbus. The increase of membership in New Jersey for the past year was 1,240. The councils of this State had a total membership of over 15,000 members on January 1 last.

Mr. O'Neill was named State deputy to succeed Mayor Cornelius A. McGlennon, of East Newark, who declined re-election. Other officers chosen yesterday were: State secretary, Joseph Manley, of Paterson; State treasurer, A. H. Marple, of Camden; State advocate, Frank Coan, of South Amboy; State warden, H. P. Greenwood, of Plainfield; State chaplain, Rev. William A. Keyes, of West New York.

The New Jersey delegates to the national convention at Seattle, Wash., will be Edward J. Sweeney, of Bayonne; Richard Marnell, of Hoboken; Timothy O'Connell, of Burlington; John J. Berry, of Newark; William Smith, of Jersey City; John J. Daley, of New Brunswick.

At the business session 134 delegates entitled to a vote, and twenty-one district deputies entitled to a voice but no vote, were present. They represented sixty-two councils from 104 cities and towns. Secretary O'Neill's report showed there were two new councils instituted during the year, one at Millville and the other at Ridgewood.

The delegates, before assembling attended mass at the Church of St. Philip and James. The celebrant was Rev. Edward J. Egan, rector. The sermon was preached by Father Keyes, of West New York.

The delegates present from Watchung Council, No. 552, of Plainfield, were Grand Knight Robert McCormack, Past Grand Knight David B. Doyle and State Warden H. P. Greenwood.

K. OF C. NOTES

John Kyle, chairman of the committee in charge of the Second Night Club's dance to be given a week from Monday night in the Columbus Club auditorium, has called a meeting of his colleagues on the committee for tomorrow night. The session will convene sharply at 8 o'clock and at that time the pictures taken last Sunday will be on exhibition.

Arrangements are under way for a trip to Red Bank, Sunday. A large number of members have signified their intention of being present at the exemplification of the third degree in the Red Bank Council and the trip will be made in automobiles. Those who went to Phillipsburg last Sunday and a number of other members will be included in the party.

Those members who did not have their pictures taken at the club last Sunday morning have been requested to report at 9:30 next Sunday morning. It is important that this work should be completed at that time.

Daniel McCormack, "Doc" Doyle and Joe Sullivan accompanied the Watchung Council's delegates to the State convention at Phillipsburg, Tuesday night. They attended the opening night's reception and dance and returned home yesterday.

Grand Knight Robert McCormack, Past Grand Knight David B. Doyle and H. P. Greenwood, who represented the local council at the convention, will return home tomorrow. The sessions will be concluded tonight.

RECREATION NOTES

The class in public speaking will meet this evening at the Stillman School.

The Dunbar Club will meet tomorrow evening at the Washington School.

The Dramatic Club will rehearse "Sarah's Young Man" at the Washington School tomorrow evening. This play is to be given the first of June, so all members of the cast are urged to be present at all rehearsals.

The municipal dance will be held at the Washington School, Saturday evening, at 8:15.

SUFFRAGISTS CAMPAIGN.

Boston, May 13—A three days' suffrage campaign was opened here today, thousands of enthusiasts gathering from all parts of the Bay State to boost the cause. A banquet will be held tonight, and tomorrow open-air meetings will be held al over the city and in the suburbs. Saturday will be "Suffrage Day," and will be featured by a big demonstration on Boston Common.

HEARN

Fourteenth Street New York West of Fifth Avenue

FRIDAY, AS USUAL, BARGAIN DAY

A FINE LIST OF VALUES FOR TOMORROW

Consider Friday's Reputation and Our Prestige as Value Givers and You May Know That This Means

EXTRAORDINARY OPPORTUNITIES

No Mail or Telephone Orders for the following:—

Women's Dresses, Suits, Coats, Kimonos } FRIDAY

Women's Tailored Suits—serges in putty, Copenhagen, navy and black, also shepherd checks—plain and trimmed—reg. $9.98....FRIDAY **7.95**

Women's Tub Skirts—cordelines, linens and other smart fabrics—white and natural—coat and other models—variety of pockets—all sizes... **2.98**

Women's Tailored Coats—serges and mixtures—best colors and black—various lengths—belted and plain—all sizes—worth $6.98..... **4.98**

Women's Dresses—novelty crepe—blue, emethyst and sand—embroidered surplice—lace vestee and collar frill—yoke top skirt—all sizes—reg. $8.98..... **4.95**

Women's Long Kimonos—Summer lawns—florals and figures—white and colored grounds—Empire model—self and Persian trim—reg. .79.... **.44**

Women's and Children's Underwear } FRIDAY

As Against "May Sale Offerings" Elsewhere.

Women's Corset Covers—nainsook—round neck—wide emb'y—reg. .29 **.19**

Nainsook Corset Covers—dainty models, choice lace and embroidery trim.. **.49**

Envelope Chemises—nainsook—yokes of lace or lace and embroidery—reg. .59..... **.46**

Envelope Chemises—fine nainsook—variety of new, dainty models.. **.94**

Nightdresses—nainsook and muslin—round, V and high necks—trimmings of emb'y or tucks and insertions—special..... **.49**

Petticoats—new wide models—flounces of embroidery or lace trimmed... **.98**

Petticoats—fine nainsook—new flare flounces—elaborately trimmed.. **1.98**

Cambric and Nainsook Drawers—H. S. hem and tucks—reg. .29..... **.17**

Drawers—cambric and nainsook—ruffles of wide embroidery or lace insertion and edge—special.. **.49**

Combinations—nainsook and cambric—remarkable variety—skirt or drawers—reg. $1.29..... **.98**

Fine Combinations—choice models **1.98**

Girls' Fruit of Loom Muslin Drawers—1 to 6 yrs..... **.14**
8 to 12 yrs..... **.17**

Girls' Night Drawers—1 to 12 yrs good cambric—special ..... **.19**

Blouses, Corsets, Petticoats } FRIDAY

China Silk Blouses—tailored models—long sleeves—convertible collars reg. $1.98 ..... **1.54**

Women's Wash Blouses—plain and colored voiles, batistes, Organdies—plain or emb'd allover—various trim'gs of frills, lace inserts, tucks, etc.—reg. $1.00 to $1.24..... **.87**

Women's Corsets—light coutil—medium bust—long hips—sizes 19 to 30—also summer net—sizes 18 to 27—reg. $2.00 ..... **1.29**

Women's Brassieres—firm cambric—reinforced under arm—open back—scalloped embroidery trim—sizes 34 to 44—reg. .79..... **.49**

Women's Silk Petticoats—fitted tops—silk jersey and messalines—variety of handsome flounces—full line of colors—changeables and black—regular and extra sizes reg. $4.98..... FRIDAY **3.84**

Boys' Suits and Furnishings } FRIDAY

Boys' Wool Trousers—3 to 17 yrs.—straight, bloomer or knicker—Corduroys, Serges, Worsteds, Cheviots—Navy, plain colors and desirable fancies—change pockets and belt loops—reg. $1.25 and $1.50..... **.79**

Pajamas—Madras and Percale—stripes and figures—light and dark—plain or frog trim—6 to 14 yrs.—value .59 ..... **.49**

Blouses—plain white, light, dark and medium stripe Percales also dark blue Chambray—attached collars—8 to 15 yrs.—value .29... **.19**

Madras and Percale Blouses—newest stripes and figures—light and dark patterns—plain or French cuffs—neckband or attached collars—8 to 15 yrs.—value .59 ..... **.49**

Children's Rompers—blue and grey Chambray and Striped Ginghams—red and white piping—2 to 6 yrs.—value .39..... **.29**

Boys' Sweater Coats—all wool, worsted and wool and wool mixed—desirable colors—with roll collar or V neck—sizes 28 to 36—
Were $1.25 and $1.49..... **.98**
Were $1.69 and $1.98..... **1.49**
Were $2.49 and $2.69..... **1.98**
Were $2.98 ..... **2.29**
Were $3.49 ..... **2.69**

Boys' Wash Suits—3 to 10 yrs.—white—with middy and extra pair knee trousers; also newest models in white, colors, stripes, fancies—contrast trim—Eton or sailor collars—special..... **1.49**

Boys' Norfolk Suits—including Eton, Norfolk models—navy serges, fancy cheviots and tweeds—checks, mixtures, plaids, twills—grays, greens, tans, browns—finely tailored—many mixtures have extra trousers—6 to 17 yrs.—were $4.98 and $5.98..... **3.75**

Boys' Suits—7 to 16 yrs.—Norfolk models—side or box pleated—cheviots and tweeds—mixtures, stripes, herringbones—some have extra trousers—were $2.98..... **2.29**

Boys' Wash Trousers—straight, Bloomer and knickerbocker—drill, duck, linen, crash—white, plain gray, khaki, dark cadet, navy and tan; also stripes—4 to 17 yrs.—special ..... **.49**

Young Men's Suits—33 to 38 chest—navy serges, cashmeres, cheviots, worsteds and tweeds—light, medium and dark—two and three button models—plain or cuff trousers—value $11.98..... **9.98**

Lawn Week } FRIDAY

Featuring sheer materials at special prices.

New Bordered Voiles—copies of French fabrics—orchid, rose and apple blossom patterns on white, pink and blue—elsewhere .69..... **.48**

Silk Mixed Foulards—figures, stripes, dots, spots and other designs—on reseda, sand and white grounds—usually .24 ..... **.19**

Sheer Printed Organdies—full assortment of beautiful designs and colorings including attractive border patterns—also Fancy Lawns—variety of styles and colors—worth .12½..... **7½**

New Fancy Voiles—stripes, dots, checks and various florals on white and tinted ground—38-inch—reg. .24..... **.18**

36-inch Fancy Voiles—Flowered, checked and diamond shapes—various fashionable colors; also Chin Chin Voiles, 3½-inch stripes, of various colors—reg. .19..... **.14**

Fancy Floral Crepes—new effects on white ground; also allovers—suitable for children's wear—reg. .15..... **.12½**

Fancy Dress Lawns—Florals, stripes, dots, figures—smart contrasts—worth .12½ **9½**

Silks and Dress Goods } FRIDAY

54-inch Shepherd Checks—pure wool—black or colors with white—regulation and novelty weave—regularly .69 ..... **.54**

56-inch Cream Serges—plain or with black hairlines—all wool—reg. .79... **.58**

54-inch Cream Gabardines—all wool ..... Special **1.00**

54-inch Storm Serges—all wool—best colors, navy and black—reg. .98 ... **.74**

54-inch Lainacaan Tweeds—grays and browns..... Special **.39**

Yard Wide Satin Brocades—evening and street colors—also black—reg. .79 ..... **.58**

40-inch Crepe de Chines—white, cream, light and dark colors—Spec. **.98**

Yard Wide Chiffon Finish Taffetas—light, medium and dark—Val. .98 **.79**

Crepe Meteors—40-inch—desirable dull finish—full assortment of light and dark colors—Value $1.75. **1.19**

Embroideries Laces } FRIDAY

Only Friday of Lawn Week.

29 ct. Shadow Lace Flouncings... **.19**

49 ct. Shadow Lace Allovers..... **.39**

69 ct. Valenciennes Lace 12 yds **.49**

25 ct. Cluny Laces ..... **.19**
9 ct. Novelty Laces **5**

39 ct. Brussels Nets 1 ble width **.29**

12½ ct. Embroideries 2 to 6 inch ..... **.10**

29 ct. Corset Coverings and Flouncings ..... **.18**

98c Flouncings—26 to 40 inch..... **.67**

In Various Departments } FRIDAY

Novelty Collars—lawn, batiste and organdie—daintily embroidered—flat and flare models—reg. .25 and .29 **.18**

Women's Parasols—taffeta and pongees—plain, stripes—ribbon borders and inserts—fashionable colors—shirred and 8 & 10 rib shapes—reg. $2.59 **1.95**

Men's Pure Linen Hdk'fs—also Boys' and Women's Extra Sizes—hemstitched—reg. 12½ and .15..... **9**

Women's Novelty Hdk'fs—fine lawn—lace edge, embroidered or hemstitched—slightly soiled—reg. 12½ **9**
½ dozen..... **.50**

Pearl Necklaces—filled beads—strung on fortail wire—cream or white—gold plated snaps—value .75..... **.49**

Rosebud Trim'gs—pink, light blue and dainty combinations—regularly .49 ..... **.35**
Trim'g Dept.—Main Floor.

Steel Knives and Forks—well known make—fancy handles—set of six each—reg. $1.25..... **.69**

Four Piece Salad Casters—quadruple plated—reg. $2.98..... **1.65**

Tar Rolls—12 sheets—reg. .39.... **.29**
Ammo, powdered ammonia,—4 cans for ..... **.25**

Swift's Laundry Soap and Bestene Cleanser—reg. 5—each **3**

Hodgman's Sanitary Syringe—2 quart—reg. .98 ..... **.79**

Imp't'd Tooth Brushes—samples—values .19 to .29 ..... **.12**

Rubber Sheetings—1½ yds. wide—reg. .98 ..... **.69**

Seconds of Men's Fine Delbriggan Underwear—short sleeves—ankle length drawers—firm quality—also cream white cotton garments—reg. .69 ..... **.48**

Men's Percale Pajamas—white ground—variety of colored stripes—collarless—silk frogs—all sizes—reg. .79,..... Friday **.58**

Red Ticket Lots of Decorative Linens, Tea Cloths, Scarfs and Centres.

Majority are pure linen—scalloped edges or handsome clunY lace trim'd, some in very elaborate effects.

Were $2.49 and $2.49.. **1.98**
Were $3.69 to $4.98.... **2.98**
Were $6.98 and $7.98.... **4.98**
Were $8.98..... **5.98**
Were $15.98..... **10.98**

Tray Cloths, Scarfs and Doylies— Scalloped or lace trimmed—

Were .25 to .35 ..... **.19**
Were .39 and .49 ..... **.29**
Were .59 to .75 ..... **.49**
Were .98 and $1.25 ..... **.69**
Were $1.49 and $1.69 ..... **.98**

Muslins, Sheets, Spreads, Etc. } FRIDAY

PILLOW CASES	Will Wash Heavier Reg.	Sale	Mohawk Reg.	Sale	Dwight Anchor, Utica, Reg.	Sale
42x36	.19	.11½	.21	.14	.22	.16
45x36	.20	.13	.22	.15	.24	.17
50x36	.22	.15	.24	.17	.26	.19
54x36	.23	.17	.26	.19	.28	.21
SHEETS						
54x90	.57	.39	.59	.44	.66	.46
63x90	.62	.43	.64	.49	.71	.51
72x90	.66	.49	.69	.52	.81	.55
81x90	.72	.55	.74	.59	.89	.61
99x90	.77	.59	.79	.64	.96	.66

Yard wide Muslins—soft finish, bleached or heavy unbleached—worth 7¾..... **4¾**

Extra fine 36-inch Bleached Muslins—also 40-inch Unbleached Muslins—worth 9..... **5¾**

No Mail or Telephone Orders.

BLEACHED SHEETINGS—
42-inch—worth .16..... **.11**
5-4—worth .18..... **.12**
50-inch—worth .20..... **.14**
6-4—worth .22..... **.16**
7-4—worth .25..... **.17**
8-4—worth .27..... **.19**
9-4—worth .29..... **.21**
10-4—worth .31..... **.23**

UNBLEACHED SHEETINGS.
5-4—worth .16..... **.11**
6-4—worth .20..... **.14**
7-4—worth .22..... **.16**
8-4—worth .25..... **.17**
9-4—worth .27..... **.19**
10-4—worth .29..... **.21**

SPECIAL LOT SHEETS AND PILLOW CASES

	Sale
72x90 Sheets—neat centre seam—worth .42	.25
42x36 Pillow Cases—worth .10	7
45x36 Pillow Cases—worth .11	8
50x36 Pillow Cases—worth .12	9
54x36 Pillow Cases—worth .13	.10
Crochet Spreads—for ¾ beds—worth .89	.59
Crochet Spreads—for full size beds—reg. $1.09	.79
Extra fine—Marseilles designs—worth $1.59	.97
Extra heavy Crochet—hemmed, fringed or cut-out corners—worth $1.98	1.34
Satin finished Marseilles—hemmed—worth $2.98	1.89
New Mixed Feathers—lb., worth .89	.65
New Feather Pillows—21x28—reg. .79	.49
22x28—reg. .89	.55
Comfortables—full and single sizes—reg. .98	.69
Others—sateen border—full and single size—reg. $1.98	1.49
Mattress Ticks—4 2x6.7 ft., 4 8x6.7 ft. } worth $4.49	2.97
3 2x6.7 ft., 3 8x6.7 ft. } worth $3.49	2.29
Pillow Ticks—20x29—worth .24	.24
22x29—worth .29	.20
24x29—worth .44	.29
26x29—worth .49	.32
Special Purchase Swiss Emb'd Pillow Cases—reg. 98 cts.—Special, pr.	.64

Hemstitched or scalloped—made from Fruit of Loom, Dwight Anchor or Peppered Muslin—some with initials.

Cretonnes, Curtains, Draperies } FRIDAY

Fancy Summer Curtains—Snowflake and Egyptian grounds—about 40 styles—value $1.98 and $2.25..... **1.49**

Special offering of Marquisette, Irish Point and Marie Antoinette Curtains—latest novelty designs—were $7.98 ..... **5.50**

Novelty Scrims—hemstitched border, stripes, colored crossbars with colored borders—value .25 and .29..... **.18**

Novelty "Two in One" Curtainings—Marquisette combined with Cretonne in Chintz and Floral designs.... **.34**

Special Purchase of Fine Scrims—Colonial, Crossbar, Mexican Weaves, Jacquard borders, lace inserts—also others with attractive colored silk borders—called "man'f'rs' experiments"—many of them, therefore, may not be duplicated—value .19 and .45.... **.29**

33-inch Burlaps—shades of green only—value .17..... **9**

Special Purchase of Decorative Burlaps—Persian, Turkish; Stripes and Allovers—reg. .19 to .25..... **.14**

Linen Taffetas—fruit and tapestry designs—special ..... **.45**

Taffetas and Tapestry Cretonnes—chintz, festoon, Dutch, florals, etc. values .39 and .45..... **.25**

Summer Couch Covers—washable—fringed—two-toned or plain colored stripes—special.. **.79**

Rugs, Shades, Stationery } FRIDAY

Seamless Velvet Rugs—9x12 ft.—also deep pile Axminsters—excellent variety of designs—reg. value $21.00..... **15.98**

YE OLDE RAG RUGS—Dainty combinations, plain borders.
18x36 inch.... **.29** | 36x72 inch... **1.00**
24x36 inch.... **.43** | 4x7 feet..... **1.98**
27x54 inch.... **.59** | 6x9 feet..... **2.98**
30x60 inch.... **.79** | 7.6x10.6 feet.. **5.98**
9x12 feet..... **6.98**

RATTANIA SUMMER RUGS—Beautiful Summer Colorings
6x9 ft..... **4.49**
7.6x10.6 ft..... **6.39**
9x12 ft..... **8.98**

Holland Window Shades—6x3 ft.—all tints—reg. .29..... **.22**

Side Hemmed Holland Shades—good tints—28 to 37 in. wide—7 ft. long, before hemming)—no rollers—reg. .49..... **.37**

Box Writing Paper or Correspondence Cards—white and colors—with Envelopes—worth .15..... **9**

Plainfield Daily Press

LESLIE R. FORT.....Managing Editor

Published Daily except Sunday, by the PLAINFIELD PRESS COMPANY, 105 North Avenue.

Entered at the Plainfield, N. J., Postoffice as Second Class Mail Matter.

TELEPHONE PLAINFIELD 1300. Private Branch Exchange connecting all departments.

Two cents a copy. Ten cents a week. $5.00 a year in advance. Delivered by carrier or by mail. No extra charge of papers mailed to points in the U. S. and Canada.

Any subscriber failing to receive a single issue will confer a favor by notifying the business office.

Advertising rates mailed on application. Copy for change of Advertisement to ensure change for same day must be at the office by 9:00 a. m.

Plainfield, N. J., May 13, 1915.

MAY 13TH IN HISTORY.

1520—Massacre of Mexican noblemen by Alvarado, in the absence of Cortez, at Mexico City. This act brought disaster to Cortez and his army.

1539—British crown took over church institutions, including 644 monasteries, 90 colleges, and 110 hospitals.

1607—Jamestown, Virginia, settled by the English, with 105 persons, who strove through appalling difficulties and maintained the colony.

1781—Benedict Arnold became commander of the British forces in Virginia.

1783—Society of Cincinnati established; composed of officers who had served in the regular army during the Revolutionary War.

1809—Vienna, the capital of Austria, captured for the second time by Napoleon.

1816—The American Bible Society founded in New York.

1846—Congress authorized President Polk to raise 50,000 men and $10,000,000 for the war with Mexico.

1861—Queen Victoria proclaimed British neutrality in American Civil War.

1884—Congress passed a bill giving Alaska civil government.

As was the case when the city budget was under discussion at a public meeting, the gathering last night to consider the school budget attracted not a person. This was accounted for by the fact that the newspapers demonstrated conclusively on Tuesday that the requests for school finances are extremely reasonable this year. Both the Councilmanic finance committee, and the Board of School Estimate realize that this year is one in which public bodies must do as every private individual is doing—economize. As a result the tax rate will probably show no increase at all over last year, and if there is any material increase in valuation, it is more than likely to go down. All this has been accomplished without the proposed survey, and shows that when the men who run the city's affairs get their heads together, they can keep the tax rate down, just as well as if experts were brought in to go over the city with a fine tooth comb seeking places in which to cut expenses. Plainfield, indeed, has very capable men at the head of her various branches of government. Whether the economies practised are for the best interests of the city or not remains to be seen. The condition of the city and the schools at the end of a year will furnish the answer.

If the amount of time and energy expended by the local Chamber of Commerce in collecting data on the subject of garbage and ashes disposal is unproductive of any new thought along this line there will be many who will be sadly disappointed. During the two years that have been consumed in investigating conditions the committee in charge has missed but few of the cities of Plainfield's size in this section of the country and recently the workers went so far as to secure expert opinion from Commissioner Fetherstone, of the New York city street department. However, it seems as though the investigation is being prolonged a little bit too long and there are persons who think that the great accumulation of data should be given to the public. The pessimists who have followed this proposition of civic betterment have little faith in the outcome of the lengthy research but there is always a possibility that some good will be wrought by diligent effort.

By agreeing to go back to work at the old scale of $4 a day, which is to remain in force until May 1, 1916, the local carpenters have paved the way for a raise in wages a year hence. If times become normal within the year, the bosses will realize that the raise must be given, and will make their estimates accordingly, thus assuring the men the extra money. The union, in accepting the present scale for another year, has recognized that the conditions now are abnormal, and it is gratifying to know that the matter has been adjusted with so little time lost. It is to be hoped that in return for their action, the carpenters will find steady work during the summer months, and right up to the time when cold weather and snow makes outdoor work impractical. With the new school, the postoffice and other building operations in progress, there should be enough doing to keep all our local workmen busy.

What is perhaps the forerunner of North Plainfield's "Great White Way" has been installed in the form of an electric light bulb of high voltage at Somerset street and Craig place. This is one of the seven big lights ordered recently by the Borough Council. Those who have seen the new light have been attracted by its brightness and the installation of the other six in the near future will mean a transformation of the Somerset street business section that will result in a boom for merchants along that thoroughfare, and at the same time prove acceptable to pedestrians and drivers.

If there is any serious objection to the granting of an airdrome license in Plainfield it has been kept mighty quiet up to the present time. Mayor Calkins, with an idea of feeling out public sentiment on the proposition, has advertised a public hearing on the issue to be held tonight. Whether or not the license will be granted will be decided at that time. If any taxpayer has a kick to lodge, tonight is the time to do it. Don't pass up the opportunity to express your opinion and be one of those who do the after-crying in cases of this kind.

If the United States does become involved in the war abroad, it is terrible to think what will happen to those poor people in Belgium who are dependent upon us for food. One thing is sure, and that is that the Belgian Relief Commission will continue its work until it is stopped by the German government, and contributions will be gladly welcomed for this worthy cause.

Tomorrow is the last day of grace for those individuals who still cling to their derbies and soft hats. It's time to get that "repeater straw" out and have it touched up for the summer months.

It is gratifying to see that the American people, without exception, are prepared to uphold the President, no matter what action he takes to bring Germany to her senses.

Who says they don't come back? Hasn't P. J. Reville been made supervisor of the census for Plainfield.

THE FORUM

Editor Plainfield Daily Press.

Any announcement, paid for or not, for which I am responsible, if published, will be signed by me.

C. H. FROST.

PLAINFIELD THEATRE

Victorien Sardou's celebrated play, "Diplomacy," to be presented at the Plainfield Theatre tonight, by the late Charles Frohman, with a remarkable tri-star cast made up of William Gillette, Blanche Bates and Marie Doro, enjoyed the longest run of any revival made in London last season. Its accord was the most brilliant of the year, and during its English engagement it was chosen by the King and Queen for a "command" performance at Windsor, in which Miss Doro played the same role, "Dora," the heroine, in which she is now appearing. Will Gillette will be "Henri Beauclerc" and Miss Bates the "Comtessa Zicka."

PERSONAL.

Fred Smith, of Netherwood avenue, who has been seriously ill, has improved to such an extent that he is now able to take short walks.

E. F. Jeffcott, of East Seventh street, who was injured a few days ago, when he was thrown from a horse he was riding, is improving at Muhlenberg Hospital and hopes to go home soon.

Mr. and Mrs. William Smith, of Trenton, who have been visiting friends here, have returned home.

Mr. and Mrs. P. Frank Stone, of West Front street, are entertaining their niece from Orange.

—It pays to use the advertising columns of The Press.

REV. E. S. RALSTON TO BE THE ORATOR

Will Make Memorial Day Address to Veterans at Reform Hall.

Rev. Edward S. Ralston, pastor of the Netherwood Reformed church, will be the orator of the day at the public Memorial Day exercises to be held in Reform Hall, under the auspices of Winfield Scott Post, No. 73, G. A. R. Memorial Day this year falling on Sunday, the observance will be held on Monday.

There will be the usual parade in the morning, during which the North Plainfield and Plainfield avenue cemeteries will be visited and graves will be decorated with flowers. The soldiers' graves in Hillside cemetery, Scotch Plains, Westfield and other nearby cemeteries will be decorated by details. Co. K, of the Second Regiment, the uniformed rank of the Jr. O. U. A. M., and the Boy Scout Troops will join the veterans in the parade, which will start promptly at 10 o'clock in the morning. Captain William Hand will be marshal of the day and the Dutch Arms Band will furnish the music.

The public exercises will be held at Reform Hall in the afternoon, when in addition to the address there will be patriotic songs by a children's chorus, services for the "unknown dead," the reading of Lincoln's Gettysburg address and other interesting exercises. Mrs. John R. Manley is now training the children's chorus.

TWO DAMAGE CLAIMS LODGED AGAINST SOMERSET COUNTY

Somerville, May 13.—Because a number of boys tore a plank from the footpath of a bridge in Gladstone to use for firewood, Mr. and Mrs. Hagar Beatty Mayberry have served notice on the Somerset County Board of Freeholders of a $4,500 damage suit.

It is alleged that Mrs. Mayberry in crossing the bridge at night stepped into a gap and sustained a permanent injury to her leg.

John W. Hoffman, of Bernardsville, presented a claim of $80 to the Board for damage to his automobile. Hoffman's claim arises from an accident March 5, when Miss Elizabeth Hyde, a teacher of Bernardsville, was injured. Hoffman alleges that the accident was caused by a hole in the county road. Miss Hyde, who was taken from the Somerset Hospital here to a hospital in New York, will also present a claim for damages, it is reported.

SHOOL PRINCIPALS HOLD "ROUND TABLE" CONFERENCE

Lindsey Best and E. W. Kleinhaus, of this city, were among the principals visiting the departments and classes of the Battin High School, Elizabeth, Tuesday. Principals from many sections of New Jersey arrived this morning and immediately commenced their inspections of not only the workings of the school, but of the building itself. An address was delivered at the afternoon session by Assistant State Commissioner of Education A. B. Meredith, who is in charge of secondary education. Dr. Meredith spoke at a round table conference in the Board of Education rooms, following a dismissal of the pupils for the day.

Luncheon was served the visitors by the girls of the domestic department on the third floor. The class was highly commended by the guests. The round table sessions are held at intervals during the school year in various cities. The session in Elizabeth was viewed as especially important in view of the new building and the interest taken in its many features by school authorities everywhere.

TO MAKE AMMUNITION FOR ALLIES AT METUCHEN PLANT

Metuchen, May 13.—The T. A. Gillespie Company, with offices on Fifty-sixth street, New York city, will start work on Monday toward the erection of a large powder mill near the Charles E. Edgar property in Fairville township. Engineers are surveying the land for plans for the buildings.

The company has contracts, it is said, for furnishing ammunition for the allied nations at war.

The Gillespie plant is on the opposite side of the Raritan River to the Lewis E. Nixon gun cotton plant, now under construction at Metuchen. The E. I. Du Pont-De Nemours smokeless powder plant is also in close proximity to the Nixon and Gillespie plants.

It is said that 4,000 men will be employed in the three plants, which are booming Metuchen, Fairville, Bonhamton and Carlin.

—RECRUITS TO THE RANKS of classified advertisers are coming all the time. And they are winning "the victories of peace" every day.

CAST OF CHARACTERS FOR "FATHER AND THE BOYS"

A distinguished audience will be present at the production of the George Ade comedy, "Father and the Boys," which is to be presented by the Thespian Society, Friday evening, May 21. A dance is to follow the play and many parties are expecting to take advantage of VanEps' popular music and enjoy several hours of dancing. Ritz is to do the catering. The Thespian Society is composed of thirty well-known young men and women of Plainfield who are desirous of furthering the great Public Recreation movement.

They have been working for many weeks upon the interpretations of the splendid character studies of George Ade's well-known play and are prepared to present the story of "Father and the Boys" with all the delicate humor and screamingly funny situations which combine to point out a great truth in the characteristic manner of George Ade in his famous "Fables." There are four acts in the play. Special scenery is being built for the race track scene.

The cast is as follows: "Lemuel Morewood," a wool broker, Burnett Doane; "William Rufus Morewood," his elder son, Harold Williams; "Thomas Jefferson Morewood," his second son, Paul Westergrade; "Major Bellemy Didsworth," man about town, Jack Britton; "Tobias Ford," Morewood's lawyer, William Anderson; "Tuck Bartholomew," apostle of manly sports, Phil Schuyler; "Cal Higbee," a miner, Bob Meggy, "William Holton," office man, Alva Brownlee; "Clerk," at the Eldeoado Hotel, John Uhler; "Mrs. Bruce-Guilford," an imported matron, Jessie Billings; "Mrs. Prentice Tromly," a second importation, Marie Sullivan; "Emily Donelson," living at the Morewood home, Esther Brownlee "Frances Berkley," living next door, Madeline Durar; "Mrs. Feasley," the housekeeper, Lorraine Dunn, and "Bessie Brayton," a Western product, Lillian Lamson.

MOTION PICTURE COMPANY SEEKS $50,000 DAMAGES

The Colonial Motion Picture Corporation began action for $50,000 damages from George Randolph Chester, writer, formerly of this city, in the Supreme Court of New York, yesterday, alleging that Mr. Chester had broken a contract with it for the production of "The Wallingford stories" with "Blackie Daw" and the "Adventures of Wallingford."

Mr. Chester agreed May 1, 1914, it is alleged, to permit the corporation to produce the films exclusively for five years on payment of $1,000 for each of the films in advance and ten per cent. on the gross receipts. The corporation asserts that Mr. Chester later made an agreement with Messrs Cohan & Harris to produce "Get Rich Quick Wallingford," and revoked his agreement with it.

PROVIDENCE PHYSICIAN WEDS WESTFIELD GIRL

Westfield, May 13—Miss Elsie Foster, daughter of Mr. and Mrs. Samuel G. Foster, of 535 Clark street, was married yesterday afternoon to Dr. Clarence Woolfe, of Providence, R. I.

The wedding took place in the parlor of the Foster home which was decorated with apple blossoms, dogwood and other spring flowers. Rev. Dr. Shaw, pastor of the First M. E. church, officiated. The bride was given in marriage by her father. Miss Edith Foster, a sister of the bride, was bridesmaid, and Percy Foster, her brother, was best man.

The bride was gowned in a midnight blue traveling suit, with hat to match. She carried a bouquet of bridal roses. The bridesmaid wore a pale green traveling dress, with hat to match. She carried pink carnations. Sixty guests were present at the wedding and reception from Roselle Park, Roselle, Newark, Plainfield and Westfield. The couple will reside in Providence.

FEW CHANGES IN LOCAL CHOIRS ARE REPORTED

There are very few changes in the choirs of local churches for the coming year. At the First Baptist church the choir will remain the same, except that Mrs. James Gilbert, soprano, has resigned to become soloist at the First Presbyterian church, succeeding Miss Ruth Sadler, who goes to the Westfield M. E. church.

Miss Laura E. Gustafson, of Brooklyn, soprano, succeeds Mrs. Gabrielle Drosse-Borden at the First M. E. church.

At the Crescent Avenue church there are no changes, and E. M. Davis, organist, will continue another year. There will be no changes at Grace P. E. church, and the chorus choir at the Park Avenue Baptist church will continue as at present.

THE TEMPERATURE.

The temperature report from The State Trust Company today is as follows: 9 a. m., 65 degrees; 11 a. m., 71 degrees; 1 p. m., 77 degrees.

Extra Special Values

For Friday and Saturday

SHOES—Women's Patent Calf and Gun Metal Colonial Pumps, with leather Cuban or Louis heels and self covered buckle; $4.00 values; special at **2.98**

WHISK BROOMS—Extra quality fine whisks with black bone handle; the kind you usually get for 25c; special at **17c**

PETTICOATS—Made of fine sateen with wide accordian pleated ruffle, in brown, navy, green and sand; good $1.00 value; special at..... **85c**

PORCH ROCKERS—Large roomy high back wide arm rockers; double rattan seat and back; extra special at **2.39**

DRESS WAISTS—A lot of fine crepe de chine, pongee and lace waists in white, sand and putty shades; values up to $5.00; special at... **2.98**

MEN'S SOX—Splendid quality silk, with double toes, heel and sole, in tan, grey, navy, black and white; extra special at **25c**

UNION SUITS—Women's fine ribbed lisle suits, the popular "Richelieu" brand; low neck and sleeveless; knee length pants; extra 50c quality; special at **42c**

PORCH SCREENS—Natural color bamboo, the outside bark, complete with rope and pulleys; size 6x8 feet; usually 98c; special at..... **85c**

STOCKINGS—Women's fine gauge cotton hose; full seamlesss, in black and white; extra special at..... **11c**

MEN'S SHIRTS—Satin stripe woven madras shirts, with French cuffs; sizes 13½ to 18; all new spring and summer styles; regular $1.50 quality; special at **1.29**

CUTICURA TOILET SOAP—special at **19c**

TALCUM POWDER—Babcock's famous Corylopsis; special at.... **12c**

TOILET SOAP—Swift's Violet Perfumed; 3 regular 5c cakes, special at **7c**

HATS—To close them out we offer you a choice of elegant trimmed hats; the very newest models, regardless of former prices; special at.. **2.98**

WASH FABRICS—Grecian messaline suiting, in black, navy, brown and Copenhagen shades, with fancy figures and stripes; 32 inches wide; special at **23c**

SHANTUNG SILKS—Extra heavy quality, all silk, 27 inches wide, in black, lavender, Copenhagen, royal blue and grey; worth regular $1; spec.. **69c**

STOCKINGS—Women's fine thread silk hose, with lisle top and sole, in black and all the popular colors; would be a bargain at $1.00 a pair; special at **85c**

PILLOW CASES—Made of the well known "Hill" brand muslin; size 45x36 special at 15c, and size 42x36 special at **14c**

SHEETS—Made of extra good quality soft finished muslin, seamless.
Size 54x90, reg. 55c; special.....40c
Size 63x90, reg. 60c; special.....45c
Size 72x90, reg. 65c; special.....50c
Size 81x90, reg. 70c; special.....55c
Size 90x90, reg. 75c; special.....60c

Woodhull & Martin Co.

COMING EVENTS.

TODAY.
Local Christian Endeavor Union at First Presbyterian Church.
Rutgers play at P. H. S.

TOMORROW.
Owl Social Club ball at Saengerbund Hall.

MONDAY.
Moose Carnival.

TUESDAY.
Moose Carnival.

WEDNESDAY.
Moose Carnival.

THURSDAY.
Moose Carnival.
Concert at Hartridge School.

FRIDAY.
Moose Carnival.
West End Civic Ass'n Meets.

—Few classified advertising tasks are easier to accomplish than the renting of desirable property. Use the classified columns and you'll soon get plenty of applicants for any vacant position.

FAIR

Given by the LITTLE WORKERS for Little People's Circle of King's Daughters, ALL DAY SATURDAY,

MAY 15

Fancy Things, Cake and Candy on sale. At residence, MRS. TITSWORTH, HILLSIDE AND EVERGREEN AVENUES. 5.7.6

HEADQUARTERS FOR
GIBSON'S
RYE
E. C. WESTCOTT
115 East Front Street.

White Tar Paper
Size 40x48
Pine Tar Moth Sheets for the preservation of garments, furs, carpets, draperies and all fabrics from moths, etc.
5c sheet; 50c dozen.

Cedar Moth Proof Bags with patent hangers; best for clothes as they are devoid of that strong tar odor; all sizes.
White Tar Flakes, Cedar and Lavender Mothaline.....15c
Pure Gum Camphor, oz.....5c

SCHREINER BROS.
PRESCRIPTION DRUGGISTS.
Park Ave. and Second Street.

HEAR BILLY SUNDAY
Parties of 25 to 50 carried by Auto Bus for $1 round trip.
PLAINFIELD TRANSIT CO.
R. W. Campbell, Mgr.
310 Park Ave. 'Phone 130.
4 27 3mo

ORGANIZED 1875

It Is Advisable

to settle all bills in the most practical, business-like way—by check. Its Safety, Economy and Convenience are advantages worth considering.

Checking Accounts are cordially invited.

3% Interest Paid on Balances of $500 and over, subject to check.

CITY NATIONAL BANK
PLAINFIELD, N. J.

"DIDN'T WE WARN YOU?"

Transportation Efficiency

What does it mean to you?

TRANSPORTATION EFFICIENCY means civic efficiency, and civic efficiency adds to **YOUR** efficiency.

If you will grant that there is something in these general claims, wherein does the personal interest come? Just here: The great railway development of this city, with its rich opportunities of benefitting the entire community in the opening of home sites, improving living conditions, real estate investments, etc., means as much to you as you desire to make it.

Equipped with this knowledge, you should profit by taking advantage of the opportunity offered through

93 "LITTLE FARMS"
At Clinton Ave., Plainfield, N. J.

Suppose you could **BUY ONE OF THESE "LITTLE FARMS"** for $300.

Would you do it?

SUPPOSE I CAN'T GET EVEN THAT—I WILL SELL.

Take trolley car going east or west, get off at Clinton Avenue, walk northerly 2 blocks to the property.

TERMS OF SALE—10% down at time of sale; 10% in 30 days; balance $5.00 per month—or 10% down at time of sale; 30% in 30 days; balance on mortgage 2 years at 5%. Interest payable semi-annually. 3% discount for all cash. Deeds and contracts free.

ABSOLUTE AUCTION SALE, May 20,21,22

Local Office, 132 East 2nd Street
Plainfield, New Jersey
Telephone 10 Plainfield

GEORGE G. BAKER, AUCTIONEER,
7 East 42nd Street
New York City

Watchung Ave. and Fifth St. **Telephone 760---761---762---763**

Neumann Brothers Company

Efficient and Rapid Delivery Service to All Parts of the City

BUTTER.

Our motto—the best quality possible to obtain at the lowest price consistent with quality.

Rockdale Prints, lb.....37c
Best Creamery Butter, lb.....36c
Elgin Creamery, lb.....34c

COFFEE AND TEA.

Coffee of the quality and flavor that makes breakfast complete or the after dinner coffee a success.

Our best Coffee, lb.....32c
6 lbs for.....$1.50
Our Java Coffee, lb.....30c
Fancy Mariacabo Coffee, lb...25c
Teas—Our Formosa Oolongs are of a delicate flavor and fine quality, lb.....35c, 50c, 60c and 75c
English Breakfast Teas at—
35c, 50c and 75c
Ceylon Teas are becoming more popular each day; at 35c, 50c, 60c and 75c per lb.

MOLLAND'S CELEBRATED QUAKER BRAND HAMS AND SLICED BACON

Have that sweet juicy flavor and not salty as most hams are; weigh from 9 to 10 lbs each; lb....20c
1-lb box Sliced Bacon.....33c

We again wish to call attention to our own importation of

OLIVE OIL.

Whereby we are able to save our customers the middleman's profit. This Olive Oil is made from the first pressing of the olives and therefore has that smooth sweet flavor and quality that others do not have. Gallon cans, 2-quart cans and 1-quart cans. These cans have full measure.

1-gallon can.....$2.85
½-gallon can.....$1.50
1-quart can.....80c
20-oz. or so-called quart bot..65c
10-oz. or so-called pint bot...40c
7-oz bottle.....25c

FRUIT.

Fresh Strawberries are getting better and prices are very much lower.
Florida Oranges, dozen—
30c, 35c, 40c and 45c
Florida Grape Fruit, 4 for 25c; 3 for 25c and 2 for 25c.
Table Apples
Cooking Apples
Red Bananas
Yellow Bananas
Pineapples

VEGETABLES.

Our assortment is getting larger, more select each day and prices are very much lower and quality better.

Very Best Asparagus, bunch..20c
Good Asparagus.....18c
Thin Asparagus, bunch.....13c
2 bunches for.....25c
Fancy Tomatoes, 15c lb; qt..28c
Head Lettuce.....10c
Romaine Salad.....12c
Green Beans, quart.....15c
Wax Beans, quart.....15c
Green Peas, ½ peck.....55c
Cucumbers, 2 for.....25c
White and Yellow Squash
Celery, per bunch.....25c
Celery Hearts.....12c
Spinach, ½ pk, 15c; pk.....25c
Radishes, 2 bunches.....5c
Bunch Onions, 2 bunches.....5c
Rhubarb, bunch.....4c
Water Cress.....6c
New Beets.....10c
New Carrots.....5c
Bunch Onions, 3c; 2 for.....5c
Bermuda Onions, quart.....8c
New White Onions, quart....10c
Bermuda Potatoes, quart....10c
4 quarts for.....35c
Florida Potatoes, quart.....8c
4 quarts for.....30c

THAMUATURGIST TO EXTEND HER STAY

Sensation Created by Mrs. Fay Leads to Re-engagement at Proctor's.

Owing to the widespread comment and interest in the appearance of Mrs. Eva Fay at Proctor's Theatre during the preceding three days, Manager Sanderson has re-engaged her for the remainder of the week, commencing today. Her wonderful demonstration of thought reading and almost uncanny delving into the future have proved a positive sensation throughout the city and suburbs and many persons unable to attend the performances during the original engagement made the request that she be retained.

Beside answering question put to her at the theatre, Mrs. Fay has replied to hundreds of letters that have poured in upon her since coming to Plainfield. Many of them have been of a private nature, but she has aided the interrogators in scores of cases. This matter takes up a lot of Mrs. Fay's spare time, but she very willingly does it, believing that she is fully repaid when some one derives benefit by an answer.

The work of Mrs. Fay at the theatre continues to be the uppermost topic with all who have heard her. At every performance she responds to questions without any communication with the persons, neither is there the possibility of a confederate seeing the questions as they are written. The seeress sits upon the stage, her eyes covered by a blind, the footlights and the orchestra, and from ten to one hundred feet of space between the questioners and her. It is in reality a near miracle, and in evidence of the sensations she is creating, Proctor's is filled almost to capacity every afternoon and evening.

U. S. ASTOR THEATRE

Israel Zangwill's powerful novel "Children of the Ghetto," in photoplay, will be seen for the last time at the U. S. Astor Theatre tonight, with Wilton Lackaye, one of America's foremost dramatic actors, who is now a member of the cast presenting a revival of the famous drama, "Trilby," in New York. Mr. Lackaye has long been a favorite of Plainfield theatregoers and it was indeed pleasant last night to see that he accomplishes the playing of the difficult leading role in the Zangwill play with all his old time nerve and spirit. There are so many fine qualities about "Children of the Ghetto" that it deserves high praise. Within the whole body of the work is visible the common ideal toward which all high-class producers are progressing, an ideal that really emerges from the united efforts of many minds. The play is a relief in one respect. It is a reaction against theatricalism and more than that—it is a motion picture drama pure and simple, untrammelled by stage traditions and practices. What the story concerns may best be learned from a view of the picture. It is one of the best acted and most interesting films seen in Plainfield this season.

Robert Edeson, of "Strongheart" fame, will be seen at the Astor Theatre tomorrow afternoon and evening, in "The Absentee," another Mutual Master picture. It is a five-reel play with a prologue, in which success, power, ambition and failure are symbolized. The later episodes carry out the symbolic idea, but are modern in treatment, revealing situations in the labor, political and military world. Mr. Edeson presents an excellent character study in the leading role. Like Mr. Lackaye, Mr. Edeson has many admirers in Plainfield who will enjoy his efforts in "The Absentee."

Manager Frank G. Hall will present an array of banner attractions Saturday. The dramatic feature will be "Strathmore," a Mutual Master picture. Sidney Chaplin, brother of the far-famed Charley, will furnish the comic relief, and "The Goddess," the new Vitagraph serial, with Anita Stewart and Earl Williams, will be shown for the first time as an added feature. Ever alert to book the best features obtainable, Mr. Hall has secured exclusive rights to show the big releases of the new V. L. S. E. combination first in Plainfield. "The Goddess" is unlike any serial ever shown. Its producers predict it will revolutionize the making of serial pictures. Thrills and comedy are intermingled through the two reels which will compose the first installment to be shown Saturday. The story of "The Goddess," written by Gouverneur Morris, America's foremost writer of short stories, is running serially in The New York Journal. But to appreciate the story one had better see the picture.

PROCTOR'S THEATRE

In addition to Mrs. Eva Fay and four diversified acts, Proctor's Theatre will offer a series of feature pictures during the last half of this week, commencing today. For this afternoon and tonight the offering will be the five-part production, "Ready Money," featuring Edward Abeles, now considered one of America's foremost movie actors. The succeeding episode of "The Exploits of Elaine" is scheduled for tomorrow, and Saturday will mark the beginning of another excellent serial.

The title of the new continued film is "The Goddess," an absorbing narrative with a theme much different than that of all its predecessors. The principal parts have been posed by Miss Anita Stewart and Earl Williams, both of whom are well-known to Proctor patrons. From the very first presentation, there is animation and action in "The Goddess," and it will undoubtedly prove a big drawing card.

"The Diamond from the Sky," Royal McCardie's $10,000 prize serial, has now been shown at Proctor's two weeks and is the talk of the city. The third episode will be displayed next Tuesday, this day being set aside for each succeeding portion. Extra attractions in the moving picture line are to be seen at Proctor's every day, among the Charles Chaplin's latest comedies and the Mutual Weeklies, the latter depicting the latest events throughout the world.

MOOSE CARNIVAL COMING HERE NEXT WEEK

The business men of many of the larger cities throughout the Middle West have for years held their yearly week's celebrations which they, after several seasons of experience, found the best way to advertise and boom their towns as trading points. Year after year the carnivals have been held; year after year the attendance has increased. Why? Because the men in charge have worked carefully; they have gone over the field and selected only the best attractions and only those of standing to amuse and entertain their visitors. This year Plainfield Lodge, No. 310, Loyal Order of Moose, will hold a big carnival on West Front street and Grant avenue. The committee appointed to investigate and secure a company for the week have looked the entire field over and have decided upon and secured the Levitt-Meyerhoff Shows, united. This organization is the peer of all outdoor amusement companies, the largest, most costly and elaborate combination in America. The general manager, Victor D. Levitt, has had years of experience and was the originator of the street fairs in this country years back. He had long experience in England before he fought the battle on this side of the water. He has the endorsements of the leading Boards of Trade, Business Men's Associations, fair presidents and secretaries all over the country as a man who always lives up to his agreement and one who in every instance gives the people more than the other fellow does. Mr. Levitt has for this year's tour put together the largest, grandest and most elaborate company that was ever inaugurated. In magnificence it surpasses, in beauty it outshines, in straight, clean business principles in dealing with the public it predominates, and it stands out, like the Washington monument, above all others. The company is carrying fourteen shows and attractions with several big astounding outside attractions. It requires sixty-four big, specially constructed wagons and thirty sixty foot cars to transport the almighty and superb organization.

When the band plays the opening chorus Monday night at West Front street and Grant avenue, the people of the community will witness the opening of the grandest week's entertainment in the history of the city. Strange people, new and odd costumes from foreign lands, beautiful sights and enchanting scenery, gorgeous electrical displays, glitering prismatic displays and scores of new and novel high-class amusement shows and devices to surprise and amuse the public will be the order of the six big days of celebration.

AMUSEMENTS. AMUSEMENTS.

PROCTOR'S

TODAY--A BIG PHOTO-PLAY
JESSE LASKY PRESENTS
Edward Abeles in "READY MONEY"
ALL NEW VAUDEVILLE
Re-engaged for Balance of the Week
Eva Fay
The Wonderful Mind Reader

THREE BROWNIES
Skating and Dancing
ELSIE WHITE
Comedienne

HAYES & THATCHER
Comedy Skit
SAMOYA
Novelty Aerial

FRIDAY--EXPLOITS OF ELAINE
SATURDAY--1st Episode of The GODDESS
The New Vitagraph Serial
SPECIAL SATURDAY
Thomas E. Shea in MAV O'WARS MAN
In 5 Parts
Produced by the Broadway Picture Producing Co.

U. S. ASTOR THEATRE
235 WEST FRONT STREET
PLAINFIELD, N. J.

TODAY
For the Last Time
Israel Zangwill's
CHILDREN OF THE GHETTO
In 5 Parts.

FRIDAY—
Robert Edeson in
THE ABSENTEE
A Mutual Master Picture

SATURDAY—
STRATHMORE
A Mutual Master Picture

SPECIAL SATURDAY—
SIDNEY CHAPLIN
Brother of the Famous Charlie
In a Two Reel Keystone Comedy
Entitled
GUSSIE RIVALS JONAH

If you want to enjoy a good laugh, see a comedy of the highest class, don't fail to see this on Saturday.

In addition Saturday
The first episode of
THE GODDESS
Featuring
Anita Stewart and Earle Williams
The Vitagraph Serial.
Story of which is now running in the New York Journal.

Our Prices for all of the above
Matinee—All Seats 5c.
Evening—10c and 15c.

We project the clearest, brightest pictures of any theatre in Plainfield.

We have the exclusive right for presenting the Vitagraph, Lubin, Selig and Essanay productions.

The next picture coming will be
THE JUGGERNAUT
Direct from the Vitagraph Theatre, New York, Featuring
Anita Stewart and Earle Williams

This is the big Vitagraph railroad wreck picture that all of the people in Jersey read so much about in the newspapers when it was taken last Fall.

We show only the best and biggest.

STOP RIGHT HERE
when anything goes wrong with your auto. Don't think the matter is too trifling to notice and that it will come right of itself. It never will. It will grow worse. Have us attend to your car when there is little the matter with it and you'll avoid the necessity of having to get us to repair more serious damages.
AUTOMOBILES REPAINTED.
MARTIN AUTOMOBILE CO.
304-312 PARK AVE

PLAINFIELD Theatre
Paramount Pictures

MARY PICKFORD AND CHARLES CHAPLIN WEEK

TODAY
Extraordinary Triple-Star Combination for This Season Only
CHAS. FROHMAN PRESENTS
WILLIAM
GILLETTE
BLANCHE
BATES
MARIE
DORO
In Victorien Sardou's Masterpiece
"DIPLOMACY"
Prices, 50c, 75c, $1, $1.50, $2.
Seats now on sale.

TOMORROW.
Mary Pickford in
"TESS OF THE STORM COUNTRY"
SATURDAY—
Mary Pickford in
"A GOOD LITTLE DEVIL"
CHARLES CHAPLIN
Comedies Every Day
"NO ADVANCE IN PRICES"
Matinee—All Seats 10c.
Night—5c, 10c, 15c.
Souvenir Photograph of Mary Pickford to all ladies at the matinees Monday, Wednesday and Friday.

WILL BUY A HOME.

We have a client who is in the market to buy a modern dwelling. It must contain about twelve rooms with six or seven sleeping rooms, two bath rooms, have hot water heat and be located in a first class neighborhood with land enough for a garage and drive.

REAL ESTATE
LOANS
RENTS

GEO. M. CLARKE CO.
Babcock Bldg.
Telephone 205
Plainfield.
INSURANCE OF ALL KINDS.

N. P. H. S. NOTES.

The High School chorus, which Miss Utter is training for the commencement exercises in June, has been allowed Thursday, in addition to Monday, for its rehearsals, and Mr. Earley has congratulated the vocalists on the effort they are making to have the affair succeed.

The committee on class day entertainments has started operations. Each senior has been supplied with a list of the class members, and requested to assign him or her a characteristic. These are to be delivered in the form of "knocks."

The senior class has been given choice of the different forms of diplomas provided by the Board of Education.

The junior class has issued ninety-four invitations to the junior-senior dinner to be given Friday, May 21. A dance will follow in the kindergarten room.

TOME SCHOOL CELEBRATION.

Port Deposit, Md., May 13—Founders' Day is being celebrated today at Tome School. At the formal exercises in memory of Jacob Tome, who founded and endowed the famous preparatory school, Dr. Hamilton Mabie, associate editor of the Outlook, will be the principal speaker this afternoon. After the exercises a reception will be held at the residence of Dr. Thomas S. Baker, head master of the school.

IN THE SPORTING SPOTLIGHT

JESS WILLARD HAD BETTER GRAB A NICKEL WHILE HE MAY

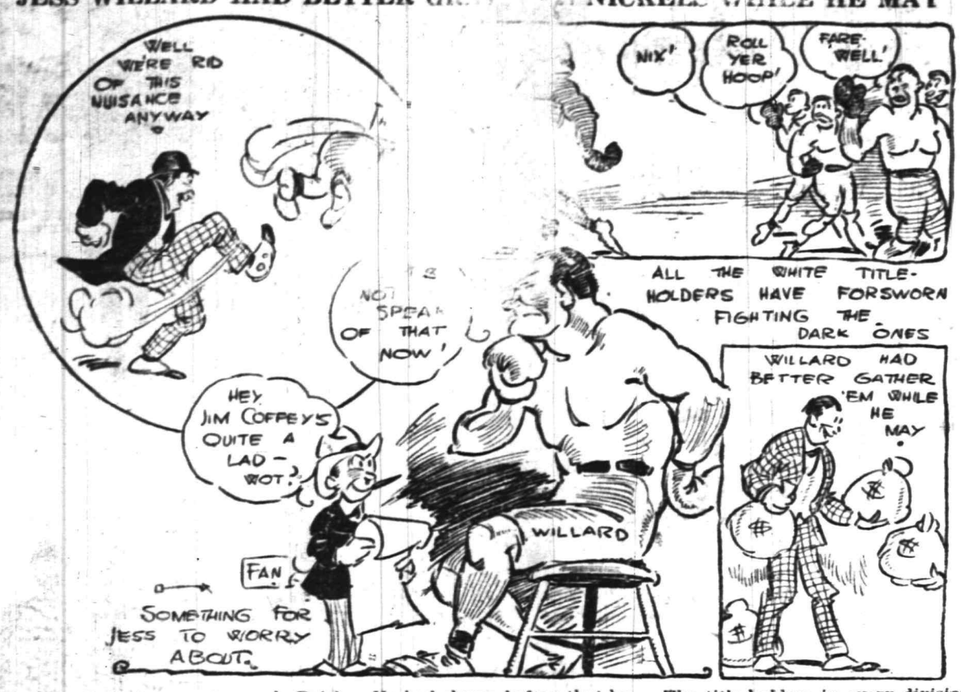

Since Jim Coffey's recent rough treatment of Al Reich, a highly touted heavyweight fighter of New York, the opinion has prevailed that Jess Willard would do well to get what he can out of his title while he may. There are those who are now hinting that he may not hold it forever.

Coffey, popularly known as the Dublin Giant, displayed remarkable pep and ginger in his fight with Reich. He had shown before that he had lots of stuff. He has convinced many that he would give anyone in his class a hard battle. As many more are now saying that Jess Willard has every reason to feel uneasy.

It is easy to see that interesting things are to take piece in the heavyweight class as time goes on. Fans generally are pleased with the thought that white hopes have left us forever. There is no further need of them now.

The title-holders in every division, from the bantams up, have all declared that they wish to have no dealings with colored persons. It will be a long time before a coon has a chance at the belt. This shows rare judgment, especially on the part of the heavyweight fighters, who could, if they wished, make some interesting matches with such as Sam Langford and Joe Jeannette. And in avoiding them the whites are showing greater discretion than valor.

BASEBALL

YESTERDAY'S RESULTS.

National League.
New York, 6; Cincinnati, 5.
Brooklyn, 11; Chicago, 5.
Boston, 6; St. Louis, 2.
Pittsburgh at Philadelphia (postponed; rain).

American League.
New York, 4; Cleveland, 2.
Chicago, 4; Washington, 1.
St. Louis, 3; Philadelphia, 0.
Boston, 4; Detroit, 1.

Federal League.
Pittsburgh, 3; Buffalo, 2.
Chicago at Brooklyn—Rain.
Kansas City at Newark—Rain.
St. Louis at Baltimore—Rain.

International League.
Rochester at Richmond—Rain.
Toronto at Newark (postponed to May 16.)
Providence, 4; Montreal, 1.
Buffalo at Jersey City—Rain.

STANDING OF THE CLUBS.

National League.

	W.	L.	Pc.
Philadelphia	14	7	.667
Chicago	14	9	.609
Boston	13	9	.591
Cincinnati	11	11	.500
Pittsburgh	11	13	.458
Brooklyn	10	13	.435
St. Louis	11	15	.423
New York	7	14	.333

American League.

	W.	L.	Pc.
Detroit	18	8	.692
New York	13	8	.619
Chicago	15	10	.600
Boston	10	9	.526
Cleveland	11	13	.458
Washington	10	12	.455
Philadelphia	8	14	.334
St. Louis	7	18	.280

Federal League.

	W.	L.	Pc.
Pittsburgh	17	8	.680
Newark	14	11	.560
Chicago	14	11	.560
Kansas City	13	11	.542
Brooklyn	12	12	.500
St. Louis	10	13	.435
Baltimore	11	15	.423
Buffalo	8	18	.308

International League.

	W.	L.	Pc.
Providence	9	2	.818
Montreal	8	4	.615
Richmond	6	5	.545
Jersey City	5	5	.500
Rochester	5	5	.500
Buffalo	3	5	.375
Newark	3	6	.333
Toronto	2	8	.200

WHERE THEY PLAY TODAY.

National League.
Cincinnati at New York.
Chicago at Brooklyn.
Pittsburgh at Philadelphia.
St. Louis at Boston.

American League.
New York at Cleveland.
Washington at Chicago.
Philadelphia at St. Louis.
Boston at Detroit.

Federal League.
Chicago at Brooklyn.
Kansas City at Newark.
St. Louis at Baltimore.
Pittsburgh at Buffalo.

International League.
Rochester at Richmond.
Montreal at Providence.

"LIZZIE" COPPERS PRACTICE; 'SMATTER WITH PLAINFIELD?

Manager Sebastian Schuler, of the Elizabeth police team, called for initial practice of the season yesterday, at the T. A. B. S. field. As the Elizabethans will be represented in the Police Baseball League, it is anticipated that a fast aggregation of tossers will represent them. Several new faces were seen yesterday.

Frank "Hank" Brenan will be on the job to do the slabbing, while Joe Killimet will catch. Mike Kennedy will be seen at the initial sack; Barney Lavin, second base; Gar Searles, shortstop; Adam Neubeck, third base, and James Rooney, Pete Buckley and John Cochran in the outfield.

There is a movement on foot to make up the league in divisions.

ABOLISH HORSE RACING?

London, May 13—A movement looking to the abolition of all horse racing until the end of the war has been started privately in the House of Commerce. As legislation to bring about a cessation of the sport might be attended with considerable difficulties, the Parliamentary leaders have suggested the preparation of a memorial to the Jockey Club asking that body to prohibit all race meetings. The memorial was signed by a large number of the members of the House of Commons of all political affiliations last night.

RECORDS BROKEN BY DANIELS OF P. H. S.

Montclair High School Once More Downed by the Plainfielders.

The Plainfield High School track team took a trip to Montclair yesterday afternoon to compete with the Montclair High School athletes in a dual athletic meet. The local boys won the affair by a score of 47-43. Runyon and Daniels were the main point-getters for the Plainfield team, getting together thirty-six of the forty-seven tallies. The events had to be run off in the pouring rain, and this was probably the cause of the slow times and short jumping records.

The feature of the meet was the record-breaking runs of Daniels. He ran the 880-yards run in 1 minute 13 3-5 seconds, breaking former High School records. He also broke another record, covering the 440-yards run in 57 3-5 seconds.

This is the second meet with Montclair High School, the local team winning both. A new event was added, it being the 220-yards low hurdles, which Peyton Schenk won in good time.

The results are as follows:

100-yards dash (junior)—Connell, M. H. S., first; Ames, M. H. S., second; Jeter, P. H. S., third; time, 11 seconds.

100-yards dash (senior)—Taylor, M. H. S., first; Austein, M. H. S., second; Forstall, M. H. S., third; time 10 4-5 seconds.

220-yards (senior)—Forstall, M. H. S., first; Taylor, M. H. S., second; C. Forstall, M. H. S., third; time, 25 seconds.

440-yards run—Daniels, P. H. S., first; Campbell, M. H. S., second; Stevens, M. H. S., third; time, 57 3-5 seconds (record).

880-yards run—Daniels, P. H. S., first; Ferguet, M. H. S., second; Ames, M. H. S., third; time, 1 minute 13 3-5 seconds (record).

Pole vault—Runyon, P. H. S., and Franke, P. H. S., tied for first; Crawley, M. H. S., and Tawes, M. H. S., tied for third; height, 8 feet 6 inches.

Broad jump—Runyon, P. H. S., first; Daniels, P. H. S., second; Taylor, M. H. S., third; jump, 19 feet 4 inches.

Twelve-pound shot put—Runyon, P. H. S., first; Shultz, M. H. S., second; Tickenson, M. H. S., third; distance, 36 feet.

220-yards low hurdles—Schenk, P. H. S., first; Forstall, M. H. S., second; Runyon, P. H. S., third; time, 31 seconds.

Points—Montclair, 43; Plainfield, 47.

Timer, Garlock, Bloomfield H. S.; scorer, Causbrook, P. H. S.

Plainfield's entries were: Runyon, Daniels, Schenk, Jeter, O'Donnell, Miller, Franke.

"JUP" PLUVIUS WAS KIND TO BORO TENNIS TEAM

Although the North Plainfield-West Orange High tennis match was not completed yesterday afternoon on the Park Club courts, the visitors acknowledged defeat, and gave the boroughites credit for the match. Two singles matches were completed, the home players taking both.

"Tom" Ball had the struggle of his life with Baldwin, and the match went three sets. The scores were 6-4, 0-6 and 6-3. Sherman Chandler was forced into two deuce sets before he eliminated his opponent, W. Bishop, the scores being 9-7 and 7-5. In the third singles match, Duninng, of North Plainfield, had a 6-2 set on his opponent, H. Bishop, and was well on the way in the second set when the rain came. Manager Elmer French is trying to arrange a match with South Side High School, of Newark, for Saturday morning, in the borough.

COLLEGE BASEBALL SCORES.

At Princeton — Williams, 10; Princeton, 3.

At Cambridge, Mass.—Harvard, 6; Pennsylvania, 5.

At Andover, Mass.—Phillips Andover, 10; Harvard second team, 3.

At Lewiston, Me.—Maine, 4; Bates, 3.

At Providence—Brown, 14; Vermont, 4.

At Brunswick, Me.—Colby, 12; Bowdoin, 7.

At Worcester, Mass.—Springfield Y. M. C. A., 13; Worcester Tech, 1.

At West Point—Army, 5; Holy Cross, 2.

At Middlebury—Middlebury, 8; St. Anselms, 2.

At Easton—Lafayette, 14; West Virginia Wesleyan, 4.

At South Bethlehem—Lehigh, 8; Dickinson, 2.

—Compare the COST of holding tenantless property with the cost of enough advertising to rent it—and decide the matter in a business way.

N. P. H. S. PITCHERS WILL HAVE TO WATCH PEACOCK IN FIRST SCHOOL LEAGUE GAME

"Bill" Peacock, Plainfield High School's veteran athletic, is leading the batting average of the baseball team and stands fourth in fielding averages. For the last few games, "Weary" has been wielding the big stick to good advantage, getting a bunch of hits and sending many tallies in ahead of him. He has scored thirteen runs so far this season and will no doubt be one of those to solve Stahl's delivery in the N. P. H. S. game Saturday.

His work behind the bat has been of high calibre all season, and he has accepted ninety-four chances with but seven errors.

Benny Rosenson, who formerly led the swatsmith's list, took a big drop in the last few games, but his slump may only be a short one.

One of the players on the team who has proven himself a regular ballplayer is Mills, a freshman. He is batting in third place and has scored nine runs to date. His sensational catches in the centre garden have caused considerable favorable comment among the followers of the team. The whole outfield is one of the best that P. H. S. has had in years.

With this team, strong in both batting and fielding, Coach Patch says that only a decided slump will cause a defeat at the hands of North Plainfield on Hyde Oval. This slump, however, is not likely to occur, for the players have been practicing faithfully this week.

The batting averages follow:

	G.	AB.	R.	H.	Av.
Peacock	13	50	13	19	.38
Rosenson	13	49	15	18	.367
Mills	12	44	9	12	.273
Denny	8	22	3	6	.273
O'Leary	9	29	7	3	.241
Dunham	10	27	10	6	.222
Kyle	13	48	12	10	.208
Noonan	8	14	1	3	.214
Hirsch	11	41	5	8	.195
Victorson	12	38	2	6	.158
Apgar	13	33	3	4	.121
Brick	8	14	2	0	.000
Coudray	5	12	1	0	.000
MacDowell	3	4	0	0	.000

The fielding averages follow:

	G.	O.	A.	E.	Av.
Brick, p	8	1	20	1	.958
Denny, p	8	4	13	1	.945
Apgar, 1b	13	74	7	6	.932
Peacock, c	13	69	18	7	.926
O'Leary, 2b	9	14	24	5	.88[illegible]
Coudray, 3b	5	3	3	1	.858
Mills, cf	12	24	0	4	.857
Kyle, lf	13	12	2	3	.824
Victorson, 3b	12	20	24	10	.846
Rosenson, ss	13	20	24	11	.750
Dunham, rf	10	9	8	6	.740

JINX STILL TRAILING BORO AND BERNARDSVILLE TEAMS

The baseball game that was to be played yesterday between North Plainfield High School and the team from Bernardsville, was called off at the beginning of the second inning because of rain, and with the score already standing 2-1 against the boroughites. The teams waited some time, but Captain Smalley thought the chances of it clearing up were small, so the visitors were sent home unsatisfied. The rivalry between North Plainfield and Bernardsville seems hard to satisfy, as the two games scheduled between them have both failed to materialize.

This cancellation leaves the borough team a full week without a workout before the big game on Saturday, and if the grounds permit, Coach Mullin will "knock" together one of his semi-pro all-star teams for a game this afternoon.

HOPE PRACTICE.

The Hope Chapel baseball team will practice tomorrow afternoon at 5 o'clock on the Clinton avenue field. All members are requested to report promptly. The Chapelites will go to Bound Brook, Saturday afternoon, by auto bus and meet the Y. M. A. team, of that place. The team will leave the chapel at 2 o'clock.

INSPECTING ROADS.

The Somerset County Board of Freeholders is spending today in Warren township inspecting roads and bridges. At noon the members had dinner at Mt. Bethel.

—Use Press want ads.

CLOSE FINISH RECORDED IN Y. M. C. A. COMPETITION

Jim Brownlee won the standing broad jump event of the Y. M. C. A. Indian Leaguers yesterday afternoon by three-quarters of an inch, his mark being 7 feet 4¾ inches. In the weekly volley ball contest, played on the outdoor court, Wawayanda defeated the Omaha players, 49 to 36. The results follow:

Name.	Team.	Distance.
Brownlee,	Iroquois	7.04¾
Enander,	Sioux	7.04
Smith,	Sioux	7.04
Nellis,	Iroquois	7.01¾
Randolph, D.,	Sioux	7.01
Endress,	Sioux	7.00
Alexander,	Sioux	7.00
Bellis,	Sioux	6.11
Kennedy,	Iroquois	6.11
Patton,	Iroquois	6.11
Burtis,	Iroquois	6.09
Durrant,	Sioux	6.08
Wilson,	Sioux	6.06¾
Randolph,	Iroquois	6.01
Hollister,	Iroquois	6.01
Deim,	Iroquois	6.01
Satterfield,	Sioux	5.11
Kornfield,	Sioux	5.10
Allen,	Iroquois	5.06

MRS. WEAVER WINS.

Mrs. Spencer Fullerton Weaver and Charles M. Bull, Jr., won the mixed doubles championship of the West Side Tennis Club, at Forest Hills, L. I., yesterday, by defeating Mr. and Mrs. Robert LeRoy in straight sets in the final round at 6-2, 6-1. Bull did some excellent work at the net and scored many a point for his team by brilliant cross-court strokes.

COMPARING RIVALS IN THE BIG SERIES

Plainfield and North Plainfield School Players Ball History to Be Given.

Introducing city and borough school baseball players who will fight for scholastic honors this season.

Augustus VanDeventer, N. P. H. S., '15.

Augustus "June" VanDeventer did not learn to play ball with the borough athletes, but after getting fully acquainted with the national pastime with the Leal School team, choose to give North Plainfield his services and entered the senior class. Before going to the private institution VanDeventer attended the borough school. Last year he played third base for Leal and was one of the best players on the team. He led the team in batting with a mark of 319. On the "Canadian" nine he is playing in the center garden and is the fastest runner on the team.

He is batting up with the top notchers and is especially good on fly balls. VanDeventer weighs 145 pounds and is 17 years old. He is right handed. After graduation he may enter a college to further his education.

Philip Mills, P. H. S., '18.

Philip Mills is only in the freshman class of the city school and has earned a regular berth in center field on the team that will tackle North Plainfield Saturday afternoon. Freshmen seldom get a place on the varsity but Mills has made good in every game played so far and has a creditable fielding record. He is batting about .270 and follows the "clean-up" man to the bat.

Mills never played any real ball before the season this being his first with an organized team. He is only 16 years old and weighs 125 pounds, being the lightest member of the squad. He has three more years to look forward to.

LEAL GOES OUT-OF-TOWN.

The Leal School outfit will take a trip to Carteret tomorrow afternoon, and play the Carteret Academy team. On Saturday the local team will play at Staten Island.

SPORTING EVENTS FOR A WEEK.

TODAY—
Elks' Bowling.
Borough Bowling.
P. C. C. Women's Handicap.

TOMORROW—
Leal at Carteret.
Elks' Bowling.

SATURDAY—
P. H. S. vs. N. P. H. S., at Hyde Oval, 3:30.
Leal at Staten Island.
Hope Chapel vs. Y. M. A., at Bound Brook
Saurer vs. Royal Giants at Parker Field.
Ralph Runyon in U. of P. Games.
T. A. B. at First Baptist.
Jack Fritts Competes at Celtis Park, N. Y.
P. C. C. Tombstone Contest.

TUESDAY—
P. H. S. at N. P. H. S. (tennis)

WEDNESDAY—
Bernardsville at Leals.
P. H. S. at Westfield.
N. P. H. S. at New Brunswick.

THURSDAY—
Women's One Day Golf Tourney at Apawamis.

FARMER A. C. WANTS GAMES.

The Farmer A. C., of this city, wants Sunday ball games to be played on home or opponents' diamonds. The Farmers will play on the Clinton avenue field and Manager Joe Varley would be glad to hear from any team in this city or vicinity for dates. Addres 958 West Third street.

FRITTS AGAINST CRACKS.

Jack Fritts, of this city, will be one of a field of seventeen entrants to compete in the penthalon at Celtic Park, Sunday afternoon. On account of the size of the field the penthalon will be started at 1:30 o'clock sharp.

ONE-DAY TOURNEY.

The next one-day golf tourney, under the auspices of the Women's Metropolitan Golf Association, will be held at Apawamis next Thursday afternoon. A number of local women will enter.

CORRECT FIGURES FOR ELKS' FIRST MATCHES

The first matches of the Elks' Two-man House Tourney, started Tuesday night on the club alleys, the Nash, Sr.-Vail team took the lead with five wins and one defeat. The pinning will be resumed tonight with the following teams competing: Blatz and Firstbrook vs. Causbrook and McVoy, Kiely and Mann vs. Woolston and McCullough, Blatz and Firstbrook vs. Woolston and McCullough, Kiely and Mann vs. Causbrook and McVoy. The results of Tuesday night's matches, owing to a misunderstanding, were given erroneously yesterday, and the correct figures, together with the team standings, follow:

Standings of the Teams.

	W.	L.	P.C.
Nash-Vail	5	1	.833
Blimm-Leonard	4	2	.667
Long-Luthman	2	4	.333
Swalm-Townley	1	5	.167

Nash, Sr.	153	170	165
Vail	204	181	167
	357	351	332
Long	124	149	139
Luthman	144	182	160
	268	331	299
Blimm	210	160	192
Leonard	156	180	156
	366	340	348
Nash, Sr.	187	136	173
Vail	227	171	202
	414	307	375
Swalm	175	115	205
Townley	157	124	129
	332	239	334
Blimm	181	184	189
Leonard	188	166	179
	369	350	368
Long	168	169	137
Luthman	188	159	185
	356	328	322
Swalm	161	154	179
Townley	154	159	166
	315	313	345

—TRY A PRESS WANT AD

STOCK YOUR CELLARS
With bottled goods of incomparable flavor from a reliable house.

Whether you need Wines, Liquors, Whiskies, Clarets, Sauternes, Port, Sherry, Burgundies, or Cordials; whether your taste runs to the finest imported or the best made in this country, the Eastern Bottling Co. can satisfy you both in respect of quality and price.

A speciality made of
BALLANTINE'S BOTTLED ALES AND BEERS.

2ND ST. AND CENTRAL AVE.
Prompt Delivery
Tel. Plainfield 190
EASTERN BOTTLING CO.

-BASEBALL FANS-
Be a real rooter. Get in the .300 class.
Clip coupons for the
1915—Plainfield Daily Press Scoring Tablet—1915

Coupon No. 16—May 13, 1915.

Six consecutive daily coupons, of different dates, if presented with five cents to the PLAINFIELD DAILY PRESS SPORTING DEPARTMENT will entitle the holder to one PLAINFIELD DAILY PRESS CELLULOID SCORING TABLET.

Name .....
Address .....

Central Bottling Works
Telephone 229. Corner Somerset and Chatham Sts.
HENRY HAURAND, Prop.

Headquarters for High Grade
Beers, Wines, Liquors and Carbonated Beverages

We carry only reliable goods. Goods with a reputation. Goods that we guarantee and recommend.

Try our Leaders—Plainfield Club, (blend); C. B. W. Monogram, (blend); Elkwood Pure Whiskey, (straight); none better made.

We regret to state that we can not deliver goods in Plainfield, but if you consider quality and prices you will find it will pay you to send for them. We call for empty bottles.

SUMMON 100 MEN FOR MURDER TRIAL

Attorney-General Westcott Serves Venires on Sheriff Fleming Today.

Trenton, May 13—Venires were served today by Attorney-General Wescott upon Sheriff Fleming, of Mercer county, directing him to summon 100 men of Mercer county to go to New Brunswick, May 24, for the trial of twenty-five deputy sheriffs on charge of murder in connection with the shooting of strikers at Roosevelt last February.

Sheriff Fleming will summon men immediately and from their number will be selected a jury which will try the case. The Supreme Court has issued an order which brought about the change of venire that the court will conduct the trial instead of the Middlesex County Circuit Court. Justice Bergen will preside as Supreme Court justice at the trial.

SUBSCRIPTION DANCE FOR NEW HALL FUND

A number of North Plainfield High School students will hold a dance in the kindergarten rooms, corner Lincoln place and Duer street, tonight at 8 o'clock. There will be excellent music and a good time is assured all who attend. The affair is not only for pupils of the borough, but anyone will be welcome. The proceeds will be placed in the Recreation Hall fund, which is continually growing slowly but surely through the efforts of the members of the school.

MRS. WILLIAM GERHOLD DIES AFTER YEAR'S ILLNESS

Mrs. Alice R. Gerhold, wife of William H. Gerhold, died at her home at 434 West Front street, this morning, following a year's illness with Bright's disease. She was in her fortieth year and had resided in Plainfield a long time. She had a host of friends throughout the city and borough who extend sympathy to her family in their hour of bereavement.

Beside her husband, Mrs. Gerhold is survived by her mother, one brother, Edward Hobby, of Elmwood place, a sister, Mrs. Kimball, of West Front street; four children, and one grandchild. The children are Mrs. William Hopcroft, Harold, Raymond and Dorothy Gerhold. Mrs. Gerhold was a member of the First Baptist church. Arrangements for the funeral have not yet been completed.

PASQUALI MANDOTO.

Pasquali Mandoto, infant son of Mr. and Mrs. Philip Mandoto, died at the parent's home on Hunter avenue, Scotch Plains, last night. The funeral was held from the home this afternoon and burial was made in St. Mary's cemetery, this city.

MEMORIAL SERVICE FOR AMERICAN DEAD

London, May 13.—A committee of prominent Americans called on Walter Hines Page, the American ambassador, and discussed with him the suggestion for a memorial service for the American victims of the Lusitania disaster. The proposed service is the outgrowth of the Herald's "In Memoriam" edition, which attracted the greatest attention in London.

No definite arrangements have been made for the service, but it probably will be held in St. Paul's. Mr. Page has signified his approval of the idea, with the understanding that there shall be no speeches, and he will co-operate to the fullest extent in the work of preparation for the event.

WAR NEWS

(Continued from page 1.)

war office statement today.

Copenhagen, May 13—The Danish steamer Olga, bound for Grimsby with provisions, has been seized by the Germans and taken into Sylt, a port on the North Frisian Islands of Prussia.

Melbourne, Australia, May 13—Anti-German riots occurred here and elsewhere in Australia today.

THE WOMAN'S COLUMN

Pittsburgh.—A big event in the women's college world this week is the inauguration of a new president of Pennsylvania College for Women, which takes place tomorrow and Saturday. Dr. John C. Acheson, recently head of the Kentucky College for Women, will be inducted into office tomorrow, in the presence of notable women and men educators. Among the speakers will be Miss Mary Bidwell Breed, dean of Margaret Morrison Carnegie School for Women, and Miss Mary Augusta Jordan, head of the department of English at Smith College. Others who will be here include Dean Mary A. Sawyer, of Western College for Women, and President Anna J. McKeag, of Wilson College.

New York.—That the present system of organizing women workers, which was copied from the men's unions, is not adequate to protect the working girl and is not based on the right working basis to gain the co-operation of capital with labor, is the claim of Miss Anne Morgan. Miss Morgan, who has done notable work for women in this section of the country, and who has often proven her genuine love for working women, says: "I am in favor of organization. But the present working out of trade unionism is bad for all concerned. Every question is reduced to one of offensive and defensive. Instead of warfare, there should be co-operation. Women today have the opportunity to bring a new interpretation into the relations of labor and capital. Salary and hours are not the true consideration. It is the standardizing of work. What we want is achievement. It is through those at the top that we can help those at the bottom."

London.—A meeting of society women is taking place here today, to organize a campaign against the employment of German chefs and waiters. Lady Glanusk is at the head of the movement, and she has secured as speakers Lord Charles Beresford and others. It will be the aim of the Anti-German League, organized today, to maintain a training school for English help, and to restrict the possibilities of the German spy system in English homes and restaurants. Assisting Lady Glanusk are the Countess of Leicester, Lady Wenlock, Lady Mansfield Clarke, Lady Owen Phillips, and other noted women.

St. Louis.—Mrs. Kitty Solomon, one of the few lady members of the organization of American hoboes known as the National Brotherhood Welfare Association, is planning to take a canoe trip from St. Paul to New Orleans on the Mississippi River, and to write a book on her experiences. The trip down the river would not call for much work, and she feels she would be well received along the river during her trip.

New York.—Audrey Munson, a model for artists, sculptors and illustrators, who has become known as the "Exposition Girl" because she posed for many figures for the San Francisco Exposition, has filed suit here against Keith's theatres, claiming they wrongfully used her name and poses in advertising her as an attraction. She claims she never intended to appear at the theatres, although they billed her. In explaining her case, she alluded to "the exceptional character of her form and features" and the promise of the artists for whom she has posed.

Poughkeepsie, N. Y.—Vassar College is sending out this week its bids to representatives of American colleges to the fiftieth anniversary celebration, which will take place here in October. Foreign universities, famous societies and women's organizations will also be invited to send representatives.

Philadelphia—Billiards as a sport for women is fast coming to the front here, particularly since Miss Clara C. Haywood defeated last week Harry Cline, the former champion of the world. Mrs. Richard Harding Davis was an adept with the cue, and Ethel Barrymore once achieved success as a billiardist. The performance of Miss Haywood has eclipsed anything yet done by society girls in billiards, and others are training to take her laurels.

VISITED SANITARIUM.

The Bonnie Burn Sanitarium in back of Scotch Plains was visited by members of the Union County Board of Freeholders this morning. Freeholder J. Hervey Doane, of this city, was one of the party that left Elizabeth in automobiles for the sanitarium.

Mr. and Mrs. Ralph Ellwood Hallock are home from their honeymoon and have taken up their residence in this city.

—It pays to use the advertising columns of The Press.

—Write a better "To Let" advertisement than is printed today, and see how quickly you'll find a tenant.

WILL CELEBRATE FLOWER DAY AMONG HEBREW RACE

Acting in conjunction with the National Commission in charge of the annual flower day celebration, local Hebrews have appointed committees to take charge of the work in Plainfield May 16, the day set aside for this event. Five teams of young women as captains will go about the city in automobiles carrying on the work.

Flowers will be sold on that day to swell the fund established for the redemption of Palestine, to make it the inalienable property of the Jewish race.

ROYAL ARCH MASONS HOLD CONVENTION AT TRENTON

The election of officers featured the annual session of the Grand Chapter, Royal Arch Masons, held yesterday in Masonic temple, Trenton. The remainder of the business was largely of a routine nature. Frederick J. Melvin, of Cape May, was advanced to the office of grand high priest to succeed Robert A. Meeker, of Plainfield. The list of new officers includes the following from this vicinity: Grand secretary, Peter McGill, Bound Brook, and grand trustee, Nelson V. Dungan, Somerville.

During the morning session the high priest and others officers read their annual reports, which showed the chapter to be in a prosperous condition. Several visitors from other States were received.

Officers and guests of the Grand Chapter banqueted at noon at Hildebrecht's.

CHILD STRUCK A MATCH; EXPLOSION AND FIRE FOLLOWS

The home of Thomas Brennan at 736 Webster place, was the scene of a slight explosion and fire at 7:15 last night. A member of the family had been cleaning a rug in the cellar during the afternoon, using gasoline. The fumes from the liquid collected in a corner and the explosion occurred at 7:15 when a child descended to get something and struck a match.

The explosion was followed by a slight fire but the child escaped all harm. Fire headquarters was called on the telephone and the apparatus from headquarters and No. 4 house responded. There was nothing to do on their arrival as the flames had been extinguished with two pails of water.

CHRISTIAN FIELD

The monthly meeting of the Young People's Society of St. Peter's Lutheran church will be held at the home of Miss S. Faber, 925 Prospect avenue, at 8 o'clock tomorrow night.

Rev. Frank Y. Linninger will speak at the Reformed church, corner Craig place and Duer street, tomorrow afternoon at 3:30 o'clock and tomorrow night at 7:45. All interested are cordially invited to attend.

The Boys' Club of St. Joseph's church will hold an important meeting in the new hall tonight at 8 o'clock. All members are urged to be present.

The Ladies' Aid Society of the Netherwood Reformed church will give a cake sale in the church parlors Saturday afternoon at 3 o'clock.

The Ladies' Aid Society of the Park Avenue Baptist church will hold a sale of cake, candy and useful articles on Saturday from 10 to 6 o'clock at the residence of Mrs. John H. Doane, 423 East Seventh street.

Rev. Dr. E. D. Van Horn, of New York, will preach at the Seventy-Day Baptist church, Sabbath morning, at the usual hour of service.

The Mission Study Class, of the First Baptist church, met yesterday afternoon at the home of Mrs. George F. Brown on Grove street.

The Teacher Training Class, of the First Baptist church, will meet tomorrow evening at the home of Miss Jessie M. Clawson, 37 Brook avenue, for a business and social session.

Rev. Dr. Philip B. Strong, of the First Baptist church, will preach Sunday morning on the theme, "Do Animals Have Reason?"

ASCENSION DAY SERVICES.

Trinity Commandery, No. 17, K. T., of this city, will attend Ascension Day services at the Scotch Plains Baptist church, tonight, when Rev. J. Madison Hare, the pastor, will preach a sermon appropriate to the occasion. Members of all local Masonic bodies have been invited to attend the service.

TODAY'S ADV. WRITER.

J. C. Evans, commercial instructor at the Plainfield High School, is the writer of the Business Men's Association adv. appearing in the Daily Press today. The association appreciates the co-operation of citizens and invites a continuance of the same. Communications can be addressed to postoffice box 575.

—It pays to use the advertising columns of The Press.

STUDENT PRANKS AND OUTINGS AT Allegheny College

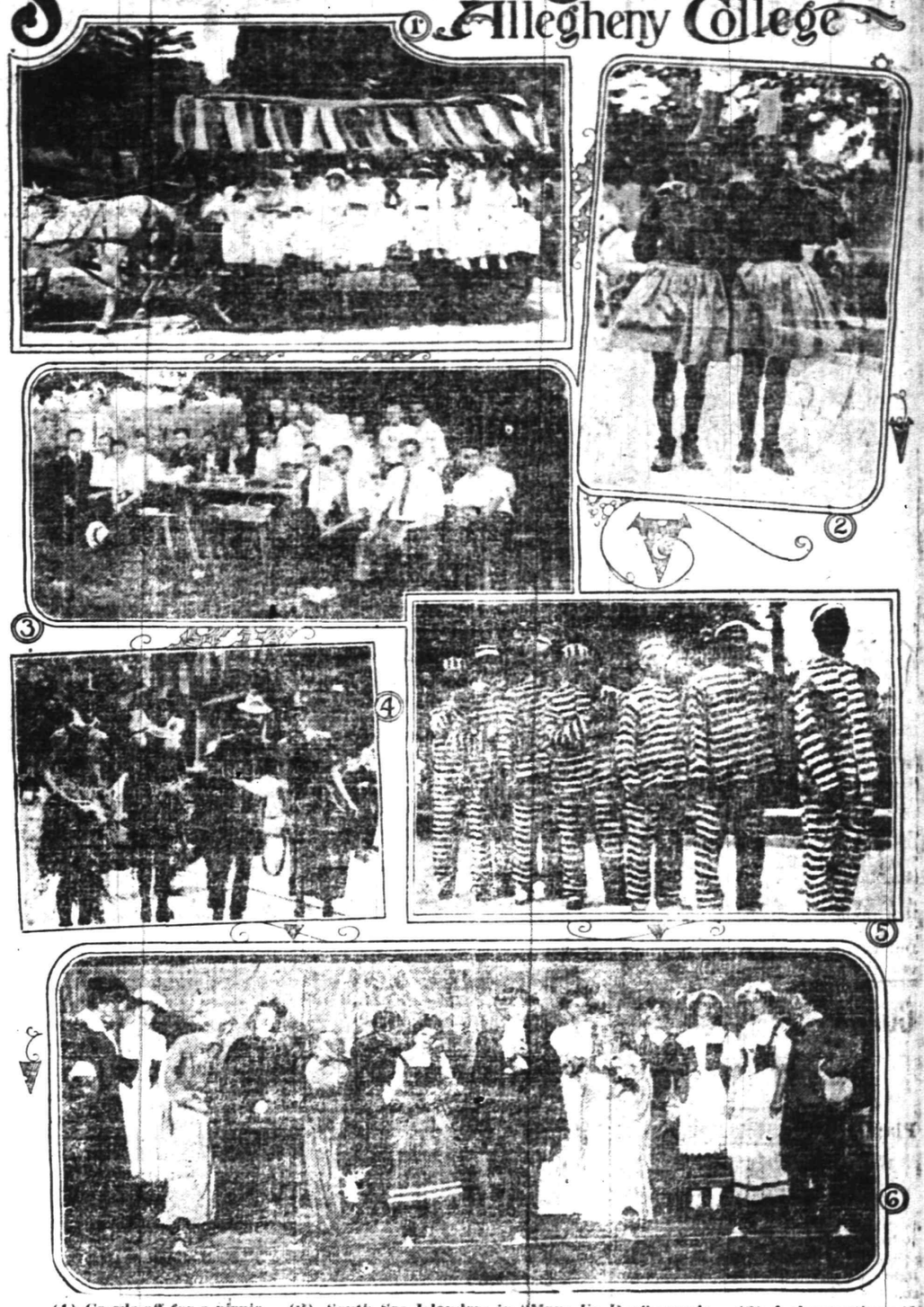

(1) Co-eds off for a picnic. (2) South Sea Islanders in "Move Up Day" parade. (3) A class outing. (4) Cannibals and Missionary. (5) A chain gang on 'Move Up Day." (6) The College Dramatic Club.

Meadville, Pa., May 12—One of the big features of the centennial celebration of the founding of Allegheny College, to be celebrated here next month, will be the re-union of former students and their participation in "Moving Up Day," the annual carnival of student pranks which has for many years made commencement week at Allegheny College a notable occasion for the young men and young women of the school. It is expected that this year "Moving Up Day" pranks will be unusually brilliant, extravagant and comical, as hundreds of former students will be here to celebrate the centennial and will add their talents to those of the undergraduates in devising new and startling stunts to amaze the populace.

"Moving Up Day" occurs the day before the final examinations in June. In stately fashion the seniors are dismissed from their seats in chapel by the president. This is followed by speeches setting forth the virtues of the other classes and declaring reasons for their promotion. When these formalities are finished there is a spectacular parade which reaches the downtown district of Meadville at noontime. Classes and fraternities and groups vie with each other in bringing out the astonishing. Everything is represented from Pennsylvania to Hong Kong to Timbuctoo to the Fiji Islands. Convicts and cannibals go arm in arm with courtiers and clowns. Nothing is too astonishing or too extravagant for the ebullient undergrad. The day ends with a college circus or a minstrel show.

There are other things during the year, like the outings of the fraternities and the classes and the various college clubs. One of the most novel features for the present year was a *Hamburger sandwich lunch stand up* by the chemistry fraternity in the sanitary laboratory. There were a lot of things besides Hamburger, but Hamburger had the right of way.

BUY IT IN PLAINFIELD ---WHY ?

THE QUALITY IS RIGHT—AS GOOD AS THE MARKET AFFORDS.

THE PRICE IS RIGHT—NEVER HIGHER AND OFTEN LOWER THAN ELSEWHERE.

THE POLICY IS RIGHT—SATISFACTION GUARANTEED OR MONEY REFUNDED.

THE DELIVERY IS PROMPT—MUCH QUICKER THAN FROM OUT-OF-TOWN STORES.

THE CONVENIENCE IS GREATER—A CONSIDERABLE SAVING OF TIME AND TROUBLE IN "GOING SHOPPING."

Buy it in Plainfield--of Course

—Written by J. C. Evans for

The Business Men's Association

P. O. Box 575 - Plainfield, New Jersey

The Brown Reed Furniture pleases all the family. Its tough fibre will stand the hard wear and they are built just the right shape for Solid Comfort. It's the kind of FURNITURE that adds to the beauty and attractiveness of the home.

BROWN REED ROCKERS (with cushion) ..... $8.25 up
BROWN REED CHAIRS (with cushion) ..... $8.00 up
BROWN REED TABLES ..... $5.50 up
FIBRE RUSH ROCKERS OLD HICKORY LAWN CHAIRS

Porch Hammocks

Made of heavy Khaki Ducking with strong metal spring frames, complete with Chains and Hooks. A real luxury for the hot summer weather.

PORCH HAMMOCKS ..... $6.50 to $17.50
IRON HAMMOCK STANDS ..... $3.50 and $5.50

Refrigerators

In White Enamel, Porcelain and Galvanized Iron Lining. Thorough circulation, easy to keep clean and built for the purpose of keeping food sweet and fresh.

Priced from $6.75 to $55.00.

POWLISON & JONES

149-151 E. Front St. Plainfield, N. J.

TRY A PRESS WANT AD.

THE MASTER MIND

Novelized by Marvin Dana, author of "Within the Law," from the successful play by Daniel D. Carter

Copyright, 1913, by the H. K. Fly company.

"I'm the man, yes," Andrew corrected.

Creegan went close and spoke in a whisper, his face lighted now with a glow of avarice.

"Listen!" he said rapidly. "The boss said this was a pipe, that there'd be ten thousand in the haul for me, and even if I was pinched they wouldn't do anything to me. That gets my nanny. Say, is it on the level?"

"It is."

"Just the same," Creegan insisted violently, "you got to show me. I tell you I ain't a bit stuck on it. Yep, you got to show me. If it's such a pipe why did you send all the way to Chicago for me when New York's full of smooth propositions just askin' for the chance?"

Andrew made no answer in words, but went to his bureau, from which he took out a japanned tin box, which he unlocked with a key from his ring. He brought forth a photograph, which he passed to the curious Creegan.

A single glance sufficed the man. He stared at Andrew in stark amazement.

"Well, I'll be ——!" he gasped. "Maggie—Maggie Flint!" He regarded the photograph again, astounded. "Say," he demanded curtly, looking up again, "how did that come here?"

Andrew put forth his hand, possessed himself of the photograph and restored it to the box, which he carefully locked and replaced in the drawer before answering; then at last he turned to the impatiently waiting Creegan, whose thick lips were twitching from nervous excitement.

"Now suppose," he said evenly, "for example, that you planned to steal some valuable jewels you have heard spoken of?"

Creegan's eyes grew furtive.

"Like the Wainwright sparklers, hey?"

"And let us suppose further," Andrew continued imperturbably, "that you were apprehended in the act."

The supposition appeared to disconcert Creegan, if one might judge by the thick furrows in his forehead and the savage tightening of his lips.

"Say, you," he grunted. "Just you parade the kind of talk I know. Get that?"

"Suppose you get pinched, collared," Andrew amended tranquilly. "And, furthermore, let us suppose that the owner of the jewels was of an old and honorable family and at this particular time a nominee for high office. Now, do you think he would risk scandal by prosecuting you if it so chanced that you recognized in his wife some one you had known in very different circumstances, some one named, let us say, Maggie Flint?"

A silence fell, in which Andrew stood immobile, impassive, regarding his new tool with a calm yet piercing scrutiny, and Creegan rested agape, his widened eyes fast on the other, striving dumbly to digest the bewildering fact that the girl with whom he had wandered fondly in the streets of Chicago years before was become in very truth the mistress of this mansion. At last he shook his head incredulously.

"No," he muttered, "it can't be Maggie—the wife of that swell guy, Wainwright!"

"But it is!" Andrew retorted sharply, and the words carried conviction.

"Gee! Maggie!" he mumbled confusedly. "Well, I'm a son of a gun!"

"I am to understand, then," the Master Mind suggested suavely, "that you know the lady?"

Creegan's dull face lightened instantly. Something of the bestiality bred out of evil years fell from him.

"Do I? Why, I knew her from 'way back. Guess she come from pretty good stock, though her old man was down and out when I knew 'em. She had darn poor pickin's, Maggie had. Any other skirt with her looks would have gone to the bad licketty split; but not her! Worked in factories and then got a job after her father died as nurse girl. Kept straighter'n a string all the time. I got foolish over that kid myself. I'd just about made up my mind to marry her when she was caught with the goods and sent to stir. Never could see why she did it. It wa'n't like her to steal. I tried to find her when she come out, but there wa'n't nothin' doin'. And I was dippy over her. Gee!" he concluded sheepishly. "Can you see me bein' dippy over a skirt?"

Andrew then said:

"And, if you should be caught, for a further defense you might perhaps say that robbery was not your intent, but that instead you were here for a meeting with the lady—at her request."

Once again Creegan gaped sheer amazement. Then, swiftly, the light of understanding twinkled in his little eyes.

"I'm wise, 'bo—I'm wise!" he chuckled, with a villainous smirk. "Now, where do they keep the sparklers?"

Forthwith Andrew entered into a detailed explanation concerning the plan of the house, with particular reference to the library, in an alcove of which the safe was set.

"And now," he concluded, "as to the time tonight when you should start operations. I have only to make a suggestion. This room of mine, as you perceive, is situated in the cupola of the house, with windows on each side. In its way it's a sort of beacon at night. The lodgekeeper says that when I put out my light he is sure that every one else in the house is sleeping."

"I got ye, Steve—I got ye!" Creegan declared. Then, in another moment, he spoke with a half shamed eagerness: "Say, she didn't send for me, did she?"

"That is a leading question," was the answer, with a noncommittal smile.

"That's a leading question."

"I shall put out my light tonight probably about 2 o'clock."

"Yes, yes!" Creegan agreed, hastily. "I got all that. But about her, now! Do you think there's a chance of her skippin' out with me? What?"

"A true lover should never be discouraged," came the cryptic reply. As he spoke, Andrew opened the door, and motioned that his visitor should leave the room. "Till 2 o'clock," he said.

CHAPTER X.

"Family Affairs."

As Creegan, the thief, went out of the door opened for him by Parker, Walter sought Andrew and addressed him jocularly.

"That guy's my visitor. I'm hep. What?"

"He asked for you—yes," Andrew conceded. "He will call again, later, to verify certain information I have given him."

"Being some more of that stuff that's none of my business, eh?"

"Your powers of discernment show a decided improvement, Walter," the Master Mind said dryly.

"Come into the library a minute," the thief suggested. "I've got something for you, you know." Then, when they were alone together in the room, Walter took a sheaf of banknotes from his pocket, and gave them to Andrew.

"There's four hundred more I got from sister Lucene. Say, she's sure easy. Same old story. Told her I had to have it—was in trouble. And you see they're marked, like the others. Wainwright is getting wise, that's a cinch. Did you notice, he only began marking the money two weeks ago? Say, Andrew, what's the lay, anyhow? Put me next."

"It doesn't concern you, Walter," was the sharp answer.

"Oh, the devil!" the thief exclaimed, in exasperation. "You make me sick. Well, anyhow, that makes forty-six hundred I've got from her, and given to you in the last month."

"You shall be reimbursed, sir, tomorrow," Andrew promised, gravely.

"Oh, there's no haste," Walter rejoined carelessly.

"Really, you are improving greatly," the butler said commendingly. "Environment has worked wonders in you. It's rather a pity that you cannot remain here to complete your sadly neglected education in the niceties of breeding. You go tomorrow."

"Tomorrow!" Walter repeated the word with an inflection of incredulous dismay.

"Yes. You and the Blounts have been the guests of the Wainwrights now for a month. There is such a thing as abusing hospitality."

"But—but where am I going?"

"Wherever you please." Andrew turned curtly toward Parker as the servant entered the room.

"Mrs. Wainwright wishes to see Mr. Andrew."

Walter interposed excitedly:

"I say, Parker; just tell my sister I'd like to see her for a minute first, will you?" Then as the servant withdrew he faced Andrew eagerly. "Look here," he urged desperately, "I don't want to quit just yet. I've come across for you. Now I want you to come across for me. Won't you? I want to marry Helen."

The Master Mind contemplated his puppet with a supercilious stare.

"You grow ambitious, Walter. Mr. Wainwright's sister—a child!"

"The kid's dippy over me," the young man contended warmly. "Anyhow, she's sixteen. Of course I know Wainwright would be sore on the game. But I believe the kid would slip out to the parson with me at the drop of the hat if only Lucene would pass the word. Now, I want you to speak on my side to Lucene. Be a good pal, won't you, Andy?" He clapped Andrew familiarly on the shoulder.

The Master Mind started back as one would retreat from some noxious pollution.

"If you please!" he said. His tone was dangerous.

Walter cringed abjectly. "I'm sorry. I forgot," he stammered.

Without another look toward him the Master Mind went out of the room.

Lucene entered.

"You wished to speak to me?" she inquired indifferently.

"I want to speak to you about Helen."

"It is absolutely useless, Walter," Lucene declared promptly, with weariness in her voice. "The idea is absurd. Helen is only a child."

"She's old enough to know what she's doing, anyhow," Walter argued.

Lucene shook her head emphatically.

"That's just it," she said, resolutely. "She isn't." She welcomed the coming of Mr. and Mrs. Blount, which put an end to this intolerable tete-a-tete.

Mrs. Blount spoke to Lucene with a half serious playfulness:

"He's such a naughty boy! Has he been worrying you, dearie?" Suddenly her greedy eyes fell on a bracelet that the young wife was wearing for the first time. "Oh, what a lovely bracelet!" she exclaimed, and now her tones were wheedlingly soft and sweet. She placed a hand on the ornament caressingly, but the slender, skilled fingers were busy.

Lucene, however, was in no mood to be patient under the impositions of this woman. She drew her arm away quickly.

"No, you shan't have it," she declared spiritedly.

"Why, dearie!" Mrs. Blount cooed placatingly, the heavy lids drooping low over her big, slumbrous eyes. "I only wanted to"—

Lucene was ruthlessly frank.

"No, I tell you. You've taken almost everything I have already."

The husband fairly glared at his wife.

"You told me she gave 'em to you!" he growled bitterly.

"And you did, didn't you, dearie?" the wife persisted, alarmed.

But any hope of help from the girl as an ally was dissipated on the instant.

"I did not!" Lucene exclaimed with a vehemence rare in her.

The cold voice of Andrew sounded dominant through the room:

"Mrs. Blount!"

All turned to face the speaker where he stood just within the doorway, but the woman he addressed turned much more slowly than did the others.

Blount, nevertheless, made bold to speak up manfully in behalf of his erring spouse.

"Oh, that'll be all right," he declared, with an effort toward assurance. "She'll give them back, of course."

Andrew, however, made no answer. For that matter, he was no longer giving attention to the woman or her husband. He was, instead, listening to the dialogue between Walter and Lucene, for the young man had seized this opportunity to continue his pleading with the girl.

"Say, if you'll do this for me," he was urging, "I'll never bother you again. Come on now! Won't you?"

"No," was the steadfast answer, "I will not. During the last month you have made my life miserable by forcing me to get money for you from my husband to save you from disgrace, and incidentally myself. But you may threaten me as much as you like—you shan't have Helen. No, no!"

(To be continued.)

MOTHERS' WORK

Conducted by the Plainfield Mothers' Association. Every Thursday

Contributing Staff.

Mrs. H. E. Parker, chairman; Mrs. Joseph Smith and Mrs. J. L. Evans.

The Daily Press for Thursdays containing the column on Mother's Work will be sent by mail for one dollar a year, in advance.

DAYTIME LOVE.

O mothers, like me, who are weary,
And often too hastily chide,
Keep not your fond word for the sleepers,
Nor wait for the darkness to hide
The love welling up from the heart-spring
When kneeling your darlings beside.

Let us give of our best in the daytime;
Let mother-love brighten and bless
The pathway the dear ones must travel;
Too soon will life's burdens oppress;
Let theirs be the joy to remember
Mother's smile and tender caress

—MARY K. BUCK.

Yes—There are some mothers who fall below the standard.

Yes—Some exaggerated sentiment has been written about motherhood.

Yes—There are days when a mother feels her influence all but thrown away.

Yet—In spite of all this, these facts remain:

That two-thirds of the mothers are pure and earnest; that the steadying uplift of mother-love more counterbalances the havoc wrought by sin and passion; that two-thirds of the world's battles have been won by God's greatest fighters, His silent partners—the mothers of God's great family on earth.—(Mother and Child.)

Good citizenship is promoted by forming habits of co-operation in play. People who play together find it easier to live together. Individuals enjoying a wholesome happy play life are more loyal as well as more efficient citizens. Family unity is most easily secured when members of the family have formed the habit of playing together in their leisure hours. Community spirit is most easily developed through play in which all members of the community may share. Democracy rests on the most firm basis when a community has formed the habit of playing together. Social progress depends upon the extent to which a people possess a play spirit.

GRADUATION EXERCISES.

At this time of year High School teachers and members of graduating classes turn their thoughts toward the closing exercises of the school. May it not be well to consider plans for making these exercises less expensive, less ostentatious and more truly representative of actual High School work?

Even if we ignore the heartaches produced by having someone seemingly belittled by wearing plain attire, even if we overlook the strain on the family purse to keep up appearances, and the burden which these exercises place on teachers and mothers, are we justified in sending out High School graduates under false pretenses of wisdom or under a false impression of their importance and ability?

The hiring of carriages for graduates is often an unnecessary expense, and should be discouraged.

It would probably be unwise for a Board of Education, or any other body, to take formal action in the direction of restricting a pupil's private expense for graduation, but it does seem wholly in keeping with the democracy of our public school system, for school officers, teachers, parents, associations and women's clubs to do all possible toward creating and preserving in the community a sane and wholesome sentiment on this phase of graduation. The growing practice of having the pupils in the domestic art classes design and make their own graduation dresses is significant of the sentiment in some of the larger High Schools. This movement is to be highly commended.

Graduating exercises should be typical of the actual work done in the school and demonstrate the power developed in the pupils. Let the program show what the pupils are able to do themselves instead of what they do somewhat automatically at the suggestion of the teachers, through persistent drills.

There is a wide limit in the number of representative exercises which could be given at a graduation. The music could be furnished by the school orchestra without prolonged drill, rather than by a hired organization; an exhibition could be given of what the pupils can accomplish in drawing by doing actual work in the presence of the audience, statements may be made by pupils concerning the contents of the various curricula offered in the school, or about some particular interesting phase of a subject dealt with in class; experiments in physics and chemistry may be performed before the audience, with explanations and applications; the choral music may be by the High School glee club; demonstrations from the school print shop could be given; in fact, all the expressive activities of pupils might be brought into play to show how their powers have been developed.

Nevertheless, the public High School does stand for work in the field of history, literature, art and science, as well as in those phases of knowledge which have to do with merely getting on in the world; but wherever the former subjects can be truly represented in the graduating program, there is a place for them.—(Albert B. Meredith, Education Bulletin.)

Of Interest to Women and the Home

HELIOTROPE SILK.

Old-fashioned matronly dignity is the idea expressed in this gown of heliotrope gros de Londre. Like many others of the newest evening gowns this frock is sleeveless with laced bodice. A series of leaf-like draperies falling over a plain underpetticoat form the skirt. These are corded on the edges. The bodice is laced over a plain vest of the material with a silver cord weighted with silver tassels. The entire effect of this gown is quaint and picturesque.

A WIDELY ADAPTABLE SHIRTWAIST PATTERN.

8814—Emb.—14715.

Many Ladies' Home Journal Patterns contain numberless possibilities of development to suit varying needs. For instance, it would seem hard, indeed, for the woman unfamiliar with Ladies' Home Journal Patterns to believe that the above illustration is only one of four waists that can be made from No. 8814.

The pattern cuts in sizes 32 to 50 inches bust measure and has provision for front or back closing, three styles of sleeves, two styles of collar and yoke which may be used in the back if desired.

In the above waist the back closing is used and a collar from pattern No. 8607 is attached to the V-neck while the sleeves are cut off at elbow length. Narrow bands of lace edge the V-neck and continue across the front of the waist, which is further ornamented by sprays from pattern No. 14715 (which contains ten motifs and costs 10 cents).

Patterns may be obtained at the store of A. E. Force & Company.

WILL LEAD PASSENGER FLEET.

At the naval parade and review of United States warships on May 17, when the fleet is to be reviewed by President Wilson and Secretary of the Navy Daniels, the big Day Line Steamer "Washington Irving," with a limited number of passengers, will take her place at the head of the passenger fleet and participate in the review. She will leave the Desbrosses street pier at 2:30 p. m., and the West 42d street pier at 3 p. m., returning to West 42d street after the parade. On the following day, when the warships pass out to sea, the "Washington Irving" will take a reviewing position in the Lower Bay as near as possible to the Mayflower, on which the President and his party will be located. The Irving will return to the West 42d street pier after the review is over.

—Advertise in the Daily Press.

Glimpses of Married Life

BY MRS. E. A. LEONARD

"Nell, if you pick that baby up every time it cries he'll soon make an abject slave of you," said Mrs. Morton.

"You know he's been so sick this week, mother, and——"

"That's just the reason why it will be hard for you to keep him from making a disagreeable tyrant of himself. It is wonderful how soon these little fellows learn that by yelling they can bend the household to their will."

"But how am I to know he is not in pain?" asked Nell doubtfully. "Then there are other people to consider. I'd rather humor him too much than have him disturb the neighbors."

"Your neighbors are not near enough to be disturbed. It doesn't pay to be too sensitive about your baby's crying."

"You lived in the country where there were no near neighbors to be disturbed," replied Nell. "Really, I should feel like arresting anyone who would let a baby cry as this one does sometimes."

"It sounds louder to you than to anyone else. Here, give him to me; you are all a-tremble. If you could get control of your nerves you would find half the baby's nervousness would be gone."

Nell handed her the baby and hastened from the room. She had not recovered her strength since the birth of the baby. Every day brought a little more then she had strength to bear. Dick's nerves had been a great deal in evidence while his broken bone was knitting, and the baby no more than recovered from one trouble than something else developed. She threw herself on the bed and lay fighting tears and trying to stop trembling. Dick was out in the yard taking a little exercise on crutches. The baby's crying softened to a sleepy wail and finally ceased. "She was right," thought Nell. "I make him more nervous and I make everybody wretched who comes near me." The tears of morbid weariness began to steal down her cheeks, but the bit of a cry soon quieted her and she went to the kitchen to prepare supper.

The baby waked before they sat down to the table and his grandmother placed him face down across a pillow to amuse himself while they ate.

"Do look at him," said Dick proudly. "He is raising himself on his arms." Just as he spoke one little arm gave way and the baby losing his balance, rolled off the couch to the floor, carrying his blanket with him, and lay an inert little heap, making no sound. Nell thought he was badly hurt and tried to rise, but fell back faint and white. Mrs. Morton picked him up and found him entirely unhurt, for he had fallen on the blanket, but the shock was too much for Nell, tired as she was. It was a limp little figure that Mrs. Morton got to bed.

"I'll call up the doctor," said Dick, hobbling to the phone.

Mrs. Ellson answered. When told that the doctor was not in, Dick said, "Will you ask him to come over to the Mortons' when he comes? Mrs. Morton is not feeling well tonight."

"I do not expect him in till late. He had a hard day and will not want to go out again unless the case is urgent."

"It is urgent," said Dick, but she hung up the receiver without replying.

"That woman is——" He compressed his lips to keep from expressing his thoughts. Then he called up the Parsons.

"Nell had a bad scare tonight; baby fell off the couch. No, he was not hurt, but Nell is all upset. I called up the doctor and he was not in. I am afraid Mrs. Ellson will not give him the message. If you hear his machine come in and stay will you call him over to your house and send him on here? Thank you."

The doctor came over about nine o'clock. "I am very sorry that Anna was——" He hesitated. "I'll see that it does not occur again." And his set lips boded ill for Mrs. Ellson's peace.

Household Hints

THINGS WORTH KNOWING

To set color in blue cambric, dip it into a solution of saltpeter, using two or three cents' worth to a pailful of water. Salt will injure the fabric.

In making boiled icing add small pinch cream of tartar to sugar while cooking; will prevent it from sugaring.

Pincushion for the Arm—Those who have trouble in keeping the pincushion within reach while sewing can remedy the trouble by making one to fit the wrist or arm. An ordinary pincushion is attached to a piece of cardboard and an elastic sewed to the edges so that it will fit on the arm. It is not in the way and the pins are easily reached. A pincushion fastened securely to the arm of the sewing machine will also be found very handy.

THE TABLE

A pound of hamburger steak can be bought at the market for about fourteen cents and will serve four or five people in any of the following ways:

Hamburger Steak—To one pound ground meat add one cup bread crumbs, one egg, salt, pepper, one teaspoon each ground celery and onion, and a little parsley. Mix, form into steaks and fry.

For Loaf—Make the above into a loaf, shape in a buttered bread pan and bake three-fourths hour.

Balls in Tomato—Prepare as for steaks, form into balls about the size of walnuts. Cook together one pint tomatoes, one stalk celery, one small onion and a little parsley. Strain, return to fire, add meat balls and drop dumpling over. Cover closely and cook twenty minutes.

Creamed Steak—Put one pound steak in stew pan with one pint milk. Cook slowly ten minutes. Season with salt, pepper and butter. Thicken and serve on toast or in pattie cases or on tea biscuit.

Escaloped—Place a layer of ground meat in granite pan. Cover with tomatoes and bread crumbs, dot with butter, sprinkle with salt and pepper. Alternate till dish is full, having last [illegible] Bake one-half hour.

Hamburger Pie—One pound ground meat, one pint potatoes diced, one stalk celery, one small onion, one bay leaf. Cook ten minutes in one pint milk. Thicken, pour in baking pan, cover with crust made as for any meat pie and bake one-half hour. Serve with tomato sauce.

Ham Toast—A very nice way to use the remnants of a boiled ham. Grind or chop ham until you have a cupful of the meat, using a little of the fat, as that improves the flavor. Melt a little butter in sauce pan, add tablespoon of flour; as soon as blended add one and one-third cups sweet milk. Let this thicken slightly, then add ham and whites of two hard-boiled eggs, pepper and a little salt. Pour over round slices of toast which have been placed on a platter. Grate yolks of the eggs and sprinkle over top. Garnish with parsley.

A New Pie—A delicious pie can be made of raisins, apples and sweet potatoes. Perhaps this sounds expensive, but use either the leftover stewed apples or wait until enough sweet potatoes are on hand to make about two potatoes; mash until smooth, add a little butter, milk to soften and a sprinkling of cinnamon. The apples may then be added, due allowance being made for the juices, as the filling should not be too soft. Then rinse and add seeded raisins, using one-half cup to one pie.

Liver Dumplings—Get a nice soup bone or soup meat. Boil until a nice broth. Mix one pound beef liver (ground), one chopped onion, one-half loaf stale bread soaked in some meat broth, two eggs, salt and pepper to taste, flour to stiffen so as to drop from spoon easily into broth. Always try one dumpling to see if it holds together. This makes quite a bit. Half of the amount will do for a small family. These dumplings can be served as a side dish with buttered crumbs spread over them, or in soup; very good either way.

London Fruit Compote—One large banana sliced finely; on top of that cut two oranges in small pieces. Pare one apple, cut in small squares, add one-half cup English walnuts, one-half cup sugar; mix well. Place in ice box thirty minutes; serve.

LAWN MOWERS SHARPENED AND REPAIRED

We make a special feature of Lawn Mower Sharpening; special machinery and skilled workmen are employed for this work. We guarantee work satisfactorily done.

If the old mower is beyond help we call your attention to our line of "Caldwell" ball bearing line; also "Philadelphia," Style E, made in three sizes.

"MANAHAN" Tarnie Moth Bags, Tarnie sheets 40x48; dozen 50c

White Tar Garment Bags, white lined, odorless.

A. M. GRIFFEN CO.

119-121-123 E. Front St., Plainfield N. J.

Two 'Phones 6—214

PHONE YOUR ADS 1300 ONE CENT A WORD

SCOOP, THE CUB REPORTER — THE BOSS IS STILL ON SCOOP'S TRAIL — BY "HOP"

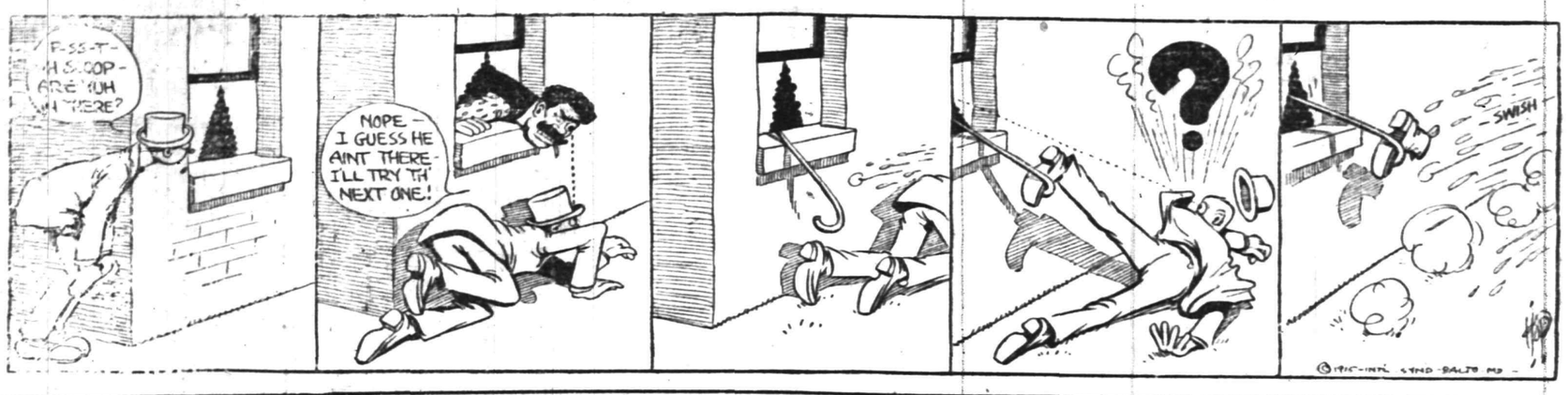

MINSTREL TROUPE TO REPEAT SHOW

Another Performance to Accommodate T. A. B. Minstrel Admirers.

More laurels were added to the members of St. Mary's T. A. B. Society minstrel troupe, who presented their second blackface performance to a capacious audience in the T. A. B. hall on West Fourth street, last night. So great was the demand for seats last night, despite the inclement weather, that the management decided to give an extra performance tomorrow night in addition to the Saturday matinee for school children previously announced. It is probable that the hall will again be crowded tomorrow night, as the decision for a third night performance came about as the result of insistent clamor on the part of patrons. The entertainment was spiced with "knocks," which kept the audience in a continuous roar of laughter. Each end man and soloist was generously applauded, and responded to the encores repeatedly. Michael D. O'Keefe made an excellent interlocutor, and he capably met the "gags" of the end men, the majority of which hit many prominent local people.

The program started with an opening chorus of a medley of popular airs by the entire company and Joseph Carroll's end song, "Dancing at the Cotton Ball," started the evening's fun. Master Louise Monteferrante, the fourteen-year-old boy tenor, again scored a decided hit last night, singing "I Hear You Calling Me, Tennessee," in a finished style. He was repeatedly encored. L. F. Barrett, Jr., end man and coach of the performance, rendered "'Way Down Yonder in the Cornfield," and Albert L. LaRock's two ballads, "I Hear You Calling Me" and "When It's Moonlight in Mayo," were unusually fine. "Auntie Skinner's Chicken Dinner," sung by Frank Donnelly, seemed to please the audience, and the young man was called back a number of times to repeat the popular song. Mr. Donnelly added much to his selection by the introduction of fancy steps and dancing. During the intermission John McCaffrey gave a demonstration of clog dancing, featuring several difficult steps. Russell Feiring and Patrick Powers, end man and soloist, and singing "Dancing Underneath the Irish Moon" and "Irish Eyes of Love," repeated their success of the previous night. If it were possible to pick out a "star" at all, William Mahoney was in a class by himself with his end song, "Good Night," presenting the piece in a highly humorous vein. The topical song, written by Albert LaRock and sung by William Clarkson, was well received. John Connolly scored a notable hit last night, coming out at least six times for encores, "Shooting the Bull" was his end song. The show closed with the entire company singing "The Red, White and Blue."

Following the performance Michael D. O'Keefe expressed his appreciation to those present and to all who had helped in any way in making the show a success, and an epoch in the marking of the forty-third anniversary of the organization of the T. A. B. Society. Dancing was enjoyed until an early hour this morning, Manchester's orchestra furnishing music for the dancers.

Lawrence Barrett, Jr., coach of the performance, had drilled the amateurs for the last six weeks for the appearance, and the co-operation and hard work which each member of the troupe did was evidenced plainly last night.

TO FIGHT TYPHUS IN SERVIA.

Boston, May 13.—Fifteen college students, from Harvard, Mass. Institute of Technology, and Brown University, are sailing today for Servia, where they will engage in sanitation work to fight the big typhus fever epidemic which is wreaking havoc in that country. They have answered the appeal of Dr. Richard P. Strong, the Harvard biologist, who is now in charge of the forces fighting the disease under the American Red Cross auspices. All of the college men selected are fitting themselves for this sort of work. Many applications were received from students in medical schools, despite the great risk that attends the fighting of this dread disease.

MEN'S CLUB EUCHRE WILL BE AN ENJOYABLE AFFAIR

An enjoyable program of entertainment has been arranged for by the Men's Club, of the Church of the Heavenly Rest, and indications point to a large attendance at the affair to be held in the parish house at 8 o'clock tonight. The event will take the form of a progressive euchre and many handsome prizes have been secured for distribution among the successful players.

The euchre will be in charge of a committee composed of club members and an informal program of entertaining numbers will also be provided. Refreshments will be served by a committee of members.

—Advertise in the Daily Press.

LIGHTING ELECTION NOTICE.

Notice is hereby given to the legal voters of Lighting Districts Number 1, 2 and 3, in the Township of North Plainfield, Somerset county, that on Tuesday, June 1, 1915, a special election will be held in said township between the hours of 1 p. m. and 7 p. m., for the purpose of electing the Commissioners in each district and for the further purpose of determining by ballot the sum of money to be raised and expended in each district.

Polling places:

District No. 1—Improvement Society's Hall, Watchung, N. J.

District No. 2—John Mooney's shop, Scotch Plains end.

District No. 3—E. J. Hughes shop, Washington avenue, Greenbrook road.

Dated May 10, 1915.

GEO. MOBUS, Township Clerk.
5 13 3-th

PLANT NOW

500 Rhododendrons, Kalmias, and choice Evergreens for quick sale, we offer the above at a liberal discount off usual prices. Bedding Plants, 350 varieties. We have fifteen greenhouses full of choice plants for planting out. 5,000 Geraniums, 5,000 Salna, Cannas and Dahlia, new Japanese and hardy Chrysanthemums, Roses, Clemitis, hardy Vines, etc. etc. Vegetable Plants in great variety. Come to greenhouses, make your own selection at a big discount off usual prices and get premiums for carfare. Purchases of $1.00 delivered free within city limits. Alphano Humus at special prices. Fertilizers and insecticides in stock.

Greenhouse, South avenue, one block from Trolley Terminus.
'Phone 331.
Open from 7 a. m. to 7 p. m.
Store, 159 E. Front St.; 'Phone 928.

Chas. L. Stanley

Estab. 1868 Tel. 2854
J. J. & C. A. HIGGINS
UNDERTAKERS.
Private Funeral Chapel
109-111 West Fourth Street
Auto Cortege for Long Distance.

Established 1872.
P. CASEY & SON,
Undertakers and Embalmers.
Office 60 North Ave | Telephone 2531 | Residence 417 W. 3rd St
N.Y. Office, 10 E. 22nd St. Tel. 2094 Gramercy]

CLASSIFIED RATES.

One cent a word for first insertion, one-half a cent a word for each subsequent insertion of the same advertisement for less than one month. Fifty cents a line for one month. Double Charge for Capitals. No advertisement received for less than 10 cents. No display or black face type used in this column.

The Plainfield Daily Press cannot give information regarding advertisements for which answers are to be sent care of the Press. Persons replying to office addresses must mail or leave written answers as stated in advertisement.

A. M. RUNYON & SON,
UNDERTAKERS
402 Park Avenue. Telephone No. 40.
Office open day and night.
Office of Hillside Cemetery.
New York office—50 Great Jones St.
Tel. call 3245-Spring.
New York Embalmers License—1220.
New York Registered Licensed Undertaker No. 515.

T. A. MOORE
UNDERTAKER,
612 E Sixth St.
Tel. 741-R

H. DEMOTT
UNDERTAKER.
56 Somerset St. 'Phone 1128-W

L. L. MANNING & SON,
STEAM GRANITE WORKS
Corner Central Ave. and West Front St.
Opp. First Baptist Church. 'Phone 338-J.

MONEY TO LOAN.

MONEY TO LOAN on bond and mortgage. J. T. Vail. tf

TITLES examined for purchases of real estate and bond and mortgage loans; mortgage investments negotiated. Charles J. McNabb, lawyer, 309 Park avenue. 1 4 tf

MONEY TO LOAN—First mortgage security; property centrally located. L. A. Clement, attorney, Babcock building. 3 9 tf

MONEY TO LOAN on mortgage. H. R. Linbarger, 197 North avenue; 'phone 955. tf

MONEY TO LOAN on mortgage. Manning & Curtis, 106 Depot Park. tf

MONEY TO LOAN on bond and mortgage. Mulford, opposite depot. tf

REAL ESTATE FOR SALE.

FARM FOR SALE near Princeton; finely located on State road; also other choice farms for sale. J. T. Vail, 177 North avenue, Plainfield. 4 19 tf

INCOME property for sale; good paying investment. Address Investment, care of Press. 4 16 tf

FOR SALE—Building lots on East Seventh street, near station and trolley, containing about ½ acre ground. Willis, 1320 South avenue. 5 11 6

COLORED laundress wishes washing to do at home or out. 806 East Second street. 5 11 3

LOST AND FOUND.

LOST—Monday, a white enamel and gold bar pin; small diamond setting. Reward if left at this office. 5 12 2

REWARD will be given for return to this office of a diamond bar pin lost on way or at the station Wednesday morning. 5 13 2

FOR SALE, EXCHANGE OR RENT.

FOR SALE, exchange or rent, at Spring Lake, New Jersey, house 9 rooms, 2 baths; all improvements; house nearly new. Apply J. T. Vail. 3 27 tf

FOR SALE.

STEAM heaters, with five radiators, valves, pipe and fittings, $65. Thomas A. Douglas, 172 Millburn Ave., Millburn, N. J. Write for catalogue. 4 23 1m

CEDAR WOOD for fences, arbors, rustic wood; also bean poles. John Mobus, city. 'Phone 2538-J. 5 6 1mo

MOTORCYCLE for sale, 1914 Harley-Davison two-speed, twin, fully equipped, automobile tires, presto tank, big head lamp, speedometer, etc.; first two hundred dollars takes it; owner has bought an auto. Can be seen at Phil. Mechanic's, 325 West Front street. 5 11 6

FOR SALE—Gas range, can be seen any time; cheap. "L.," care Press. 5 13 2

FOR SALE—Mahogany case upright piano, perfect condition; fine tone; opportunity to secure fine instrument at low price. Address Box 10, care Daily Press. 4 21 tf

HELP WANTED—FEMALE.

WANTED — 10 EXPERIENCED FINISHERS ON MUSLIN UNDERWEAR. NAT LEVY & CO., 339 WATCHUNG AVENUE. 3 30 tf

WANTED—Capable girl for general housework; honest, neat; reference; sleep home nights. 112 Plainfield avenue. 5 12 3

WANTED — Experienced, competent girl for general housework, in a small family of adults. 511 Central avenue. 5 13 2

WANTED — Experienced colored chambermaid and waitress; reference required. Apply 506 West Seventh street. 5 13 2

LADIES—A fascinating home business; tinting postcards, pictures, etc., spare time; make $12 weekly, no canvassing; samples 10c, particulars free. Artint 561 E. 130 Manhattan street, New York.

WANTED—Girl for general housework. 237 East Ninth street. 5 13 3

WANTED — SALESGIRLS FOR SATURDAYS AT THE RITZ. APPLY MORNINGS TO MISS HORT, 238 WEST FRONT STREET. 5 12 3

COOK, in restaurant. 185 North avenue. 5 12 2

WANTED—Girl for general housework; references. 19 Prospect place. 5 12 3

WANTED—Girl for general housework (white). Abbey, 832 Webster place. 5 8 tf

WANTED—At once, ward maids. Apply to Directress of Nurses, Muhlenberg Hospital. 4 6 tf

EMPLOYMENT AGENCIES.

READ THIS—Murray's Employment Registry, 326 West Front street, near Grove, for reliable help; fees reduced and very moderate; 'phone 666. 2 13 tf

MRS. KELLER'S Employment Agency, 22 Somerset place, all nationalities. 'Phone 1724. tf

SITUATION WANTED—MALE.

WANT position as chauffeur, coachman, clubhouse or yacht; personal reference from present employer. Thomas Jeffers, 113 Vernon avenue, Brooklyn, N. Y. 5 11 3

CHAUFFEUR desires position with private family or motor truck. Address Box 2, care of Press. 5 13 3

WANTED TO BUY.

GAS range wanted for cash. Address Range, Press office. 5 7 6

WANTED—Old geese feather beds for cash. Address C. F. Dickinson, General Delivery, Plainfield, N. J. 5 12 6

ROOMS AND BOARD.

DESIRABLE second floor room, with board. Mrs. Berrien, 602 Madison avenue. 5 5 tf

FOR RENT.

HOUSES, $12 to $50; flats, $10 to $30; stores, $7 upwards. D. McInnes, 318 Grant avenue; tel. 1198. 6 30 tf

SIX-ROOM, nice light apartment to let, with all improvements except heat, $20. Apply Neumann Brothers Company. 3 16 tf

4-ROOM apartments to let, with improvements, $13; Webster place near Seventh street. Call 770 Woodland avenue, 'phone 1687-W. 10 28 tf

FOR RENT—5 and 6-room apartment in two family house, good location; rent reasonable to a small family; 'phone 2249-J. Address C, care Daily Press. 5 11 3

APARTMENTS to let; 5 rooms and bath; all improvements. T. Callahan & Son, 300 Richmond street. 5 7 tf

APARTMENT to let, Stirling Building. Apply, The Plainfield Trust Company.

TO LET—Two four room apartments, rent $10.50; part improvements; No. 1351 and No. 1363 South Second street. John Herrmann, 569 Somerset street, 'Phone No. 699-J. 5 13 1mo

VERY attractive apartment for rent in exclusive neighborhood; tenant called away, must sublet. Seven commodious rooms, every improvement, gas, electricity, hot water heat, parquet floors, near depot. Garage privilege. Harvey R. Linbarger, 197 North avenue. 4 3 tf

MOVING PICTURE OR STEREOPTICON SHEET FOR RENT; big enough for the largest hall. Apply Daily Press office. tf

FLAT TO LET; six rooms and bath; 405 Liberty street. Telephone 2466. 5 5 tf

TO LET—Two rooms, for housekeeping; all improvements. Meissner Building, 432 Watchung avenue. 5 12 3

TEN-ROOM house, 418 East Second street; all improvements. William Newcorn. 5 11 tf

FURNISHED rooms, all improvements; pleasant, quiet home. 407 Central avenue, 'phone 2478-J. 5 1 1mo

FOR RENT—Store, corner Watchung avenue and Fifth street, opposite Neuman Brothers' Grocery Store. Apply Neuman Bros. Co. 2 23 tf

AUTOMOBILES FOR SALE.

FOR SALE—Ford runabout, in first class condition. Plainfield Auto Tire Co., 407 Watchung avenue. 5 11 3

FORD touring car for sale, reasonable. Apply Plainfield Auto Tire Co., 407 Watchung avenue. 5 11 3

FOR SALE—National 5 passenger touring car, in good condition; $750. 418 East Front street. 5 12 3

FOR SALE—Five passenger Pullman for $200; have been offered $250 for it by dealer on new car; fast, powerful motor; fine condition. Call 159 Crescent avenue, or telephone 374. 5 12 2

FOR SALE—Ford delivery car; just overhauled and put in first-class condition. Plainfield Auto Tire Co., 407 Watchung avenue. 5 11 3

MISCELLANEOUS.

INSURANCE—ALL BRANCHES. AGENT FOR NATIONAL SURETY CO. J. T. VAIL. tf

CLEANING — Wallpaper ceilings and furniture. Frederick Johnson, 615 West Fourth street. 5 11 tf

UP-TO-DATE gas and electric fixtures; two-light gas chandelier 95 cents and up; gas and electric chandeliers $2 and up; brackets 15c and up; domes and showers at New York prices; call on us and save money. Naylor & Naylor, 128 North avenue. 4 28 1mo

Mono Storage
WAREHOUSE
North Avenue
OPP. FREIGHT HOUSE
125 East Front Street

HAND'S EXPRESS CO.
OLD RELIABLE
STORAGE
All Rooms Separate, Light and Dry
Furniture Packed and Shipped
Office 69 Somerset St 'Phone 541

MURRAY'S STORAGE WAREROOMS
THE OLDEST IN THE CITY.
AT 326 TO 332 WEST FRONT ST.
Near Grove St.; all the rooms are separate, airy and dry; large and small, at very moderate prices. Many years' experience in buying, selling, handling, packing and appraising goods.
Auction Rooms at 326 West Front Street.
R. Murray, Auctioneer, 326 West Front St. Phone 666

TIME TABLE
Plainfield Transit Co.

Between
Plainfield and South Plainfield
Plainfield and Sterling.
Plainfield and Oak Tree.
Plainfield and Warrenville.

PLAINFIELD AND SOUTH PLAINFIELD
LEAVE PLAINFIELD
WEEK DAYS

A. M.—|6.30, **7.45, via Plainfield Ave.; 9.00, via Park Ave.; 11.45, via Plainfield Ave.
P. M.—1.00, **2.00, via Park Ave.; 4.00, via Park Ave.; 5.00, via Plainfield Ave.; 6.15, via Plainfield Ave.; *9.00, via Park Ave.; 10.30 via Plainfield Ave.; *11.15, via Plainfield Ave.
*Saturday only.
xExcept Saturday.
||Except holidays.
**Runs on School Days only

SUNDAYS.

A. M.—9.00, via Park Ave.
Noon—12.00, via Park Ave.
P. M.—2.00, via Park Ave.; 4.00, via Park Ave.; 5.00, via Plainfield Ave.; 9.00, via Plainfield Ave.

LEAVE SOUTH PLAINFIELD
WEEK DAYS.

A. M.—||7.00, via Plainfield Ave.; **8.00, via Park Ave.; 9.30 via Plainfield Ave.
Noon—12.00, via Park Ave.
P. M.—1.30, *2.00 via Plainfield Ave.; 2.30, via Park Ave.; *4.30, via Plainfield Ave.; x4.45, via Plainfield Ave., 5.30, via Park Ave.; 7.30, via Plainfield Ave.; *9.30, via Park Ave.
*Saturday only.
xExcept Saturday.
||Except holidays.
**Runs on School Days only

SUNDAYS.

A. M.—9.30, via Plainfield Ave.
P. M.—12.15, via Park Ave.; 2.30, via Plainfield Ave.; 4.30, via Plainfield Ave.; 5.30, via Park Ave.; 9.30, via Park Ave.

PLAINFIELD, WATCHUNG AND WARRENVILLE.
WEEK DAYS AND SUNDAYS

Leave Plainfield—6.45 A. M. 3.00 P. M., Saturday and Sunday, 6.30 P. M.
Leave Warrenville—7.15 A. M.; 3.30 P. M., Saturday only; 7.00 P. M.
Sundays and holidays the bus will leave for Watchung and Warrenville at 9.45. Other trips will be the same as week days.

PLAINFIELD AND STIRLING

Leave Plainfield—8.15 a. m., 4.15 p. m.
Leave Watchung—8.25 a. m., 4.45 p. m.
Leave Stirling—9.30 a. m., 5.15 p. m.
8.15 a. m. bus connects with 9.27 a. m. train at Stirling for Newark.
4.15 p. m. bus connects with 5.15 p. m. train at Stirling from Newark, connects with 5.01 train to Newark.

SATURDAY EXTRAS ONLY

Leave Plainfield—1.00 p. m.
Leave Stirling—1.30 p. m.

SUNDAYS ONLY.

Leave Plainfield—8.15 a. m., 4.15 p. m.
Above time not guaranteed, and subject to change without notice.
R. W. CAMPBELL, Mgr., 310 Park Ave.
'Phone 130, Plainfield.

Hoagland's Express
W. H. CARKHUFF, Successor.
FURNITURE AND PIANO MOVING
OFFICE, 116 WEST SECOND ST.
Telephone 883-W.

ORGANIZED 1864.
THE FIRST NATIONAL BANK OF PLAINFIELD
A COMMERCIAL BANK WITH SAVINGS and SAFE DEPOSIT DEPARTMENTS
FOUR PER CENT INTEREST PAID ON SAVINGS ACCOUNTS

AUCTIONEERS
THE LEADING AUCTIONEERS
W. A. SCHORB & CO.
Also Dealers in Second Hand Furniture—Bought and Sold.
120 Madison Av., Jackson Blg.
Telephone 2296.

ADVERTISEMENTS
—FOR—
NEW YORK HERALD, WORLD, TIMES, SUN, JOURNAL TELEGRAM, AMERICAN, BROOKLYN EAGLE GLOBE
—AND—
NEWARK EVENING NEWS
RECEIVED AT
PLAINFIELD DAILY PRESS
AT REGULAR OFFICE RATES.

Condensed Statement of Condition of

THE PLAINFIELD TRUST COMPANY

As Rendered to the Banking Department of the State of New Jersey

May 1st, 1915.

ASSETS		LIABILITIES	
Railroad and other bonds (Market value $1,122,035.85)	$1,109,154.26	Capital stock	$ 100,000.00
Loans and investments	3,496,516.70	Surplus and undivided profits	286,093.59
Banking house	85,000.00	Interest accrued	37,812.57
Interest accrued	38,551.75	DEPOSITS	5,152,700.40
Cash and reserve	847,383.85		
	$5,576,606.56		$5,576,606.56

OFFICERS:

O. T. Waring, President
Augustus V. Heely, Vice-President
J. Herbert Case, Vice-President
DeWitt Hubbell, Secretary and Treasurer
F. Irving Walsh, Asst. Sec'y-Treas.
A. H. Kirby, Assistant Treasurer

We Give S.H. Green Trading Stamps. Ask For Them

SPECIAL CUT PRICES THIS WEEK, MAY 10th to MAY 15th.

NATIONAL BISCUIT COMPANY'S CRACKERS

ALL 5c PKGS **3½c** Except Uneeda Biscuit

ALL 10c PKGS **7c** No Exceptions

25 S.H. Green Trading STAMPS FREE See Coupon.

COUPON

Cut out this Coupon, present it at our Store this week, and by buying 50c WORTH or more of TEAS, COFFEES, SPICES, EXTRACTS and A&P BAKING POWDER, you will receive

25 S.H. Green Trading STAMPS FREE

Besides regular and Extra Stamps Given on Sales.

From Monday, May 10 to Saturday, May 15
This Coupon not good after Saturday, May 15. D.P.

EXTRA STAMPS WITH TEAS AND COFFEES

30 Stamps with 1 lb El Ryad Coffee 35c
25 Stamps with 1 lb Ambosa Coffee 32c
20 Stamps with 1 lb Sultana Coffee 30c
15 Stamps with 1 lb Iona Coffee 25c
10 Stamps with 1 lb Good Coffee 20c
125 Stamps with 1 lb Fancy Crop 70c
100 Stamps with 1 lb New Crop 60c
80 Stamps with 1 lb Fine Family Tea 50c
50 Stamps with 1 lb very good Tea 40c
40 Stamps with ½ lb India Ceylon 25c

PINK Alaska SALMON 8c
Many Grocers cannot buy wholesale at this price, can

CHERRIES, No. 2 CAN Packed in Rich Syrup This week **10c**

RAISINS Not-a-Seed; pkg. ... **10c**

OTHER CUT PRICE LEADERS

Green or Yellow Split Peas, lb 7c
Iona Succotash, can 7c
Candles, each 1c
Mops, each 25c
Mop Sticks, each 10c
Brooms, each .. 23c, 27c & 31c
Mason Jars—qts., doz. ... 44c
Mason Jars—Pints, doz. ... 39c
Coach Candles, 2 for 5c
A&P Extra Pears, can ... 21c
A&P Extra Peaches, can .. 16c
A&H Sal Soda, 2½-lb pkg ... 5c

137-139 WEST FRONT ST. TEL. 117

THE GREAT ATLANTIC AND PACIFIC TEA CO. — THE LARGEST GROCERY HOUSE IN AMERICA — ESTAB. 1859

Free Delivery

We Give S.H. Green Trading Stamps. Ask For Them

'PHONE 2100

ROTH & CO.

Fresh Fish Direct from the Nets at these Very Low Prices

Haddock, lb ..
Flounders, lb .. **6c**
Porgies, lb ..
Weakfish, lb .. **8c**
Sea Bass, Butterfish, Cod, to boil, lb .. **10c**
Boston Mackerel, lb
Bluefish, lb .. **12½c**
Cod Steak, lb .. **14c**
Halibut, lb .. **18c**

LOBSTER SHAD SCALLOPS

RECRUITS TO THE RANKS of classified advertisers are coming all the time. And they are winning "the victories of peace" every day.

Corporation Notice.

PROPOSALS FOR COAL.

Pursuant to a resolution adopted by the Common Council of the City of Plainfield N. J., at a regular meeting held May 3d, 1915, notice is hereby given that the Common Council will meet on Monday, the twenty-fourth day of May, A. D. 1915, at eight o'clock P. M., at the Council Chamber, No. 149 North Avenue at which time and place said Common Council will receive sealed proposals for furnishing the following that is to say:

250 Tons of Coal more or less, stove and nut, of quality equal to the best 'Lehigh, delivered in bins at the different departments.

To be delivered at the various Engine Houses, Police Station, Alms House and Street Department, in quantities as required by each of said departments, during the remainder of the current year with the privilege on the part of the City to purchase at same prices for the first three months of 1916.

Upon receipt of the bids or proposals the Common Council will immediately proceed to unseal the same and publicly announce the contents in the presence of the parties bidding or their agents, provided said parties or agents choose to be then and there present, and also make proper record of the prices and terms upon the minutes of the Council.

The right to reject any or all bids is expressly reserved by the Common Council. Proposals should be endorsed "Proposals for Coal."

By order of the Common Council.
JAMES T. MacMURRAY, City Clerk.
Dated Plainfield, N. J., May 3d, 1915.
5 6 2 th

Corporation Notice.

ASSESSMENTS FOR STREET IMPROVEMENTS IN THE CITY OF PLAINFIELD.

Notice of Hearing Before Commissioners

The subscribers, being the commissioners appointed by the Court of Common Pleas, of the County of Union, by order of said Court, entered on the thirtieth day of April, 1915, to estimate and assess benefits conferred by the permanent improvement of streets under the ordinance of the City of Plainfield, entitled "An Ordinance for the Permanent Improvement of Certain Streets and Portions of Streets of the City of Plainfield with Permanent and Durable Macadam Pavement and to provide the Necessary Funds in advance of the Collection of Assessments for Benefits," Approved July 6th, 1914, directing the permanent improvement of, with permanent and durable macadam pavement:

Emerson Avenue, from the macadam on East Front Street to the macadam on George Street;

Geraud Avenue, from the northwesterly curb line of West Front Street to the bridge over Green Brook.

Monroe Avenue, from the macadam on West Eighth Street to the center of Sherman Avenue;

West Fourth Street, from the macadam on Clinton Avenue to the City Line.

Berkeley Avenue from the macadam on Belvidere Avenue to the southeasterly curb line of Ravine Road;

which ordinance was adopted under and by virtue of an act of the Legislature, entitled, "An Act to authorize the improvement of streets and highways in cities of this State, and to provide for the payment of the expense of the same, and for the assessment of the benefits of such improvement upon the land and real estate benefitted thereby," approved June 13 1898, and amendments and supplements thereto, to which ordinance reference is hereby made for greater certainty.

The subscribers, the Commissioners appointed by the Court of Common Pleas of the County of Union as aforesaid are for the purpose of performing the duties and executing the powers conferred by said acts of the Legislature, having duly qualified as required by law, do hereby pursuant to the order of said Court, give notice that on Thursday, the twenty-seventh day of May, 1915, at eight o'clock P. M., at the Council Chamber, No. 149 North Avenue, in the said City of Plainfield said Commissioners will proceed with the discharge of their said duties and hear any person or persons in interest who may present themselves to be heard, are at such time and place, and at such other times and places to which they may adjourn for that purpose, the said Commissioners will attend and give a public hearing to those persons who may desire to be heard.

Dated Plainfield, N. J., May 5, 1915.
ANDREW J. GAVETT,
VINCENT W. NASH, JR.,
FREDERIC E. MYGATT,
Commissioners.
5 6 3 th

NOTICE

W. H. FORRISTEL wishes to inform the public that he is back on the firing line again having bought from his nephew, H. J. Forristel, all the stock and goodwill of the Bellview Ave Nursery Co. and will offer most of the stock at one-half price. The stock has got to be moved and moved quick

Please do not forget that we are selling for cash.

W. H. FORRISTEL
Manager.
Tel. 1349.

AWNINGS

UPHOLSTERING
WINDOW SHADES

Frank G. Wikoff
721 W. Fourth St. Tel 1746.

A. H. ENANDER
SANITARY PLUMBING, GAS FITTING, STEAM AND HOT WATER HEATING.
Contractor for Sewer Connection
135 WATCHUNG AVE.

REAL ESTATE
INSURANCE
Harvey R. Linbarger
197 NORTH AVENUE.
Telephone 953.

Boys' Shoes $2.00

Good strong sturdy shoes for the hardest boy in the family.

$2.00

Boys' Tan Scout Shoes

Good every-day shoe, stands the knocks, and the boys like them.

"Scuffers"

for Misses and Children
$1, $1.25, $1.50

A. K. Willett
107 Park Ave.

Established 1868.

Pictures, Plain and in Color, Dainty Mirrors and Picture Frames appropriate for

Wedding Gifts
--AT--
Swain's
317 W. Front St.

Paintings and Engravings cleaned and restored. Artists' Materials, Regilding.

Hasburg's Gold 65c.

BIG SPECIAL ON JERSEY FISH

Weakfish, 9c lb.; 3 lbs 25c
Large Butterfish ..... 10c lb
Sea Bass ..... 10c lb
Fresh Mackerel ..... 12½c lb
Porgies, 3 lbs 25c
Buck Shad ..... 25c-35c each
Deleware Cut Shad ..... 65c each
Codfish Steak ..... 12½c lb
Cod to boil ..... 10c lb
Eastern Halibut ..... 20c lb
Pickled Mussels, 2 qts. 25c
Little Neck Clams ..... 10c doz

J. J. GOFF & SON
18 SOMERSET STREET.

FLOORS

HARDWOOD AND PARQUET.
Old Floors Refinished.
S. E. WARD & CO.
68 Depot Place, Manning Building
Plainfield, N. J. Tel. 978-R

RITZ Inc.

BABCOCK BUILDING
CANDIES, ICE CREAM
DAINTY LUNCH

B. KIVATINOS

(Successor to Kivatinos & Jelling.)
Fancy Fruits, Choice Confectionery, Nuts, Cigars, etc. We make a specialty of Olive Oil.
811 W. FRONT ST. Tel. 888-W

MORTGAGES AS INVESTMENTS FOR IDLE FUNDS

There is no better form of investment for those who desire a higher rate than the 4% paid in our Special Department, than mortgages on well selected property on a 50% basis.

This Company invests a certain portion of its funds in gilt edge mortgages and is willing to sell these mortgages from time to time to persons desiring conservative investments.

We are always pleased to talk over investments with persons having idle funds in an endeavor to be of service and will be glad to submit our offerings to any one who may be interested.

SERVICE

The State Trust Company
The Bank of Personal Service.

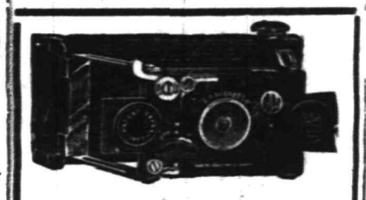

Ensignette Camera

The Original "Vest-Pocket" Camera

Do not miss the scenes that you have so often wanted, but could not secure for lack of an always ready camera. Let a dainty little *Ensignette* be your constant companion—*can be carried at all times without inconvenience.*

Post Card size enlargements are easily made in the Ensignette Printing Box.

Price $6.00 up
Developing and Printing.

Weiss' BORO DRUG STORE
The Rexall Store
Somerset St. and Craig Place.
You can get films Sunday all day.

HOTELS.

HOTEL WALDORF

HENRY WINDHAM, Prop.
144 EAST FRONT STREET.
Gottfried Kruger's Extra Beer on draught. Imported Wines, Liquors and Cigars. Hotel accommodations and private Dining-room.

HOTEL SOMERSET

Newly Papered and Painted throughout. Table Board and Rooms by Day or Week.
Piel Bros. and Kruger's Beer on draught.
W. G. FEASTER, Proprietor.
97 Somerset St. Tel. 991

WEINMAN'S CAFE

GENERAL NEWS TICKER.
Stock quotations.
Up to the Minute.
'PHONE 1527.

COAL DEALERS.

TenEyck & Harris

Dealers in
LEHIGH VALLEY COAL.
Tel. 2081-J-2, South Plainfield.

Kindling and Grate Wood.
Prompt deliveries. Orders received at
89 SOMERSET STREET.
JOHN MOBUS.
P. O. Box 320. Telephone 2538-J

N. MEYERS & SONS COAL

COKE AND WOOD
Office tel. 1152-W. 121 Watchung Ave
Yard tel. 1211-W.
Fourth and Washington Streets.

PAINTERS AND DECORATORS.

James C. Hansen

DECORATOR
Dealer in
PAINTS—OIL—GLASS—
VARNISHES, ETC.
141 East Front St., Plainfield, N. J
Distributor of John W. Masury & Son's Pure Colors, Ready Mixed Paints, Etc.

1915 WALL PAPERS
IMPORTED and AMERICAN GOODS
C. CONOVER & CO
Decorators, Painters and Paperhangers, Window and Plate Glass.
115 Elmwood Place. Tel. 1147

HODGE'S PHARMACY

Y. M. C. A. BUILDING.
BELLE MEAD SWEETS.
Telephone 68.

BRIGHT, BALMY MAY-TIME AND

VAN ARSDALE'S

Women's Low Shoes
$3.50 to $5.00

One is in the air; the other is a splendid fashionable reality—both point straight to Van Arsdale's.

Women who wear "Van Arsdale's" Shoes are as brilliantly clad as a peacock—but, unlike that vain bird, have good reason to be proud of their feet.

The newest of all this season's ornate "Millinery Styles" are all here and they are as good as they are beautiful.

Van Arsdale's
127 E. Front St.

We Give S.H. Green Stamps

Friday, Saturday and Monday Specials at

B. Mann's Grocery

120 W. FOURTH STREET TEL. 409

Winner Brand Corned Beef, No. 2 can 39c
B. & O. Molasses, large can, regular 15c, at 12½c
Alaska Pink Salmon, regular 12c can; 3 cans 25c
Heinz Beans, can .. 18c, 13c & 9c
Heinz Ketchup, 25c size, bot .. 21c
Heinz Spaghetti, 15c size, can .. 13c
Vienna Style Sausage, 10c can at 8c
Grape Nuts, a pkg. only 11c
Quaker White Corn Meal, 10c package 8c
Jams, assorted flavors, jar 10c, 3 for 25c
Sliced or Crushed Pineapple, 25c can 18c
Tuna Fish, 25c can, 21c; small can 12½c
California Apricots, 25c can .. 18c
30c quart jar Sweet Pickles .. 23c
Wesson's Oil for cooking or Salad, can 25c
Finest French Olive Oil, quart can 79c
Fancy Florida Grape Fruit, 4 for 25c
Butter, the very best, lb 33c
Lard, Best Pure Leaf, lb ... 12½c
Smoked Cal. Hams, lb 12c
Pet Brand Evaporated Milk, can 7½c
California Peaches, 1 lb 10c; 3 lbs 25c
California Prunes, large size; 2 lbs 25c
Evaporated Apples, large pkg .. 12c
Fresh Baked Ginger Snaps, lb 7½c
Zu Zu and Lemon Snaps, pkg .. 4c
Social Teas and 5 O'clock, package 8c
100 Stamps with 1 lb Best Tea 60c
30 Stamps with 1 lb Best Coffee 32c
20 Stamps with 3 rolls of Toilet Paper 25c
10 Stamps with a package of Matches 12c
10 Stamps with a package of Safety Matches 10c
10 Stamps with 1 lb Baking Soda 10c
10 Stamps with 1 bottle of Vanilla 10c

HAVE YOU PURCHASED YOUR

Seeds, Fertilizers, Garden Tools, Lawn Mowers and Tools?

If not, we are sure that we have the goods that will satisfy.

Are you protected from the germ-laden **FLY?** If not, we can supply you with Netting and Screens.

RED SEAL CELLS are the best for automobiles and the prices cannot be equalled.

Ready **MIXED PAINT**, Oil and Brushes for high grade work.

WIRE for Poultry Yards and fences.

Do not neglect the kitchen when we carry a full line of the best utensils.

Gayle Hardware Co.

GENERAL HARDWARE AND HOUSEFURNISHINGS
'Phone 398 Front Street and Park Avenue

LADIES' AND GENT'S
Panama and Straw Hats
Cleaned, Blocked and Bleached.

We will do it for you and add a new band at short notice.

No acids, talcum or other numerous preparations used.

The City Shoe and Hat Cleaning Co.,
163 NORTH AVE. Opp. Depot.
3 1 tf stuth

SATURDAY HALF HOLIDAY.
Beginning tomorrow, May 15, the Daily Press will follow its custom of three years past, and be published at 1 o'clock on Saturdays.

PLAINFIELD DAILY PRESS

THE WEATHER.
Fair tonight and Saturday; moderate north and northeast winds.
Highest yesterday, 76; highest last year, 49.

Established May 10, 1887. FOURTEEN PAGES PLAINFIELD, NEW JERSEY, FRIDAY, MAY 14, 1915. FOURTEEN PAGES Two Cents a Copy, $5 a Year.

MASONIC BODIES ATTEND SERVICES

Trinity Commandery, K. T., Observes Ascension Day at Scotch Plains.

ADDRESS BY DR. HARE

Discusses "The Christian Knighthood" in the Course of Varied Program — Gathering Numbers More Than One Hundred.

Trinity Commandery, No. 17, Knights Templar, and members of other local Masonic bodies attended Ascension Day services at the Scotch Plains Baptist church, last night, when Rev. Dr. J. Madison Hare, the pastor, delivered an interesting sermon on "The Christian Knighthood." The Masons in full regalia made an imposing appearance.

Features of the service were vocal solos by Miss Hollingsworth and Edward C. Ward, William Ward being the accompanist. Miss Lamson also played a violin obligato, accompanied by Miss Nicholl.

Rev. Dr. Hare in his discourse spoke as follows:

"A child may be fascinated with the ingenuity of a watch's mechanism and not know the time of day. A mechanic may understand the machinery of a locomotive in its separate parts and not be able to drive the engine or carry the world's freight. So were the men who stood with Jesus ere He ascended. They had heard the word kingdom and thought of Judaism; they had heard of God's rule and interpreted it in local terms and nationalities.

"Religion, morals and statecraft were only as wide reaching as their own tongue. They had been so fascinated with their own national

(Continued on page 2.)

WILSON WILL REVIEW FLEET IN NEW YORK HARBOR

Washington, May 14—President Wilson will not cancel his engagement to review the fleet in New York Harbor, it was announced today. He will leave tonight on the Mayflower at 8 o'clock and proceed leisurely down the Potomac and up the coast to New York.

The White House declined to discuss the note to Germany. Speculation as to the tenor of Germany's reply also was tabooed, although the matter was discussed at some length in the Cabinet meeting.

CHILDREN'S HOME WOULD LIKE SURPLUS VEGETABLES

As summer plans are being discussed and arranged the Children's Home Association desires to remind its generous friends with gardens and fresh vegetables that any contributions of their surplus will be greatly appreciated. Perhaps, when the fortunate owners are enjoying the seashore or mountains it might be arranged for the output of some garden to go to these little charges. It is quite possible to call for any supplies within reasonable distance, as since the donation of an express wagon, the older boys enjoy the outing for collecting such contributions.

GRADUATES OF PRINCETON WILL GATHER TONIGHT

The Princeton Alumni, of this city, will hold its annual dinner at the Plainfield Country Club tonight. The affair promises to be one of the biggest and best in the history of the organization. An attractive program of speeches and music has been arranged by the committee in charge, of which Dr. Francis E. DuBois is the chairman. The speakers will be Mayor Leighton Calkins and E. A. Stevenson, representing the Harvard and Yale clubs; Alfred G. Reeves and Dr. Philip M. Brown, of the university faculty. Kenneth Clark will look after the music, and Brown Brothers' quartet has been engaged to furnish some of their latest songs.

HOME FROM CONVENTION.

Grand Knight Robert McCormack, State Warden H. P. Greenwood and Past Grand Knight David B. Doyle returned last night, from the State Knights of Columbus Council's convention at Phillipsburg, which they attended as delegates from Watchung Council, No. 552. Mr. Greenwood was re-elected State warden. While in Phillipsburg they made their headquarters at Hotel Karldon.

—Fresh fruit strawberry wafers, 20c lb., special Saturday at The Ritz. Double Coupon Day.—Adv. ***

GULF REFINING CO. PLANS LOCAL PLANT

Negotiations Completed for Purchase of Strip of Ground on Lower West Front St.

Through negotiations that have been underway for several months it became known today that the Gulf Refining Company, one of the largest independent oil distributing concerns in the country, has practically closed a deal for a local plant site. The company has contracted to purchase a strip of ground on West Front street just over the city line hitherto owned by the New Jersey Central Land Improvement Company. It measures two hundred feet on West Front street and extends back to the railroad.

The ground is just west of the old "Eight Row" property, where the Standard Oil Company has a plant, and is east a short distance from Jefferson avenue. It is in Dunellen confines as the county line passes just to one side of the plot.

By people in a position to know it is declared that the Gulf Refining Company will erect a modern distributing plant to take care of its trade in Plainfield and surrounding towns. The Gulf people have rapidly made great inroads in the eastern oil trade and has previously supplied this city by auto tank service from Newark, where one of its large stations is located. A railroad siding will be run into the plant, thus making it easy to receive direct shipments of kerosene oil, gasoline and machinery lubricants.

RECREATION WORK TO BE EXTENDED

Activities Will Be Enlarged by Committee During the Coming Year.

The Public Recreation Committee has taken a step forward in its work by encouraging all clubs and groups which come under its supervision to be self-supporting, self-governing and self-directing. In the fall a number of such groups will be making use of the school buildings, and there will be plenty of opportunity for the practice of these forms of recreation.

Through the "Public Forum,"

Burnett Doane.

which will be opened in the fall, the largest musical organizations and the dramatic clubs, public spirit will find expression and true democracy into the community life. One of the most successful of these clubs is the Thespian Society, of which Burnett Doane is the president. Mr. Doane is to take a leading part in George Ade's comedy, "Father and the Boys," which will be presented Friday night, May 21, at the Plainfield High School. This is an unusually clever comedy. The characters are all well drawn from the kindly, capable father to athletic Tommy. A dance will follow the play, music being furnished by VanEps Brothers. Ritz will do the catering.

LITTLE WORKERS' CIRCLE TO HOLD ALL-DAY SALE

An entertainment and sale, for the benefit of Camp Endeavor, will be given by the members of the Christian Endeavor Society, of the First Presbyterian church, in the Sunday-school rooms on Friday, May 21, at 8 o'clock. An interesting program has been arranged by the committee in charge, and the admission will be free. A silver offering will be taken. Following the entertainment ice cream, cake and candy will be placed on sale.

The committee in charge of the affair consists of the Misses Leah Hammond, chairman; Ariadna Bicknell, Katherine Lounsbury, Isabelle Scarborough, Martha Reid, Jessica Hill and James Fenner and Charles Doughty.

—Chocolate patties, 30c lb., special Saturday at The Ritz. Double Coupon Day.—Adv. ***

—Use Press want ads.

WAR RIOTS AGAIN START IN ITALY

German Diplomat Attacked by Mob in Rome and Saved By Troops.

BELGIANS HOLD ENEMY

Stop Mass of Germans Near Dixmude —Report That Von Tirpitz Has Resigned—French and British Aeroplanes Bombard Germans.

Rome, May 14.—War demonstrations took place here today following the announcement of the resignation of the War Cabinet. Troops were massed in the city, and cavalry patrolled the streets. Great crowds headed by flags and singing national hymns, marched through the streets.

Mathias Erzberger, a member of the German Reichstag, here on a diplomatic mission, was attacked in the street and would have been killed but for timely arrival of carabineers.

Anti-German rioting is also reported from many cities in Italy. In Turin the police found themselves powerless to protect the shops and manufacturing plants belonging to German capitalists. In Milan several have been killed or wounded in rioting between neutralists and interventionists.

"War! War! Down with Austria! Death to Giolitti!" the mobs shouted. Squadrons of cavalry made sham charges on the mob, their horses jogging instead of galloping. The crowds dispersed willingly, cheering the army, only to reassemble later.

Extraodinary precautions were taken to guard both the Austrian and German embassies from violence at the hands of the mob. Von Buelow, the German Ambassador, and Machio, the Austrian Ambassador, were warned by the prefect of police to stay indoors.

The action of the War Cabinet in resigning is believed to have averted a crisis. Those in close touch with the situation say that the resignation of the entire Cabinet presented to the King by Premier Salandra means the abandonment of Italy's belligerent attitude toward Austria.

The ground that the Premier gave for resigning was that the Cabinet has not the unanimous support of the constitutional parties of the country in its foreign policy. The "peace party," made up of followers of ex-Premier Giolitti, see success for their cause in the resignation of the so-called "war cabinet."

The King has reserved his decision as to whether or not the resignations will be accepted.

London, May 14.—A report has gained wide circulation here that Admiral von Tirpitz, the directing genius of the German navy, has resigned.

The report, which had its origin in Copenhagen, is to the effect that Admiral von Tirpitz quit following a disagreement with the German Admiralty over the sinking of the Lusitania, which resulted in the loss of many American lives.

No confirmation, however, has come by way of Berlin or from any other quarter.

Havre, May 14.—The repulse of a German effort to break through the Belgian line near Dixmude is reported in the following official Belgian report issued today:

"On the night of May 11-12 violent fighting occurred after a heavy bombardment of our front. The Germans advanced in mass formation against a bridge head we had established on the Yser, but the attack had been anticipated and the enemy was mowed down by rifles and machine guns in the hands of our men. The attack was repulsed. We took numerous prisoners and counted 200 German dead on the field."

Paris, May 14.—A fleet of British and French aeroplanes has delivered another aerial attack upon the German positions along the Belgian coast, destroying a number of bridges. A despatch to Le Figaro says that the French captured 6,000 Germans in the battle of Arras.

Athens, May 14.—Warships of the Anglo-French fleet have increased the intensity of their bombardment against the Turkish forts on the Dardanelles since the sinking of the battleship Goliath. Reinforcements for the Allies have arrived from France and Egypt.

Petrograd, May 14.—Czar Nicholas issued a ukase today imposing a war tax upon all persons excused from military service.

Constantinople (via Amsterdam), May 14.—The Italian Ambassador to Turkey yesterday afternoon and last night held long interviews with the

(Continued on page 2.)

AID FOR STRICKEN PEOPLE OF POLAND

Committee of Mercy Appeal for Contributions to Worthy Cause.

The Committee of Mercy, of which Elihu Root is honorary president and whose vice presidents number ex-President Charles W. Eliot, of Harvard University; John Purroy Mitchel, mayor of New York; Miss Katharine B. Davis, New York Commissioner of Corrections, and Mrs. J. Borden Harriman, of the Federal Industrial Relations Commission, has been working quietly raising sums to be applied to the relief of the stricken people of Poland. This has been done by the appealing to those who had already come to the aid of other groups of war sufferers, and without newspaper publicity, since it was felt that the force of a general, country-wide appeal would be strengthened after the establishment of a neutral commission for relief in Poland formed upon the lines of the Commission for Relief in Belgium. Until such a commission is in active running order, the bringing of relief to the destitute populations in the Polands—of which three million people were actually starving at the end of January, a number which, according to the reports of Robert Crozier, must have since increased, unless from that number is deducted the probably great numbers of deaths from starvation—such relief must necessarily be fragmentary, however efficient in specific instances.

Realizing that the relief of Poland is a problem greater in magnitude than the relief of Belgium—a commissary undertaking whose magnitude and clean-cut solution in American hands has amazed the world—the Committee of Mercy felt that while funds should be collected to place at the disposal of this commission when established, yet it might be well to defer a general appeal until means for the distribution of relief were established upon the large scale which is essential; but actual starvation, epidemics of typhus and cholera, and conditions of destitution generally, are increasing so rapidly that the Committee of Mercy has now determined to appeal to the country at large, in order that the requisite large sums may be immediately ready for bringing relief, once the final stages of developing the method of distribution have been passed.

State and local Committees of Mercy throughout the country are being advised to devote their energy for the most part to the relief of Poland without forgetting the necessity of helping to meet the epidemics of typhus and cholera in Serbia, and the conditions of suffering which exist no less previously in other countries. Local committees which have been established to collect money in behalf of Poland are urged to co-operate with the National Committee of Mercy, in order that Polish relief throughout the country may be welded into one concerted effort.

And the committees which have responded so vigorously to make America's relief of Belgium such a notable achievement are urged, while still taking cognizance of Belgium's remaining need, to turn a considerable part of their energy to the relief of this thrice and more than thrice fought-over kingdom which is not a kingdom, thrice divided against itself against its will. Contributions for Polish relief should be sen to August Belmont, treasurer of the Committee of Mercy, 200 Fifth avenue, New York. And local committees throughout the country desirous of joining in Polish relief are requested to send their advices to the same address.

GERMAN BLOCKADE HAS NOT HELD UP COMMERCE

Washington, May 14.—Germany's submarine blockade of England's coast has not interfered with great Britain's commerce, according to a cablegram from the British foreign office issued by the British embassy today. The statement says:

"The foreign trade of the United Kingdom has shown remarkable elasticity since the opening of the German submarine campaign in both March and April. The value of goods imported reached higher totals than ever have been recorded for these months.

"In April imports amounted to £32,170,000 and re-exports to £9,957,000. Imports were greater by £6,000,000. British exports were greater by nearly £4,000,000 and re-exports by £3,000,000.

District Superintendent Rev. Dr. F. J. Hubach will make a visit to Grace M. E. church on May 23 and conduct the quarterly conference.

Mr. and Mrs. Fred Van Hoesen, of 75 Mercer avenue, are the parents of a son, born yesterday.

VANDERHOEF SAYS BRIBE WAS GIVEN

Amateur Detective Gives Startling Testimony at Hearing in Roundey Case.

"$100 FOR AFFIDAVIT"

Sensational Outcome to Trial of Police Chief Kiely and Sergeant Higgins, as Result of Alienation and Divorce Suit.

(By Staff Correspondent.)

Elizabeth, May 13—Breaking down under the cross-fire of challenges hurled at him by Walter L. Hetfield, Jr., twenty-two-year-old Harold B. Vanderhoef, the Plainfield butcher boy, who has gained considerable notoriety of late in the role of the "amateur-detective," dramatically admitted that he had accepted a $100 bribe from Mrs. Florence E. Roundey, of Truell Court, Plainfield, for swearing to a false affidavit, during a hearing in the Union County Court this morning, in which Chief of Police Patrick S. Kiely and Sergeant Maurice Higgins, of the Plainfield force, were called to show cause why they should not be held for contempt of court.

Careful planning could not have resulted in the confession bomb being exploded at a more opportune moment. Slowly cringing under the examination conducted by Mr. Hetfield, who appeared as counsel for Higgins and Kiely, Vanderhoef suddenly decided that "honesty was the best policy," and a hush fell over the courtroom as he spoke: "I was kept under the influence of liquor for a long time prior to and during the period in which I was induced to sign that affidavit. I was asked to swear to many other things, but I refused. Mrs. Roundey gave me $100 in small bills, and there was nothing else for me to do but sign the affidavit."

The part of the affidavit admitted as perjured testimony by Vanderhoef had to do with an observation he swore to have made together with Mrs. Roundey in which they spied through a key-hole and saw Mrs. Elmer W. Poineer and John K. Roundey, president of the Endress Butcher Company, in Plainfield, (and Mrs. Roundey's husband), together in a room.

Following Vanderhoef's sensational confession Hetfield continued unrelentingly.

"Did you ever see any women in Mr. Roundey's apartment?"

"No one but the servant," admitted Vanderhoef.

Previous to making his statement Vanderhoef had been instructed by Judge Speer that he would not be compelled to answer questions relative to the affidavit. He replied to the court:

"I have been advised what to do. Although I was entreated to put a name in that statement in the affidavit I refused to do it. I didn't willingly commit perjury and I am willing to tell the State everything that I know concerning this matter. If there is anything coming to me I am willing to take it."

Vanderhoef's startling revelation will no doubt have a direct bearing on the alienation suit of Mrs. Florence E. Roundey against Mrs. Elmer K. Pioneer for $25,000, and Mrs. Lillian Vanderhoef's $5,000 suit against Mrs. Roundey for alienation, both of which are now before the courts.

Previous to settling once for all the credence that should be placed in his testimony, Vanderhoef told the court how he had accompanied Mrs. Roundey on a taxicab ride the night of the same day that he had made the false affidavit. He said that he accompanied the woman to Thomas Brantingham's saloon on the upper end of Park avenue, Plainfield. They left the taxi at that place, according to Vanderhoef, and walking down the road, "where we had several drinks."

Clark McKay Whittemore, who conducted the prosecution of the Kiely-Higgins' charges, appealed to the court at this time to have Mr. Hetfield confine his testimony to those facts relating directly to the contempt allegations. Before Judge Speer made his answer Union County Prosecutor Alfred L. Stein rose from his seat next to Kiely and said, "The State is very much interested in the outcome of this hearing, and I am here for the purpose of securing evidence that will aid me in further prosecution. I would like to have the court give Mr. Hetfield the authority to "go the limit" and lay everything bare. The Attorney-General has requested me to get to the bottom, and I say advisedly that there was perjury committed in this case."

C. Addison Swift, acting in conjunction with Walter L. Hetfield, supplemented a statement at this time, saying: "Stockton, in making application to have Kiely and Hig-

(Continued on page 5.)

NO ONE OPPOSES "MOVIE" AIRDROME

Mayor Calkins, After Public Hearing, Grants License for Open-air Amusement.

The fact that no one accepted the opportunity to oppose the Plainfield Theatre management in its proposal to establish a motion picture airdrome at East Front street and Watchung avenue in the immediate future, at the public hearing called for the purpose last night, has led Mayor Leighton Calkins to grant Michael Shannon, the manager in charge of the project, a license for such an amusement center. Work has already been started on the selected spot, and it is expected that it will be thrown open to the public on or about May 20. Excavation work is now in progress, and a flooring of cinders and gravel will be put down.

The fact that Plainfield has never before had an open-air picture rendezvous of the calibre of this one led Mayor Calkins to call the public meeting with a view to ascertaining whether or not there was any adverse sentiment among the taxpayers having property in that section. The fact that no one appeared to oppose the proposition is taken as a silent mark of consent.

Several years ago such an aidrome was started on Watchung avenue, but the attendance figures were such that the management soon decided to discontinue the playhouse.

ANNOUNCE HONOR PUPILS AT P. H. S.

Miss Mary E. Smith, Salutatorian, and Harold Davis Valedictorian.

Lindsey Best, principal of the Plainfield High School, announced at the morning exercises today that Harold Davis had been chosen valedictorian of this year's senior class, and that Miss Mary E. Smith had been selected as the salutatorian of her class. These two pupils have held high averages in all their studies during the four-year term in High School and the selections are said to be popular among the members of the '15 class. Each will speak at the commencement exercises in June.

Dr. Henry M. Maxson, superintendent of public schools, stated today that efforts were being made to secure Justice Mahlon Pitney as the commencement speaker on June 24, and an answer is expected from him within a few days. Dr. Maxson a few weeks ago wrote to former President William Howard Taft inviting him to speak at the commencement, but the latter said that owing to pressing duties he would be unable to come to Plainfield at that time.

NEWARK FIREMAN KILLED BY FALLING WALL OF FACTORY

Newark, May 14.—Six firemen were crushed, one fatally, under a falling wall today while fighting a $100,000 fire in the leather plant of the George Stengel Company, in Western avenue. Lieutenant James Flood died of his injuries in the City Hospital.

Others injured are: Battalion Chief Michael McDermott, leg broken, head crushed; James Byrne, both legs broken; John Etutz, leg and hand broken, internal injuries; Edwin Vogel and Fred Kraftner, internally injured.

Stertz and Chief McDermott are in a serious condition and may die. Stertz is at St. Barnabas Hospital and the others are at the City Hospital. Battalion Chief Guitera was only slightly injured, and after being treated, was able to return to duty.

Despite the fact the fire was on the outskirts of the city a large crowd gathered, many of whom narrowly escaped being caught and crushed when the four-story brick wall, warped by the heat, toppled over.

THE TEMPERATURE.

The temperature report from The State Trust Company today is as follows: 9 a. m., 62 degrees, 11 a. m., 71 degrees; 1 p. m., 75 degrees.

There will be no meeting of the Junior C. E. Society next Tuesday afternoon, but the members will attend the union meeting with the Seniors Tuesday night.

—Assorted caramels, 20c lb., special Saturday at The Ritz. Double Coupon Day.—Adv. ***

—The Manhattan Dress and Waist Co., 178 East Front street, is selling waists at 98c, $1.98 and $2.98, which cannot be duplicated for the money in town.—Adv. ***

MAKES AMERICA'S POSITION CLEAR

Wilson's Note Says No Word or Act Will Be Omitted in Maintaining Our Rights.

WOULD END WAR ZONE

"No Warning of An Unlawful or Inhuman Act Can Be Accepted as An Excuse"—Suggests Disavowal of Acts of the Commanders.

Berlin, May 14.—The American note protesting Germany's submarine war was presented to the Foreign Office this morning by Ambassador Gerard.

It is expected that reply will be made in a few hours.

Washington, D. C., May 14.—That "the Imperial German Government will not expect the Government of the United States to omit any word or any act necessary to the performance of its sacred duty of maintaining the rights of the United States and its citizens and of safeguarding their free exercise and enjoyment," sums up briefly the position of this Government regarding the Lusitania incident as outlined in President Wilson's note to Germany. The note, in vigorous but courteous language, calls upon Germany to abandon her submarine warfare against merchant vessels and to disavow the acts of her submarine commanders in cases where American ships have been attacked or the lives of American citizens lost or endangered. The full text of the note is as follows.

"Department of State,
"Washington, May 13, 1915.

"The Secretary of State of the American Ambassador at Berlin:

"Please call on the Minister of For-

(Continued on page 3.)

"WELCOME NIGHT" AFFAIR PROVED A GREAT SUCCESS

Members of the Columbus Club acted as hosts for a large gathering of friends and relatives at the opening "Welcome Night" reception conducted in the West Front street hall, last night. This will be a weekly Thursday night affair in the future. Those present last night, enjoyed an excellent program of informal entertainment under the supervision of the house committee.

Dancing was the principal source of entertainment, terpsichorean music being furnished by a phonograph. Refreshments were served during the dance intermissions. The entire club was thrown open to the reception of guests and many took advantage of the opportunity offered to inspect the rooms.

C. E. SOCIETY TO HOLD SALE AND ENTERTAINMENT

The Little Workers' for Little People's Circle of the King's Daughters, comprising about seventeen girls, will hold an all-day sale of fancy articles, cake and candy at the residence of Mrs. Sydney L. Titsworth at Hillside and Evergreen avenues, tomorrow. Last year this same circle made a large sum from its sale and tomorrow's affair promises to be equally as successful.

The girls have been engaged during the year making the fancy articles to be offered for sale tomorrow and included in the display will be found many useful articles. It is hoped that generous patronage will be accorded the sale.

GIRLS EARN MONEY FOR RECREATION HALL

The North Plainfield Parent-Teacher Association Recreation Hall fund was given a boom of ten dollars last night, as a result of a dance held in the kindergarten rooms, which was largely attended and very successful. The music was exceptionally good and all had an enjoyable time until 11 o'clock. The affair was given by a number of the High School girls who are anxious to earn their dollar and be a wearer of the dollar button.

Punch was served throughout the evening and other refreshments were also had before festivities came to an end. The mothers who assisted in making the affair a success were Mrs. M. C. Barkalew, Mrs. Alfred Emmons, Mrs. William Demarest, Mrs. Leonard Smith, Mrs. J. C. Martin, Mrs. J. R. Blair, Mrs. Warren Townley and Mrs. Corra Ryno.

Ritz Saturday lunch special, sirloin steak and fresh asparagus, 35c. Double Coupon Day.—Adv. ***

SUMMER FASHIONS AT THE FACTORY

SEPARATE WASHABLE SKIRTS FOR WOMEN AND MISSES.

A large collection of exceptionally attractive new models in Linen, Pique, Ratine, Beach Cloth and Novelties; flare bottoms; wide detachable belts, button fronts and patch pockets.

SPECIAL SKIRT VALUE—REAL LINEN SKIRT

Others from 75c Up.

SUMMER DRESSES

FOR WOMEN AND MISSES

A wonderful showing of Fashionable Dresses representing most recent style creations in new and desirable materials, including Novelty Crepes, Marquisette, French Voile, French Linen and Cotton Voiles, printed and plain.

SPECIAL DRESS VALUE—STRIPED VOILE DRESSES

Others from $2.25 Up.

SPORT COATS

Smart Models, appropriate for outing, golfing, travelling and general sport wear; Coats for every kind of wear. Materials include Corduroys, in summer shades, White Chinchilla and Novelty Cloths.

Prices from $3.75 Up.

BEACH CLOTH AND LINEN SUITS

NEWEST MODELS FOR MISSES AND WOMEN

at $5.00 and $6.50

LADIES' COATS AND SUITS—Our Clearance Sale continues. We must dispose of the balance of our Spring Stock to make room for Fall goods. Every Coat and Suit offered at this sale positively saves you at least 50%. Many of the prices asked do not even cover cost of material, not alone cost of workmanship. You can't afford to miss this opportunity to save. Call and be convinced at our Money-Saving Values.

COATS FROM $2.50 UP SUITS FROM $3 UP CHILDREN'S COATS FROM $1.25 UP

Our GUARANTEE—If purchase is not satisfactory in every particular or One-Third Cheaper than you can buy elsewhere we refund money and carfare.

S. KRAUTHAMER

MAKER OF LADIES', MISSES' AND CHILDREN'S COATS AND SUITS

400-402 Watchung Avenue, Upstairs, Plainfield, N. J.
Corner 4th St., Trolley Station.

DUNELLEN

All the Happenings of the Day In Plainfield's Hustling Suburb.

CHIEF MOHAN TO ENFORCE THE BOROUGH ORDINANCE

A bicyclist was espied last evening riding complacently along the sidewalk on the postoffice side of North avenue. It was a good thing that an officer didn't happen to be around at the time, or he would have taken a ride to the "cooler," because the borough ordinance as regards the riding of bicycles is going to be enforced stringently from now on. Chief Mohan is highly indignant at the flagrant violation of the ordinance, and he said last night that an abrupt halt is going to be called. The marshals have accordingly been instructed from now on not to give any bicyclist another chance. Their instructions are to pull them in and let the court decide that matter.

A bicyclist last evening complained of the condition of the borough streets along which sewer pipes have been laid, and wanted to know if that wasn't sufficient reason why bicyclists should be allowed to ride their wheels on the sidewalks in such districts, especially if they proceeded slowly and cautiously.

When asked whether he had instructed his men to make exceptions in such cases, Chief Mohan said: "That is a question for the court and not the police to decide, as it is the plain duty of a department to make arrests for violations of the law without making any exceptions."

SCOUTS VS N. P. H. S.

Scout Troop, No. 1, will play the sophomore baseball team of North Plainfield High School on Cricket Field, North Plainfield, tomorrow morning. The Scouts will line up in the following manner: Mundy, c; Forgach, p or cf; Reusch, 1b; Russell, 2b; Bloomfield, ss; Swackhamer, 3b; Hipp, rf; Hannon, lf; Townley, sub.

Mr. and Mrs David Mundy, of Front street, are entertaining Mrs. Asinith Smith and Miss Lucy Litzinberger, of Irvington. Mrs. Smith is a sister of Mr. Mundy.

Alfred Osmun, of New Market road, has purchased a touring car to be used principally in his buisness.

Egbert J. Gessner, of First street, has returned from a lengthy trip on the road.

W. L. SAUNDERS TO SPEAK.

W. L. Saunders, of North Plainfield, will speak on "Civic Pride" at the regular monthly meeting of the Board of Trade to be held in the Borough Hall, Monday evening.

TO PLAY AT PLAINFIELD.

Scout Troop, No. 2, will play the Plainfield High School Juniors at Parker Field, Plainfield, tomorrow morning. The Scouts will line up as follows: Eder, c; Maskell, p; Post, 1b; La Rue, 2b; Elliott, ss; Grindlay, 3b; Morris, rf; Schneiderwind, cf; Walker, lf.

HORSE FALLS IN DITCH.

A sorrel horse of a team belonging to John Crowley, a contracting grader, of Plainfield, while coming down Whittier avenue, yesterday afternoon, sank in the back fill of the sewer trench up to its body. It was nearly two hours before the animal was pulled out.

HAS A NARROW ESCAPE.

Joel Giddes, engaged in general carting for the sewer contractors, had a narrow escape from serious injury yesterday, when a cart which he and a helper were in turned over on its side, while being turned around on Lincoln avenue near the Lincoln School. The horse became scared and started to run away. Mr. Giddes was caught between the seat and the front of his cart in such a manner that he could not extricate himself, and he was dragged over the ground until the animal was stopped for a distance of fully 25 feet. The animal fortunately followed the back fill of the sewer trench in its short flight, and Mr. Giddes was consequently little the worse for his experience.

Edward Gray, Jr., Earl Haver and Thomas Wyckoff leave at noon tomorrow for Mt. Bethel, where they will spend the week-end. Most of their time will be spent in fishing in the Passaic River.

TO ATTEND A DANCE.

A party composed of Dunellenites will motor to Stony Hill this evening in Charles Smalley's automobile to attend a dance at that place. The dance is for the benefit of the Stony Hill church. It was to have been held Wednesday night, but was postponed on account of the storm.

A. E. Smith, of Front street, following an illness of three weeks, with first, bronchitis, and then pleurisy, was out for the first time today.

Mr. and Mrs. E. J. Dusel, of Walnut street, are expected home this evening from Brooklyn, where they have been spending several days as the guests of Mr. Dusel's mother, Mrs. Mary E. Dusel.

AWARDED CONTRACT.

Contractor J. S. Hawkyard has been awarded the contract of laying concrete walk in front of and about the McDonough bungalow, on Columbia street.

Mrs. Thurman Ayers, of Center street, who has been ill for the past six weeks, is no better. She has the pleurisy, and her condition is critical.

Raymond Tynan, of Greenbrook road, who fell from his wheel Saturday evening, while returning from the Saurer plant, has recovered sufficiently from the effects of his spill to resume his duties.

CHOIR TO GIVE A SOCIAL.

The choir of Holy Innocents church will hold a social at the home of former Mayor and Mrs. C. E. Richards this evening. Members of the congregation are invited. A silver offering will be taken for the benefit of the choir fund.

STYLISH—

RELIABLE—

Better Clothes for Less Money Always.

Rothberg's

Stein-Bloch Smart Clothes
"Most Things Men Wear."

206 W. FRONT ST.

Proctor's is Two Doors from Us.

'Plains & Fanwood.

The Boy Scouts were unable to meet last night, as the lecture room of the Baptist church was being put to other use and so Scoutmaster Anson has called a meeting for tomorrow night. Everyone is urged to be present as the time will be spent rehearsing for the minstrels.

The members of the Rifle Club will meet tomorrow afternoon, at the All Saints' Episcopal church. Following the meeting Louis Tuzo, honorary president of the club, will demonstrate a high power Winchester automatic in the field near the church.

A great deal of work was accomplished at the bi-monthly meeting of the local Belgian Relief Society held at the home of the Misses Kyte, on Martine avenue, yesterday afternoon. Nearly thirty women from the Plains and borough were present and another case of clothing and other articles was nearly filled. The next meeting will be held on May 27.

The members of Trinity Commandery, No. 17, of Plainfield, and other Masonic lodges in full uniform, gathered in the Baptist church, last night to observe Ascension Day. The Rev. J. Madison Hare made the address of the evening and spoke interestingly on "The New Christian Knighthood." A pleasing musical program was rendered by Miss N. A. Hollingsworth and E. C. Ward, soloists; Miss Florence Nicholl, pianist, and Miss Hannah Lambertson, violinist.

The vacancy of the teacher of the Willow Grove Adult Bible Class, an organization of some forty members, has not yet been filled, following the resignation of O. E. Howell. Sheridan Linn, of Westfield, was in charge last Sunday and probably will be next Sunday.

Considerable local interest is being taken in the exhibit next Tuesday of the Westfield branch of the Needlework Guild of America, as a number of the garments which will be shown and later distributed to charities throughout the State, have been made by local people. The Willow Grove Sewing Circle devotes a meeting every so often to sewing for the guild and the members are planning to be present at the exhibit.

The Rev. Oscar S. Michaelis administered Holy Communion in the All Saints' Episcopal church yesterday morning, in observance of Ascension Day.

The Soiree Dansante and lecture for the benefit of the Episcopal church will be held in Fanwood Hall, tonight. The hall has been decorated for the occasion by the members of the organizations of the church.

The Altar Guild will meet in the Episcopal church tomorrow.

George Spearn, who recently moved to Dealt after living in the Knight house on Tilliston road for several years, will return to the borough in a few weeks to spend the summer. It is said that Mr. Knight will return to his old home with his family to spend the summer, after living in New York for the past two years.

William H. Hoar and wife have just returned from the Panama Exposition. Mrs. Charles Beardsley is at present enjoying the wonders of the exposition and Mr. and Mrs. Felix Korn, besides a number of others, will make the trip before the close of the summer.

One of the biggest dances of the season will be held at the Stony Hill parish house tonight. A bus will run from Plainfield and Scotch Plains, while one is expected from Westfield.

Warrenville.

The Mt. Bethel Grange, No. 201, will hold its meeting in Mountain House Hall this evening.

Miss Ethel Harrison is detained at the home of her sister, Mrs. O. Ulmer, on Second street, Plainfield, by illness.

John C. Cooper has the contract for the building of a stone milk house for Philip Mundy.

The Misses Emma and Tillie Zimmerman and Mayme Allette have returned to their homes after spending several days with Mrs. Louis Schmid, of North Plainfield.

The Misses Bertha and Lena Buttleman, of Jersey City, will spend two weeks with Miss E. L. Cooper.

Jerome Allgor, of Califon, and Joe Blocker, of New York city, visited friends here yesterday.

Watchung.

Rev. Phineas B. Kennedy, of Bloomfield, will preach Sunday morning and evening in the Mary E. Wilson Memorial Union church.

William E. Patte will lead the prayer service in Wilson Chapel this evening.

Dogs entered the chicken house of Henry Guinard recently and killed fifteen choice chickens and one duck. The same destroyers killed a choice flock of Peking ducks of Mrs. Guinard about two weeks ago.

People find the "jitney bus" which plies between the Somerset street trolley terminal and Watchung and nearby places of great convenience. The bus is owned and operated by C. L. Adams.

A. L. Colton and family have leased the Hickey house, near Mountain boulevard.

The North Plainfield Township Committee held its regular meeting last evening in the township rooms. The "Jag Commission," which includes Dr. Richard G. Moldenke, Dr. Charles E. Eaton and George A. Schmidt, were re-elected. The committee also passed an ordinance stating that anybody could shoot the dog or dogs attacking his or anyone else's chickens, and the Committee would stand responsible for the person.

The monthly meeting of the Parent-Teacher Assocation will be held Thursday evening in the Watchung School. Hiram O. Hance will be the speaker.

South Plainfield.

Miss Lorretta Sofield has returned after a few days' visit with her sister, Mrs. Joseph Miller, of Newark.

Miss Anna Lammers has resigned her position with a typewriter company of New York.

Mr. and Mrs. George Roland, Sr., and family, who have been residing with their son, have moved to the house owned and recently vacated by William Fulton.

Mr. and Mrs. Michael Day and family, of Mount Carmel, Pa., moved into their house on Church street, yesterday. Mr. Day and his family formerly resided here, but moved to Mount Carmel about five years ago.

James Galligan has taken a position as superintendent in the Spicer plant.

William Winans is the proud owner of a new motorcycle which he purchased a few days ago.

Mrs. Charles Drake and daughter, of Plainfield, have returned from a visit with Mrs. J. Boone.

—Your "for sale" ad will be found and considered—probably investigated—by some of your "logical buyers."

—It pays to use the advertising columns of The Press.

Special for Saturday

Ladies' Wash Dresses, value to $3.50 .....98c

ROSENBAUM'S BAZAAR

Special for Saturday Special

Wash Skirts, values to $2.00; sale price.. 98c

Every Department on all Three Floors Offers

Exceptional Reduced Values

FOR SATURDAY SHOPPERS

Our New Line of

Wash Dresses

will surely appeal to you. The styles are smart, dainty, cool and beautiful fitting garments; sizes for misses 13 to 19; for ladies 16 to 46. Special offer for Saturday

$1.98, $2.98, $3.98 and $4.98

Positively values to $7.50 in this assortment.

WASH SKIRTS

White Velvet Corduroy and White Gabardine Wash Skirts; about 10 new styles to select from; special for Saturday, $1.49, $1.98 and..... **2.98**

OUR WAIST VALUES

BEST IN TOWN

We are complimented truly by our patrons for the best waist values that we offer—and always something new.

Special for this Saturday, 10 new styles in voile, organdie or lawn; very dainty styles **98c**

Fancy Crepe de Chine Waists **1.98**

Jap Silk Waists at **98c**

Special, Morning Waists from.....98c up

Bargain Basement Specials

$1 Middies 69c
$1.25 Children's Dresses.....59c & 79c
Boys' 50c Khaki Pants.....39c
Boys' School Suits with 2 pair of trousers, special $3.50

Summer Millinery

at Exceptional Low Prices.

Genuine Panama Hats from **$1.98 up**

Fancy Novelty Hats from **98c up**

All our fancy trimmed hats now reduced to **$1.98 & $2.98**

Shapes, about 20 styles on sale now **69c, 79c, 98c** for $2 values

Automobile Caps, with glasses attached; something new and practical; special at **1.25**

Decided Reductions on all

Suits & Coats

for Quick Clearance

$8.95, $10.00 and $12.50

for suits sold for nearly $25.

Palm Beach, Norfolk and smart

Tailored Suits

special

$4.98, $5.98 & $6.98

Alterations Free.

PLEASING PROGRAM GIVEN AT WARREN CHAPEL AFFAIR

A delight musical program was rendered at the "at home" which was observed at Warren chapel last night. Piano duets were rendered by Miss Elsie Moulton and Miss Adelaide Stiglitz, Miss Edith Wheeler and Ralph Martin, and vocal selections by Miss Myrtle Kipsey. The following new members of the church were presented to the congregation by Rev. and Mrs. J. O. McKelvey, Miss Viola Kirch, Miss Mabel Haring, Miss Marion Clark, Miss Helen Clark and William C. Mesner.

Refreshments were served under the direction of Mrs. John Higgins, chairman of the following committee: Mrs. George Hoagland, Mrs. David Smith, Mrs. John Johnson, Mrs. Alfred Causbrook, Mrs. Frank Burner and Miss Hattie Taynor.

FUNERAL OF FRANK PASCH.

The funeral of Frank Pasch, son of Mr. and Mrs. Herman Pasch, was held at the parents' home, on Harrison avenue, yesterday afternoon. The service was in charge of Rev. George Bowers, of Warrenville, and was attended by a large gathering of relatives and friends. Mr. Bowers gave a very sympathetic address and also sang "Abide With Me." There were many handsome floral tributes. Burial was in the Methodist cemetery, on Plainfield avenue, the pallbearers being six young friends of the deceased: John Allen, George Graeder, Russell Allen, Augustus Troiano, Robert Gunning and Harry Mesler.

ANNIVERSARY SERVICE.

An anniversary service of the Epworth League will be held in Grace M. E. church next Sunday night. Miss Adele Chamberlain, of Jersey City, will be the speaker, and the new officers for the coming year will be installed. In the morning the pastor, Rev. Mr. Gillespie, will speak on "Christian Brotherhood." At the midweek service next week there will be a choir of fifty voices, led by the Sunday-school orchestra. "Billy" Sunday song books will be used for this service.

DETROIT STRIKE OFF.

Detroit, May 14—The strike of the motormen and conductors of the Detroit United Railways was called off today, pending a settlement of the case of the dismissed motormen. A satisfactory solution of the matter is expected.

"DIPLOMACY" IS ENJOYED BY CAPACITY AUDIENCE

William Gillette, Blanche Bates and Marie Doro, with an unusually fine supporting cast, were greeted by a capacity audience at the Plainfield Theatre last night when they appeared in Victorien Sardou's masterpiece, "Diplomacy." The performance was a superb one in every detail, and the work of the stars as well as other members of the cast was greeted with frequent applause and numerous curtain calls.

It is seldom that an opportunity is afforded to see three famous stars in one production, and that it was appreciated was evidenced by the patronage accorded. It was one of the events of the closing theatrical season in Plainfield.

GAVE A LUNCHEON.

Mrs. W. L. Smalley, of West End avenue, gave a luncheon yesterday afternoon at her home in honor of Miss Mary Robley, an instructor in the North Plainfield High School. There were seven present. The color scheme was pink and white. Those present were Mrs. W. O. Taylor, Mrs. Warren Townley, Mrs. M. H. Ewart, Mrs. Frank Rowley, Mrs. W. L. Smalley and the Misses Mary Robley, Edna French and E. H. Barnard.

SWOODY—MURRAY.

Miss Katherine Murray and Henry Swoody, both of this city, were married on Wednesday at the rectory of St. Mary's church by Father Bernard M. Bogan. They were attended by Miss Mary Murray, a sister of the bride, and Nicholas Tuhl, of this city. The couple will reside at 281 Somerset street. Mr. Swoody is employed by the New York Telephone Company in this city.

JOHN KRAIGENOW.

John Alfred Kraigenow, the two year old son of Mr. and Mrs. John W. Kraigenow, of 626 East Sixth street, died at 7:20 this morning following a brief illness with menigitis. The funeral will be held at the parents' home Monday morning at 10 o'clock and burial will be in Hillside cemetery.

BIG SHRAPNEL ORDER.

Providence, R. I., May 14.—The Rhode Island Locomotive Works is said, on reliable authority, to have received a big shrapnel order from one of the belligerents in Europe.

DEATH SUMMONS COMES TO MRS. EMILY REDCLIFFE

Mrs. Emily A. Redcliffe, aged seventy years, died this morning, at the home of her daughter, Mrs. Joseph C. Allen, of 48 Sandford avenue. She had been ailing for several months, but her illness did not become serious until three weeks ago.

Mrs. Redcliffe was a native of Bath, England, and previous to coming to Plainfield to reside with her daughter, lived for a time at New Haven, Conn. She had been in this city twenty-three years. Mrs. Redcliffe was a woman possessed of many admirable qualities and an unusually charming character. She attended service at the First Presbyterian church, and in this congregation and throughout the city and borough she had many friends who will hear of her death with deep regret.

Beside Mrs. Allen, Mrs. Redcliffe leaves one other daughter, Mrs. H. I. Dayton, also of Sandford avenue, and a son, Frederick J. Redcliffe, of New York. The funeral will be held at Mrs. Allen's home tomorrow afternoon at 3 o'clock. Rev. Dr. Charles E. Herring will be the officiating clergyman and burial will be at New Haven, Conn., at the convenience of the family.

WAR NEWS

(Continued from page 1.)

Grand Vizier, Prince Said Halim Pasha, who is also Minister of Foreign Affairs, and with Talaat Bey, Minister of the Interior.

Blyth, Eng., May 14.—The steamship Collavinie reported today that she had rammed and sunk a German submarine in the North Sea.

Rotterdam, May 14.—A Dutch trawler was bombarded by a German aeroplane and sunk in the North Sea, according to information brought into the port of Ymuiden by other trawlers. The crew is reported to have been killed.

MRS. GERHOLD'S FUNERAL.

The funeral of Mrs. Alice Gerhold, wife of William Gerhold, who died at her home yesterday morning, will be held at the late residence, 434 West Front street, tomorrow afternoon at 2:30. Rev. Dr. Phillip Strong, of the First Baptist church, will be the officiating clergyman and burial will be in Hillside cemetery.

We Offer Some Unusual Bargains for Tomorrow, Saturday

If you take time to read the list and know that our statements are founded on facts, you will agree it's an offering worthy to bring you here for your Saturday shopping. *Tepper Bros.*

Here is the Biggest Hat Bargain of the Season. Choice of Women's and Misses' Hats, worth regularly 98c, $1.49, $1.98, at - - - - 44c

Colors are Black, White, Sand, Pink, Blue, Purple; all sorts of shapes; small, medium and large; the very hats you bought so readily at regular prices. We now closed out a big job, about 1,000 hats, and divided them among our 4 stores. Our share of 250 all on sale Saturday morning. Come and share in this bargain sale. Choice 44c

BEAUTIFUL WHITE CHINCHILLA COATS

Full loose model and belted, deep armholes—the coat most in demand today; on sale at 11.95

A STYLISH MIXTURE COAT.

Cut full and loose, 42 inches long, made with deep inlaid velvet collars and large cuffs; will be popular all season. This coat was a splendid $6.98 value; on sale at 4.50

THE WOMEN'S TAILORED SUIT STOCK IS DIVIDED IN THREE GROUPS

as they must be closed out now regardless of former prices. This includes the staple black and navy suits as well.

Lot No. 1—Regular values were up to $16.50; choice 10.00

Lot No. 2—Regular values were up to $21.00; choice 13.50

Lot No. 3—Regular values were up to $27.50; choice 17.50

SMART NEW SUMMER WASH DRESSES.

White and colored; made in the very newest fashion, at—

$2.98, $3.98, $5.98, $6.98 and up to $14.98.

FIGURED LAWN DRESSING SACQUES.

Neat black dots and figures, on white ground; nicely finished; all sizes 49c

In the Yard Goods Section

New Striped Tub Silks, 32 inches wide, splendid quality, neat stylish patterns; special, a yard 50c

27-inch Golfine, most popular for coats and skirts; colors white, blue, green, pink, battleship grey; special, yard 79c

36-inch Silk Mixed Crepes, colors white, pink, maize, light blue, sand, pearl gray, peach, rose; special, yard 39c

54-inch Mixed Tweed for coats; special, yard 59c

36-inch A. B. C. Silks, Washable:

Plain colors, a yard 45c

Coin dots, a yard 50c

31-inch White Dress Crepe with self coin dots, at 29c

Red Seal Ginghams in assorted pinks and blues; plain colors; reg. 12½c, yd 10c

36-inch White Gabardine, most popular for skirts and dresses; special, yd 39c

20x40 Bleached Huck Towels with colored borders; can be initialed; special at 29c

Saturday Specials in Our Men's Department

Men's Balbriggan Underwear at 22c—Short or long sleeve shirts, ankle drawers.

Men's $1.00 Soft Madas Shirts, with soft turn over cuffs, at 79c
Nice assortment of patterns.

50c Silk Ties, a nice selected line to choose from at 35c; 3 for 1.00

50c Initial Belts in black, tan and gray, all sizes; regular 50c; special at 39c

24-inch Matting Suit Cases; corners well finished, brass lock and clasps; spec. 89c

The Best 50c Balbriggan Shirts and Drawers; shirts with short or long sleeves; drawers knee length, ankle length; short, stout and regular; a garment 45c

Men's Silk Pleated Hose with double sole, colors black, tan, gray, navy. The best 25c value; special pair 19c

We now carry a full line of the well known HOLEPROOF GUARANTEED SOX.
Lisles, 6 pairs to the box; $1.50 and $2.00 a box
Silks, 3 pairs to the box; $1.50 and $2.00 a box

Some Splendid Values in Ribbed Underwear

Boys' Ribbed Lisle Union Suits, standard 50c quality; special 42c

"Nazareth" Waists for boys or girls; a well known make; regular 25c quality; special 21c

Women's Lisle Vests, sleeveless or short sleeves; reg. 25c; special at 19c

Women's Swiss Ribbed Vests, plain or lace trimmed, sleeveless and short sleeves; reg 15c quality; special at 11c

HOSIERY SPECIALS.

Misses' fine ribbed hose; black, tan and white; stainless colors; double heel and toe; clean yarn, sizes 6 to 9½ 13c

Women's Burson Stockings, in extra and regular sizes, in real light, medium light and medium weights; black, white and tan; also split sole; Burson Seamless stockings are well known; spec. 21c

Nazareth Union Suits for boys and girls up to 12 years; combination drawers, waist and drawers; regular 50c quality; special 42c

Complete stock of the well known "Richelieu" seamless Union Suits, and separate vests and pants.
Richelieu Vests in lise at 25c, 39c, 50c
Richelieu Pants at 25c, 39c, 50c
Richelieu Union Suits in Lisle, at 50c, 75c, $1.00 and $1.50.

Children's Chambray Dresses, colors pink and blue; trimmed in plaid gingham; two styles; regular 50c; ages 2 to 6; special at 39c

More New Shirt Waists just received; attractive new styles in voiles at 98c, $1.98 and $2.98.
In Crepe de Chines at ... $2.98, $3.49, $4.98
Stripe Tub Silk Waists at $2.25

Specials in Our Jewelry Dept. for Saturday

10 Year Gold Filled Watch with American movement 3.75

Gent's Gold Filled Waldemar Chains with pencil 1.00

High Grade Filled Lavallieres at 1.00

Nickel Plated Watches, guaranteed for 1 year at 75c

Fine quality of Lavallieres at 75c

4 Piece Silver Plated Chocolate Set at 5.00

5 Piece Silver Plated Tea Set at 6.00

Silver Plated Butter Dish at 1.75

26 Pieces of Community Silver in Case at 6.50

Silver Plated Soup Ladle at 2.00

All Goods Guaranteed or Money Refunded.

Specials on Express Wagons, $2.00, $2.75, $3.49.

More For Your Money at— Tepper's Plainfield, New Jersey

A full line of Sulkies from 98c to $5.98.

AMERICA'S POSITION CLEAR

(Continued from page 1.)

eign Affairs and after reading to him this communication leave with him a copy.

"In view of recent acts of the German authorities in violation of American rights on the high seas, which culminated in the torpedoing and sinking of the British steamship Lusitania on May 7, 1915, by which over 100 American citizens lost their lives, it is clearly wise and desirable that the Government of the United States and the Imperial German Government should come to a clear and full understanding as to the grave situation which has resulted.

"The sinking of the British passenger steamer Falaba by a German submarine on March 28, through which Leon C. Thrasher, an American citizen, was drowned, the attack on April 28 on the American vessel Cushing by a German aeroplane; the torpedoing on May 1 of the American vessel Gulflight by a German submarine, as a result of which two or more American citizens met their death; and, finally, the torpedoing and sinking of the steamship Lusitania, constitute a series of events which the Government of the United States has observed with growing concern, distress, and amazement.

"Recalling the humane and enlightened attitude hitherto assumed by the Imperial German Government in matters of international right, and particularly with regard to the freedom of the seas; having learned to recognize the German views and the German influence in the field of international obligation as always engaged upon the side of justice and humanity; and having understood the instructions of the Imperial German Government to its naval commanders to be upon the same plane of humane action prescribed by the naval codes of other nations, the Government of the United States was loath to believe—it cannot now bring itself to believe—that these acts, so absolutely contrary to the rules, the practices, and the spirit of modern warfare, could have the countenance or sanction of that great Government. It feels it to be its duty, therefore, to address the Imperial German Government concerning them with the utmost frankness and in the earnest hope that it is not mistaken in expecting action on the part of the Imperial German Government, which will correct the unfortunate impressions which have been created, and vindicate once more the position of that Government with regard to the sacred freedom of the seas.

"The Government of the United States has been apprised that the Imperial German Government considered themselves to be obliged by the extraordinary circumstances of the present war and the measures adopted by their adversaries in seeking to cut Germany off from all commerce, to adopt methods of retaliations which go much beyond the ordinary methods of warfare at sea, in the proclamation of a war zone from which they have warned neutral ships to keep away. This Government has already taken occasion to inform the Imperial German Government that it cannot admit the adoption of such measures or such a warning of danger to operate as in any degree an abbreviation of the rights of American shipmasters or of American citizens bound on lawful errands as passengers on merchant ships of belligerent nationality, and that it must hold the Imperial German Government to a strict accountability for any infringement of those rights, intentional or incidental. It does not understand the Imperial German Government to question those rights. It assumes, on the contrary, that the Imperial Government accepts, as of course, the rule that the lives of noncombatants, whether they be of neutral citizenship or citizens of one of the nations at war, cannot lawfully or rightfully be put in jeopardy by the capture or destruction of an unarmed merchantman, and recognize also, as all other nations do, the obligation to take the usual precaution of visit and search to ascertain whether a suspected merchantman is in fact of belligerent nationality or is in fact carrying contraband of war under a neutral flag.

"The Government of the United States, therfore, desires to call the attention of the Imperial German Government with the utmost earnestness to the fact that the objection to their present method of attack against the trade of their enemies lies in the practical impossibility of employing submarines in the destruction of commerce without disregarding those rules of fairness, reason, justice, and humanity which all modern opinion regards as imperative. It is practically impossible for the officers of a submarine to visit a merchantman at sea and examine her papers and cargo. It is practically impossible for them to make a prize of her; and, if they cannot put a prize crew on board of her, they cannot sink her without leaving her crew and all on board of her to the mercy of the sea in her small boats. These facts it is understood the Imperial German Government frankly admit. We are informed that in the instances of which we have spoken time enough for even that poor measure of safety was not given, and in at least two of the cases cited not so much as a warning was received. Manifestly, submarine cannot be used against merchantmen, as the last few weeks have shown, without an inevitable violation of many sacred principles of justice and humanity.

"American citizens act within their indisputable rights in taking their ships and in traveling wherever their legitimate business calls them upon the high seas, and exercise those rights in what should be the well-justified confidence that their lives will not be endangered by acts done in clear violation of universally acknowledged international obligations and certainly in the confidence that their own Government will sustain them in the exercise of their rights.

"There was recently published in the newspapers of the United States, I regret to inform the Imperial German Government, a formal warning, purporting to come from the Imperial German Embassy at Washington, addressed to the people of the United States, and stating, in effect, that any citizen of the United States who exercised his right of free travel upon the seas would do so at his peril if his journey should take him within the zone of waters within which the Imperial German Navy was using submarines against the commerce of Great Britain and France, notwithstanding the respectful but very earnest protest of his Government, the Government of the United States. I do not refer to this for the purpose of calling the attention of the Imperial Government at this time to the surprising irregularity of a communication from the Imperial German Embassy at Washington addressed to the people of the United States through the newspapers, but only for the purpose of pointing out that no warning that an unlawful and inhumane act will be committed can possibly be accepted as an excuse or palliation for that act or as an abatement of the responsibility for its commission.

"Long acquainted as this Government has been with the character of the Imperial Government, and with the high principles of equity by which they have in the past been actuated and guided, the Government of the United States cannot believe that the commanders of the vessels which committed these acts of lawlessness did so except under a misapprehension of the orders issued by the Imperial German naval authorities. It takes it for granted that, at least within the practical possibilities of every such case, the commanders even of submarines were expected to do nothing that would involve the lives of non-combatants or the safety of neutral ships, even at the cost of failing of their object of capture or destruction. It confidently expects, therefore, that the Imperial German Government will disavow the acts of which the Government of the United States complains; that they will make reparation so far as reparation is possible for injuries which are without measure, and that they will take immediate steps to prevent the recurrence of anything so obviously subversive of the principles of warfare for which the Imperial German Government have in the past so wisely and so firmly contended.

"The Government and people of the United States look to the Imperial German Government for just, prompt, and enlightened action in this vital matter with the greatest confidence, because the United States and Germany are bound together not only by special ties of friendship, but also by the explicit stipulations of the Treaty of 1828, between the United States and the Kingdom of Prussia.

"Expressions of regret and offers of reparation [illegible] destruction of neutral ships sunk by mistake while they may satisfy international obligations, if no loss of life results, cannot justify or excuse a practice the natural and necessary effect of which is to subject neutral nations and neutral persons to new and incalculable risks.

"The Imperial German Government will not expect the Government of the United States to omit any word or any act necessary to the performance of its sacred duty of maintaining the rights of the United States and its citizens and of safeguarding their free exercise and enjoyment.

"BRYAN."

MASONS ATTEND SERVICES

(Continued from page 1.)

boundaries of thought, government and religion that God was only a flat world maker and the majestic emanciation that 'in the beginning God created the heavens and the earth,' was an unsolved riddle to them, which put God out of His own plan and out of history. They forgot that God was the first great evolutionist and was then and is now on the job of making a world fit to express His glory. That all men are His co-workers even as all bear His image.

"To these men gathered about Him Israel was an end. Its glory and power must be restored. Jerusalem must rule the world, just as the followers of the cross and crescent expect Constantinople to rule, the Russian Petrograd to rule, the Teuton Berlin to rule, France Paris to rule England London to rule, America Washington to rule. Each an end and with uplifted voices cry, 'Lord wilt Thou at this time restore the kingdom to us?' And as truly He cries back above the din of battle, 'The Father hath set times and in His own authority.' 'When empowered ye shall be My witnesses unto the uttermost parts of the earth.' 'My martyrs' is the term used. With that vision He went up to His throne, and from His throne calls every heart and life.

"Sir Knights, splendid as is the history of your order its true glory is yet to be. The pages of your history are stained with the blood of the martyrs, who, to rescue the sacred memory of Christ and His sacrificial life from those who would narrow it and centre it within a sect or creed consecrated all on the altar of the truest patriotism. A patriotism that knows no country or people as its own, but believes that God is in the world sacrificing and suffering for men today as He did nineteen hundred years ago.

"To Christ there was no nation but all nations were of one blood. Sin had labelled some barbarians and these were slaves and food for the beasts of the arena and the beasts of the brothel. The conquering Christ, victor on the cross and above the grave, declared that the true Christian knighthood was to make His kingdom regnant even to the barbarians; that man was to be lifted by His uplifting life of sacrifice until all men should find their rightful place in 'His Throne of Glory.'

"We must not be so fascinated with the mechanics of His birth, of an opening grave and the aerial flight of the conquering Christ that we fail to catch the obligation of knighthood today. It is yours, Sir Knights, to keep the memory of the past, and yet the present task is finer, a whole world is waiting for your red blood to throb with indignation against sin of every form that would rob unborn generations the right to be well born, little children the right to strong bodies, alert minds and clear souls. Womanhood and manhood alike ought to know how to behave in God's world, and man's inhumanity to man in appetite, lust and greed, and war to cease, that all men everywhere may not only worship the ascended Christ life as a reality.

"Sheathe not your sword until the kingdoms of this world become the kingdom of our Lord and His Christ. See the Christ ready to be taken up, making the uplifting of a world dependent upon a faithful witnessing to the power of our God, who is imminent in His world today as when He began making it. Glorious task for the life crucified to self and sacrificing for others still wins. 'I ascend to your God and My God, your Father and My Father.'"

—It pays to use the advertising columns of The Press.

It Is Useless

to waste good time and energy looking for a **dollar's worth for fifty cents** in Men's Clothes. You will do well enough to get a good **dollar's worth for a dollar.**

You will get it here every time.

A **Good Money's worth** or your good **money back.**

STADLER'S

$10, $12.50, $15

CLOTHES

Best on Earth for the Money.

Straw Hats

All the new styles

$2, $2.50, $3

PANAMAS

$5 AND $6

J. R. Blair

113 PARK AVE.

NOTICE

The Home Meat Market, formerly occupied by MR. O. P. CRANE, WILL BE OPENED

Saturday, May 15,

by

Louis J. Stites

With a good variety of

Choice Meats, Poultry and Vegetables.

In this market you will find that you can obtain the best quality of meats at attractive prices.

Telephone 2344-W.
Orders Delivered.

HOTELS.

HOTEL WALDORF

HENRY WINDHAM, Prop.
144 EAST FRONT STREET.
Gottfried Kruger's Extra Beer on draught. Imported Wines, Liquors and Cigars. Hotel accommodations and private Dining-room.

HOTEL SOMERSET

Newly Papered and Painted throughout. Table Board and Rooms by Day or Week.
Piel Bros. and Kruger's Beer on draught.
W. G. FEASTER, Proprietor.
97 Somerset St. Tel. 992

WEINMAN'S CAFE

GENERAL NEWS TICKER.
Stock quotations.
Up to the Minute.
'PHONE 1527.

Plainfield Daily Press

LESLIE R. FORT.....Managing Editor

Published Daily except Sunday, by the PLAINFIELD PRESS COMPANY, 105 North Avenue.

Entered at the Plainfield, N. J., Postoffice as Second Class Mail Matter.

TELEPHONE PLAINFIELD 1300.
Private Branch Exchange connecting all departments.

Two cents a copy. Ten cents a week. $5.00 a year in advance. Delivered by carrier or by mail. No extra charge for papers mailed to points in the U. S. and Canada.
Any subscriber failing to receive a single issue will confer a favor by notifying the business office.
Advertising rates mailed on application.
Copy for change of Advertisement to ensure change for same day must be at the office by 9.00 a. m.

Plainfield, N. J., May 14, 1915.

MAY 14TH IN HISTORY.

1501—Amerigo Vespucci sailed with three ships from Portugal on his third voyage to America. He reached Patagonia.
1785—Canal opened between the Baltic and North Seas.
1796—Sir Edward Jenner established the principles of vaccination.
1804—Lewis and Clarke left St. Louis on their exploration trip to the Northwest.
1814—Peace of Paris, following the abdication of Napoleon, was ratified by France and all the Allies.
1826—Famous Sing Sing Prison in New York State, opened.
1836—Mexico acknowledged the independence of Texas.
1879—German Empress visited Queen of England at Windsor Castle.
1884—Panic on New York stock exchange, followed by failure of many banks.
1914—Charles S. Mellen, before the I. C. C., gave sensational testimony as to the financial deals of the New Haven road.

WORSE AND MORE OF IT.

The American public has been inclined to believe that the reports of Belgian atrocities, which came to us while the Germans were crossing that country last August were the result of the ravings of minds distorted by the heart-rending incidents necessary to any warfare. But that they were really committed, and committed in a way that places the German soldiers in a class with wild beasts, is now proven beyond contradiction by the report prepared by the Commission headed by James Bryce. Mr. Bryce enjoys a reputation for probity which settles beyond all doubt that the atrocities took place. In summing up the report says:

First—That there were in many parts of Belgium deliberate and systematically organized massacres of the civil population, accompanied by many isolated murders and other outrages.

Second—That in the conduct of the war generally innocent civilians, both men and women, were murdered in large numbers, women violated and children murdered.

Third—That looting, house burning and the wanton destruction of property were ordered and countenanced by the officers of the German army, that elaborate provision had been made for systematic incendiarism at the very outbreak of the war and that the burning and destruction were frequent where no military necessity could be alleged, being indeed part of a system of general terrorization.

Fourth—That the rules and usages of war were frequently broken, particularly by the using of civilians, including women and children, as a shield for advancing forces exposed to fire, to a less degree by killing the wounded and prisoners and in the frequent abuse of the Red Cross and the white flag.

Coming so soon after the murder of so many Americans on the Lusitania, it is hard to predict what will be the effect on the American people, always a race believing in justice, fair play and mercy. That human beings can be so cruel in these modern times, is almost beyond comprehension, and denials and explanations until they are blue in the face will not set the Kaiser's people right in the eyes of fair-minded men and women in any country in the world. The name of James Bryce is all that is needed to fix the authenticity of the report. No words can fittingly describe the persons who perpetrate such outrages.

INCREASED EXPORT TRADE.

The war has brought a great increase in American exports to Europe, but the desired and expected development of our trade with South America is not yet recorded.

Secretary Redfield's report to the President showing total exports for the fiscal year of $2,750,000,000 and exports of foodstuffs in March amounting to $59,000,000 as compared with only $8,600,000 for the same month of the previous year, contains the following interesting statement of the relative standing of the nations as markets for American products:

An analysis made by the Bureau of Foreign and Domestic Commerce indicates that British territory is the market for one-half the entire exports from this country, as against 45 per cent. a year ago. French territory ranks second as markets for our products, having displaced Germany from that position; Italian territory is third, Dutch fouth, Danish fifth, as against fifteenth last year, and Cuba sixth, outranking Germany, Japan, Norway, Spain, Mexico, and Russia, and almost equaling the whole of South America as a market. Next in order are Sweden, Germany, Japan and her dominions, Norway, Spain, Mexico, Russia, Brazil, Argentina, Belgium, Panama, China, Chile, Switzerland and Turkey.

The only disappointing, though not surprising, disclosure is the comparative insignificance of our exports to the South American republics. Since last August an early development has been expected, but even with commerce between Europe and South America interrupted the growth of our trade with that vast region must be gradual owing to the need of establishing new direct lines of steamers.

George I. Sill, who has been a frequent contributor to the Daily Press, has written the editorial for tomorrow. In it he expresses his personal opinion of Billy Sunday, the doughty evangelist who is now preaching at Paterson, and who seems to thrive on criticism. Mr. Sill's subject is "Bluffing," and as has been the case in many contributed editorials he pulls the stops out in tackling the job. Mr. Sill has not the greatest confidence that Mr. Sunday is sincere, and takes the view of so many of the New York newspapers.

MONKEY ANTICS.

The Orang Outang Is a Creature of Great Imitative Ability.

In hotels and private houses of India monkeys have been found that were trained to wait at table, bringing dishes and articles of food in a more or less mechanical way.

The story of the talented orang outang of Buffon, the naturalist, is classic. This creature gave visitors his arm, walked with them, showed them to the door, ate with a knife and fork and drank from a glass, poured tea into a cup, sweetened it and waited till it cooled before he drank it.

An orang outang at the Jardin des Plantes in Paris regularly unlocked with a key the door of the compartment he occupied, opened the door, locked it on the other side after he had entered and then hung the key on a nail.

Flourens relates that he once visited the Jardin des Plantes in company with an aged scholar whose appearance greatly interested this orang outang, which was at large in the rooms of the institution. The scholar wore old fashioned clothes, one article of which was a tall hat with a wide brim. He was much bent from age and in walking supported himself with a heavy cane.

When the two men were about to depart the hat and cane of the old man were missing. Presently the orang outang was seen tottering through the room, his back bent almost double, wearing the hat upon his head and walking stiffly by the aid of the cane.—Chicago Herald.

MADISON SQUARE GARDEN.

Story of the Growth of a Famous New York City Landmark.

Madison Square Garden, indissolubly associated with the city of New York, was purchased in 1853 by the Harlem railroad after the extinction of the old eastern post road, which ran diagonally across the block. In 1854 the railroad company put up sheds for the handling of the early morning milk supply and farm products.

In 1863 the train sheds were rebuilt to house a passenger terminal of the Harlem on Twenty-sixth street and of the New Haven road on Twenty-seventh street, the trains being broken up at the present Grand Central and the separate cars being drawn down by mules.

The railway ceased to use the building in 1871, and in 1873 it was remodeled and leased to Barnum for the congress of nations. Sheridan Shook and Patrick Gilmore, in joint conduct of a museum, were the next tenants. Barnum returned with the circus and menagerie April 27, 1874. Gilmore took the place for the next season and produced the first of his concerts May 29, 1875.

On May 31, 1879, the place was first designated Madison Square Garden. The tearing down of the old building was begun Aug. 7, 1889. The present structure was formally opened June 16, 1890.—Argonaut.

Health For Canaries.

Even a canary must be cared for judiciously if its life is to be happy. Regular exercise outside its cage is desirable, if its owner has time to look after this exercise. A scrupulously clean cage, fresh water and seed every day, greens of some sort—lettuce, celery, plantain—once or twice a week, and enforced abstinence from sugar, sweet biscuits and other odds and ends that are often fed to birds—these details insure health, and, therefore, happiness to the caged bird. Perhaps the fact that it is caged, that it has so few ways of making its wants known, should make its owner more careful of its health than she would be even of the health of a dog or cat.—New York Sun.

ANNUAL RALLY OF ENDEAVOR UNION

Large Attendance of Societies at Meeting in First Presbyterian Church.

OFFICERS ARE CHOSEN

Rev. Dr. Birney S. Hudson Speaks on "Religion a Dynamic Force in History"—First Baptist Society Gets Attendance Banner.

Representatives from the Christian Endeavor Societies of ten churches of this city and Dunellen were present at the annual rally of the Plainfield Christian Endeavor Union held in the First Presbyterian church last night. Theodore Day, of Dunellen, who was president of the union, presided over the meeting until the new president, Robert Butler, of the First Baptist church, of this city, was chosen and took charge. The other officers elected were William La Tourette, Trinity church, vice-president; Miss Marie Hahn, Trinity church, secretary, and George Hoagland, Warren chapel, treasurer.

The business meeting was preceded by a song service and a Scripture lesson, led by Rev. Dr. Charles E. Hering, pastor of the First Presbyterian church. Howard Parry, of the First Baptist society, sang a pleasing vocal solo. Miss Lucy Coriell, secretary, gave a very commendable report regarding the year's work, and William La Tourette read the treasurer's report for Miss Florence Krausse.

Clarence B. La Rue presented a resolution, which was adopted, which called for a vote of thanks from the local union to William N. Runyon, Arthur N. Pierson and Charles L. Morgan, Union county Assemblymen, for supporting and voting for the local option bill at the last session of the State Legislature. After the roll call Miss Coriell announced that the First Baptist society was the winner of the percentage banner given to the society having the largest attendance present at the annual rally. This society, which had a percentage of 74, will keep the banner for one year. The First Presbyterian society was second with 63, and Hope chapel, third, with 61.

The address of the evening was made by Rev. B. S. Hudson, pastor of the Park Avenue Baptist church, who spoke on "Religion, a Dynamic Force in History," or "Religious Movements That Have Made History." Following the address, the gathering gave a rising vote of thanks to Mr. Hudson, and also to the First Presbyterian church for its hospitality. The chairmen of the standing committees for the year were appointed as follows: Prayer meeting, Miss Mabel Cronce, First Baptist; lookout Theodore Day, Dunellen Presbyterian; music, Howard Parry, First Baptist; missionary, Miss Mary Mortimer, Hope chapel; temperance, Clarence B. La Rue, Temple Baptist; press, N. S. Wardiner, Seventh Day Baptist.

The following churches were represented: First Baptist, Warren chapel, Seventh Day Baptist, Trinity, Park Avenue Baptist, First Presbyterian, Temple Baptist, Evona chapel, Hope chapel and Netherwood Reformed church.

N. P. H. S. NOTES.

The surveying class organized this week by Principal Earley has been engaged in doing some work on the roof of the Somerset Street School.

Several members of the second-year French class presented a petition to Supervising Principal Aungst yesterday requesting that a third-year class in that subject be added to the curriculum next year.

Five photographs of transits and levels have been added to the collection in the mathematics room.

The Plainfield Princeton Club has announced the offer of a $50 cash prize to the pupil in the Plainfield or North Plainfield High School qualifying highest in the Princeton entrance examinations.

HORSES AND RIGS BRING LOW PRICES

Progress of Motor Vehicles Demonstrated by Plainfield Cab Co.'s Auction Sale.

A striking demonstration of the manner in which auto vehicles are crowding out horses and livery rigs was evidenced on East Second street, yesterday, when the Plainfield Cab Company conducted an auction sale of almost all of its stable equipment. Something like forty or fifty wagons of all descriptions and a dozen horses were put under the hammer, but less than half of the former and only three of the latter were disposed of. Handsome broughams that were the height of fashion only a few years ago went begging and the horses sold for about three-fourths of their value. One fine big coach that cost $600 originally was let go for $11, less than the price of a new rubber tire that was put on early in the spring. Another one was grabbed up by a Hunterdon county farmer for $6, while rigs of smaller value were sold for less than the proverbial song.

The sale had been widely advertised throughout the surrounding country-side and farmers from as far as Morristown, Whitehouse, Flemington and Stelton made the occasion a holiday. Many of them brought their families along in roomy carry-alls, leaving wives and buxom daughters to roam the business district while they hung around for bargains. A large number had mammoth lunch baskets in the rigs and at noon, East Second street, near the stable property, looked like a settler's picnic. The men from the rural districts however, were slow in buying, most of them declaring that the outfits were not what they were looking for. Auctioneer William Schorb was master of ceremonies, but even the dulcet tones of his persuasive voice failed to make the crowd come across. Ordinarily, "Bill" can get blood out of a stone and no one was more surprised than he when wagon after wagon had to be sent back without a buyer.

"There's just this much about it," said one agriculturist with a North Branch accent, "the farmers now-a-days are as much up-to-date as any one else. We have just as many automobiles in our county as Plainfield has, according to population, and none of us want to buy something that is out of date. You can take it from me, horses and wagons are a back number as far as pleasure riding is concerned."

The three horses that were sold under the hammer brought $115, $120 and $125, respectively. Experts declared that each one was worth from $25 to $30 more. One fine animal that was bid up to $190 was looked over later by a dealer who offered $225 and was refused. The vehicles that were not sold were put back in storage and may be disposed of later. William Abbott, the proprietor of the stable, said today, that he was still keeping a large number of horses and rigs for public use, but like other liverymen he had found that the taxicab has come to stay. The sale yesterday netted a total of about $1,500, easily less than half what it should have been had the horses or wagons gone at anything like their value when purchased originally.

Extra Special Values
For Friday and Saturday

SHOES—Women's Patent Calf and Gun Metal Colonial Pumps, with leather Cuban or Louis heels and self covered buckle; $4.00 values; special at **2.98**

WHISK BROOMS—Extra quality fine whisks with black bone handle; the kind you usually get for 25c; special at **17c**

PETTICOATS—Made of fine sateen with wide accordian pleated ruffle, in brown, navy, green and sand; good $1.00 value; special at..... **85c**

PORCH ROCKERS—Large roomy high back wide arm rockers; double rattan seat and back; extra special at **2.39**

DRESS WAISTS—A lot of fine crepe de chine, pongee and lace waists in white, sand and putty shades; values up to $5.00; special at... **2.98**

MEN'S SOX—Splendid quality silk, with double toes, heel and sole, in tan, grey, navy, black and white; extra special at **25c**

UNION SUITS—Women's fine ribbed lisle suits, the popular "Richelieu" brand; low neck and sleeveless; knee length pants; extra 50c quality; special at **42c**

PORCH SCREENS—Natural color bamboo, the outside bark, complete with rope and pulleys; size 6x8 feet; usually 98c; special at..... **85c**

STOCKINGS—Women's fine gauge cotton hose; full seamlesss, in black and white; extra special at..... **11c**

MEN'S SHIRTS—Satin stripe woven madras shirts, with French cuffs; sizes 13½ to 18; all new spring and summer styles; regular $1.50 quality; special at **1.29**

CUTICURA TOILET SOAP—special at **19c**

TALCUM POWDER—Babcock's famous Corylopsis; special at.... **12c**

TOILET SOAP—Swift's Violet Perfumed; 3 regular 5c cakes, special at **7c**

HATS—To close them out we offer you a choice of elegant trimmed hats; the very newest models, regardless of former prices; special at.. **2.98**

WASH FABRICS—Grecian messaline suiting, in black, navy, brown and Copenhagen shades, with fancy figures and stripes; 32 inches wide; special at **23c**

SHANTUNG SILKS—Extra heavy quality, all silk, 27 inches wide, in black, lavender, Copenhagen, royal blue and grey; worth regular $1; spec.. **69c**

STOCKINGS—Women's fine thread silk hose, with lisle top and sole, in black and all the popular colors; would be a bargain at $1.00 a pair; special at **85c**

PILLOW CASES—Made of the well known "Hill" brand muslin; size 45x36 special at 15c, and size 42x36 special at **14c**

SHEETS—Made of extra good quality soft finished muslin, seamless.
Size 54x90, reg. 55c; special.....40c
Size 63x90, reg. 60c; special.....45c
Size 72x90, reg. 65c; special.....50c
Size 81x90, reg. 70c; special.....55c
Size 90x90, reg. 75c; special.....60c

Woodhull & Martin Co.

COMING EVENTS.

TODAY.

Owl Social Club ball at Saengerbund Hall.
Dance at Stony Hill.
Princeton Club Dinner, Plainfield Country Club.
Entertainment at Hope Chapel.
West End Civic Association Meeting.
T. A. B. Minstrels and Dance at T. A. B. Hall.
Fruit Guild Meeting Friends' Meeting House.

TOMORROW.

T. A. B. Minstrel Matinee at T. A. B. Hall.

MONDAY.

Moose Carnival.

TUESDAY.

Moose Carnival.

WEDNESDAY.

Moose Carnival.

THURSDAY.

Moose Carnival.
Concert at Hartridge School.

FRIDAY.

Moose Carnival.
West End Civic Ass'n Meets.

THE DAILY PRESS IN SOMERVILLE will be found on sale or delivered to any address every afternoon after 4:30 by Jacob Gernert the main street newsdealer.

—If you have property to rent drop all secrecy about it, and use the classified ads.

HEADQUARTERS FOR
GIBSON'S
RYE
E. C. WESTCOTT
115 East Front Street.

Magic Straw Hat Cleaner

Cleans soiled and discolored straw hats in a few minutes, without removing the band.

Easy to use.

Each bottle contains enough to clean 2 or 3 hats.

10c Per Bottle.

SCHREINER BROS.
PRESCRIPTION DRUGGISTS.
Park Ave. and Second Street.

The departure of the cook or maid does not prostrate the lady who knows the efficiency of Press want ads.
And wants ad-reading servants are of the desirable class.

Bonn's
150 EAST FRONT ST.

TRIMMED HATS, $2 to $5 ea.
Have Been $5 to $10 each.

UNTRIMMED HATS, $1 ea.
All colors, have been $2 to $4 each.

SPORT HATS
Bangkok, Leghorn, Panama, Hemp, P. K.
Corduroy, Peanut, Felt, Satine, white and colors—
69c to $5.95 each.
Adjustable Hat Bands, all colorings.

ONYX HOSIERY
Cotton or Lisle .....25c, 35c, 50c pair
Boot Silk .....29c, 35c, 50c pair
All Silk, black, white and twenty-five colors, at—
50c, 75c and $1.00 pair.

KAYSER GLOVES
Chamoisette, washable, black, white, grey; chamois, pongee, at .....25c, 50c $1.00 pair
Pure Silk, black, white, pongee, at...50c to $1.50 pair

ORGANIZED 1875

It Is Advisable

to settle all bills in the most practical, business-like way—by check. Its Safety, Economy and Convenience are advantages worth considering.

Checking Accounts are cordially invited.

3% Interest Paid on Balances of $500 and over, subject to check.

CITY NATIONAL BANK
PLAINFIELD, N. J.

STRONG AND READY

It Is VICTROLA Tone

that makes the Victrola the most popular among talking machines. Because its tone quality is so natural, wonderful, superior, perfect—it is like a Stradavarius among violins or a Caruso among singers.

It Is VICTROLA Service

that makes the Wanamaker Victrola Salons the most satisfactory place for one to secure a Victrola.

Here one will always find a complete selection of every model Victrola, price $15 to $200—which may be paid for at

$5 or $10 a Month

according to the type selected. Moreover in the Wanamaker Victrola Salons is a practically complete library of Victrola Records from which to make selections. First Gallery, New Building.

John Wanamaker
Broadway at Ninth Street, New York

WAISTS! WAISTS!

When you buy waists why not purchase them in a special waist store where you are positively sure to get the most up-to-date styles and at a lower price, because we specialize on waists only. When you pay 98c, $1.98 or $2.98 for a waist be sure you look over our line before purchasing elsewhere.

MANHATTAN WAIST & DRESS CO.
178 E. FRONT ST.
In Chas. Kurtzman's Fur Store.

BRING YOUR FURS FOR STORAGE AND REMODELING TO

CHARLES KURTZMAN
178 E. FRONT ST.
PRICES EXCEEDINGLY LOW!

AMUSEMENTS.

PLAINFIELD Theatre
Paramount Pictures

MARY PICKFORD AND CHARLES CHAPLIN WEEK

TODAY
Mary Pickford in
"TESS OF THE STORM COUNTRY"

TOMORROW.
SATURDAY—
Mary Pickford in
"A GOOD LITTLE DEVIL"
CHARLES CHAPLIN
Comedies Every Day
"NO ADVANCE IN PRICES"
Matinee—All Seats 10c.
Night—5c, 10c, 15c.
Souvenir Photograph of Mary Pickford to all ladies at the matinees Monday, Wednesday and Friday.

TOO LATE FOR CLASSIFICATION

WANTED—White girl for chambermaid. 134 Crescent avenue.
5 14 3

DAUGHTERS OF 1812 ELECT NEW OFFICERS

An Expression of Confidence is Given to President Wilson.

Elizabeth, May 14.—At the opening session yesterday of the State convention of the New Jersey Society Daughters of the War of 1812, held in the Carteret Arms, the following officers were elected: President, Mrs. Mathias Steelman, of Elizabeth; first vice president, Mrs. Samuel Drayton, of Jersey City; second vice president, Mrs. A. G. Van Houten, of Newark; third vice president, Mrs. Truman H. Clayton, of Salem; treasurer, Mrs. Maude Durrell, of Jersey City; recording secretary, Mrs. James Vandyke, of East Orange; corresponding secretary, Mrs. F. A. Waldron, of Plainfield; historian, Mrs. Henry Budd Howell, of Jersey City, librarian, Miss M. Adele Edge, of Jersey City; color bearer, Mrs. Charles Vanaken, of Maplewood; auditor, Mrs. M. A. O. Condit, of East Orange.

The Rev. George C. Wilding, of Elizabeth, in an address to the convention yesterday afternoon, told the members that it should be their special privilege at this time to give expression to the confidence which the people of this country have for their President.

The Daily Press will be glad o have its attention called to any misleading or untrue statement, if such should appear at any time in an advertisement in its columns.

Readers are requested to assist in protecting themselves and legitimate advertisers.

The Anti Protests

Please remember, dearest madam,
Ladies have made clothes to dress 'em
Since the Lord told Eve and Adam
He would have to dispossess 'em.

Yet with all this preparation
Women fail who undertake it.
When she wants a real "creation"
She gets tailor men to make it.

So the girls have done the cooking
Since man found combustion basted,
And the race is healthy looking
On the whole and ample waisted.

But among the wealthy classes,
Those who get the best and look it,
Scorn the food of kitchen lasses
And employ a man to cook it.
—C. B. Webster.

URGES TRADE INVASION OF LATIN REPUBLICS.

D. Pratt Says Now Is Time For Making Connections For Future.

In his address to the Academy of Political and Social Science at Philadelphia Dr. E. E. Pratt, chief of the federal bureau of foreign and domestic commerce, drew a striking picture of the effect of the war in Europe on the South American republics.

Although they were separated from the scene of hostilities by 7,000 miles of ocean, they were much more severely affected than the peoples contiguous to the warring nations, he said. The commerce of Latin America was cut in half, immigration ceased, industry was temporarily paralyzed, thousands of men were thrown out of employment, and all public improvements, except the absolutely indispensable, were completely suspended.

It was only recently that the United States had come to realize that the growing countries to the south are much more closely related to Europe, except perhaps in form of government, than to the United States.

It was only natural, Dr. Pratt continued, that when the crisis arose Latin America should look to the United States for assistance. They have looked and are looking to the United States to supply a market for their surplus products, to secure the credit for making new purchases and to advance the loans to take the place of European capital which has been withdrawn.

Heretofore South American countries have known as little, or perhaps even less, about the United States than this country has known about South America. Mutual understanding and acquaintance are necessary before the United States can take, even in part, the place which Europe occupied before the outbreak of the war.

The most important aspect of the situation and one which should count most in determining our trade invasion of Latin America is not so much the present conditions there, which on the whole promise hope, but, rather, the attitude of the American manufacturer and exporter. The manufacturer or merchant who treats the Latin American field as one which is not amenable to the application of the same business methods as he would use at home is not going to be successful.

Now is the time, in spite of any handicaps which may exist in the present commercial or financial situation in Latin America, for the American business man to lay the foundations for future trade, to send out his investigators, his business diplomats, to study the possibilities, make his connections and form trade relations which he can follow up and develop in future years.

$100,000,000 GOES IN SMOKE.

United States Leads World In Tobacco Growth and Consumption.

The United States is the greatest producer, the greatest exporter, the greatest importer and the greatest consumer of tobacco in the world, according to a report by the bureau of foreign and domestic commerce. The American production of tobacco leaf of all sorts averages somewhat more than 1,000,000,000 pounds a year, valued at $100,000,000.

An enormous quantity is exported, exceeding in value such items as cotton manufactures, electrical machinery, paper and paper products and leather and leather manufactures.

The export trade was dislocated by the war, but the extra consumption by men in the trenches has practically balanced the loses.

OPIUM IN CHRIST'S DRINK.

Given to Relieve Sufferings on Cross, Says Savant.

Christ was given an opiate as he suffered on the cross, Dr. Paul Haupt, professor of Semitic languages in Johns Hopkins university, told the American Philosophical society in a paper on "Opium In the Bible."

"Gall with wine" proffered the Saviour, as told in Matthew xxvii, 34, indicated, by strict interpretation, he said, a bitter fluid and opium. "Myrrh," told of in Mark xv, 23, denoted the drug.

"The Talmud," the professor declared, "states that a 'cup of wine with lebonah' was given criminals before their execution. Lebonah means incense, as a rule, but in this case it was used for opium."

Would Wed Kaiser's Son.

Because of the bravery he has shown Prince Joachim, the German emperor's youngest son, who is with Field Marshal von Hindenburg, has received several hundred proposals of marriage.

—Hundreds are thinking as much about the inevitable home-hunt as about the great war. Let your "To Let" advertising help them.

HARRY K. THAW.

Latest Photograph of Slayer Carrying Documents to Court.

© by American Press Association.

HARRY K. THAW WILL BE GIVEN JURY TRIAL

New York, May 14—Justice Laughlin, of the Appellate Division of the Supreme Court, today handed down a decision confirming the ruling of Supreme Court Justice Hendricks, which will give Harry K. Thaw a jury trial as to his present mental condition. Justice Hendricks, at the time of his ruling, set May 17 as the date of the trial, and it is believed the case will be called on that day.

SAYS BRIBE WAS GIVEN

(Continued from page 1.)

gins show cause why they should not be tried, did not do so in good faith. He knew that the prosecutor's office had instructed Kiely to get evidence and to investigate." Stockton later demanded that the court instruct Swift to apologize to him, but this request was refused.

Richard Stockton, his jaws twitching nervously and his eyes blinking rapidly, took the stand just as court was adjourned for the noon hour. Several times during the morning he had risen from his seat next to Whitemore to start the sentence "I told Judge Speer about—," but he never got any further. He was apparently laboring under a great nervous strain. He muttered incoherently on each attempt to make the court hear him, and because of his disconcerted language his demands went unheeded. Once seated in the witness stand he scanned the courtroom with his shifty, heavily lashed eyes, and made a hurried mumbled explanation. "I know nothing that happened in this case prior to February 15, 1915."

During the morning hours several witnesses were examined in an effort to show that Chief Kiely and Sergeant Higgins were guilty of contempt but when the bomb was dropped by Vanderhoef the defendants shrank into the background and from that point on were merely spectators. Not a bit of incriminating evidence was produced by the witnesses, all Plainfielders, against Kiely or Higgins, was the opinion of many in court. George Faturos, a fruit dealer; Mary Milford, a colored servant formerly employed by the Roundeys, Charles Milford, her husband, and Bruce Gordon, Jr., a Newark attorney, all testified. The Plainfield witnesses all admitted that Kiely and Higgins had done nothing but warn them that they should tell the truth and each stated indignantly that the Plainfield officials had threatened them with imprisonment if they did not tell the truth. Mary Milford swore that Higgins wore a uniform when he accosted her in Chief Kiely's office. The Plainfield officers says that he has not worn a uniform in two years. Other bits of inconsistency were divulged from time to time and it was plainly evident that the witnesses had been "schooled," but that they had forgotten their lines. These three witnesses and Vanderhoef all assumed brazen attitudes of indifference when placed on the stand but under the gruelling cross-questioning each "cowed" down.

Soon after the opening of the afternoon session of court, the case against Police Chief Kiely and Sergeant Higgins was dismissed, and was therefore abruptly terminated.

FORTY INDICTMENTS.

The Union County Grand Jury completed its labors this afternoon, and presented forty indictments to the court.

Use the classified columns and you'll soon get plenty of applicants for any vacant position.

Anything lacking to complete your Summer outfit?

We've four stores at your service.

Suits—sack suits, Norfolks, mixtures, blue serges.

Straw hats—wide variety of braids and prices.

Low shoes—tan and black calfskin, Cordovan, rubber soled oxfords, oxfords with fancy tops, special shoes for tennis and golf.

Shirts, scarfs, athletic underwear—

Everything men and boys wear.

Sporting Goods in all stores.

Motor wear and accessories.

ROGERS PEET COMPANY

Broadway at 13th St. | "The Four Corners" | Broadway at 34th St.
Broadway at Warren | | Fifth Ave. at 41st St.
New York City.

AMUSEMENTS. AMUSEMENTS.

PROCTOR'S

TODAY TONIGHT
EXPLOITS OF ELAINE
With Pearl White and Arnold Daly

Eva Fay

The Wonderful Mind Reader, and
4 BIG VAUDEVILLE ACTS
TOMORROW BIG FEATURE DAY
Thomas Shea in the
"MAN O'WARS MAN"
5 Parts
The First Episode of the Big Vitagraph Serial Photoplay
THE GODDESS
PARAMOUNT TRAVEL PICTURES
And the
BIG VAUDEVILLE
Continuous From 1:30 to 10:45.

U. S. ASTOR THEATRE

235 WEST FRONT STREET
PLAINFIELD, N. J.

OUR PROGRAM TODAY
Robert Edeson in
THE ABSENTEE
A Mutual Master Picture
In 5 Parts

SATURDAY—
THE GODDESS
Featuring
Anita Stewart and Earle Williams

In addition
STRATHMORE
A Mutual Master Picture
In 4 Parts

Also a Two-reel Keystone Comedy
Featuring
SIDNEY CHAPLIN
Brother of the Famous Charlie
In a sketch entitled
GUSSIE RIVALS JONAH

Our regular price of admission Today and Tomorrow
Matinee—All Seats 5c.
Evening—10c and 15c.

We show the biggest and best bill of motion pictures of any theatre in Plainfield.

COMING
NEXT MONDAY AND TUESDAY
The great
THE JUGGERNAUT
The Vitagraph Railroad Picture,
Featuring
Anita Stewart and Earle Williams

UP-TO-DATE SERVICE.

Up-to-date accommodations for long automobile tours is now provided by Michael F. Higgins, the local taxicab man, whose stand is at the North Avenue station. He has placed a touring body on his five-passenger Chalmers that is "a thing of beauty and a joy forever." Mr. Higgins can be reached by his home 'phone on Grandview avenue, 465-M, or business 'phone 441. Several well known Plainfielders have taken long trips down the coast in Mr. Higgins' car and declare that he has earned the title of the "get there and get back" driver.

—RECRUITS TO THE RANKS of classified advertisers are coming all the time. And they are winning "the victories of peace" every day.

—FIRE STRAIGHT AT YOUR TARGET with your classified "ad," and you'll score more hits than misses!

—DETERMINED classified advertisers always win; and, sometimes, even the timid, try-once people win, too.

IN THE SPORTING SPOTLIGHT

N. P. H. S. VS. P. H. S. IS BIG ATTRACTION

City and Borough Baseball Warriors to Meet on Hyde Oval Tomorrow.

A record breaking crowd of enthusiastic baseball fans is expected and being prepared for by Manager Roscoe VanCamp, of the borough team, for the first meeting of the Plainfield and North Plainfield High School teams in the annual fight for the interscholastic championship of the city and borough, which will be waged on Hyde Oval, tomorrow afternoon. With the Leal contenders practically out of the running for the Collier trophy, a battle tomorrow is of great importance and both teams are confident of getting away with the verdict. Umpire Brandingham, of Newark, who officiated in the big games last season to the satisfaction of players and spectators, has again been secured to handle the indicator and will start the game immediately at 3:30 o'clock.

Both the city and borough coaches have had their squads out all week practicing hard and putting on finishing touches before the teams meet. North Plainfield will have the advantage of its home field, but the majority of the city fellows have played more or less on Hyde Oval. Last year the series went to four games, North Plainfield finally winning, and they will play the part of the defender in the present series. Plainfield took the initial tilt on Parker Field last year and North Plainfield copped the second on Hyde Oval. The game that was to decide the championship went to a 15-inning tie on the Randolph road lot, and the boroughites scored a 4 to 1 victory on Hyde Oval a week later. If the series this season is as hotly contested as last year, the fans will have nothing to kick about. The price for the game tomorrow has been advanced to twenty-five cents. The field will be well policed and the only thing that will be lacking is a grandstand.

North Plainfield's only box artist, Ernest Stahl, will do the mound work and will be opposed by either Brick or Denny, probably the latter. All of the regulars of both teams will be in the lineups, which will probably be as follows:

N. P. H. S.	P. H. S.
VanMater, rf	Dunham, rf
VanDeventer, cf	Kyle, cf
Dilts, ss	Peacock, c
Townley, 3b	Rosenson, ss
Kirch, lf	Mills, cf
Conroy, 2b	Apgar, 1b
Meal, 1b	O Leary, 2b
Smalley, c	Victorson, 3b
Stahl, p	Brick, Lenny, p

COMPARING RIVALS IN THE BIG SERIES

Plainfield and North Plainfield School Players Ball History to Be Given.

Introducing city and borough school baseball players who will fight for scholastic honors this season.

Anthony Denny, P. H. S. 15.

"Tone" Denny, a brother to Jack, who pitched the red and blue team through a championship series three years ago, is following in the footsteps of his brother and will undoubtedly get a chance to show his best against the borough artillery. He is possessed of speed, several good curves and has a good head on his shoulders, which is a good advantage in his work. In 1913 he was a substitute pitcher but last season sprained his wrist and did not play. He had twirled for the Netherwood Highlanders for several summers.

Denny is right handed, weighs 160 pounds and is 17 years old.

Roy Apgar, P. H. S. 16.

While playing good ball in the outfield all this season, Roy "Box" Apgar was yanked into first base with one day's notice and will play around the initial sack for the rest of the year. Apgar has always had a fine wing from the field to home plate, and also has a fast accurate throw from first to all of the other bases. He will undoubtedly make good in that position. Last season he was a catcher and worked with the pitchers in all of the big games.

Before playing with the High School he played with the Monroe Avenue team, of the Sunday-school League, when that organization was running smoothly several years ago. He is right handed, weighs 154 pounds, and is 18 years of age. He still has one more year in the local institution and after graduation intends studying in Dartmouth College.

—Write a better "To Let" advertisement than is printed today, and see how quickly you'll find a tenant.

BASEBALL

YESTERDAY'S RESULTS.

National League.

New York, 4; Cincinnati, 3.
Brooklyn, 3; Chicago, 2.
Pittsburgh, 3; Philadelphia, 1.
St. Louis at Boston—Rain.

American League.

New York, 6; Cleveland, 1.
Chicago, 4; Washington, 3.
Boston, 4; Detroit, 2.
St. Louis, 6; Philadelphia, 5.

Federal League.

Brooklyn, 6; Chicago, 1.
Kansas City, 12; Newark, 1.
St. Louis, 9; Baltimore, 0.
Pittsburgh, 12; Buffalo, 1.

International League.

Rochester, 10; Richmond, 4.
Montreal at Providence (postponed until today).

STANDING OF THE CLUBS.

National League.

	W.	L.	Pc.
Philadelphia	14	8	.636
Chicago	14	10	.583
Boston	13	9	.591
Pittsburgh	12	13	.480
Cincinnati	11	12	.478
Brooklyn	11	13	.458
St. Louis	11	15	.523
New York	8	14	.364

American League.

	W.	L.	Pc.
Detroit	18	9	.667
New York	14	8	.636
Chicago	16	10	.616
Boston	11	9	.550
Cleveland	11	14	.440
Washington	10	13	.435
Philadelphia	8	15	.348
St. Louis	8	18	.307

Federal League.

	W.	L.	Pc.
Pittsburgh	18	8	.692
Kansas City	14	11	.560
Newark	14	12	.538
Chicago	14	12	.538
Brooklyn	13	12	.520
St. Louis	11	13	.458
Baltimore	11	16	.407
Buffalo	8	19	.296

International League.

	W.	L.	Pc.
Providence	9	2	.818
Montreal	8	4	.616
Rochester	6	5	.545
Richmond	6	6	.500
Jersey City	5	5	.500
Buffalo	3	5	.375
Newark	3	6	.333
Toronto	2	8	.200

WHERE THEY PLAY TODAY.

National League.

Cincinnati at New York.
Chicago at Brooklyn.
Philadelphia at Pittsburgh.
St. Louis at Boston.

American League.

No games scheduled.

Federal League.

Brooklyn at Baltimore.
Chicago at Pittsburgh.
Newark at Buffalo.

International League.

Toronto at Newark.
Buffalo at Jersey City.
Rochester at Richmond.

SPORTING EVENTS FOR A WEEK.

TODAY—
Leal at Carteret.
Elks' Bowling.

TOMORROW—
P. H. S. vs. N. P. H. S., at Hyde Oval, 3:30.
Leal at Staten Island.
Hope Chapel vs. Y. M. A., at Bound Brook
Saurer vs. Royal Giants at Parker Field.
Ralph Runyon in U. of P. Games.
T. A. B. at First Baptist.
Jack Fritts Competes at Celtis Park, N. Y.
P. C. C. Tombstone Contest.

MONDAY—
Morristown at P. H. S.

TUESDAY—
P. H. S. at N. P. H. S. (tennis)

WEDNESDAY—
Bernardsville at Leals.
P. H. S. at Westfield.
N. P. H. S. at New Brunswick.

THURSDAY—
Women's One Day Golf Tourney at Apawamis.

FRIDAY—
P. H. S. at Battin (tennis).
Leal at N. P. H. S. (tennis).

P. C. C. GOLF.

A tombstone contest is the golf event on the schedule at the Plainfield Country Club tomorrow afternoon.

SIGHT A MIX-UP IN SCHOOL TENNIS LEAGUE

Plainfield High Appears to Be the "Goat" of Indefinite Arrangement.

A dispute has just sprung up regarding the competitors for the Collier trophy in the interscholastic tennis tournament concerning the two series which the Leal's School team has just played. Plainfield High School, according to reports, seems to be the "goat" of an indefinite agreement made by the Leal's racquet wielders with Plainfield and North Plainfield High Schools.

About a week ago, Plainfield met Leal's on the Park Club courts. An agreement had been made that one point would count for singles and one for doubles. As a result Plainfield got two points for winning both doubles and a single, while Leal got the same number for winning two singles. This made the score tie and it stayed that way.

Last Tuesday, Leal's met North Plainfield High School and made an entirely different agreement. This one decreed that "two" points would be given for doubles and one for singles. Leal's won the meet from the boroughites in the same way that Plainfield tied them, winning a singles and doubles match and losing two singles, the score being 3-2.

This being the case, either the North Plainfield High School series should be counted as a tie with Leal's, or the Plainfield-Leal's game should go in favor of Plainfield High School in order to even matters up. The latter agreement would most naturally be made, as in all big meets doubles are counted as two points. This matter ought to be settled at once by the donor of the trophy or by a meeting of players from the two schools. In any case, the meet should not continue until this has been settled.

RUNYON TO BATTLE AGAINST CLASSY FIELD AT PENN

Ralph Runyon, the star athlete of Plainfield High School, has entered the University of Pennsylvania games to be held in Philadelphia tomorrow. Last Saturday he competed in the Princeton games and succeeded in breaking the record for the pole vault and getting first in both the running broad and the running high jumps.

Runyon has gained renown throughout New Jersey by his accomplishments in some of the large meets. He has also put Plainfield High School on the track map. He will enter the running high and running broad jumps, and the pole vault. The results of his work will be watched with great interest as many prominent and clever athletes are entered as his opponents.

BIG CROWD EXPECTED TO GREET SAURER'S OPENER

The Saurer baseball club's opening game at Parker Field tomorrow afternoon will be played to the strains of the Plainfield Band, which has been chartered for the occasion and will head the auto procession that is to precede the game with the Royal Giants. The game will start at 3:30 o'clock and Saurer will have its regular lineup with Warry McLoughlin in the box. Coriell will do the officiating.

A large crowd is expected as the two teams are evenly matched and a good ball game will undoubtedly result.

HOPE AT BOUND BROOK.

A good game is looked for tomorrow afternoon, when Dick Schott, of the Hope Chapel team, and Gene Mathews, of the Y. M. A. aggregation, of Bound Brook, work against each other at Bound Brook. This will be Hope's second game of the season, and Schott is working in good form. The Hope team will leave for Bound Brook at 2 o'clock from the chapel, and the trip will be made by auto bus.

BAPTISTS VS. TABS.

The First Baptist baseball team will entertain the T. A. B. nine on the West End avenue field tomorrow afternoon. The game will start at 3:30 o'clock. Patterson or Margetti will do the pitching for the home team.

LEAL TO RETURN GAME.

Leal ballists are scheduled to play the Staten Island Academy nine at Staten Island, tomorrow. In the first meeting between these two teams, which was the first of the season for Leal, the locals won by one run.

—It pays to use the advertising columns of The Press.

FOUR MORE TEAMS ROLL FIRST GAMES

Zink-Nash and McCullough-Woolston Teams Enter Triple Tie.

Standings of the Teams.

	W.	L.	P.C.
Nash-Vail	5	1	.833
Zink-Nash, Jr.	4	2	.667
McCullough-Woolston	4	2	.667
Blimm-Leonard	4	2	.667
Firstbrook-Blatz	3	3	.500
Long-Luthman	2	4	.333
Swalm-Townley	1	5	.167
Mann-Kiely	1	5	.167

Several exciting matches were played in the Elks' two-man house tourney last night, the Zink-Nash, Jr., and McCullough-C. Woolston combinations each getting away with four out of six games. The closest game of the night was the third, between the Zink-Nash and Firstbrook-Blatz teams. At the end of the tenth frame the score was 330 for each team, and in the rolloff there was another tie, each team getting 29. Another frame was rolled, and the NashZink duo won, 28 to 25.

There were two more close games in the match, Kiely and Mann and Zink and Nash taking part. The latter team took all three, but the second was won by two pins, the scores being 315 to 313, and the last was won by a single pin, the marks being 289 to 288. The scores follow:

Zink	124	140	69
Nash, Jr.	185	202	161
	309	342	*330
Firstbrook	144	166	146
Blatz	178	199	184
	322	365	*330

*First roll-off—Zink-Nash, 29; First-Blatz, 29. Second roll-off—Nash-Zink, 28; FirstbrookBlatz, 25.

McCullough	119	216	196
C. Woolston	156	183	178
	275	399	374
Firstbrook	167	165	114
Blatz	186	177	147
	353	342	261
Mann	154	189	135
Kiely	205	158	146
	359	347	281
McCullough	114	181	209
C. Woolston	176	206	180
	290	387	389
Zink	140	149	153
Nash	191	166	136
	331	315	289
Mann	145	118	121
Kiely	164	195	167
	309	313	288

EDDIE CONSHAY HAS BAD NIGHT ON THE ALLEYS

Pat Snyder and Mentzback were the winners in the borough one-man tourney last night, the former copping four games and Mentzback dropping but one. Conshay was the other contestant, and he dropped every game. Snyder made high score of the night when he rolled a 211 in the final game with Conshay.

The scores follow:

Snyder	154	144	134
Mentzback	180	159	128
Conshay	94	154	122
Mentzback	135	164	196
Conshay	122	141	87
Snyder	160	155	211

MRS TYLER WINNER.

Ten women took part in the match play handicap against bogey at the Plainfield Country Club yesterday afternoon. Mrs. C. B. Tyler was the winner, being 6 down. Those who took part are Mrs. H. R. Stockton, Mrs. C. B. Lawrence, Mrs. A. M. Collens, Mrs. C. B. Tyler, Miss Moore, Mrs. H. S. Brown, Mrs. Osbourne, Miss Lyons, Mrs. W. L. Ryder and Mrs. H. L. Conrad.

CANCEL COWES REGATTA.

London, May 14.—The Cowes Regatta, the foremost yachting tournament in the world, was canceled today. It was to have taken place in August.

TO SUBSCRIBERS

Subscribers to the Daily Press who are served by the route boys will confer a favor by promptly reporting to the Press office, either in person, by telephone or by mail, any negligence on the part of the route boys. Phone 1300.

SHOOTERS HAVE THEIR SLANG

Marksmen Speak Language Unknown to Innocent Bystander.

To the outsider the fellow who perches on the top rail of a fence or lolls in an easy chair on the clubhouse gallery watching the gun bug "bust 'em" trap shooting vocabulary is limited to "pull," "dead" or "pull," lost."

But among the elect of clay pigeon shooters is spoken a gibberish that by comparison makes baseball's "died at first," etc., the simplest of sporting vernacular.

For instance, a shooter might describe the results of five shots something after this fashion: "Yes, sir, I toed the firing line, put the iron on my shoulder, drew a humdinger from the box and killed it. The second saucer was a lazy boy, flying straight away, but I went to sleep, and the pigeon nested in the grass. The next mud pie sailed to left quarter, but the old pea shooter simply knocked the fuzz off. The fourth dickey bird was hatched. Then a cripple fluttered out and died. Next came a right wheeling streaker, and I pulverized it."

The fact that trap shooting is the humane substitute for live bird shooting probably accounts for some of the "cruel" terms that are included in the language of the inanimate target game.

FITZSIMMONS LIKES GOLF.

Veteran Heavyweight Says It's Great to Keep You Young.

Bob Fitzsimmons is the last person one would suspect of taking an interest in golf. In fact, one could as readily imagine Ruby Robert sewing shirts for sailors as driving the elusive pellet over the links. Yet—whisper it—Fitz is a golf bug!

"Of course I am strongest for boxing," quoth the Cornishman recently, "but golf is a great game. I play it every chance I get. Not long ago I went eighteen holes with a local champion in Buffalo and beat him.

"The greatest thing about golf is that it keeps you out in the open air. That's what all of us need. If the children could be taught to think more of boxing and golf and get a chance to indulge in both from early youth there would be fewer gun men developed in our big cities."

IS PROUD OF MARRED DIGITS.

Veteran Billy Sullivan Says They Were Marred by Mighty Men.

"Marred by mighty men," is what Catcher Billy Sullivan, recently released by the White Sox of Chicago, says when he looks at his crumpled hands. No two fingers look the same way, and he doesn't care a hoot.

Griffith, Callahan, Nick Altrock, Smith, Owen, White, Ed Walsh and others are among the contributors to his collection of gnarled digits. It is estimated that in the 1300 games Sullivan has caught in his sixteen years of service he has been on the receiving end of some 156,000 shoots, curves, fast ones and spitters, from a horde of twirlers.

Happiness depends a whole lot on your peace of mind. Your clothes make you feel independent or otherwise.

We are all judged by our personal appearance and for that reason, if for no other, you cannot afford not to be well dressed. Why should you hesitate to be always well dressed when we make it easy for you with our Convenient Credit Plan? Only a small deposit is necessary and you'll look your best in a smart, new, up-to-the-minute Spring Suit or Coat.

CASH THE CREDIT PLAINFIELD CREDIT OUTFITTING CO. 103 FRONT ST. PLAINFIELD N.J.
'Phone 1947. Over VanCamp's. wf

Time to Re-tire?

FISK TIRES

THE BEST FOR YOUR BICYCLE FOR SALE BY

George L. Simon
179 North Ave.
Opp. Depot
Bicycles, Tires, Supplies.

MILLIONAIRE CLOWN IS LATEST CREATION OF CIRCUS PRESS AGENT

GEORGE HARTZELL, THE MILLIONAIRE CLOWN.

Did you ever hear of the "millionaire clown?" His name is George Hartzell and, what's more, he is coming to Plainfield next Wednesday. This notable character of the sawdust is one of a band of fifty fellows who travel with the Ringling Brothers' circus.

Of course Hartzell isn't worth a million, not by several dollars, but he is a very rich man. Mrs. Hartzell is the wardrobe mistress in charge of all the thousands of costumes which dress the circus in silks and spangles. Husband and wife have worked shoulder to shoulder under the Ringling banner for more than a dozen years. They have always earned good salaries, saved their money and invested it wisely. Today they own property in Chicago, Boston and Philadelphia and have an income quite sufficient to keep them in comfort for the rest of their lives. Should you ask Mr. and Mrs. Hartzell why they still toil under the white top when they might be leading a life of idleness they will tell you that they tried it once for just one year, the longest twelve months they ever spent.

"There's a lure about the sawdust, the blare of the band and the hoop-la of the rings that was too strong to resist," says Hartzell. "We had to get back to it all and we are never happier than when, in the springtime, the call comes and we know that we are to take to the road for another season."

And when the Hartzells "take to the road" it is not to be supposed that their business interests are neglected. Mrs. Hartzell is an expert typist and it is a common sight for those who frequent the "back of the scenes" portion of Ringlingville to see her taking a dictation from her husband. There, in the friendly shade of a tent, with typewriting machine perched on the top of a trunk and often dressed in the motley garb of the ring, the "millionaire clown" attends to his business correspondence. In addition to her duties as wardrobe mistress Mrs. Hartzell is official chaperone with the circus and to her falls the duty of looking after the social welfare of the 300 ballad girls who take part in this season's Ringling Spectacle of Solomon and the Queen of Sheba. It is this pleasant office which has brought her the title of "the little mother of the circus."

-BASEBALL FANS-

Be a real rooter. Get in the .300 class.

Clip coupons for the
1915—Plainfield Daily Press Scoring Tablet—1915

Coupon No. 17—May 14, 1915.

Six consecutive daily coupons, of different dates, if presented with five cents to the PLAINFIELD DAILY PRESS SPORTING DEPARTMENT will entitle the holder to one PLAINFIELD DAILY PRESS CELLULOID SCORING TABLET.

Name .....

Address .....

Central Bottling Works

Telephone 229. Corner Somerset and Chatham Sts.
HENRY HAURAND, Prop.

Headquarters for High Grade
Beers, Wines, Liquors and Carbonated Beverages

We carry only reliable goods. Goods with a reputation. Goods that we guarantee and recommend.

Try our Leaders—Plainfield Club, (blend); C. B. W. Monogram, (blend); Elkwood Pure Whiskey, (straight); none better made.

We regret to state that we can not deliver goods in Plainfield, but if you consider quality and prices you will find it will pay you to send for them. We call for empty bottles.

Compare the COST of holding tenant-less property with the cost of enough advertising to rent it—and decide the matter in a business way.

Hundreds are thinking as much about the inevitable home-hunt as about the great war. Let your "To Let" advertising help them.

THE MASTER MIND

Novelized by Marvin Dana, author of "Within the Law," from the successful play by Daniel D. Carter

Copyright, 1913, by the H. K. Fly company.

"Why not, I'd like to know?" Walter demanded blusteringly.

The reply was explicit:

"Because you're not fit."

The contemptuous words caused the thief's fury to pass all bounds.

"Oh, I ain't eh?" he stormed. "Well, I'd have you know I'm just as fit for Helen as you are for Wainwright. See? And, if you don't help me, why, my fine lady, I'll just"—

Andrew's voice broke off the half spoken threat.

"That will do, Walter," he commanded. "Lucene is right."

The young man protested.

"But I only want to marry Helen."

"It is impossible," Andrew retorted.

Walter flared again.

"So, that's the game, is it?" he sneered; "well I don't go tomorrow!" the thief cried, wrathfully.

Andrew turned blandly toward Blount.

"When you go out will you be so good as to send Parker here as your man will wish to give some orders about his packing. By the way," he added carelessly, "you and Mrs. Blount also will be leaving tomorrow. Have you by any chance an objection to make?"

"Objection? No!" Blount said vigorously. "Lord, we'll be tickled to death to go home."

Blount led her from the room. But before the pair had quite reached the door the Master Mind called again to the westerner:

"Oh, Blount! And tell Parker also to send Mr. Marshall here."

Lucene sank down wearily in a chair. But Walter approached Andrew aggressively.

"Now, look here!" he exclaimed truculently. "I don't scare worth a cent, and I'm advising you that you'd better go light too. I know a thing or two." He grinned evilly.

Andrew regarded his rebellious tool with undisguised disgust.

"Very well, Walter. When Mr. Marshall comes we are going to allow you to confide in him at your pleasure."

"Aw, let him come!" Walter declaimed valiantly. "What do I care for him? Where does he get off, anyhow?"

Then Andrew replied in a whisper. "Mr. Marshall is a detective—in the Pinkerton service."

Walter was unable to control a start, and a cigarette fell from fingers that trembled. Andrew stooped and picked it up, and as he returned it to the young man he added in his most subservient manner:

"Pardon me, sir. Was it my awkwardness, or are you perhaps a little nervous, sir?" Again, he changed his tone and spoke now as the Master Mind, turning toward the watching girl, "I think that it is possible Walter will, after all, decide to depart before morning." He faced his victim and lashed the thief with scornful eyes. "I said, 'Walter.' I should have said, 'Diamond Wil' "—

The thief's hand caught at his tormentor's arm in agonized appeal.

"No, no, Andrew!" he cried huskily. "I'll do anything you say."

"It may be too late."

Walter's face was white with terror now.

"Don't give me up, Andrew," he begged. "Oh, for God's sake don't give me up! Lucene!" he called in despair. Her heart was moved.

"Let him go, Andrew," she interceded. "I don't want any trouble, for my own sake."

The Master Mind made no direct answer to her plea. Instead, he turned and spoke to Parker, who appeared in the doorway, following the message he had received from Blount.

"I think it was Mr. Walter who wanted you, Parker," Andrew said in an expressionless voice.

Walter assented with feverish haste.

"Yes, Parker. I'm going away in the morning early. I want you to help me pack."

Lucene, left alone with Andrew, gazed at him with miserable eyes.

"Oh, those dreadful people!" she cried distractedly. "I can't understand how you"— She checked her outburst with an effort out of respect for the man she esteemed so highly.

Andrew walked to her and stood looking down commiseratingly at the delicate face, in which just now the blue eyes shone a little more dimly than was their wont. He regretted profoundly that the necessities of his vengeance must thus involve in suffering the girl whom he had come to cherish very fondly—more fondly than any other living thing. Sometimes even there stirred in the man's heart a suspicion that perhaps he was growing to lavish on her a love like that he had borne his brother. But always he crushed back the thought as something wickedly disloyal to that brother who was dead—dead at the hands of an enemy who must pay the penalty, though it were to wring this girl's heart, though it were to destroy her every hope of happiness.

"I'm sorry you have been annoyed, more sorry than I can say. But don't waste a thought on Walter. He's not worth it."

"It is all horrible," the girl exclaimed. "Sometimes I—give up—hope. It is all so false."

Andrew viewed this emotion with alarm. At whatever cost this instrument of vengeance must be controlled now, when the hour of victory was close.

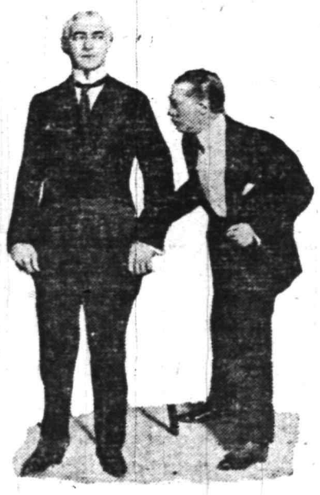

"I'm sorry," he stammered.

"It's true," he confessed, with evident contrition in voice and manner, "that I've been greatly imposed on by these persons. You see, my dear, I couldn't be too particular about the sort of folks I engaged to play a spurious part like theirs. Tomorrow they shall all be gone, and you'll be left to yourself in peace."

"In peace!" Lucene repeated wistfully, and her face was very sorrowful. "I wonder. Oh," she went on in a burst of feeling, "I know, Andrew, that it was wrong not to tell Cortland everything at the beginning. This secrecy between him and me is a poison that must eat out the heart of our happiness."

"Perhaps it was wrong," the Master Mind agreed unhesitatingly. "In point of fact, I am beginning to regret I advised you as I did." He added very gravely, "I am afraid that now, after all, you may be compelled to be quite candid with him."

The sudden possibility of having to do what she had so dreaded, yet desired for conscience's sake, filled Lucene with terror. She stared at Andrew. The color flowed from her cheeks and left them ashen.

"What do you mean?" she panted.

The Master Mind hesitated for a little, from sheer pity for the stricken creature before him, whom now he must hurt again. He had need to recall all his love for the dead brother to strengthen his will in order to strike the next blow on the already bruised heart of this woman toward whom all the tenderness of his nature streamed.

"Do you remember Creegan?" he asked significantly.

A shudder shook the girl.

"Creegan!" she gasped.

"Yes," Andrew went on; "Jim Creegan of Chicago. I see that you do remember him. Well, he has discovered that you are Mrs. Wainwright, and—he is coming here tonight."

A cry broke from the pallid lips.

"Here? What for?"

"Robbery." The single word came laden with horror to the girl's ears, the proclamation of her own degradation.

"No, no!" she protested in despair. "It can't be true! It must not! I won't believe it!"

Andrew maintained an attitude of sympathetic regret as he stood, a little bowed, before her. Under the piteous pleading in her eyes he felt his resolution slipping from him. He would fain have taken her in his arms, to comfort tenderly as might a father. But he braced himself to resist, though he suffered grievously at having to continue her torture on this rack of his own devising.

"I have never misled you, Lucene," he lied, firmly.

(To be continued.)

Of Interest to Women and the Home

CHAPEAU OF SAILOR PERSUASION.

A running favorite with the smart small hat, is the low crowned wide brimmed sailor rolling sharply at one or both sides or dipping in shepherdess fashion front and back. Black satin faces the upper brim of this shiny black straw shape and a single pair of black cropped wings with antennae is the sole trimming.

A DAINTY EMBROIDERED DRESS FOR MISSES.

8742

There is nothing so rare as a miss who is satisfied with her dress. She may feel particularly proud in her new array and she may hold her head a little bit higher than usual immediately after donning the new costume. But, there is always something which doesn't just fill the bill. It is either too extreme, too old-fashioned or a little too old for her.

The average American girl is scrupulously insistent in her demands for what she believes is best adapted to her in every particular. Ladies' Home Journal Pattern No. 8742 will satisfy this average girl for several good reasons. The dress is stylish, yet conservative; simple and practical in structure, yet exceedinly attractive and distinctive.

It is very suitable for flouncing or bordered material. Waist with short sleeves, bib section, deep-pointed collar and chemisette. Underskirt in three gores lengthened by a straight gathered flounce. One-piece straight gathered tunic. Sizes 16, 17, 18. Size 18 requires 8⅞ yards 36-inch flouncing.

Patterns may be obtained at the store of A. E. Force & Company.

New Providence.

The Misses Eliza and Sarah Doty, of South street, left yesterday for Washington, where they will remain for several days.

Mr. and Mrs. Louis Simonson, Wednesday, occupied their bungalow in Snyder avenue, Berkeley Heights for the summer. They have been staying in New York.

The Berkeley Heights Junior Club, which was to have met Tuesday night, has postponed its meeting to May 17.

On account of the rain the dance which was to have been given Wednesday night, in St. Mary's Hall, Stony Hill, has been postponed until tonight.

Mrs. Daniel S. Webster gave a dinner party Wednesday, at her home in Passaic street.

Teachers of the borough and township schools attended the group meeting at Springfield, yesterday.

—Your "for sale" ad will be found and considered—probably investigated—by some of your "logical buyers."

Glimpses of Married Life

BY MRS. EVA LEONARD

"Come in here, Jo," called Nell, hearing a step on the porch. Mrs. Morton was hanging up clothes in the yard. Nell looked up with an expectant smile to greet Mrs. Parsons, and saw instead the angry face of Mrs. Ellson.

"Excuse me for asking you in here. I thought it was Mrs. Parsons," explained Nell, coloring. "Mother is in the yard."

"It is just as well. I came on business with you," answered the caller.

"Will you sit down? Draw that chair up to the bed."

"No, thank you, I shall stay only a few minutes. Last evening when your husband called up I was angry that he should be so blind as not to see through your silly make-believe, your frantic determination to get the doctor over here for one excuse or another, so I hung up the receiver. I was a fool. I might have known that you would carry your point in spite of me. You took another means to get him over here."

"Please listen, Mrs. Ellson," said Nell; "even if I were trying to do what you think, what could I accomplish with my husband and his mother right here?"

"You could pull the wool over their eyes as you do over everyone's. The doctor came home last night in a towering rage. You wanted to put me in the wrong before him, and you succeeded."

"Mrs. Ellson, no doctor could have his practice tampered with and succeed."

"That's what he said; you had talked it over, I suppose."

"My husband told him there must be some arrangement made by which we could reach him when he was needed or we should have to employ another doctor."

"I wish you would; that's what I hoped you would do," interrupted the doctor's wife.

"We have talked of it, but there is no other physician as good."

"Nonsense!" burst forth the excited wife. "Any doctor could handle your case for the reason that nothing is the matter with you."

"Mrs. Ellson," said Nell angrily, "you have no right to come into my home and talk to me in this way. I'll not stand it."

"Oh! won't you? I came over here to say my say to you; when I finish I'll go and not before. I want you to know that I see through you and I warn you to beware the wrath of an injured and jealous woman. I'll let the town know what you are, I'll——"

Here Mother Morton entered the room, having come into the house attracted by the strident voice of the angry woman.

"What is all this?" she asked looking from one to the other.

"Oh! mother, make her go! I can't stand any more abuse," said Nell, beginning to sob and hugging her baby to her breast.

"What are you saying to excite her? You can do more harm than your husband can undo in a week's time."

"I've said what I came to say, and I'll go," said Mrs. Ellson, turning toward the door.

"What did she come for?" asked Mrs. Morton, after she had seen the visitor out of the gate.

"Really, mother, I am afraid of her. I don't believe she is sane."

"Of course she isn't; every jealous woman is insane," said the old lady tartly.

"But she threatened all sorts of things because I made her appear in a bad light to her husband, and he is angry with her."

"He has had about all he can stand of her, I guess," said the old lady.

"Well, so have I," said Nell, shuddering. "Dick must tell the doctor that she must stay away from here."

"He will. Now you quiet down and go to sleep," and Mrs. Morton stroked her hair.

New Jersey's Greatest Store

HAHNE & CO.
NEWARK

In a Suburban Garden

"Good morning. Don't you love to dig in the garden these early spring mornings? Oh, baby's sound asleep—he's just had his bottle. Nurse him? Why, I do, but I am preparing to wean him before summer by giving him one or two feedings a day of **IMPERIAL GRANUM** and cow's milk. I prepare it myself after his morning's nurse, and I don't have to think of him *again until noon. Katie gives him his bottle*, and I have all that time for my garden and sewing. He is simply flourishing on it. I take **IMPERIAL GRANUM** myself, you **know**, to enrich my milk.

"Such a contrast to the time I had raising Janet. She was a delicate little mite. My milk didn't nourish her at all, and then I did not know it was possible to improve its quality by taking **IMPERIAL GRANUM.** So I struggled along; but, oh dear, such an experience! Never a moment to myself; she was so cross and fretful, poor dear. She hardly gained at all until I weaned her and put her on **IMPERIAL GRANUM** and cow's milk. She picked up very soon after that, though, and she is now very well, indeed.

"When little Jack came along I had learned my lesson, with this delightful result—I know he is thriving on a wholesome, nourishing food. I am well and contented, and have more time for my husband and babies—not to speak of my garden.

"I do wish you'd tell me, though, how you manage to dress your children so prettily. Their clothes always look so attractive, and no matter how I labor on Jack's and Janet's I can't seem to achieve the style yours have. Oh, don't you make them? You buy at Hahne's? And do you mean to say you find it more economical than making them? Well, I'm so glad I asked you. The very first opportunity I have I'll investigate Hahne's Infant Wear Department. It must be a most satisfactory place for children's supplies."

IMPERIAL GRANUM, the Unsweetened **Food** for Nursing Mothers and Babies, is sold in four sizes at **the INFANTS' WEAR DEPARTMENT, HAHNE & CO., SECOND FLOOR.**

Ask for a free copy of "The Care of Babies," a book every mother should own. If unable to call, write to Hahne & Co.'s Infant Wear Department, and a copy will be sent you, free of charge.

We Give and Redeem Surety Coupons

WHY NOT DO IT NOW?

Sooner or later those who want the best of insurance will come to us.

Sooner or later if you want the best of protection you will come here.

It is BEST because it comes from this office. It comes from this office because it is BEST.

Why not do it now?

FREDERICK A. MARTIN CO.

(Successor to Elston M. French and J. C. Pope & Co. Insurange Agency)

171 NORTH AVENUE Telephone 2304

Insurance Mortgages Real Estate

You'll know what the old adage-makers meant by urging that "time is money" if you delay advertising for a tenant.

A day wasted in your classified advertising campaign for work is a real loss.

A classified advertisement is a "peace-scout," and will report to you promptly what are your opportunities for work, or for selling.

Household Hints

A NEW PIE CRUST

A new, quick and easy way to make pie crust:

Take one cup lard; into this add slowly one-half cup boiling water. Work this together with a spoon into a soft, creamy mass entirely free from lumps. Add gradually three cups of flour and work until smooth.

Although this is contrary to many recipes which call for ingredients to be ice cold, this crust, when baked, will fairly melt in your mouth.

Before adding the flour, a pinch of baking powder may be sifted with it if desired.

This amount makes a two-crust pie and the shell for another.

THINGS WORTH KNOWING

Preventive of Fly Specks—Grate a fresh raw onion and with a soft, clean brush apply the juice, full strength, to gilt picture frames or fixtures to be protected. This not only removes all former fly specks, but also prevents flies from alighting upon anything thus treated.

To Clean White Silk Gloves—Put gloves on the hands and wash in lukewarm water with a soft white cloth and a good white soap, just as if you were washing your hands. In this way you can get the ends of fingers as clean as the rest of the gloves.

TENDERLOIN RECIPES

Roast Tenderloin—Place meat in roasting pan, sprinkle with salt and pepper, add hot water to baste with. Put roast in hot oven and roast till well done. Make a nice dressing to serve with the meat and gravy and bake it in a small basin, putting it in the oven about half an hour before it is to be served.

Braised Tenderloin—Lard roast of tenderloin with slices of bacon, place in roasting pan, sprinkle with salt and pepper and add about one pint hot water; add in pan two onions sliced. Baste frequently. Make a gravy as for roast beef by adding the amount of hot water necessary and thickening with flour rubbed smooth in a little water.

Tenderloin Saute—Cut tenderloin in slices, then cut it in inch squares. Brown one chopped onion in butter; add sliced meat, season, and fry till tender. Sprinkle with a little flour, add cup of milk and some chopped parsley; boil up and serve.

Tenderloin With Mushrooms—Prepare tenderloin as for serving with peas, but add in the pan one-fourth pound can of mushrooms, sliced in their own juice, and one tablespoon flour. Boil up and pour over tenderloin.

TOOL BASKET FOR HOME GARDENER

The woman who does much garden work will appreciate the handiness of a garden tool basket.

This may be had in all sizes at house furnishing stores, or can be fashioned from a right-shaped basket at home.

In it are pockets or straps, into which fit the smaller tools, such as pruning shears, dibble, trowel, weeder and gardening gloves.

As the gardener—or should it be gardeneress—moves about there will be no danger of misplaced, forgotten and rusty tools, if she carries such a basket with her.

THE TABLE

Mock Cutlet—Pass any scraps of meat, mixed with herbs, twice through meat grinder; mold it with a little egg into the form of cutlets, and place half an almond, divided lengthwise, at the small end, to represent the cutlet bone. Dip in egg and fry. Place a small cauliflower in the center of a dish, pile the cutlets around, and serve. Some clear gravy should be served separately.

Delicious Cabbage Salad—For one quart finely chopped cabbage use the following dressing: Boil together one-half cup vinegar, two tablespoons sugar, one-half teaspoon salt, one-half teaspoon pepper. Rub together one-fourth cup butter and one tablespoon flour to a cream, add to the boiling vinegar, boil five minutes, then stir in one well-beaten egg. Pour over cabbage while hot.

Rhubarb With Tapioca—Cut into small pieces three bunches rhubarb, add one cup water, stew until tender; sweeten with light brown sugar. Cook until clear two tablespoons tapioca in one cup water, inch of salt. Mix thoroughly together; serve cold.

Strawberry Gelatin—Two tablespoons gelatin, two-thirds cup water, two tablespoons lemon juice, three cups stewed fresh strawberries and juice. Heat berry juice; add gelatin (which has been soaked twenty minutes in the water), and stir until dissolved. Remove from heat, add lemon juice and the berries, and pour into individual molds to set. Serve with whipped cream. Sweeten berries after stewing them.

THE APPLEGATE QUALITY COUNTS

11½c--CALIFORNIA HAMS--11½c

Swift's Premium Hams, lb	18c	Rib Veal Chops, lb	22c
Armour's Star Hams, lb	18c	Breast and Shank of Veal, lb	14c
Morris Skin Back Hams, lb	16c	Boneless Pot Roast, lb	14c
Sweetcorn or Monmouth Bacon, by strip, lb	22c	Milk Fed Roasting Chickens, lb	28c
Boneless Bacon, by strip, lb	18c	Fresh Killed Fatted Fowl, lb	24c
Prime Rib Roast best cut, lb	22c	Fresh Killed Stewing Chicken, lb	19c
Sirloin Steak, lb	22c & 26c	Jersey Spinach, ½ peck	10c
Rib Roast, blade cut, lb	16c	Grape Fruit, 6 for	25c
Chuck Roast, lb / Chuck Steak, lb	16c	Fancy Florida Oranges, dozen	35c
Rump Jersey Veal, lb / Legs Jersey Veal, lb	20c	Large Pineapples, each	15c
Loins Jersey Veal with kidney, lb	22c	Strictly Fresh Jersey Eggs, dozen	27c
		Best Creamery Butter, 1-lb prints	35c

GENUINE JERSEY SPRING LAMB

Special attention paid to telephone orders. Orders given previous day leave at 7:30 a. m.; lunch orders 9 a. m.; next delivery 2 p. m.

CLIFFORD L. APPLEGATE

164 E. Front St. Tel. 1110. Opp. Woodhull & Martins

HOME TRADE RECIPE.

Add an ounce of convenience to a pound of profit, sprinkle generously with public spirit —and trade in Plainfield.

THE BUSINESS MEN'S ASS'N

P. O. BOX 575 PLAINFIELD, N. J.

—This ad by Mr. C. D. Beckman.

TRY A PRESS WANT AD.

The use of Wood Brook Farms milk is protection against many of the ills of childhood.

Your doctor will tell you that nothing menaces children's health so seriously as impure milk.

Write us or call, and let us explain how and why Wood Brook milk is health insurance.

WOOD BROOK FARMS,
Phone 1035 Planifield, N. J.

FOR THE WELL-KEPT
Lawn and Garden

In the Keen Kutter line of tools for lawn and garden will be found every implement needed by the landscape and kitchen gardener to produce the best results with the greatest economy of time and labor. Like all Keen Kutter tools, those made for these users will be found correctly designed for greatest efficiency and convenience, made of the best materials for their respective purposes and constructed for long, hard service.

"The Recollection of Quality Remains Long After the Price Is Forgotten." —E. C. Simmons.

Trade Mark Registered

KEEN KUTTER
TOOLS FOR LAWN AND GARDEN

In connection with our full line of KEEN KUTTER garden tools we carry the famous KEEN KUTTER Lawn Mower. Garden Seeds, Lawn Seed, Fertilizers for the lawn and garden. Garden Hose, Wire Mosquito Netting, Poultry Netting, Ash Cans, Garbage Cans and Waste Paper Burners.

F. A. KIRCH & CO
205 Park Avenue.
'Phone 578.

IN CHANCERY OF NEW JERSEY.

To Edward W. Requa and Edna Requa:

By virtue of an order of the Court of Chancery made on the day of the date hereof, in a cause wherein Daniel H. Manning is complainant and William F. Cory, et ux, et als. (including yourselves), are defendants, you are required to appear, plead, answer or demur to the bill of said complainant on or before the seventh day of June next, or the said bill will be taken as confessed against you.

The said bill is filed to foreclose a mortgage given by William S. Cory and Della R. Cory, his wife, William F. Cory, unmarried, Bertha M. Requa and Edward W. Requa, her husband, heirs at law of Mary Jane Cory, deceased, to Daniel H. Manning dated the First day of September, Eighteen hundred and ninety-nine, on lands in the Township of Fanwood, Union county, New Jersey, and you Edward W. Requa, are made a defendant because you were the husband of Bertha M. Requa, who departed this life intestate, seized of an equal undivided one-half interest in the premises under consideration, and that you as her husband claim or might claim to have a right of curtesy or some other right in said mortgaged premises; and you Edna Requa are made a defendant because you are the child of, and one of the heirs at law of Bertha M. Requa, who departed this life intestate, seized of an undivided one-half interest in the premises under consideration and that you therefore claim or may claim to have an undivided one-half interest or other interest in said mortgaged premises.

Dated, April 6th, 1915.

JOHN H. VAN WINKLE & SON,
Solicitor of Complainant,
Babcock Building,
4 9 5 Fri Plainfield, N. J.

NEW JERSEY CENTRAL

TRAINS LEAVE PLAINFIELD.

For New York—2:10, 5:41, 5:08, 5:44 (5:52 except holidays), 6:27, 6:58, 7:23 (7:26 except holidays), 7:41, 7:44, (7:55 except holidays), 7:58, 8:12, 8:30 (except holidays), 8:36, 8:42, 8:59, 9:29, 9:53, 10:26 11:27, 11:12 p. m.; 12:34, 12:58, 1:44, 2:2, 2:39, 2:55, 3:12, 4.01, 4.14, 4:26, 5:39, 6:25, 6:47, 7:41, 8:27, 9:27, 9:50, 10:15, 10:36 11:43 p. m. Sunday—2:10, 5:41, 5:40, 7:23, 7:58, 8:52, 9:34, 9:49, 10:37, 12:12 p. m. 12:39, 12:58, 1:28, 2:09, 2:15, 2:55, 3:17, 4:29, 5:34, 7:14, 8:13, 8:27, 8:49, 8:39, 9:27, 10:21, 10:36 p. m.

For Newark—5:08, 6:27, (7:06 through train to Newark), 7:41, 8:36, 9:29, 10:26, 11:27 a. m., 12:34, 12:58, 1:44, 2:39, 2:55, 4:13, 4:26, 5:39, 6:25, 6:47, 7:41, 8:27, 9:50, 10:36 p. m. Sunday—7:23, 8:52, 9:34, 10:37 a. m., 12:39, 12:58, 1:28, 2:09, 2:55, 3:17, 4:29, 5:34, 7:14, 8:13, 8:25, 8:39, 9:27, 10:36 p. m.

For Easton, Bethlehem, Allentown and Mauch Chunk—5:18, *8:20, 9:44, 11:27 a. m.; 2:00, 5:24, 5:44, (6:59 to Easton) p. m. Sunday—5:19, *9:44 10:57 a. m.; 1:58, 5:44, 7:06 p. m.

For Wilkesbarre and Scranton—5:18 9:44 a. m.; 5:44 p. m. Sunday—5:19 10:57 a. m. 5:44 p. m.

For Red Bank, Long Branch and Asbury Park, etc.—3:41, 8:12, (9:53 a. m. Red Bank), 11:27 a. m., (12:34 Saturday only) (12:58 Red Bank only) (3:12 Red Bank only), 4:13 6:25, 8:27 11:43 p. m. Sundays—3:41, (7:58 Red Bank only), 8:52 a. m.; (9:40 Red Bank only), (2:15 Red Bank only), 3:17, (8:13 Red Bank only), 8:25 p. m.

For Atlantic City—3:41, 9:52 a. m. (12:34 Saturdays only), 3:12. Sunday—9:40 a. m. 2:15 p. m.

For Philadelphia—6:28, 7:39, 8:46, 10:42 11:53 a. m., 12:42, 1:54, 2:45, 5:13, 6:44 8:47, 9:46, 10:48 p. m., 1:20 a. m. Sunday—4:18, 8:46, 9:39, 9:57, 10:39, 10:43, 11:41 a. m., 12:42, 1:44, 3:45, 5:42, 6:39, 6:54, 8:39 6:39, 6:44, 8:47, 9:46, 10:58, 11:54 p. m. 1:20 a. m.

For Baltimore and Washington, Daily—8:46, 10:42 a. m., 12:42, 2:45, 5:44 p. m. *Except Mauch Chunk. 6-6-3

The Telephone In Action at the Front

FRENCH TELEPHONE STATION IN THE FIELD—TELEPHONIST AT THE THRESHOLD OF HIS SHELTER.

The ever-multiplying uses of the telephone in the conduct of the great war are described in The New York Telephone Review in an article which deals with the latest form of spying and the adaptation of the telephone to this new phase of service, as well as with some interesting evidences of the general demand for telephone equipment and service in the field.

What is known as "Lauscherposten" among the Germans seems to be the last word in the spy system. These are a series of "listening outposts" who approach as near as possible to the lines of the enemy, overhear all they can in regard to the enemies' plans, then telephone this information to headquarters. The officer spots a good hiding place during the day and under cover of darkness goes to it, carrying a telephone instrument and a reel of light wire which is connected with headquarters.

After the Allies discovered that these methods were being employed, they paid special attention to all potential hiding places, with the result that the method of subterranean passageways was adopted. When the trenches of the opposing forces came near to each other it was comparatively easy to approach within hearing distance of the enemies' trenches, by means of these underground passages. In this way the "listening outposts" can hear the commands, the conversations among the soldiers, and learn the plans of the opposing forces, without much danger of detection.

The Allies have adopted this system of spying, too, and as a method of meeting the situation, the Germans have forbidden all talking in the trenches.

In emphasizing the enormous demand for telephone service at the front, The Telephone Review points out that the service is as indispensable in war as in peace. A letter which appears in The Electrical Review, of London, gives striking evidence of this truth:

I have had the following letter from a major of the Royal Field Artillery, at present training new units at Farnborough:

"As perhaps you are aware, this war consists of the employment of the three T's, namely, Trenches, Tillery and Telephones. We are very good at trenches; in time we shall make good artillerymen, but they [the recruits] will never make good telephonists unless they get telephones, of which I see no likelihood in the immediate future. Can you suggest any means by which we could be lent, or given any telephones or buzzers, preferably of military design, to further the training of our men? They would be returned to the owners on receipt of the proper telephone equipment from the military authorities, but, as I have already stated, they have none at present to spare. I should be very grateful if you could suggest any means of obtaining these necessary instruments."

That these needs were filled is shown by a letter from the same source published in a subsequent issue of The Electrical Review, which, however, goes on to state that the Royal Field Artillery wants two hundred telephone electricians for enlistment.

After meeting the qualifications of age, term of enlistment, etc., these men must be "capable of repairing telephones and lines under fire."

Grim enough is this brief statement of the requirements. Not only must these indispensable "telephonists" be qualified to endure the hardships and dangers of the regular soldiers—the long marches, and perilous life in the trenches with bombs breaking over and among them, but they must be prepared for still finer tests of courage and endurance. For the work of the soldier telephonist is not simply sitting in the depths of a trench or in a secluded nook under a haymow, while transmitting messages from one part of the battle line to another. The wires have to be laid along the ground or strung through the treetops if they can be successfully hidden there; and when disaster comes to the wires from any of the innumerable dangers that are perpetually menacing these guiding nerves of the great army system, one or two men, or at best a mere handful, must go out and repair the line, in full view of the enemy, perhaps, and under the deadly fire of the Krupp guns.

At all costs the line must be repaired and kept in working order, for it is through the pulsing currents borne on these slender wires that the great masses of troops are coordinated. The telephone lines are indeed the nerves of the armies in the field, connecting the muscles with the brain, the trenches with headquarters, and making one compact unit of what would otherwise be a vast aggregation, difficult of adjustment and correspondingly inefficient.

The dangers of the army telephonist's work are extreme, but the satisfaction may be his that the dangers are exceeded by the importance of his toiling peril successfully and preserving intact the all-important telephone equipment.

FRENCH OPERATOR AND TELEPHONE "EXCHANGE" IN THE TRENCHES.

WE do not take this space to tell you how cheaply we print. We do not want that kind of printing.

The kind of printing we do, however, cannot be bought for less, anywhere.

Do you see the difference?

Plainfield Press Co.
105 NORTH AVE. 'PHONE 1300

WHAT DOES IT MEAN TO YOU?

That a firm has successfully carried on a large furniture business for more than a quarter of a century—that your fathers and mothers bought KIRCH furniture and still continue to buy here, and that your grandmother can show you KIRCH furniture she bought twenty-eight years ago. This certainly ought to inspire confidence, especially when you know it is the same old firm with the same sound business policy and motto of

SELLING IT A LITTLE LOWER IN PRICE --- IT'S OUR WAY

E. A. KIRCH & CO.
WHAT WE SAY IS SO
77-79 Market St., Newark

Reed Pullman Carriage
Regular Price $18.00
14.95
Finest reed; roll edges; reversible gear; sanitary lining; steel pushers; large rubber tire wooden wheels.

Two Lines of Refrigerators
Every one an ice saver and priced to suit your every need.
Our Jewell Line Special at **5.75, 9.75, 17.75**
Our Glacier Line "Cold as Ice" one piece porcelain-lined, starting at **25.00**

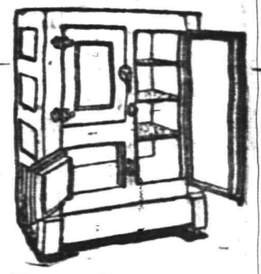

Summer Furniture
LARGE WILLOW ARM CHAIR, without cushion 3.98
Reed Table, like cut, $3.75
REED MAGAZINE RACK, as illustrated.... 7.98

3-Piece "Adam" Parlor Suite

LIKE CUT
Reg. Price $50
25.00
Mahogany finished frames; finely polished; "Adam Period" design; solid seats; loose cushions covered in best silk plush. Cannot be duplicated anywhere for less than $50.

Porch Rocker
Very Special at
2.25
In hardwood, natural finish; double woven reed seat and back.

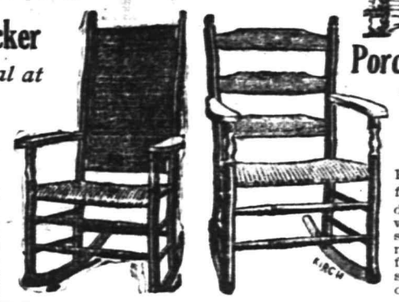

Porch Rocker
Reg. Price $2.25
1.49
Hardwood frames, double woven reed seat, natural finish; strongly constructed.

3-Piece Leather Suite

LIKE CUT
Reg. Price $70
47.95
Massive Colonial frames; finely finished; upholstered best brown Spanish leather. A special among specials—a genuine big value.

Upholstered Couch
10.75 Reg. Price $15.00
Quartered oak frames, golden finish. Deeply tufted leatherette top.

Your Purchases May Be Charged

Mattress Special
Regular Price $11.50

7.98
Roll edge, 50 lbs.; pure felt; fancy art ticking.

All Two-Inch Brass Bed
Very Special at
14.98
Of a size and at a price that will surprise you. You no doubt wonder how we can sell this massive all two-inch Brass Bed at this unheard-of price.

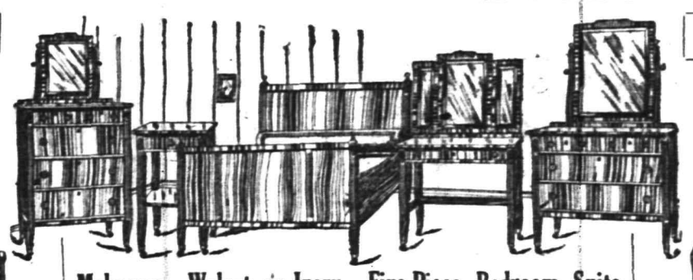

Mahogany, Walnut or Ivory—Five-Piece Bedroom Suite
Five pieces to match. The greatest value we have ever advertised, well made and nicely finished. Choice of three finishes—mahogany, walnut or ivory.
Choice of Three Finishes—Very Special at
69.50

Box Couch
Regular Price $22.50
15.00
Cedar lined, size 2½x6 ft., finely upholstered, deep coil springs, full spring edge. Covered in fancy green art denim.

TEN-PIECE "ADAM" DINING ROOM SUITE
Reg. Price $160.00, Spec.
125.00
Made of elegant quartered oak, dull finish, newest design, very attractive—Buffet, 54 inches wide; Dining Table, 48 inches wide; Serving Table, 40 inches wide; China Closet, 38 inches wide; five Side Chairs, one Arm Chair.

Dining Chair
Reg. Price $2.39
1.79
Full box frame, rounded fronts; slip seat of genuine leather; highly polished quartered oak.

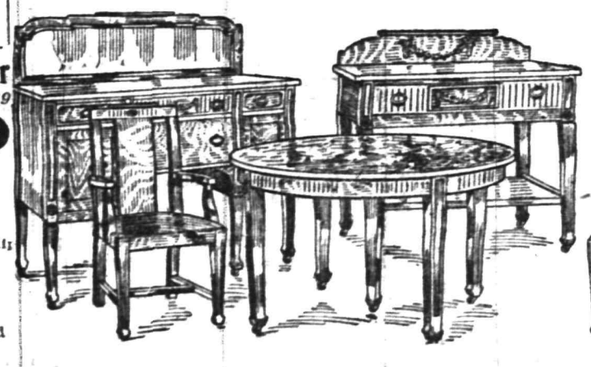

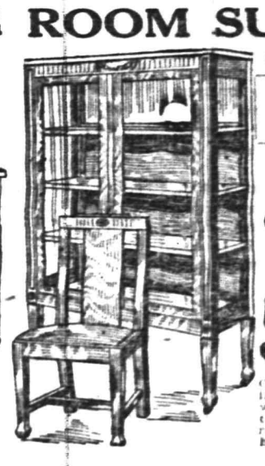

Reg. Price $160.00, Spec.
125.00
Gem High Chair
Specially Priced at
5.50
Can be made into rocker, wheel chair, tea chair or regular high chair.

COLUMBUS AUDITORIUM
WEST FRONT STREET
—FOR—
Receptions, Banquets, Concerts, Public and Private Meetings
Terms Reasonable, and Graded According to Privileges Required.
RESERVATIONS NOW BEING MADE FOR SEASON OF 1914-15.
Apply to W. H. FORRISTEL
1282 BELLEVIEW AVENUE. Telephone 2461-W.
Only Public Hall in Plainfield of Fireproof Construction.
11 4 mwfff

The St. Charles
Most Select Location Fronting the Beach
Atlantic City, N. J.
With an established reputation for its exclusiveness and high-class patronage. Thoroughly modern and completely equipped. Courteous service. Bathrooms, with hot and cold, fresh and sea water attachment, etc. Magnificent sun parlors and porches overlooking the board walk and ocean. Orchestra of soloists. Always open. Golf privileges. Illustrated booklet.
m-w-f NEWLIN HAINES CO.

STOP RIGHT HERE when anything goes wrong with your auto. Don't think the matter is too trifling to notice and that it will come right of itself. It never will. It will grow worse. Have us attend to your car when there is little the matter with it and you'll avoid the necessity of having to get us to repair more serious damages.
AUTOMOBILES REPAINTED.
MARTIN AUTOMOBILE CO.
304-312 PARK AVE

Sterno Canned Heat

It is absolutely safe, and always ready. At home, traveling, motoring, camping or at any time, it is most convenient and useful. Just touch a match to it, and you have a flame that is quicker, hotter and easier than gas or electricity.

JOSEPH W. GAVETT
318 WEST FRONT STREET

Make a little journey today—in answer to one of today's classified advertisements and, thus, make it a "lucky day" for yourself.

"I Can Take Your Orders By Telephone Now"

"I'M calling you to let you know that I'm ready for *your* telephone orders.

"So many of my customers told me they liked to buy by telephone that I simply had to respond to the popular demand and install a telephone."

You need a telephone to help you win and hold the trade of those who buy by telephone.

33-15

NEW YORK TELEPHONE COMPANY

A. B. WILSON, Local Commercial Manager,
307 Park Avenue, Plainfield, N. J.

AFTER SPRING CLEAN-UP

YOU'LL NEED A NEW RUG

Rugs at Prices That Save You Money.

A new floor covering does more, at a small cost, to brighten up a room than anything else. Our Rug Department is filled with good rugs of beautiful colorings and new patterns, and we're selling them at prices so low you'll be most agreeably surprised. Here are a few examples of real savings:

Brussels Rugs, 9x12 size; sold ordinarily at $18.75 ..... **14.50**

Wilton Velvet Rugs, 9x12 size; sold ordinarily at $28.00 ..... **22.50**

Axminster Rugs, 9x12 size; sold ordinarily at $32.00 ..... **25.00**

Cook's Genuine Cork Linoleum—cork and linseed oil, the old fashioned kind that wears so well; special per square yard **49c**

EXTRA SPECIAL

A set of six Dining Chairs. These chairs are solid oak, box frame, with cane or saddle seat, golden oak finish; regular $13.50 value; special at **$10**

EASY TERMS—LIBERAL CREDIT.

Buy What You Want—Pay us Later.

Refrigerators

Built of thoroughly seasoned oak, kiln dried, golden finish; polished and trimmed with brass hardware. Large top iceer, food compartment fitted with two shelves; ice capacity 60 pounds; special at **11.50**

Brass Beds

The heavy two-inch continuous posts are strongly braced by five fillers in the head and foot. This bed is finished with the best quality lacquer in bright, satin or pollet; all sizes; special at **16.75**

HOMES FURNISHED COMPLETE
To Start Right to Housekeeping on Your Own Terms of Credit.

MIRON & LIFSON

134 E. FRONT ST. PLAINFIELD, 163-165 FIRST ST. ELIZABETH

Free Auto Deliveries Anywhere. Easy, Liberal Credit.

LAWN MOWERS SHARPENED AND REPAIRED

We make a special feature of Lawn Mower Sharpening; special machinery and skilled workmen are employed for this work. We guarantee work satisfactorily done.

If the old mower is beyond help we call your attention to our line of "Caldwell" ball bearing line; also "Philadelphia," Style E, made in three sizes.

"MANAHAN" Tarnie Moth Bags, Tarnie sheets 40x48; dozen 50c

White Tar Garment Bags, white lined, odorless.

A. M. GRIFFEN CO.

119-121-123 E. Front St., Plainfield N. J.

Two 'Phones 6—214

Library Notes.

Furnished by the Directors of Plainfield Public Library and Reading Room.

(Published Every Friday.)

THE PENNY-A-DAY LIBRARY.

This collection is made up of the most recent works of fiction, and is intended to meet the wishes of those who desire to read a book soon after it is published without waiting to obtain it in the usual course, which in the case of new books much in demand, is likely to take some time. The charge is a cent a day for the time the book is kept by the borrower, and usually there is no delay in obtaining new publications. This collection is confined to fiction. The books are on the shelves immediately south of the librarian's desk. The following is a list of books recently added to this collection:

Sword of Youth ..... J. L. Allen
Little Mothers Who Sit at Home, Countess Barcynska
Winning of Lucia ..... A. E. Barr
Arundel ..... E. F. Benson
Loneliness ..... R. H. Benson
Turbulent Duchess .... P. J. Brebner
Mrs. Vanderstein's Jewels, Mrs. Charles Bryce
But She Meant Well .. William Caine
Fiddling Girl ..... D. R. Campbell
Hidden Children ... R. W. Chambers
Who Goes There ... R. W. Chambers
Red Fleece ..... W. I. Comfort
Set of Six ..... Joseph Conrad
Victory ..... Joseph Conrad
Small Souls ..... Louis Couperus
Maid Melicent ..... B. M. Dix
Valley of Fear ..... A. C. Doyle
King of Alsander ..... J. E. Flecker
Grell Mystery ..... Frank Froest
Little Sir Galahad ..... Phoebe Gray
One Clear Call ..... F. N. Greene
Lone Star Ranger ..... Zane Grey
Little Red Chimney .. M. F. Leonard
Our Mr. Wrenn ..... Sinclair Lewis
Amarilly of Clothesline Alley B. K. Maniates
Martha of the Mennonite Country H. R. Martin
Ragged Messenger .. W. B. Maxwell
When Love Flies out of the Window Leonard Merrick
Mr. Grex of Monte Carlo E. F. Oppenheim
Moonglade ..... Mrs. P. F. Owen
Kind Adventure ..... S. G. S. Perry
Brundel's Tower ... Eden Phillpotts
Silvia's Experiment, Margaret Piper
Harbor ..... Ernest Poole
Felix Tells It ..... Lucy Pratt
Free Hand ..... H. C. Roberts
Turmoil ..... Booth Tarkington
Taming of Amorette .. Anne Warner
Bealby ..... H. G. Wells

It is said that fifty out of every one hundred persons using a public library go to the librarian at the desk and ask, "What is a good book for me to read." In other words the choice of reading is in a large percentage left to the discretionary selection of the man or woman behind the public library desk. Of course, with the open shelves, where a reader can select for himself, the percentage of those who make this inquiry is probably smaller, but, nevertheless, the proportion of those who ask for a definite book is said to be surprisingly small. Under these circumstances the responsibility of the librarian or of the attendant at the desk, is very great, and the importance that attaches itself to the position is little thought of or known. With the knowledge that it is within the power of the librarian or attendant to direct the reading of so large a number of persons, the matter assumes a gravity which calls for the most careful selection of librarians and of library attendants.—From Ladies Home Journal, 1914.

93 LITTLE FARMS TO BE OFFERED AT SALE

A topic in real estate circles just now is the auction sale of 93 little farms at Clinton avenue, which is to be held next Thursday, Friday and Saturday.

It is the ambition of almost every one to own a home and no more suitable location could be chosen for one built from one's own design, than the beautiful property offered in this city, well enough cut in the country and at the same time so near this growing town, because of the splendid trolley transportation facilities afforded.

These little farms are now ready to build upon and though sold at absolute auction to the highest bidder and without reserve, great care will be exercised as to whom this land will be sold. Only white people will be allowed to purchase. The property is carefully restricted as to the value of houses to be built, and building line is established.

To reach the site of the sale take any Main Line car and ride to Clinton avenue, as the "little farms" are only two short blocks from the trolley line and railway station at Clinton avenue. As an additional attraction $1,000 worth of valuable souvenirs are to be given away absolutely free, during the sale. The auctioneer is George G. Baker, of 7 East 42nd street, New York city.

—Be a "popular author" for a day writing a "Help Wanted" advertisement.

—Compare the COST of holding tenantless property with the cost of enough advertising to rent it—and decide the matter in a business way.

Great Economy Sale

Of Fashionable Suits

For Women and Misses

A LOT OF 87 SUITS

The BEST Materials, the BEST Styles and the BEST Shapes are included at

$10

These Suits Formerly Sold from $15 to $25. Come Early and Have First Choice.

This is without a doubt the greatest suit sale of the season. The sale price would barely buy the material alone. Handsome models of every description, only one or two of a kind. Every size, every color and every imaginable style.

Beautifully tailored, of fine quality serges, poplins, worsteds, silks and mixtures. Every suit beautifully silk lined and attractively trimmed. Colors are navy, black, green, Belgian, putty, brown checks, gray and mixtures.

Come Prepared Saturday to See the Greatest Suit Values You Have Ever Witnessed

35 WOMEN'S COATS
Were Sold up to $12; Take Your Pick
at $5

J. Glass
THE PARIS STORE

CHILDREN'S DRESSES
A Beautiful Assortment; Size 6 to 14; in White and Colors,
at $1

STANDARD MOTOR GASOLINE SERVICE STATION

LOOK FOR THIS SIGN

Where
STANDARD
MOTOR GASOLINE
and
POLARINE
Oil and Greases can be obtained.

DUNELLEN
Dunellen Garage
Smalley Bros.

PLAINFIELD
Laing Machine Auto Repair Co.
A. C. Thompson Auto Co.
Henry P. Vosseller
O. A. R. Motor Co.
Borough Garage
John Cline
Model Garage
Farmer's Garage
Reder Bros.

SCOTCH PLAINS
Scotch Plains Garage

SOUTH PLAINFIELD
Wm. Hamilton
R. B. Manning Bros.

OAK TREE
George Stover

NEW MARKET
T. A. Pierce

QUALITY GASOLINE WHEREVER YOU GO

THE fuel question is an important one for the motorist. The veteran tourist makes sure of getting, not merely good fuel, but the *same* fuel, every time he has his tank filled.

Standard Motor Gasoline is the best motor fuel the Standard Oil Company, with its dependable sources of supply, its costly equipment, and its improved refinery methods, can produce. It is sold by the best garages and supply stations everywhere, and it is uniform wherever you buy it.

Standard Motor Gasoline is a straight-distilled product—not a "blend" or a "mixture." It is absolutely homogeneous—every drop like every other drop. It costs no more than others by the gallon, and less by the mile, because there are more miles in a gallon.

Remember this too. Good oil costs less than a worn out engine. Use **Polarine**—the Standard Oil for All Motors—obtainable wherever you see the **"Standard Motor Gasoline"** sign.

STANDARD OIL COMPANY
(New Jersey)
Newark New Jersey

Firstbrook's Prices

Best Elgin Butter, per lb	35c
Best Butterine (tubs very fine), lb	28c
Fancy White Potatoes, per basket	35c
Best Rolled Oats, 6 lbs	25c
H. O. Oatmeal, per pkg.	13½c
Fresh Jersey Eggs, per dozen	27c
Campbell's Soups, 3 cans	25c
Ritter's Baked Beans, 3 cans	25c
Borden's and Carnation Evp. Milk, 3 cans	25c
Square and Anchor Milk, 3 cans	25c
Magnolia and Clover Milk, per can	11c
Fancy Red Salmon, tall cans	15c
Broken Macaroni and Spaghetti, 4 lbs.	25c
Norway Mackerel, 6 for	25c
Bermuda Onions, per quart	10c
All Soap, 10 bars	45c
Blue Tip Matches, 7 boxes	25c
Tomatoes, Corn and Peas good quality, 3 cans	25c
California Peaches, Plums and Apricots, large cans	15c
Presto, large pkgs.	25c
Force, per pkg.	10c
Jersey Corn Flake, 2 pkgs.	25c
Peek's Tea, per can	25c
(Can of milk free with each pkg.) Schimmell's Salad Dressing, per bottle	7c
Mueller's Macaroni and Spaghetti, 3 pkgs.	25c

WE GIVE S. & H. STAMPS.

FRED H. FIRSTBROOK
116 W. Front St.
Phone 1754

L. MORALLER & SON
WATCHMAKERS AND JEWELERS

WATCHES
CLOCKS and
JEWELRY

Fine Watch and Clock Repairing a Specialty.

219 Park Ave. Phone 444-W

VAIL
JEWELER and OPTICIAN
236 Park Avenue
OPPOSITE NORTH AVENUE

PLAINFIELD WINDOW CLEANING COMPANY,
H. MEIRSTRICH, Prop.
Stores, Offices, Private Residences, New Buildings, Cleaned, Scrubbed and Oiled. Office, 121 Liberty St. Tel. 1945-W.

REAL ESTATE
INSURANCE
MANNING & CURTIS
106 DEPOT PARK

ARRIVAL AND DEPARTURE OF MAILS AT PLAINFIELD POSTOFFICE.
May 10th, 1914.

NEW YORK MAILS. Arrive—5:30, 8:40, 11:45 a. m., 1:20, 2:30, 5:00, 6:20, 8:30 p. m., 12 midnight. Close—6:30, 7:45, 10:00, 10:45 a. m., 12 noon, 2:00, 3:50, 5:45, 7:45, 9:00 p. m.
SOMERVILLE AND EASTON. Arrive—8:40, 10:45 a. m., 12:45 and 7:08 p. m. Close—6:30, 7:45 a. m., 1:30, 4:30 p. m.
PHILADELPHIA—Direct. Arrive—5:30, 8:00, 9:40, 11:45 a. m., 12:30, 2:30, 7:00 p. m. Close—6:30, 11:30 a. m., 1:30, 3:50, 5:50, 9:00 p. m.
THROUGH FAST MAIL FOR EAST Close—12 noon, 2:00, 3:50, 5:45 p. m.
DIRECT THROUGH FAST MAIL FOR WEST. Close—6:30, 11:30 a. m., 1:30, 5:00 and 9:00 p. m.
DIRECT SOUTHERN MAILS. Close—6:30, 11:30 a. m., 1:30, 7:00 and 9:00 p. m.
PENNSYLVANIA. West of Easton. Close—6:30 a. m., 1:30, 5:00, 7:00 p. m.
ELIZABETH—Direct. Arrive—5:30, 8:40 a. m., 1:30, 2:00, 5:30 p. m. Close 7:45, 10:00 a. m., 12 noon, 5:45, 9:00 p. m.
NEWARK—Direct. Arrive—6:30, 8:45 a. m., 1:30, 2:30, 5:30 p. m. Close—6:30, 7:45, 10:45 a. m., 12 noon, 2:00, 3:50, 5:45, 9:00 p. m.
WATCHUNG. Arrive—1.00, 6:45 p. m. Close—9:00 a. m., 5:30 p. m.
WARRENVILLE. Arrive—1:00 p. m. Close—9:00 a. m.
SUNDAY MAILS. Office open from 9.30 to 10:30 a. m.
A. E. HOAGLAND, P. M.

"BEAUTIFUL MARGUERITE" CARNIVAL ATTRACTION

One of the most popular and talked of attractions with the Levitt-Meyerhoff shows which come to Plainfield next week, under the auspices of Loyal Order of Moose, is the mystifying young lady known as beautiful Marguerite, a young person who has set the entire scientific world wondering about the very marvellous performance which she accomplishes. Imagine sitting in your drawing room and witnessing the flight of a beautiful young lady from one end of the room to the other, soaring up and down and around like a butterfly—as she has been rightly termed, the "Human Butterfly," so she appears. The young and fascinating woman is presented to her auditors by her escort. She walks among you, talks with you, shakes your hand and welcomes you, after which she is placed in a coma condition by her mind master, Eduardo Cavilliar, after which he makes her obey his every wish in soaring, flying and floating through space at will. In the performance of this wonderful feat the lady overcomes every law of gravitation, and her extraordinary feats have puzzled and astonished the entire world. Professor Cavilliar does not claim any supernatural power in his demonstration, but merely states that you can draw your own conclusion as to the way the feat is performed. Suffice it to say she does these wonderful tricks, as they may be termed, and how are they accomplished? Marguerite first demanded the attention of the public in Berlin, where she made her first public demonstration at the Winter Garden some two years ago, since which time she has appeared in nearly every city of note in the Old World. Arriving in America last January, she has been seen in San Francisco, Chicago, Boston and New York, where her acts have caused a sensation. She was engaged for this season by the Levitt-Meyerhoff shows, and will give her demonstration daily. In connection with Marguerite's most astounding feats, the chameleon lady will be presented in a very pretty and delicately constructed transformation spectacle. This is one of the beautiful, dainty and mystifying exhibitions that ever pleases and more than interests everyone. It is a demonstration that you want to visit over and over again both for the mystery and beauty of the production. It's a highly interesting, beautiful and sublime introduction that is well worth your attention.

German Valley. and Chester

George Tobler has leased the Sturzenegger house, near the Lackawanna Railroad Station, and will take possession in a few days.

Miss Mary Lunger is recovering from an illness.

A number of past masters of Prospect Lodge, No. 24, F. and A. M., attended a reception given Wednesday night by Acacia Lodge, of Dover, to Edwin M. Searing, who has been elected grand master of the State.

The following were added to the board of governors of the Chester Club house at the annual meeting Tuesday night: Silas H. Emmons, Isaac R. Rowe, J. Augustus Drake, A. Oliver, Aaron M. Sternberg, Roscoe C. Howell, Lloyd B. Tredway and Lawrence Rutan.

Mrs. Charles Swick, of Gladstone, is spending the week with her parents, Mr. and Mrs. John P. Stout, Sr.

Miss Sarah Philhower is ill.

Miss Adelaide Jervis, Wednesday, visited her grandmother, Mrs. Archibald P. Downs.

The monthly meeting of the Lutheran Mission Society was held yesterday afternoon, at the home of Mrs. John T. Naughright. The topic was 'The Child at Work for Christ.' Mrs. Kate Stephens, Mrs. Mary Sutton and Mrs. Angeline Sharp were the leaders.

Miss Katharine C. Hyde is ill from pleuro-pneumonia.

Mrs. Mame H. Sutton is spending a few days at Parker, with Mrs. George Lauraman.

Mr. and Mrs. Samuel Read are entertaining Mrs. Laura Huff, of Washington.

Mrs. John E. D. Naughright, Sr., and John H. Devine and family have concluded a visit to Mr. Devine's sister, Mrs. John H. Faulks, of Annandale.

Mrs. John C. Welsh entertained the Progressive Whist Club, Wednesday night.

Westfield.

Mrs. Conrad Darsa, of Baltimore, is visiting Mrs. John Darsh, of Prospect street.

Mr. and Mrs. Clarence Wilcox, of Jacksonville, Fla., are visiting relatives in this place.

Mr. and Mrs. R. A. Fairbairn and daughter, of Kimball avenue, will leave June 1 for a visit to the Panama-Pacific Exposition.

Miss Roberta Sinclair, of Brooklyn, is a guest of Mrs. R. C. Brower, of Maye street.

John A. Dohrman and family will leave June 1 for a trip to Honolulu.

ANNIVERSARY SALE OF FURNITURE.

The Greatest Money-Saving Event of The Year

Every department has added remarkable bargains, showing actual savings to you of from 33 per cent. to 50 per cent. The illustrated articles are but samples and can give you but a faint idea of the wonders of this sale. Our entire stock of high grade furniture is on sale now at prices hardly covering manufacturer's cost. Giving these enormous values to our customers is our way of celebrating our birthday. Let us start you housekeeping now. Whether you intend starting with a single room or an entire house, you may select whatever you want, and should you desire credit, we will gladly open a charge account for you. This is the only store where you get

Low Prices and Liberal Protective Credit

Our millions of satisfied customers and nearly 60 years of experience are your guarantee that everything we sell is durable and well made, and that whether you buy for cash or on credit

OUR PRICES ARE ALWAYS THE LOWEST

Columbia Eclipse Graphophone 25.00
Fitted with powerful spring motor, which can be wound while running; plays either 10 or 12-in. disc records. Beautifully polished solid oak or mahogany case.

Portable Gas Lamp Reg. Price $6.50 3.49
Solid brass portable gas lamp, fitted with beautiful amber or green shade, finished with finest filigree.

Accounts Opened From $5 to $5,000 on Small Weekly or Monthly Payments

Ludwig Baumann & Comp'y
America's Greatest Furniture House
49-51 Market Street, Newark

Open Every Saturday Evening Until 10 o'Clock

100 Piece Dinner Set BEST GRADE AMERICAN PORCELAIN Reg. Price $15.00 7.95
Very prettily decorated in blue spray; finest grade American porcelain. Tremendous value at this special price.

LIGHTWEIGHT COMFORTABLE Reg. Price $2.98 1.98
Thoroughly well made, floral design, filled with soft cotton.
COUCH COVERS 50% Off

White Enamel Chiffonier Reg. Price $15.00 7.95
Finest white enamel gallery chiffonier, five deep, roomy, long drawers, with wood pulls.

Bar Harbor Chair Reg. Price $6.98 3.98
Hand made, finest willow round back with deep cushioned seat, extra large size.

Reed Rocker Reg. Price $4.00 2.69
Heavy maple posts, broad arms, closely woven reed seat, high back and natural finish.

Solid Oak Buffet Reg. Price $22.50 12.98
Solid oak buffet, highly polished finished golden, 2 top drawers lined for silver; double cabinet centre, long linen drawer at base.

SOLID OAK ROCKER Reg. Price $3.00 1.98
Golden finish; high spindle back; cobbler or cane seat, strongly constructed.

Free Auto Delivery Everywhere

Large Size Lawn Settee Reg. Price $1.98 98c
Very large size lawn settee, heavily ribbed back and seat, finish strong, weather proof.

Free Carfare —to— Out-of-Town Purchasers

Oak Chair Reg. Price $1.25 69c
Solid oak chair, heavy construction, high spindle back, brace arms, wood seat.

Two-Inch Continuous Post Enamel Bed 7.95 Regular Price $15.00
Two-inch continuous post white enamel bed, heavy filler rods head and foot finished best baked white enamel.

Three-Piece Genuine Spanish Leather Suite 55.00 Reg. Price $95.00 55.00
Massive mahogany frames finely polished, heavy claw feet. Upholstered in genuine Spanish leather.

All Two-Inch Brass Bed Regular Price $30.00 17.49
Every part 2-inch, exceptionally massive brass bed, heavy bunks, deep etchings on rails and fillers, guaranteed lacquer construction.

LOUIS XVI. GENUINE MAHOGANY BEDROOM SUITE Regular Price $225.00 132.50 Regular Price $225.00
Genuine mahogany bedroom suite, consisting of full size bed, dresser and chiffonier, with large bevel plate mirrors and toilet table with triplicate bevel plate mirrors, designed after the Louis XVI. period.

Large Size Lift Top Refrigerator Reg. Price $10 5.98
Hardwood case, perfect insulation, galvanized lining throughout, has removable sanitary wire shelves.

COLLAPSIBLE GO-CART Reg. Price $6.95 3.49
Semi-collapsible go-cart, has 12x2½ inch rubber tire wheels, enameled black body and hood, has three folds, comfortably made and constructed.

Jacobean Oak Dining Room Suite Regular Price $300.00 247.50
A Jacobean oak dining room suite with Jacobean finish, of the Queen Anne construction, buffet 60 inches wide, china closet 6 feet high, table 8 feet extension with 54 inch top, seats for table, one arm and five side chairs with genuine leather seats and cane backs.

WHITE ENAMEL REFRIGERATOR Regular Price $25 19.98
Apt. House Style. Ice capacity 100 lbs.; massive size hardwood construction; golden oak finish, heavy nickel lever locks, lined with best white enamel.

REED PULLMAN CARRIAGE 14.95
Equipped with best canopy, strongly constructed, heavy steel wheels and rubber tires, full roll on hood and body, patented steel brake.

Free Life Insurance
When you make your purchase you receive a certificate which guarantees that in case of the death of the wage-earner of your family or should the source of income be stopped by death, we will at once give your family a receipted bill in full of your account.

To Club Plan Buyers
We have a plan to submit to you of buying the finest homefurnishings on deferred payments—without interest and without extra charges of any kind. If you are accustomed to buying for cash or on the Club Plan from department stores, you are particularly invited to come to our store and convince yourself that you can buy the identical homefurnishings here at savings of 25 to 33 per cent.

OUR PRICES ARE ALWAYS THE LOWEST.

Watchung Ave. and Fifth St. Telephone 760---761---762---763

Neumann Brothers Company

Efficient and Rapid Delivery Service to All Parts of the City

BUTTER.
Our motto—the best quality possible to obtain at the lowest price consistent with quality.
Rockdale Prints, lb. .37c
Best Creamery Butter, lb. .36c
Elgin Creamery, lb. .34c

COFFEE AND TEA.
Coffee of the quality and flavor that makes breakfast complete or the after dinner coffee a success.
Our best Coffee, lb. .32c
5 lbs for .$1.50
Our Java Coffee, lb. .30c
Fancy Mariacabo Coffee, lb. .25c
Teas—Our Formosa Oolongs are of a delicate flavor and fine quality, lb. .35c, 50c, 60c and 75c
English Breakfast Teas at— 35c, 50c and 75c
Ceylon Teas are becoming more popular each day; at 35c, 50c, 60c and 75c per lb.

MOLLAND'S CELEBRATED QUAKER BRAND
HAMS AND SLICED BACON
Have that sweet juicy flavor and not salty as most hams are; weigh from 9 to 10 lbs each; lb. .20c
1-lb box Sliced Bacon .33c

We again wish to call attention to our own importation of
OLIVE OIL.
Whereby we are able to save our customers the middleman's profit. This Olive Oil is made from the first pressing of the olives and therefore has that smooth sweet flavor and quality that others do not have. Gallon cans. 2-quart cans and 1-quart cans. These cans have full measure.
1-gallon can .$2.85
½-gallon can .$1.50
1-quart can .80c
20-oz. or so-called quart bot. .65c
10-oz. or so-called pint bot. .40c
7-oz bottle .25c

FRUIT.
Fresh Strawberries are getting better and prices are very much lower.
Florida Oranges, dozen— 30c, 35c, 40c and 45c
Florida Grape Fruit, 4 for 25c; 3 for 25c and 2 for 25c.
Table Apples
Cooking Apples
Red Bananas
Yellow Bananas
Pineapples

VEGETABLES.
Our assortment is getting larger, more select each day and prices are very much lower and quality better.
Very Best Asparagus, bunch .20c
Good Asparagus .18c
Thin Asparagus, bunch .13c
2 bunches for .25c
Fancy Tomatoes, 15c lb; qt. .28c
Head Lettuce .10c
Romaine Salad .12c
Green Beans, quart .15c
Wax Beans, quart .15c
Green Peas, ½ peck .55c
Cucumbers, 2 for .25c
White and Yellow Squash
Celery, per bunch .25c
Celery Hearts .12c
Spinach, ½ pk, 15c; pk. .25c
Radishes, 2 bunches .5c
Bunch Onions, 2 bunches .5c
Rhubarb, bunch .4c
Water Cress .6c
New Beets .10c
New Carrots .5c
Bunch Onions, 3c; 2 for .5c
Bermuda Onions, quart .8c
New White Onions, quart .10c
Bermuda Potatoes, quart .10c
4 quarts for .35c
Florida Potatoes, quart .8c
4 quarts for .30c

TRY A PRESS WANT AD

HAVE YOU PURCHASED YOUR
Seeds, Fertilizers, Garden Tools, Lawn Mowers and Tools?

If not, we are sure that we have the goods that will satisfy.

Are you protected from the germ laden **FLY**? If not, we can supply you with Netting and Screens.

RED SEAL CELLS are the best for automobiles and the prices cannot be equalled.

Ready **MIXED PAINT**, Oil and Brushes for high grade work.

WIRE for Poultry Yards and fences.

Do not neglect the kitchen when we carry a full line of the best utensils.

Gayle Hardware Co.
GENERAL HARDWARE AND HOUSEFURNISHINGS
Phone 398 Front Street and Park Avenue

Porch Furniture

Whatever you may need for Porch or Lawn can be found here. *Porch Rockers, Porch Screens, Palmer Hammocks, Couch Hammocks,* Children's Swings, Safety Gates, Porch Rugs, Lawn Seats, Lawn Mowers, etc.

Refrigerators

Warm weather coming. You must have a REFRIGERATOR. Why not buy the kind sold with the guarantee to give satisfaction or your money back. That's the kind you will find here. Stop in and look them over.

Vacuum Cleaners $4.98 to $6.98.

L. B. VAN CAMP
Front and Somerset Sts.

TRY A PRESS WANT AD.

We Give S&H Green Stamps

Friday, Saturday and Monday Specials at
B. Mann's Grocery

120 W. FOURTH STREET TEL. 409

Winner Brand Corned Beef, No. 2 can 30c
B. & O. Molasses, large can, regular 15c, at 12½c
Alaska Pink Salmon, regular 12c can; 3 cans 25c
Heinz Beans, can .. 18c, 13c & 9c
Heinz Ketchup, 25c size, bot .. 21c
Heinz Spaghetti, 15c size, can .. 13c
Vienna Style Sausage, 10c can at 8c
Grape Nuts, a pkg. only 11c
Quaker White Corn Meal, 10c package 8c
Jams, assorted flavors, jar 10c, 3 for 25c
Sliced or Crushed Pineapple, 25c can 18c
Tuna Fish, 25c can, 21c; small can 12½c
California Apricots, 25c can .. 18c
30c quart jar Sweet Pickles .. 23c
Wesson's Oil for cooking or Salad, can 25c
Finest French Olive Oil, quart can 79c
Fancy Florida Grape Fruit, 4 for 25c
Butter, the very best, lb 33c
Lard, Best Pure Leaf, lb ... 12½c
Smoked Cal. Hams, lb 12c
Pet Brand Evaporated Milk, can 7½c
California Peaches, 1 lb 10c; 3 lbs 25c
California Prunes, large size; 2 lbs 25c
Evaporated Apples, large pkg. 12c
Fresh Baked Ginger Snaps, lb 7½c
Zu Zu and Lemon Snaps, pkg .. 4c
Social Teas and 5 O'clock, package 8c
100 Stamps with 1 lb Best Tea 60c
30 Stamps with 1 lb Best Coffee 32c
20 Stamps with 3 rolls of Toilet Paper 25c
10 Stamps with a package of Matches 12c
10 Stamps with a package of Safety Matches 10c
10 Stamps with 1 lb Baking Soda 10c
10 Stamps with 1 bottle of Vanilla 10c

WILL BUY A HOME.

We have a client who is in the market to buy a modern dwelling. It must contain about twelve rooms with six or seven sleeping rooms, two bath rooms, have hot water heat and be located in a first class neighborhood with land enough for a garage and drive.

REAL ESTATE LOANS RENTS **GEO. M. CLARKE CO.** Babcock Bldg. Telephone 205 Plainfield.
INSURANCE OF ALL KINDS.

TRY A PRESS WANT AD

W. & J. SLOANE

APPROPRIATE RUGS FOR THE SUMMER HOME

Our extraordinarily large and attractive collection of Porch and Indoor Rugs for the Summer Home will satisfy every requirement.

The artistic manner in which these Rugs are displayed will greatly aid purchasers in making appropriate selections.

RAG RUGS—17 different kinds; many novelties; special sizes to order.

RUGS FOR PORCHES—8 different kinds, rectangular and oval, including imported novelties.

SEAMLESS CHENILLE RUGS—"Chaumont" and other qualities.

WILTON RUGS—Foreign and domestic; 12 different kinds; hundreds of designs.

BODY BRUSSELS RUGS—Patterns of decorative excellence.

AXMINSTER RUGS—Durable and inexpensive.

WOOL ART RUGS *in novel effects.*

BATH ROOM RUGS—Domestic and imported; wool mohair and cotton.

COCOA MATS—Wool bordered and plain; special sizes to order.

CHINA and JAPAN MATTINGS—Our own importations.

SPECIAL VALUES IN BRUSSELS RUGS—Size 9 ft. x 12 ft., at *$21.75;* reduced from $28.25 and $32.50.

FIFTH AVENUE & 47TH ST., NEW YORK

DETERMINED classified advertisers always win; and, simetimes, even the timid, try-it-once people win, too.

Be a "popular author" for a day by writing a "Help Wanted" advertisement.

E. & W. SCHLOSS
SUCCESSORS TO S. SCHEUER & CO

STAMPS—S. & H. TEA
120 with each lb 70c
100 with each lb at 60c
70 with each lb at 50c
40 with each lb at 40c
30 with each lb at 35c

COFFEE
30 with each lb at 35c
25 with each lb at 32c
20 with each lb at 29c
20 with each lb at 27c
10 with each lb at 25c

100 S. & H. Stamps With 1-lb can Premium Baking Powder **45c**

20 Stamps with 3-lb box of Starch 20c
20 Stamps with 3 Rolls Toilet Paper 25c
10 Stamps with pint bottle Grape Juice ... 25c
20 Stamps with quart Grape Juice 45c
10 Stamps with bottle Shoe Polish 10c
10 Stamps with 7-lb bag Salt 10c
10 Stamps with pkg. Matches 12c
10 Stamps with large bot. Ammonia 10c

10 S. & H. Stamps With 15-oz. can Violet Talcum Powder **10c**

10 S&H STAMPS WITH
Royal Dental Cream 10c
1 Box Ball Blue 10c
1 Box Royal Talcum Powder 10c
1 Box Royal Tooth Powder 10c
1 Package Macaroni 10c
1 Bottle Lemon or Vanilla . 15c
1 can Black Jack Stove Polish 10c
1 can Liquid Enameline ... 10c

Schloss' XXXX Patent Flour, 24½-lb bag, $1.00; bbl. $8.00 | Pure Leaf Lard, 2 lbs for 25c

Sugar—Standard Granulated Sugar in musiin bags of 25 lbs each; special **$1.55**
Sold with grocery orders of $1.00 or more.

Minute Macaroni, pkg .....
Corn Starch, 1-lb pkg .....
Shredded Cod Fish, 2 pkgs ....
Tomato Puree for soups, can ...
Farina, Best, 1 lb .....
Your choice **5c**

Uneeda or Takhoma Biscuits pk
Babbitt's Cleanser, can .....
Italian Tomato Paste, can .....
Rickett's, small pkg .....
Vulcanol Stove Polish, can .....
Your choice **4c**

Washington Rock Ginger Ale, Sarsaparilla, lg. bot., doz. 80c | Corn Cracker Candy, a lb 15c

Coffee, Our E. & W. Brand; Fresh Roasted, packed in air-tight cans of 1-lb each—splendid drinking qualities; ground or bean; can 33c; 3 lbs **95c**

Bon Ami, cake .....
Sapolio, cake .....
Smoked Sardines, can .....
Fluffy Ruffles Starch, pkg ....
Shaker Salt, box .....
Your Choice **8c**

Logan & Johnson's Jam, bot.
Ritter's Pure Jellies, glass ... Your choice
Borden's Almond Bars, 3 cks.
Grandma's Soap Powder, 3 5c pkgs .....
Blue Tip Matches, 3 5c boxes. **10c**

Strictly Fresh New Laid Eggs, a dozen ..... 27c | A Good Strong Broom, each 23c

Teas, Choice Mixed Teas
English Breakfast, Formosa, Oolong, Japan, Gun Powder and Ceylon, 35c lb; 3 lbs .. **$1.00**

Columbia River Salmon, flat can, ½ lb .....
Our 15c Stuffed Olives, bot ..
Fresh Figs in Syrup, can ....
Rob Roy Tomatoes, can .....
Our 15c size My Wife's Salad Dressing; your choice **12c**

Gallon cans Tomatoes, can.
Gallon cans Apples, can ....
Pride Soap, 7 cakes .....
Pint jars Peanut Butter, jar.
Franco-American Ready-Maid Soup, 3 cans .....
Your choice **23c**

Cruikshank's Apple Butter, large crocks ..... 31c | Choice Dromedary Dates, 3 packages 25c

Robertson's Orange Marmalade, jar .....
Curtice Bros. Assorted Jams, bottle .....
Huyler's Baking Chocolate, ½ lb .....
Large can Empress Asparagus, can .....
Naple English Walnuts, lb ... Your choice **15c**

IVIN'S CELEBRATED COOKIES.
Consisting of following assortment:
Chocolate Butters, Butter Cookies, Sweet Marie, Ginger Butters, Fruit Bon Bons, Chocolate Macaroons, Chocolate Dip and Peanut Sandwich; Your choice, lb **19c**

Large cans Premier Tuna Fish .....
Columbia River Salmon, 1-lb flat .....
Imported Italian Oil, ½-pint can .....
Pint Jars of Libby's Olives ..
Our 25c Boneless Sardines ...
Your choice **19c**

Fancy Evaporated Jumbo Peaches, 3 lbs ..... 25c | Fancy California Apricots, 2 lbs 25c

Kirkman's Borax Soap .....
Fels Naphtha Soap .....
Proctor & Gambles, White Naphtha .....
Small Ivory Soap .....
Babbitt's or Gold Soap .....
Your choice, 10 cakes **41c**

Fancy Sweet Corn, 3 cans ...
Choice Wrinkled Peas, 3 cans .....
Choice Standard Tomatoes, 3 cans .....
Ritter's Baked Beans, 3 cans
Armour's or Swift's Sliced Bacon, jar, your choice .. **25c**

San Bernardo Peaches, can.
Hawaiian Sliced Pineapple, 25c size .....
Burnham's Clam Chowder, 3-lb can .....
Spanish Pimentoes, large can.
Pure Honey, 1-lb bot., 25c size
Your choice **17c**

IN OUR VEGETABLE DEPARTMENT

Fancy New Potatoes, 4 quarts ... 25c
Fancy Old Potatoes, 16-qt basket . 39c
Large Bunches New Carrots 5c
Fresh Radishes, bunch 2c
Green Onions, bunch 2c
Large Bunches Beets 8c

Large Naval Oranges 13 for 25c
Large Florida Grape Fruit, each .. 5c
Fresh Water Cress, bunch 4c
Celery Hearts, each 10c
Jersey Spinach, 8-qt. basket 15c
New Bermuda Onions, quart 8c

Fancy Jersey Asparagus ... 15c & 20c
Fancy Green Beans, quart 15c
Fancy Telephone Peas, 2 quarts .. 25c
Hothouse Cucumbers, each ... 5c & 8c
Rhubarb, 3 bunches 10c
Green Peppers, 2 for 5c

COMMERCIAL CLUB HEARD AN INTERESTING LECTURE

The members of the Commercial Club, of Plainfield High School, heard a lecture on "Public Accountancy," delivered by E. L. Suffern, of New York, in the school auditorium yesterday afternoon. He traced the commercial feature from 6,000 B. C. to the present day, citing some interesting instances from Cicero. He then told of the business methods employed in the loosely run department stores of a decade ago, in which all the accounts were kept on three spindles.

Mr. Suffern contrasted the methods of teaching accountancy in America and in England. He said, in part:

"The general practice there is to have the apprentices pay for the *privileges of learning. In this country* the advocates of the system, themselves being expert accountants, guarantee New York University that they could not lose anything by starting an experimental course in accounting. The accountants themselves, being the first teachers of the subject, practically paid for the privilege of teaching young men so that they could employ them and pay them for working in their own offices after acquiring the necessary knowledge."

He brought out strongly the point that many stenographers fail completely in their line of work because of their faulty knowledge of English.

Somerville

Mr. and Mrs. George Schenck, Jr., of Los Angeles, are guests of Mr. Schenck's parents, Mr. and Mrs. George Schenck, at the Somerset Hotel.

The W. W. Club, of the Second Reformed church, will give an entertainment entitled, "Our Aunt from California," in the chapel tomorrow evening.

The Glee Club of the Somerville High School will give "The Creation" in the Second Reformed church on the evening of May 28. The club is composed of 175 members. Eminent soloists will assist.

The Somerset County Past Councilors' Association, Junior Order United American Mechanics, will meet at Peapack Monday night. The subject to be discussed will be "Our Public Schools."

PROCTOR'S THEATRE

One of the most notable picture productions ever brought to this city will be shown at Proctor's Theatre tomorrow afternoon and night in the precentation of "The Man-o'-Wars-Man," just released by the Broadway Picture Producing Company. The title role was posed by Thomas E. Shea, known from coast to coast as one of the greatest tragedians in America since the days of Booth and McCullough. The film is in five parts and deals with a theme uppermost in the minds of the people at the present time. "The Man-o'-Wars-Man" will be shown in New York today for the first time, playing only to Broadway prices, but will be given to the Proctor patrons, in addition to the regular program, without any advance.

Beside this big attraction other photoplay attractions at Proctor's tomorrow will include the first episode of the new serial, "The Goddess," featuring Miss Anita Stewart and Earl Williams, also a new group of the Paramount Travel pictures, which are shown every Saturday. These Travel pictures are not the "cut and dried" kind of travelogues, commonly termed instructive. They are interesting bits of scenic and sporting pictures, depicting the *pleasures, occupations* and natural resources of the country where the pictures are taken. While they actually are instructive, there is so much action and current interest in the pictures that the instructive feature is not thrust upon you. The fact that strikes you at once at seeing them is beauty of the scenery and the good judgment of the photographer selecting the particular scenes shown.

Mrs. Eva Fay began her second three days' engagement at Proctor's yesterday, continuing to mystify everyone by her demonstration of thaumaturgy. She was asked scores of questions during the afternoon and night performances and gave definite answers to every one, many of them causing more than a mild sensation. The vaudeville program for the last half of the week include the "Three Brownies," roller skating and dancing artists far above the ordinary performers of this kind; Samoya, the Japanese equilibrist, in amazing feats of balancing and gymnastic work; Hayes and Thatcher, presenting a comedy skit, and Elsie White, singing comedienne. In conection with the new bill for the first half of next week the World Film Corporation's newest five-part photoplay production, "The Fifth Commandment," will be shown on Monday and Tuesday. During the remainder of next week there will be extra picture attractions every day, many of them being absolutely new and heretofore shown only at prices from 25 cents to $1.

—PRESS WANT ADS PAY.

HEARN

Fourteenth Street New York West of Fifth Avenue

You May Save Substantially Tomorrow

In Every Dept. Devoted to Apparel and Accessories

Remember! *"Well Done Is Better Than Well Said."*

We Make a Point of Giving *Values* and of Saying Little About Them.

LAST DAY of Annual May Sale

GIRLS' SUMMER DRESSES

At Wonderful Money Saving Prices

This greatest of all our MAY DAY SALES is all but gone ..... Share in tomorrow's superb opportunities ..... Great additions to each group ..... 6 to 14 years.

GIRLS' TUB DRESSES— Regularly $1.98 ..... *May Day Sale* **1.50**

Ginghams, plain color Chambrays, floral Crepes and hairline Voiles—Color combinations are prettier than ever ..... Remarkable assortment.

GIRLS' TUB DRESSES— Reg. .98 .... *May Day Sale* **.68**
Ginghams and Chambrays—plain colors checks and plaids—high waist and low belt models—large variety.

GIRLS' TUB DRESSES— Reg. $1.49 .. *May Day Sale* **.95**
Excellent Ginghams—plain color checks, plaids—several pretty plain models, also novelty trimmings.

GIRLS' WHITE DRESSES— Reg. $1.98 .. *May Day Sale* **1.50**
Lawn and allover embroidery—Gretchen, natural waist and low-belted models ..... Daintily trimmed.

GIRLS' FINE TUB DRESSES Reg. $2.98 .. *May Day Sale* **2.09**
White repp, pique and linen, also plaid crepes, novelty floral voiles, ginghams and chambrays in best colors—newest models.

Red Ticket Lots

MISSES' TAILORED SUITS

12.75 Were to $19.98 | **15.75** Were to $25.98 | **22.75** Were to $31.98

Poplins, Gabardines and Serges in Belgian blue, navy, sand, putty, green and black—also black and white checked worsteds .... These are all late season models, including braid-bound mannish styles; also dressy models showing various touches of supreme skill in trimming and finish.
Full line of sizes, 14 to 18 years.

Misses' and Juniors' WHITE DRESSES
for Confirmations and Graduations.
7.98 and **12.98**
Plain and embroidered voiles and nets—Empire and normal waist lines—sectional tier and tucked skirts—pretty trimmings, of embroideries, laces and ribbons—14 to 18 yrs.

Misses' and Girls' MIDDY BLOUSES
6 to 18 years.
Regularly 79 and 98 cts.— *May Day Sale* ..... **.58**
White Galateas—three new models—plain white or with red, Copenhagen blue or navy collar and cuffs.

BOYS' NORFOLK SUITS

REGULARLY $9.98 AND $11.98 — MANY WITH EXTRA TROUSERS
Many of the Suits included are sold by others as high as $15.00

8 to 18 years—New cheviots, tweeds and worsteds—checks, plaids and overplaids—smartest color combinations—Also full assortments of black and white checks and fancies—All latest modifications, including side, box and inverted plaits, as well as perfectly plain styles with patch pockets—others have flap pockets—From high-class tailors—silk sewn throughout—hand tailored—best summer linings ..... *Saturday Special* **7.00**

Little Boys' Wash Suits **1.98**
3 to 10 years—duck, drill, linen and Galatea—white, colors and novelties ..... New Russian, Dutch, Middy, Junior Norfolk and other styles—middy and knee trousers—many have extra trousers.
Other Wash Suits ..... **.49** to **3.98**

Little Boys' and Girls' Play Suits—
4 to 14 years—Admiral, Indian, Scout, Rough Rider, Cowboy, Broncho Girl, Squaw, Oliver Twist and Policeman—according to style.
.98 .. 1.25 .. 1.49 to **2.98**

Navy Suits for Communion, Confirmation and Graduation
5.98 Many were $6.98 | **6.98** Many were $8.98
7 to 18 years—short trousers—every new modification of Sack and Norfolk models—many have extra trousers ..... Pure worsted serges in fine and medium wales—silk sewn—well tailored—satisfying in every detail.
Most Comprehensive Stocks in New York Containing Full Assortments at Each Price.
Others from ..... **4.98** to **11.98**

Saturday Special in
SEAMLESS VELVET AXMINSTER and Deep Pile RUGS

9x12 feet—Excellent variety of designs, including rich Orientals, small patterns and medallions—cream, tinted grounds. Regular **$21.00** Value ..... *Special Saturday* **15.85**

MORNING SPECIALS—Tomorrow, Saturday, Until 1 P. M.
To prevent dealers buying, quantities restricted. No Mail or Telephone Orders.

$9.98 Young Men's Suits **6.95**
33 to 37 chest—navy serges and novelty cheviots in choice stripes, twills, checks and mixtures two and three button sack models—flap or patch pockets.
YOUNG MEN'S DEPT.—THIRD FLOOR.

$5.98 Boys' Norfolk Suits **4.50**
7 to 18 yrs.—plaited or plain patch pocket front models — cheviots, tweeds and cassimere — grays, browns, greens and tans in new fancies — majority have extra trousers—well tailored.
BOYS' SUITS—THIRD FLOOR.

49 ct. Boys' Shirts ..... **.36**
Madras and Percales — light and dark stripes and patterns — stiff or soft French cuffs—12½ to 14 neck.
BOYS' FURNISHINGS—THIRD FLOOR.

49 & 59 ct. Boys' Golf Caps ..... **.37**
Newest shades of tan, gray and brown—also navy serge and shepherd checks—taped or satin lined.
BOYS' FURNISHINGS—THIRD FLOOR.

49 ct. Boys' Union Suits ..... **.33**
White cotton — high neck — short sleeves—knee length—slight imperfections—all sizes.
CHILDREN'S UNDERWEAR—MAIN FLOOR.

69 ct. Gold Filled Rosaries ..... **.25**
Crystal, amethyst, opalescent, sapphire, topaz and other color beads—various style crucifixes.
Plenty of white beads for first communion gifts.
STATIONERY—THIRD FLOOR.

49 ct. Men's Fine Neckwear ..... **.36**
Bayadere and cross stripes—choice colors—corded silks and satin brocades—open end, and bat styles.
MEN'S FURNISHINGS—MAIN FLOOR.

$1.15 & $1.50 Men's Fine Shirts .... **.88**
Percales and madras—woven stripes—white ground—color combinations—tucked and plain bosoms—soft cuffs—all sizes in lot.
MEN'S FURNISHINGS—MAIN FLOOR.

$1.78 Character Baby Dolls, dressed .. **.98**
Bisque heads—some have closing eyes—bald or with wigs—dainty baby clothes that are removable.
DOLLS AND TOYS—FOURTH FLOOR.

$12.98 Misses' Tailored Suits **6.91**
14 to 18 years—serges and black and white check worsteds—flare skirts—smart coats—attractively trimmed
MISSES' DEPT.—SECOND FLOOR.

79 ct. Girls' Tub Dresses ..... **.58**
6 to 14 years—Ginghams—pink and blue checks and plaids—pretty new models—white repp collar and embroidery edging.
GIRLS' DEPT.—SECOND FLOOR.

49 ct. Girls' Nightdresses ..... **.29**
1 to 14 years — fine cambric — slip over style—ribbon run novelty beading on neck and sleeves
MUSLIN UNDERWEAR—SECOND FLOOR.

23 and 25 ct. New Ribbons ..... **.16**
White, black, plain colors, Dresdens and new military stripes—Satins, plain and moire taffetas—sash and millinery widths.
RIBBONS—MAIN FLOOR.

$1.49 Leather Hand Bags **1.00**
Morocco and new crepe pressings—black and colors—various frames—several shapes—silk poplin linings.
LEATHER GOODS—MAIN FLOOR.

Seconds of 24 ct. Hosiery ..... **.12½**
Fine black cotton — double heel and toe—light weight for Summer.
HOSIERY—MAIN FLOOR.

$1.98 Lingerie Blouses **1.40**
Organdies and voiles — embroidered or emb'd'y inserts—laces and hemstitching—pretty low collars.
WAISTS AND BLOUSES—SECOND FLOOR.

$1.24 Heatherbloom Petticoats ..... **.79**
Black and smart colors — deep flounce, ruffle trim'd—all lengths
PETTICOATS—SECOND FLOOR.

$1.50 Women's Corsets ..... **.87**
19 to 30—Summer coutil — medium bust—long over hips.
CORSETS—SECOND FLOOR.

$2.25 Women's Parasols **1.54**
Plain, striped and ribbon trimmed taffetas — also pongees and black and white novelties.
PARASOLS & UMBRELLAS—MAIN FLOOR.

24 ct. Women's Extra Size Vests ..... **.14**
Swiss rib — plain or lace trim'd—low neck—sleeveless.
WOMEN'S UNDERWEAR—MAIN FLOOR.

Clock Signs Denote Morning Specials.
Look for the Clocks! Look for the Clocks!

GIMBELS

Broadway and 33d Street, New York

$10

White Is First

Black-and-White Is a Close Second

In Paris---And in GIMBEL Millinery

Even the flowers are white on the white hats—white velvet daisies and white linen roses dominate on the finest Hats of Paris and also on the moderate-priced GIMBEL Hats. The model which is illustrated is notable—it is of white hemp with a transparent edge of maline, trimmed with white linen roses, white velvet daisies and white faille ribbon. It is **$10.** However, there are dozens of

Copies of New Paris Hats At $5 to $10

¶ A White Hemp Hat with black patent leather crown, trimmed with white leather flowers, is one of the loveliest models in black-and-white.
¶ White Turbans are simply trimmed with Black Velvet Puffings.
¶ Leghorn Hats are prominent, too, especially those that are trimmed with pink silk velvet and have flanged edges of Pompadour net.
¶ New Tailleur Hats in White Felt, artistic Cretonnes, and the very effective Oriental Straw which is called Bangkok.

GIMBEL Hats at $5 to $10 Are Only Rivaled by Chapeaux That Are $15 to $25 in Paris **Third Floor.**

Lanvin's Best Suit for Young Women Copied in Linen at $15

Aristocratic, smart, girlish—everything that a good Linen Suit should be. Excellently tailored—that is why it is true to the original Paris model. In a lovely shade of blue, natural color and oyster white. Sizes 14, 16 and 18 years.

Ramie Linen Suits—embroidered—$13.50.
Suits of Striped and Checked "Palm Beach" Cloth, $18.50.

Suits of Fine Taffetas, $35

Dressy Suits of Satin-striped Bengaline; very effective, $29.50.

Taffeta Dresses, $16.75

Extraordinary! In navy, Copenhagen blue black and lovely plaids. Many of the dresses have the new three-tier accordion pleated skirts.

Fine Washable Frocks, $6.75

In pretty Voiles, fine Crepes and dainty Tissues.

Middy Blouses, $1

White Drill—in the model illustrated—with collar and cuffs of navy or red.

Other styles in Khaki and Drill, at **$1** and **$1.50.** White and striped Tub Silk, **$2.50** to **$3.95.** Sizes 8 to 16 years.

Pleated Skirts of Serge, $2.25—Illustrated with middy blouse.

Third Floor

Blouse, $1
Skirt, $2.25

$15

The Splendid Annual Sale of Men's Summer Apparel

Provides Your Entire Outfit For Hot Weather at Low Cost

Every sort of Summer clothes a man may want is to be found in this broadly-planned Annual Event.

That's the beauty of it—to be able to pick from a very complete stock and yet save, say, 33⅓%, on everything at the very start of the season.

COOL SUITS, for example, and in particular a stunning collection of

Men's Summer Suits at $16

Every one of which is a $25 grade, or better. We found thirty different patterns without any trouble; many with patch pockets; every ounce of superfluous weight cut out; half, quarter or eighth lined—some with silk. Exactly right for a man's unalloyed Summer comfort—with good looks and economy thrown in.

OTHER SUMMER SUITS, fine range of styles, at **$19.50, $23** and **$33.**

SPRING OVERCOATS, Chesterfield styles, and rough coats for country and motoring wear, at **$16, $19.50,** and **$26.50.**

TENNIS TROUSERS, plain white flannel, or with handsome stripes. At **$3.75;** were $5.

GOLF SUITS, in three fine patterns of homespuns, Norfolk coat, and knickerbockers, at **$15.**

Also RAINCOATS, MOTOR DUSTERS, FULL DRESS SUITS AND WAISTCOATS, FANCY VESTS, and so on, all at sale prices. **Fourth Floor.**

Men's Summer Shirts at 75c, 85c, $1.10, $1.25, $3.50

Large, fine lots of percales, madras, and mercerized Shirtings, in handsome patterns, with soft cuffs, at **75c, 85c,** and **$1.25.** Usually $1 to $2.

The Sport Shirts at $1.10 are of plain or self-striped white cheviot open at neck, or with turn-over collar—for golf, tennis, etc. Usually $1.50.

Silk Shirts at **$3.50** are usual $5 and $6 qualities in beautiful patterns. **Main Floor.**

Men's $2 Straw Hats, 1915 Styles, at $1.35

Here are the new styles for Summer at an actual saving of a third. All sizes, with a good assortment in each. **Fourth Floor.**

Men's Socks, Special at 15c, 18c, 25c, 35c Pair

Main Floor.

BROADWAY AND THIRTY-THIRD STREET

"NEAR SIDE" RULE FOR TROLLEY CARS

Will Go Into Effect in Plainfield Tomorrow in Accordance With Law.

Notice has been given all motormen employed by the Public Service Railway Company, that, beginning tomorrow, cars will be stopped on the near side of the street only. This is in conformity with the new State traffic regulations adopted at the last session of the Legislature, and is similar to the ruling now in force in a majority of cities of Plainfield's size in this and other States. Up to this time in Plainfield the general rule has been to bring a trolley car to a stop on the far side of the juncture of two thoroughfares. Hereafter patrons will have to notify the conductor in time to allow him to signal the motorman to stop near the far corner or remain on the car until the next stop is reached.

Another feature of the bill which will be strictly adhered to in this city is the point compelling drivers of motors or horse-drawn vehicles to pass a standing trolley car eight feet to the right of the running board or step, or if the road is not wide enough, or if the traffic is too congested to allow this, to come to a halt until the car starts again. The new State traffic law repealed all municipal regulations previously in force, and municipal regulations in the future may be passed only in regard to the following limitations: The right to designate one-way streets, regulating public hacks and bus stands, governing the parking of vehicles on streets, limiting the use of streets to certain classes of vehicle, indicating the point where street cars can stop or start again, at such places as railroad stations, public squares or in front of public buildings. All city regulations, however, must be submitted to Motor Vehicles Commissioner Dill for approval before they are put into effect.

HEAVENLY REST MEN'S CLUB MEMBERS HOSTS FOR FRIENDS

Relatives and friends of the Men's Club members of the Church of the Reavenly Rest enjoyed a euchre held under the organization's auspices in the parish house, last night, the affair proving itself a pronounced success from every point of view. While card-playing proved the feature of the evening an informal program of entertainment was provided by the committee in charge.

Handsome souvenirs were awarded to the most expert of the euchre players and the presentation of these awards also added interest to the function. This is only one of a series of similar social events under the auspices of this active association and the results last night were similar to those of the past.

PLAINFIELD THEATRE

"Mary Pickford week," which has been celebrated at the Plainfield Theatre since Monday, continues to be a big drawing card for the popular Second street playhouse. Large audiences have been the rule at every performance, and the presentation of "Hearts Adrift" Wednesday scored one of the greatest hits of the season. Pictures gave way to the legitimate last night to permit the presentation of "Diplomacy," but Miss Pickford will return to her own this afternoon. She will be seen in "Tess of the Storm Country," the five-part production which is being talked about everywhere. This play will be repeated again tonight. For tomorrow afternoon and night the screen drama will be "A Good Little Devil," from the play of the same name. In this production Miss Pickford has rare opportunities to display her talents, and the charm of her person and manner are prevalent at all times. Those who admire this dainty young actress cannot afford to miss her performance in "A Good Little Devil." The souvenir feature inaugurated this week proved an instantaneous success, and hundreds of women attending the Monday and Wednesday matinees were presented with mementoes of their favorite actress. Souvenirs will again be presented this afternon. Manager M. L. Shannon has held several conferences in New York during the past week with the foremost moving picture representatives of the East, with the result that Plainfielders are to see photoplays never before shown in a local house. The titles and details will be announced within a few days and it is safe to predict that local movie lovers will secure a treat far beyond their expectations.

K. OF C. NOTES

All members of the club who desire invitations for friends to attend the Second Night Club dance on May 24 should get the names in the hands of the committee by 8 o'clock tonight. The "bids" will be issued tomorrow.

Those appointed to serve on the committee for the reception to be given in the club auditorium a week from Monday night, are requested to meet with Chairman John Kyle tonight at 8 o'clock. Final details for the function will be completed at that time. Permission has been gained for the use of the entire clubhouse and the guests will be able to enjoy bowling, billiards and other events, besides dancing.

Instruction in dancing by "Doc" Doyle and Daniel McCormack will be a regular feature of the "Welcome Night" programs in the future. The auditorium will be set aside for this purpose.

—It pays to use the advertising columns of The Press

Subway to Astor Place. **The John Wanamaker Store** Broadway at Ninth, New York.

Special Fashion Sale

Expect Great Things of It; the Prizes are Many, in Both Coats and Suits

111 Sample Coats are $12.75—One or two of a kind; 45 styles in coverts, gabardines, shadow-stripe and check broadcloths, voiles, corduroys; well-cut, beautifully tailored; many are originals of coats we have sold at $20 to $35.

35 Silk Afternoon Coats are $18.75 — Very, very handsome coats in plain and fancy woven silk faille, with checker board lining, crush checker board silk collar, chain girdle of satin, deep under arms, long waist, flare in skirt.

35 Motor Coats are $12.75—One style in two smart woolen checks and a fancy cloth with solid colored lining; big, loose, flaring coats; bully for motoring.

25 Sports Coats are $13.50 — (See model pictured). Glove silk in solid gold; rose, green, purple, Belgian blue and white, with collars, cuffs and tie-belt of contrasting peau de cygne. Copy of a favored model in our regular stock at $32.50. These 25 are $13.50.

375 Women's Suits Ours, Reduced

Saturday's prices, $21.50, $25, $29.50—Today's prices are $25 to $45; all Wanamaker suits, every one with some recent Paris touch; excepting, of course, the severely tailored. A very remarkable collection of suits, one, two, three of a kind, in gabardines, serges, checks, wool poplin stripes.

Gray Salons, Second floor, Old Building.

Unlined Corduroy Suits for Young Women at $10

Specially Selected Practical Model

A short time ago we offered these suits at $10, and by eleven o'clock in the morning they were all sold. This Saturday we have one hundred—but they most likely won't be here long either.

The suits are made in the fetching Lanvin model, with belt and cartridge pockets. Sand, Delft blue and white. Sizes 14 to 20 years.

Copy of Cheruit Suits in Linen Eponge, $18.75

A new long-waisted model, very smart with its high-rolling collar and vestee. Rose, blue, white and brown. Sizes 14 to 20 years.

Copies of Lanvin Suits in Mummy Linen, $18.75

The originals were our own exclusive importations, and the copies will be found only here in New York. Suits are made of the same materials as originals.

One has wide wale pique trimmings and the other narrow wale pique belt, cuffs and rolling collar which may be buttoned around the throat in a new fashion never shown before. Tan, white, light blue and pink. Sizes 14 to 20 years. Other suits in linen and Palm Beach cloth, $9 and upward.

Braided Linen Suits, $15

Braiding finishes the bottom of the coat, the belt and collar and skirt pockets.

In white braided in navy and pink, cadet and light blue braided in white. Sizes 14 to 20 years.

Silky Corduroy Coats, $7.75

Loose models with sash belts, big pockets and becoming collars.

Unlined and therefore cool as can be. Sand, white, rose and blue. Sizes 14 to 20 years.

Cloth Suits Reduced

Now $15, $18.75 and $20 were $25 to $37.50.

Large variety of colors, materials and styles. Not all sizes in each model. Sizes 14 to 20 years in the lot.

Second floor, Old Building.

Wanamaker Copies of French Models Look the Frenchiest

Said a Visitor to the WHITE SALE

At a time when few underclothes novelties can be found in New York, the many original styles here have delighted our customers

For the new silhouette are flaring circular petticoats, full nightgowns, flaring combinations and envelope chemises, and the new all-to-one combinations consisting of brassiere, drawers and chemise.

Copies of Paris models at $1 upwards. Plain with the new simplicity of Paris, or trimmed with good laces and embroidery.

Special Underclothes, Silk Petticoats and Blouses for Saturday

Pretty silk underbodices; one style with lace sleeves for shields, $1.

Special corset covers, ten new styles; sizes up to 44, 50c.

Of nightgowns, customers tell us we have the best variety in town; additional styles, $1 and $1.50.

Lingerie flaring petticoats, attractively trimmed with lace, embroidery or scalloping, $1 and $1.50.

Twin shadowless petticoats, edged with embroidery, $1.50.

New Silk Petticoats

At $3.85, petticoats of plain messaline or with wide pompadour flounces. At $5, taffeta and other petticoats so very good looking that one wants two or three at once.

The Blouse Sale

$2 each for two copies of French models. Compare the originals with the reproductions and see what a wonderful $2 worth they are. Both are of white lawn.

$2 for sheer volle blouses, the ruffle trimmed with smart coin spots in blue or black.

$3.85 for Japanese silk blouses so lustrous that they resemble radium.

$4.50 for Nagasaki blouses, copying a new French model.

$5 for Georgette crepe blouses for slender women; they hav large armholes, wide revers, corded seams and low collars.

This White Sale

also includes specially priced Paris blouses, Paris lingerie, American negligees, house dresses and aprons.

Third floor, Old Building.

BOYS

Sale of Topcoats

8 were $8.50
44 were $10.50
10 were $12.50
8 were $15
9 were $16.50
2 were $18

$7.50 *Saturday*

Sizes 3 to 18 in the lot.

Blue Serge Suits as Little as $6.75

Two pairs knickers with each suit; two patch pocket Norfolk models; coats full-lined; knickers taped and lined; sizes 7 to 18 years.

Boys' Straw Hats

Splits and sennets, $2.
Panama hats, $3.75 to $6.
Rah-rah, Jack Tar sailor, $1 to $3.75.
Madagascar fibre hats, $1.

Second floor, Old Building.

1,000 Graceful Corsets, $1 & $2

Were $2, $3, $4, $5 in Our Own Stocks

They have sold here at $2 to $5 but because there aren't all sizes in every model and some are imported corsets we cannot reorder—out they go.

Styles for every figure; high, medium and low busts, long or medium hips, dainty trimmings, good lines! Among them

Frances (imported) — *Silphin*
L. R. Specials — *La Vida*
Warner's Rustproof
American Lady

Coutil and light batiste for summer. All sizes in the collection.

Main Aisle, Main floor, Old Bldg.

1000 Boxwood Bushes—A Sale

The last and all we can get—at half our regular prices:

Pyramid and Standard Boxwood, 15c each
Here regularly at $1 and $1.50

Bush Boxwood, 15c each
Here regularly at 30c.

Magnolias, 50c each
Here earlier at $1.

Subway floor, New Building.

The John Wanamaker Store

PHONE YOUR ADS

ONE CENT A WORD

SCOOP, THE CUB REPORTER — THIS "NO STOP" SPECIAL GOES RIGHT THROUGH — BY "HOP"

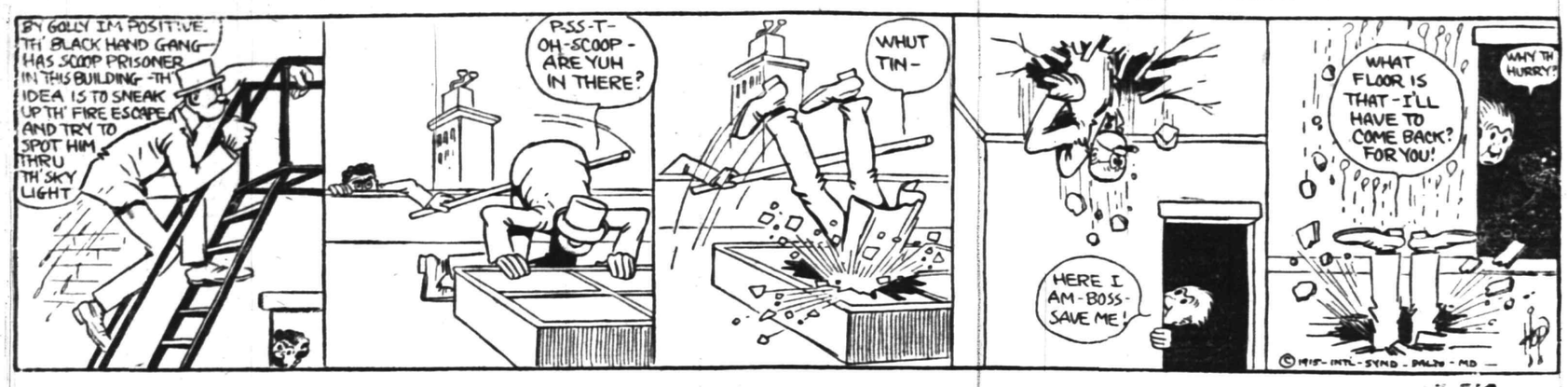

LACK OF STATE FUNDS DELAYS SOMERSET CO. ROAD WORK

Somerville, May 14—Contracts aggregating $65,000 for the improvement of Somerset county roads, under the State aid act, already awarded by the Board of Freeholders and aproved by the State Road Commissioner, are to be held up through the refusal of the State Comptroller to sign them because of a lack of funds in the State Treasury.

At a meeting of the freeholders yesterday it was announced that John La Comte, of Lakewood, who was awarded the contract for improving Larger Cross road in Bedminster Township for $53,714.12, was on the ground and ready to proceed with the work, but the comptroller had refused to sign the contract. Director Louis E. Opie, of the freeholders, advised that La Compte be notified not to proceed with the work until the contract was signed by the comptroller.

There is a strong movement on the part of the Board and several townships in the county to build roads without State aid. A delegation from Montgomery township, headed by William C. Hendrickson and William Robinson, applied to the Board for the improvement of the road between Griggstown and Belle Mead without State aid. The township offers to stand 20 per cent. of the cost of the improvement, and it is proposed to build a road without cutting for grades at 50 per cent. below the average cost of roads constructed under State supervision.

North Branch.

Mrs. William Harrington, of Lamington, is the guest of her sister, Mrs. John G. Ten Eyck, in Westfield.

Miss Bertha Anthony returned to Lamington, Wednesday, after a visit to her brother, Luther Anthony, at Kingston.

Miss Annie Williamson, of Neshanic, is visiting in Plainfield with Mrs. Luther Cregar.

G. Frederick Braun and family returned to Lamington, Wednesday, after a visit to John J. Braun, in Elizabeth.

Miss Fannie Drake, of Woodsville, is the guest of her uncle and aunt, Mr. and Mrs. David Hansen, at Neshanic.

Miss Louisa Rinehart, of Arlington, returned Wednesday, after a visit to the Misses Ruth and Alice Erickson, at Lamington.

Mrs. D. T. Lane and family, of Somerville, are visiting at the home of John Gulick, at Lamington.

The North Branch Five Hundred Club was entertained at the residence of Mrs. Jacob H. Dilts at Whitehouse Station, yesterday afternoon.

Mr. and Mrs. Edwin C. Willets returned to Lamington, Wednesday, after a visit to their cottage at Mt. Sinai, Long Island.

Mr. and Mrs. David Dilts, of North Branch Depot, are visiting their daughter, Mrs. Marvin Sheets, at South Branch.

Miss Mary Cole, of Trenton, is spending a week at her former home, near South Branch.

Mrs. Mary Sebring returned Wednesday to Neshanic, after a visit to her son, Isaac Sebring, at Jutland.

George Keiderling and family, of Roselle, are guests of Mr. and Mrs William Ackerman, at Neshanic.

Edward Kugler, of Peapack, is visiting his parents, Mr. and Mrs. Wilson Kugler, near Pluckemin.

Miss Etta M. Wade, of New York, is at Willowmere Farm, near Pluckemin, for the summer.

High Bridge-Califon.

William Teets, of Plainfield, recently visited his parents, Mr. and Mrs. Isaac Teets, of Califon.

Alvah Gray, of Dunellen, is visiting Mr. and Mrs. Charles M. Flomerfelt, of Lower Valley.

Floyd Cramer, of Bunnvale, is ill.

Members of the graduating class of the children's choir of the High Bridge Methodist church are Mildred McCatherine, Dorothy Young, Mae Eakley, Lucile Henderson and Eugene May.

Walter Poole, of the United States Navy, is spending the week with his parents, Mr. and Mrs. Edward Poole, of Center street, High Bridge.

Fire destroyed Tuesday one of the henhouses, together with 600 chickens, on the Kirby farm, near Woodglen. The fire started from an overheated brooder.

Robert Hoffman has moved from West street to Railroad avenue, High Bridge.

Mrs. Elmer Walton, of High Bridge, is entertaining Miss Dorothy Mickler, of Easton, Pa.

Mrs. Sydney Lance, of Little Brook, has recovered from illness.

"Fairies of the Season" was produced last night in Rialto Hall, High Bridge.

Miss Kate Brady, of Newark, is visiting at High Bridge.

—Use Press want ads.

SALTS FINE FOR ACHING KIDNEYS

We Eat too Much Meat Which Clogs Kidneys, Then the Back Hurts.

Most folks forget that the kidneys, like the bowels, get sluggish and clogged and need a flushing occasionally, else we have backache and dull misery in the kidney region, severe headaches, rheumatic twinges, torpid liver, acid stomach, sleeplessness and all sorts of bladder disorders.

You simply must keep your kidneys active and clean, and the moment you feel an ache or pain in the kidney region, get about four ounces of Jad Salts from any good drug store here, take a tablespoonful in a glass of water before breakfast for a few days and your kidneys will then act fine. This famous salts is made from the acid of grapes and lemon juice, combined with lithia, and is harmless to flush clogged kidneys and stimulate them to normal activity. It also neutralizes the acids in the urine so it no longer irritates, thus ending bladder disorders.

Jad Salts is harmless; inexpensive; makes a delightful effervescent lithia-water drink which everybody should take now and then to keep their kidneys clean, thus avoiding serious complications.

A well-known local druggist says he sells lots of Jad Salts to folks who believe in overcoming kidney trouble while it is only trouble.

PLANT NOW

500 Rhododendrons, Kalmias, and choice Evergreens for quick sale, we offer the above at a liberal discount off usual prices. Bedding Plants, 350 varieties. We have fifteen greenhouses full of choice plants for planting out. 5,000 Geraniums, 5,000 Salna, Cannas and Dahlia, new Japanese and hardy Chrysanthemums, Roses, Clemitis, hardy Vines, etc. etc. Vegetable Plants in great variety. Come to greenhouses, make your own selection at a big discount off usual prices and get premiums for carfare. Purchases of $1.00 delivered free within city limits. Alphano Humus at special prices. Fertilizers and insecticides in stock.

Greenhouse, South avenue, one block from Trolley Terminus.
'Phone 331.
Open from 7 a. m. to 7 p. m.
Store, 159 E. Front St.; 'Phone 928.

Chas. L. Stanley

L. L. MANNING & SON,
STEAM GRANITE WORKS
Corner Central Ave. and West Front St.
Opp. First Baptist Church. 'Phone 338-J.

CLASSIFIED RATES.

One cent a word for first insertion, one-half a cent a word for each subsequent insertion of the same advertisement for less than one month. Fifty cents a line for one month. Double Charge for Capitals. No advertisement received for less than 10 cents. No display or black face type used in this column.

The Plainfield Daily Press cannot give information regarding advertisements for which answers are to be sent care of the Press. Persons replying to office addresses must mail or leave written answers as stated in advertisement.

Estab. 1868 Tel. 2854
J. J. & C. A. HIGGINS
UNDERTAKERS.
Private Funeral Chapel
109-111 West Fourth Street
Auto Cortege for Long Distance.

Established 1872.
P. CASEY & SON,
Undertakers and Embalmers.
Office 00 North Ave | Telephone 2331 | Residence 417 W. 3rd St
N. Y. Office, 10 E. 22nd St.
Tel. 2094 Gramercy

A. M. RUNYON & SON,
UNDERTAKERS
402 Park Avenue. Telephone No. 40.
Office open day and night.
Office of Hillside Cemetery.
New York office—50 Great Jones St.
Tel. call 3345-Spring.
New York Embalmers License—1220.
New York Registered Licensed Undertaker No. 515.

T. A. MOORE
UNDERTAKER
612 E Sixth St.
Tel. 741-R

H. DEMOTT
UNDERTAKER.
56 Somerset St. 'Phone 1128-W

DIED.

REDCLIFFE—On Friday, May 14, 1915, Emily A. Redcliffe, aged 70 years.

Services at the residence of her daughter, Mrs. J. C. Allen, 48 Sandford avenue, on Saturday, May 15, at 3 p. m. Interment in New Haven, Conn., at the convenience of the family.

GERHOLD—On Thursday, May 13, 1915, Alice R., wife of William H. Gerhold, aged 39 years.

Services at her late residence, 434 West Front street, Saturday, May 15, at 2:30 p. m. Interment in Hillside cemetery.

SITUATION WANTED—MALE.

CHAUFFEUR desires position with private family or motor truck. Address Box 2, care of Press. 5 13 3

WANTED TO BUY.

WANTED—Old geese feather beds for cash. Address C. F. Dickinson, General Delivery, Plainfield, N. J. 5 12 6

ROOMS AND BOARD.

DESIRABLE second floor room, with board. Mrs. Berrien, 602 Madison avenue. 5 5 tf

AUTOMOBILES FOR SALE.

FOR SALE—National 5 passenger touring car, in good condition; $750. 418 East Front street. 5 12 3

FOR SALE, EXCHANGE OR RENT.

FOR SALE, exchange or rent, at Spring Lake, New Jersey, house 9 rooms, 2 baths; all improvements; house nearly new. Apply J. T. Vail. 3 27 tf

FOR SALE.

STEAM heaters, with five radiators, valves, pipe and fittings, $65. Thomas A. Douglas, 172 Millburn Ave., Millburn, N. J. Write for catalogue. 4 23 1m

CEDAR WOOD for fences, arbors, rustic wood; also bean poles. John Mobus, city. 'Phone 2538-J. 5 6 1mo

MOTORCYCLE for sale, 1914 Harley-Davison two-speed, twin, fully equipped, automobile tires, presto tank, big head lamp, speedometer, etc.; first two hundred dollars takes it; owner has bought an auto. Can be seen at Phil. Mechanic's, 325 West Front street. 5 11 6

FOR SALE—Gas range; can be seen any time; cheap. "L.," care Press. 5 13 2

FOR SALE—Mahogany case upright piano, perfect condition; fine tone; opportunity to secure fine instrument at low price. Address Box 10, care Daily Press. 4 21 tf

HELP WANTED—FEMALE.

WANTED — 10 EXPERIENCED FINISHERS ON MUSLIN UNDERWEAR. NAT LEVY & CO., 339 WATCHUNG AVENUE. 3 30 tf

WANTED—Capable girl for general housework; honest, neat; reference; sleep home nights. 112 Plainfield avenue. 5 12 3

WANTED — Experienced, competent girl for general housework, in a small family of adults. 514 Central avenue. 5 13 2

WANTED — Experienced colored chambermaid and waitress; reference required. Apply 506 West Seventh street. 5 13 2

WANTED—Girl for general housework. 237 East Ninth street. 5 13 3

WOMAN to do plain cooking in restaurant. 183 North avenue. 5 14 2

WANTED — SALESGIRLS FOR SATURDAYS AT THE RITZ. APPLY MORNINGS TO MISS HORT, 238 WEST FRONT STREET. 5 12 3

WANTED—Girl for general housework; references. 19 Prospect place. 5 12 3

WANTED—Girl for general housework (white). Abbey, 832 Webster place. 5 8 tf

MONEY TO LOAN.

MONEY TO LOAN on bond and mortgage. J. T. Vail. tf

TITLES examined for purchases of real estate and bond and mortgage loans; mortgage investments negotiated. Charles J. McNabb, lawyer, 309 Park avenue. 1 4 tf

MONEY TO LOAN—First mortgage security; property centrally located. L. A. Clement, attorney, Babcock building. 3 9 tf

MONEY TO LOAN on mortgage. H. R. Linbarger, 197 North avenue; 'phone 955. tf

MONEY TO LOAN on mortgage. Manning & Curtis, 106 Depot Park. tf

MONEY TO LOAN on bond and mortgage. Mulford, opposite depot. tf

EMPLOYMENT AGENCIES.

READ THIS—Murray's Employment Registry, 326 West Front street, near Grove, for reliable help; fees reduced and very moderate; 'phone 666. 2 13 tf

MRS. KELLER'S Employment Agency, 22 Somerset place, all nationalities. 'Phone 1724. tf

HELP WANTED—MALE.

WANTED—Man over 30 years old to travel for us this spring and all summer, making these towns: Plainfield, Somerville, New Brunswick, Newark, the Oranges, Bloomfield, Westfield, Morristown, Bound Brook Glen Bros., Rochester, N. Y.

FOR RENT.

HOUSES, $12 to $50; flats, $10 to $30; stores, $7 upwards. D. McInnes, 318 Grant avenue; tel. 1198. 6 30 tf

SIX-ROOM, nice light apartment to let, with all improvements except heat, $20. Apply Neumann Brothers Company. 3 16 tf

4-ROOM apartments to let, with improvements, $13; Webster place near Seventh street. Call 770 Woodland avenue, 'phone 1687-W. 10 28 tf

APARTMENTS to let; 5 rooms and bath; all improvements. T. Callahan & Son, 300 Richmond street. 5 7 tf

HOUSE to let, 9 rooms, all improvements; hot water heat. 311 Madison avenue. 5 14 tf

TO LET—Two four-room apartments, rent $10.50; part improvements; No. 1351 and No. 1363 South Second street. John Herrmann, 369 Somerset street, 'Phone No. 699-J. 5 13 1mo

VERY attractive apartment for rent in exclusive neighborhood; tenant called away, must sublet. Seven commodious rooms, every improvement, gas, electricity, hot water heat, parquet floors, near depot. Garage privilege. Harvey R. Linbarger, 197 North avenue. 4 3 tf

MOVING PICTURE OR STEREOPTICON SHEET FOR RENT; big enough for the largest hall. Apply Daily Press office. tf

FLAT TO LET; six rooms and bath; 405 Liberty street. Telephone 2466. 5 5 tf

TO LET—Two rooms, for housekeeping; all improvements. Meissner Building, 432 Watchung avenue. 5 12 3

TEN-ROOM house, 418 East Second street; all improvements. William Newcorn. 3 11 tf

FURNISHED rooms, all improvements; pleasant, quiet home. 407 Central avenue, 'phone 2478-J. 5 1 1mo

FOR RENT—Store, corner Watchung avenue and Fifth street, opposite Neuman Brothers' Grocery Store. Apply Neuman Bros. Co. 2 23 tf

MISCELLANEOUS.

INSURANCE—ALL BRANCHES. AGENT FOR NATIONAL SURETY CO. J. T. VAIL. tf

OF ARCHITECT, who will suit best? Try R. L. Robinson, 294 West Front street, the great designer and quick worker. 5 14 2

CLEANING — Wallpaper ceilings and furniture. Frederick Johnson, 615 West Fourth street. 5 11 tf

UP-TO-DATE gas and electric fixtures; two-light gas chandelier 95 cents and up; gas and electric chandeliers $2 and up; brackets 15c and up; domes and showers at New York prices; call on us and save money. Naylor & Naylor, 128 North avenue. 4 28 1mo

REAL ESTATE FOR SALE.

FARM FOR SALE near Princeton; finely located on State road; also other choice farms for sale. J. T. Vail, 177 North avenue, Plainfield. 4 19 tf

INCOME property for sale; good paying investment. Address Investment, care of Press. 4 16 tf

FOR SALE—Building lots on East Seventh street, near station and trolley, containing about ½ acre ground. Willis, 1320 South avenue. 5 11 6

LOST AND FOUND.

REWARD will be given for return to this office of a diamond bar pin lost on way or at the station Wednesday morning. 5 13 2

LOST—A baseball glove, with open centre, between North Plainfield and Plainfield. Reward. T. Jaeger, 318 Lee place.

Mono Storage
WAREHOUSE
North Avenue
OPP. FREIGHT HOUSE
125 East Front Street

HAND'S EXPRESS CO.
OLD RELIABLE
STORAGE
All Rooms Separate, Light and Dry
Furniture Packed and Shipped
Office 69 Somerset St 'Phone 541

MURRAY'S STORAGE WAREROOMS
THE OLDEST IN THE CITY.
AT 326 TO 332 WEST FRONT ST.
Near Grove St.; all the rooms are separate, airy and dry; large and small, at very moderate prices. Many years' experience in buying, selling, handling, packing and appraising goods.
Auction Room at 326 West Front Street.
R. Murray, Auctioneer, 326 West Front St. Phone 666

TIME TABLE
Plainfield Transit Co.

Between
Plainfield and South Plainfield.
Plainfield and Sterling.
Plainfield and Oak Tree.
Plainfield and Warrenville.

PLAINFIELD AND SOUTH PLAINFIELD
LEAVE PLAINFIELD
WEEK DAYS

A. M.—||6.30, **7.45, via Plainfield Ave.; 9.00, via Park Ave.; 11.45, via Plainfield Ave.

P. M.—1.00, **2.00, via Park Ave.; 4.00, via Park Ave.; 5.00, via Plainfield Ave.; 6.15, via Plainfield Ave.; *9.00, via Park Ave.; 10.30, via Plainfield Ave.; *11.15, via Plainfield Ave.

*Saturday only.
xExcept Saturday.
||Except holidays.
**Runs on School Days only.

SUNDAYS.

A. M.—9.00, via Park Ave.
Noon—12.00, via Park Ave.
P. M.—2.00, via Park Ave.; 4.00, via Park Ave.; 5.00, via Plainfield Ave.; 9.00, via Plainfield Ave.

LEAVE SOUTH PLAINFIELD
WEEK DAYS.

A. M.—||7.00, via Plainfield Ave.; **8.00, via Park Ave.; 9.30, via Plainfield Ave.
Noon—12.00, via Park Ave.
P. M.—1.30, *2.00, via Plainfield Ave.; 2.30, via Park Ave.; *4.30, via Plainfield Ave.; x4.45, via Plainfield Ave., 5.30, via Park Ave.; 7.30, via Plainfield Ave., *9.30, via Park Ave.

*Saturday only.
xExcept Saturday.
||Except holidays.
**Runs on School Days only.

SUNDAYS.

A. M.—9.30, via Plainfield Ave.
P. M.—12.15, via Park Ave.; 2.30, via Plainfield Ave.; 4.30, via Plainfield Ave.; 5.30, via Park Ave.; 9.30, via Park Ave.

PLAINFIELD, WATCHUNG AND WARRENVILLE.
WEEK DAYS AND SUNDAYS

Leave Plainfield—6.45 A. M., 3.00 P. M., Saturday and Sunday; 6:20 P. M.
Leave Warrenville—7.15 A. M.; 2.30 P. M., Saturday only; 7.00 P. M.

Sundays and holidays the bus will leave for Watchung and Warrenville at 9.45. Other trips will be the same as week days.

PLAINFIELD AND STIRLING

Leave Plainfield—8.15 a. m., 4.15 p. m.
Leave Watchung—8.25 a. m., 4.45 p. m.
Leave Stirling—9.30 a. m., 5.15 p. m.
8.15 a. m. bus connects with 9.27 a. m. train at Stirling, for Newark.
4.15 p. m. bus connects with 5.15 p. m. train at Stirling, from Newark, connects with 5.01 train to Newark.

SATURDAY EXTRAS ONLY

Leave Plainfield—1.00 p. m.
Leave Stirling—1.30 p. m.

SUNDAYS ONLY.

Leave Plainfield—8.15 a. m., 4.15 p. m.
Above time not guaranteed, and subject to change without notice.
R. W. CAMPBELL, Mgr., 310 Park Ave.
'Phone 130, Plainfield.

Hoagland's Express
W. H. CARKHUFF, Successor.
FURNITURE AND PIANO MOVING
OFFICE, 116 WEST SECOND ST.
Telephone 882-W.

ORGANIZED 1864.
THE FIRST NATIONAL BANK OF PLAINFIELD
A COMMERCIAL BANK WITH SAVINGS and SAFE DEPOSIT DEPARTMENTS
FOUR PER CENT INTEREST PAID ON SAVINGS ACCOUNTS

AUCTIONEERS.
THE LEADING AUCTIONEERS
W. A. SCHORB & CO.
Also Dealers in Second Hand Furniture—Bought and Sold.
120 Madison Av., Jackson Blg.
Telephone 2296.

ADVERTISEMENTS
—FOR—
NEW YORK HERALD, WORLD, TIMES, SUN, JOURNAL TELEGRAM, AMERICAN, BROOKLYN EAGLE GLOBE
—AND—
NEWARK EVENING NEWS
RECEIVED AT
PLAINFIELD DAILY PRESS
AT REGULAR OFFICE RATES.

Condensed Statement of Condition of

THE PLAINFIELD TRUST COMPANY

As Rendered to the Banking Department of the State of New Jersey

May 1st, 1915.

ASSETS		LIABILITIES	
Railroad and other bonds (Market value $1,122,035.85)	$1,109,154.26	Capital stock	$ 100,000.00
Loans and investments	3,496,516.70	Surplus and undivided profits	286,093.59
Banking house	85,000.00	Interest accrued	37,812.57
Interest accrued	38,551.75	DEPOSITS	5,152,700.40
Cash and reserve	847,393.85		
	$5,576,606.56		$5,576,606.56

OFFICERS:

O. T. Waring, President
Augustus V. Heely, Vice-President
J. Herbert Case, Vice-President
DeWitt Hubbell, Secretary and Treasurer
F. Irving Walsh, Asst. Sec'y-Treas.
A. H. Kirby, Assistant Treasurer

Tel. 2100 FREE DELIVERY NO FLIES ON US—ALL UNDER COVER Lunch Del. 9 a. m.

ROTH & CO.

Saturday Sale

CONSISTS OF

Best Native Beef **Morris County Veal**
Jersey Poultry **Genuine Spring Lamb**

Brisket, Plate and Naval from Best Native Cattle, lb 11c

Beef for Boiling, lean, no fat; special, 3 to 5 lbs, lb .....
Chuck Beef, lb .....
Lean Beef for Fricassee, lb 16c

Fancy Pot Roast, lb .....
Oven Roast, juicy and tender, lb .....
Pot Roast, lb .....
Chopped Beef every hour, lb 16c

Best Cuts of Chuck Steak, lb 16c
Sirloin Steaks, lb 22c
Porterhouse Steaks, lb 24c
Round Steaks, (short cuts), lb 24c

BREADS BRAINS

Just a few words—A tank of our New Process Sugar Cured Corned Beef, already for Saturday trade.

A LARGE SUPPLY OF MORRIS COUNTY MILK FED VEAL

BEST QUALITY LOWEST PRICE

Legs of Milk Fed Veal, lb 18½c

Loins of Veal, lb .....
Roast of Milk Fed Veal, lb .....
Rumps of Veal, lb .....
Kidney Veal to Roast, lb 20c

Fresh Cut Veal Chops with kidney, lb 22c
Shin of Veal, stewing or soup, lb 8c

SWEET BREADS BRAINS
Fresh Veal Chopped, lb 25c
Fresh Cut Veal Cutlets, lb 30c
Jersey Calf Liver, lb 30c

Jersey Pork, Smoked

Loins of Pork, Fresh Hams, Fresh Shoulders, Pigs Kidneys, Pigs Feet, Leaf Lard, Print Lard (the sanitary way).

Sugar Cured Small Cal. Hams, lb. Sugar Cured Smoked Shoulders .. 12c
Sugar Cured Large Skinned Hams, half or whole, lb 15c
Boneless Bacon sugar cured; very fancy, weigh 1½ to 2½ lbs; lb. 14½c
Fresh Cut Sliced Hams, by slice, lb 24c

Jersey Poultry

Fresh Killed Fricassee Chickens, lb 17½c
Stewing or Boiling Chickens, lb 17½c
A Selected lot of Fancy Fresh Fricassee Chickens, lb 20c
Fresh Killed Fancy Roasting Fowls and Chickens, lb 24c
Fancy Small Turkeys, lb 25c
Fresh Killed Squabs, each 35c
Fancy Jersey, Fancy Stock, weighing about 4 lbs; per pair. 1.25

DELICATESSEN DEPT.

Sanitary Cooking Home-made Salads
Potato, Cabbage, Tripe, Chicken, Lobster, Herring; fresh today.

FRESH MADE BREAD

5c loaf, special..4c 10c loaf, special.8c
Fresh Fruit Bread every Saturday..10c
Breakfast Coffee Cake, each.....15c

5c BIG FISH SALE SATURDAY NIGHT 5c

Light Smoked Finnan Haddies all year.
Fancy Scallops, lb 25c
Schrimp, lb 30c
Fresh Lobster, lb 24c
Porgies, lb 10c

REAL ESTATE
INSURANCE
Harvey R. Linbarger
197 NORTH AVENUE.
Telephone 955.

Boys' Shoes

$2.00

Good strong sturdy shoes for the hardest boy in the family.

$2.00

Boys' Tan Scout Shoes

Good every-day shoe, stands the knocks, and the boys like them.

"Scuffers"

for Misses and Children

$1, $1.25, $1.50

A. K. Willett

107 Park Ave.

Established 1868.

Pictures, Plain and in Color, Dainty Mirrors and Picture Frames appropriate for

Wedding Gifts

--AT--

Swain's

317 W. Front St.

Paintings and Engravings cleaned and restored. Artists' Materials, Regilding.

Hasburg's Gold 65c.

NOTICE

W. H. FORRISTEL wishes to inform the public that he is back on the firing line again having bought from his nephew, H. J. Forristel, all the stock and goodwill of the Bellview Ave Nursery Co. and will offer most of the stock at one-half price. The stock has got to be moved and moved quick

Please do not forget that we are selling for cash.

W. H. FORRISTEL
Manager.
Tel. 1349.

A. H. ENANDER

SANITARY PLUMBING, GAS FITTING, STEAM AND HOT WATER HEATING.
Contractor for Sewer Connections
125 WATCHUNG AVE.

HODGE'S PHARMACY

Y. M. C. A. BUILDING.
BELLE MEAD SWEETS.
Telephone 68

FLOORS

HARDWOOD AND PARQUET.
Old Floors Refinished.
S. E. WARD & CO.
108 Depot Place, Mersing Building
Plainfield, N. J. Phone 973-R.

RITZ Inc.

BABCOCK BUILDING

CANDIES, ICE CREAM
DAINTY LUNCH

MORTGAGES AS INVESTMENTS FOR IDLE FUNDS

There is no better form of investment for those who desire a higher rate than the 4% paid in our Special Department, than mortgages on well selected property on a 50% basis.

This Company invests a certain portion of its funds in gilt edge mortgages and is willing to sell these mortgages from time to time to persons desiring conservative investments.

We are always pleased to talk over investments with persons having idle funds in an endeavor to be of service and will be glad to submit our offerings to any one who may be interested.

SERVICE

The State Trust Company
The Bank of Personal Service.

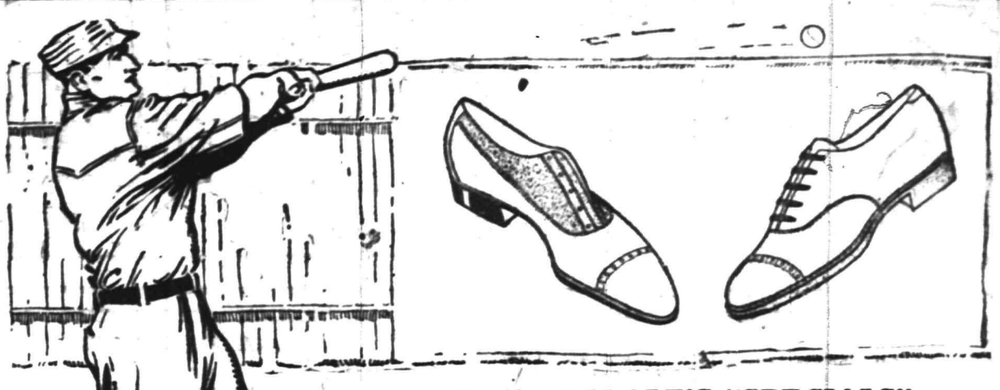

VAN ARSDALE'S "SPECIALS"
Men's $4, $5 and $6 Shoes

Are the "Good" kinds of Shoes—in the game up to the finish of the ninth inning

They've made the biggest kind of a hit with local "Shoe-Fans" this Spring.

The styles are right—the lasts fit right and the qualities wear right!

VAN ARSDALE'S
127 E. FRONT ST.

Unusual Suit Sale

NOW IS YOUR TIME TO BUY YOUR DECORATION DAY SUIT. THE VERY BEST SERGE SUITS, MADE UP IN THE LATEST MODELS AND OF THE BEST SERGES, AT—

$19.50

Former Prices $22 and $25.

SIZES AND STOCK ARE COMPLETE NOW.

SCHWED BROTHERS

FRONT ST. Opp. PARK AVE.
Over Thirty Years Right Here

HERR'S SCHOOL

For Business Training.
Summer term now open.
Enter now and get ready for business. Call 'phone (344) or write for full information.
PLAINFIELD BUSINESS COLLEGE
171 East Front Street.

HEAR BILLY SUNDAY

Parties of 25 to 50 carried by Auto Bus for $1 round trip.
PLAINFIELD TRANSIT CO.
R. W. Campbell, Mgr.
310 Park Ave. 'Phone 130.
4 27 3mo

—TRY A PRESS WANT AD

STRAW HATS FOR 1.50 and 2.00

That possess the quality and style of the best $2 and $3 Hats. All the new shapes and weaves. Many conservative styles. A different hat for every head and one that will become you. Get yours while the assortment is large.

PANAMAS at Very Special Prices

Spring & Summer Suits

FOR MEN AND YOUNG MEN

All the newest models and mixtures, in English and conservative models. Good assortment of blue serges, grays and browns. Finest tailoring throughout.

Special at 8.98, 10.98, 12.98, 14.50 and 16.50

Values from $12 to $22.

THE OUTLET

140 WEST FRONT STREET.

ALL NEXT WEEK
BIG MOOSE JUBILEE

FRONT STREET GROUNDS

LEVITT-MEYERHOFF UNITED SHOWS

16 Big New Shows 5 Big New Rides
3 Big Free Acts
ALL NEW THIS YEAR

LADIES' AND GENT'S
Panama and Straw Hats
Cleaned, Blocked and Bleached.

We will do it for you and add a new band at short notice.

No acids, talcum or other numerous preparations used.

The City Shoe and Hat Cleaning Co.
163 NORTH AVE. Opp. Depot.
3 1 tf stuth

RECRUITS TO THE RANKS of classified advertisers are coming all the time. And they are winning "the victories of peace" every day.

Any kind of worth-while property may be sold for what it is worth. There's no "impossible season" in the selling of real estate—if you are a clever classified advertiser.

BIG BROADSIDES of advertising are necessary only for big business operations and enterprises. For the small affairs of business and daily life, the classified advertisements are not only available but highly effective.

PAINTERS AND DECORATORS.

James C. Hansen
DECORATOR
Dealer in
PAINTS—OIL—GLASS—
VARNISHES, ETC.
141 East Front St., Plainfield, N. J
Distributor of John W. Masury & Son's Pure Colors, Ready Mixed Paints, Etc.

1915 WALL PAPERS
IMPORTED and AMERICAN GOODS
C. CONOVER & CO
Decorators, Painters and Paperhangers, Window and Plate Glass.
115 Elmwood Place. Tel. 114

—It pays to use the advertising columns of The Press.

COAL DEALERS.

TenEyck & Harris
Dealers in
LEHIGH VALLEY COAL.
Tel. 2081-J-2, South Plainfield.

Kindling and Grate Wood.
Prompt deliveries. Orders received at
89 SOMERSET STREET.
JOHN MOBUS.
P. O. Box 320. Telephone 2538-J

N. MEYERS & SONS
COAL
COKE AND WOOD
Office tel. 1152-W. 121 Watchung Ave
Yard tel. 1811-W.
Fourth and Washington Streets.

AWNINGS
UPHOLSTERING
WINDOW SHADES
Frank G. Wikoff
721 W. Fourth St. Tel 1746.

B. KIVATINOS
(Successor to Kivatinos & Jelling.)
Fancy Fruits, Choice Confectionery, Nuts, Cigars, etc. We make a specialty of Olive Oil.
215 W. FRONT ST. Tel. 298-W

—It pays to use the advertising columns of The Press

SATURDAY HALF HOLIDAY.

Until September 11, the Daily Press will be published at 1 p. m. on Saturdays.

PLAINFIELD DAILY PRESS

THE WEATHER.

Fair tonight; Sunday increasing cloudiness; north to northeast winds. Highest this year, 74; highest last year, 70.

Established May 10, 1887. TEN PAGES PLAINFIELD, NEW JERSEY, SATURDAY, MAY 15, 1915. TEN PAGES Two Cents a Copy, $5 a Year.

PRINCETON CLUB LOYAL TO WILSON

Pledges Its Support to President in Crisis Confronting Nation.

AT ANNUAL DINNER

Proud That a Graduate of Princeton is at the Head of the Country—Mayor Calkins Hopes Every American Will be a Princeton Man.

Twenty-nine classes, from 1872 to 1918, were represented among the fifty-nine members and guests who attended the annual dinner of the Princeton Club of Plainfield, which was held last evening at the Country Club. Among the out-of-town guests were Dr. Philip Marshall Brown, of the Princeton Graduate College; Alfred G. Reeves, of the class of 1884, and J. H. Rush, head coach of next season's football team, all of whom were called upon for speeches.

Harvard was represented by Mayor Leighton Calkins, Yale by Edward A. Stevenson and the University of Pennsylvania by W. L. Saunders.

Mayor Calkins, in his speech, made a plea for the increased interest of college men in the local government, and for support of the movement for "home rule" of municipalities. Referring to the present international crisis, he expressed the hope that every American would consider himself a Princeton man in his support of Woodrow Wilson.

It was voted to send to President Wilson the following message:

"The Princeton Club of Plainfield, together with its guests from Harvard, Yale and the University of Pennsylvania, at its annual meeting held at the Plainfield Country Club, on May 14, 1915, desires to say to you that it feels proud of the fact that a graduate of Princeton is at the head of the nation in the crisis now confronting it, and it pledges you its loyal and hearty support at this time when you are carrying the heaviest of burdens."

At a short business meeting during the dinner, the officers of the club were re-elected, as follows: President, Samuel T. Carter, Jr.; vice president, Brown Rolston; secretary, A. B. Beers; treasurer, P. A. Ransome.

THIEVES SEARCHED HOUSE BUT FAILED TO GET LOOT

Sometime between the hours of 7 and 9:30 last night, thieves entered the home of George Neff, at 704 Carlton avenue, and ransacked the place from cellar to garret. Although the intruders had apparently made a thorough search the owner told the police that nothing of value was missing. Entrance was gained through a side window.

In their search through the house the culprits, for some reason, turned every electric light bulb in the house around so they could not be lighted.

MISS ELIZABETH MARCHANT GAVE A FORMAL RECEPTION

A formal reception was given last night by Miss Elizabeth Marchant to some of her friends at her home on Martine avenue. About fifteen couples enjoyed the program of dancing. During the course of the evening a dainty collation was served.

Among those present were the Misses Ruth Vorhees, Marion VanZandt, Elizabeth Bucklin, Mildred Clark, Dorothy and Mary Simons, Elizabeth Marchant, Helen Coddington, Mildred Burnett, Elizabeth Martin, Elsie Stevens, Edith and Dorothy Peacock, and Charles Todd, David Fitch, Southern Outwater, Herbert Peacock, Charles Phelps, Carl Evans, Roy and Earl Voorhees, Donald Dean, James Brownlee, Edward Ryder, Nicholas Zelmas, Daniel McNamee, Donald Henwood, Randolph Stelle, Mr. and Mrs. Marchant, Miss Marion MacClymont, of New York, and others.

PUT ON PROBATION.

James Shrado, an Italian boy, pleaded guilty to a charge of stealing $1.72 from the pocketbook of a teacher in the Plainfield School, when arraigned before Judge DeMeza in the city police court, this morning. He was turned over to Major Irwin, the probation officer. The youth was arrested for truancy Tuesday and immediately after being released by the court he went to the school and committed the theft.

TO OMIT SERVICE.

The third Sunday evening service will be omitted tomorrow at the German Reformed church.

—Use Press want ads.

REV. J. O. M'KELVEY ADDRESSES GUILD

Musical Program Also Enjoyed at Gathering in Friends' Meeting House.

The monthly meeting of the Plant, Flower and Fruit Guild was held at the Friends' Meeting House on the corner of Watchung avenue and Third street, last night, a large number of members and their friends being present. C. R. Banks presided in the absence of the president. Rev. J. O. McKelvey, pastor of Warren chapel, led the devotional exercises and made a short address to the gathering. Mrs. L. M. Case, chairman of the distributing committee, read a most encouraging report telling the work the organization is doing in the city. Through the resignation of Miss Grace Brown, Mrs. Winter was elected secretary and treasurer of the guild. Robert Love spoke, telling the excellent work the Boys' Auxiliary is doing. Following the business session, Mrs. J. C. Evans led the musical program of the evening.

An appeal was made to the public for donations of flowers, plants and fruit. Those wishing to give contributions are requested to forward them to the Woman's Christian Temperance rooms, 10 Madison avenue, on Monday afternoon from 4 to 6 o'clock, or Tuesday morning from 9 to 10:30. Those unable to send the donations are requested to notify either J. M. Harper, of 257 East Fifth street, or Robert Love, of 138 Duer street, who will see that the articles get to the guild.

MOOSE CARNIVAL TO OPEN MONDAY

Levitt-Meyerhoff Show to Institute Gigantic Week of Light, Music and Mirth.

The local Loyal Order of Moose have completed all arrangements for a gala week and carnival, commencing Monday, at West Front street and Grant avenue. The various committees have been appointed and have organized their respective work so that everything in detail will have its proper attention. It is the object of the members of the society to make this one of the largest and most successful events ever held in this section of the country. The advertising committee has mapped out a plan to advertise the carnival for one hundred miles over all lines of railroads, also to cover every newspaper within a radius of fifty miles from Plainfield.

When the Levitt-Meyerhoff big, special train rolls into Plainfield Monday morning, the people will see one organization constructed and planned for their amusement for the week, representing an outlay of over one hundred and fifty thousand dollars. The local order of Moose feel highly elated in being able to secure this company for their celebration and everyone connected will put his best efforts forward to make the week of May 17 one of history to the Plainfield public.

SUDDEN DEATH OF MRS. ISABELLA JACKSON

Mrs. Isabella Jackson, widow of Andrew Jackson, died suddenly last night, at her home at 510 Arlington avenue. She had been ailing for several months, but yesterday was about the house as usual and gave absolutely no intimation of a serious complication. Late last night she was stricken with apoplexy, passing away in a very short while.

Mrs. Jackson was a native of Castleton, Vermont, but had made her home in Plainfield for the past forty years. She had a very wide circle of friends to all of whom news of her death will come with deep regret. When her health permitted she attended service at the Congregational church, where she had been a member and devoted worker for many years. Mrs. Jackson's only surviving relative is Miss Addie Parker Jackson, physical director in the city schools. Mother and daughter have been devoted to each other and the blow to Miss Jackson is an especially sad one.

The funeral will be held at the late home tomorrow afternoon at 4 o'clock and will be in charge of Rev. C. L. Goodrich. The interment will be private.

—Try a Press want adv.

—Hundreds are thinking as much about the inevitable home-hunt as about the great war. Let your "To Let" advertising help them.

PLAN DEDICATION OF NEW EDIFICE

Impressive Services Will Be Held at St. Bernard's Church Tomorrow.

PARADE OF SOCIETIES

First Mass Will Be Celebrated in the Morning to Be Followed by Public Exercises in the Afternoon—Many Visiting Priests Expected.

Father B. M. Bogan, through whose administration the recently completed St. Bernard's chapel on Emerson avenue, was made a possibility, will tomorrow conduct the exercises conferring the solemn blessing on the new edifice. The services will begin at 9:30 and will precede the Mass of Thanksgiving to be celebrated at 10 o'clock.

According to the ritual of the Catholic Church, the building cannot be used for divine service until the blessing has been bestowed. The congregation that may assemble at 9:30 will not be admitted to the church until the conclusion of the dedicatory ceremonies. Promptly at 9.30 the procession of altar boys and clergy will file from the chancel to the main entrance, where the ceremonies of blessing will take place, circling the church, and reciting the prayers of the ritual the building will be solemnly set apart for the service of God. At 10 o'clock the Mass of Thanksgiving will be celebrated, at which the choir of St. Mary's church will assist, under the direction of Miss Mary Smith, the organist.

In the afternoon at 3 o'clock the parish celebration will take place. The men's societies of Union county, and the neighboring church of St. Joseph's, St. Johns, of Dunellen, and Sacred Heart, of South Plainfield, will take part in the procession which will be in three divisions—the main line starting from St. Mary's church at 2:15, headed by St. Mary's Fife and Drum Corps, will march through Fifth street to South avenue. At Watchung avenue it will be joined by the men of St. Joseph's and at Richmond street by the East End division, under the direction of Jeremiah Callahan. The line of march will be South avenue to Leland avenue, to George street and Emerson avenue. At the church the solemn benediction will be imparted by the Rt. Rev. Monsignor Patrick E. Smyth, of Jersey City, and formerly rector of St. Mary's. The sermon will be preached by the Rev. John J. Dillon, of St. Patrick's Cathedral, Newark.

When the new parish has become well established, within four years, it is the intention of Father Bogan to erect a larger building on the tract of land already purchased on the Chelsea Boulevard, near by. The church of St. Bernard's seats three hundred, the interior is in quartered oak, wainscoting, pews and chancel. It is expected that twenty priests of the neighborhood will assist Monsignor Smyth at the afternoon ceremonies, with Rev. Father James Delehanty, Father Michael Giennon, Father John Butscher, as deacon, sub-deacon and master of ceremonies, respectively. Father Bogan will entertain the visiting clergy at luncheon at St. Mary's rectory after the celebration. The Main Line trolley will be found most convenient to the church on Emerson avenue.

PLAINFIELD HIGH SCHOOL LATIN STUDENTS ON TRIP

Miss S. Lena Bass, teacher of French and Latin in the Plainfield High School, accompanied a small group of students to New York, yesterday, to see a play given entirely in Latin.

The cast of the performance was made up of students of Hunter College and was given in the Wadley High School. The play, "Dido's Tragedy," was well acted and the words spoken very distinctly. Many of the students could understand almost all the conversations.

Among those who went in the party are the Misses Dorothy Stelle, Claire Britton, Ruth Ralston, Anna Franke and Margaret Eaton.

The Place to Get Bargains.

You can find anything imaginable at Murray's auction rooms on West Front street, and all of good quality. Don't miss the weekly sale next Thursday, May 20, in the Lufburrow building, corner West Front street and Central avenue, commencing at 1:30 p. m. Watch for ad. in another page of this paper. Any parties wishing to send goods to this sale will please send them not later than Wednesday forenoon, 19th instant, if possible. We buy anything and sell everything in good condition and also sell on commission.—Adv. ***

PLAINFIELD THEATRE CLOSED NEXT WEEK

Will Re-open May 24 But is to Be Dark While Airdrome is Being Operated.

Owing to counter attractions of circus and carnival, Manager M. L. Shannon has decided to close the Plainfield Theatre all next week. After tonight's performance of Mary Pickford in the five-part photo-play feature, "A Good Little Devil," the house will be dark until Monday afternoon, May 24, when the present high-class programs of moving pictures will be presented.

Mr. Shannon and his assistants are now devoting their energies to completing work on the new airdrome at Front street and Watchung avenue, a license for which has just been granted by Mayor Calkins. It is the hope of the proprietors to have everything in readiness for the opening on Decoration Day. That it will undoubtedly prove highly popular with local people goes without saying, as airdromes are the acknowledged ideal summer homes for screen entertainment. The same Paramount series of pictures as have been given at the Plainfield Theatre all winter will be continued at the airdrome and Manager Shannon also announces that he has many surprises in store for its patrons. The West Second street playhouse will be closed for the summer as soon as the airdrome begins operations.

JUDGE "RIDES" CHAUFFEUR WHO MALTREATED AN INFANT

Charged with daubing a six-year-old child's face with grease and oil, George H. Norberg, a chauffeur employed in a Madison avenue garage, was given the option of paying a $10 fine or spending forty days in the county jail when he was arraigned before Judge DeMeza in the city police court, this morning. The offense was committed yesterday morning and the infant's mother appeared as complainant. Norberg said that he did it to keep the youngster away from the garage.

"You're one of these smart 'alecs' who think it's fun to maltreat an infant," exclaimed Judge DeMeza in an indignant fashion when Norberg was brought before him. "The place for such men as you is in jail and if you're ever found guilty of a similar offense I will not hesitate an instant in locking you up. This is one of the lowest, dirtiest and most contemptible tricks a forty-year-old man could be guilty of."

JUNKMAN FINED $10 FOR BUYING A STOLEN TIRE

Because he received stolen goods from two fourteen-year-old colored boys, Guttman Laury, a Hebrew junk dealer, living in the West End of the city, was sentenced to pay a fine of $10 or serve forty days in the county jail by Judge DeMeza in the city police court, this morning. Dressed in his Sunday clothes and pleading to be allowed to go out and collect the necessary fine fund, Laury was led away to a cell where he will probably have to sojourn for the forty days.

He pleaded guilty to paying Joseph Moore and Joseph Robinson, two fourteen-year-old colored boys, twenty-five cents for a tire they had stolen from Alexander Milne. The boys have given the police considerable trouble in the past and they were held for the juvenile court. Efforts will be made to have them committed to the State Home for Boys at Jamesburg.

SACHAR BUYS TRACT.

Jacob Sachar, who is the holder of considerable local real estate, has just purchased a large tract of vacant property on Waynewood Park, laying between West Front street and the tracks of the Central Railroad. It is supposed that Mr. Sachar will erect a number of dwellings on the property during the coming two or three months. Harry Dreier also recently purchased the house and lot adjoining, and until lately occupied by W. S. Angleman, who has moved to Prospect avenue.

REMOVAL OF LAW FIRM.

Announcement is made today by the New York law firm of Dillon, Thomson and Clay, of which Councilman George S. Clay, of this city, is a member, of its removal from 195 Broadway to the Equitable building, 120 Broadway, sixth floor.

CREDIT ASS'N MEETING.

The Business Men's Credit Association will hold an important meeting Monday night in the Frost building. A full attendance of the members is desired.

ANOTHER GAIN FOR FRENCH ARMY

Push Germans Back 500 Metres North of Arras, Says Statement.

CZAR MAKES HEADWAY

Petrograd Reports That Austrians Have Been Driven From Bukowina Positions Along 94-Mile Front—Anti-German Riots in Africa.

Paris, May 15—A gain of 500 metres for the French north of Arras is reported in an official communique issued by the French war office today. An artillery duel of the utmost violence is raging in the sector of Arras, each side putting its heaviest artillery against the other. The French gain was made toward Souchez, seven miles from Arras, in the direction of a sugar mill which the Germans occupied and fortified.

Petrograd, May 15—The following official communication was issued:

"In the region of Shavil the fighting is developing under conditions favorable to us. Yesterday we took more than 1,000 German prisoners and captured nine machine guns.

"In western Galicia the intensity of the fighting lessened on May 10. Our troops are concentrating gradually on the line of the River San with the object of occupying a shorter front.

"The Austrian army evacuated on the 11th a strongly fortified position extending from the Bistritza River to the Roumanian frontier, in length 140 versts (about ninety-four miles), and fell back precipitately on the 12th beyond the River Pruth. The enemy's cavalry, which was sacrificed in repeated charges to protect the general retreat, was dispersed by our fire.

"Our cavalry division broke through the enemy's front at various points, and, by successful charges, threw the enemy's columns, which were on the march, into disorder.

"Our vigorous pursuit of the enemy continues under conditions particularly favorable to us. The great number of prisoners we already have taken is being rapidly increased."

London, May 15—The police throughout the country are busy gathering subjects of hostile countries of a military age and despatching them to concentration camps. Many hundreds voluntarily surrendered and were sent off in batches, five hundred going to Southend to be placed aboard steamers which have been fitted up for the purpose.

The only difficulty the authorities are facing is that of finding room, as the suddenness with which the government came to its decision following the riots gave no time to prepare new camps.

Johannesburg, South Africa, May 15—Numerous clashes occurred here today between troops and antiGerman rioters. All German owned property in the city has been destroyed or damaged. Anti-German riots are also reported from Fort Elizabeth, Kimberly and Bloemfonteim.

Rome, May 15—Before its downfall, the Salandra cobinet concluded a secret treaty with the powers of the Triple Entente, England, France and Russia, according to the Giornal d'Italia. The newspaper states that the Cabinet denounced the Triple Alliance.

NO FURTHER REPORTS ON PLANS FOR BAND CONCERTS

Complete reports concerning the band concert proposition and the filing of incorporation papers will be made at an executive meeting of the West End Civic Association to be held at the home of Secretary William Boyd Friday night, May 28. This was decided upon last night following the May meeting which was attended by only a small number of members. The committee having charge of the band concert and incorporation arrangement did not have its data in proper form for presentation last night.

The last meeting of the association will be held the second Tuesday in June. At this time the annual two months' summer recess will be declared.

TWO AMERICANS KILLED.

Washington, May 15.—A delayed cable from Admiral Howard, on the west coast of Mexico, which reached the Navy Department today, confirmed the report of the killing of two Americans, J. J. Donovan and Jack Wilson, in the Yaqui Valley by Indians on May 11. W. A. Fay, of Atlanta, Ga., lost his life and Stocker was wounded the next day. The cable denied that the entire American settlement had been wiped out.

SHROPE GIRL BALKS IN PRESSING CHARGES

Refuses to Carry Out Prosecution of Allegations Against Minister.

Appearing before the Hudson County Grand Jury, in Jersey City, yesterday, Miss Laura Shrope, the eighteen-year-old daughter of Melvin Shrope, of Railroad avenue, South Plainfield, made a request to have her charges preferred on March 10 last, against Rev. Walter G. Jones, of Jersey City, withdrawn. The Grand Jury accordingly threw out the proceedings and new developments are expected by the friends of the clergyman.

Mr. Jones, who is pastor of the North Baptist church, in Jersey City, was made the object of serious allegations lodged by the girl and was arrested and later released in $2,500 bonds. The case attracted wide attention in Hudson county and his parishioners in the North Baptist church, which is one of the largest of that denomination in lower Jersey City, as well as many influential and wealthy friends, have taken up the issue in his behalf. They are staunch in their belief that the charges resulted from spite and that they are of an infamous character.

Two men, representing Mr. Jones, visited Plainfield last night and interviewed relatives of the Shrope girl here. It is also known that detectives have been working in South Plainfield ever since the charges were filed.

The minister charges that the entire affair was a "frame-up" and has announced that he intends to get at the bottom of the matter with a view to clearing himself. In withdrawing her charges the girl gave as a reason that the offense was committed, "but that it did not seriously affect her health."

It was alleged by the South Plainfield girl that during the months of November and December, while she was employed as a maid in the Jones' household, the pastor became friendly with her. The accuser further stated that when Mrs. Jones and her children left for Florida the early part of December she was told that her services were no longer required, and she immediately left and returned to her home in South Plainfield. The complainant did not tell anyone of the affair until March 9, and her father accompanied her to Jersey City the next day.

PLAINFIELDERS PASSENGERS ON ENGLISH STEAMER CYMBRIC

Ernest Jackson, of Manning avenue, was among the passengers sailing on the White Star Liner Cymbric, which left New York yesterday for Liverpool, passage being secured through the Estil Steamship Agency on Park avenue. Mr. Jackson, accompanied by his sister, Mrs. Harry Brockley, and her husband, made efforts to have their passage transferred to the American Liner St. Paul for today, but were unable to on account of the great demand for accommodation since the Lusitania disaster.

The Cymbric so far as known is not carrying any American passengers on this trip, but she is well loaded with several thousand pounds of ammunition.

SAYS HE WAS RUN OVER BY AUTO RUNNING BACKWARDS

George Raymond, an orderly in Muhlenberg Hospital, sustained injuries on Park avenue, yesterday afternoon, which he told the police were done by an automobile backing out of Martin's garage. According to the injured man he was knocked to the pavement, but picked himself up and went immediately to the hospital.

He says his arm was fractured and that he sustained a number of severe lacerations about the head and face. He is endeavoring to locate the person owning the machine.

SPECIAL MUSIC.

At the afternoon service tomorrow at Grace church a program of special music will be given appropriate to Ascension Day by the choir of forty men and boys under the direction of S. Frederick Smith, organist and choirmaster. The music will include a choral processional march "O Zion Blest City," by Hiles, from the "Crusaders," Mann's Magnificat and Nunc Dimitis, Barnby's "King All Glorious."

C. J. FISK A DIRECTOR.

Former Mayor Charles J. Fisk, of this city, was among the directors of the Delaware and Bound Brook Railroad Company elected at the annual meeting yesterday.

AWAIT NEXT MOVE BY THE KAISER

U. S. Note Believed to Be in Hands of German Minister of Foreign Affairs.

REPLY IN TEN DAYS

Official Washington Believes Answer Will Be Made Within That Time—President is Believed After Strain of Past Week.

Washington, May 15.—With the expectation that word will be received at any time from Ambassador Gerard in Berlin that the note sent by the United States to Germany has been delivered, official Washington is waiting for Germany to make the next move. It was erroneously reported yesterday that the note had been delivered, and the cause of the delay in transmission is not known as yet. That the German minister of foreign affairs now has it is believed in Washington, and the next move by Germany will probably be made within ten days, within which time a formal reply is looked for.

In the mean time, in the absence of President Wilson, activity in official circles had ceased pending a possible intimation from Ambassador Gerard of the trend of Germany's reply. However, discussion in diplomatic quarters over Germany's probable attitude continued today. Although Count von Bernstoff, the German ambassador, still was silent, some of his friends said that he was pleased with the friendly character of the note and was confident that the controversy could be satisfactorily adjusted.

Secretary Bryan received a message from Ambassador Thomas Nelson Page at Rome saying the note, which had been addressed to the American embassy there to be forwarded by telegraph, had arrived at 2 p. m. yesterday and that in an hour and forty minutes it had been copied and relayed to Berlin by telegraph via Vienna.

Official Washington talks of little else than the note. The practically unanimous approval given it in the editorial comment of the American press, the statements of governors, senators, and members of the House was re-enforced by an incessant stream of messages from persons of every political party and from a variety of organizations and associations. President Wilson told callers yesterday that he was deeply grateful and appreciated the patriotic support that was being given him on every side.

The President appeared somewhat relieved at the strain of the last week. This was due to the fact that there probably would be no further development in the situation until some intimation came from Ambassador Gerard as to how the officials of the German government informally regarded the tone and requests of the note.

SOCIAL CLUB'S ANNUAL BALL LARGELY ATTENDED

The ninth annual ball of the Owl Social Club, held in Saengerbund Hall last night was largely attended. Excellent music was furnished by Halbfoerster's Tango Band, of Elizabeth. The decorations, which consisted of flags and bunting, were by John Shruppe. All of the latest popular numbers were played and the dance orders included the one-step, waltz and fox trot.

The club is planning for its annual May walk which will be held within the next two weeks. The officers of the club, which formed the committee on arrangements for last night's affair, are John Murphy, president; Ed. Mattell, vice-president; George Schlick, secretary, and Jacob Schlick, treasurer.

STATE BOARD MEETS.

William L. Saunders, of North Plainfield, is a member of the new State Department of Commerce and Navigation created by one of the Economy and Efficiency laws, which met at the State House, Trenton, yesterday, for organization. The Board does not take office until July 1, at which time it will take over the Board of Riparian Commissioners, the Department of Inland Waterways, the State Harbor Commission and the Inspectors of Power Vessels.

BACK DRAUGHT IN CHIMNEY.

A back draught in a chimney at the home of Ernest T. Hand, on Netherwood avenue, this morning, led the family to believe that a fire was in progress between the walls. A telephone alarm was sent to fire headquarters at 9:35, but when Chief Doane and his men arrived they found nothing to do. There was no damage.

DUNELLEN

All the Happenings of the Day In Plainfield's Hustling Suburb.

STREETS ARE RESTORED TO PASSABLE CONDITIONS

The H. K. Corbin Co., the sewer contractors, after pressure exerted by the borough officials to have the streets of the borough along which sewer pipe had been laid, placed back into such shape that traffic would not be impeded, put three teams to work yesterday morning in carting the surplus dirt away. Isaac V. Smalley, who had been attending to this work for the Corbin Company, also put more teams on the job. As a result all of the streets, along which pipe has been laid, had been placed back in passable condition by night.

George Ripebart, of Penfield place, who sprained his ankle several weeks ago while boarding a trolley car, is able to be out and about. He expects to return to work next week.

Contractors Kirchner and Wormser are repainting Mrs. J. Newton Apgar's home on New Market road.

George Vliet, of Jersey City, formerly a resident here, was a visitor in the borough, last evening.

CORWIN APGAR IMPROVING.

Corwin Apgar, of Washington avenue, who broke a small bone in his ankle four weeks ago Thursday, when he slipped and fell in the Jersey City office of the Central Railroad while getting ready to go home, is able to be out and about with the aid of crutches. Mr. Apgar hopes to be able to return to work in a couple of weeks.

Contractor Thomas Brennan has been engaged during the past week in fixing up the grounds about the Mrs. Margaret Dealaman house on Front street, to be taken possession on the first by Julius Breyer and family, who are at present tenanting the Dunellen Home and Investment Company house on Dunellen avenue.

W. Fowler Vail and E. Jasper Maurer left this afternoon for Phillipsburg, where they will spend the week-end with Mr. Vail's aunt.

John Newton and family, of Sixth street, Brooklyn, are moving on the farm near Cal Blue's corner, owned by William Farrell, of Front street.

William Lake, of Straussburg, Pa., is visiting his sister, Mrs. Mary E. Tinsman, of North avenue, who has been seriously ill at her home for the past several months. Mrs. Tinsman is slowly growing weaker.

Raymond Wyckoff, of Front street, severs his connection with the National Beef Company, this evening.

GAVE THE GRADE.

Borough Engineer Churchill and force gave line and grade yesterday afternoon, for the Front street storm and drainage system work upon which will be started by Contractor T. Foster Callahan, of Elizabeth, on Monday.

L. Willis and family, of North Branch, have made arrangements to move to the borough. Mr. Willis is a brother of Mrs. Peter Wooden, of Washington avenue.

RETURNS TO WORK.

Charles Braun, of Prospect avenue expects to resume his duties in the plant of the Spicer Universal Joint Manufacturing Company at South Plainfield, Monday, following an absence of three weeks, the result of *rheumatism.*

Mrs. Alfred Skinner, of Prospect avenue, who has been suffering from pleurisy, is much better and it was said this morning that she would probably be able to get out of doors for a little while today.

Mrs. William Wyckoff is recovering rapidly from the effects of an operation, to which she submitted at her home at 607 Front street, Thursday. The operation was performed by Doctors Platt and Longbotham.

GIVEN SURPRISE PARTY.

Miss Agnes Ronayne, daughter of Mr. and Mrs. T. J. Ronayne, was tendered a surprise party in honor of her fifteenth birthday at her home, 337 Front street, Thursday afternoon. The party was arranged by the young lady's mother. The afternoon was pleasantly spent with music and in playing games, following which a dainty collation was served. The centrepiece of the table was a large *birthday cake* with fifteen candles. The young hostess received many nice presents. The following were present: Catherine Maier, Mary *Fisher, Margaret Ronayne and Joseph,* John, William and Edward Maier.

CHURCH SERVICE.

The regular services will be conducted at Holy Innocents' church tomorrow. The Sunday-school will meet at 2:30 o'clock and at 3:30 o'clock the regular vesper service, with the full vested choir, will be held. The public is cordially invited.

Robert Schneiderwind, of Prospect avenue, has given up his position at the Pond Tool Works.

'Plains & Fanwood.

The annual dinner of the Royal Climbers, of the Baptist church, will be held on Monday night, in the Scotch Plains Memorial Parish House, at which time the reports of officers will be made as will plans for the coming year.

Sunday-school at the Baptist church will meet as usual tomorrow at *9:30; the 10:45 morning service* will be in charge of the pastor, the Rev. J. Madison Hare; the meeting of the B. Y. P. U. will be omitted tomorrow night, as the members are all planning to attend the annual meeting of the Epworth League to be held in the Methodist church.

The Rev. J. Madison Hare, pastor of the Baptist church, will be in Jersey City tonight, where he will preach the annual sermon of the Fourth Regiment of the New Jersey National Guard, of which he has been chaplain for the past six years, in the Bergen Reformed church. Dr. Brett, *pastor of the Bergen church, was Mr.* Hare's predecessor as chaplain.

Over fifty couples spent a pleasant time at the dance held in the Stony Hill parish house, last night, and auto bus, taxicabs and wagons from Plainfield, Westfield, Dunellen and other places were pressed into service to convey one of the largest crowds that has ever attended any of the many popular dances that have been held at that place. Music was furnished by an out-of-town orchestra, and refreshments were to be had aplenty at the booth run at one corner of the hall under the direction of members of the church.

Superintendent Sisserson will conduct the services at the Willow Grove chapel tomorrow afternoon at 2:30.

Maurice Hall, Fanwood's representative in the U. S. Army, has recovered from injuries received while engaged in mounted drill. He is now a member of a squad that is stationed at the DuPont Powder Works. Raymond Archibold, a 'Plains boy that is in the army, was recently heard from where he is stationed in the West.

The morning and evening services at the Methodist church tomorrow will be in charge of the pastor, the Rev. Robert E. Marshal. Sunday-school will meet at 3 o'clock in the afternoon.

In observance of the anniversary of the founding of the league, a special program has been arranged for tomorrow night in the Methodist church by the Epworth League. The chief speaker for the evening will be F. H. Andrews, of Plainfield. The Royal Climbers of the Baptist church, will attend in a body.

Now that the Fanwood branch of the National Association Opposed to Women Suffrage has started activities again, an election of officers has been held to fill the vacancies caused by the expiration of the original officers' terms. Mrs. Burton P. Hall, who served as president, and Mrs. James Carter, as secretary, resigned, and were succeeded by Mrs. Charles Fernald and Miss Carrie Bettmann respectively. The new office in the local association of vice president was created by the election of Mrs. William B. Taber to that office.

The young people of the Baptist church met in the lecture room of that edifice last night, and spent a pleasant time practicing hymns for the services tomorrow and playing games.

A number of young men from the 'Plains have made up a baseball team to play a team from Westfield on the grounds opposite School No. 1 this afternoon.

It is now reported in local building circles that James Miniszek, who recently acquired considerable property from H. C. Lockwood & Co. in the central part of the borough, will defer building operations until fall anyway. It was his original intention to develop the tract by starting the erection of three dwellings on Russell road about March 1.

The Soiree Dansante held in Fanwood Hall, last night, under the auspices of the All Saints' Episcopal church, attracted one of the largest crowds that has ever gathered in the hall, people coming from Plainfield, Westfield and the 'Plains and borough. A very interesting illustrated lecture on "California—A Bad Place to Live In," was given by the Rev. Oscar Stuart Michael, who has not long returned from a year's traveling in that State in search of a home. He spoke of the numerous beguiling catch-penny advertising circulars spread broadcast throughout the country, which seek to induce people to invest in California land. He described some distressing results of such deceptive advertising. All the stereopticon views were from pictures taken by him while on the trip. The Westfield orchestra gave a short concert and later played for the dancing, which was enjoyed by about thirty couple. *Refreshments were served* by the women of the church.

Tomorrow being the third Sunday in the month, the Rev. Oscar S. *Michaels will administer Holy Com*munion at the 11 o'clock morning service in the All Saints' Episcopal church. Superintendent Neilson will be in charge of the Sunday-school session at 10 o'clock.

When brought before Judge Connolly at Elizabeth, yesterday, the application of *Ralph Venizia for* a wholesale liquor license in the borough was again laid over, it being the third time. It will come up again on Monday.

The members of the Women's Auxiliary completed the packing of a barrel of clothing and other things at their last meeting and have sent it to New York for the missions.

Frank Weldon, representing the fifth grade of School No. 1, captured a gold medal in the annual Union County Spelling Contest, held in the Roselle Park High School, last night. It is the first time the local school has been numbered among the prize winners. The others entered from the local school were: Fourth grade, Margaret Barrett and Florence Alberts; fifth grade, Frank Weldon and Clara Kandelky; sixth grade, John Barrett and Sophie Nelson. All of them made an excellent showing and S. Dana Townsend, local supervising principal, expressed himself as greatly pleased.

Watchung.

Rev. Phinneas B. Kennedy, of Bloomfield, will occupy the pulpit in *the Mary E. Wilson Memorial Union* church tomorrow. Morning service is at 10:45, song service at 7:45, evening preaching service at 8 o'clock.

The Parent-Teacher Association of the Watchung School will hold its monthly meeting Thursday evening in the school auditorium.

Miss Elsie Schmidt was the alumni toastmistress at the Shakespeare Society banquet of the Trenton Normal School, in Trenton, last evening.

The Watchung Indian Legend players will meet Monday evening in the Improvement Society Hall.

William E. Patte led the prayer service in Wilson chapel last evening. Mr. Patte's topic was "Why I Am Proud of My Denomination." A *quartet comprised of the Misses Carol* Hughes and Daisy Schmidt, sopranos, and Grace Titus and Lucy Hughes, altos, rendered selections.

The Ladies' Aid Society of the Mary E. Wilson Memorial Union church will hold their monthly meeting at the chapel on Tuesday afternoon.

South Plainfield.

The regular services will be held in the Baptist church tomorrow. Morning theme, "The Christian;" Young People's meeting at 7 o'clock; leader, Miss Lorena Harris; evening theme, "Life's Railway."

The meeting of the Sunergoi, which was held in the Baptist parsonage last evening was very largely attended and a social time was enjoyed by all. Several new members were elected.

A musical entertainment will be given in the Baptist church on Wednesday evening, May 19. Music will be furnished by Dr. J. Hervey Buchanan's orchestra and by local talent. The public is cordially invited. A silver offering will be taken for the benefit of the Sunergoi.

Mr. and Mrs. George Sandhere and family have moved into Charles Thornton's house which was recently vacated by Harry Klinger.

Mrs. Raymond Smith who has been the guest of her parents, Mr. and Mrs. Benjamin Randolph, for the past week, returned yesterday to her home in Stanton.

The new office addition to the Spicer plant is rapidly nearing completion. The work on the office was delayed for some time owing to the carpenter strike in Plainfield, but the force of men has been doubled and it is expected that the building will be finished in a short time.

Albert Manning is making extensive improvements around his place.

Miss Nettie Smith is spending a few days with friends in Irvington.

Miss Loretta Thornton is confined to her bed at the home of her parents with a severe attack of rheumatism.

The personal property belonging to William Randolph was sold at public auction yesterday afternoon. The automobile which was one of the main figures at the sale was *purchased by Mr. Randolph's sister.*

German Valley. and Chester

Miss Lydia Thomas is recovering from a nervous breakdown.

Miss Louise Dufford will spend the summer in Elizabeth. Miss Dufford has been with her aunt, Miss Louisa Cool, for the past month.

Mrs. Eliza J. Philhower attended a missionary meeting Thursday at Califon.

Miss Elsie Lance, of Hackettstown, is with her brother-in-law and sister, Mr. and Mrs. Sylvester N. Dilts. Miss *Lance is convalescing from an opera*tion for appendicitis, performed a short time ago at Memorial Hospital, Morristown.

Floyd Burd has taken a position for the summer with Stewart Beam, of Naughright.

Dr. William James, chairman of the firemen's organization committee, is posting notices for a meeting to be held Monday evening in Kice's Hall. A chief is to be elected.

Miss Marion L. Cyphers is spending a week in Newton.

Paul Evans, of Washington, N. J., is visiting Ernest A. Barker.

Mrs. William H. Barker is visiting her daughter and son-in-law, Mr. and Mrs. Frank Hawkins, of Califon.

Mrs. Frank Lewis, of Irvington, is spending several weeks with her parents, Mr. and Mrs. Reuben C. Carlisle.

Miss Grace A. Beams is visiting her sister, Miss Linnet V. Beams, of Califon.

Westfield.

The first public concert of the Westfield Band will be given in the auditorium of the Westfield High School Thursday night.

The annual meeting of the Board of Trade will be held May 25.

A special meeting of the voters has been called by the Board of Education for June 1 to vote on an appropriation of $13,000 required to complete the new High School building at Elm and Walnut streets.

H. B. Griswold, cashier of the People's National Bank, is in Atlantic City attending the convention of the *State Bankers' Association.*

TRINITY REFORMED CHURCH COMMITTEES ARE NAMED

The committees of the Consistory of Trinity Reformed church for the coming year are as follows:

Bible School, F. E. Smith, W. F. Oliver, E. F. Sheppard; prayer meeting, A. K. Willett, T. R. VanZandt, L. M. Leek; Christian Endeavor, W. R. Kriney, E. F. Sheppard, W. F. Oliver; pew, Robert Clarker, Jr., W. F. Oliver, F. S. Cutter; music, F. S. Cutter, Robert Clark, Jr., W. J. Trembath; wardens, A. K. Willett, H. E. Gayle, J. S. Miller; benevolences, T. R. VanZandt, W. R. Kriney, J. S. Miller; supply, F. E. Smith, H. E. Gayle, W. J. Trembath; envelope, W. F. Oliver, E. F. Sheppard, A. K. Willett; finance, F. E. Smith, H. E. Gayle, L. M. Leek; Dutch Arms, W. J. Trembath, T. R. VanZandt and F. E. Smith.

FINANCIAL STATEMENT.

The annual statement of the finances of the First M. E. church announced today show that the receipts for the year were $8,737.86, and the disbursements were $8,408.08. The total payments aggregated $87,27.01, leaving a balance of $10.85 in the general fund. The receipts from benevolences were $2,790.49, and the expenditures $2,601, leaving a balance of $189.49.

MAY 15TH IN HISTORY.

1213—King John, oppressed with guilt and despair, resigned the kingdoms of England and Ireland to the Pope.

1571—Burning of Moscow by the Tartars; 200,000 inhabitants perished.

1618—Kepler discovered the periodical motion of the planets.

1775—Congress passed a resolve to issue paper money.

1797—Extra session of Congress met to consider the strained relations with France.

1847—Daniel O'Connell, famous Irish patriot and liberator, died in Genoa, Italy.

1877—Ex-President Grant sailed from Philadelphia for his trip around the world.

1889—London University conferred its M. D. degree on a woman, for first time.

1904—Japanese warship "Hatsuse" sunk by a mine off Port Arthur.

1912—Christian X proclaimed King of Denmark.

IT'S SURPRISING.

That So Many Plainfield People Fail To Recognize Kidney Weakness.

Are you a bad back victim?

Suffer twinges; headaches, dizzy spells?

Go to bed tired—get up tired?

It's surprising how few suspect the kidneys.

It's surprising how few know what to do.

Kidney trouble needs kidney treatment.

Doan's Kidney Pills are for the kidneys only.

Have convinced Plainfield people of their merit.

Here's a Plainfield case; Plainfield testimony.

Kidney sufferers hereabouts should read it.

Thomas Haskard, 927 South Second street, Plainfield, says: "Doan's Kidney Pills, procured at Randolph's Drug Store, have relieved me time and time again when I have been suffering from kidney trouble and I owe a great deal to them. I never hesitate to endorse Doan's Kidney Pills, for I well know of their merit."

Price 50 cents, at all dealers. Don't simply ask for a kidney remedy—get Doan's Kidney Pills—the same that Mr. Haskard had. Foster-Milburn Co., Props., Buffalo, N. Y.—Adv.

U. S. ASTOR THEATRE

The pictorial dessert of the season, "The Juggernaut," will be shown at the U. S. Astor Theatre, Monday and Tuesday, this being its first and doubtless its last presentation in Plainfield. "The Juggernaut" is a photoplay of much excitement, the emotion attaining a climax when a complete train of eight cars plunge through a high trestle into the river, its passengers drowning, the cars being splintered and the engine boiler bursting in a hissing cloud of steam. This was one of the biggest, most daring and by far the most expensive things ever done for the moving pictures. The scene depicting the engine plunging off the bridge, men, women and children struggling to keep themselves afloat; the bodies of others wedged among the wreckage and the daring efforts of the rescuers, is beyond question the most realistic visualization ever produced. "The Jugggernaut" was produced by the Vitagraph Company of America. It was its first release under the new combination of Vitagraph, Lubin, Selig and Essanay, the four oldest and largest manufacturers of photo-plays in this country, and it well merits the distinction. The leading characters are portrayed by Earl Williams and Miss Anita Stewart, who is making Mary Pickford look to her laurels.

PROCTOR'S THEATRE

The change of vaudeville at Proctor's for the first half of next week promises to bring many high class acts to the popular West Front street house. "The Co-Eds," a college playlet, heads the bill. This attraction presents twenty minutes of clean and clever comedy spiced with tuneful songs by a number of pretty and dashing girls. Jollie Johnny Johns, in a novelty wire act, introducing many difficult tight wire feats. Ethel Humes & Company presents the humorous comedy, "The Mix-Up," that carries the audience by storm. Pauline Saxon, "The Sis Perkins Girl," a character artist, keeps the audience busy applauding while the "Three Lorettas" present a high class musical act.

CHRISTIAN FIELD.

Rev. Edward S. Ralston, pastor of the Netherwood Reformed church, will preach at 11 o'clock tomorrow morning on "Living In the Sunshine," and at 7:45 o'clock in the evening on "What Will You Do With Him?"

The Dutch Arms of Trinity Reformed church will hold a club members' night on Monday night. Various games will be played and officers will be elected. There will be good music.

The intermediate department of the Bible school of Trinity Reformed church will hold a social on Friday night at 7:30 o'clock.

F. C. Lounsbury will give a stereopticon lecture at Trinity Reformed church Wednesday night, on the subject of the Christian Endeavor fresh air work.

The G. A. R. veterans and Women's Relief Corps will attend service at Trinity Reformed church Sunday evening, May 30, when Rev. J. Y. Broek will preach an appropriate sermon.

The Sunday-school board of the First M. E. church will meet on Tuesday evening at 8 o'clock.

The Ladies' Aid Society of Hope chapel will meet Thursday afternoon at 2:30 o'clock.

ROSEWELL ROLSTON TO WED.

Miss Margery Jean Munson, of Wallingford, Conn., and Rosewell Rolston, formerly of the borough, but now of Englewood, will be married this afternoon at the home of the bride-elect. Brown Rolston will be his brother's best man. A number of guests from this city will attend the ceremony and reception.

STYLISH—

SR

RELIABLE—

Better Clothes for Less Money Always.

Rothberg's

Stein-Bloch Smart Clothes

"Most Things Men Wear."

206 W. FRONT ST.

Proctor's is Two Doors from Us.

B. Altman & Co.

Women's Summer Frocks

featuring all the wanted cotton and linen materials and expressing the latest word in style, are shown in practically endless variety in the Department on the Third Floor (Madison Avenue section). Here, in the regular stock, are

Simple Morning Frocks
at . $4.00, 5.75, 7.75, 9.75 and upward

Afternoon Dresses
at $15.00, 18.00, 22.50, 28.00 and upward

Dresses of net combined with lace
at $21.00, 26.00, 32.00, 35.00 and upward

Coat Suits
at $8.75, 15.00, 18.00, 21.00 and upward

Separate Skirts
at . $2.75, 3.90, 5.75, 6.75 and upward

A number of Higher-cost Summer Frocks are now being offered, in the same Department, at reduced prices.

Betalph Silk Hosiery

The Hosiery of Quality for Men and Women of taste.

BETALPH SILK HOSIERY FOR WOMEN

Black . . . per pair $1.75 & 2.50

Black, extra size . . . per pair 2.25

White and the smart colors, per pair 2.00

BETALPH SILK HOSIERY FOR MEN

Black, white and all of the colors in demand, per pair $1.75

Fifth Avenue - Madison Avenue

34th and 35th Streets New York

AMUSEMENTS. AMUSEMENTS.

PROCTOR'S

TODAY--TONIGHT

Eva Fay

and 4 Big Vaudeville Acts

3 Special Feature Reels

MAN O'WARS MAN

First Episode of

THE GODDESS

The Latest, Best Photo Serial

And Paramount Travel Pictures

COME EARLY

The Evening Show Begins at 6:30 This Evening.

Our Show is so Long We Must Start Early and Promptly.

STRYKER'S GARAGE NEXT TO STATION

IT IS EASY TO COMPLY WITH THE NEW LAW GOVERNING GLARING HEADLIGHTS

Our patented deflectors will add 25% to the light on the road and not a single ray will blind the driver of the oncoming car.

Call and see this simple and inexpensive device.

The Week's Work In Brief

Sow peas, beans, carrots, radishes and spinach for succession.
Set out peppers and tomato plants.
Plant more gladioli for succession.
Begin a small water garden.
Sow balsam, portulaca, dianthus, nicotiana and mignonette.
Set out cannas and caladiums; try some zephyranthes and tigridias.

IT must be the aim of the planter of the small area to get not only as much from a little space as it can be forced to yield, but to get quality and variety from it as well. Selecting only the best sorts, cultivating them frequently, planting thickly and fertilizing liberally and sowing for succession are the means toward success. Time was when, in the average family garden, vegetables were had in their "season"—no earlier and no later. There were days when peas were a surfeit; other days when there were no peas at all. And this was true, too, of all the other vegetables. But intensive cultivation has changed that. Nowadays it is only the careless gardener who plants all his peas, his beans, his carrots, his radishes, etc., at one planting. The gardener of forethought plants smaller quantities at a time and plants often and enjoys, as a result, a longer "season" for every vegetable he grows. He plants, in short, for successive crops.

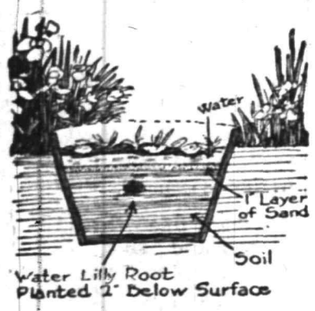

String beans, radishes, spinach and peas planted earlier in the spring should all now be so far along that planting for succession ought to suggest itself. Sow seed of these vegetables as they were sown for the earlier crops—slightly deeper if the weather is unseasonably warm, but, otherwise, as formerly.

In the flower garden, if circumstances have prevented earlier sowing of the seed of annuals, get them into the ground without further delay. Observe beds and borders of hardy herbaceous perennials with the object in view of learning the names of attractive varieties that you may later introduce them into your own garden. It is well to keep a list to be referred to when the fall planting season has arrived. Many nurserymen, however, grow perennials in pots and these can be purchased now and set out immediately, to become well established before summer heat and drought are at hand. More gladioli corms can now be set out to afford bloom when those earlier planted are beginning to wane. This succession of planting, with a two weeks' interval between, may be continued advantageously until the middle of June. Plant the smaller corms earliest — the larger later. The latter withstand the dry heat of summer better than the former.

Aquatic gardening has grown rapidly in popular favor during the last few seasons and promises to be even more extensively practiced as its simple cultural details become better known. Even a small water garden is a charming feature of a city or suburban yard and can be established, if one begins on a small scale, at little cost. Not a few of the most beautiful lilies can be grown in tubs or half barrels. These, if desired, can be sunk in the ground and surrounded by a border of irises, whose foliage will conceal the containers and lend additional beauty to lilies themseves. Many persons still entertain the idea that a good-sized pond or some sluggish-moving stream is necessary for water-lily cultivation. Nothing of the sort, however, is required. Concrete pools are common and can easily be constructed, even with unskilled labor. But where circumstances do not appear to justify this expenditure, or the beginner prefers to experiment a year or two before constructing a permanent pool, the tubs or half barrels will serve his purpose admirably.

Sink them in the ground until not more than a fourth remains above the surface. A group of them can be formed, if space permits, with three in the back row and two in the front row. Place them close together and fill in between them with rich soil. In this plant cyperus, or parrot's feather, the iris already referred to or hemerocallis. The soil for the water-lilies should be a mixture made up of three parts of good, clean, rich loam and one part of thoroughly rotted cow manure. Stir together well. If cow manure is not available, pulverized sheep manure can be bought of seedsmen. But if this is substituted, use four parts of the loam to only one part of the manure.

Fill the tubs or barrels two-thirds deep with this mixture and add water to the container's capacity. The water should be added several days before the roots are set in the soil. This allows for the necessary warming of the water by the sun's rays. After the roots are planted, nothing remains to be done except to see that the water supply is maintained replenishing what is lost through evaporations. The hardy varieties of lilies may be set out at once, but it is best to wait ten days or a fortnight longer before setting out the tender sorts. When the roots are planted, cover the surface of the soil with a half-inch layer of clean, white sand. Stock each tub with two small gold fish; they will destroy all mosquito larvae and other insects. Odorata minor, marliacea chromatella, pygmaea and pygmaea helvola are nymphaeas that will prove successful in the hands of even the most inexperienced grower. All are excellent for tub cultivation. Bear in mind the fact, when selecting the site for the water garden, that all the lilies demand full exposure to the sun. Grow them, therefore, in the sunniest spot available.

In the flower garden, sow seeds of mignonette, nicotiana, portulaca, dianthus and balsam. Seed of portulaca are not covered; sow on the surface and firm with a smooth board pressed down on the soil. Nicotiana and mignonette are planted one-eighth of an inch deep, the latter where it is to bloom, as it does not take kindly to transplanting. Dianthus, or China pinks, are planted only one-sixteenth of an inch deep. Balsam is sown one-fourth inch deep and the seedlings are thinned to stand 20 inches apart. Thin mignonette, portulaca and dianthus to stand six inches apart and nicotiana nine inches apart.

Stool Of Canna, Showing How To Divide The Clump.

The development of the canna in recent years has been little short of marvelous. Blooming varieties are now to be had that bear flowers eight inches in diameter. Divide old clumps before planting, cutting so that a piece of the root stock adhered to each division. They prefer a deep, rich soil and a fairly sunny situation. Caladiums (elephant ears) are grown for their foliage. They demand sun and moisture and may be treated as cannas are. Zephyranthes or zephyr flower, or "fairy" lilies, are beautiful, dwarf bulbous plants growing about eight inches high. Set out now, four inches deep, they will bloom continuously later in the summer. Two varieties are to be had, white and rose, and both are excellent. The tigradias, or shell flowers, also deserve to be planted more generally. They attain a height of 18 inches and are to be had in various shades of yellow, in crimson and in pink. Set the bulbs three inches deep. Both Tigridias and Zephyranthes, like gladioli, are tender and must be lifted in the fall.

Tarkington Baker

Bound Brook.

The services in the Presbyterian church tomorrow are as follows: Morning worship at 11 o'clock, sermon by Rev. C. J. Culp, subject, "God's Confidants." Evening service at 7:45 o'clock, subject of sermon, "Playing the Double Game."

At the Reformed church tomorrow morning Elders W. D. Voorhees, H. D. Hageman and Deacons John VanDoren and Harry A. Southard will be installed.

The services at the Congregational church tomorrow are as follows: Morning worship at 11 o'clock, sermon by Rev. William T. Boult, subject, "Recreation;" evening service at 7:45 o'clock, subject, 'Our National Crisis."

"The Second Coming of Christ" will be the subject of Rev. Daniel C. Dorchester's sermon tomorrow morning at the Methodist church. At the evening service he will talk on the subject, "Watchman, What of the Night."

The services in the Reformed church tomorrow will be as follows: Morning worship at 11 o'clock, sermon by Rev. H. E. Green, subject, "The Viewpoint of Jesus." Christian Endeavor Society meeting and evening song service at 7:30 o'clock.

In the Churches

Baptist.

First Church—Rev. Dr. Philip B. Strong, pastor—9:45, Sunday-school and Men's Conference Class; 11:00, preaching; 6:45, C. E. Society meeting; preaching at 7:45.

Park Avenue—Rev. Dr. Birney S. Hudson, pastor — 9:45, Sunday-school; 11:00 a. m., preaching; 7:10, "The Temptation of Sovereignity," Young People's meeting; 7:45, preaching, "The Prodigal's Father."

Seventh-Day Baptist, corner of Central avenue and Fifth street—Pastor, Rev. Edwin Shaw—Preaching service every Sabbath (Saturday) morning at 10:30 o'clock; Sabbath-school at 11:45 a. m.; Junior Society prayer meeting at 3 p. m. Mrs. Edwin Shaw superintendent. Young People's C. E. meeting at 4 p. m., Miss Mary L. Hunting, president. prayer meeting on Friday at 8 p. m All are welcome to these services.

Temple—Rev. E. C. Conover, pastor—9:00, prayer meeting; 11:00, preaching; 9:45, Sunday-school; 7 C. E. Society service; 7:45, preaching.

Mt. Olive—M. W. Vaughan, D. D pastor—11, preaching; 2:30, Sunday-school; 7:15, prayer and praise 7:00, preaching.

Calvary—Rev. D. T. Campbell, pastor—11 a. m., preaching; 2, Sunday school; 7:45, preaching.

Shiloh—Rev. Edward Roberts, pastor—11, preaching by the pastor, 3:00, Sunday-school; 8:00, preaching

Ebenezer Church—East Third and Washington streets—Rev. Elliott, pastor—11, preaching; 7, B. Y. P. U. meeting; 8:00, preaching.

Reformed.

Trinity—Rev. John Y. Broek, pastor—9:45, meeting of Bible school; 11 a. m., morning worship, subject, "The Watchword of Success;" 6:45, Christian Endeavor, topic, "Why I Believe in Christian Endeavor;" union meeting with Junior society. Miss Marion Stryker will be the leader for the juniors and Miss Marie C. Hahn for the senior society. 7:45, evening worship and sermon, topic, "Perseverance." The thirty-fourth anniversary of the Ladies' Christian Work Society will be observed and reports of the year's work will be read.

Netherwood Church, Leland avenue—Rev. Edward Ralston, pastor—9:45, Sunday-school; 11, preaching service; 7:00, C. E. Society meeting.

Marconnier—Rev. J. Tucker Lansdale, pastor—9:45, Sunday-school; 11, morning service; 7:45, evening service.

German—Craig place and Duer street—Rev. George Hauser, pastor—10 a. m., Sunday-school; 11 a. m., preaching by the pastor; first Sunday in each month, evening service at 7:45 o'clock.

Presbyterian.

First—Rev. Dr. Charles E. Herring, pastor—Sunday-school at 9:45 a. m. and 7:45 p. m.

Crescent Avenue—Rev. Dr. John Sheridan Zelie, minister—10:30, communion and reception of members; 12 noon, Sunday-school; 4:15 p. m., organ recital; 5 o'clock, evening services.

Hope Chapel—Rev. Frederic L. Greene, pastor—3:00 p. m., Sunday-school; 1:45 a. m., preaching; 7:45, preaching; Y. P. S. C. E. at 7 p. m.; prayer service Wednesday evening at 8 o'clock.

Warren Chapel—Rev. J. O. McKelvey, pastor—11:00 a. m., preaching; 9:45, Sunday-school and Berean Bible class for men, E. E. Parvin, teacher; 7:45, preaching; Y. P. S. C. E., Tuesday at 8 p. m.; Jr. C. E. S., Tuesday at 4 p. m.

Bethel Chapel—Services at 11 a. m.; 3:00, Sunday-school; 8 p. m., preaching.

Episcopal.

Grace Church, East Seventh street—Reverend E. Vicars Stevenson, rector—Services, 7:30 a. m., Holy Communion; 10:30 a. m., morning prayer, litany and sermon; (first Sunday, Holy Communion and sermon); 4:30 p. m., choral Evensong; Thursday, Saints' Day and Holy Days, 10 a. m., Holy Eucharist.

Holy Cross Church, corner Washington and Mercer avenues—Rev. Charles H. Kues, rector—7:30 a. m., Holy Communion; 9:30, Sunday-school; 11 a. m., morning prayer and sermon; 7:45 p. m., evening prayer and sermon; first Sunday in the month, Holy Communion at 11 a. m.; Thursdays and Holy Days, Holy Communion at 9:30 a. m.

Church of the Heavenly Rest, Clinton avenue and West Fifth street, Rev. Cortlandt H. Mallery, rector—8:00, Holy Eucharist; 9:45, Sunday-school; 11, matins and sermon; 7:30 p. m., Evensong and sermon; Fridays and Holy Days, Holy Eucharist at 10 a. m.

St. Stephen's Church, Netherwood, Rev. Henry Mesier, rector—Services, 8 a. m., Holy Communion; 11 a. m., morning prayer and sermon; (Holy Communion first Sunday of each month); Sunday-school, 9:30 a. h. All sittings free.

St. Mark's Mission for Colored People, Masonic building, St. Mary's avenue—Evensong and sermon Sundays at 8 p. m.; Holy Eucharist second Sunday in month at 9 a. m.; Sunday-school in parish house, Sundays at 10 a. m.

Methodist Episcopal.

First—Rev. Dr. Charles M. Anderson, pastor—9:45, Sunday-school; 11 a. m., preaching, subject, "Fundamentals of Religion; 7, Epworth League; 7:45, p. m., preaching, subject, "Law in Religion.

Monroe Avenue Church—Rev. D. B. F. Randolph, pastor—9:45, new members' class; 10:45, preaching by Rev. W. S. Webb; the children's choir will sing; 9:30, Sunday-school; 2:30, protion class; 7:00, Epworth League service; 8:00, preaching by pastor; church class Wednesday at 2:30; preaching, 8:00 p. m.

Grace Church—Rev. C. C. Cain, pastor—Sunday-school, 2:30; preaching service, 10:30 a. m., with probationers' class immediately following; Epworth League at 7; preaching service at 7:45.

Mt. Zion A. M. E.—Rev. J. W. P. Collier, pastor—11:00, preaching; 12:15, class meeting; 6:45, C. E. Society meeting; 8, preaching.

Roman Catholic.

St. Mary's—Rev. Bernard M. Bogan, rector—Masses, 6:30, 7:30 8:30, 9:30, 11 a. m.; vespers at 3:30

St. Joseph's—Rev. Father Peter J Hart, rector—Masses at 8:30 and 10:30 a. m.; Sunday-school at 3; benediction of the Blessed Sacrament at 3:30.

Congregational.

Congregational Church—Rev. C. L. Goodrich, pastor—Preaching at 10:30 by Rev. Charles W. Carroll, pastor at large; Sunday-school at 11:50; Young People's service at 7:30.

Swedish Pilgrim Church—Rev Gottfrid Sjoblom, pastor—10:30 Sunday-school; 4:30, Young People's meeting; 8 p. m., preaching.

Friends.

Meeting-house, Watchung avenue and Third street—Meeting First-day at 11:00.

Lutheran.

St. Peter's—Rev. G. Daeuble, pastor—Grove street and Mercer avenue—9:30, Sunday-school, German and English; 10:30, preaching in English first Sunday in month.

Swedish—East Seventh street—Stated supply, Rev. Karl Anderson—Service at 8 o'clock.

First Church of Christ, Scientist.—Babcock Building, 240 West Front street—Services, Sunday-scohol 9:45 service at 11 a. m.; Wednesday, 8 p. m.; reading-room open daily from 2 to 5 p. m., except Sundays and legal holidays. Subject: Mortals and Immortals. Golden Text: Proverb 9:16, "Forsake the foolish, and live and go in the way of understanding."

Unitarian.

All Souls, Park avenue—Rev. John Baltzly, minister—Morning service at 10:30, topic, "The Venfures of Faith;" Sunday-schol at 12:00 noon.

Not Classified.

Salvation Army—Public services at 10:30 and 8 p. m.; 2:30, Sunday-school; 6:30, Young People's Legion.

Plainfield Rescue Mission—John LeMatty, superintendent—In W. C. T. U. rooms—8:00, Gospel service.

Italian Mission, 409 East Third street, Aurelio R. Mangions, pastor—Morning service, 10:30; Sunday school, English and Italian, 2:30; evening service, 8 o'clock.

Evona Chapel—3 p. m., Sunday-school; 7 p. m., C. E. Society meeting; 8 p. m., Gospel address.

W. C. T. U.—Madison avenue—4 p. m., Gospel temperance service. Mrs. Gilbert Van Nest will lead the meeting.

Associated Bible Students—Bible class meets Sunday morning at 10:30 for Berean Bible study, at 436 West Fifth street; Wednesday evening 8:00, prayer and testimony, 403 New street; Friday evening, 8:00, study of the Tabernacle types and shadows; 436 West Fifth street; all interested in Scripture studies are invited.

Gospel Hall, 110 Libert street, near Front street—Sunday-school at 9:30 a. m.; Gospel preaching every Sunday evening at 7:45; prayer and Bible study Wednesday at 8:00 p. m. All are cordially welcomed. Sunday at 10:45 a. m., meeting for believers

HIGH SCHOOL NOTES.

The gymnasium classes under the direction of Ralph S. Patch have been discontinued for the year. He is now giving the final physical examinations to all members.

The seniors will have their class picture taken next Thursday morning at 8:30.

Preparations are now under way for one of the best Class Day exercises ever given by the P. H. S. senior class. The committee has nearly completed all arrangements.

James Noonan, who has been seriously ill, is now able to be about and expects to return to school next week.

All the classes are now preparing for a final review for the examinations which are not far off.

HOPE CHAPEL ENTERTAINMENT.

The last of the series of entertainments given by the Sunday-school Association of Hope chapel, for the benefit of members and their parents, was held last night in the chapel and enjoyed by about two hundred attendants. The program was as follows: Exhibition of rites and songs of Campfire girls; piano duets, Miss Agnes Leighs and Miss Margaret Mortimer; vocal selections, Miss Ennice Eckert, and a one act playlet, entitled, "The Sad Ending of Thomas Cat," featuring the following: Miss Josephine Snyder, David Scnott, David Wardrop, Harold Condict, Miss Morris and Miss Margaret Peterson.

The John Wanamaker Store

Subway to Astor Place. Broadway at Ninth, New York

For Pleasant Summer Homes

Nine great galleries of specialized merchandise, and the advice of intelligent experts; something and some one to help in the making of livable summer homes, no matter how humble or how magnificent.

Furniture for the Lawn and Verandah

A Trianon suite and some Viennese pieces have inspired a dozen styles, newest of the new.

The Trianon suite of 7 pieces is $136.

Four Viennese pieces—settee, table, chair and arm chair—are $27.

Among the other styles are settees for $27, arm chairs for $11.75, side chairs for $6.

Reed and Willow

First quality reed and choice white willow; in matched suites, separate settees, chairs, rockers, in a variety of styles; tables, desks, lamps, tea wagons, muffin stands, flower stands, work tables.

The reed is shown mostly in stain or enamel, and the willow in the natural condition. We will stain pieces, as desired, at a cost of about $1.50 for a chair and $4 for a settee; enameling will cost about $2.50 for a chair and $7 for settee.

A pretty willow suite of settee, arm chair, arm rocker, table and lamp, with green enamel touches, green poplin cushion seats, and two poplin covered pillows is only $62.

Indoor Furniture

New effects in wood and willow and cane, which give a definite feeling of gratification whenever the eye meets them. And the prices are moderate.

Sixth Gallery, New Building.

Garden Marbles and Terra Cottas from Italy

The Wanamaker Store is the New York center of these fine European marbles and terra cottas.

Among the Carrara marble pieces imported direct from Pietrasanta (and without any middleman's profit) are flower urns, window boxes, jardinieres, central and wall fountains, benches, lions, sphinx.

Second Gallery, New Building.

MATTRESSES Special

Because of under-the-market purchases of hair, these prices are lower for the grades than any other known prices.

$13.50 for our $18 grade—A good mixed hair mattress, full size 54 x 76 inches, weighing 40 pounds.

$20 for our $28 grade—A first quality mixed hair mattress; much favored.

$28 for our $36 grade—A black drawing hair mattress, resilient, good for a life time.

$10 for our $12.50 grade box springs, with upholstered hair top, 54 x 75 inches.

Smaller sizes of each at proportionate reductions.

Algerian Porch Rugs

Rough, open-weave rugs made in Belgium from cocoa fibre.

3 x 6 feet	$4.00
4 x 7 feet	$5.25
5 x 8 feet	$6.75
6 x 9 feet	$13.25
9 x 12 feet	$18.00
8 x 14 feet	$18.00

Fourth Gallery, New Building.

Eight Things the Upholstery Store Can Do

to make your home pleasant in summer.

(1) Paint the house outside.
(2) Paint the house inside.
(3) Paper the walls exactly as you desire.
(4) Repair furniture, whether repairing means virtual rebuilding, mending or recovering.
(5) Make slip covers of linen or cretonne, for city or country furniture; nothing is quite so cool-looking.
(6) Launder lace curtains, mend them if necessary, store them all summer free of charge.
(7) Make and hang window shades of King & Sons' Scotch hollands; rollers guaranteed to work properly when put up—and to keep right.
(8) Make awnings—either the popular or exclusive kinds as requested. Samples upon request.

Third Gallery, New Building.

BANGALORE RUGS A Special Purchase

Red, Green, Black on Natural Grounds

3 x 3 ft.	$2.25
2.6 x 6 ft.	$3.75
3 x 6 ft.	$4.00
3 x 9 ft.	$6.50
2.6 x 10 ft.	$6.50
5 x 6 ft.	$7.00
6 x 6 ft.	$8.50
5 x 8 ft.	$9.50
6 x 8 ft.	$11.50
6 x 9 ft.	$12.00
6 x 10 ft.	$13.50
7 x 9 ft.	$13.50
8 x 10 ft.	$20.00
8 x 11 ft.	$21.00
9 x 11 ft.	$24.00
10 x 10 ft.	$24.00
10 x 13 ft.	$29.00
12 x 12 ft.	$34.00

Other sizes — 9 x 12 ft., 10 x 14 ft., 11 x 14 ft., 12 x 15 ft., and 12 x 18 ft.—in our regular stocks.

Fourth Gallery, New Building.

VUDOR SHADES Make Hot Porches Cool

Made in America, of light, strong wooden slats locked stitched together by heavy, rot-proof seine twine, double warped at both edges and at intervals along the line.

Width	Approximate Drop	Price
4 feet	8 feet	$2.25
6 feet	8 feet	3.25
8 feet	8 feet	4.25
10 feet	8 feet	5.50
12 feet	8 feet	$7.50
8 feet	10 feet	5.50
10 feet	10 feet	6.75
12 feet	10 feet	9.00

Summer LAMPS

Some charming shades for floor lamps are made of odds and ends of cretonnes—the entire shade only $3.50.

Wicker lamps are $5 upwards.

Wicker lamps, cretonne lamps, mahogany lamps with silk shades, glass lamps—all the new kinds.

Second Gallery, New Building.

The John Wanamaker Store

Reenforced
PORCH SHADES
Every Shade Equipped with
Vudor Safety Wind Device
Over 600,000 Vudors in daily use

Make your porch your home this summer. Keep out the hot blistering sun and let in the cool refreshing breeze.

Vudor Porch Shades will do this for you. Just right for sleeping out nights. You can raise and lower them as easy as an awning. Many beautiful homes have them. May we show them to you?

Linoleum 39c Yard.

Our large stock of Linoleum offers many new patterns in all grades at exceptionally low prices.
Printed.....39c, 49c, 59c a yard
Inlaid.....75c, 85c, $1, $1.25 a yard

$22.50 Axminster Rug at $19.50. . .

A magnificent range of patterns and colorings. Size 9x12; regularly sold for $22.50; special for a few days...$19.50

A big bargain.

SHIRLEY & JOHNSTON
"THE QUALITY HOME FURNISHERS"
BABCOCK BUILDING . . PLAINFIELD, N. J.

Plainfield Daily Press

Published Daily except Sunday, by the PLAINFIELD PRESS COMPANY. 105 North Avenue.

Entered at the Plainfield, N. J., Postoffice as second class mail matter

LESLIE R. FORT, MANAGING EDITOR.

TELEPHONE PLAINFIELD 1300. Private Branch Exchange connecting all departments

Two cents a copy. Ten cents a week. $5.00 a year in advance. Delivered by carrier or by mail. No extra charge for papers mailed to points in the U. S. and Canada.

Any subscriber failing to receive a single issue will confer a favor by notifying the business office.

Advertising rates mailed on application. Copy for change of advertisements to ensure change for same day must be at the office by 9 a. m.

PLAINFIELD, NEW JERSEY, MAY 15, 1915.

On Saturdays the editorial columns of the Daily Press are conducted by citizens who are free to express their own views. The contributing editor for today is George I. Sill.

BLUFFING.

The spirit of bluffing runs wild in the Anglo-Saxon blood. So thoroughly does it permeate English and American character, that it may be truly said that a large proportion of individuals among these peoples are constantly "putting up" or maintaining in their daily lives, at least one of the many varieties of bluff. While in some instances this bluff may be entirely innocent and harmless, or, in rare cases even praiseworthy, generally speaking it is quite otherwise and greatly calculated to make the "judicious grieve." In recent years the meaning and application of the word, in the particular sense I'm about to use it, has become richer and much enlarged; originally restricted to a game of cards, it has now become the recognized synonym for what may be denominated in the argot of the street, as "throwing" or "putting on a front." In other words the term "bluff" often means pretension to what does not exist in character, cultivation, capacity, position and the like.

It is truly wonderful, nay, well night incredible to observe how men and women will pass their whole existence bluffing *along these lines with all the guileless serenity of childhood*, totally oblivious to the fact that none but the most credulous and unsophisticated are "on." In this category, the kind most commonly met with, and the one most apt to cause in a normal stomach that "all gone" feeling produced by taking an emetic, is the "holier than thou" bluff. Though it may produce nausea, strangely enough as a "money-getter," it has all other kinds beaten to a "frazzle."

In a neighboring city we have today a case in point; where a man of unusual personal magnetism has set up a business especially devoted to the saving of souls. The business is wholesale, conducted on the most approved business principles and its proprietor is said to be rapidly accumulating thereby an enormous fortune. He has already acquired the widespread notoriety so much coveted by people of his stamp. We read how the "barkers" and "pullers in," by main force drag and push the oft unwilling sinner to the tabernacle's front, that Billy Sunday with grotesque gymnastic accompaniment, may save his soul from the unending flames of perdition.

Older readers of the Press will remember that these muscular auxiliaries of Billy in his "work," once had their prototype on Baxter and Chatham streets, in New York, where the casual passerby ran imminent risk of being set upon, kidnapped and forced to buy an "elegant" suit of clothes, "varranted to fit like baper on de vall."

Think of it! think for one moment of going to this man, so evidently out for the shekels, to get information concerning the welfare of your immortal soul. Think of listening to the slangy and blasphemous imaginary conversations, the familiar *and interesting little chats he holds with his most esteemed and* intimate friend—the Almighty!—and then at night, consider the stars in all their glory.

Think of Billy Sunday's scurrilous (I cannot in charity call it ignorant) abuse of people who sometimes attend the theatre, dance, play cards or smoke cigarettes; people often as good or better than he is himself. Think of being taken in feeling and sentiment by his lurid vaporings about hell—for others—back to the days when:

"The stealer of sheep and the slayer of men,
Were strung up together, again and again."

It is safe to say that Mr. Sunday has been too much absorbed in the study of vituperation and the monstrous doctrine of everlasting punishment and the advantages of their exploitation from a financial standpoint, to have ever come across the following lines from Alexander Pope's Universal Prayer, and if he did so it is likewise safe to say, his reactionary and perverted nature was not at all favorably impressed. These are the words:

Let not this weak unknowing hand
Presume thy bolts to throw.
And deal damnation round the land,
On each I judge thy foe.

Teach me to feel another's woe,
To hide the fault I see:
That mercy I to others show,
That mercy show to me.

No, his ideas are different. "It's a good thing," he says, "I'm not God for fifteen minutes. If I were, I'd fill your papers with obituaries and freight cars with your dead." Admirable Christian sentiment! At another time, with all the blood-lust of the Middle Ages, he cries "To hell with the Turk! To hell with the highbrows." The words perhaps are a little crude and rude, but what a world of Christian love and charity they imply! Here are one or two more gems, taken at random from his sermons:

"Now, I hate to hear a lot of ministers talk about Jesus Christ as if he were a dough-headed, pudding-faced nonentity, that allowed everybody to make a doormat of him. If you think Jesus Christ couldn't go some, you're mistaken. You've heard some of these mutts ask: 'What would Jesus do, if he were here today?' I say, He'd skin 'em, that's what He'd do!" Noble thought, but how tough the epidermis on some of those he affectionately calls "mutts" would be! In the same exalted strain Sunday further says:

"If a minister believes and teaches evolution, he is a stinking skunk, a hypocrite and a liar!" Also, "If a woman on the avenue plays cards, she is worse than any blackleg gambler in the slums." Volumes could be filled with yawps of his such as these, but I will give one more only; to illustrate Sunday's idea of how he'll make his report at the Day of Judgment, I'll quote from a sermon he delivered (without being lynched!) before an audience in Philadelphia.

"'You were down in Phillie, weren't you Billy?' the Lord will ask me, and I'll say to Him, Yes, Sir, Lord, I was there

"'Did you give them my message of salvation, Billy?'

"I gave them your message, Lord. I gave it to them the best way I could and as I understood it. You go get the files of the Philadelphia papers. They printed my sermons, Lord. You'll see in them what I preached," will be my answer. And the Lord will say 'Come on in Bill, you're free from Philadelphia's blood.'"

Do we find this vulgar sort of impudence to the Lord of the Universe, the "King eternal, immortal and invisible," intimated in the vaguest way anywhere on the sacred page of Scripture? Does the Bible anywhere inculcate and encourage in the slightest degree, such a spirit of irreverence? Does Sunday realize, has he yet realized, that to preach a God who consigns the spirit of his own creature to eternal torment, while it may have been well enough when the world was completely darkened by superstition, is defining God as a monster is today farcical? Has he ever stopped to think that Jesus taught mankind to "love one another" and never countenanced the doctrine of hate?

It is a wonder that the clergy in the United States have not arisen as one man to disavow and denounce this mountebank's cheapening and belittling of poor humanity's idea of the unsearchable and awful Jehovah!—this virulent defamer *of his fellow men.* But no, scarcely more than the barest peep of a protest has as yet been heard—some among them have even approved, while their general silence has been as noticeable and about as impressive as that maintained by the well known and proverbial clam.

Of one thing, however, the reverend gentlemen can confidently rest assured and that is this: That among the thoughtful and intelligent, as the result of such teachings, scoffers at the Christian religion will grow in strength and number, and thousands of honest, earnest and justice loving people be deterred from embracing it.

GEORGE I. SILL.

THE FORUM

Editor, Plainfield Daily Press:

In common with many other residents in Plainfield, I am very much interested in having the 12 o'clock express from New York stop at Plainfield. You will recall that for many years this train made a stop, but some three or four years ago the stop was discontinued, but the 11.30 express from New York was stopped. On Saturdays particularly, it is a great convenience for those who wish to spend Saturday afternoon at home to be able to use this train, as it enables them to get home in time for lunch, and by an extra effort it was even possible to use the 11:30 during the time that this made the stop.

At present, however, there is nothing but the 12 o'clock local, which is slow and exasperating. Last Saturday it took an hour and twelve minutes for this train to reach Plainfield, and this is about the usual time. If the 12 o'clock express would stop on Saturdays only, it would be a vast convenience, while if it stopped every day, it would of course accommodate very many more people.

Some time ago I wrote to the passenger department asking them to consider the stopping of the train on Saturdays at least, and they replied in effect, that it would accommodate too many people, that is to say, so many people would use the train that in some way it would inconvenience them. I had always previously supposed that the fact that a train was extensively used was a good reason for maintaining the service.

Another matter to which I would like to call your attention, is the character of some of the cars used upon some of the commuters' trains. There is a series of these cars which vibrate and shake to such an extent that it is almost impossible to read. Whether this is due to faulty construction or the age of the cars I cannot say. It is apparently not due to the roadbed because this is not noticed upon other cars, but the matter is serious enough in my opinion to be the subject of representation to the Public Service Commission. It is absolutely ruinous to the eyes to attempt to read upon these cars and it is a matter of certainty, not mere conjecture, that many of us who are obliged to use these cars continually have felt their effects in the unnecessary strain put upon the eyes in reading.

I would be very glad to be one of a group to present this matter first to the Railroad Company and then, if necessary, to the Public Service Commission, as I think it is serious enough to merit decided action.

FRANK L. HOLT.

Editor Plainfield Daily Press:

Will you please correct an error in your suffrage column of Wednesday last? What Mr. Metcalf wrote and what I intended that he should be correctly quoted as saying was as follows:

"I acknowledge woman to be the equal or superior of man in every respect in which she appears successful in proving herself so."

G. S. SELDEN.

Plainfield, N. J., May 13, 1915.

Grace Church
SEVENTH & SYCAMORE STS.

SUNDAY, MAY 16th.

Services
7:30 & 10:30 a. m.; 4:30 p. m.

At the 10:30 service, sermon appropriate to Ascension Day by the Rector.

At 4:30 service, special Ascension Day Musical Festival.

A cordial invitation is extended to the public. The church needs you and you need the church.

CHRISTIAN FIELD

Rev. Dr. Birney S. Hudson will preach at the 11 o'clock service tomorrow morning at the Park Avenue Baptist church. His subject will be "The Temptation of Sovereignty" or a study of the third temptation of Jesus. The topic at the evening service will be "The Prodigal's Father." All are invited to participate in these services.

Rev. Charles W. Carroll, pastor at large, will speak at the 10:30 o'clock service at the Congregational church tomorrow. A welcome is extended to all who wish to attend.

"The Watch Word of Success" will be the topic at the 11 o'clock morning service at Trinity Reformed church, tomorrow morning. At 9:45 there will be a meeting of the Bible School. The Christian Endeavor Society will meet at 6:45. Topic will be: "Why I Believe in Christian Endeavor." There will be a union meeting with the Junior Society. Miss Marion Stryker and Miss Marie C. Hahn will lead the Junior and Senior societies, respectively. Evening worship and sermon will be at 7:45. Subject "Perseverance." The thirty-fourth anniversary of the Ladies' Christian Work Society will be observed and reports of the year's work read.

"The Ventures of Faith" will be the subject of Rev. Mr. Baltsly's sermon at All Souls' church tomorrow morning.

"What Interest Has God in the Present War" will be discussed from a scriptural standpoint tomorrow afternoon at 3 o'clock, in the U. S Astor theatre at 235 West Front street. The address will be under the auspices of the Associated Bible Students. All are invited to hear this instructive talk. A noted Chicago singer will render solos. Admission is free.

Walter Nestor, of New York city, will address the Practical Christianity meeting held at the Waldorf, 134 Crescent avenue, tomorrow afternoon at 3:30 o'clock. Subject "Remission." All are invited.

PERSONAL.

Miss Carolyne Dentz, of Duer street, who has been detained at home by illness is said to be improved.

C. B. Clifton, of Union street, has returned home after spending some time at Bradentown, Fla.

Miss Mary Van Cleef, of Richmond street, who underwent on operation at Muhlenberg Hospital, is said to be a little improved.

Mr. and Mrs. George B. Allen, of Somerset place, are visiting relatives at Doylestown, Pa., and Ocean City.

Mrs. A. B. Darby, of Grove street, is stopping at Galen Hall, Wernersville, Pa.

Mrs. Alex. Dresselt, of Nutley, is visiting relatives in this city.

Mrs. S. Waldron, of Elizabeth, is visiting her mother, Mrs. Peter Van Cleef, of Richmond street.

George LaTourette, of Elmwood place, who has been confined at Muhlenberg Hospital for two weeks undergoing an operation, has returned to his home.

Mrs. Augustus Henkel, of Lebanon, who has been visiting Mrs. Charles E. Thompson, of the borough, for the past few days, has returned to her home.

Y. W. C. A. NOTES

The members of the educational department of the association are the guests of Mrs. Boardman Tyler, at her home on East Seventh street.

Those taking part in the pageant are requested to be present Monday afternoon at 3:30 and Tuesday night at 8 o'clock for rehearsal.

Next Saturday afternoon the Camp and Conference Club will hold a cake and candy sale at the association to raise funds for the delegates to go to the Silver Bay Conference this year. A generous patronage is requested.

On Friday night, May 28, a membership festival will be held at the association, to which all members of the Y. W. C. A., irrespective of the department they belong to, are cordially invited. Invitations for the affair will be issued within a day or two.

—Advertise in the Daily Press.

Extra Special Values
For Friday and Saturday

SHOES—Women's Patent Calf and Gun Metal Colonial Pumps, with leather Cuban or Louis heels and self covered buckle; $4.00 values; special at **2.98**

WHISK BROOMS—Extra quality fine whisks with black bone handle; the kind you usually get for 25c; special at **17c**

PETTICOATS—Made of fine sateen with wide accordian pleated ruffle, in brown, navy, green and sand; good $1.00 value; special at..... **85c**

PORCH ROCKERS—Large roomy high back wide arm rockers; double rattan seat and back; extra special at **2.39**

DRESS WAISTS—A lot of fine crepe de chine, pongee and lace waists in white, sand and putty shades; values up to $5.00; special at... **2.98**

MEN'S SOX—Splendid quality silk, with double toes, heel and sole, in tan, grey, navy, black and white; extra special at **25c**

UNION SUITS—Women's fine ribbed lisle suits, the popular "Richelieu" brand; low neck and sleeveless; knee length pants; extra 50c quality; special at **42c**

PORCH SCREENS—Natural color bamboo, the outside bark, complete with rope and pulleys; size 6x8 feet; usually 98c; special at..... **85c**

STOCKINGS—Women's fine gauge cotton hose; full seamlesss, in black and white; extra special at..... **11c**

MEN'S SHIRTS—Satin stripe woven madras shirts, with French cuffs; sizes 13½ to 18; all new spring and summer styles; regular $1.50 quality; special at **1.29**

CUTICURA TOILET SOAP— special at **19c**

TALCUM POWDER—Babcock's famous Corylopsis; special at.... **12c**

TOILET SOAP—Swift's Violet Perfumed; 3 regular 5c cakes, special at **7c**

HATS—To close them out we offer you a choice of elegant trimmed hats; the very newest models, regardless of former prices; special at.. **2.98**

WASH FABRICS—Grecian messaline suiting, in black, navy, brown and Copenhagen shades, with fancy figures and stripes; 32 inches wide; special at **23c**

SHANTUNG SILKS—Extra heavy quality, all silk, 27 inches wide, in black, lavender, Copenhagen, royal blue and grey; worth regular $1; spec.. **69c**

STOCKINGS—Women's fine thread silk hose, with lisle top and sole, in black and all the popular colors; would be a bargain at $1.00 a pair; special at **85c**

PILLOW CASES—Made of the well known "Hill" brand muslin; size 45x36 special at 15c, and size 42x36 special at **14c**

SHEETS—Made of extra good quality soft finished muslin, seamless.
Size 54x90, reg. 55c; special.....**40c**
Size 63x90, reg. 60c; special.....**45c**
Size 72x90, reg. 65c; special.....**50c**
Size 81x90, reg. 70c; special.....**55c**
Size 90x90, reg. 75c; special.....**60c**

Woodhull & Martin Co.

AMUSEMENTS.

PLAINFIELD Theatre
Paramount Pictures

TODAY
Mary Pickford in
"A GOOD LITTLE DEVIL"
CHARLES CHAPLIN
Comedies Every Day
"NO ADVANCE IN PRICES"
Matinee—All Seats 10c.
Night—5c, 10c, 15c.

HEADQUARTERS FOR
GIBSON'S
RYE
E. C. WESTCOTT
115 East Front Street.

Magic Straw Hat Cleaner

Cleans soiled and discolored straw hats in a few minutes, without removing the band.

Easy to use.

Each bottle contains enough to clean 2 or 3 hats.

10c Per Bottle.

SCHREINER BROS.
PRESCRIPTION DRUGGISTS.
Park Ave. and Second Street.

The departure of the cook or maid does not prostrate the lady who knows the efficiency of Press want ads.

And want ad-reading servants are of the desirable class.

ORGANIZED 1875

It Is Advisable

to settle all bills in the most practical, business-like way—by check. Its Safety, Economy and Convenience are advantages worth considering.

Checking Accounts are cordially invited.

3% Interest Paid on Balances of $500 and over, subject to check.

CITY NATIONAL BANK
PLAINFIELD, N. J.

THE HERO

About 150 children died with the Lusitania. In Germany, the school children were given a holiday in joyful celebration of the "great victory." Grand Admiral von Tirpitz is a national idol.

George Ade's Comedy

FATHER and the BOYS

IN FOUR ACTS

Produced by the Thespian Society

UNDER THE AUSPICES OF THE

Public Recreation Committee

At the High School Auditorium

NEXT FRIDAY EVENING

Dancing — after the performance

Van Eps — Orchestra

Tickets on Sale at Miller's Drug Store

Reserved Seats . . . . . 75c and $1.00

Admission 50 Cents

5 15 3 s-tu-th

STOP RIGHT HERE when anything goes wrong with your auto. Don't think the matter is too trifling to notice and that it will come right of itself. It never will. It will grow worse. Have us attend to your car when there is little the matter with it and you'll avoid the necessity of having to get us to repair more serious damages.

AUTOMOBILES REPAINTED.

MARTIN AUTOMOBILE CO.

304-312 PARK AVE

LADIES' AND GENT'S Panama and Straw Hats Cleaned, Blocked and Bleached.

We will do it for you and add a new band at short notice.

No acids, talcum or other numerous preparations used.

The City Shoe and Hat Cleaning Co., 163 NORTH AVE. Opp. Depot.

3 1 tf stuth

HOTELS.

HOTEL WALDORF

HENRY WINDHAM, Prop.

144 EAST FRONT STREET.

Gottfried Kruger's Extra Beer on draught. Imported Wines, Liquors and Cigars. Hotel accommodations and private Dining-room.

HOTEL SOMERSET

Newly Papered and Painted throughout. Table Board and Rooms by Day or Week.

Piel Bros. and Kruger's Beer on draught.

W. G. FEASTER, Proprietor.

97 Somerset St. Tel. 99

WEINMAN'S CAFE

GENERAL NEWS TICKER.

Stock quotations.

Up to the Minute.

'PHONE 1527.

—TRY A PRESS WANT AD.

ANTI-SUFFRAGE

Conducted by New Jersey Association Opposed to Woman Suffrage.

The following leading article, taken from the "Remonstrance," for January, 1915, places the situation in the suffrage question so clearly before the people that it should be carefully read by our New Jersey men, who will be called on to decide this question on October 19, of this year. "New Jersey" has been substituted for "Massachusetts" and one or two purely local allusions have been eliminated.

We find in the meagre suffrage results of last November's elections—in which two sparsely-settled mining States, with a combined population of less than half a million, accepted suffrage, while five States, with a combined population of more than ten millions, rejected it—evidence of a strong reaction against the suffrage movement.

We regard the vote in Ohio, where the majority against suffrage was more than twice as large as in 1912, as an indication that the suffrage cause is not gaining, but losing ground.

We are confident that they can trust the men of New Jersey not to thrust upon the women of the State—against the wishes of a large majority of them—the burdens and responsibilities of the ballot.

And, in order that the majority against this proposal may be so large as to avert a recurrence of the agitation for years to come, we ask the assistance, in this campaign, of all New Jersey men and women who realize how important are the issues at stake.

How Rapidly Suffrage Sentiment is Growing.

"In one State—Ohio—there was a chance to deermine whether the suffrage element is gaining or losing strength. In 1912 the proposed amendment was defeated by a majorty of 87,455; last November by a majority of 182,905."—The Remonstrance, January, 1915.

If anti-suffrage gains 92,450 in two years, how long will it take to wipe out the suffrage vote completely?

It cannot be too often insisted on that we need an overwhelming majority against woman suffrage this fall. The larger the majority the surer and easier the prompt defeat of attempts at securing a Federal amendment.

We are sometimes called obstructionists. So is a dam an obstruction, but placed in the right position, it stores up power which would otherwise be wasted, and puts that power at the disposal of the country.

We were treated in the "Votes for Women" column of May 12 to a number of endorsements of woman suffrage by men of more or less prominence. But every one of them was an interested party, dependent on votes for political power. Interested evidence is not very trustworthy.

Our opponents are very fond of telling us that woman's work has been taken out of the home, and that therefore she has time that her predecessors lacked to spend on political duties. Here is the conclusion of Mrs. Franks, speaking before the Municipal Housewives' League, as reported in the New York Times, May 6.

"To be a successful housewife requires all the intelligence that any woman can bring to bear upon the subject. She must have the business ability of a captain of industry, she must have the knowledge of a diplomatist, and she must have the sympathy which is best developed in her own important profession, that of the housewife."

Mrs. Franks was speaking to housewives who employ servants, "captains of industry;" here is the other side of the picture—the woman who does all or almost all her own work.

It really isn't hard to be a mother.
There really isn't very much to do;
The days are just exactly like each other—
You simply shut your eyes and wander through!

For six o'clock is time enough for rising,
And getting all the children washed and dressed,
And breakfast cooked—it really is surprising,
But mothers never seem to need a rest.

The lunches must be packed and jackets rounded,
And everybody soothed and sent to school.
To say that mother rushes is unfounded—
She's nothing more to manage, as a rule.

Unless it is to finish piles of sewing,
And cook and wash and iron and scrub and sweep,
To order food and keep the furnace going—
And then perhaps to hide herself and weep!

And when at last she's tucked them under covers,
And seen to doors that Dad's forgot to lock,
Triumphantly, at midnight, she discovers,
She's nothing more to do till six o'clock.

—Jane Burr.

But if the poor woman was a voter she would still have to study the papers to see how she could vote so as to "mother" the government properly and do her share in municipal housekeeping. Her husband found out these things in the couse of his day's work by talking with his fellow workers, or in the evenings when his day's work was done.

And it is such women who form the bulk of our female population. And it is in homes governed by women doing their duty that the characters of our voters are formed. Principles are taught which will make sensible, honest men, who, while not infallible in judgment will stand for righteousness in the nation because they were taught to know right from wrong by these same hardworked mothers.

ELIZABETH B. SYKES.

There will be a meetig of the Association Opposed to Woman Suffrage at the Library Rooms, on Wednesday, May 19, at 10:30 a. m.

"INSTINCT VS. REASON" THEME OF SERMON

Rev. Dr. Philip B. Strong Will Endeavor to Show a Radical Difference.

The attendance last Sunday at the First Baptist church, when Rev. Dr. Strong preached upon "Evolution," was very large. A notable number of teachers, both resident and outside of Plainfield, were present while the pupils of the public schools were in marked evidence. The discourse, which lasted over an hour, was listened to with the closest attention and many came forward to express their great pleasure and profit in hearing the matter discussed by one who has given it years of thought and wide reading. Dr. Strong's library, which is one of the largest private collections to be found, is full of books along scientific as well as theological and literary lines and especially well supplied with up-to-date works of reference. He is therefore able at once to verify statements that occur in print or to disprove erroneous assertions and he has watched the trend away from evolution very closely for the last fifteen years during which the drift away from Darwinism and allied hypotheses has been increasingly pronounced.

Tomorrow morning, Dr. Strong will preach upon the kindred theme, "Instinct Versus Reason," and he will endeavor to show that the two things are radically different and that the gulf between man and beast is not only one of degree but undeniably one of kind, that instinct is never reason and that reason is never instinct; that instinct both by falling infinitely below reason in some particulars and rising vastly above reason in other respects makes it plain that the two are absolutely distinct. The sermon tomorrow will not only be informing but interesting and even entertaining, several somewhat amusing features being introduced into the discourse. Preceding tomorrow's sermon Dr. Strong will give a brief resume of last Sunday's discourse with several additional items. As usual a cordial invitation is extended to all interested.

N. P. H. S. NOTES.

The eighth grade in the grammar school has established a record for punctuality heretofore unequaled in the school. There has not been a single absence or tardiness in the class for six months.

The chemistry class has been receiving a series of lectures from Mr. Earley regarding the practical commercial side of the science, and recently he has dealt with the manufacture of zinc.

But one month remains to decide the prize awards for spelling. Ethel Winn, of the fifth grade, leads in the grades with one word misspelled out of the four hundred that have been given. Anne Hull and Augustus Van Deventer are tied for the High School prize. Neither has made a single mistake.

A request has been sent by Mr Earley to the New York Edison Company for an exhibit of electrical appartus for the benefit of the High School chemistry and civics department.

PRESIDENT OFF FOR PARADE.

Washington, May 15.—President Wilson will board the yacht Mayflower today and sail for New York, where he is to review the naval parade on Monday. The President has been urged to take this much needed rest, and his physician believes the sea trip will be particularly beneficial.

Use the classified columns and you'll soon get plenty of applicants for any vacant position.

AMUSEMENTS. AMUSEMENTS.

THE BIGGEST EVENT OF THE YEAR

Circus Day in PLAINFIELD WEDNESDAY, MAY 19

RINGLING BROS

CIRCUS AND COLOSSAL PRODUCTION

SOLOMON AND THE QUEEN OF SHEBA

GREATEST SPECTACLE EVER STAGED

1250 CHARACTERS

300 DANCING GIRLS

CHORUS OF 400 VOICES

ORCHESTRA OF 90 AND 735 HORSES

A STUPENDOUS EPIC DRAMA OF THIRTY CENTURIES AGO ENACTED UPON THE BIGGEST STAGE IN THE WORLD

PRODUCED AT A COST OF $1,000,000

WORLD'S GREATEST AERIALISTS

NATIVE BALKAN RIDERS

69 RAIL ROAD CARS LOADED WITH 1000 ALL NEW WONDERS THE GREATEST CIRCUS EVENT IN THE HISTORY OF AMERICA

385 ARENIC ARTISTS

50 FAMOUS CLOWNS

108 CAGE ZOO

41 ELEPHANT ACTORS

AT TEN O'CLOCK A. M. PRECEDING FIRST PERFORMANCE

BIG NEW STREET PARADE

ONE 50c TICKET ADMITS TO ALL. CHILDREN Under 12 Years HALF-PRICE

2 Performances Daily, 2 & 8 P. M. Doors Open 1 & 7 P.M.

Down Town Reserved Seat and Admission Ticket Sale Circus Day at EDWARD A. LAING'S BOOK AND STATIONERY STORE, 143 West Front Street. Prices just the same as charged at Circus Grounds.

U. S. ASTOR THEATRE

235 WEST FRONT STREET

PLAINFIELD, N. J.

OUR PROGRAM TODAY

The Goddess

The Vitagraph Serial

Featuring Anita Stewart and Earle Williams

In addition

Strathmore

A Mutual Master Picture

Also a Two-reel Keystone Comedy Featuring

SIDNEY CHAPLIN

Brother of the Famous Charlie

In a sketch entitled

Gussie Rivals Jonah

Prices Today

Matinee—All Seats 5c.

Evening—10c and 15c.

MONDAY AND TUESDAY

We will present what we think the best and biggest motion picture attraction that has ever been made

The Juggernaut

The big Vitagraph Masterpiece, direct from the Vitagraph Theatre, New York, where $1.00 prices prevailed to see this attraction. Earle Williams and Anita Stewart Are the two stars featured in this picture.

Our Prices

To see "The Juggernaut"

On Monday and Tuesday

Matinee—All Seats 10c.

Evening—All Seats 15c.

COMING NEXT

Wednesday and Thursday

WILLIAM FARNUM

The world's highest priced motion picture actor, in

The New Governor

Adapted From The Clansman

Direct from the Hippodrome, New York.

Is There Probation After Death

IS THE SUBJECT OF THE THIRD ADDRESS TO BE GIVEN BY

Mr. Samuel Ridout

AT THE

Y. M. C. A. HALL

(Rented for the Purpose)

Sunday Eve., May 16th, 7:30 O'Clock

If you have not attended the previous meetings of this series we earnestly urge you not to miss this one. It is very important to know if our only opportunity to obtain eternal salvation is in this life, or, if it is missed here, will there be a second chance to get it? Do you know? Come and hear the truth of the Word of God concerning this question.

Make a little journey today—in answer to one of today's classified advertisements and, thus, make it a "lucky day" for yourself.

IN THE SPORTING SPOTLIGHT

BASEBALL

YESTERDAY'S RESULTS.

National League.
New York, 3; Cincinnati, 1.
Chicago, 19; Brooklyn, 4.
Philadelphia, 5; Pittsburgh, 3.
St. Louis, 5; Boston, 4.

American League.
No games scheduled.

Federal League.
Brooklyn, 12; Baltimore, 4.
Chicago, 6; Pittsburgh, 0.
Newark, 5; Buffalo, 1.

International League.
Buffalo, 2; Jersey City, 0.
Toronto, 2; Newark, 1.
Richmond, 7; Rochester, 6.
Montreal, 3; Providence, 1.

STANDING OF THE CLUBS.

National League.

	W.	L.	Pc.
Philadelphia	15	8	.652
Chicago	15	10	.600
Boston	13	10	.565
Pittsburgh	12	14	.462
Cincinnati	11	13	.458
St. Louis	12	15	.444
Brooklyn	11	14	.440
New York	9	14	.391

American League.

	W.	L.	Pc.
Detroit	18	9	.667
New York	14	8	.636
Chicago	16	10	.616
Boston	11	9	.550
Cleveland	11	14	.440
Washington	10	13	.435
Philadelphia	8	15	.348
St. Louis	8	18	.307

Federal League.

	W.	L.	Pc.
Pittsburgh	18	9	.667
Kansas City	14	11	.560
Newark	15	12	.556
Chicago	15	12	.556
Brooklyn	14	12	.538
St. Louis	11	13	.458
Baltimore	11	17	.393
Buffalo	8	20	.286

International League.

	W.	L.	Pc.
Providence	10	3	.769
Montreal	9	5	.643
Rochester	6	6	.500
Richmond	7	6	.538
Jersey City	5	6	.455
Buffalo	4	5	.444
Newark	3	7	.300
Toronto	3	9	.250

WHERE THEY PLAY TODAY.

National League.
Chicago at New York.
Cincinnati at Brooklyn.
Pittsburgh at Boston.
St. Louis at Philadelphia.

American League.
New York at Cleveland.
Washington at Chicago.
Boston at Detroit.
Philadelphia at St. Louis.

Federal League.
Brooklyn at Baltimore.
Newark at Buffalo.
Chicago at Pittsburgh.
Kansas City at St. Louis.

International League.
Toronto at Newark.
Buffalo at Jersey City.
Montreal at Providence.
Rochester at Richmond.

MAY ARRANGE SERIES.

Manager Stites, of the local Moose baseball team, is trying to arrange a series with the Elizabeth Moose aggregation, which is a contender in the Moose League. A series will probably be arranged on Sundays, when the Betsytowners are not in action in league matches. The local team is handicapped by not having a suitable field. Manager Stites would like to hear from other teams in this vicinity for Sunday games.

P. H. S. GAME MONDAY.

The Morristown High School baseball team is scheduled to meet Plainfield High School on Parker Field, Monday afternoon.

—Use Press want ads.

PLAINFIELD MOOSE PLAY DOUBLE-HEADER SUNDAY

Winning one game a week is not work enough for the Plainfield Moose baseball team, and tomorrow the representatives of "310" will take part in a double bill on the Emerson avenue grounds. The Moose boys have played four games so far this season and all have been wins. The first game tomorrow will be with the Farmer A. C. and will be the initial tilt for the Farmer aggregation.

The second part of the bill is the big attraction, the Netherwood Highlanders being the second party. This will be the third game of the series between the Highlanders and the Moose and the boys from the East End need this one to stay in the running. The Moose already have two tucked away and are confident of ending the argument tomorrow. In the first game, which will start at 2 o'clock, Harry Stites, who has pitched all the games for the Moose so far, will be in the box and he will also start against the Highlanders at 3:30 o'clock. Stites and Dodd form a good combination, and with good support, will make any team play its best. The Moose team will lineup as follows: H. Stites, p; Dodd, c; L. Stites, 1b; M. Coughlin, 2b; Terry, ss; Wall, 3b; P. Terry, rf; Ferrero, cf; Hoagland, lf.

SPORTING NOTES

The motor fiends are fuming up for the Indianapolis 500-mile race on Memorial Day.

What's this we hear about Willard joining the circus? The cowboy life has its attractions, but his managers have shown more keenness for the coin.

Alfred De Oro and George Moore will contest for the three-cushion billiard title in New York, on Monday, Tuesday and Wednesday.

Bat Levinsky, who has been laid up with a broken fist, re-enters the ring at Akron, O., on Monday, for a go with Terry Kellar.

Racing in Germany is billed for revival tomorrow. Sunday meets will be held in Berlin and the other big cities, with American jockeys and trainers.

The American Association clubs today cut their teams to sixteen men each. Four more men will be allowed after August 15.

The Orientals are holding their Olympic meet, beginning today. Shanghai gets the meet this year. Japan, Korea, Siam and the Philippines are contesting.

The Colonial League, a minor of the Federals, opens today in Southern New England, with a six-team circuit.

Tuesday will be "Donovan Day" at Detroit, when the old friends of Wild Bill will come from Albion, Mich., to watch the Yankees go against the Tigers.

FRITTS TO COMPETE.

Jack Fritts competes in the penthalon at Celtic Park, New York, tomorrow afternoon. Last year the local cop finished third in this event, placing behind Platt Adams, who formerly lived in this city and who is an Olympic champion.

MONTCLAIR IS NEXT.

The Plainfield High School baseball team will play the team from Morristown High School at Parker Field, Monday afternoon at 3:30 o'clock. Brick will probably twirl for Plainfield as Denny will work against North Plainfield this afternoon.

TEAM TO PLAY IN JAPAN.

Los Angeles, May 15—The University of California baseball team sailed today for Japan, where they will match their skill with the teams of Waseda, Keio and Tokio Universities.

—Jacob Gernert, novelseller, Somerville, sells the Daily Press or will deliver

TENNIS SCHEDULE FOR P. C. C. SEASON

Men's and Women's Programs Announced by Chairman S. W. Merrihew.

The tennis committee of the Plainfield Country Club, of which S. W. Merrihew is chairman, has arranged a very attractive program for the coming season, the first event being scheduled to be played next Saturday afternoon. This event will be the men's doubles handicap. There will be matches every week until the latter part of September, when the Plainfield Interscholastic Championships, held under the auspices of the Plainfield Princeton Club, will end the schedule on September 25.

An active season is looked forward to by the committee and it is planned to hold exhibition matches in which some of the best players in the country will compete. R. Norris Williams, 2d, world's singles champion, is expected to play some time during the season.

Entries close at 8 p. m. of day preceding tournaments, with Mrs. R. S. Rowland, 444 Stelle avenue (telephone 981), for the women's and girls' events, and with S. W. Merrihew, 1016 South avenue (telephone 798-J), for the other events.

On Saturdays and Sundays after 1 o'clock and on legal holidays, no junior associate member may play on the golf links or tennis courts; and no associate member may play except when in company with an active or non-resident member, who may not play with more than one associate member at the same time.

The tennis committee consists of D. Wallis Merrihew, chairman; T. M. Day, 2d, Henry E. Haws, Paul G. Chace, A. Willis West, Henry W. Brower and Charles A. King. On the women's committee are Mrs. R. S. Rowland, chairman; Mrs. Howard Craig, Miss Florence Stuart, Miss Edna Wildey and Mrs. W. B. Tyler. The schedule follows:

Saturday, May 22, 2:30 p. m.—Men's doubles handicap.
Saturday, May 29, 2:30 p. m.—Men's doubles handicap (continued).
Monday, May 31, 10 a. m.—Men's singles handicap.
Saturday, June 5, 2:30 p. m.—Men's singles handicap (continued).
Monday, June 7, 10 a. m.—Women's handicap singles.
Saturday, June 12, 2:30 p. m.—Women's handicap singles (final).
Monday, June 21, 10 a. m.—Women's doubles.
Saturday, June 26, 2:30 p. m.—Women's doubles (continued).
Saturday, June 26, 2:30 p. m.—Mixed doubles.
Saturday, July 3, 2:30 p. m.—Mixed doubles (continued).
Monday, July 5, 10 a. m.—Plainfield open championship, men's singles. Open to alll players in Plainfield and North Plainfield.
Saturday, July 10, 2:30 p. m.—Plainfield open championship (continued).
Saturday, Sept. 11, 2:30 p. m.—Men's singles for club championship.
Monday, Sept. 13, 10 a. m.—Women's club singles championship.
Saturday, Sept. 18, 2:30 p. m.—Men's singles for club championship (continued).
Saturday, Sept. 18, 2:30 p. m.—Women's club singles championship (continued).
Saturday, Sept. 25, 10 a. m.—Plainfield school championship under direction of Princeton Club of Plainfield.

LEAL LOST 4 TO 3.

The Leal School baseball team lost a well played game to the Carteret Academy team at that place yesterday afternoon. The final score was 4 to 3. The Leal aggregation left on the 10:26 train this morning for Staten Island for a game this afternoon.

RIFLE CLUB DISBANDS.

The Plainfield Rifle Club, composed of High School boys, will disband after next Monday. A meeting will be held in the Plainfield High School "gym" on Monday afternoon.

VAIL BOWLS HIGH IN ELKS MATCHES

Makes Grand Average for Six Games of 226.6 and His Partner Also Rolls Well.

Standings of the Teams.

Nash-Vail	11	1	.917
Zink-Nash, Jr.	4	2	.667
McCullough-Woolston	4	2	.667
Blimm-Leonard	4	2	.667
Firstbrook-Blatz	3	3	.500
Weiss-Long	3	3	.500
Long-Luthman	2	4	.333
Hill-Waldorf	2	4	.333
Swalm-Townley	1	5	.167
Mann-Kiely	1	5	.167
Crist-Cose	1	5	.167

Rolling in the Elks Two-man House Tourney, last night, Walter Vail and V. W. Nash, Sr., took a firm hold of first place by winning all six games they played and setting up some high individual and team scores. Vail rolled four of his six games over the "200" mark and had a grand average of 226.3 for six games, while his team averaged 408.5 per game. By making a clean sweep the Vail-Nash combination now has a record of 11 wins and 1 defeat. Three new teams rolled last night, the Weiss-Laing team getting an even break, Hill and Waldorf winning two and dropping four, while the Crist-Cose duo lost five out of six.

The Nash-Vail and Crist-Cose match was the feature of the evening when Vail set up scores of 256, 224 and 238. His partner rolled 163, 155 and 184. In their match with Weiss and Laing, the winning combination made scores of 418 and 453. Vail hit for 190 in the first game, 27[illegible] in the second and finished with 197. Nash chalked up 228 for a starter and then turned in a 199 and 1[illegible]. The results follow:

Hill	135	129	136
Waldorf	202	202	161
	337	331	297
Weiss	170	202	186
Laing	175	184	178
	345	386	364
Hill	150	118	149
Waldorf	160	169	189
	310	287	338
Crist	124	129	155
Cose	165	184	164
	289	313	319
Crist	140	154	155
Cose	164	193	157
	304	347	312
Nash, Sr.	163	155	184
Vail	256	224	238
	419	379	422
Weiss	146	159	126
Laing	155	189	156
	301	348	282
Nash, Sr.	228	199	169
Vail	190	254	197
	418	453	366

SPORTING EVENTS FOR A WEEK.

TODAY—
P. H. S. vs. N. P. H. S., at Hyde Oval, 3:30.
Leal at Staten Island.
Hope Chapel vs. Y. M. A., at Bound Brook
Saurer vs. Royal Giants at Parker Field.
Ralph Runyon in U. of P. Games.
T. A. B. at First Baptist.
P. C. C. Tombstone Contest.

TOMORROW—
Moose vs. Farmer A. C.
Moose vs. Netherwoods.

MONDAY—
Morristown at P. H. S.

TUESDAY—
P. H. S. at N. P. H. S. (tennis)

WEDNESDAY—
Bernardsville at Leals.
P. H. S. at Westfield.
N. P. H. S. at New Brunswick.

THURSDAY—
Women's One Day Golf Tourney at Apawamis.

FRIDAY—
P. H. S. at Battin (tennis).
Leal at N. P. H. S. (tennis).

SATURDAY—
Commerce at P. H. S.
Westfield at Hope.
P. C. C. Elimination Contest.
West Hoboken at N. P. H. S.

KING CONSTANTINE IMPROVED.

Athens, May 15—The condition of King Constantine, who was yesterday reported to be gravely ill with pleurisy, is this morning stated to be much

CITY AND BORO SCHOOL FORCES AT IT AGAIN

The representative tennis teams of Plainfield and North Plainfield High Schools are scheduled to meet on the borough courts Tuesday of next week, in their first tilt for interscholastic honors. It has not yet been decided whether the Watchung Tennis Club or Park Club courts will be used. The match will probably start about 3:30 o'clock.

Neither captain has yet settled on the players who will compete, but no matter how they are paired some good matches are assured to lovers of tennis. Leal is at present leading the league for the Collier trophy and the match between the city and borough teams is of great importance.

TEAM REORGANIZED.

The Mt. Pleasant baseball team has been reorganized and will play ball every Saturday during the summer months. Clifford Terry has been elected manager and is preparing a schedule.

"CHIEF-RAIN-IN-THE-FACE" ENTERTAINS BOY SCOUTS

With the assistance of a delegation of Boy Scouts from a Dunellen troop, Indian Chief "Rain-in-the-Face," gave an interesting entertainment in the Y. M. C. A. Auditorium, last night. He is a full blooded redskin and until recently lived at Manasquan, when his wigwam was destroyed by fire. With the Scouts he demonstrated various old war dances and also used an old music box to entertain.

One of the difficult feats he did was to dance on a spiked plank with bare feet. He gave demonstrations of scalping and showed his ability with knives, throwing them at one of the Scouts head. A silver offering was taken.

W. W. STRYKER SELLS HIS DUNELLEN GARAGE

Walter W. Stryker who, three years ago opened an automobile garage in Dunellen was obliged to seek a larger place in Plainfield, the business growing to such an extent. He took over the Service Motor Company's plant here and has enlarged and improved it until now it is considered one of the finest equipped garages and repair plants in this section.

Mr. Stryker recently incorporated the business and the stockholders are beside himself, Paul P. Stryker and E. K. Stryker. E. E. Waller, who purchased the branch in Dunellen, was formerly manager of the Queen City Auto Company, and his many friends have congratulated him upon going into business for himself. Mr. Stryker will remove from Dunellen to this city in the ealy fall when he will be able to be of more service to his many patrons.

RUSSELL VOORHEES HOME FROM THE PACIFIC COAST

Travelling from Jacksonville, Fla., to Seattle, Wash., and back again, over diversified routes, visiting scores of cities, Russell Voorhees has just completed a business trip for his firm covering 15,000 miles.

While away he attended the Panama-Pacific International Exposition at San Francisco, which, he states, marks a new departure in World's Fairs, and is certainly greater than any ever before held in this country or abroad.

MICHAEL DONOVAN NAMED GUARDIAN OF NEPHEW

Elizabeth, May 15.—Michael Donovan, of Plainfield, was yesterday appointed guardian of his nephew, Frank Donovan, aged nine years, of this city, whose father, James Donovan, was killed several weeks ago on the Lehigh Valley Railroad. Judge Connolly made the appointment, which step was taken in order to make a legal settlement with the Lehigh Valley Company for the death of the boy's father.

SHIP BODIES HOME.

New York, May 15—Cable despatches today at the office of the American Line state that nine bodies of passengers lost from the Cunard steamship Lusitania are coming forward on the American liner New York, leaving Liverpool this morning. The remains are those of Charles Frohman, Mr. and Mrs. Charles A. Plamondon, T. B. King, C[illegible]derick, A. R. Foley, H. F. Trumbull, Miss Hilda Ellis and Miss McBright.

—Be a "popular author" for a dd by writing a "Help Wanted" advertisement.

GIRL-MAN-HORSE MAKE GREAT COMBINATION

Peerless Riders and Finest Equines Coming Here With Ringling Show.

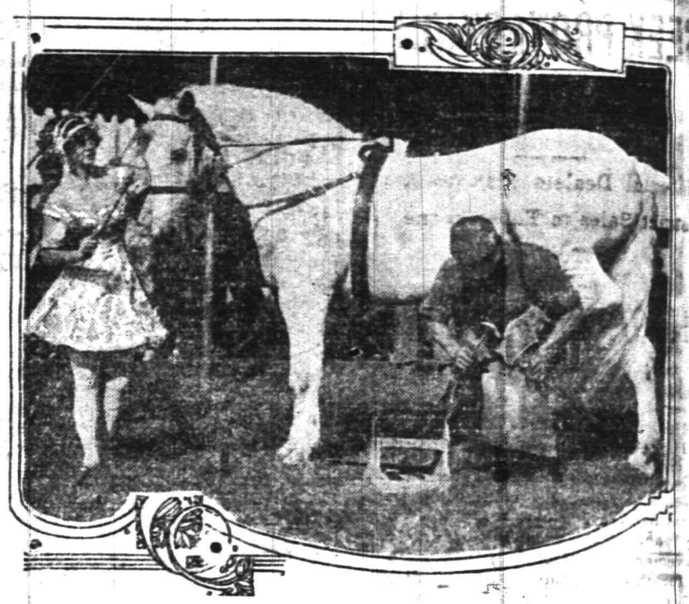

The girl—Josephine Clarke, the man—Tom Sheehan, the horse—Silver Kink; but herein lies a tale. About fifteen years ago John Clarke, the father of Josephine, owned a one-ring circus in England known as "Clarke's International Circus."

At that time Josephine Clarke was a wee mite of a girl with pigtails hanging down her back and face smeared with jam; her principal "act" with the circus consisted of getting in everybody's way. But she had one friend, tried, staunch and true, that was Tom Sheehan, the circus blacksmith. It was Tom who fought her battles, taught her to ride her first horse, and it was to Tom she went with her childish troubles. As the years passed Josephine developed not only into a beautiful girl, but became a barebacked rider of international renown.

Ringling Brothers, always on the lookout for genius, cabled an offer of an engagement to Miss Clarke, which was in turn accepted. Among the host of friends that gathered to bid her bon voyage was her old friend, Tom Sheehan. Just before the ship's officers called "visitors ashore," Tom announced his surprise and parting gift; it was a beautiful Arabian steed, which he had already christened Silver King. The purchase price represented the savings of years, but Tom was happy. Now for the tragedy; when Miss Clarke arrived at the winter quarters of the Ringling Brothers she found that Silver King refused to allow any of the grooms to come near him. The equestrian director was in a serious dilemma, but Miss Clarke saved the day by suggesting that they cable Sheehan to join the show and take care of Silver King. Two weeks later Sheehan reported for duty, saying to Miss Clarke, with a merry twinkle in his eye, "Sure, and I knowed all the time that you would have to take me with you."

The Ringling Circus will exhibit in Plainfield next Wednesday.

TITANIC OWNERS SUE TO DETERMINE LIABILITY

New York, May 15.—Whether the owners of the steamship Titanic, which sank with terrible loss of life on April 14, 1912, are fully liable for the loss of lives and property will be determined next week in the United States District Court here. A suit brought by the Oceanic Steam Navigation Co., owner of the tragedy ship, to determine this point, is set for hearing on Monday. The company contends that its liability is limited to some $91,000, the value of life-boats and other property recovered from the wreck. Suits totalling millions of dollars for loss of life and property have been filed against the steamship line.

"KINDNESS TO ANIMALS" WEEK.

Philadelphia, Pa., May 15.—The American Humane Association has designated the coming week as "kindness to animals week," during which the organization will campaign to interest people throughout the country in the more humane treatment of the dumb animals. Tomorrow and May 23 are designated as "Humane Sundays," and clergymen will preach on kindness to animals on one of these two Sundays.

—Classified advertising does not work miracles—it merely brings logical results. And these are more to be desired than miracles.
—Advertise in the Daily Press.

-BASEBALL FANS-

Be a real rooter. Get in the .300 class.

Clip coupons for the
1915—Plainfield Daily Press Scoring Tablet—1915

Coupon No. 18—May 15, 1915.

Six consecutive daily coupons, of different dates, if presented with five cents to the **PLAINFIELD DAILY PRESS SPORTING DEPARTMENT** will entitle the holder to one **PLAINFIELD DAILY PRESS CELLULOID SCORING TABLET.**

Name .....

Address .....

STOCK YOUR CELLARS
With bottled goods of incomparable flavor from a reliable house.

Whether you need Wines, Liquors, Whiskies, Clarets, Sauternes, Port, Sherry, Burgundies, or Cordials; whether your taste runs to the finest imported or the best made in this country, the Eastern Bottling Co. can satisfy you both in respect of quality and price.

A speciality made of
BALLANTINE'S BOTTLED ALES AND BEERS.

2ND ST. AND CENTRAL AVE.
Prompt Delivery
Tel. Plainfield 190
EASTERN BOTTLING CO.

G. R. WESCOTT
133-135 North Ave. Phone 81

Wholesale Dealer in
WINES, LIQUORS AND CORDIALS

Budweiser, Piel's, Geo. Ehret's, Ballantine's, Krueger's Feigenspan and Du Bois Beers always in stock.

Prompt auto delivery to all parts of the city.

3 10 wstf CHAS. SMITH, Manager.

NEWS OF INTEREST IN THE PLAINFIELD BUILDING WORLD

SEEK PROTECTION OF THE BUILDERS

Material Dealers Plan to Restrict Sales to Those in the Trade.

EFFECT ORGANIZATION

Special Meeting of the Building Material Dealers of Pennsylvania Held in Philadelphia—New Jersey Expected to Adopt Similar Plan.

New York, May 15.—For the purpose of protecting the building material dealers of New York, New Jersey and Eastern Pennsylvania a movement is on foot to induce manufacturers of building materials not to sell to any one who is not, strictly speaking, a dealer. The latest development in this direction was in the form of a special meeting of the Building Material Dealers of Eastern Pennsylvania at the Walton, in Philadelphia, Tuesday, when the big cement companies not only agreed with the idea, but sent their representatives there to further the plan and to induce their dealer customers to join.

This action followed the movement taken by New Jersey and New York dealers several weeks ago, when a similar call was sent out and the manufacturers at that time did as they did in Philadelphia, this week, endorsed and promised to further the enterprise. The three States are now practically a unit in the matter of protecting the dealer against outside buying to the end that the builder may derive more protection in the matter of quality and of materials supplied and against the operations of so-called "Shoe string" builders men who prey upon unsuspecting builders by telling them they can buy material cheap and build cheaper than regular supply men can put the materials in their yards.

In order to fully protect the dealer and the consumer it has been necessary to eliminate all contractors from membership in the association. If a contractor desires to buy cement, for instance, from the manufacturer, he will have to pay the five cents a barrel differential now allowed as commission to the dealer, so that it will not profit him to buy outside of his own home town.

This will not increase in the least the cost of building construction save to those who have been inclined to contract with men who have no rating as dealers. Quality is thus insured to the consumer whereas under the former condition he has been attracted by a special bargain price which has resulted in some cases in failure of concrete structures of more or less serious character. The plan is now in operation in the metropolitan districts of New York, Newark, Trenton, Philadelphia and Scranton.

Prices of materials in the New York metropolitan district are somewhat firmer, led by common Hudson brick, which has moved to $6.50 a thousand, wholesale, New York. Portland cement prices are without change, the bottom quotation being $1.23 and the top $1.33. Further stiffening is shown in iron and steel for future delivery and in art metals there is a very firm tone. Sand and gravel is steady at the same quotations ruling at the first of the month. Roofing paper is somewhat firmer because of the difficulty of obtaining Canadian wood pulp and rags and the lack of bottoms for asphaltum freight from South America. Paints are stiffening perceptibly, as the price of colors and linseed oil keeps high. Linseed oil is now at 67 and 68 cents a gallon, an advance of eight cents in the last five weeks. The top is not yet reached, say the distributing trade here.

The condition at the Portland cement mills in the Hudson and Lehigh district is still of a character to warrant concern regarding the supply three months hence. There are now 165 kilns in operation.

The condition of the Hudson River common brick supply is such as to indicate general resumption of brick manufacture up the river by the first of June. Many of the yards started to clear and get ready for brick making today. There is a general belief that the early spring decision to reduce output this year to something like 60 per cent. of capacity will undergo revision in view of the drain on the reserve supply that has developed in the metropolitan district since the first of April. Manufacturers say they can make expenses by selling brick at $6.50 and so, in order to counteract the low price of Portland cement in this market it is not considered probable that the price for this commodity will go higher between now and August first, when the price of Portland cement is expected to move up to points nearer normal levels.

—A day wasted in your classifie advertising campaign for work is real loss.

A PLAIN SENSIBLE HOME IN BRICK

DESIGNED BY CHAS. S. SEDGWICK, ARCHITECT.

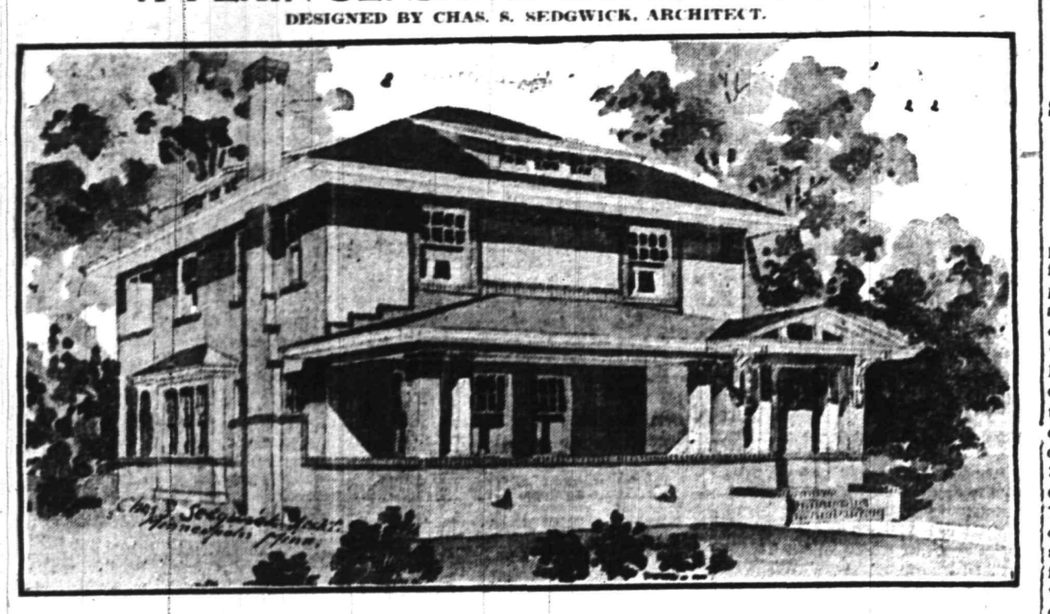

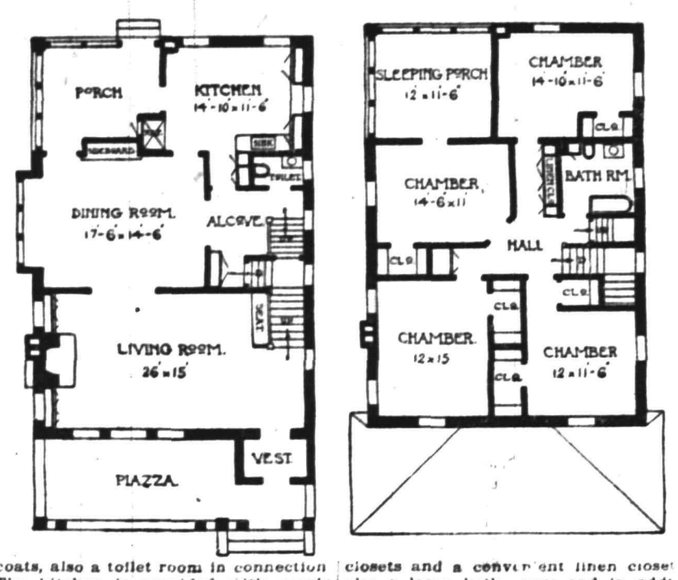

THE design shown in this issue is for a plain, substantial brick house, modest in appearance without any attempt at ornate or peculiar features. It is well built throughout and is suited to an east or south frontage. The size is 30 ft. in width by 44 ft. in depth, exclusive of the piazza across the front, which is 10 ft. in width. The walls are built solid of brick with the inside course of hollow brick, making a dry wall.

The size and shape makes it suitable to any ordinary city lot. The exterior is designed to be faced with a dark oriental brick from the grade line up to the first story sill course and heading courses of the same brick being used for sill and window trimmings. The interior construction and roof is frame and the roofs are shingled and stained. It is estimated to build this house for $5,000 to $6,000, exclusive of heating and plumbing.

The vestibule entrance at the right opens into a large living room extending the full width of the front with wide fireplace at the left end and book shelves on either side. A wide opening at the rear connects the living room with the dining room with a wide recessed sideboard opposite this opening and a wide projected square bay lighting in at the end of the dining room. At the left of the sideboard is a door opening onto a rear glazed piazza that may be used for dining purposes in summer weather. At the right of the dining room there is a wide opening into a small alcove or recess out of which a section of stairs lead up onto the main stairs and basement stairs extend down underneath with grade entrance. This is a very convenient space with wardrobe for coats, also a toilet room in connection. The kitchen is provided with ample cupboards, a recessed refrigerator that can be iced from the rear porch and a clothes chute extending from the basement to the second story. This main floor is finished in hardwood with oak floor. The front piazza has a concrete and cement floor, the rear glazed porch has hardwood floor same as the dining room. There is a full basement under the house with laundry, heating room, fuel room, etc.

The second floor has four good chambers provided with ample clothes closets and a convenient linen closet also a large bath room and in addition over the first story glazed porch is a sleeping porch of the same size. This story is finished in white enamel with red mahogany doors. The attic space is good height and is designed to be used for storage purposes but a portion of the space could be utilized for rooms if desired. These rooms would be low but well lighted with dormer windows. This is a very roomy, convenient house and has everything for comfort required in the modern home.

REALTY TRANSFERS

The following realty transfers from this end of the county have recently been recorded at the office of County Register Frank H. Smith, at Elizabeth:

Morris Darnbusch et ux. to Anna Steigman, Fifth street, 108 feet southwesterly of Goodman's corner, Plainfield, $1.

Same to same, northwesterly side Washington street, corner Julia E. Terrill, Plainfield, $1.

Berne R. Egel et ux. to Bennet Britton, northerly side West Front street, 64 feet of Mariner's avenue, Plainfield, $1.

George C. Otto, shariff, to Plainfield Trust Company, southeasterly side Fifth street, 65 feet northeasterly of Franklin place, Plainfield, $2,000.

Bennet Britton to Susie Seller, northwesterly line of North avenue and corner of Coriell's land, Plainfield, $8,500.

Augustus C. Nash to William R. Conover, lot 241, block 14, section No. 1, Garwood map, Garwood, $1.

N. Y. Suburban Land Co. to Jennie Burkhardt, lot 250, block 84, map of N. Y. Suburban Land Co., Garwood, $1.

David T. Kenney et ux. to Margarette F. Houston, northerly side of Mountain avenue, corner of Green Brook, Fanwood, $1.

Helen Walser et al. to Joseph P. Briody, lot 7, map of Berkeley Terrace, Fanwood.

Wallace A. Blakeslee to Lillian M. Taylor, westerly line of Central avenue, at the easterly corner of land of Powell, Westfield, $1.

New York Suburban Land Co. to Anna B. Pteching, lots 252, 253, 298, block 47, New York Suburban Land Co. map, Westfield, $1.

Alexander S. Bethune to Frank M. Snyder, northerly side of Fairfield Circle, in the southwesterly corner of lands of Dowling, Westfield, $1.

At Garwood the New York Suburban Land Company has sold a plot, 80 by 100, on Pine avenue, to Michael Sica, and a plot 50 by 100, on Myrtle avenue, to A. Weil.

The following realty transfers from the surrounding towns have recently been recorded at the Middlesex county seat at New Brunswick:

The Plainfield Land and Building Co. has transferred to Aurelit N. Neumann property in Oakland Park, Piscataway township.

The Co-Operative Holding Association has transferred to M. E. Bolt ten lots in Oakland Terrace, Metuchen.

The Co-Operative Holding Association has transferred to William H. A. Tucker four lots in Oaklawn Terrace, Metuchen.

Wm. B. McLain Realty Co. has transferred to John J. Amoruso two lots in South Plainfield Heights.

Joseph V. D. Field and wife have transferred to Robert M. Wilkinson a lot in Beechwood Heights, Borough of Middlesex.

The Metuchen Realty and Improvement Co. has transferred to Anna Wettman, land in Metuchen.

A. A. Phillips and wife have transferred to Anton Ejk and wife, land in South Plainfield.

The W. B. McLain Realty Co. has transfered to J. F. Hoy and wife, land in South Plainfield; also to Christian Sroeeneck, land in South Plainfield.

The Burlington County Safe Deposit and Trust Co., as executors, have transferred to Joseph Kuldoshes, two tracts of land; first, on road from New Market depot to Bound Brook; second, adjoining the Ira Dunn and Henry Wendall property in Piscataway township, for $3,600.

The George T. Loeffler Land and Improvement Co. has transferred to Theodore A. Kruse, two lots in Park Avenue Estates, Piscataway township.

Giovanni Blase and wife have transferred to the Plainfield Suburban and Realty Co., property on east side of Longfellow avenue, Piscataway township.

S. D. McCormick has transferred to William M. Ostrander, Inc., two lots in Piscataway township, for $45.75.

The Plainfield Suburban Realty Co. has transferred to William C. Foody, a lot in the Borough of Middlesex.

W. M. Ostrander, Inc., has transferred to J. E. Burgner, a lot in Lincoln.

W. M. Ostrander, Inc., has transferred two lots in Lincoln to Cephas Shelbourne.

S. Dorothy McCormick has transferred to John Dolan, a lot in Lincoln.

Ovilda LaPointe has transferred to Ellis A. Ross, two lots in Lincoln.

The heirs of D. G. Thomas, deceased, have transferred to Julia M. Dawson, five lots on the north side of Orchard street, Metuchen. Julia M. Dawson has transferred to I. R. Edgar the same land.

The Metuchen Realty and Improvement Co. has transferred to low R. Edgar, two tracts, one on Thomas street, and one on Spring street, Metuchen.

The Kline Realty & Improvement Co. has traneferred to Frieda Timm a plot of land of the Rahway Estates.

The Kline Realty & Improvement Co. has transferred to Frank Mirenda a lot in the Rahway Estates.

TWENTY-FOUR COUNTY CONTRACTS; COST $72,277

From outward indications, it appears that building conditions throughout the county are still on the upward trend. During the course of the past week, twenty-four construction contracts, calling for the expenditure of $72,277, have been filed in the office of County Clerk James C. Calvert.

The contracts as filed from this end of the county are as noted below:

Bridget W. McCarthy with Albert Rhodier, carpenter work new building, West Fourth street, Plainfield, $2,650.

Pearsall Co. with Miller & Tobin, painting work new building, Prospect street, Westfield, $260.

Pearsall Co. with Charles E. Gottlick, mason work new building, Prospect street, Westfield, $600.

Robert I. Curran with W. H. Poston, entire work new building, Mountain avenue, Westfield, $5,390.

STATE PERMITS.

With a new high record in tenement house building set up before last week, according to the report of the State Board of Tenement House Supervision, a big slump has been experienced the week ending last Saturday. Last week the report showed that during the week plans were approved representing a total value of building of $408,200, while this week it fell as low as $144,000. $103,900 last week and $47,500 this week. This week Newark shows only a value of $24,300 in tenement house building, with others as follow: Bound Brook, $8,000; Shady Side, $6,000; Atlantic City, $13,000; Clifton, $8,500; Passaic, $18,500; Garfield, $1,500; North Arlington, $16,000; Irvington, $5,000, and Bayonne, $200.

—It pays to use the advertising columns of The Press.

DETAILS OF NEW EAST END CHAPEL

St. Bernard's Edifice a Fine Addition to Structures in Netherwood Section.

St. Bernards' chapel, recently completed on Emerson avenue, and which is to be dedicated tomorrow with appropriate ceremonies, is an imposing addition to the substantial structures erected in the East End of the city within the past five years. It is a handsome frame structure with a concrete floor and entrance. The interior has beautiful ornamental stucco work and finished off in golden oak. The seating capacity is about 300, while many more could be accommodated in case of emergency. The chapel was erected by the parish of St. Mary's church and represents an outlay of $7,000. It is primarily intended to provide for the Netherwood communicants of St. Mary's, owing to the great distance between their homes and the church.

Michael D. O'Keefe, of West Fourth street, was general contractor in building the chapel, doing the work in such a manner as to elicit warm praise from the building committee. The details were taken care of by the following sub-contractors: Mason, Frank McInerney; plumber, Hugh Risley; painter, Andrew McCarty; electrical, Edward Kyle, concrete work, Wilson Concrete Company. The materials for the building were furnished by the Plainfield Ice and Supply Company. George H. Fisher, Jr., of Mason place, this city, is the architect of the structure.

IN THE SUBURBS

Dunellen

Dr. M. J. Whitford has purchased a runabout to assist him in attending to his practice, and Contractor Raymond Whitford has been awarded the contract of erecting a garage in the rear of the doctor's home.

A lot of land on Dunellen avenue near the Lincoln School has been sold by Edgar Shively to Elwood Gary, one of the many local men employed by the New Jersey Central. Mr. Gary will build a home on his new land at an early date.

A tract of land on Washington avenue, in the vicinity of Walnut street, formerly owned by Lawrence W. O'Donnell, has been sold through the John Fedderman agency to A. H. and Frank Burdick. The tract includes two acres. The Burdicks purchased two acres adjoining this tract last year and they now own the entire tract on Washington avenue, between Third and Fourth streets, which have not been cut through as yet. It is the intention of the owners to develop the property at an early date.

Plans are out for the erection of a new house on Lincoln avenue, near Fourth street, for Contractor Frank Broshart. Mr. Broshart owns lots at the point mentioned on which he proposes to build.

Contractor A. H. Burdick has sold his new stucco house on Washington avenue, adjoining the property of J. Alfred Wilson, to Carl Bache, of Brooklyn, who will take possession on June 1.

The 114-acre farm, which Messrs. Haight and Scandell recently purchased from Dr. W. J. Nelson, has been sold to an Italian party in New York city, who has taken possession. The party will engage in general farming. Since he has taken possession 600 fruit trees have been set out.

Middlesex Borough.

Nicolaysen and Crane, who recently purchased fifty-one lots of the Lincoln Heights development, located between Lincoln and Bound Brook, have sold three lots to John Varduar, of Newark. They have also rented a house that is almost completed to Mrs. Yostvan, of Newark. Mrs. Yostvan will take possession June 1.

The Apgar Construction Company is erecting a building for the Industrial Service Company, at Lincoln. The dimensions of the building are 25x30 feet. When it is completed the Service Company's plant at Lincoln will comprise four buildings.

Richard Schellendar, of New York, is having a new bungalow erected on his property in the McLain tract.

Work upon the new chapel is being pushed rapidly. The concrete work is completed, and the roofing will soon be finished.

Plains and Fanwood.

Tony Albert, the local contractor, is working on the plans of a two and a half story modern house to be erected on North avenue for Charles Sheelen, and will start actual work about June 1.

Real estate in the borough has showed its first activity in several weeks by the report from H. C. Lockwood & Co. that a two and a half story stucco dwelling on Hunter avenue has been sold by them to a New York doctor. As far as can be learned he will not be a local practitioner, but will have his office in New York.

Warrenville.

The foundation of J. Kunt's house is completed and R. Zeiler has started building.

NATION WIDE GAINS NOTED IN APRIL BUILDING WORK

According to The American Contractor of New York, by which the statistics are compiled, the month of April reflected the increasing optimism in building work throughout the country. Gains and losses in the various cities are fairly well balanced. One development is that several cities show very decided increases, indicating that some big work has started. Another good symptom is that in the larger cities the comparison is generally favorable. New York and Philadelphia show substantial gains. Chicago might have done likewise but for the labor strike in that city, which temporarily paralyzed construction work.

Reports from three New Jersey cities, East Orange, Newark and Patterson, are included, all showing losses over April of 1914.

PLAN FINE RESIDENCE NEAR WASHINGTON ROCK

Local contractors are now figuring on plans for a handsome home to be built by Mr. and Mrs. Champlain L. Riley, of Myrtle avenue, off the Warrenville road, a short distance from Washington Rock. It will be located on the property Mr. Riley purchased sometime ago and on which they have had a summer residence for several years and to which they move the present week for the warm season.

The new house will be of the New England colonial type and will be two stories in height. The plan of the first floor will include a living room, porch breakfast room, dining room, a writing room or den and a kitchen. An open-air sleeping room is to be located on an extension over the porch breakfast room. The second floor will have six bedrooms, two maids' rooms and three bathrooms. The drawings have been made by Architect H. K. White, of this city, and the perspective shows distinct originality. The interior fittings will include all modern improvements, while the entire building will be of such construction that it can be used all the year around as well as for a summer home.

While all the figures have not been received, it is probable the cost will be about $12,000. The contracts are to be given out within the next week or two.

BOROUGH NOTES.

The Apgar Construction Company, of Dunellen, has been awarded the contract of erecting a house for Henry Wrage and Arthur J. Hamley, cashier of the Dunellen Bank, on Duer street, North Plainfield. The house will be of medium size and will have all improvements.

The Apgar Construction Company has completed a seven-room house, with part improvements, on Duer street, North Plainfield, for the Standard Investment Company. The investment company, since it commenced operating in this section a year or so ago, has erected seven houses and sold five of them.

SOMERSET SHERIFF SALE.

The following sheriff's sales were conducted yesterday by Sheriff Charles P. Sebring at the courthouse in Somerville:

Sarah A. Tunison against Gustave Feiring, house and 2 lots, Nos. 22 and 23, block No. 1, North Plainfield. M. Dollono was the successful bidder at $1,550, with about $60 taxes due. Codington & Blatz are the solicitors.

Solomon G. Kahn against Margaret A. Harkins. Solomon Kahn was the successful bidder at $3,267.13. House and lots at Bound Brook.

RESUME SCHOOL WORK.

Kenilworth, May 15—Having encountered several difficulties since the first spadeful of earth was turned by John Kanane, then chairman of the buildings and ground committee, on February 19, everything is now in readiness to lay the cornerstone for the new addition of the McKinley School this afternoon. After work had been started in February, an injunction was served which held up the work for a long time.

WILL ERECT HOUSES.

Ten lots located on West Fourth street, near Monroe avenue, have recently been purchased by the Standard Investment Company, of Dunellen. It has been announced that plans are already out for two dwellings to be erected on the property in the near future, and it is expected that the contracts will be awarded within the next two weeks.

RESUME ACTIVITIES IN LOCAL BUILDING

Four Permits Granted by Inspector T. O. Doane This Week.

With the carpenters' wage question settled during the past week, the conditions in the local building circles have resumed normal state, and appearances again take on their bright aspect for a strong future. Four construction permits were issued during the course of the past week by Inspector T. O. Doane, calling for the expenditure of $8,075. The documents cover the erection of one dwelling, one business building, one garage, and one alteration job. The total expenditures for the month of May to date amount to $9,755.

Several sets of plans are now being figured upon by local contractors, and will, if carried out, add materially to the varied construction movements now going on in this city. Among the plans out at present is a large three-story storage plant to be erected on East Third street, and a number of dwellings for different parts of town. The permits as granted during the past week are as noted below:

Third Ward.

Mrs. Bridget McCarthy, of New York city, is to erect a two and half story frame dwelling at 745 West Fourth street, and will be occupied by the owner on completion. The estimated cost has been placed at $2,650. The structure will have a frontage of twenty-two feet, a depth of thirty-two feet, and a width of sixteen feet in the rear. The foundation walls will be of concrete, with hemlock framework. Fred L. Lancaster, of West Froht street, is the contractor; L. S. Manning, the mason contractor, and Albert J. Rodier, the general contractor.

A ten by nine foot frame sleeping porch is to be added to the second story of the residence of E. T. Barrows, of 739 West Eighth street, at a cost of $350. William H. Pangborn Sons, of the borough, are the mason contractors, and Michael Kimmer, the carpentry contractor.

Howard H. Craig is to erect a frame garage at 910 Madison avenue at a cost of $75.

Fourth Ward.

The two-story frame business building, as described on this page of last Saturday, is to be erected by K. & G., Inc., a Newark concern, at 1352-4-6 West Front street. The first floor of the structure, which is to measure 48x65 feet, is to be occupied by two stores, while the upper floor is to be equipped with sixteen lodging rooms. The cost is placed at $5,000.

VARIED BUILDINGS REARED AT VILLAGE

Houses, Shops and Schools Now Being Erected at South Plainfield.

South Plainfield, which lost its position in the construction spotlight for a short while during which the New Market and Samptown districts of Piscataway township were brought to the fore, is again waking up in building activities. At the present time, seven dwellings are in the course of construction, three on the north side of the track, while four are on the south side. Several others are being planned by realty holders in the village.

Aside from the dwellings now being erected, the Spicer Manufacturing Company is at present completing a two-story brick building to be used for office and draughting room purposes. The same concern is at present making excavations for additional building on the south side of the present shops, to be used for making a further floor space for machines in the shops to care for increased buildings. The work on the addition to the village school has also been recently started.

Among the buildings being planned for the immediate future is the erection of a moving picture house by P. F. Kaine, on property in the vicinity of the Lehigh Valley station. It has been announced that the building will have a seating capacity of 400 people.

WORK ON SEBRING BUILDING.

The work on the building situated at 327-329 West Front street, belonging to Charles Sebring, of the borough, and on which work has been suspended during the winter months, are now underway again. The structure, which is brick, and four stories high, measures about 40x140 feet. Stores will occupy the first floor, while it is undecided as yet as to whether the other floors will be used for business purposes or apartments.

THE MASTER MIND

Novelized by Marvin Dana, author of "Within the Law," from the successful play by Daniel D. Carter

Copyright, 1913, by the H. K. Fly company.

CHAPTER XI.

On the Rack.

"We must consider this thing carefully for safety's sake. Suppose this fellow, Creegan, should be caught." He paused to give his conclusion its full intensity of significance. "To save himself he might say he knew you as Maggie Flint."

"Oh, my God!" It was a wail from the anguished woman. Dry sobs shook the slender form.

"Yes," Andrew went on, his own voice vibrant with emotion, "the situation is critical."

Lucene aroused herself fiercely

"You must keep him away!" she cried.

Andrew shook his head.

"I fear I can do nothing."

For a minute, there was silence between the two. Lucene fought to regain her self control, for she knew that she would need all her powers to meet this crisis in her life.

"Does he know the Blounts?" she asked.

"I am afraid so," Andrew replied apprehensively. "In fact, I'm almost certain."

"Then—then he might tell Cortland that they"— She broke off the sentence with a moan.

"Yes," the man agreed simply. "But," he continued after a moment, thoughtfully, "there is one chance—just one. You might meet him tonight when he comes, and try to dissuade him."

A sneer twisted her lips.

"Only money could do that!"

Andrew's comment was instant:

"Then give it to him."

She answered hopelessly.

"It would take a great deal of money to get him to go away without theft from a house like this. When I met him first I didn't know the sort of man he was, I learned afterward. They talked about him in the reformatory. He has a good reputation—among criminals.

Andrew drew a bill case from his pocket.

"I have here," he said, "just a little less than $5,000. That should suffice."

The girl shrank back.

"I am afraid!" she whispered.

"Think!" the Master Mind commanded, with a note of sternness. "Think what depends upon it." His voice dropped. "Lucene, if you do not fail tonight your troubles will be over." She shook her head slowly in dreary negation.

"No," she answered forlornly, "they will never be over. I have learned the lesson at last. You were wrong in what you tried to teach me. I know it now, when it is too late. I should have followed my conscience." She threw herself back and sat huddled in utter dejection. "It would have been better," she murmured brokenly, almost inaudibly, "better for Cortland and me, if we had never met again."

The Master Mind perceived that for the time being her feeling had carried her beyond his control. He waited patiently until the violence of her grief should have spent itself. Then after a time he assailed her ruthlessly from a new point of attack. The very difficulty of his task provoked him to harsher endeavor, unweakened by sympathy.

"Lucene," he said earnestly, "if it were to become necessary in order to save your husband from public disgrace you would be willing to do something otherwise wholly repulsive to your every instinct, would you not?" The girl opened her eyes and looked up at him with a new questioning of fend in her gaze. "If there were no ther way to save him from disgrace you would even pretend to go away with this fellow Creegan, wouldn't you?" There was a long pause, in which she continued to stare at him with an ever increasing horror as a vague understanding of his meaning crept into her consciousness. "Wouldn't you? I mean if it should be absolutely necessary in order to stop Creegan's mouth. Why, with ten words to the newspaper reporters about you and the Blounts he could ruin your husband's whole political career. Think, Lucene! Is your love strong enough to rise to that supreme height of martyrdom wherein you would not only sacrifice yourself in silence, but so blacken your character that he would gladly let you go? Is your love so strong, Lucene?"

There was no answer. The distracted girl remained cowering under a crushing weight of horror. And yet, despite the despair that flamed in her breast, some secret prompting stirred her toward acquiescence. That single word "martyrdom" had set her spirit fermenting for sacrifice. In the heart of her was the eternal yearning of the woman to give where she loved, the maternal instinct of total self abnegation for the sake of the one beloved, the willingness to yield all, to suffer all, to dare all, to live or die for that beloved's good. Subconsciously, already she realized the truth that she would

The Card Was Black.

at last accept the martyrdom thrust on her by hideous fate—accept it for his sake.

And finally she spoke, very softly, gaspingly, as one wholly spent.

"To save him from disgrace—yes, even that."

Andrew persisted.

"You would not falter?"

The leaden voice came:

"No, I am sure."

Then, at last, the Master Mind permitted himself the luxury of a doubtful comforting.

"It may be," he said gently, "that this supreme sacrifice will not be necessary. But if it should be—well, here is the money."

Again he held forth the sheaf of bills, and now the girl put out a languid hand, took them, and hid them in her bosom, her face masque-like in its misery. "As nearly as I have been able to learn," Andrew continued, in a brisker voice, "Creegan will make his attempt here about 2 o'clock tomorrow morning. Of course, he will come directly to this room, as he has doubtless acquainted himself with the general plan of the house and knows that the safe is in this alcove. You will meet him here when he comes."

"Yes." The word was spoken in a lifeless tone.

Nothing mattered now. She went from the room slowly, with dragging steps.

For a long time after Lucene was gone from the library Andrew stood as she had left him, with moody eyes staring unseeing into space, and the intensity of his emotion was shown in the harsh grimness of his face.

But at last that expression vanished in an instant. In place of it there was revealed a malignant exultation frightful to see. The black hate of him glowed from his face, burned cruelly from his eyes. He hurried stealthily to the large table where was lying a book he had seen Wainwright reading often, a book of love poems.

The Master Mind took from an inner pocket a card of pasteboard, blank, which he placed between the leaves of the book, in such fashion that it protruded noticeably, and so left it lying there. For a long minute he stood looking down in sinister gloating; then, with a sardonic chuckle, he turned and went out.

The card was black.

* * * * * * *

Marshall, the Pinkerton detective engaged by Wainwright to ferret out the mystery of the cards by tracing them to their source, had wholly failed in accomplishing anything whatever in that direction.

Tonight he had come to the mansion under the guise of a participant in Wainwright's campaign work, as he had done frequently hitherto, in order yet once again to review with his principal the facts of the case in a final desperate hope of chancing on some neglected item that might suffice as a *clew to definite information.*

"Well, what do you think of it?" Wainwright demanded in his library.

The detective's face, too, indicated a like depression of spirit.

"Might as well be frank," he said *reluctantly.* "I must confess, Mr. Wainwright, that this thing has got me stumped."

"Can't we get any help from the post-office inspectors?" Wainwright suggested.

"They've been doing what they could," Marshall replied, "but they haven't got anything yet."

"It's been two months now since the coming of the red card," Wainwright mused.

"The longer the better!" the detective exclaimed energetically. "It's beginning to look to me as if the chap's nerve might be petering—as if you'd never get that black card, the one to mean real business. Take it from me, *Mr. Wainwright, it's just one of those* cranks that are always annoying public men. Why, it stands to reason when you come to think of it. You see, the sender of those mysterious cards claimed to be Henry Allen's brother. Well, now, that fits in with my theory, because nobody ever heard of Henry Allen's brother at any other time. If there really had been such a brother he would have appeared to aid Henry at the time of the trial."

(To be continued.)

Of Interest to Women and the Home

BLACK AND WHITE TAFFETA.

Black and white being the mode in Paris must of course be the mode on this side of the water and very beautiful effects are achieved by this striking color combination. In the example above the bodice of plain black silk is straight and severe with prim little turn-over collars and cuffs of white, lace edged. Wide bretelles on the stripe are gathered into black and white striped silk covered buckles on the shoulders. The skirt of the stripe is cut bias and opens over a V shaped piece of plain black silk which like the blouse fastens with black silk covered buttons in buttonholes done in white. The belt and buckle are of plain black silk and a band of the same finishes the bottom.

A HOT WEATHER HAT.

No. 14516.

This neat, dainty hat for summer wear may be made of linen or lawn and embroidered in solid work, eyelets, outline and seed-stitch in white. A black or colored ribbon placed around the crown adds to its attractiveness and makes it more suitable for the young girl. It is 22 inches in diameter.

If you're troubled with the problem of selecting light summer millinery, this hat is ideal. You can make it yourself and it will be more satisfactory, as well as less expensive, than one you buy.

Patterns may be obtained at the store of A. E. Force & Company.

"Whoo, whoo?" asked the owl.

Daddy's Bedtime Story—The Owl And the Parrot.

"Did I ever tell you about the funny talk between the owl and the parrot?" asked daddy.

"Oh, no, daddy!" cried the children.

"Well," laughed daddy, "it was very funny, I can tell you. The parrot was owned by a family in a small town near the seashore. Her name was Polly, which is the name that has been given to a great many parrots, I remember.

"She could say quite a number of words, as can many parrots, without knowing what they really meant, though sometimes it sounded as if she did. And that is the kind of a story that I am going to tell you.

"One day the man who owned the parrot received a big horned owl from a friend who had captured the bird up in some big woods and wished the parrot's owner to keep the owl for a few days. The owl came in a great big cage, which was set on the veranda near the perch upon which the parrot was stepping about.

"The owl didn't say anything for quite some time. He just scrooged all up in his cage and blinked his round yellow eyes that cannot see in the daytime and looked toward the parrot over his funny hooked bill that was like the nose of an old witch.

"The parrot looked at the owl, and she stepped around on her perch and ruffled her feathers, and after awhile she cried out, 'Pretty Polly!' just like that.

"And the owl cried 'Whoo? Whoo?' just like that.

"The parrot looked at the owl, and then she squawked, 'Polly wants a cracker!'

"'Whoo? Whoo?' asked the owl.

"'Polly!' screamed the parrot at the very top of her voice.

"And the owl said 'Whoo? Whoo?' again, which so enraged Mistress Polly that she flew at him, with her feathers all ruffled up and squawking some words at the top of her voice which we won't put into this story because Polly had once belonged to a bold, bad sailor man and had learned some very shocking language.

"How the feathers did fly around there for a minute or two, but the owl wasn't the only one that was punished. Polly lost a few.

"But Polly was separated from the owl by her owner before she had an opportunity to do much harm.

"But now you must run along to bed," said daddy.

Household Hints

IT'S RAG CARPET SEASON

To Color Brown—For five pounds of rags allow one pound of catechu to two ounces alum dissolved in sufficient hot water to wet the goods; put this in a tin boiler on the stove; when it is boiling hot put in goods and remove from stove. Have ready four ounces bichromate of potash dissolved in hot water in a wooden pail; drain goods from the catechu, dip in the bichromate and back into the catechu. Proceed in this way, dipping into each alternately until the desired shade. This nicely colors cotton, wool or silk. Dry, then rinse.

Blue for Five Pounds of Rags—Dissolve four ounces copperas in three or four gallons water. Soak goods thoroughly in this and drain, then transfer to a solution of two ounces prussiate of potash in the same quantity of water. Lift goods from this and put them to drain. Add to the prussiate of potash solution one-half ounce oil vitriol, being careful to pour in only a few drops at a time. Stir thoroughly, return goods, and as soon as of the desired shade rinse them in clear water and dry.

To Color Green—All goods must be colored blue, then color yellow, to make a green.

Yellow for Five Pounds of Rags—Dissolve one pound sugar of lead in water enough to cover goods, and one-half pound bichromate of potash in the same quantity of water in a separate dish. Dip goods well and drain in each, first one, then the other, until desired shade. Then rinse and dry.

Dyes for Carpet Rags—Buy a five-cent package of Easter egg dyes, assorted colors, and you have all the colors desired, instead of paying ten cents a package for each color.

When using dyes, wear rubber gloves and handle goods with wooden sticks, whenever possible. Save your hands!

REMOVING STAINS.

Here are tested rules for removing the most common stains from wash goods:

Fruit Stains—Boiling water poured through most berry stains entirely removes them. Soak strawberry stains in clear cold water. Sour milk will remove fruit stains even after they have been washed. Dip the article in sour milk and lay in the sun. Repeat if necessary. Indelible pencil marks can be removed the same way. Let soak over night.

Tea and Coffee—Pour boiling water through. If they have been washed with soap use lemon juice and salt and lay out in the hot sun, wetting with the same as it dries.

Blood Stains—Soak in cold or lukewarm water in which a little borax has been dissolved. Wash with white or naphtha soap. If article cannot be washed easily, dissolve starch in water and spread the paste thickly on the blood spot. When dry rub starch off and repeat process till stain is removed.

Bluing—Soak bluing spots in kerosene, then wash with naphtha soap in lukewarm water.

MACARONI.

Break macaroni (as much as needed) in one-half inch pieces. Cook in boiling salted water twenty minutes. When done pour into colander and rinse thoroughly in cold water. Grate half a pound of cheese, or whatever amount is needed for the amount of macaroni used; make a rich cream sauce and scallop ingredients as one would oysters, one layer of macaroni, white sauce and cheese. Strew a few bread crumbs on top with small pieces of butter and bake in a quick oven until nicely browned. Instead of the cheese, finely minced ham seasoned with mustard may be used. The white sauce has the yolk of an egg beaten into it.

SCRAMBLED EGGS WITH BOILED HAM

Chop six ounces of boiled ham finely, then crack six eggs in a bowl and beat until light; add four tablespoonfuls of milk or two of cream and beat two minutes longer. Then place a small saucepan with one tablespoonful of butter over the fire, and as soon as this is melted pour in the eggs, stir until they begin to thicken and then add the chopped ham and stir one minute longer. Serve on a hot dish with slices of buttered toast.

Glimpses of Married Life

BY MRS. EVA LEONARD

"I guess you will want to throw the Mortons over, Doctor. They make you more trouble than they come to," said Dick when the doctor called to see how Nell was getting along the day after the nervous shock caused by the baby's falling off the couch.

"I hate to make any more trouble, but I feel that you should know that Mrs. Ellson came yesterday while mother was out of the house. Nell thought it was Mrs. Parsons and invited her into the bedroom. She sailed into Nell for putting her in a bad light before you. I suppose she referred to my telling you of her refusal to deliver my message the night I called you to see her when the baby fell off the couch. She accused Nell of trying to make occasions to see you and threatened her with the revenge of an injured jealous woman. Really, Nell is afraid of her."

The doctor sat with his hand shading his face during this recital and was silent after Dick had ceased speaking. When he raised his face it was white and haggard.

"Morton," he said in a low voice, "I must tell you that affairs between Anna and me are at the worst. I have tried everything, and everything alike has failed. If Mrs. Morton were the first patient she had been jealous of I would not be so hopeless, but there is always some one who is the subject of her wrath and whom I am accused of loving. I never knew of her visiting a patient before. I have stood all I can. I think I shall send her to a sanitarium and see if the trouble is mental derangement. Her relations cannot be improved between us we must separate. I hope you see I am in a manner driven to speak to you of this painful subject."

Dick stretched out his hand and gripped the doctor's. "Nell and I have often spoken of the fine, brave manner in which you carried your heavy burden. Not many men could have acquitted themselves as well. If sympathy can help any, you have the sympathy of the entire village."

"Thank you! sympathy does help," he replied quietly.

When the docto called two days later, he said on leaving: "I start for Kansas City tonight to put Anna in a sanitarium for an indefinite stay."

Dick gripped his hand in silence. "I hope you'll not allow yourself to sit at home and be lonely. Come over as often as you can; the latch string is always out."

"Thank you." The ghost of a smile passed over his grave face. To Dick alone did the doctor show his real feeling. To everyone else he was the same gay, cheery man, carrying sunshine into every home that he entered.

The whole town breathed a sigh of relief when it became known that Mrs. Ellson was taking the rest cure.

"It's the doctor that is taking the rest cure if the truth were admitted," said Nell.

"I wonder if we can get her maid," said Dick. "She would have to leave there. I'll see about it."

GREENHUT'S
J. E. GREENHUT COMPANY.
"THE BIG STORE"
BOTH SIDES SIXTH AVE., 18TH TO 19TH STREET
Meet me at the Fountain

(By order of the United States Court)

TRUSTEES' SALES

Sensational Bargains in all Departments of our 2 Giant Buildings

MOST WANTED SUMMER GOODS

At Savings of 33 to 50 per cent

For Details With Prices

see our advertisements in Sunday's "World," "American," "Herald," "Times" and other newspapers.

COAL

AT REDUCED PRICES

Egg, Stove, Nut $6.35 Per Ton

Pea $5.00

30c discount for Spot Cash

A charge of 25c extra for carrying coal

Try Davidge Fertilizer for Farm and Garden

CONSUMERS COAL CO.

Tel. 66 225 Madison Ave.

w-s-tf

Specials All Next Week in the

GIMBEL FLOWER STORE

Rose Bushes, 6c Each

6 for 30c. All colors and varieties—monthly, hybrid tea, ramblers, baby ramblers or climbers, etc.

Peony Roots, 15c each; 4 for 50c; 12 for $1.25; in fine condition; all colors.

Hardy Spirea Roots, 10c each

Bleeding Heart Roots, 28c each, 5 for $1.

Special Combination, 68c

6 Canna Bulbs (red)	1 Rose Bush	50 Lilies-of-the-Valley
24 Gladiolus Bulbs	1 Peony Root	2 Madeira Vines
8 Lily Bulbs	1 Spirea Root	2 Cinnamon Vines
2 Tuberose Bulbs	2 Dahlias	1 Elephant Ear Bulb

Apple, Pear and Plum Trees, 20c each; 6 for $1.

Peach Trees, 12c each; early, late and freestone peaches—all varieties.

3 dozen Gladiolus Bulbs, 25c.

50 Lily-of-the-Valley Roots, 28c.

Large Magnolia Trees, $1.25.

California Hedge Privet, 3c each, 100 for $2.75.

All Flowering Shrubs, 28c; 4 for $1.

Spirea Shrub, 18c; 3 for 50c.

Tiger Lilies (pink), 5c each; 50c dozen.

Red Lilies, 6c each; 60c dozen.

White Lilies, 5c each; 50c dozen.

Lawn Grass Seed, 12c qt.; $3.75 bushel.

Pulverized Sheep's Manure, 12c lb.; 5 lbs. 50c.

Mail and Telephone Orders Carefully Filled.

Gimbel Subway Store, Balcony.

GIMBEL BROTHERS

Broadway and 33rd Street, New York

WILL BUY A HOME.

We have a client who is in the market to buy a modern dwelling. It must contain about twelve rooms with six or seven sleeping rooms, two bath rooms, have hot water heat and be located in a first class neighborhood with land enough for a garage and drive.

REAL ESTATE LOANS RENTS

GEO. M. CLARKE CO.

INSURANCE OF ALL KINDS.

Babcock Bldg. Telephone 205 Plainfield.

TRY A PRESS WANT AD.

PHONE YOUR ADS

1300

ONE CENT A WORD

SCOOP, THE CUB REPORTER — If Somebody Don't Look Out the Boss Will Get Pretty Sore — BY "HOP"

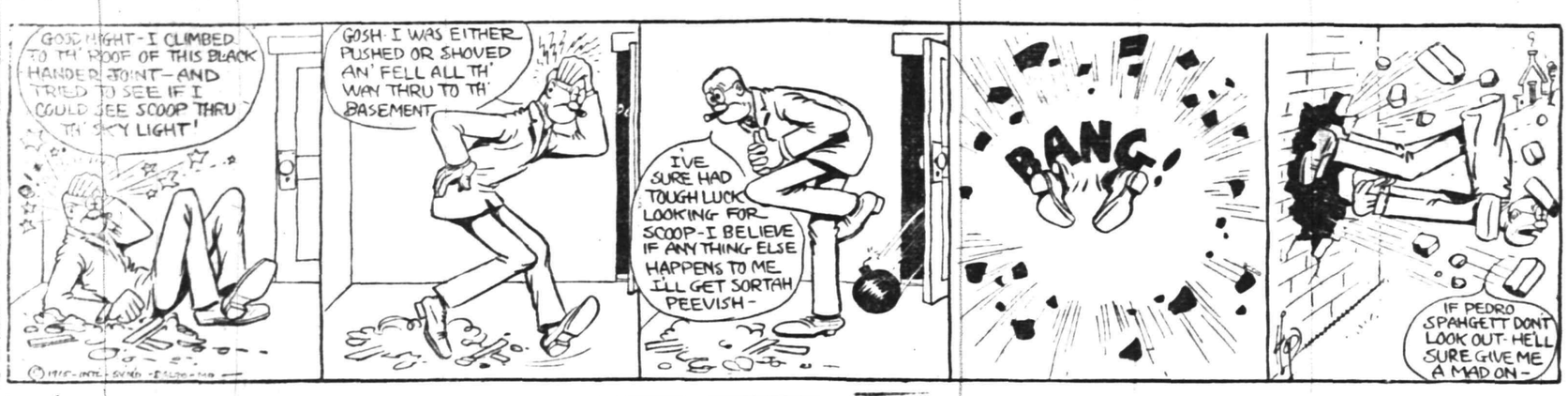

All Next Week

BIG MOOSE JUBILEE

ALL STREET CARS TO SHOW LOT W. FRONT ST.

16 BIG NEW SHOWS
5 BIG NEW RIDES
3 BIG FREE ACTS

BAND CONCERTS TWICE DAILY.

A blaze of light and beauty. Automobile parade starts from the clubhouse at 6:45 sharp.

T. A. B. MINSTRELS SCORE THIRD SUCCESSIVE HIT

Augmented with numerous new jokes and "knocks," the St. Mary's T. A. B. minstrel troupe performed for the third time this week before a large audience in T. A. B. Hall, last night. Many who had witnessed the performance Tuesday evening returned last night to see the third exhibition and were loud in their acclamations of the splendid way in which the show was run. Each end man was encored repeatedly and the response in each case was most generous.

Master Louis Montferrante scored another hit with his rendition of "I Hear You Calling Me, Tennessee." The little lad, who is only fourteen years old, charmed the listeners with his delightful tenor voice and his perfect ease on the stage. He wore a colonial costume. The end songs of William Mahoney, John Connolly and Frank Donnelly, all came in for their share of the applause, while Albert LaRock and Patrick Powers again gave their selections in a highly pleasing manner.

The minstrel will be repeated this afternoon for the benefit of school children and the adults who have not witnessed the night shows. Much credit for the success of the affair is due Lawrence Barret, Jr., the coach, and the minstrel committee composed of John J. Hines, chairman; Joseph T. McCue and Michael D. O'Keeffe. As a result a substantial sum was realized to add to the treasury of the society. The proceeds will be used to enlarge the auditorium of the hall.

EPWORTH LEAGUE OF GRACE CHURCH ELECTS

Russell Harden was re-elected president of the Epworth League of the Grace M. E. church at the annual meeting of the organization held last night. The other officers elected to serve one year are: Mrs. Thorn, first vice-president; Miss Myra Stebbins, second vice-president; Miss Della Voehl, third vice-president; Miss Breaky, fourth vice-president; Miss Shopman, secretary, and Raymond Miller, treasurer.

The installation of the new officers will be held at the evening service tomorrow, and Miss Adele Chamberlain, of Jersey City, will speak. Miss Shipman, the new secretary, was appointed to represent the borough society at the annual Epworth League Conference which will be held at Madison some time in June. Following the business meeting a social hour was enjoyed.

PLAN MEMORIAL SERVICE.

Following the custom of several years, Freedom Castle, No. 42, Knights of the Golden Eagle, has arranged for its annual memorial service. The service is planned to be held at the Temple Baptist church, East Third street, on the evening of Sunday, May 23, at which time the pastor, Rev. Evarts C. Conover will preach a special sermon for the occasion. The members of the fraternity will gather at the lodge rooms, Babcock building, at 7 o'clock, and proceed to the church in a body.

—At Westfield, C. F. Wittke has the Daily Press on sale each day.

COAL DEALERS.

TenEyck & Harris
Dealers in
LEHIGH VALLEY COAL.
Tel. 2081-J-2, South Plainfield.

Kindling and Grate Wood.
Prompt deliveries. Orders received at
89 SOMERSET STREET.
JOHN MOBUS.
P. O. Box 320. Telephone 2538-J

N. MEYERS & SONS
COAL
COKE AND WOOD
Office tel. 1152-W. 121 Watchung Av
Yard tel. 1211-W.
Fourth and Washington Streets

NEW JERSEY
CIVIL SERVICE EXAMINATION
JUNE 10, 1915
Open to Residents of Union County
JAIL WARDEN, UNION COUNTY
$1,500 Per Annum
Blanks must be filed one week in advance. Communicate with the Civil Service Commission, State House, Trenton, N. J. 5 15 3-s

ADMINISTRATOR'S SETTLEMENT—Notice is hereby given, That the account of the subscriber, Administrator of Lillie A. Tyrell, deceased, will be audited and stated by the Surrogate, and reported for settlement to the Orphan's Court of the County of Union, on Friday, the Fourteenth day of May next.
Dated April 10th, 1915.
CHARLES A. HIGGINS.
CODINGTON & BLATZ,
Proctors. 4 10 5S—Fees $4.20.

L. L. MANNING & SON,
STEAM GRANITE WORKS
Corner Central Ave and West Front St.
Opp. First Baptist Church. 'Phone 338-J.

CLASSIFIED RATES.

One cent a word for first insertion, one-half a cent a word for each subsequent insertion of the same advertisement for less than one month. Fifty cents a line for one month. Double Charge for Capitals. No advertisement received for less than 10 cents. No display or black face type used in this column.

The Plainfield Daily Press cannot give information regarding advertisements for which answers are to be sent care of the Press. Persons replying to office addresses must mail or leave written answers as stated in advertisement.

PLANT NOW

500 Rhododendrons, Kalmias, and choice Evergreens for quick sale, we offer the above at a liberal discount off usual prices. Bedding Plants, 350 varieties. We have fifteen greenhouses full of choice plants for planting out. 5,000 Geraniums, 5,000 Salna, Cannas and Dahlia, new Japanese and hardy Chrysanthemums, Roses, Clemitis, hardy Vines, etc. etc. Vegetable Plants in great variety. Come to greenhouses, make your own selection at a big discount off usual prices and get premiums for carfare. Purchases of $1.00 delivered free within city limits. Alphano Humus at special prices. Fertilizers and insecticides in stock.

Greenhouse, South avenue, one block from Trolley Terminus.
'Phone 331.
Open from 7 a. m. to 7 p. m.
Store, 159 E. Front St.; 'Phone 928.
Chas. L. Stanley

Estab. 1868 Tel. 2354
J. J. & C. A. HIGGINS
UNDERTAKERS.
Private Funeral Chapel
109-111 West Fourth Street
Auto Cortege for Long Distance.

Established 1872.
P. CASEY & SON,
Undertakers and Embalmers.
Office 00 North Ave | Telephone 2331 | Residence 417 W. 3rd St
N.Y. Office, 10 E. 22nd St.
Tel. 2094 Gramercy

A. M. RUNYON & SON,
UNDERTAKERS
402 Park Avenue. Telephone No. 40.
Office open day and night.
Office of Hillside Cemetery.
New York office—50 Great Jones St.
Tel. call 3245-Spring.
New York Embalmers License—1220
New York Registered Licensed Undertaker No. 515.

T. A. MOORE
UNDERTAKER
612 E Sixth St.
Tel. 741-R

H. DeMOTT
UNDERTAKER.
56 Somerset St. 'Phone 1128-W

DIED.

JACKSON—Entered into life eternal on Friday, May 14, 1915, Isabella Jackson.

Services at her late residence, 510 Arlington avenue on Sunday, May 16, at 4 p. m. Interment private.

SITUATION WANTED—MALE.

CHAUFFEUR desires position with private family or motor truck. Address Box 2, care of Press. 5 13 3

AUTOMOBILES FOR SALE.

FOR SALE—Leaving country, will sell electric coupe; new batteries, $800; charging plant, $100. Telephone 1950. 5 15 3

FOR SALE.

STEAM heaters, with five radiators, valves, pipe and fittings, $65. Thomas A. Douglas, 172 Millburn Ave., Millburn, N. J. Write for catalogue. 4 23 1m

CEDAR WOOD, for fences, arbors, rustic wood; also bean poles. John Mobus, city. 'Phone 2538-J. 5 6 1mo

MOTORCYCLE for sale, 1914 Harley-Davison two-speed, twin, fully equipped, automobile tires, presto tank, big head lamp, speedometer, etc.; first two hundred dollars takes it; owner has bought an auto. Can be seen at Phil. Mechanic's, 325 West Front street. 5 11 6

FOR SALE—Mahogany case upright piano, perfect condition; fine tone; opportunity to secure fine instrument at low price. Address Box 10, care Daily Press. 4 21 tf

HELP WANTED—FEMALE.

WANTED — 10 EXPERIENCED FINISHERS ON MUSLIN UNDERWEAR. NAT LEVY & CO., 339 WATCHUNG AVENUE. 3 30 tf

WANTED—Girl for general housework. 237 East Ninth street. 5 13 3

WANTED—White girl for chambermaid. 134 Crescent avenue. 5 14 3

WOMAN to do plain cooking in restaurant. 183 North avenue. 5 14 2

WANTED—Young colored girl to assist with housework and children; short distance in country; reference. Apply 931 Union street, or 'phone 2836-W-1, Dunellen. 5 15 2

GIRLS WANTED—Cook (white), $35; upstairs girl for sewing and waiting, laundresses, general houseworkers, white and colored. Apply, Mrs. Reid's Employment Office, 308 East Third street; 'Phone 2188-R.

WANTED—Girl for general housework (white). Abbey, 832 Webster place. 5 8 tf

MONEY TO LOAN.

MONEY TO LOAN on bond and mortgage. J. T. Vail. tf

TITLES examined for purchases of real estate and bond and mortgage loans; mortgage investments negotiated. Charles J. McNabb, lawyer, 309 Park avenue. 1 4 tf

MONEY TO LOAN—First mortgage security; property centrally located. L. A. Clement, attorney, Babcock building. 3 9 tf

MONEY TO LOAN on mortgage. H. R. Linbarger, 197 North avenue; 'phone 955. tf

MONEY TO LOAN on mortgage. Manning & Curtis, 106 Depot Park. tf

MONEY TO LOAN on bond and mortgage. Mulford, opposite depot. tf

EMPLOYMENT AGENCIES.

READ THIS—Murray's Employment Registry, 326 West Front street, near Grove, for reliable help; fees reduced and very moderate; 'phone 666. 2 13 tf

MRS. KELLER'S Employment Agency, 22 Somerset place, all nationalities. 'Phone 1724. tf

HELP WANTED—MALE.

WANTED—Man over 30 years old to travel for us this spring and all summer, making these towns, Plainfield, Somerville, New Brunswick, Newark, the Oranges, Bloomfield, Westfield, Morristown, Bound Brook, Glen Bros., Rochester, N. Y.

WANTED TO BUY.

WANTED—Old geese feather beds for cash. Address C. F. Dickinson, General Delivery, Plainfield, N. J. 5 12 6

WANTED—Horse for delivery purposes. Sheelen Bros., South avenue, Fanwood. 5 15 3

FOR RENT.

HOUSES, $12 to $50; flats, $10 to $30; stores, $7 upwards. D. McInnes, 318 Grant avenue; tel. 1198. 6 30 tf

SIX-ROOM, nice light apartment to let, with all improvements except heat, $20. Apply Neumann Brothers Company. 3 16 tf

4-ROOM apartments to let, with improvements, $13; Webster place near Seventh street. Call 770 Woodland avenue, 'phone 1687-W. 10 28 tf

APARTMENTS to let; 5 rooms and bath; all improvements. T. Callahan & Son, 300 Richmond street. 5 7 tf

HOUSE to let, 9 rooms, all improvements; hot water heat. 311 Madison avenue 5 14 tf

TO LET—Two four room apartments, rent $19.50; part improvements; No. 1351 and No. 1363 South Second street. John Herrmann, 565 Somerset street, 'Phone No. 699-J. 5 13 1mo

VERY attractive apartment for rent in exclusive neighborhood; tenant called away, must sublet. Seven commodious rooms, every improvement, gas, electricity, hot water heat, parquet floors, near depot. Garage privilege. Harvey R. Linbarger, 197 North avenue. 4 3 tf

MOVING PICTURE OR STEREOPTICON SHEET FOR RENT; big enough for the largest hall. Apply Daily Press office. tf

FLAT TO LET; six rooms and bath; 405 Liberty street. Telephone 2466. 5 5 tf

TEN-ROOM house, 418 East Second street, all improvements. William Newcorn. 4 11 tf

FURNISHED rooms, all improvements; pleasant, quiet home. 407 Central avenue, 'phone 2478-J. 5 1 1mo

FOR RENT—Store, corner Watchung avenue and Fifth street, opposite Neuman Brothers' Grocery Store. Apply Neuman Bros. Co. 2 23 tf

MISCELLANEOUS.

INSURANCE—ALL BRANCHES. AGENT FOR NATIONAL SURETY CO. J. T. VAIL. tf

OF ARCHITECT, who will suit best? Try R. L. Robinson, 204 West Front street, the great designer and quick worker. 5 14 2

CLEANING — Wallpaper ceilings and furniture. Frederick Johnson, 615 West Fourth street. 5 11 tf

UP-TO-DATE gas and electric fixtures; two-light gas chandelier 95 cents and up; gas and electric chandeliers $2 and up; brackets 15c and up; domes and showers at New York prices; call on us and save money. Naylor & Naylor, 128 North avenue 4 28 1mo

REAL ESTATE FOR SALE.

FARM FOR SALE near Princeton; finely located on State road; also other choice farms for sale. J. T. Vail, 177 North avenue, Plainfield. 4 19 tf

PALENVILLE, N. Y.—For sale or rent, cottage, eight rooms, about one acre land. J. T. Vail. 5 15 tf

INCOME property for sale; good paying investment. Address Investment, care of Press. 4 16 tf

FOR SALE—Building lots on East Seventh street, near station and trolley, containing about ½ acre ground. Willis, 1320 South avenue. 5 11 6

SITUATION WANTED—FEMALE.

POSITION wanted by middle-aged white woman as nurse; willing to go away for summer, also assist with sewing. Apply 308 East Third St. 5 15 2

ROOMS AND BOARD.

DESIRABLE second floor room, with board. Mrs. Berrien, 603 Madison avenue. 5 5 tf

Mono Storage
WAREHOUSE
North Avenue
OPP. FREIGHT HOUSE
125 East Front Street

HAND'S EXPRESS CO.
OLD RELIABLE
STORAGE
All Rooms Separate, Light and Dry
Furniture Packed and Shipped
Office 69 Somerset St 'Phone 541

MURRAY'S STORAGE WAREROOMS
THE OLDEST IN THE CITY.
AT 326 TO 332 WEST FRONT ST.
Near Grove St.; all the rooms are separate, airy and dry; large and small, at very moderate prices. Many years' experience in buying, selling, handling, packing and appraising goods.
Auction Rooms at 326 West Front Street.
R. Murray, Auctioneer, 326 West Front St. Phone 666

TIME TABLE
Plainfield Transit Co.

Between
Plainfield and South Plainfield.
Plainfield and Sterling.
Plainfield and Oak Tree.
Plainfield and Warrenville.

PLAINFIELD AND SOUTH PLAINFIELD
LEAVE PLAINFIELD
WEEK DAYS

A. M.—†6.30, **7.45, via Plainfield Ave.; 9.00, via Park Ave.; 11.45, via Plainfield Ave.
P. M.—1.00, **2.00, via Park Ave.; 4.00, via Park Ave.; 5.00, via Plainfield Ave.; 6.15, via Plainfield Ave.; *9.00, via Park Ave.; 10.30, via Plainfield Ave.; *11.15, via Plainfield Ave.
*Saturday only.
xExcept Saturday.
‖Except holidays.
**Runs on School Days only

SUNDAYS

A. M.—9.00, via Park Ave.
Noon—12.00, via Park Ave.
P. M.—2.00, via Park Ave.; 4.00, via Park Ave.; 5.00, via Plainfield Ave.; 9.00, via Plainfield Ave.

LEAVE SOUTH PLAINFIELD
WEEK DAYS.

A. M.—†7.00, via Plainfield Ave.; **8.00, via Park Ave.; 9.30, via Plainfield Ave.
Noon—12.00, via Park Ave.
P. M.—1.30, *2.00, via Plainfield Ave.; 2.30, via Park Ave.; *3.30, via Plainfield Ave.; x4.45, via Plainfield Ave.; 5.30, via Park Ave.; 7.30, via Plainfield Ave.; *9.30, via Park Ave.
*Saturday only.
xExcept Saturday
‖Except holidays.
**Runs on School Days only.

SUNDAYS

A. M.—9.30, via Plainfield Ave.
P. M.—12.15, via Park Ave.; 2.30, via Plainfield Ave.; 4.30, via Plainfield Ave.; 5.30, via Park Ave.; 9.30, via Park Ave.

PLAINFIELD, WATCHUNG AND WARRENVILLE.
WEEK DAYS AND SUNDAYS

Leave Plainfield—6.45 A. M., 2.00 P. M., Saturday and Sunday, 6.30 P. M.
Leave Warrenville—7.15 A. M.; 3.30 P. M., Saturday only, 7.00 P. M.
Sundays and holidays the bus will leave for Watchung and Warrenville at 9.45. Other trips will be the same as week days.

PLAINFIELD AND STIRLING

Leave Plainfield—8.15 a. m., 4.15 p. m.
Leave Watchung—8.25 a. m., 4.45 p. m.
Leave Stirling—9.30 a. m., 5.15 p. m.
8.15 a. m. bus connects with 9.27 a. m. train at Stirling, for Newark.
4.15 p. m. bus connects with 5.15 p. m. train at Stirling, from Newark, connects with 5.01 train to Newark.

SATURDAY EXTRAS ONLY

Leave Plainfield—1.00 p. m.
Leave Stirling—1.30 p. m.

SUNDAYS ONLY

Leave Plainfield—8.15 a. m., 4.15 p. m.
Above time not guaranteed and subject to change without notice.
R. W. CAMPBELL, Mgr., 310 Park Ave.
'Phone 130, Plainfield.

Hoagland's Express
W. B. CARKHUFF, Successor.
FURNITURE AND PIANO MOVING
OFFICE, 116 WEST SECOND ST
Telephone 888-W.

ORGANIZED 1864.
THE FIRST NATIONAL BANK OF PLAINFIELD
A COMMERCIAL BANK WITH SAVINGS and SAFE DEPOSIT DEPARTMENTS
FOUR PER CENT INTEREST PAID ON SAVINGS ACCOUNTS

AUCTIONEERS.
THE LEADING AUCTIONEERS
W. A. SCHORB & CO.
Also Dealers in Second Hand Furniture—Bought and Sold.
120 Madison Av., Jackson Blg.
Telephone 2296.

ADVERTISEMENTS
—FOR—
NEW YORK HERALD, WORLD, TIMES, SUN, JOURNAL TELEGRAM, AMERICAN, BROOKLYN EAGLE GLOBE
—AND—
NEWARK EVENING NEWS
RECEIVED AT
PLAINFIELD DAILY PRESS
AT REGULAR OFFICE RATES.

MANY a man who wilfully neglects to insure his life regards the neighbor who does not carry fire insurance on seven or eight hundred dollars worth of second-hand furniture as lacking in mental stability.

The Prudential

FORREST F. DRYDEN, President

It would give this Company much pleasure to have you visit the Prudential Exhibit on Life Insurance and Public Welfare, Palace of Mines and Metallurgy, Panama-Pacific Exposition, San Francisco.

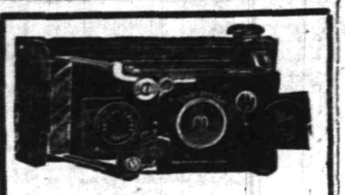

Ensignette Camera

The Original "Vest-Pocket" Camera

Do not miss the scenes that you have so often wanted, but could not secure for lack of an always ready camera. Let a dainty little *Ensignette* be your constant companion—*can be carried at all times without inconvenience.*

Post Card size enlargements are easily made in the Ensignette Printing Box.

Price $6.00 up

Developing and Printing.

Weiss' BORO DRUG STORE

The Rexall Store

Somerset St. and Craig Place.

You can get films Sunday all day.

REAL ESTATE INSURANCE

Harvey R. Linbarger

197 NORTH AVENUE. Telephone 953.

PAINTERS AND DECORATORS

LET US BRIGHTEN-UP YOUR HOME BY PAINTING IT!

WE DO

Paperhanging, Painting and Decorating in all its branches.

WE SELL

Paints, Brushes, Stains, Varnishes, Wallpaper, and in fact everything to brighten up your home.

L. B. Woolston. H. F. Woolston

WOOLSTON & BUCKLE CO

Painters and Decorators,

143-145 NORTH AVENUE.

Established 1880. 'Phone 1086

m-s tf

James C. Hansen

DECORATOR

Dealer in

PAINTS—OIL—GLASS—VARNISHES, ETC.

141 East Front St., Plainfield, N. J

Distributor of John W. Masury & Son's Pure Colors, Ready Mixed Paints, Etc.

1915 WALL PAPERS

IMPORTED and AMERICAN GOODS

C. CONOVER & CO

Decorators, Painters and Paperhangers, Window and Plate Glass.

115 Elmwood Place. Tel. 1141

Have You Planned Your Summer Trip?

One of the most important features is the safe guarding of your valuables while you are away.

We offer our modern silver storage vault of massive concrete and steel construction for the protection of valuables of every description.

Our rates are reasonable, 50 cents per month for each $500 of valuation.

Safe deposit boxes for rent in our Round Door Manganese Steel Vault, $5 per annum.

We are serving many; may we serve you? An inspection of our modern vault equipment is cordially invited.

SERVICE

The State Trust Company

Travelers' Cheques.

The Plainfield Trust Co.'s

SILVER STORED FOR THE SUMMER

in our massive Storage Vault will be absolutely safe, and this safety may be secured at a nominal cost.

Our Vault is well lighted, free from dampness, and is large enough to accommodate bags, packages and trunks of all sizes. It has adjoining it a reception room where valuables may be unpacked or examined. Come in and inspect our facilities.

fireproof building

THE PLAINFIELD TRUST COMPANY

Safe Deposit and Storage Vaults

MEN WHO KNOW WEAR "VAN ARSDALE'S" $4 & $5. Because they constantly maintain a higher standard of quality—of distinguished fashion—of fit and comfort—than many other shoes on the market. They come in many styles, featuring every adoption of the popular "English" last that fashion has O. K.'d this spring. They're "easy" on the eye—on the foot—and on your bankroll.

VAN ARSDALE'S

127 East Front Street.

ORGANIZED 1868

PLAINFIELD SAVINGS BANK

PLAINFIELD, N. J.

Whosoever Will

can save and accumulate enough money to give proper protection for old age and emergencies

Are you doing all you consistently can to acquire such a fund?

Every time you make a deposit with us, you are climbing higher on the ladder to success.

4% INTEREST PAID

ONLY SAVINGS BANK IN PLAINFIELD

Are You Doing Your Duty?

Are you going to attend this sale?

Are you going to notify your friends living in a great congested metropolis to attend this sale?

Are you going to write to them today?

Every purchaser secured from New York City adds value to your community, aids every merchant and business man.

Everybody should be interested in getting more people to locate here.

Write to your friends today and notify them of this sale; invite them to make their home here; by so doing you help yourself, you help them and incidentally you help me.

Why not help everybody?

You nor your friends need not have a great sum of money to buy at this sale. What you need most is a good brain—you will find the land cheap. The land will be waiting for you on

MAY 20, 21 and 22

The future increase of value depends upon the kind of community to be established. The restrictions in this settlement will enhance values and establish a place where you can make your home with absolute safety; where you can build a cozy home to suit yourself; and remember that this is an absolute auction sale and that means that all of the **93 LITTLE FARMS** will be sold absolutely without reserve to the highest bidder no matter what they bring. Go today and Sunday and look the premises over.

Suppose you could **BUY ONE OF THESE "LITTLE FARMS"** for $300. Would you do it?

SUPPOSE I CAN'T GET EVEN THAT—I WILL SELL.

Take trolley car going east or west, get off at Clinton Avenue, walk northerly 2 blocks to the property.

TERMS OF SALE—10% down at time of sale; 10% in 30 days; balance $5.00 per month—or 10% down at time of sale; 30% in 30 days; balance on mortgage 2 years at 5%. Interest payable semi-annually. 3% discount for all cash. Deeds and contracts free.

ABSOLUTE AUCTION SALE, May 20,21,22

1:30 P. M.

Local Office, 132 East 2nd Street
Plainfield, New Jersey
Telephone 10 Plainfield

GEORGE G. BAKER, AUCTIONEER,
7 East 42nd Street
New York City

Maxwell

New 1915 Model

$695

17 New Features

We have on display the automobile sensation of the age—the New 1915 Maxwell.

We want to show you this car which has every virtue of the highest priced American or foreign car, and a number of improvements not found in any other car at any price.

This "Wonder Car" with Electric Self-Starter $55 extra.

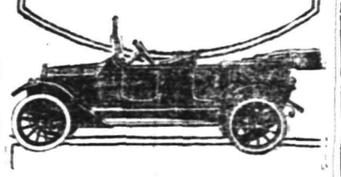

D. F. CARPENTER

149 E. FOURTH ST.

LAWN MOWERS SHARPENED AND REPAIRED

We make a special feature of Lawn Mower Sharpening; special machinery and skilled workmen are employed for this work. We guarantee work satisfactorily done.

If the old mower is beyond help we call your attention to our line of "Caldwell" ball bearing line; also "Philadelphia," Style E, made in three sizes.

"MANAHAN" Tarnie Moth Bags, Tarnie sheets 40x48; dozen 50c

White Tar Garment Bags, white lined, odorless.

A. M. GRIFFEN CO.

119-121-123 E. Front St., Plainfield N. J.

Two 'Phones 6—214

Established 1868.

Pictures, Plain and in Color, Dainty Mirrors and Picture Frames appropriate for

Wedding Gifts

--AT--

Swain's

317 W. Front St.

Paintings and Engravings cleaned and restored. Artists' Materials, Regilding.

Hasburg's Gold 65c.

NOTICE

W. H. FORRISTEL wishes to inform the public that he is back on the firing line again having bought from his *nephew, H. J. Forristel, all the stock* and goodwill of the Bellview Ave Nursery Co. and will offer most of the *stock at one-half price.* The stock has got to be moved and moved quick

Please do not forget that we are selling for cash.

W. H. FORRISTEL

Manager.

Tel. 1349.

A. H. ENANDER

SANITARY PLUMBING, GAS FITTING. STEAM AND HOT WATER HEATING.

Contractor for Sewer Connections

185 WATCHUNG AVE.

HODGE'S PHARMACY

Y. M. C. A. BUILDING.

BELLE MEAD SWEETS.

Telephone 68

FLOORS

HARDWOOD AND PARQUET.

Old Floors Refinished.

S. E. WARD & CO.

98 Depot Park, Mecaing Building

Plainfield, N. J. Phone 678-R

RITZ Inc.

BABCOCK BUILDING

CANDIES, ICE CREAM

DAINTY LUNCH

NEW JERSEY CENTRAL

TRAINS LEAVE PLAINFIELD.

For New York—5:10, 5:41, 6:05, 6:40 (6:52 except holidays), 6:27, 6:55, 7:22 (7:26 except holidays), 7:41, 7:44, (7:55 except holidays), 7:58, 8:12, 8:30 (except holidays), 8:36, 8:42, 8:59, 9:29, 9:53, 10:29 11:27, 12:12 p. m.; 12:34, 12:58, 1:44, 2:2. 2:39, 2:55, 3:12, 4.01, 4.14, 4:36, 5:39, 6:25 6:47, 7:41, 8:27, 9:27, 9:30, 10:15, 10:36 11:42 p. m. Sunday—5:10, 5:41, 5:40, 7:23 7:58, 8:52, 9:34, 9:49, 10:37, 12:12 p. m 12:29, 12:58, 1:28, 2:09, 2:15, 2:55, 3:17, 4:29 5:34, 7:14, 8:13, 8:27, 8:45, 8:39, 9:27, 10:21 10.36 p m.

For Newark—5:08, 6:27, (7:06 through train to Newark), 7.41, 8:36, 9:29, 10:29 11:27 a. m., 12:34, 12:58, 1:44, 2:39, 2:55 4:13, 4:36, 5:39, 6:25, 6:47, 7:41, 8:27, 9:30 10:36 p. m. Sunday—7:23, 8:52, 9:34, 10:3 a. m., 12:29, 12:58, 1:28, 2:09, 2:55, 3:17 4:29, 5:34, 7:14, 8:13, 8:35, 8:39, 9:27, 10:36 p. m.

For Easton, Bethlehem, Allentown and Mauch Chunk—5:18, *8:20, 9:44, 11:27 a. m.; 2:00, 5:24, 5:44, (6:59 to Easton) p. m. Sunday—5:19, *9:44 10:57 a. m. 1:58, 5:44, 7:05 p. m.

For Wilkesbarre and Scranton—5:18 9:44 a. m.; 5:44 p. m. Sunday—5:19, 10:57 a. m., 5:44 p. m.

For Red Bank, Long Branch and Asbury Park, etc.—3:41, 8:12, (9:53 a. m. Red Bank), 11:27 a. m., (12:34 Saturday only) (12:58 Red Bank only) (3:12 Red Bank only), 4:13 6:25, 8:27 11:42 p. m Sundays—3:41, (7:58 Red Bank only) 8:52 a. m.; (9:40 Red Bank only), (2.14 Red Bank only), 3:17, (8:13 Red Bank only), 8:35 p. m.

For Atlantic City—3:41, 9:53 a. m. (12:34 Saturdays only), 3:12. Sunday—9:40 a. m 2:15 p. m.

For Philadelphia—6:23, 7:29, 8:45, 10:43 11:53 a. m., 12:42, 1:54, 2:45, 5:13, 6:44 8:47, 9:46, 10:48 p. m., 1:20 a. m. Sunday—5:19, 8:45, 9:29, 9:57, 10:29, 10:43, 11:41 a m., 12:42, 1:44, 2:45, 3:42, 4:39, 4:56, 5:33 6:39, 6:44, 8:47, 9:46, 10:55, 11:54 p. m. 1:20 a. m.

For Baltimore and Washington. Daily—8:45, 10:43 a. m., 12:42, 2:45, 8:44 p. m *Except Mauch Chunk. 6-4-1

L. MORALLER & SON

WATCHMAKERS AND JEWELERS

WATCHES CLOCKS and JEWELRY

Fine Watch and Clock Repairing a Specialty.

219 Park Ave. Phone 444-W

REAL ESTATE INSURANCE

MANNING & CURTIS

106 DEPOT PARK

Oh, Those Headaches!

Those dull, heavy headaches that so many women suffer with. They may possibly come from eye strain. 90 per cent. of the headaches are directly caused from defective vision. Let us give you a careful examination free of charge and we will tell you if your eyes are the cause of the trouble.

STILES & CO.

Philadelphia Eye Specialists

AT 107 EAST FRONT ST.

EVERY THURSDAY.

Free Consultation.

Hours 10 to 4:30.

HAVE YOU PURCHASED YOUR

Seeds, Fertilizers, Garden Tools, Lawn Mowers and Tools?

If not, we are sure that we have the goods that will satisfy.

Are you protected from the germ-laden **FLY?** If not, we can supply you with Netting and Screens.

RED SEAL CELLS are the best for automobiles and the prices cannot be equalled.

Ready **MIXED PAINT**, Oil and Brushes for high grade work.

WIRE for Poultry Yards and fences.

Do not neglect the kitchen when we carry a full line of the best utensils.

Gayle Hardware Co.

GENERAL HARDWARE AND HOUSEFURNISHINGS

'Phone 398 Front Street and Park Avenue

AWNINGS

UPHOLSTERING

WINDOW SHADES

Frank G. Wikoff

721 W. Fourth St. Tel 1746

B. KIVATINOS

(Successor to Kivatinos & Jelling.)

Fancy Fruits, Choice Confectionery, Nuts, Cigars, etc. We make a specialty of Olive Oil.

211 W. FRONT ST. Tel. 808-J

HEAR BILLY SUNDAY

Parties of 25 to 50 carried by Auto Bus for $1 round trip.

PLAINFIELD TRANSIT CO.

R. W. Campbell, Mgr.

310 Park Ave. 'Phone 130.

4 27 3mo

VAIL

JEWELER and OPTICIAN

236 Park Avenue

OPPOSITE NORTH AVENUE

—TRY A PRESS WANT AD

—FIRE STRAIGHT AT YOUR TARGET with your classified "ad," and you'll score more hits than misses!

—DETERMINED classified advertisers always win; bad, sometimes, even the timid trying-once people win, too.

ARRIVAL AND DEPARTURE OF MAILS AT PLAINFIELD POSTOFFICE.

May 20th, 1914.

NEW YORK MAILS. Arrive—6:30, 8:20, 8:40, 11:45 a. m., 1:30, 2:30, 5:00, 6:30 8:30 p. m., 12 midnight. Close—6:30, 7:45, 10:00, 10:45 a. m., 12 noon, 2:00, 3:50, 5.45, 7:45, 9:00 p. m.

SOMERVILLE AND EASTON. Arrive—8:40, 10:45 a. m., 12:45 and 7:05 p. m. Close—6:30, 7:45 a. m., 1:30, 4:30 p. m.

PHILADELPHIA—Direct. Arrive—6:30, 8:00, 9:40, 11:45 a. m., 12:30, 2:30, 7:00 p. m. Close—6:30, 11:30 a. m., 1:30, 3:50 6:30, 9:00 p. m.

THROUGH FAST MAIL FOR EAST. Close—12 noon, 2:00, 3:50, 5:45 p. m.

DIRECT THROUGH FAST MAIL FOR WEST. Close—6:30, 11:30 a. m., 1:30, 5:00 and 9:00 p. m.

DIRECT SOUTHERN MAILS. Close—6:30, 11:30 a. m., 1:30, 7:00 and 9:00 p. m.

PENNSYLVANIA. West of Easton. Close—6:30 a. m., 1:30, 5:00, 7:00 p. m.

ELIZABETH—Direct. Arrive—6:30, 8:40 a. m., 1:30, 2:00, 5:30 p. m. Close 7:45, 10:00 a. m., 12 noon, 5:45, 9:00 p. m.

NEWARK—Direct. Arrive—6:30, 8:45 a. m., 1:30, 2:30, 5:30 p. m. Close—6:30, 7:45, 10:45 a. m., 12 noon, 2:00, 3:50, 5:45, 9:00 p. m.

WATCHUNG. Arrive—1.00, 6:45 p. m. Close—9:00 a. m., 5:30 p. m.

WARRENVILLE. Arrive—1:00 p. m. Close—9:00 a. m.

SUNDAY MAILS. Office open from 7:30 to 10:30 a. m.

A. E. HOAGLAND, P. M.

PLAINFIELD WINDOW CLEANING COMPANY,

H. MERSTRICH, Prop.

Stores, Offices, Private Residences, New Buildings, Cleaned, Scrubbed and Oiled. Office, 121 Liberty St. Tel. 1945-W.

TRY A PRESS WANT AD.

SATURDAY HALF HOLIDAY.

Until September 11, the Daily Press will be published at 1 p. m. on Saturdays.

PLAINFIELD DAILY PRESS

THE WEATHER.

Unsettled tonight; Tuesday partly cloudy; continued cool; shifting winds.

Highest yesterday, 59; highest last year, 71.

Established May 10, 1887. TEN PAGES PLAINFIELD, NEW JERSEY, MONDAY, MAY 17, 1915. TEN PAGES Two Cents a Copy, $5 a Year.

WANT MARBLE FOR POSTOFFICE

Congressman Capstick Will Try to Have Exterior Construction Changed.

WOULD COST $105,000

Even at Increased Figures Amount Would Be Well Within Money Available in Original Appropriation.

Congressman John H. Capstick was in town on Saturday investigating the advisability of trying to have the plans for the local postoffice changed, so that it will be constructed of Tennessee marble, instead of limestone, as called for in the contract which has been awarded. He found a number of people ready to help him in the movement, and William Newborn, *president of the Board of Trade*, will call a special meeting, at which time that body will go on record in the matter.

It is argued that although the amount available under the appropriation is $120,000 the contract calls for but $84,000 worth of work. When the original appropriation was made for the building it was for $100,000, and of this $30,000 was used to buy the lot at the corner of Watchung avenue and Second street. Senator Martine advised the people that the $70,000 would not erect a building which would be worthy of the city, and he suggested to the then Mayor, Percy H. Stewart, that a public meeting be held, with an idea of getting an expression of public opinion as to delaying the work long enough to get another $50,000 to carry on this work. The meeting was held, and the general feeling was that it would be better to hold up the work. The Senator then took the matter up and secured the additional appropriation of $50,000, making $120,000 available altogether, after the lot was paid for.

Early last month the bids were opened, and several options were given the contractors. Charles Gilpin, of Philadelphia, was the low bidder on the three different proposals, and the limestone was accepted by the postoffice department at about $84,000. Then George J. Tobin and others called the attention of Mr. Capstick to the fact that this was about $36,000 less than the appropriation, and that the Tennessee marble bid was only $105,000, which of course, was also well within the sum available. Evarts Tracy, the architect, also took the matter up with the Government officials.

Mr. Capstick came to Plainfield, and *in company with his secretary*, John E. Nichol, visited a number of local people, and talked the matter over with Postmaster A. E. Hoagland, who had been approached about it by several citizens. As a result the Congressman is going to get in touch with the department officials at Washington at once, and see whether the more expensive material cannot be used. It is said that if a change is made it will make practically no difference in the time needed to complete the building.

TO CONDUCT A MISSION.

Father John, C. P., and Father Linus, C. P., of the St. Michael Passionist Monastery, West Hoboken, will conduct a mission at St. Joseph's church, commencing Sunday, May 23, and running through the week until the following Sunday. Father John will conduct the first service Sunday morning at 7 o'clock. Services will be conducted every evening when matters pertaining to the Catholic faith will be taken up. The public is invited to attend.

HOUSEHOLD "SHOWER."

About thirty of the friends of Miss Helen DeForest, of Mt. Pleasant, and William Emmons, of this city, whose engagement was announced a short time ago, tendered the couple a household shower on Saturday night at the home of Miss Bell A. Melick, of Mt. Pleasant. A program of dancing and cards was enjoyed and later in the evening a collation was served. Many useful and valuable gifts were received by the young couple.

TO PRESENT "PANDORA."

The Washington School Parent-Teacher Association will present the Greek play of "Pandora" by Longfellow, at the Washington School Thursday night, at 8 o'clock. The play was given recently at the Seventh-Day Baptist church and proved to be highly interesting and was a success in every way. A nominal fee will be charged for admission. Home made candy will be on sale.

CHRISTIAN SCIENCE LECTURE.

The public is cordially invited to attend a lecture on Christian Science, by Jacob S. Shield, C. S. B., at the High School, Thursday evening, at 8:15.

NATIONAL FLOWER DAY IS OBSERVED

Young Women of Temple Sholem Distribute Flowers in Jewish Homes.

Jewish citizens all over the country observed the National Flower Day yesterday. A committee of young women from the Y. W. H. A. of Temple Sholem divided in five sections and headed by a captain toured the city in automobiles distributing flowers and seeds. Every Jewish home in the city was visited and contributions of from 4 cents to $2 were received, which were added to the local fund, which was sent to the National Headquarters, who in turn send it to Europe for the relief of suffering Jews. A substantial sum was realized as a result of yesterdays sale, and the amount was telegraphed to the headquarters in New York, where the results from all over the country were flashed on a screen. The young women on the local committee were: The Misses Adline Nathanson, Nettie Solomon, Sadie Rothberg, Lily Berger, Jennie and Elizabeth Shrager, Bertha Frucht, Lena Bender, Dorothy Augenblick and Anna Molodeszky, *president of the Y. W. H. A.*

The Jewish National Fund has so far acquired over 10,000 dunams of fertile land in various parts of Palestine, promoting agricultural colonization. It has promoted rural and urban settlements and has done much in solving the serious problem of Jewish labor for Jewish colonies by providing a dwelling for Jewish laborers in many colonies. Most of these accommodations were let to the Jewish refugees from Yemen fleeing from unbearable persecution from whom Palestine is the haven of refuge. The local committee wishes to take this opportunity of thanking the merchants who loaned the organization their automobiles for the cause.

"FATHER AND THE BOYS" A REAL ARTISTIC TREAT

The Thespian Society, which will present George Ade's comedy, "Father and the Boys," has been rehearsing under careful coaching for some weeks and as a result a real artistic treat is in store for those who attend the performance, Friday night. This has proved to be an especially difficult play to produce and more than one remarked that it was altogether too hard a task to be undertaken by amateurs.

Every character represents a type and each one of the young people taking part loses himself in the character so completely as to be almost unrecognizable to his friends. The story is one of the struggle of a father to guide and influence the lives of his grown-up sons. He has sent them to college and afterward to Europe—then made them partners in his gigantic business concern.

What the boys make of these splendid opportunities and how father follows in their footsteps is the cause of screamingly funny situations—the more humorous because they are so human and logical.

Burnett Doane interprets the part of father and Harold Williams and Paul Westergarde are the boys. A dance will follow the performance. This is proving to be as big a drawing card as the play. Van Eps' orchestra will furnish music.

LITTLE WORKERS' CIRCLE HOLD SUCCESSFUL SALE

The all day sale Saturday at the home of Mrs. S. R. Titsworth, on Hillside avenue, proved very successful. The affair was given under the auspices of the Little Workers for Little People's Circle of King's Daughters, and included home-made cake and candy and fancy articles.

The following members of the circle had charge of the sale assisted by their sisters and friends: The Misses Celia Boman, Helen Patterson, Helen Titsworth, Jane Stout, Marion VanZandt, Ruth Kroth, Gladys Larabee, Violet Johnston and Stella Butler.

SCHOOLS HALF HOLIDAY.

According to the custom when a big circus comes to town, the city schools will have but one session on Wednesday, as on rainy days, closing at 12:30, so that all parents who wish can take their children to the circus in the afternoon without affecting their school record. This affects only the primary grades, since the grammar grades and the High School have no session regularly.

CHI GAMMA CHI.

The Chi Gamma Chi will hold a meeting in the new St. Joseph's Hall, Friday evening. All members are requested to be present.

CITY CELEBRATING A "BE KIND" WEEK

Mrs. Stephen G. VanHoesen, State Chairman, Issues a Proclamation.

Plainfield as well as other communities through the country is this week observing "Be Kind" week in accordance with a proclamation issued by the National Humane Society. Mrs. Stephen G. VanHoesen, chairman of the State committee, has the follolwing to say concerning the observance:

"This is 'Be Kind Week,' to be celebrated through the United States and I would suggest that all interested in deeds of charity and kindness either toward the human or animal relief association should contribute some offering to one of the local associations. Among the number are: The Society for the Prevention of Cruelty to Animals, the Charity Organization, the Anti-Tuberculosis League, the Children's Home, the Day Nursery, the Salvation Army and various other charities. If an individual act is considered preferrable an order on the butcher or grocer might be given and merchandise could be sent from local stores to some destitute or needy family which would no doubt be a real act of kindness. The Society for the Prevention of Cruelty to Animals would feel especially grateful if the thoughts of some of our citizens turn toward the local work of the society or to shelter funds for the strays or homeless animals. But whatever we do, above all, let us be kind, not only in deeds, but in thought and word as well."

AUSTRIAN WOMEN KILLED IN RIOT

Revolution Reported to Have Broken Out Before Palace at Trieste.

Rome (via Paris), May 17.—A revolution has broken out at Trieste, according to a message to the "Idea Nazionale" telegraphed from the frontier.

A crowd, composed chiefly of women because most of the men had been called to the colors, invaded the square on which faces the palace of the governor, Baron Friessekin. The women cried "Death to Francis Joseph! Down with Austria!" burned an Austrian flag together with a portrait of the emperor, and attempted to attack the palace.

The dispatch says 47 women were killed and 300 injured.

PRESIDENT WILSON'S NOTE REACHES FOREIGN OFFICE

Washington, May 17.—Ambassador Gerard cabled the State Department today, announcing officially that the President's note to Germany had been presented to the Foreign Office. Saturday morning at 10:30 o'clock.

POULTRY IMPROVEMENT ASS'N TO GIVE AWAY EGGS

The monthly meeting of the New Jersey Association for Poultry Improvement will be held in the Exempt Firemen's Hall, 109 Park avenue, Wednesday evening, May 19, at 8 o'clock. The executive committee has arranged to have Professor Thompson, of New Brunswick College Farms, present.

A feature of the meeting will be the giving away of two settings of eggs, donated by O. V. Markel, of Dunellen, to holders of lucky numbers. One setting of Thompson Ringlets Barred Rocks and one setting of White Leghorns will be awarded. A cordial invitation is extended to the public to be present.

SAFFORD OUT ON BAIL.

Franklin D. Safford, former clerk in Hotel Kensington, who was sentenced to nine months' imprisonment for perjury in the Tanzer-Osborne case, was released in $7,500 bail Saturday. The bonds were furnished by a surety company. Benjamin Slade, Safford's lawyer, has appealed and argument will be heard the latter part of this month. Safford's bail formerly was $15,000.

WOMAN'S ASS'N ANNUAL.

The annual meeting of the Woman's Association of the Congregational church will be held at the parish house tomorrow afternoon at 3 o'clock. Reading of reports and the election of officers for the coming twelve months will be taken up. All members are urged to be present.

CATHOLIC CHAPEL IN THE EAST END

Solemn Dedicatory Services Held Prior to Opening Edifice.

NAMED ST. BERNARD'S

Visiting Clergy Take Part in Program—Father Bogan in Charge—Societies Attend in Body—Special Music a Feature.

With ceremonies appropriate to the occasion, St. Bernard's chapel, the newly established branch of St. Mary's parish on Emerson avenue, was dedicated yesterday, following the prescribed blessing and mass of thanksgiving held in the morning. A gathering of more than a thousand people were present in the afternoon while clergymen of St. Mary's, past and present, were in charge of the services. From now on masses will be held in the chapel every Sunday morning at 8 o'clock, Father Bernard M. Bogan, who named the edifice after his patron saint, being the celebrant at present.

The administration of the solemn blessing was conferred by Father Bogan at 9:30 and the worshippers for the initial mass were admitted at 10 o'clock. Father Bogan said the mass of thanksgiving with the choir of St. Mary's church assisting under the direction of the organist, Miss Mary Smith. Every available bit of seating and standing room was occupied by east end residents. Many visiting priests were present and assisted in various ways. These were afterward entertained at luncheon by Father Bogan.

The parish celebration began at 3 o'clock, following a parade from St. Mary's church in which Catholic societies from Plainfield, Dunellen, North Plainfield, South Plainfield and other places took part. Less than half the gathering was able to gain admittance to the chapel, owing to its limited capacity. The overflow occupied the broad front steps and vantage points about the building where the words of the priests might be heard.

The solemn benediction was imparted by Rt. Rev. Monsignor Patrick E. Smyth, of Jersey City, and formerly rector of St. Mary's church. The sermon was preached by Rev. John J. Dillon, of St. Patrick's Cathedral, Newark, who is supervisor of parochial schools in the Newark diocese. Among the clergymen who were present were Father Patrick Hart, of St. Joseph's church, North Plainfield; Father John Baldwin, of Mt. St. Mary's College; Father Dunphy, of St. John's church, Dunellen; Father Delehanty, of Paterson; Father Glennon, of Morristown; Father Sciolla and Father MacDonald, of St. Mary's.

In the course of his sermon Father Dillon remarked that the dedication of the new chapel meant the broadening of St. Mary's church and a further step for Christian influence in the community. Although it is now on a small scale it will only be a few years when the work will be enlarged and it practically means a new parish for Plainfield. He gave his blessing to the parishioners and bespoke rapid development for St. Bernard's.

The presence of Monsignor Smyth at the service was greatly appreciated by all. He spoke in a reminiscent vein and told of how he had planned many years ago to erect a Catholic chapel at East Third and Berckman streets. In fact, he said, the cellar had been excavated but conditions arose at the time which prevented the plans from being carried out. As matters are now, he continued, the new location selected by Father Bogan is much more convenient for the neighborhood it is intended to supply but it was impossible at the time the Berckman site was decided upon to forsee the wonderful development of the east end of the city. He congratulated St. Mary's parish upon its new acquisition and prophesied that the chapel is a forerunner of a big church. Following the exercises Monsignor Smyth was accorded an informal reception, during which he renewed acquaintances with many former parishioners and was introduced to many new friends.

When the new chapel of St. Bernard's becomes well established, within four years, it is the intention of Father Bogan to erect a larger building on the tract of land already purchased on the Chelsea Boulevard nearby.

SON MISSING THREE DAYS.

William Ransome, of 418 West Fourth street, this morning requested the local police to look for his sixteen-year-old son, who has been missing from home since Friday. He described the youth's clothing as consisting of a blue coat with belt and gray trousers. He could give no information concerning the possible whereabouts of the boy.

SUDDEN DEATH OF MRS. D. C. ADAMS

Well Known Borough Resident Succumbs to a Long Illness.

Mrs. Frances U. Adams, wife of Dr. Daniel C. Adams, died suddenly at her home on Grove street, the borough, last night, following a long illness from complications. Three weeks ago Mrs. Adams went to Atlantic City in the hope that the change would be beneficial, but it did not and during the past two weeks she failed rapidly. While it was realized that her condition was critical her death was unexpected at this time.

Mrs. Adams was the daughter of the late Mr. and Mrs. James Honeyman, of Peapack, where she was born. She had been a resident of the borough for the past fifty years. She was widely known and had a large circle of acquaintances, among whom she was highly esteemed for her many estimable qualities. She was a member of Trinity Reformed church, where she was a regular attendant until ill health prevented.

There survives beside her husband, who is a well-known physician, two children, Miss Helen Adams and Cory Adams; two sisters, Mrs. Charles E. Dunham, of Bound Brook, and Mrs. Elizabeth A. Parse, with whom Mrs. Adams lived. There also survives one brother, John H. Honeyman, of Knoxville, Tenn., who at present is quite ill in a hospital at that place.

FIREMAN SUSTAINS A FRACTURED LEG

Clean Break Above Ankle Follows Wm. Gaub's Quick Decent of Sliding Pole.

As a result of the alarm turned in at 3:45 this morning for the fire on the Netherwood Farm on Mountain avenue, William Gaub, driver of No. 1 hose wagon, is in Muhlenberg Hospital with a broken leg. Gaub jumped from his bed at the first tap of the gong and slid hurriedly down the pole leading from the second to the first floor. He struck the landing matt with great force and fell backward not realizing at the time that anything serious had happened. When he attempted to stand on his foot he found it impossible and was also made aware of the fact that it was very painful.

Gaub was assisted to his bed by Captain Feiring and the other members of the house, as No. 1 company does not go out for box 18. On the arrival of Dr. Albert Pittis a few minutes later the physician found that the fireman's right leg had sustained a clean break just above the ankle. It was decided to have him removed to Muhlenberg Hospital and he was taken there at 8 o'clock this morning. While the X-ray picture taken has not been developed as yet it is believed that Gaub will have a speedy recovery as there are no bad features accompanying the break. He will probably be laid up six or eight weeks.

Gaub is one of the best men in the city department and the accident is greatly deplored by Chief Doane and all the officers and privates. The injury is one that is apt to occur every time the men use the pole as the sudden descent brings them to the floor with considerable force. Gaub is quite heavy, a fact which played an important part in receiving the broken bone.

PLAN COUNTY DINNER.

Final arrangements have been completed by a special committee appointed by the Republican County Committee for the dollar dinner to be held at the county seat Thursday evening, May 27, the affair being scheduled for the Grand Union restaurant, Elizabeth. The speakers include Senator Edge, president of the Senate; Judge Cary, of Jersey City, and Senator Read, from South Jersey. A number of notables, including the three Assemblymen and Senator from this county, and other county officials are expected to be present at the occasion.

CAMPERS TO MEET.

"Wawayanda night" will be observed at the local Y. M. C. A. Friday night, when all the members of the boys' department and the leaders who expect to go to camp this summer will meet and talk over plans.

IT WAS, CHAS. NORDBERG.

Owing to an error the name of George Nordberg was published in a police court story Saturday, when it was his brother Charles who was arraigned.

HUNDREDS OF CHICKS PERISH IN FLAMES

Early Morning Fire at Netherwood Farms Results in Considerable Damage.

The fire departments from both the city and borough sides of the brook were called out at an early hour this morning for what afterward proved to be a small plaze on the Netherwood Farm, Mountain avenue, owned by Pierre Mali and occupied by William Lindsay. A large hennery became ignited in some way, probably from an incendiary origin, and rapidly spread throughout the full length of the building, a distance of several hundred feet. Owing to a lack of water it was impossible for the firemen to accomplish anything beyond saving the nearby barns and other structures.

Although Mr. Lindsey would give no idea as to the damage, an estimate places it at about $500. This includes several hundred chickens and many settings of eggs. The loss is partially covered by insurance.

The blaze was first noticed at three-fifteen by Mr. Lindsay, the glare being quite plain in his room. The North Plainfield firemen were called on the telephone at 3:15 and on the way out Lieut. Albert Fritz pulled box 134 at Mountain and Westervelt avenues. The borough men did their best under the circumstances, but were practically powerless to prevent the spread of flames through the large hennery. At 3:40 Mr. Lindsay called the city department on the telephone. Chief Doane sent out the auto pumping engine and responded himself. The apparatus had not arrived at the scene when Patrolman Saunders, not knowing who had been called out, pulled box 18 to 3:45. As the result all the apparatus at city headquarters and No. 4 house at Netherwood responded.

The auto engine was hooked up to a well supposed to contain a good supply of water but it petered out in a few minutes. There was nothing the Plainfield men could do particularly and they returned to their respective houses in about a half hour. The borough department remained on the scene until all danger from embers and sparks had been removed.

When the fire was first noticed it was in the middle of the hennery, but shortly after Mr. Lindsay rushed out to rouse his son, Thomas, who sleeps in a tent the year around, flames suddenly appeared at the northern end of the building. It is possible that the second blaze may have been caused by a spark but at the same time it gave rise to the belief that an incendiary may have been at work.

AUTOIST SEEKS DAMAGES FROM CARNIVAL COMPANY

An automobile owned and driven by George Sacks, of Springfield, L. I., collided with a wagon owned by the Levitt-Meyerhoff carnival company at South avenue and Richmond street last night, the machine being badly damaged. According to the police the wagon had no light on it and Mr. Sacks drove his car squarely into it.

The carnival wagon was one that had been taken from a flat car and was left standing on the side of the thoroughfare prior to drawing it to the carnival grounds on West Front street. Mr. Sacks has retained Robert Newton Crane as his attorney and the carnival company will be asked to reimburse the autoist for the value of the car.

THIEVES MADE A SPECIALTY OF PORCH FURNISHINGS

What appears to be a wholesale raid on porch furnishings was made after midnight Saturday night, when thieves made the rounds of houses located on Orchard place and appropriated everything in sight. The police are working on the case and it is the opinion that the marauders worked with a horse and wagon or automobile.

Included in the reports on the police docket are the following articles stolen from front porches: Willow rocker from James C. Huston, palm plant four feet in heighth from Thomas T. Caleen, rubber plant from Daniel Carroll and rocker from Edward Feiring.

SUCCESSFUL SALE.

The sale held at the Netherwood Reformed church, Saturday afternoon from 3 to 6 o'clock, was successful and the various tables were well patronized throughout the afternoon. The Ladies' Aid Society of the church conducted the affair and home-made cake, candy and fancy articles were generously furnished by the members. Mrs. E. Pearson was chairman of the committee assisted by Mrs. Amos Andrews.

NAVAL MACHINES ATTACK ZEPPELIN

Four Bombs Dropped on Airship Near Nieuport, Belgium.

CLOSE RANGE FIRE

Germans Are Repulsed in Effort to Win Back Ground Lost to the French—Former German Cruiser Breslau Sinks the Varna.

London, May 17—The Admiralty issued the following statement in regard to the Zeppelin attack at Ramsgate this morning:

"The Zeppelin that attacked Ramsgate was chased off by East Church and Westgate machines as far as the West Hinder lightship. When off Nieuport, Belgium, she was attacked by eight naval machines from Dunkirk. Three machines were able to attack her at close range fire. Flight Commander Bigsworth dropped four bombs when 200 feet above the airship. A large column of smoke was seen to come out of one of her compartments. The Zeppelin then rose to a great height, 11,000 feet, with her tail downward and is believed to be severely damaged. All our machines were exposed to a heavy fire from the Zeppelin. There were no casualities."

Reports this morning from Broadstairs indicated that the Zeppelin that dropped bombs at Ramsgate early today flew over Broadstairs, but did not drop bombs there.

Paris, May 17—Violent attacks launched by the Germans in an effort to win back ground lost to the French on the heights of Lorette in Northern France, have been repulsed, it was announced in an official communique today.

Four counter assaults of the Germans at Notre Dame De Lorette, north of Arras, were checked. The capture of 145 prisoners and 4 mitrailleuses at Het Sas also was announced. Het Sas is in West Flanders.

The communique indicated that hard fighting was still in progress on the field north of Arras in the sector of Ypres.

Athens, May 17—Bombardment of the Turkish positions which was renewed Saturday, continued all day yesterday, says a despatch from Tenedos. Several Turkish steamers which were adding their fire to that of the forts have been destroyed by the allies ships. The advance of the Anglo-French troops on the Gallipoli Peninsula continues steadily in the face of fierce opposition.

Bucharest, via Rome, May 17—The former German cruiser Breslau is reported to have sunk the Bulgarian steamer Varna on the Black Sea.

Rome, May 17—The most intense enthusiasm is manifested in Rome today at the decision of Premier Antonio Salandra to retain his position at the head of the cabinet. French, British and Russian flags are displayed with the Italian colors in many places. King Victor Emmanuel received the Council of Ministers this morning at 10 o'clock at a special meeting.

Turin, May 17—The report that a company of Austrian chaussers crossed the Italian frontier and was repulsed by Italian troops, has not been officially confirmed, although the report is gaining strength.

Washington, May 17—Excitement was created here today by an unofficial report that a three-funnelled German cruiser had entered the Virginia Capes, successfully running the blockade of British warships and was proceeding up Hampton Roads in the direction of Newport News. The Navy Department is seeking confirmation of the report. The vessel is reported out of touch of shore stations. If the report is true the cruiser is believed to be the Karlsruhe, which is the only German cruiser in these waters not accounted for, although her destruction has been reported in various places at different times.

Norfolk, May 17—The report that a vessel believed to be the German cruiser Karlsruhe had steamed into Hampton Roads this morning, is without foundation. Nothing has been seen of the craft.

Berlin, May 17.—The following statement was given out at German headquarters today: Western theatre north of Ypres and west of the canal near Steenstraate and Het Sas the Germans yesterday gave up their advance positions and to avoid losses under the enemy's heavy artillery fire drew back their smaller forces to their main positions on the eastern bank of the canal. South of

(Continued on page 2.)

"This Extension Telephone Costs Only Fifty Cents a Month, Too"

"AND there's enough solid comfort and satisfaction in it to justify an expenditure of two or three times that amount.

"No running to another part of the house when I want to telephone, not with my extension telephone right up here in my room. I just sit here and do my talking without the walking."

Why not ask our Commercial Office about extension telephones for YOUR home?

8615

NEW YORK TELEPHONE COMPANY

A. B. WILSON, Local Commercial Manager,
307 Park Avenue, Plainfield, N. J.

DUNELLEN

All the Happenings of the Day In Plainfield's Hustling Suburb.

MR. AND MRS. JEFFERSON SPEND NIGHT IN JAIL

A matrimonial difference between Mr. and Mrs. Thomas Jefferson, colored, of Jefferson avenue, caused by "King Alcohol," resulted in the couple spending the night in the borough lockup and having their savings reduced to $3 when arraigned before Judge Campbell, yesterday morning. Another penalty, which was especially hard on "Jeff" was the fact that he was unable to partake of his favorite Sunday dish, baked beans. The beans are still laying along the park sidewalk where they were scattered when "Jeff" threw the bag at his wife in response to her question, "Why didn't you go home with the groceries"

The couple were arrested by Marshals Kepler and Tarpey, who had been attracted to the scene by the noise that they were making. Marshal Kepler arrested "Jeff" and Marshal Tarpey took Mrs. "Jeff. When Marshal Kepler grabbed "Jeff" the latter wanted to know where he was going. "To the borough lockup," replied the marshal. "No I ain't," replied "Jeff" with a show of resistance. Suffice it to say that he went right quick. Marshal Tarpey had no trouble with the woman as she submitted meekly to the inevitable.

UPPERS DEFEAT THE LOWERS BY SCORE OF 19 TO 17

The upper ends of the Levgar Structural Company defeated the lower ends of the same shop in the second game of a series of five, at Maurer Oval, Saturday morning, by the score of 19 to 17. This victory made the series one all as the lower ends won the first game on Wednesday of last week by the score of 11 to 8.

The lower ends started off as if they were going to take the second game also when they nicked Snyder's delivery for 5 runs in the first inning against a blank for the uppers. The lowers, however, took the lead, which they kept throughout the game, when they scored four runs in the fifth after having scored a total of seven runs in the three previous innings.

The lineups follows:

Lower—Schenck, 3b; Richardson, c; Fromeyer, 1b; Marren, p; Barrett, 2b; Chin, ss; Rafferty, lf; Dixon, cf; Stillger, rf.

Uppers—Sheenan, c; Snyder, p; Casey, 1b; McFadden, 2b; McGarrigle, 3b; Biernbraurer, ss; Wyckoff, lf; Gray, rf; Haver, cf.

Borough Engineer and Mrs. Lewis T. Churchill spent the week-end in New York, the guests of Mr. and Mrs. A. L. Barton, former residents of this place.

John Dineen, of Brooklyn, spent the week-end in the borough visiting his parents, Mr. and Mrs. Charles Dineen, of Washington avenue.

Miss Katherine O'Donahue, of Westfield, spent yesterday in the borough the guest of her sister, Miss Hannah O'Donahue, of Walnut street.

Mr. and Mrs. Charles Johnson, of New Market road, entertained M. R. Giles and family, of Plainfield, yesterday afternoon.

Mr. and Mrs. H. S. Titsworth and family, of Hopewell, spent the week-end in the borough the guests of Mr. Titsworth's parents, Mr. and Mrs. S. R. Titsworth, of New Market road.

George J. Finger and sister, of Plainfield, were entertained yesterday by their uncle, Philip Mitze, of Lake View avenue.

Dr. and Mrs. H. B. Arnold entertained Mrs. Arnold's sister, Mrs. M. A. Curtin, of Newark, over the week-end.

A delegation from the Holy Name Society attended the dedication of St. Bernard's church, Plainfield, yesterday afternoon.

Marshal and Mrs. Ernest Kepler entertained the marshal's mother and sister from Westfield, yesterday.

John Cronin, of New York, spent yesterday in the borough the guest of Marshal and Mrs. Patrick Tarpey. Mr. Cronin and Mrs. Tarpey are brother and sister.

MADE BIG CATCH.

A party consisting of Thomas Wyckoff, Edward Gray and Earl Haver returned last evening from Mt. Bethel, where they had been enjoying themselves the most of the time since Friday evening in fishing in the Passaic River. They brought fully half a hundred fish home between them.

Miss Katherine Morgan has returned to her home in South Bethlehem, Pa., after a visit in the borough, the guest of Adam Herlich, of Front street.

WESLEY HOFF INJURED.

Wesley Huff, the bicycle rider, came to grief Saturday while giving an exhibition of speedy riding around the triangle made by the roadway in the freight yard of the Central Railroad, and portions of North and Prospect avenues, when in making a turn at too great an angle his bicycle slipped from under him. He slid along the ground for five or six feet, scraping his shin quite badly. He lay on the ground for a second or two and then arose and limped home.

Stylish SR Reliable

Today is a good time to buy that Raincoat or Umbrella.

Rothberg's is the right place to buy it.

Raincoats, $5 to $20
Umbrellas, $1 to $5

Rothberg's

Stein-Bloch Smart Clothes
"Most Things Men Wear."

206 W. Front St.

Proctor's is Two Doors from Us.

FALL FROM STEPLADDER.

Mrs. Letitia Clawson, of Dunellen avenue, had a bad fall from a stepladder Saturday morning at the home of her sister, Mrs. J. Newton Apgar. Mrs. Apgar has not been well for some weeks and Mrs. Clawson was assisting about her home. She was standing on the top of the ladder and cleaning a pantry shelf when in some manner it slipped from under her. She fell to the hard floor landing on her left side. For a time it was feared she had been seriously injured and her sister wanted to summon a physician to ascertain whether any bones had been broken, but Mrs. Clawson would not have it. Later she was able to go home unassisted and yesterday she was up and about as usual.

Mrs. Lillian Wyckoff, of Front street, continues to improve from the effects of her operation Thursday morning.

W. L. SAUNDERS TO SPEAK.

W. L. Saunders, of North Plainfield, will be the speaker at the monthly meeting of the Board of Trade to be held in the Borough Hall this evening.

MORTON GETS A BATH.

While canoeing in Green brook Saturday morning, Morton Althoen, of Mountainview Terrace, and Howard Townley, of Madison avenue, encountered trouble when their canoe became firmly wedged on a rock in the middle of the stream. After a vain ten minutes' attempt to dislodge the canoe it became apparent to the young men that one of them would have to get out and push the craft off. The waters of the stream were cold and both were reluctant to take a bath, so lots were drawn. Morton was the unfortunate and he jumped into the cold stream without even divesting himself of his clothes, which were his "Sunday best."

Supt. H. R. Cook, of the local Water Company, and Mrs. Cook, are the parents of a daughter, which arrived last evening.

'Plains & Fanwood.

A party of fifteen Scotch Plains people went to Paterson, Saturday afternoon, to hear "Billy" Sunday.

"Joe" and "Hen" Alberts guarded two sections of the outer garden of the Elizabeth A. A. baseball team when it lined up against the Saurer Motor Company team at Plainfield on Saturday.

The Royal Climbers, of the Baptist church, will dine in the Memorial Parish House tonight, and have a general good time with speeches and toasts. Dr. William R. Spinny, a member of the faculty at Feddie Institute, and Ivan P. Flood, secretary of the Baptist Young People's Work of New Jersey, will be the principal speakers of the evening.

The monthly session of the Fanwood Fire Company for May will be held in the firehouse tomorrow night at 8 o'clock.

Local people, who have gone to New York to see the warships anchored in the harbor, have kept a lookout in the hopes of coming across Fred Coombs, of the 'Plains, who from last reports, was stationed on the South Carolina, but were unsuccessful.

The Boy Scouts gathered in the lecture room of the Baptist church on Saturday night, and rehearsed for their minstrels, which they are to present in Excelsior Hall during the first week in June.

The members of the Tuesday Afternoon Bridge Club will meet tomorrow.

The young men living in the vicinity of Dog Corner have organized a baseball team to play week-end games and travel under the name of the Willow Groves. Vincent Terry, who played with the Netherwoods for several seasons, is at the pilot and also does the pitching.

The Rev. J. Madison Hare, pastor of the Baptist church, went to Jersey City, last night, where he preached at the annual services of the Fourth Regiment, N. J. N. G., of which he is chaplain, held in the Bergen Reformed church.

The members of the Epworth League and many of their friends attended the special services held in the Methodist church, last night, in observance of the anniversary of the founding of the local league. The program included a number of pleasing musical numbers, while the speaker for the occasion was Frederick H. Andrews, of Plainfield. Clarence Slocum, the president of the league, also made a short address.

Mr. and Mrs. George Reiner, of North avenue, entertained Miss Christine Bettmann, a former resident, over the week-end.

The members of the recently organized Rifle Club received their first instruction in the handling of modern rifles, Saturday, when Louis Tuzo, honorary president of the club, demonstrated a high-powered Winchester automatic to them. A similar program of instruction in the use of the standard arms will constitute the meeting every Saturday when possible, and after they have had some practice it is their intention to have meets with other clubs.

Scotch Plains is without a cop for the present as William Ashton, who has held the job for about a year, has been relieved of the office dating from last Friday. Several men have applied for the job, but the Township Committee has as yet made no appointment.

As one of the first moves in their renewal of activities, the members of the Fanwood branch of the National Association Opposed to Women Suffrage will hold an open meeting en mass in the Fanwood fire-house on Saturday night, May 22. Several excellent speakers will be present and the officers of the local branch will have a few words to say. Active measures are going to be taken in the State-wide campaign against the proposed amendment to the New Jersey constitution, granting women the ballot. The local members have also decided to hold a meeting on the first Monday of each month.

Mr. and Mrs. Leon Mainetty entertained relatives from New York at their home on South avenue, yesterday.

In the Elizabeth District Court, Friday, in an action of Doubleday, Page & Co., publishers, of Garden City, L. I., against Percy Cook, of Springfield road, trading under the name of William Cook & Son, a judgment of $170, arising from a contract, was awarded the plaintiff.

Mrs. Henry Judd and two daughters, of New York, are spending the summer with Mrs. Judd's brother, Ten Eyck Beardsley, of North avenue.

It is probable that before long the Bonnie Burn Sanitorium will have an electric lighting system, something that will save both expense and inconvenience. It has been recommended by the board of managers and is now in the hands of the hospital committee of the Board of Freeholders.

Casey Lambertson, of Fourth street, is playing with the Westfield Cubs this year and guarding the third bag like a leaguer. As there is no local team no less than six players are playing with outside semi-professional teams, while several are playing league ball and a few more are sitting around week-ends with nothing to do but talk about the games on the local pastures that used to be.

Mrs. William Fitzler, of lower Martine avenue, is entertaining her father from Pennsylvania.

Mr. and Mrs. B. C. Hallenbeck have been entertaining Miss Edna Barnard, of Brooklyn, at their home on Martine avenue, for several days.

Miss Louise Sands, who resided with her brother and his wife, Mr. and Mrs. Walter Sands, of Fourth street, for several years, is now living in Connecticut.

The inspectors of the New Jersey Central stopped off in the borough last week and looked over the two traffic bridges and other local property holdings. Although a rumor was afoot following the visit, inquiry failed to disclose any plans for the replacing of "Sheelen's bridge" by one of concrete.

A slight automobile accident occurred at the corner of South avenue and the Central crossing in the borough, Saturday afternoon, when the delivery wagon of Charles Stanley, the Plainfield florist, driven by an employe, struck the rear end of a touring car driven by a Westfield woman, who refused to disclose her name. The Stanley vehicle was coming from Plainfield, as was the other car, and, just as the man was crossing the road to turn into the Central crossing, the car containing the Westfield woman and a companion passed between him and the thoroughfare. He did not see the machine until too late to avoid hitting it and struck the hind end of it breaking a mudguard and damaging the body and one wheel. The impact threw the touring car to one side of the road, but outside of a shaking up and scare the women were all right. When notified of the mishap, Mr. Stanley volunteered to stand the expense of any repairs necessary, although his driver was said not to be in the wrong.

George Spearn, a former resident of the borough, will, when he returns here to spend the summer, make the estate of Frank Palmer, which he has rented for the summer, his home. Mr. Palmer and family expect to leave soon for Centre Moriches, L. I., to spend the summer.

Bound Brook.

Mr. and Mrs. Allison C. Hall, of South Bound Brook, are the parents of a nine-pound boy.

The Bound Brook Equal Suffrage League has elected the following officers: President, Mrs. Leigh S. Hache; vice-president, Mrs. H. L. Bailey; secretary, Miss Isabel LaMonte; treasurer, Mrs. J. L. Cody. The new president appointed the following chairmen for the standing commitees: Publicity, Mrs. G. M. LaMonte; literature, Mrs. Heagney; enrollment, Mrs. W. B. R. Mason; entertainment, Mrs. O. S. Whiting.

The May meeting of the Somerset County Past Councilors Association, Jr. O. U. A. M., will be held in the council room of North Star Council, No. 222, at Peapack, this evening.

South Plainfield.

The South Plainfield Sunday Baseball Club easily repeated its performance of a week ago yesterday by defeating the Samptown All-Italian Baseball Club by a score of 17 to 7. Sofield pitched gilt-edged ball, making twenty-two hit the air. The batteries were Sofield and McDonough and Barone and Shafly.

A number of people of this place went on a sight seeing trip to New York yesterday to view the Atlantic fleet. The members of the party were John McQuire, Dennis Harlow and son Joseph, John Kaine, James Caffrey, Emil Bittner, Antone Phillips and son Frank, John Ball and Robert Hamilton. Frank De Phillipo, of the U. S. Arkansas, was the chaperone of the party and everybody had a fine time.

Miss Marjorie Soper, of Jersey City, but formerly of this place, returned yesterday after spending a few days with her parents, Mr. and Mrs. Albert Soper.

John Pasko and family, who have been occupying the two family house belonging to M. Hogan, moved to Plainfield.

Miss Ruth Boss has returned home after being the guest of friends in Perth Amboy.

Mrs. James Tharp and granddaughter, Angeline Cruickshank, have returned after spending a few days with Mrs. Tharp's son, Harry Herb, of Easton.

Mrs. M. Blanchard and Miss Margaret Proctor, of Roselle Park, have returned home after spending the week end with Mrs. Charles Shurig.

George M. Lee, the three year old son of Mr. and Mrs. William Lee, of McLean terrace, died yesterday morning of heart failure. Mr. Lee who was doing a little work around his garden heard a noise and sent his daughter to the house to see what was the matter. She found the child lying on the floor dead. Funeral services will be announced later.

German Valley. and Chester

Mrs. Melvin Fields led the young people's meeting in the Lutheran church last night. Her subject was "Why I Believe in Christian Endeavor."

Sylvester N. Dilts and son, Howard Dilts, spent the week-end with the former's sister in New York.

Mr. and Mrs. John Barkman are entertaining their son, Arthur Barkman, of Newark.

Mrs. Ray Hamley, of Dunellen, is visiting Miss Louise Cool.

Mrs. John H. Stelter has arrived from the South and will spend several weeks with her parents, Mr. and Mrs. Willard Apgar.

Miss Freda Nunn has returned to her home in Morris Plains after spending two weeks with her cousin, Miss Nellie Fleming.

George H. Trivett and family, of Glen Ridge, are at their summer bungalow near this place.

Arthur Nunn, Mrs. John C. Welsh and mother, Mrs. Arthur Colegrove, of Mansfield, Pa., and Miss Florence Bird, motored to Newark, Friday.

AMBER FLUID ROBBED VILLAGE OF A COPPER

Scotch Plains' Police "Force" Sent in His Resignation Following Discovery.

Scotch Plains today has an opportunity to establish its prestige as one of Jersey's most law-abiding communities. The police force got "wind" of a committee probe Friday and handed in his resignation. Pending the appointment of a new one the village will have to carry itself straight. In the meantime several likely candidates are brushing up to make themselves presentable to the Township Committee, the body that will probably give out the plum the fore part of this week.

Until Friday "Bill" Ashton, a native son of Plainfield, sported the shield and helmet that designated him as Scotch Plains' "regular" police force. He has been the "regular" for about a year and was relegated to the retired list following an episode that occurred Thursday night in a rendezvous located in the rear of the Scotch Plains' Baptist church.

"Copper" Ashton and a number of village "pals", it is said, had been having a "bottle" party in the outbuilding and sounds of hilarity attracted the attention of certain town moguls when they were coming from the Ascension Day services in the edifice. An investigation revealed the minion of the law and his comrades in a high state of glee, and according to one of the village "fathers," the party, one and all, was under the influence of the amber fluid and gave pronounced indications of being full of "hops."

As a sequel to the Thursday night incident the Fanwood Township Committee met Friday to solve the question as to why the bluecoat and his companions had not conducted their festivities around the "gilded bar" instead of rallying in a church barn. The consensus of opinion among the committeemen, who included Sam Hatfield, Ira G. Walker and William Ward, was that the celebrants had failed to exercise due discretion in selecting a carousing place and that "Faithful Bill" Ashton must be divested of his shield and helmet.

Hence the throwing of Scotch Plains citizens on their honor to keep the peace prior to the appointment of a successor to Ashton and the optimistic look on the countenances of certain villagers who have long sought the "gravy" that goes with the copper's job in that municipality.

34TH ANNIVERSARY OF CHURCH SOCIETY

Rev. J. Y. Broek, of Trinity Church, Preaches Interesting Sermon.

The thirty-fourth anniversary of the Ladies' Christian Work Society, of Trinity Reformed church, was observed, last night, when the members attended the service in a body and listened to an interesting discourse by Rev. J. Y. Broek on "Perseverance." His text was taken from Galatians 6:9: "Let us not be weary in well doing: for in due season we shall reap if we faint not." Mr. Broek said in part:

"It is a pleasure to welcome the Ladies' Christian Work Society to this service. You have completed another successful year. Statistics will never be able to do justice to the service rendered during these thirty-four years. God alone knows and He will reward and bless faithful work done in the Master's name.

"Perseverance is a necessary virtue in gaining success in life. The constant dripping of the water finally wears away the rock. Perseverance is not simply trying. It is trying plus fixed determination. Everything that we do is beset with difficulties and we should not be discouraged because of difficulty. If work were easy at the start, it would take away all initiative, incentive and interest. The person who is looking for easy things seldom amounts to anything.

"The lack of perseverance paralyzes efforts and initiative. The worst thing in life is not to try. When laudable enterprises are undertaken and laid down, constancy is relinquished, labor is lost and perseverance is destroyed. Joshua and Caleb had pluck and courage when they brought in a favorable report after viewing the Promised Land. The want of perseverance is often akin to faithlessness.

"Perseverance has its successes and rewards. The children of Israel after wandering for forty years in the wilderness, finally won the Promised Land. A Christian should persevere in every good work because of the character of the Master he serves. The motive of service is the love of Christ and gratitude for our salvation and wonderful deliverance from sin. All service will be honored. 'If any man serve Me, him will the Father honor.'"

During the service brief reports of the year's work were presented by officers of the society showing the excellent progress made in all departments of work.

BIRTHDAY PARTY GIVEN MISS CATHERINE PHILBAN

Mrs. Annie Philban, of 729 West Third street, gave an enjoyable party at her home, Saturday night, in honor of the birthday of her daughter Miss Catherine Philban.

Guests to the number of fifty were in attendance and the hours were spent in listening to an informal program of songs, recitations and addresses, while dancing and instrumental music were additional features. Supper was served at midnight.

One of the hits of the evening was made by Alexander Potter, who made a great impression with his recitation of Roberts Burns' poem, "The Cotter's Saturday Night." It developed that Saturday was also Mr. Potter's birthday and he came in for a share of the congratulations that were accorded Miss Philban. Bernard Egilton was especially good in vocal numbers, obliging several times, while other solos were rendered by the following: Messrs. Halliwell Douglas, Page, Foy, Hennessy, Sloyan, Campbell, O'Brien, Donaldson Marsh, Pearson and Potter.

Among those present were the Misses E. Campbell, Bouzette, Regan, Mrs. Marsh, Mrs. Eackerman, Miss Brown, Miss Comar, Miss Lecce, Mrs. Philban, Miss Philban, Mr. and Mrs. Campbell, Miss Julia Cloyan, Miss Irene Hodgson, Mr. and Mrs. Lean, Mr. and Mrs. Rolston, Mrs. Milson, Mr. and Mrs. Donaldson, Mr. Douglas, Mr. Campbell, Mr. Sloyan, Dennis Sloyan, the Messrs. Pearson, Houes, Hennessy, Halliwell, O'Brien, Eglington, Derry, Cotgrave, Guinne, Foy, Cross, Morn, Page and Potter.

THAW HEARING TODAY.

New York, May 17—The hearing in the mater of Harry K. Thaw for trial by jury to determine his present mental condition has been adjourned by request of counsel until 2 o'clock this afternoon.

Miss Marie C. Hahn will lead the meeting at the Plainfield Rescue Mission tonight at 8 o'clock.

—New classified advertising tasks are easier to accomplish than the renting of desirable property.

BUILDING STARTS TALK OF MERGER

New Market Would Like to Consolidate With Dunellen.

PLANS ARE DISCUSSED

Sewer and Other Improvements Would Be Possible by Joining the Two Municipalities—New Factories a Boom to Village.

The coming of two new factories to New Market, which will ultimately employ in the vicinity of from 500 to 600 men, when completed and in full running order, has revived talk in the village of consolidation of that section of Piscataway township with the borough of Dunellen. One of the purposes behind the movement at the present time is a desire on the part of the realty holders to have their properties included in the plans of the working out of the joint sewer collecting system and disposal works now under construction by Dunellen, North Plainfield and this city.

While many of the working men's families brought to reside in this section by the new shops will make their homes at either Dunellen or this city, there is no doubt as to the large number of houses which will have to be erected at New Market to accommodate the newcomers. This fact leads many of the property-owners in the village to believe that consolidation with the borough would be a great benefit to the village, if for no other reason than to share in the sewerage system. Several of the taxpayers see other benefits to be derived from this step and are desirous of making a move to bring the question to a head in the course of the next month or two.

The fact that the borough form of government has been advocated at South Plainfield during the past winter, because of the growth of the latter place since the arrival of the Spicer Manufacturing Company at that place, thus making it possible to derive Piscataway township of considerable taxable property, has also been advanced as a reason by the New Market residents for talking seriously of the matter of consolidation at this time. The organization of the borough form of government at South Plainfield would mean the throwing of the burden of taxation on the township of New Market, and this, the citizens of the latter place desire to sidestep, if such a thing is possible.

Some two or three months ago a number of New Market people talked to some extent in favor of the borough government for New Market, but this fell by the wayside, and nothing of a definite nature was accomplished, as there was a lack of interest manifested in the subject at that time. On several sides, it is generally conceded that the borough proposition would be taken up again and public opinion properly crystallized should the consolidation movement fail to meet with popular support.

There appears to be little doubt as to the willingness of Dunellen to take over a large slice of what is generally termed New Market, especially that section laying between the tracks of the Central Railroad and the Lehigh Valley. The move would not only add considerable taxable property to the borough, but would increase materially the population of the hustling suburb of this city.

The question from the Dunellen point of view has been discussed more or less for several months, by both the Dunellen Call of that place as well as men prominent in local civic affairs. New Market advocates of consolidation will undoubtedly receive the moral support of many of the leading business men of the borough, should the question be put into definite form in the near future.

The question of the steady growth of New Market, however, is not dependent upon the adoption of either consolidation or the borough government in the immediate future, as two factories going up at the same time, together with the subsequent erection of a great number of houses to follow guarantees a sufficient growth for some little time. The additional revenue from taxes on the new buildings and personal property, to say nothing of poll taxes, would, in all probability be sufficient to cover the cost of many of the improvements in civic life made necessary by the growth in population. Other improvements, which are to be desired, because they will add to the attractiveness of the village, and make possible a continued growth, will only come after either consolidation with Dunellen, or the establishment of the borough form of government has become a reality instead of mere talk or village gossip.

ARGUMENTS ON JUNE 22.

Washington, May 17—Oral arguments on the Western freight rate advance case were set for June 22 in an order today by the Interstate Commerce Commission. The Commission also authorized the filing of opening briefs by all parties concerned not later than June 10, and reply briefs not later than June 30.

—Advertise in the Daily Press.

In connection with our full line of KEEN KUTTER garden tools we carry the famous KEEN KUTTER Lawn Mower. Garden Seeds, Lawn Seed, Fertilizers for the lawn and garden. Garden Hose, Wire Mosquito Netting, Poultry Netting, Ash Cans, Garbage Cans and Waste Paper Burners.

F. A. KIRCH & CO

205 Park Avenue.

'Phone 578.

REMOVED

TO

219 West Front St.

Opposite Proctor's

A Complete Stock of WATCHES, DIAMONDS, SILVERWARE AND JEWELRY

PETER DELGYER

JEWELER

219 W. Front Street.

Opposite Proctor's

3-1-tf-m w

IN CHANCERY OF NEW JERSEY.

To:

John J. Carney and Mabel Carney, his wife.

Adelaide Austin and Arthur Austin, her husband.

By virtue of an Order of the Court of Chancery made on the day of the date hereof in a cause wherein, J. Herbert Case, Substituted Administrator, &c., is Complainant, and you and others are defendants, you are required to appear, plead, answer or demur to the Bill of said Complaint on or before the Twenty-first day of June, next, or said bill will be taken as confessed against you. The said bill is filed to foreclose a mortgage given by David J. Carney, late of the Borough of North Plainfield, County of Somerset and State of New Jersey, to J. Herbert Case, Substituted Administrator of the Estate of Samuel A. Wallace, deceased, dated June 11th, 1909, for Thirteen Hundred Dollars, covering lands in the Borough of North Plainfield, County of Somerset and State of New Jersey; and you, JOHN J. CARNEY and ADELAIDE AUSTIN, are made defendants because you are the nephew and niece respectively of the said David J. Carney, deceased, who was an unmarried man and departed this life intestate on the Seventeenth day of March, Nineteen Hundred and Fourteen, and have an interest in said property as next of kin and heirs at law of the said David J. Carney, deceased; and you, MABEL CARNEY and ARTHUR AUSTIN, are made defendants because you are the wife and husband respectively of the said John J. Carney and Adelaide Austin, and thereby may claim some interest in the said premises.

Dated, April 20th, 1915.

REED & HETFIELD,
Solicitors for Complainant,
203 Park Avenue,
Plainfield, N. J.

4 26 5m

ADVERTISED MAIL MATTER

A. E. Hoagland, P. M.

Plainfield, N. J., May 10, 1915.

Men—

W. H. Adams, Piernell Brown, Mr. & Mrs. Stanley R. Brown, Charles L. Campbell, Robert W. Charlis, Allan F. Davis, W. A. Evans, George T. Green, Frank W. Greene, Ton. Hinchliffe, Mr. & Mrs. F. Horoes, Locomobile Co., The, Walter Lawrence, Mr. & Mrs. Robert Marsh, 2 Mr. Jas. N. Messick, Di Nizo Filippo, Mr. Nixon, John Nichols, P. O. Box 188 (no such box), 2 Giuseppi Patalano, H. W. Rankin, Walter R. Rich, Esq., 2 Mr. & Mrs. Chas. H. Sutton, David Stansberry, Alfred B. Smith, J. Preston Schoonmaker, Matio H. Sabono, Wm. Wade, Robert S. Wentworth, H. J. Wilson.

Women—

Mrs. R. Brandeth, Mrs. Amanda Baark, Mrs. L. Bowers, Mrs. Case, Mrs. Kate Cummins, Mrs. Amanda Davis, Mrs. Ruth E. Fairchild, Miss Dorothy Hale, Mrs. H. F. Hulblock, Mrs. Mendirichaga, Mrs. Mossburg, Mrs. W. S. Monroe, Mrs. Hannah G. Mynderse, Polish Girl, 454 East 3rd street, Mrs. George Polen, Mrs. A. Peverman, Mrs. E. Strangman, Mrs. Hannah Van Liew.

"Please Say Advertised."

SHERIFF'S SALE—Union County Circuit Court. Asa F. Randolph, executor of the last will and testament of William A. Reinmann, deceased, vs. Frederick Bakker, defendant. Fi. fa. de. bo. et. ter. Action at law.

By virtue of the above-stated writ of fieri facias to me directed I shall expose for sale by public vendue, at the sheriff's office in the city of Elizabeth, N. J., on

WEDNESDAY, THE TWENTY-SIXTH DAY OF MAY, A. D., 1915,

at 2 o'clock in the afternoon of said day, all that certain tract or parcel of land and premises situate, lying and being in the city of Plainfield, in the county of Union and State of New Jersey; Beginning at the point of intersection of the southeasterly side line of West Third street with the northeasterly line of Grant avenue; thence running northeasterly along the said side line of West Third street, a distance of one hundred feet, more or less, to a corner of lands of Charles Drake; thence running southeasterly along said Drake's southwesterly line at right angles to the aforesaid side line of West Third street, a distance of fifty-four feet to a point in said Drake's line; thence running southwesterly and parallel with the aforesaid side line of West Third street (and along the line of the fence as it now stands and that line produced) a distance of one hundred and eight feet and twenty-three hundredths of a foot to a point in the aforesaid side line of Grant avenue; thence running northwesterly along the said side line of Grant avenue a distance of fifty-four feet and sixty-two hundredths of a foot to the point and place of beginning. Also all the right, title and interest of the party of the first part (Bakker) in and to the land lying in front of the above described premises to the centre lines of West Third street and Grant avenue, subject to the easement of the public therein forever as a public street.

GEORGE C. OTTO, Sheriff.
NEWTON P. KINSEY, Att'y.
3 4-m EDJ&PDP Fees, $15.66

SHERIFF'S SALE—In Chancery of New Jersey. Between Sidney M. Williams, complainant, and Wolf Monsky, et al, defendants. Fi. fa. for sale of mortgaged premises.

By virtue of the above-stated writ of fieri facias to me directed, I shall expose for sale by public vendue, at the sheriff's office in the Courthouse, in the city of Elizabeth, N. J., on

WEDNESDAY, THE NINETEENTH DAY OF MAY, A. D. 1915,

at two o'clock in the afternoon of said day, all that tract or parcel of land and premises, hereinafter particularly described, situate, lying and being in the city of Elizabeth, in the county of Union and State of New Jersey; Beginning at a point in the southerly line of First street distant easterly fifty (50) feet from the corner formed by the intersection of the southerly line of First street with the easterly line of South Park street; thence southerly parallel with South Park street one hundred (100) feet; thence easterly parallel with First street fifty (50) feet, thence northerly parallel with South Park street one hundred (100) feet to said line of First street; thence westerly along First street fifty (50) feet to the place of beginning. Being the easterly one-half of lots number one (1), three (3), five (5) and seven (7), on block numbered seventy-seven (77) as laid down, designated and distinguished on a certain map entitled, "Map of the New Manufacturing Town of Elizabethport, New Jersey" (which map is now on file in the register's office of the county of Essex).

GEORGE C. OTTO, Sheriff.
DAVID S. FEINSWOG, Sol'r.
4 26 4m EDJ&PDP Fees, $12.92

SHERIFF'S SALE.—In Chancery of New Jersey. Between Sarah T. Manning, complainant, and K. & G., Incorporated, et al., defendants. Fi. fa. for sale of mortgaged premises.

By virtue of the above-stated writ of fieri facias to me directed, I shall expose for sale by public vendue, at the sheriff's office in the Courthouse, in the City of Elizabeth, N. J., on

WEDNESDAY, THE NINTH DAY OF JUNE, A. D. 1915,

at two o'clock in the afternoon of said day, all that certain tract or parcel of land and premises, hereinafter particularly described, situate, lying and being in the city of Plainfield, in the county of Union and State of New Jersey: Beginning at a point in the northwesterly side line of West Front street where the same is intersected by the northwesterly side line of Grace place; thence north twenty-seven degrees and ten minutes west, along said side line of Grace place, ninety-two and eighty-five one-hundredths (92.85) feet to Lot No. 18, on map hereinafter referred to; thence with Lot No. 18, north fifty-eight degrees and thirty minutes east, fifty (50) feet; thence with Lot No. 22, on said map, south twenty-seven degrees and ten minutes east, ninety-two and eighty-five one-hundredths (92.85) feet to said side line of West Front street, thence along said side line of West Front street, south fifty-eight degrees and thirty minutes west, fifty (50) feet to the beginning.

Together with the land in front thereof to the centre of said streets subject to the easement of the public therein as public highways. Being known as lots 19 and 20, on map entitled, "Map of Property Owned by Plainfield Plumbing, Hardware and Paint Supply Company, Plainfield, N. J., March, 1912, F. J. Hubbard, C. E.," and being part of the same premises conveyed to said company by deed of Jersey State Realty Co., dated August 9, 1912, and recorded August 12, 1912, in Book 601, page 527.

GEORGE C. OTTO, Sheriff.
CODINGTON & BLATZ, Sol'rs.
5 17 4-m EDJ&PDP Fees, $16.32

SHERIFF'S SALE—In Chancery of New Jersey. Between Robert H. Cook, complainant, and Michael Sliwinski, et al, defendants. Fi. fa. for sale of mortgaged premises.

By virtue of the above-stated writ of fieri facias to me directed, I shall expose for sale by public vendue, at the sheriff's office in the Courthouse, in the city of Elizabeth, N. J., on

WEDNESDAY, THE SECOND DAY OF JUNE, A. D. 1915,

at two o'clock in the afternoon of said day, all that certain tract or parcel of land and premises hereinafter particularly described, situate, lying and being in the city of Plainfield, in the county of Union, and State of New Jersey: Beginning at the northerly corner of West Third street and View avenue; thence running in a northwesterly direction and along the northeasterly side line of View avenue, ninety (90) feet to a point and corner; thence northeasterly and along the rear lines of lots Nos. 14 and 13, fifty (50) feet to a point and corner; thence southeasterly and along the southwesterly side line of lot No. 17 ninety (90) feet to a point in the northwesterly side line of West Third street; thence southwesterly and along the said side of said street fifty (50) feet to the point and place of beginning. Being all of lots Nos. 15 and 16 in block R, as shown and designated upon a certain map entitled, "Map of Building Lots at Rockview Heights, Plainfield, N. J., 1902," H. C. Van Emburgh, C. E., Plainfield, N. J. Being a part of the same premises conveyed to the said Manning F. Gano by deed of The Improved Building Lot Association of N. J. and Pa., dated March 22, 1905, and recorded in Book 444 of Deeds for Union county on pages 533, etc.

GEORGE C. OTTO, Sheriff.
CODINGTON & BLATZ, Sol'rs.
5 10 4-m EDJ&PDP Fees, $14.28

HERR'S SCHOOL

For Business Training.

Summer term now open.

Enter now and get ready for business. Call 'phone (344) or write for full information.

PLAINFIELD BUSINESS COLLEGE

171 East Front Street.

THE DAILY PRESS IN SOMERVILLE will be found on sale or delivered to any address every afternoon after 4:30 by Jacob Gernert, the Main street newsdealer.

—Jacob Gernert, newsdealer, Somerville, sells the Daily Press or will deliver it to your home each day.

—It pays to use the advertising columns of The Press.

ACTIVITIES OF WEEK AT GRACE M. E. CHURCH

The Ernest Workers' Bible Class will hold a dime social at the home of Mrs. George H. Bolen, of 30 Westervelt avenue, tomorrow night.

All of the singers of the congregation are invited to be present at the Wednesday night prayer meeting service and join the choir of fifty voices. *The Adult Probation Class will meet* in the parsonage on Thursday night at 8 o'clock.

The first quarterly conference will meet on Friday evening and the members of the congregation are invited to attend. District Superintendent Rev. Dr. F. J. Hubach will be present. Next Sunday night the pastor will speak on "Billy Sunday, a Twentieth Century Prophet."

EPWORTH LEAGUE CONDUCTS ITS INSTALLATION SERVICES

The installation of officers in the Epworth League, of the Grace M. E. church, was held last night, at the anniversary exercises of the organization. Miss Adele Chamberlain, of Jersey City, made a stirring address to the congregation. There was special music for the occasion.

The officers who will serve for the coming year are: Russel Harden, president; Mrs. Thorn, first vice president; Miss Myra Stebbins, second vice president; Miss Della Voehl, third vice president; Miss Brakley, fourth vice president; Miss Shipman, secretary, and Raymond Miller, treasurer.

PETITION IN BANKRUPTCY.

Trenton, May 17—Phillip S. Harmon, of Plainfield, filed a petition in bankruptcy in the United States Court here today. He claims liabilities of $13,462 and assets of $24,197. The latter, however, includes $9,000 insurance, $7,000 in encumbered real estate, $3,000 stock in trade and $6,571 due in book accounts.

DEATH OF YOUNG SON.

George N. Lee, the three-year-old son of Mr. and Mrs. William E. Lee, of Somerset avenue, South Plainfield, died suddenly yesterday afternoon. The funeral will be held from the home of his parents tomorrow afternoon at 2 o'clock. Burial will be in St. Mary's cemetery.

FOUND TWO ANIMALS.

Patrolmen John Vanderschott and John Kelley found a mare and her two-year-old colt straying down Second street, Saturday night, and turned them over to the Central Livery Company. The equines were later claimed by Frank Casorki, of Terrill road.

TROOP 5 TO MEET.

A special meeting of Troop 5, Boy Scouts, will be held at Scout headquarters, at the First Presbyterian church, tomorrow night at 7:30 o'clock. All members are urged to be present.

—Be a "popular author" for a day by writing a "Help Wanted" advertisement.

SHERIFF'S SALE.—In Chancery of New Jersey. Between Ignatz H. Boehm, complainant, and Sidney Vaughn, her heirs, devisees and personal representatives, et al., defendants. Fi. fa. for sale of mortgaged premises.

By virtue of the above-stated writ of fieri facias to me directed, I shall expose for sale by public vendue, at the sheriff's office in the Courthouse, in the city of Elizabeth, N. J., on

WEDNESDAY, THE SECOND DAY OF JUNE, A. D. 1915,

at two o'clock in the afternoon of said day, all that tract or parcel of land and premises, hereinafter particularly described, situate, lying and being in the city of Plainfield, in the county of Union and State of New Jersey: Beginning at a point in the centre of Third street and in a corner of lands of one McDonough; thence along line of lands of said McDonough and others in a southeasterly course one hundred and eighty-nine and nine one-hundredths (189.09) feet to a point in line of other lands of said Ida R. Opdyke; thence along the line of her said lands in a southwesterly course thirty (30) feet to a point and making a corner; thence in a northwesterly course and parallel with the first course herein mentioned one hundred and eighty-nine and nine one-hundredths (189.09) feet to a point in the aforesaid centre line of Third street; thence in a northeasterly course along the centre of Third street thirty (30) feet to the place of beginning. Being the same premises conveyed to Anna V. Robinson by deed of Ida R. Opdyke and husband, bearing date September 1, 1888, and recorded in the clerk's office of the county of Union, in Book 201 of Deeds for said county, on pages 231, etc.

GEORGE C. OTTO, Sheriff.
CHARLES M. DOLLIVER, Sol'r.
5 10 4-m EDJ&PDP Fees, $13.94

SHERIFF'S SALE.—In Chancery of New Jersey. Between Sarah G. Ross, complainant, and Jacob Rubin, et al., defendants. Fi. fa. for sale of mortgaged premises.

By virtue of the above-stated writ of fieri facias to me directed, I shall expose for sale by public vendue, at the sheriff's office in the Courthouse, in the City of Elizabeth, N. J., on

WEDNESDAY, THE NINTH DAY OF JUNE, A. D. 1915,

at two o'clock in the afternoon of said day, all that certain tract or parcel of land and premises, hereinafter particularly described, situate, lying and being in the city of Plainfield, in the county of Union and State of New Jersey: Beginning at a point formed by the intersection of the centre line of Grant avenue with the centre line of West Third street; and running thence northwesterly and along the centre line of Grant avenue, ninety-eight (98) feet; thence southwesterly parallel with West Third street, one hundred and forty-three (143) feet; thence southeasterly, parallel with Grant avenue, ninety-eight (98) feet to the centre of West Third street; thence northeasterly, along the centre line of West Third street, one hundred and forty-three (143) feet to the beginning. Being a part of the same premises conveyed to the said Jacob Rubin and Samuel S. Rubin, by deed of Winnie A. Kane (single), bearing date January 2, 1912, and recorded in Union county register's office in Book 591 of Deeds for said county, on pages 13, etc.

GEORGE C. OTTO, Sheriff.
CODINGTON & BLATZ, Sol'rs.
5 17 4-m EDJ&PDP Fees, $12.58

NUMBER OF BOROUGHITES HEARD "BILLY" SUNDAY

A large number of borough people and their friends took an auto trip to Paterson, yesterday, and attended the morning and afternoon services held by "Billy" Sunday. The trip was made in Conover's truck.

Those who took the trip are George Kirch, Joseph Kirch, Miss Coon, Willard Lambert, Miss Ethel Campbell, Mr. and Mrs. David Coon, Mrs. J. Ryno, Mrs. E. E. Jennings, Harry Kirch, Lafayette Rosentiehl, Mr. and Mrs. Walter Chandler, Miss Anna Smalley, John Soulter, Mr. and Mrs. William T. Campbell, Miss Leila Wherry, Joseph Wherry, John Wherry, Joseph Rogers and daughter, Henry Nischwitz and Mr. and Mrs. William Holcomb, of Stirling.

William G. Debele, also of the borough, made the trip in his automobile and was accompanied by William Schuck, William Krewson and James Walker.

HIGH SCHOOL NOTES.

The Sigma Betas were entertained at the home of their president, Ann Hull, Saturday. A short business meeting was held and then "eats" and a good time was enjoyed by all. Every member was present.

A meeting of the Mu Eta society was held at the home of Theresa McCullough Saturday night. It was decided to have a walk and picnic on the afternoon and evening of May 29 to Washington Rock. Those present were Bertha Kellar, Marguerite Barkalew, Elsie Debele, Marian Avery, Dorothy Lee, Margaret Brizzie, Marjorie Blair, Marielle Dunham, Gladys Sullivan, and Edith Dally.

THAW HEARING POSTPONED.

New York, May 17.—The beginning of a trial by jury to test the mental condition of Harry K. Thaw, which was scheduled to begin at 2:30 this afternoon, has been adjourned at the request of Deputy Attorney General Becker until tomorrow morning at 10 o'clock. Deputy Attorney General Becker stated that a notice of appeal from the decision of the Appellate Division, which granted a trial by jury to test his mental condition, will be applied for immediately.

BORO COURT NOTES.

Caesar Taylor, of Westervelt avenue, was arraigned before Recorder Hand, this morning, charged with being disorderly and striking his wife Saturday night. He was arrested by Roundsman Keller. He was represented in court today by Robert Newton Crane and sentence was suspended.

Oscar Christiansen, an employe of Muhlenberg Hospital, was arrested Saturday night by Roundsman Keller for riding his bicycle on the sidewalk. He was fined one dollar this morning.

A CIRCUS PARTY.

Boys' Secretary Edwin Glaentzer and Physical Director Robert Meermans, of the Y. M. C. A., will take a number of the boys of the College League to the freight house Wednesday morning to see the circus unload. The crowd will meet at the association building at 3:30 o'clock in the morning and will return to the building about 7 o'clock where breakfast will be prepared before the boys go to school. There will be a limited number in the party.

AMERICANS INJURED.

Ottawa, May 17.—The names of the following Americans were included in a Canadian casualty list issued today: Private Samuel Edmonton, New York city, wounded; Private Thomas Hill, Sandusky, Mich., wounded; Gunner A. Turenne, Washington, D. C., wounded; Private Alonzo Peters, Rochester, N. Y., wounded, Gardner Porter, Dunkirk, N. Y., previously reported as missing, has been found and is now ill in the hospital.

BENEFIT SOCIAL.

A concert and social will be held in the Park Avenue Baptist church tomorrow night under the auspices of the Agoga Class. A pleasing program has been arranged and a good time is promised all who attend. Admission will be free and a silver offering will be taken, the proceeds to go for the support of the baseball team. Refreshments will be served during the evening.

AMERICANS ARE SAFE.

Washington, May 17.—The fifty Americans who have been surrounded by Indians in the Yaqui Valley, Mexico, are safe, according to Consul Hostetter. General Maytorena, the consul, reported from Guaymas dispatches a force of valley troops in the valley sufficient to raise the siege and clear the country of the Indians.

MAY WALK POSTPONED.

Because of the rainy weather yesterday the annual May party of the Plainfield Turn Verein and Gesang Society was postponed for one week and will be held next Sunday.

Robert Brown, son of J. E. Brown, of 231 Somerset street, has taken a position in Rochester, N. Y., where the rest of the family will soon join him.

"Stand by the President"

This is what a million people said on Saturday morning last when they woke up and found that the Lusitania had gone down.

Whatever race, creed, color or politics we belong to, every native-born citizen, every naturalized citizen, every person seeking for naturalization, must nail up the American flag and take his stand for it on the basis of the President's message to the world, making plain our position in the forefront of civilization, for these principles:

1—Opposing the disposition and action of any nation, under any circumstances, to attempt to control the waters of any of the oceans in denial of the equal rights of the United States.

2—Insisting upon the disavowal, as an adopted method of war, of such acts as the sinking of any merchant ships carrying American citizens in the pursuit of business or happiness.

3—Insisting upon adequate reparation for American lives lost and American property destroyed.

4—Demanding that submarine warfare on merchant shipping shall cease.

It is in these strong terms that the President has spoken, and the President speaks for the Nation.

In This Great Hour of Our Nation's History

we certainly mean to stand by the President and to this end we make the respectful suggestion, under the shadow of the Old Hall where the Declaration of Independence was signed, that the last half of the statement following this shall be signed and sent to the executive of the Nation at Washington. He will feel stronger if a million men and women of the cities, towns and villages all over the United States send him the assurance of their support. It cannot hurt anything, and it may help to strengthen him in his arduous work.

Do it today!

A Pledge of Support to the President

We, American citizens, whether native or foreign born, without regard to political party, race, creed or religion, do hereby pledge ourselves, in the words of the Declaration of Independence, "Our lives, our fortunes, and our sacred honor," to support the President of the United States, in any decision or action he may find it necessary to take in the present state of National and International affairs, to uphold the honor of our country, in defense of and for the protection of, the lives of all or any of our fellow citizens, and hereby we give our signatures.

Name

Address

City and State

[Signed] John Wanamaker

WAR NEWS

(Continued from page 1.)

Neuve Chappelle the English still hold part of the advanced trenches taken Saturday. Fighting continues north of Arras near Ablain and Neuville. French attacks were repulsed, the enemy suffering very heavy losses. German airships successfully attacked the seaport of Dover and Calais. Southeastern theatre, the Germans advance between the Polica and upper Vistula continues. Fighting is going on around Prezemysl.

JEWISH FESTIVAL.

The Jewish festival, Pentecost, will begin tomorrow at sunset and the services at Temple Sholem will be held at 6 o'clock. On Wednesday morning the services at Temple Sholem will commence at 10 a. m., at which confirmation exercises will be held. The following children, at the age of thirteen, will be confirmed: Walter Silbert, Sadie Weintrob, Minnie Richard, Lean Goldstein, Rose Mann, Violet Bergen, Morton Kline, Dorothy Sklarew, Jennie Hirsch and Pearl Gennisman.

MRS. ADALINE BROCK.

Mrs. Adaline Brock, widow of William E. Brock, died yesterday morning at her home, 602 New street. Mrs. Brock was in her seventy-fifth year and is survived by two daughters, the Misses Adaline and Josephine Brock. The funeral will be held at her late home on Wednesday afternoon at 2:30 and burial will be in the family plot in Hillside cemetery.

PROGRESS ON POSTOFFICE.

For the first time since work was started, weather conditions today interfered with the excavation of the cellar of the new Federal postoffice building at Watchung avenue and East Second street. From present indications, if bad weather interrupts no more, the work on the foundations will be started the last of this week, or the first of next.

MEN'S CLUB ANNUAL MEETING AND SOCIAL

Seventh-Day Baptist Organization Holds Elaborate Affair in Church Rooms.

Assisted by members of the Women's Auxiliary, the Men's Clubs, of the Seventh-Day Baptist church, held its annual meeting and election of officers, followed by a reception, in the parlors of the edifice, last night. In many respects the affair was similar to that of previous years, the business meeting being followed by an elaborate program of entertainment furnished by talented members of the club. The church parlors were appropriately decorated for the occasion and the program rendered was a most complete one.

During the business session the following officers were named to serve during the ensuing year: President, Franklin A. Langworthy; vice president, Alexander W. Vars; secretary, Raymond C. Burdick; treasurer, John B. Cottrell, Sr. The executive committee is composed of the officers and two other members, Roy E. Titsworth, and the retiring president, Irving Hunting. President Langworthy and William C. Hubbard were authorized to act as delegates from the Seventh-Day Baptist organization at the meeting of the Federation of Men's Clubs of Plainfield to be held in the near future.

An elaborate banquet followed the meeting, this feature being entirely in the hands of the women who composed a dinner committee headed by Mrs. E. F. Champlin. She was assisted by Mrs. J. F. Randolph, Mrs. Charles H. Dunham, Mrs. Wendell R. Mosher and Mrs. Charles F. Titsworth. Supper was served to about sixty guests, including members and friends of the clubs.

Irving Hunting, the retiring president, acted as toastmaster and introduced the following toasts and speakers: "Our Men of Yesterday," Dr. Theodore L. Gardner, "Our Club of Yesterday," Raymond C. Burdick; "Our Men of Today," Charles P. Titsworth; "Our Work Today," Orra S. Rogers; "Our Sabbath," Theodore P. Davis, and "Our Boys, the Men of Tomorrow," Dr. Henry M. Maxson. M. Maxson.

A delightful program of vocal and instrumental music was rendered by the following: Ernest Whitford, Charles P. Titsworth, O. T. Whitford, Paul Whitford and Roy Titsworth.

MISS HELEN WHITNEY GIVES SONG RECITAL

Miss Helen E. Whitney, formerly of Central avenue, this city, gave a song recital at Galen Hall, Atlantic City, Saturday evening. She was received with enthusiasm by the guests of the Hall, where Mr. and Mrs. Whitney have been making their home for several years. For the past two years Miss Whitney has been studying at the Combs Conservatory, Philadelphia, and is making splendid progress, having this year completed the requirements for the advanced vocal certificate. Miss Elnora Frantz, pianist, also of the conservatory, assisted Miss Whitney.

FINAL SPRING SOCIAL.

The final spring social under the auspices of the Men's Club of the Congregational church will be held in the parish house at 8 o'clock tomorrow night. This will afford the congregation an opportunity to meet with Rev. and Mrs. Charles L. Goodrich.

A boy arrived Saturday morning at the home of Mr. and Mrs. Charles VanWinkle, of upper Somerset street, the borough.

Plainfield Daily Press

LESLIE R. FORT.....Managing Editor

Published Daily except Sunday, by the PLAINFIELD PRESS COMPANY, 105 North Avenue.

Entered at the Plainfield, N. J., Postoffice as Second Class Mail Matter.

TELEPHONE PLAINFIELD 1300.
Private Branch Exchange connecting all departments.

Two cents a copy. Ten cents a week. $5.00 a year in advance. Delivered by carrier or by mail. No extra charge for papers mailed to points in the U. S. and Canada.
Any subscriber failing to receive a single issue will confer a favor by notifying the business office.
Advertising rates furnished on application.
Copy for change of Advertisement to ensure change for same day must be at the office by 9:00 a. m.

Plainfield, N. J., May 17, 1915.

MAY 17TH IN HISTORY.

1498—Vasquez de Gama discovered the continent of India.

1727—Died, Empress Catharine Alexievna of Russia, formerly a peasant girl, who married Peter the Great and proved herself worthy of her high fortune.

1767—Died, Roger Walcott, governor of Connecticut, who never attended school, but rose by his own efforts to the highest honors.

1809—Bonaparte at Vienna issued his decree ending the emporal sovereignty of the Pope and incorporating Rome with the French empire.

1814—Norwegians declared their independence of Sweden.

1817—Died, Samuel Jessup, an Englishman of wealth, who took 226,934 pills in 21 years. He swallowed 51,590 pills in the year 1814, but lived to the age of 65.

1829—Died, John Jay, distinguished American statesman, aged 84.

1829—Russians defeated the Turks in two big battles.

1838—Died, Prince Talleyrand, distinguished French statesman and diplomat.

1848—Massacre at Naples, justified by the King on the ground of necessity.

1902—King Alfonso XIII enthroned in Madrid.

BUY IT NOW.

Read the advertisements — acquaint yourself with the price of the thing you need or want, and BUY IT NOW. In the last eight months the merchants of this country have made extraordinary efforts to buy cheaply that they might sell cheaply to their customers. The fact that the demand for certain kinds of American made goods is now confined to America has enabled dealers to secure better prices and to make better prices.

This kind of saving brings dividends to great and successful business corporations. Money kept in a stocking or in a bank is useless because it is wholly non-productive. It can be employed now, when prices are low, to very good advantage. It is to encourage people to do this that the BUY IT NOW movement was set on foot.

People are beginning to realize that it is better to pay a hundred dollars for a one hundred and fifty dollar article today than to wait a year and pay one hundred and fifty dollars for it. Buyers who visit the stores and compare the prices now quoted with those of a year ago are convinced that now is the time to buy intelligently. The piano that is so important to the enjoyment of the family and to the education of the children can be bought today far more cheaply than it could have been bought last year, or than it can be bought next year.

How profitably you can buy other articles you will find in the advertisements. You can afford things today that you may not be able to afford in another year. Ready carefully the advertisements. They tell a very remarkable story, one which it is to your interest to know. BUY IT NOW. Join the movement that will make prosperity immediate. BUY IT NOW.

WORTHY OF SUPPORT.

Plainfielders have been approached to join the National Security League, and in a short time a concerted action will be made to secure two hundred or more members in this city. The organization is one which is announced to have for its object "preparation against war," rather than "preparation for war."

The men identified with the national movement include Joseph H. Choate, former ambassador to England, honorary president; Alton B. Parker, honorary vice-president; former Secretary of War, Henry L. Stimson, chairman of the Army Committee; J. Bernard Walker, chairman of the Naval Committee; Benjamin F. Tracy, former Secretary of the Navy; and Colonel William C. Church, editor of the Army and Navy Journal.

Public support may well be given to an organization which has prepared the following program: (1) Legislation correcting present wasteful methods of military appropriations and disbursements. (2) The adoption o a definite military policy. (3 A stronger, better-balanced Navy. (4) An effective mobile Regular Army. (5) Better government support for the National Guard. (6) The creation of an organized reserve for each branch of our military service.

Former Councilman Frank L. Holt, in a letter to Saturday's Daily Press began what may result in an agitation for the stopping of the noon train from New York at this city on Saturdays. This is a matter that interests a large number of the commuters, and whatever interests them deserves serious attention from the railroad authorities. The train, as Mr. Holt points out, is one that would get many of the business and professional men from New York to their homes in time for lunch, and yet permit them to put in a full morning's work on Saturday. At present it stops here about nine times out of ten to take passengers for Trenton and Philadelphia, but the commuters are afraid to take it because Saturday might be the one day in the week when it is not flagged, and then Plainfielders would have to go through to Trenton junction. Travelers from Plainfield have made mighty few concerted requests of the Central Railroad recently, and if enough people back up Mr. Holt's suggestion, no doubt the officials of the line will have the desired stop made.

THE FORUM

Editor, Plainfield Daily Press:

In September the men of New Jersey will decide by the ballot whether or not the women of New Jersey shall have the ballot. I shall not stop to consider whether the enfranchisement of women is expedient or inexpedient. I believe in absolute democracy; I believe with Thomas Jefferson that governments derive their just powers from the consent of the governed; I believe with Abraham Lincoln that no man is good enough to govern another without the other's consent; I believe with Samuel Adams that the right of representation is an original right of nature; I believe with Alexander Hamilton that the mode and manner in which the people shall take part in the government of their creation may be prescribed by the constitution, but the right itself is antecedent to all constitutions, and can neither be bought or sold or given away; I believe with Benjamin Franklin that those who have no voice or vote in the election of representatives do not enjoy liberty, but are absolutely enslaved to those who have the vote and to their representatives; I believe with James Madison that it should be remembered finally that it has ever been the pride and boast of America that the rights for which she contends are the rights of human nature; I believe with the builders of this Republic that taxation without representation is tyranny, whether the taxes are taken from men or taken from women, and that all who must obey the laws should have a part in making the laws, whether they happen to be men or happen to be women. I know there are those who will try to avoid the principle involved and to turn the attention of the voters to other phases of the question, but to the candid mind it must be manifest that the election will decide whether or not the voters really believe in a republican form of government, whether or not they believe in local democracy; whether or not they believe in justice; whether or not they believe that women should enjoy perfect equality with men before the law, or remain in the class with paupers, criminals and lunatics who are excluded from the right to share in the government under which they live. The decision will involve vital principles of justice and liberty and the question is one that cannot be safely slighted by any one who has a just regard for elemental rights. The Civil War would have been a failure if it had not put the ballot in the negros' hands and although there will be no Civil War to free the women, we should not lose sight of the high value placed upon political liberty by those who engaged in that memorable struggle.

When I say that liberty is the gift of God, that justice is the right of every human being, I state an axiom, that is "a self-evident and necessary truth or a proposition whose truth is so evident at first sight that no process of reasoning or demonstration can make it plainer;" and to permit any one to raise the question of expediency concerning such a proposition is to surrender a principle which lies at the very foundation of human rights.

It is of the highest importance therefore that the voter should keep ever before his mind the simple truth that equality is justice, and as he approaches the ballot box let him inquire of his own judgment and conscience whether he is justified in denying to another the right he claims for himself.

S. S. SWACKHAMER.

THREAT BRINGS MEXICANS TO TERMS IN UPRISING

Washington, May 17—Evidently spurred by the threat that United States marines would be landed from the cruiser Raleigh to protect Americans from the Yaqui Indian uprising, near Guaymas, Mexico, the Mexican regular troops have taken the field. Rear Admiral Howard today reported to the Navy Department. The Mexican soldiers previously had shown a disinclination to enter the campaign against the Indians.

ENTERTAINED OPEN AIR SCHOOL CHILDREN SATURDAY

As the guests of Miss Mildred Miller and Miss Helen Terry, twenty-seven of the children who have attended the Open-Air School on Muhlenberg place, during the past season were taken on a picnic on Saturday. The party left the school in automobiles, and were taken to the Gables at Fanwood, where they had a lively day out of doors and a big feast at noon. The hostesses were assisted in caring for the children by Miss Sarah VanBoskerck and Miss Bateman. It is expected that other friends of the school will provide similar outings later.

WESTFIELD KNIGHTS PLAN ANNIVERSARY CELEBRATION

In commemoration of the first anniversary of the opening of the Westfield Knights of Columbus council rooms, an "Every Member Knight" celebration has been arranged for Wednesday night, those in charge having arranged for an elaborate and appropriate program for the occasion.

A feature of the evening's demonstration will be the appearance of Supreme Warden Thomas McLaughlin, who will make an address on his work in the order and his trip through Glacier Park. Warden McLaughlin is perhaps the best known worker in the order in this State and his popularity extends through Pennsylvania and New York.

A delegation of members of Watchung Council, No. 552, of this city, will take the trip to Westfield to assist in the ceremonies.

THANKS FOR WORK OF THE LOCAL BELGIAN COMMISSION

Acknowledgement in the form of an engrossed certificate, has been received by the local commission for Belgian Relief, from the American Commission in New York city, and it will be placed in the library today, or tomorrow, so that it can be inspected by the Plainfield public. The certificate says:

"The Commission for Relief in Belgium, 71 Broadway, New York. For the people of Belgium, with deep appreciation and lasting gratitude, we acknowledge the donation of women of Plainfield, New Jersey."

Although little has been said recently about the work it is being continued by the local commission, composed of a number of well known women, and contributions to be applied to the fund being used to buy condensed milk for the babies will be welcomed. Several shipments have been sent from this city, and more will go forward from time to time. Money may be sent to the Daily Press office, or to Miss E. B. Hartridge, and will be acknowledged either through the columns of the paper or direct to the subscriber.

MRS. JACKSON'S FUNERAL.

The funeral of Mrs. Isabella Jackson, whose death occurred suddenly Friday night, was held at her late residence yesterday afternoon. Rev. Charles L. Goodrich conducted the service and a large gathering of friends was in attendance. Simplicity marked the absequies, but they were none the less impressive. There were many handsome floral tributes from friends of Mrs. Jackson and her daughter, Miss Addie Parker Jackson. Burial was in the family plot in Evergreen cemetery, the pall bearers being Joseph A. Hubbard, J. D. Spicer, E. H. Holmes, H. Otis Newman and Charles Buckalew.

WENT TO RED BANK.

A delegation composed of members of the Watchung Council, No. 552, Knights of Columbus, made a trip to Red Bank yesterday, to be present at the exemplification of the third degree on members of the council in that city. Supreme Warden Thomas McLaughlin was in charge of the exemplification work.

—A day wasted in your classified advertising campaign for work is real loss

—You'll know what the old adage-makings meant by urging that "time is money" if you delay advertising for a tenant.

A GOOD WORD FOR THE CROW.

Despite the Damage He Does He Is a Good Scavenger.

In spite of the crow's instinct to feed on the eggs and young of other species (which he shares in common with several other birds), who would really wish to see him quite exterminated, even if it were possible to exterminate so resourceful a fellow?

His destruction to crops is certainly far less than that of the bobolink in the southern rice fields. He is an efficient scavenger, and his destruction of white grubs, cutworms, wireworms and grasshoppers is of great value. Above all, however, his place in our landscape is such that his passing would leave a dreary void.

Winter or summer we are conscious of him against the sky, against the fields or sentinel on a patriarch pine. In the misty mornings of summer when the sun has not yet rolled up the curtains of cloud from the mountains we hear his voice far off in the woods, rousing us from slumber, and when autumn has come and our sugar groves are a glory of crimson he is still there, his distant call floating down sweetly from the upland woods and testifying in some strange way the height of the peaks beyond.—Harper's Magazine.

LAY OF THE NIGHTINGALE.

Why It Stops When the Little Birds Come Out of the Shell.

It is generally assumed that a bird sings because he is happy, but science goes deeper for an explanation of the why and wherefore of the bird's song. Nature's optimistic joy in constructive progress is expressed in the singing of the male birds who charm their mates to further their wooing and continue after eggs are laid to encourage the fulfillment of hatching.

The song stops when the little birds come out of the shell. The nightingale for weeks during the period of nest building and hatching charms his mate and human ears near him with the beautiful music of his love song. But as soon as the little nightingales come from the eggs the song changes to a sort of guttural croak, implying anxiety and sense of responsibility.

If the nest and contents were destroyed the nightingale would at once resume his beautiful song to inspire his mate to help him build another nest and start all over again the loving work of being fruitful and multiplying.—Cincinnati Commercial-Tribune.

Economizing Labor.

Two laborers were engaged to deepen a well which had become dry. One of them sent his mate down into the well while he sat at the top and directed the work. He first ordered the other man to "dig a bit on this side," then "dig a little more on that side," until the latter, tired of both the work and the orders, exclaimed, "You sit up there and use your tongue, while I have to do all the work!" "One man here giving directions," said the man at the top, "can do as much as ten men down there." Thereupon his mate threw down his pick and climbed up beside the other man. "What are you doing here?" inquired the latter. "Two men up here," answered his mate, "can do as much as twenty men down there!"—London Strand.

Skiing on the Water.

The ski is recommended as both a life saving device and a pleasure craft, combining safety with novelty. It cannot sink, makes better speed than a swimmer and does not tire the rider as swimming does. It is more practicable for long distances and can go through water where there is a heavy undertow, as it sits so high in the water that it is not caught in the grip of the undercurrent as the legs of the swimmer are. It doesn't take a long time to master, as the surf board does; requires no skill in balancing and sticking on and has the great advantage of being equipped with a motive power, whereas the ordinary surf board must be pushed and paddled out to sea before it can be ridden in.—Outing.

Where Art Ceases.

All art is a matter of nature or life acted upon by man; a part taken out of its accidental surroundings and given artistic form. At either side of the field of true art is a waste place where art ceases to have beauty. And the waste on the one side is reached when the artist becomes so enamored of life that he forgets to interpret, to give artistic form, and only brings forth a photographic image, while the waste on the other side is reached when the artist perfects his form but forgets to put life into it.—Sheldon Cheney.

The Outdoor Life.

"The doctor says I don't take enough interest in outdoor pastimes."

"Are you going to profit by his suggestion?"

"Yes. I'm going to sit down and read every word on the sporting page."—Washington Star.

Cause of the Pessimism.

Orator—On the surface things are often right, but it is when we explore the depths of things that we see the deceptions of our fellow creatures. One of the Crowd—Guvinor, you've been buying a barrel of apples, haven't you?—London Tit-Bits.

The Real Need.

Book Agent—This book will teach you how to economize. The Victim—That's no good to me. What I need is a book to teach me how to live without economizing.—Philadelphia Ledger.

The song that nerves a nation's heart is in itself a deed.—Tennyson.

—"Your job"—that position you could fill with especial satisfaction all around—is going to be obtained by a classified advertiser!

White Dress Fabrics

Great assortments of everything desirable for Graduation, Class Day and Confirmation dresses. Also for general summer wear. This store has always been noted for its splendid offerings in white goods and we can say without the least hesitation that this year exceeds any previous showing.

36-inch Gabardine, in herringbone or plain weave; excellent laundering qualities; yard, **35c and** **59c**

Lace Voile—A very fine English fabric; 36 inches wide; yard **35c**

Silk Ratine—36 inches wide; very popular for gowns and blouses; yard **59c**

Silk and Cotton Crepe—Superior quality with colored embroidered designs, and is washable—36 inches wide; yard... **69c**

Newport Voile—Very fine sheer quality; 44 inches wide; yard **50c**

Dotted and Figured Voile—An exact copy of a sheer French novelty; 36 inches wide; yard **29c, 35c, 39c and**..... **45c**

Dress Pique—Splendid quality, 27 inches wide; yard **25c and** **50c**

Washable Crepe—The kind that requires no ironing; 27 inches wide; yard **12½c** and **20c**

Cotton Ratine—Suitable for skirts, etc.; 36 inches wide; yard **25c and** **50c**

Handkerchief Linen—36 inches wide, sheer and medium weight; for blouses and underwear; yard **59c, 69c, $1.00 and $1.40.**

White Poplin—Mercerized fine quality, 27 and 32 inches wide; ideal for nurses' uniforms, boys' suits, etc, yard, **25c &** **29c**

Seed Voile—A popular American fabric; fine quality; 36 inches wide; yard **39c**

Dress Organdie — Extra fine quality; 36, 45 and 50 inches wide; yard **25c, 45c &** **75c**

Plisse Crepe—31 inches wide; excellent for underwear and children's garments; yard **22c**

Batiste—Soft finish, appropriate for negligees, etc.; 45 inches wide; yard **35c, 40c &** **45c**

How About That

McDOUGALL KITCHEN CABINET

YOU'VE BEEN WAITING FOR SO LONG A TIME

$1 Places It In Your Home Today

$1 Per Week Thereafter Pays for it

You'll never miss this small weekly payment and before you know it your Cabinet will be paid for. You will have something that will save you many a step and save you doctor's bills. Join today the great army of McDougall enthusiasts who are using their cabinet while paying for it. Only 26 members can join this club and one member of the club will receive their cabinet free.

Woodhull & Martin Co.

COMING EVENTS.

TODAY.

"Put 'i Arms" "Men..." Night, Trinity Reformed Church.

Boy Scouts Meet.

Business Men's Credit Association Meets.

Park Club Governors Meet.

TUESDAY.

Nurses' Alumnae Association Meets.

First M. E. Church Sunday-school Board Meets.

WEDNESDAY.

Rev. W. H. Jones Lectures at Plainfield Lodge of Elks.

THURSDAY.

Musicale at Hartridge Auditorium, Evening.

Lydia Chapter O. E. S., Holds "Sewing Bee."

"Pandora" at the Washington School, Evening.

FRIDAY.

Building Trades Council.

"Father and the Boys," at Plainfield High School, Evening.

Quarterly Conference, Grace M. E. Church.

Intermediate Department Holds a Social at Trinity Reformed Church, Evening.

THE TEMPERATURE.

The temperature reported from The State Trust Company today is as follows: 9 a. m., 51 degrees, 11 a. m., 53 degrees; 1 p. m., 53 degrees.

—Write a better "To Let" advertisement than is printed today, and see how quickly you'll find a tenant.

HEADQUARTERS FOR

GIBSON'S

RYE

E. C. WESTCOTT

115 East Front Street.

Magic Straw Hat Cleaner

Cleans soiled and discolored straw hats in a few minutes, without removing the band.

Easy to use.

Each bottle contains enough to clean 2 or 3 hats.

10c Per Bottle.

SCHREINER BROS.
PRESCRIPTION DRUGGISTS.
Park Ave. and Second Street.

The departure of the cook or maid does not prostrate the lady who knows the efficiency of Press want ads.

And want ad-reading servants are of the desirable class

ORGANIZED 1875

No fear of loss from fire or theft

How comforting it is to know that your valuables are beyond the reach of fire or theft.

Rent a Safe Deposit Box in our Fire and Burglar Proof Vault—it only costs

$5.00 AND UP PER YEAR.

CITY NATIONAL BANK

PLAINFIELD, N. J.

TUT! TUT!

Several prominent members of the English clergy have refused the request of the government to abstain from the use of liquor during the course of the war as an example to the country.

It Would Be a Mighty Task for Dressmakers to Clothe Herd of Elephants With Ringling Show

MISS JENNIE TAKES HER MORNING TOILETTE

SHE VISITS THE MODISTE

Harken, all ye modists, dressmakers and moulders of fashion who mourn in efforts to cram a corpulent figure into the gowns of the day—*how would you like to make a costume for an elephant?*

The sloping shoulders, and high-waisted effects might prove a fairly easy achievement but when it comes to the matter of ultra-fashionable and narrow hipped phrasing; alack and alas, you would probably be rewarded with a sound whack from a trunk, especially were you catering to the modish Miss Jennie, of the Ringling Brothers' circus. For, strange as it may seem to those who have never made a study of the big grey giants, "my lord, the elephant," and his lady take, in most instances, an unexpected pride in their wardrobe. True, one will find among the 30 pachydermas who will come to Plainfield, a few old tuskers who think of nothing but peanuts and hay. In most instances they are aged bachelors who look upon the flag performances as a matter of fact and the donning of robes and trappings a necessary evil, thrust upon them by the demands of the small boy and his big-eyed sister.

On the other hand, there are Ringling elephants who take a peculiar brand of jungle pride in their dress and who would never think of tossing a trunk full of earth and straw on their backs so long as they wore their tailored suits. There's Miss Jennie, for instance,—nothing seems to please her more than to be fitted to a new gown. Upon Mrs. George Hartzell, mistress of all the wardrobes of Spangletown from the gorgeous and ermined costumes worn in this season's spectacle of "Solomon and the Queen of Sheba" to the eight-inch length dresses of Princess Tiny, falls the duty of measuring and clothing the elephant herd. Of course she is obliged to use a ladder and a surveyor's tape line and buy material by the case and spangles by the ton, but the bigger the task the greater the fun. And then she says the pleased expression of Miss Jennie and an affectionate hug from the trunk is an ample reward for the job.

The accompanying picture shows Mrs. Hartzell measuring Miss Jennie for a robe which took enough red velvet to carpet a church and fully two bushels of spangles. And Jennie is never more alert when preparations are being made to dress her in her new gown. First of all, she is given a bath. True it is not as refreshing as a plunge at Atlantic City, but then a fine hoseing is a very good substitute. And when her tub is complete and she is arrayed in style, this modish elephant is quite as pleased as the best dressed lady of Plainfield or the pretty girl who wears a fresh new print and parades it with forgivable vanity through the walks of the public parks.

This is the sixth year that Mrs. Hartzell has been at the head of the Ringling circus wardrobe department and since she and her corps of assistants have more than 6,000 customers to keep in repair, the post is not an easy one to fill.

This season there are more costumes than ever before because of the introduction of the spectacle, "Solomon and the Queen of Sheba," with its 1,250 characters and the increased number of arenic performers. Since the majority of these performers are foreigners, they love bright colors and fluffy furbelows and these increase the work of the wardrobe department. Just what a wonderful amount of color and beautiful textiles can be weaved into one mammoth show will be shown when the circus exhibits in Plainfield next Wednesday afternoon and evening.

TRY A PRESS WANT AD

GERMANY'S NEW SUBMARINE IS MOST DEADLY CRAFT IN WORLD

"Submersible Cruiser" With Powerful Engines and High Speed Can't Be Sunk by Ramming.

By Magnifying Periscope She Sees Foe Far Away and Deals Deathblow at Ease.

WRITING on the new German submarines, a noted naval expert gives a remarkable description of the amazing craft, the existence of which has, it is thought, made possible the recent daring adventures of the kaiser's warships in the North sea.

Since the outbreak of hostilities, he writes, Germany has launched and fitted out at least nineteen of what can only be termed submersible cruisers or supersubmarines, one at least of which is fitted with engines of nearly 7,000 horsepower. These vessels are of from 800 to 1,000 tons displacement, their length is from 213 feet to 220 feet, and they have a beam of twenty feet.

Of this class of vessel is the U-36, which captured the Dutch vessel Batavier V.

It has been remarked regarding that submersible in particular that her very size exposes her unduly to danger in the narrow seas, and the opinion has been vouchsafed that she might ultimately fall a victim to a destroyer that could easily have been evaded by a smaller and more easily handled craft.

Has Speed of Twenty-four Knots.

It is not clearly shown why this should be the case, and against the assumption it may be mentioned that the boats Germany possessed before the outbreak of hostilities had a surface speed of only from fourteen to sixteen knots and a submerged speed of ten knots. The new type has a surface speed of from twenty to twenty-four knots and an underwater speed of at least twelve knots.

They are also fitted with engines which can be reversed from full speed ahead to full speed astern in ten seconds. It would seem, therefore, that such vessels would be more likely to escape from a destroyer attack than one of the older craft.

It may be mentioned here that these new submarines are armed with four tubes, two forward and two aft, firing nineteen and one-half inch torpedoes with war heads charged with tri-nitro toluol. In addition, they are fitted with an anti-air craft gun and two fourteen pounders. These are mounted on disappearing carriages, which are automatically drawn below the surface of the deck as soon as the pumps are set to work to submerge the vessel.

Germany has always aimed at obtaining the most powerful engines possible for their size for her submarine service as well as at securing for her boats the greatest possible radius of action. For months before the war broke out Krupp's and the Maschinenfabrik Augsburg-Nurnberg A.G. had been experimenting with the Diesel engine with a view to evolving a type which should be eminently suited for use in submarine craft.

Krupps Produce New Engine.

Krupp's worked principally on a two stroke engine, in which, as there is no scavenging stroke, as it is called, the scavenging or cleansing of the cylinder from the burnt gases is effected by a separate compressor and a system of valves in the cylinder head. The design of the engine is quite away from usual lines. Three working cylinders are fitted at each side of the high pressure compressor, and two double acting pumps for scavenging are placed at the extreme end of the bed.

The M. A. N. firm also is elaborating a two stroke Diesel engine at Nurnberg, and several of the German super-submarines are believed to be fitted with engines turned out from those works. The engines are of the eight cylinder 4,000 horsepower type, and two engines are fitted in each boat.

But it is not only in speed and size that developments have been made. The sight of the submarine has been greatly improved. The modern periscope is fitted with a compass by means of which it is possible for a helmsman to steer to fractions of a degree instead of, as hitherto, to quarter points only. By this the accuracy with which a torpedo can be fired is greatly enhanced.

Can Aim While Submerged.

In the newest boats it is possible to obtain the bearings of an enemy ship from a distance of some miles away and set a course which, without its being necessary to use the periscope again, will bring the boat to a point from which a torpedo may be fired with absolute certainty of its hitting the mark.

The earlier forms of periscopes were frail and leaky and a constant source of trouble. The new type are not only robust, but the glasses have no tendency to become cloudy, and, no matter in what position the object viewed may be, the image thrown is always erect and not at times inverted, as in the older instruments. The bearing of the object viewed is indicated by a movable pointer on a fixed dial.

The new pattern of periscope is also so arranged that if desired a magnifier can be brought into operation whereby a vessel invisible to the naked eye can be seen and its exact position calculated with mathematical precision. Once this has been worked out the submarine can be submerged and her periscope drawn in and an underwater course pursued until the exact position at which the torpedo should be fired is arrived at.

In all modern vessels the firing can be done from the periscope—i. e., the officer who is watching the periscope and the telltale when they are in use can himself fire the torpedoes without leaving his post.

Unique Signaling Apparatus.

Signaling is done on a submarine in the same way as on board a surface ship, but when the vessel is submerged it is carried out by messages sent by a modified form of submarine bell, the vibrations of which are picked up by microphone. Submarines are exceptionally noisy when submerged, and in order that messages may be sent or received correctly the operator sits in a soundproof compartment.

A submarine of the new German type, if rammed by a merchantman or even war vessel, may quite easily be uninjured. Indeed, it is a most difficult thing to sink a submersible cruiser by ramming her.

These vessels are fitted with double hulls, the outer skin being comparatively thin, while the inner hull is stout, as it has to withstand the full hydrostatic pressure. The space between these hulls is subdivided by numerous bulkheads, and, while some of the spaces are water tanks for sinking purposes, in others the heavy fuel oil used with the engines is stored.

Any two of these spaces—in some boats more than two—could be flooded without the rising powers of the boat being impaired.

Consequently should a merchantman ram a submersible of the latest type and report that a film of oil rose to the surface the great probability is that all that has been done has been to pierce the outer skin of the submarine and allow the contents of one of her fuel tanks to escape.

SWORE TO SAVE FLAGS.

Austrians Tore Them In Shreds and Hid Pieces In Clothes.

A remarkable feature of the surrender of Permysl was that not a single Austrian flag was captured. The secret of their disappearance was disclosed by the confessions of prisoners.

They said that the night before the surrender all the flags were torn into strips. These strips were numbered and distributed among individuals, who hid them in the linings of their coats and caps. They were required to take an oath to restore them upon their release from captivity, so that the flag might be reconstructed, thus giving to its regiment the right to a further corporate existence. A search of the prisoners revealed many of the hidden fragments.

OLD HORSE SHOWS DEVOTION

Leaps Fence and Trots Eighteen Miles to Follow Master's Funeral.

A horse named Babe, which was driven for a dozen years by Andrew Robinson, a grocer at Lacrosse, Wis., in the days before he became prosperous, had been sent by Mr. Robinson as he lay ill to Irish Coulee, eighteen miles away.

Babe leaped the fence and appeared back home just in time to follow the hearse at her old master's funeral, without even a halter on her neck.

BLIND POSSESS SIXTH SENSE.

Children Demonstrate How They "Feel" Location of Things.

Blind children from Batavia and New York, the oldest about fourteen years old, under the direction of Dr. F. Park Lewis, at the meeting of the State Medical society at Buffalo, N. Y., gave a demonstration of a so called sixth sense.

A boy, placed 150 feet from a target, was equipped with a rod. In twenty minutes he determined the location of the target, walked to it and touched it with the rod. The experiment was repeated by other children.

Dr. Lewis believes the children sense the objects through their facial skin. The children themselves said that they "felt" the targets.

DRIEST SPRING IN 40 YEARS.

Crops In East Suffer From Lack of Rain, Says Weather Man.

This has been the longest early spring drought in more than forty years in eastern sections of the country, the national weekly weather bulletin says.

Cotton and truck crops in the eastern part of the south are suffering for lack of rain, but in the great wheat and corn sections of the middle west the weather has been unusually favorable. In the far western states the outlook for fruits is promising.

TRY A PRESS WANT AD

AMUSEMENTS. AMUSEMENTS.

PROCTOR'S

Last Week of Vaudeville

TODAY--TONIGHT

World's Film Big Photoplay

The 5th Commandment

AND THE BIG VAUDEVILLE

THREE BUMONDS
Musical Novelty

ETHEL HUME & CO.
Comedy Sketch

PAULINE SAXON
Comedienne

JOLLY JOHNNY JONES
Novelty Wire Act

The Co-Eds

Musical Comedy

TOMORROW—The Third Episode of

THE DIAMOND FROM THE SKY

U. S. ASTOR THEATRE

235 WEST FRONT STREET
PLAINFIELD, N. J.

TODAY AND TOMORROW—

We present for your criticism what we [illegible] motion picture that has ever been produced

THE JUGGERNAUT
Featuring
Anita Stewart and Earle Williams

This is the big Vitagraph production which comes direct from the Vitagraph Theatre, New York, where it played to capacity at $1.00 prices.

We can't impress upon our patrons too strongly what a wonderful picture this is.

Don't fail to see it. Take advantage of the matinee.

SPECIAL TODAY
The second episode of
THE DIAMOND FROM THE SKY

Wednesday and Thursday
Another Wonderful Picture
WILLIAM FARNUM
In
THE NEW GOVERNOR,
Adapted from "The Nigger"
This is the production that played at the Hippodrome, New York, to over 140,000 persons in one week.

SPECIAL WEDNESDAY
The eighth episode of
THE BLACK BOX

Our Prices for These Four Days to see "The Juggernaut" and "The Nigger" will be

Matinee—All Seats 10c.
Evening—All Seats 15c.

We are doing just what we said we would do in the columns of this paper ten days ago.

We are presenting the biggest and best motion picture attractions on the market.

You can convince yourself of this fact by seeing either of these photo plays.

If they are not all that we claim for them and you are not satisfied that they are the best you have ever seen, your money will gladly be refunded. That is what we think of these two pictures.

STOP RIGHT HERE
when anything goes wrong with your auto. Don't think the matter is too trifling to notice and that it will come right of itself. It never will. It will grow worse. Have us attend to your car when there is little the matter with it and you'll avoid the necessity of having to get us to repair more serious damages.
AUTOMOBILES REPAINTED.

MARTIN AUTOMOBILE CO.
304-312 PARK AVE

SIT UP AND TAKE NOTICE.

When we have insurance to write for a client, or a loss to adjust, we do not sit back and take it easy.

On the contrary, we sit up and take notice, and then get a move on.

And it is that very celerity of action which enables us to take the lead for rapidity of service, itself one of the most potent factors in satisfying our clients.

Auto Fire at 1%.

REAL ESTATE
LOANS
RENTS

GEO. M. CLARKE CO.

Babcock Bldg.
Telephone 205
Plainfield.

INSURANCE OF ALL KINDS.

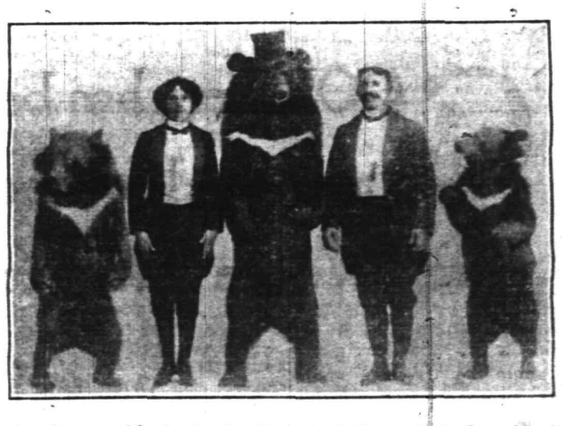

Performing Bears with the Levitt-Meyerhoff Shows United, at Moose Jubilee Week, beginning tonight at corner of West Front St. and Grant Ave.

BIG BROADSIDES of advertising are necessary only for big business operations and enterprises. For the small affairs of business and daily life, the classified advertisements are not only available but highly effective.

Compare the COST of holding tenant-less property with the cost of enough advertising to rent it—and decide the matter in a business way.

Hundreds are thinking as much about the inevitable home-hunt as about the great war.—Let your "To Let" advertising help them.

You'll know what the old adage-makers meant by urging that "time is money" if you delay advertising for a tenant.

IN THE SPORTING SPOTLIGHT

BASEBALL

YESTERDAY'S RESULTS.

National League.
No games scheduled.

American League.
New York, 6; Detroit, 2.
Boston, 3; Cleveland, 0.
St. Louis, 2; Washington, 1.
Philadelphia, 4; Chicago, 2.

Federal League.
Newark-Buffalo (rain).
Pittsburgh, 4; Chicago, 1.
Kansas City, 3; St. Louis, 2.

International League.
Jersey City-Buffalo (rain).
Newark-Toronto (rain).
Montreal, 3; Providence, 1.

STANDING OF THE CLUBS.

National League.

	W.	L.	Pc.
Philadelphia	16	8	.667
Chicago	15	11	.577
Boston	13	11	.542
Pittsburgh	13	14	.481
Brooklyn	12	14	.462
Cincinnati	11	14	.440
St. Louis	12	16	.429
New York	10	14	.417

American League.

	W.	L.	Pc.
New York	16	8	.667
Detroit	18	11	.621
Boston	13	9	.591
Chicago	16	12	.571
Washington	11	11	.440
Cleveland	11	10	.407
Philadelphia	9	16	.360
St. Louis	10	18	.357

Federal League.

	W.	L.	Pc.
Pittsburgh	19	10	.655
Newark	16	12	.571
Kansas City	15	12	.556
Chicago	16	13	.552
Brooklyn	14	13	.538
St. Louis	12	14	.462
Baltimore	12	17	.414
Buffalo	8	21	.276

International League.

	W.	L.	Pc.
Providence	11	4	.733
Montreal	10	6	.625
Richmond	8	6	.571
Jersey City	6	6	.500
Rochester	6	7	.462
Buffalo	4	6	.400
Newark	4	7	.364
Toronto	3	10	.231

WHERE THEY PLAY TODAY.

National League.
Chicago at New York.
Cincinnati at Brooklyn.
Pittsburgh at Boston.
St. Louis at Philadelphia.

American League.
New York at Detroit.
Washington at St. Louis.
Philadelphia at Chicago.
Boston at Cleveland.

Federal League.
Newark at Pittsburgh.
Brooklyn at Kansas City.
Baltimore at Chicago.

International League.
Newark at Montreal.
Jersey City at Rochester.
Providence at Buffalo.
Richmond at Toronto.

—RECRUITS TO THE RANKS of classified advertisers are coming all the time. And they are winning "the victories of peace" every day.

—At Westfield, C. F. Wittke has the Daily Press on sale each day.

RUNYON SMASHES ONE MORE RECORD

Plainfield Athlete at His Best and Collects Two First Place Medals.

Ralph Runyon, the Plainfield High School's representative in most of the big college meets, again made himself famous in the way of breaking records Saturday afternoon, in the Middle Atlantic meet held in Philadelphia. Runyon clipped three-quarters of an inch off the record for the pole vault with a leap of eleven feet nine inches, one of his highest jumps to date.

He also tied for first place in the running high jump, making a jump of five feet eight inches, a heighth which he has tried to reach for a long while. H. E. Potter, the athlete who tied the jump with him, was also a close follower in the pole vault, making a vault of eleven feet six inches. He hails from the Hills High School.

Runyon's highest ambition upon entering the meet was to meet Stark, of Mercersburg Academy, in the pole vault. He succeeded in getting first place over his opponent, who only cleared the bar for a third place medal.

BASKETBALL TEAM GUESTS OF COACH RALPH S. PATCH

Another pleasant reception was given to the Plainfield High School basketball team, Interscholastic League champions, by their coach, Ralph S. Patch, and his wife, at their home on Osborne avenue, Saturday night. The members of the team and their friends enjoyed a delightful evening of dancing and playing some unique and original games, which offered a great deal of amusement.

During the evening refreshments were served and the happy party broke up at a late hour.

Among those present were the Misses Elsa Palmer, Dorothy Simons, Helen Peacock, Florence Ryder, Priscilla Pennock, Helen Coddington, Mary Simons, and William Wheelan, Daniel McNamee, Edward Ryder, Frederick Chamberlain, Nicholas Zelmas, Carlton Dunham, William Peacock, Mr. and Mrs. Ralph S. Patch.

SPORTING EVENTS FOR A WEEK.

TODAY—
Morristown at P. H. S.

TOMORROW—
P. H. S. at N. P. H. S. (tennis)

WEDNESDAY—
Bernardsville at Leals.
P. H. S. at Westfield.
N. P. H. S. at New Brunswick.

THURSDAY—
Women's One Day Golf Tourney at Apawamis.

FRIDAY—
P. H. S. at Battin (tennis).
Leal at N. P. H. S. (tennis).

SATURDAY—
Commerce at P. H. S.
Westfield at Hope.
P. C. C. Elimination Contest.
West Hoboken at N. P. H. S.

HOPE CHAPEL GIVEN A KALSOMINE COAT

Plainfielders Blanked in a Speedy Contest at Bound Brook.

The Hope Chapel baseball team was blanked by the Y. M. A. nine, of Bound Brook, at that place Saturday afternoon, the final score being 5 to 0. Errors were largely responsible for the defeat, as Schott pitched good ball throughout the game, allowing but six hits. Five errors were chalked up against the local players, Grisley making three on second and Johnny Heron spilling two that went between second and third bases.

The home team scored its first run in the third session and added two tallies in the fifth. One in the sixth and another in the eighth making a total of five, while the visiting batters were given goose eggs every inning. Matthews struck out eleven of his opponents and passed three to first. Hope secured five hits off his delivery, Walls getting two.

The score:

Y. M. A.

	AB.	R.	H.	PO.	A
Hall, ss	3	1	1	2	4
W. Matthews, 3b	4	0	1	2	1
Johnson, c	4	1	1	11	1
O. Matthews, 1b	4	0	1	9	0
Whitenack, lf	4	1	2	1	1
Cregar, 2b	3	0	0	1	0
Harney, cf	4	0	0	0	0
E. Matthews, p	3	1	1	0	5
J. Matthews, rf	3	1	0	1	1
	32	5	6	27	13

HOPE CHAPEL.

	AB.	R.	H.	PO.	A
Walls, 3b	4	0	2	2	3
Thorne, cf	3	0	0	4	0
Grisley, 2b	2	0	0	1	0
J. Heron, ss	4	0	1	1	2
E. Luthman, 1b	4	0	1	9	0
Hand, c	2	0	1	1	1
Overland, rf	3	0	0	0	0
T. Heron, lf	3	0	0	6	1
Schott, p	2	0	0	0	1
N. Luthman, p	1	0	0	0	2
	28	0	5	24	10

Errors: Grisley 3, J. Heron 2, Harney.

Score by innings:

Hope Chapel	0 0 0 0 0 0 0 0 0—0
Y. M. A.	0 0 1 0 2 1 0 1 x—5

Summary—bases on balls, off Schott 1; off Luthman 1; off Matthews 3; left on bases, Hope 3; Y. M. A. 5; two-base hits, Johnson, Hall; struck out, by Schott 1; by Matthews 11; double plays, Whitenack to Cregar; J. Matthews to O. Matthews; N. Luthman to J. Heron to E. Luthman. Umpires, Symmons and Bush.

W. H. NISCHWITZ WINS FIRST HONORS FOR CUP

The weekly competition for the President's Cup was the only event at the Park Golf Club Saturday. There was a large field out and some good scores were returned. W. H. Nischwitz won first honors with a net score of 82, while H. H. Woodland and H. E. Blazier were tied for second place with an 84, and W. P. Taylor finished third with an 85. These scores were posted:

W. H. Nischwitz, 94, 12-82; H. H. Woodland, 92, 8-84; H. E. Blazier, 90, 6-84; W. P. Taylor, 88, 3-85; A. A. Cannon, 101, 15-86; F. I. Collins, 102, 15-87; Royle T. Phillips, 96, 7-89; R. G. Morse, 96, 7-89; Charles B. Morse, 103, 10-93.

PRINCETONIANS PLAY GOLF AND TENNIS

Arrange Special Program of Sports in Addition to Club Events.

In addition to the regular events at the Plainfield Country Club, Saturday, a number of Princeton men, some of whom remained over Friday night, following the annual dinner of the Plainfield Princeton Club, enjoyed an 18 hole medal play handicap event, in which W. T. Kaufman and J. Whitney Baker were tie for first place. Mr. Kaufman had a score of 89, 14-75, and Mr. Baker's card was 84, 9-75. They will play off the tie later. Mr. Kaufman also won a kickers' handicap with a net score of 75.

There was also a tennis match, doubles, and in the finals, E. R. C. Laidlaw and A. B. Beers defeated S. T. Carter, Jr., and Charles Stearns, in two out of the three sets.

Among the club events were a "tombstone" competition, play for the Golf Committee cup and a sweepstakes event. H. D. Hibbard won the "tombstone" event with a net score of 77. The scores:

H. D. Hibbard, 91, 14-77. B. C. Kenyon, 94, 16-78; A. M. Collens, 89, 11-78; D. O. Rogers, 87, 7-80; H. G. Phillips, 100, 24-86; A. M. Tweedy, 109, 22-87.

J. Whitney Baker won first honors for the Golf Committee cup with a net score of 75. These scores were posted:

J. Whitney Baker, 84, 9-75; M. J. Dumont, 89, 12-77; D. H. Rowland, 96, 19-77; F. O. Reinhart, 84, 6-78. B. C. Kenyon, 94, 16-78; L. G. Carman, 91, 12-79; D. O. Rogers, 87, 7-80; H. T. Eaton, 95, 13-82. C. H. Detwiller, 109, 26-83; A. M. Tweedy, 109, 22-87; H. S. Brown, 99, 12-87.

These cards were posted in the sweepstakes event:

J. Whitney Baker, 84, 9-75, A. M. Collens, 89, 11-78; L. G. Carman, 91, 12-79; D. O. Rogers, 87, 7-80; H. T. Eaton, 95, 13-82; W. B. Tyler, 111, 26-85.

In the evening there was the weekly dinner-dance, which, as usual, was largely attended. The program was a popular one and the dancing was continued until nearly 12 o'clock.

FEATURE SHARPSHOOTING PROGRAM HERE TOMORROW

Those lovers of the sharpshooters' game, and there are plenty of this species of sportsmen in Plainfield, will find some entertainment of the top-notch variety at the Brantingham rendezvous, on Park avenue, tomorrow afternoon at 2 o'clock, when Tom Brantingham meets William Hartman, of Morgan, in the first of a three match series. A string of 100 birds will be contested and the stake is $25. A return match will be contested at a place and date to be decided on following tomorrow's competition.

Both contestants are well-known as clay bird shooters and each has annexed a neat collection of trophies for expertness as a gunner. Only recently Tom Brantingham won the DuPont Powder Company's efficiency trophy over a big field of opponents with a mark of ninety-three of a possible century. Bill Hartman is well-known in Jersey and parts of the Empire State as a sportsman and it's a foregone conclusion that neither gunner will have a walk-over tomorrow.

BATTING AROUND THE JUVENILE BALL CIRCUITS

BY JOSEPH A. GALLAGHER.

The Nonpareil Baseball Club, a colored aggregation of this city, will elect a captain tonight. Sidney Butler and Bill Daniels are candidates for the position and both are exceptionally capable of holding the job.

The St. Mary's Cadets, a local juvenile clan of ballists, have waded through their schedule of games, to date, with a percentage of .500, having won three games and having lost as many. Their conquerors were: The Quakers, West End A. C. and the St. Aloysius B. B. C. Their victims were: West End A. C., Courier-News B. B. C. and St. Aloysius B. B. C. In two instances, a third and rubber game is yet to be played. The Cadets have faced players entirely too big for them, but rather than forfeit a chance to play the national game, have consented to put up with the disadvantage.

—Your "for sale" ad will be found and considered—probably investigated—by some of your "logical buyers."

—It pays to use the advertising columns of The Press.

THIRD BEATING DEALT OUT TO LEAL PLAYERS

Staten Island Academy Youths Batted Local Into Defeat.

The Leal School baseball team lost its third game of the week Saturday afternoon, when the Staten Island Academy nine took the large end of a 9 to 8 score. This was the third game of the week that was lost by a single run. Errors were largely responsible for the defeat, the local players totalling seven; six of them being by infielders. Leal outbatted its opponents 15 hits to 7, but the eighth inning was an unlucky one for them and Parmly's error cost two runs which won the game.

The score:

LEAL.

	AB.	R.	H.	PO.	A
Parmly, lf	5	0	1	0	0
Dale, cf	4	1	1	0	0
Stewart, ss	5	2	3	3	2
Dickerson, 3b	5	1	3	1	0
Voorhees, p	3	2	2	2	2
Mellor, rf	5	2	2	0	1
Sharp, 1b	5	0	0	3	0
Lyon, 2b	4	0	1	3	1
Schneider, c	4	0	2	12	1
Garrigues, cf	1	0	0	0	0
	41	8	15	24	7

STATEN ISLAND.

	AB.	R.	H.	PO.	A
Barraque, rf	3	0	0	1	0
Arnold, c	4	0	1	0	0
Walker, 1b	3	1	0	2	0
Parker, 2b	5	3	3	3	2
Vroom, p	5	1	0	12	3
Stone, 3b	3	2	0	3	0
Fredericks, cf	3	0	0	2	0
McCrea, ss	4	2	1	2	1
Sitting, lf	4	0	2	2	0
Dones, lf	1	0	0	0	0
	35	9	7	27	6

Errors: Voorhees 3, Sharp 2, Stewart, Parmly, Walker, Parker, Stone, Fredericks, Sitting.

Score by innings:

Leal	0 1 0 3 0 2 0 1 1—8
Staten Island	0 1 2 0 0 1 3 2 x—9

Summary: Struck out, by Voorhees 8; by Vroom 12; bases on balls, off Voorhees 5; off Vroom 2.

PARK AVENUE TEAM RALLIED IN EIGHTH

Locals Scored Four Runs in This Session and Won Out.

The Park Avenue Baptist baseball team took the Westfield "Cubs" into camp on Crescent Oval, Saturday afternoon, the final count being 9 to 8. Bowlby and VanZandt pitched for the Parks and were received by Moulton; while Underwood and Hunt were in the points for the Westfielders.

Four runs in the eighth inning gave the Parks a one run lead and they held their opponents safely in check.

The score:

PARK AVENUE.

	AB.	R.	H.	P.O.	A.
Moulton, c	4	2	1	3	0
Waller, rf	4	1	1	2	0
Mills, 3b	5	0	0	2	2
Clark, ss	4	1	1	2	4
Burner, 1b	3	0	2	6	0
VanZandt, p-2b	4	0	1	3	0
Stevens, lf	4	2	2	3	0
Gawler, cf-2b	3	1	1	3	1
Bowlby, p-cf	4	2	2	3	1
	35	9	11	27	8

WESTFIELD.

	AB.	R.	H.	P.O.	A.
Greene, 1b	4	1	0	10	1
Muller, ss	5	0	0	0	6
Quipp, 2b	4	2	1	2	2
Lambertson, 3b	5	1	2	1	1
Hunt, c	3	2	1	7	1
Jackson, cf	4	0	0	1	0
Underwood, p	4	1	1	0	3
Rahb, lf	3	1	1	0	0
Tice, rf	4	0	2	3	1
	36	8	7	24	15

Errors: Rahb, Jackson, Quipp, Bowlby, VanZandt, Clark, Mills 2.

Score by innings:

Westfield	2 0 2 0 0 3 0 1 0—8
Park Ave.	0 0 2 1 2 0 0 4 x—9

Summary—Two-base hit, Bowlby; earned runs, Westfield 3; Parks 3; left on bases, Westfield 6; Parks 7; bases on balls, off Underwood 5; off Bowlby 3; off VanZandt 2; struck out, by Underwood 6; by Bowlby 2; by VanZandt 1; double play, Tice to Quipp.

THROCKMORTON KEEPS TROPHY

Princeton, May 17—Defeating Bulkley, of the Hill School, in the final round of the Interscholastic tennis tournament held here Saturday, Harry Throckmorton, of Woodbridge High School, repeated his performances of last year and put himself in line for the Nation Scholastic Tennis Championship.

—TRY A PRESS WANT AD.

PEACOCK MONOPOLIZED THE LIMELIGHT IN LOCAL'S TWELFTH INNING TRIUMPH

Standing of the Teams.

	W.	L.	P.C.
P. H. S.	2	0	1,000
N. P. H. S.	1	1	.500
Leal	0	2	.000

The first big game of the interscholastic series went to Plainfield High School on Saturday, when Captain "Bill" Peacock cracked out a two bagger in the twelfth inning and scored Denny, when there were two men down and the game was leaning heavily toward the boroughites.

Plainfield started the game with a jump, scoring in the fourth, when Rosenson was brought in by Apgar's single, and making three tallies in the next inning, when Denny, Dunham and Kyle crossed the pan. With these four against them, the home team left their side of the scoreboard a blank until the ninth round, when they came in all at once with their tardy scoring, and brought in four runs. Dilts singled to right field and was advanced to second by Denny's balk. Townley popped up a foul fly to Peacock. Van Mater took a base on balls. Conray singled to left, scoring Dilts and advancing Van Mater to third. Dawe was sent to bat as a pinch hitter in Mead's place, and drew a pass. Smalley also walked, forcing in Van Mater for the second run. Stahl came to bat and scored Conroy by a roller along the first base line, reaching first safely himself. Hebert flied out to Victorson. Van Deventer hit safely to centre field, bringing in Dawe with the tying run. Smalley might have scored on the play, but failed to take a chance, and pulled up safely at third. Dilts flied out to Dunham, ending the inning. Plainfield wasted their half of the tenth, when Peacock flied out, Hirsch, playing in Mead's position on first, caught Rosenson napping, and Mills knocked a bounder to Dilts.

The North Plainfield team came to bat in the tenth with murder in their eyes. Townley got safe on Rosenson's error, and was pushed along by Van Mater's unexpected sacrifice bunt on the third strike. He went to third when Apgar booted Conroy's grounder, and Conroy landed safely on first and stole second. With two men on and but one out, it looked as though North Plainfield had a strangle hold on the game, but Hirsch was called out on strikes, and Smalley popped up to Rosenson. Plainfield took three outs without getting a man to first, and North Plainfield also failed to make any headway in the eleventh inning.

In the beginning of the twelfth Denny hit safely to right, and was advanced by Dunham's hit to pitcher. Kyle flied to Conroy for the second out, and then Peacock added one more to his list of honors by hitting out the winning two bagger. Stahl walked Rosenson, and each runner stole a base, leaving a chance for Mills to place two more runs with a timely single, but he grounded to Dilts for the third out. The home team fell flat on their last chance, popping up two infield flies and one easy grounder.

The hitting was bunched on both teams. Denny, Peacock and Rosenson each took three hits, and Van-Deventer and Conroy were the most consistent for North Plainfield with two apiece.

The score:

P. H. S.

	AB.	R.	H.	PO.	A.
Dunham, rf	4	1	0	4	0
Kyle, lf	5	1	1	1	0
Peacock, c	6	0	3	8	1
Rosenson, ss	4	1	3	1	2
Mills, cf	6	0	0	0	0
Apgar, 1b	5	0	1	12	1
O'Leary, 2b	4	0	1	5	3
Victorson, 3b	5	0	1	2	3
Denny, p	5	2	3	4	3
	42	5	12	36	12

N. P. H. S.

	AB.	R.	H.	PO.	A.
Hebert, lf	6	0	0	5	0
VanDeventer, cf	6	0	2	0	0
Dilts, ss	6	1	1	0	6
Townley, 3b	6	0	1	3	1
VanMater, rf	4	1	0	2	0
Conroy, 2b	5	1	2	3	1
Mead, 1b	3	0	0	9	1
Hirsch, 1b	1	0	0	5	0
Smalley, c	2	0	0	4	6
Stahl, p	3	0	0	0	4
*Dawe	0	1	0	0	0
	42	4	6	36	13

*Batted for Mead in ninth.

Score by innings:

N. P. H. S.	0 0 0 0 0 0 0 0 4 0 0 0—4
P. H. S.	0 0 0 1 3 0 0 0 0 0 0 1—5

Summary: Base on balls, off Stahl 6, off Denny 5; struck out, by Stahl 2, by Denny 5; advanced by Denny's balk, Dilts; stolen bases, Denny, O'Leary, Peacock 2, Rosenson 2; two base hit, by Peacock; left on bases, P. H. S. 9, N. P. H. S. 9; first base on errors, P. H. S. 2, N. P. H. S. 3; errors, Dilts, Hebert, Apgar, Denny, Rosenson 2; sacrifice hit, VanMater, umpire, Brannigan; time of game, 2 hours and 20 minutes.

WILL SELECT OPPONENT.

New York, May 17—The choice of an opponent for Jim Coffey for the opening show of the Brighton Beach Sporting Club, at the Brighton Beach race track, on Decoration Day, Monday, May 31, has narrowed down to three men, Gunboat Smith, Young Weinert and Jim Flynn. The man to get the match will be decided tonight at a meeting between Billy Gibson, who steers Coffey's pugilistic bark, and the managers of the club by the sea. The Dublin giant will be ready to toe the mark no matter who Gibson signs to meet any one selected by the club.

LOCAL BATTERY WORKED.

The Y. M. C. A. College baseball team, of Springfield, Mass., defeated the Norwich nine at Springfield, Saturday afternoon, by a score of 20 to 1. "Hub" Stine, of the borough, did the backstop work during the whole game, and George Townley, former North Plainfield High School twirler, was one of three Springfield pitchers to work. He pitched the last inning and the Norwich batters only made two hits off all three pitchers. They made their lone tally in the ninth inning.

FRANKLINS WIN.

The Franklin team, of Perth Amboy, of which Tommy Mullin is a member, defeated the Yorkville Independents at Perth Amboy, yesterday afternoon. The score was 3 to 1. The Franklins made eight hits to their opponents' six and both teams made four errors. Mullin plays shortstop.

INTERSCHOLASTIC TENNIS.

There are two interscholastic tennis matches scheduled to be played this week, the Plainfield and North Plainfield forces coming together tomorrow afternoon on the Park Club courts, and Leal playing the boroughites a return match on the Park Club courts Friday afternoon. The North Plainfield team will play its home games on the Park Club courts hereafter. They are also the home courts of the Leal team.

GOOD beer has been a delight to mankind for more than 2,000 years. We are glad we make it.

— *Feigenspan*

PRIVATE SEAL

Ask Your Grocer or Dealer

Bicycle Repairing

What We Do, We Do Right

George L. Simon
179 North Ave.
Opp. Depot
Bicycles, Tires, Supplies.

-BASEBALL FANS-

Be a real rooter. Get in the .300 class.

Clip coupons for the
1915—Plainfield Daily Press Scoring Tablet—1915

Coupon No. 19—May 17, 1915

Six consecutive daily coupons, of different dates, if presented with five cents to the **PLAINFIELD DAILY PRESS SPORTING DEPARTMENT** will entitle the holder to one **PLAINFIELD DAILY PRESS CELLULOID SCORING TABLET.**

Name .....

Address .....

OPENER FOR SAURER'S WAS NOT AUSPICIOUS

Band Concert Played Havoc With Local's Baseball Ability.

The first home game of the season for the Saurer baseball team was a defeat, the Elizabeth A. A. aggregation winning, 7 to 0. The game was played on Parker Field before a large crowd of rooters. In the field the Saurer champions proved a disappointment as they made five costly errors. "Warry" McLaughlin was hit hard, the Elizabethans making an even dozen bingles off his delivery. The visitors started in the first inning to score, making a run. In the third, fifth and ninth sessions two runs crossed the platter.

McLaughlin struck out nine batters and did not issue a free trip to first, while his opponent, Olde, fanned 6 and passed 4.

The score:

SAURER.

	AB.	R.	H.	PO.	A.
Jaeger, ss	4	0	1	4	0
Strathern, 3b	4	0	1	3	1
L. Dixon, rf	4	0	0	2	0
Martin, 2b	2	0	0	0	0
McLaughlin, p	3	0	0	0	1
Miller, cf	3	0	0	3	1
Garretson, 1b	3	0	1	3	1
Wilson, lf	3	0	1	2	0
Bergen, c	3	0	1	10	2
J. Dixon, 2b	2	0	0	0	2
	31	0	5	27	8

ELIZABETH.

	AB.	R.	H.	PO.	A.
Decker, rf	5	0	0	0	0
Alberts, lf	5	1	1	2	0
Bettnor, 3b	5	3	3	2	2
Exlaben, 1b	5	1	1	11	0
Arthurs, 2b	4	1	3	4	5
Keane, ss	3	1	1	1	0
Wall, cf	4	0	2	1	0
Maurer, c	5	0	0	6	2
Olde, p	4	0	1	0	5
	40	7	12	27	15

Errors: Garretson, McLaughlin, Martin, Jaeger, Strathern, Exlaben.

Score by innings:

Elizabeth	1 0 2 0 2 0 0 0 2—7
Saurer	0 0 0 0 0 0 0 0 0—0

Summary: Struck out, by Olde 6, by McLaughlin 9; first base on balls, off Olde 4; first base on errors, Saurer 1, Elizabeth 3; stolen bases, Bettnor 3, Wall 2, Olde, Keans, Arthurs, Exlaben; time of game, 1 hour, 40 minutes; umpire, Coriell.

DUNELLEN SCOUTS HAD GALA TIME ON BASEBALL FIELD

Scout Troop No. 1 turned the tables on the crack team of Scout Troop No. 2 for previous defeats, when they defeated them at Maurer Oval, Dunellen, Saturday afternoon, by the decisive score of 15 to 9. Post, the first baseman of Scout Troop No. 2, twirled for his team. His support was very ragged, a total of 12 errors being made. The score:

SCOUT TROOP NO. 1.

	R.	H.	PO.	A.	E.
Grindlay, 3b	2	0	0	0	4
Eder, c	1	2	15	0	2
Post, p	2	4	1	5	0
Maskell, p	0	0	0	0	0
Morris, cf-lf-1b	2	1	2	0	1
LaRue, 2b	1	0	1	3	1
Nelson, rf	1	0	1	0	0
Elliott, ss	0	3	1	0	3
Walker, lf-cf	0	1	0	0	1
Schneiderwind, lf	0	0	0	0	0
Rogers, 1b	0	0	2	0	1
	9	11	*23	8	12

*Townley out for batting out of turn.

SCOUT TROOP NO. 2.

	R.	H.	F.O.	A.	E.
Lewis, p	0	1	1	2	0
Sheehan, 3b	2	1	0	2	4
Russell, 2b	2	2	4	2	1
Dealaman, lf-p	4	0	2	4	1
Huff, 1b	0	2	9	0	2
Mundy, c	1	0	10	1	0
Bloomfield, ss	1	1	0	2	1
Fritts, cf	3	4	0	0	1
Hughes, 3b-lf	1	1	0	0	0
Townley, rf	1	0	1	0	0
	15	12	27	13	10

Score by innings:

Troop No. 2	0 0 0 0 0 0 2 5 1 1— 9
Troop No. 1	1 1 1 0 1 3 8 0 x—15

Summary—Two-base hits, Eder, Morris; sacrifice hit, Bloomfield; hit by pitcher, Walker, Huff; double play, Dealaman to Russell to Huff; hits off pitcher, off Post 12; off Dealaman 5; off Lewis 6; off Maskell, 0; bases on balls, off Post 4; off Dealaman 2; off Lewis 1; struck out, by Lewis 7; by Post 5; by Dealaman 1. Umpire, Mr. Post.

BORO BOWLING SCHEDULE.

The following schedule has been arranged for this week in the Borough One Man Bowling Tourney: Tonight, Menzenbach vs. Connolly, W. Conover vs. Thorn, Conshay vs. Nate; tomorrow night, Ferrero vs. Kunzman, Lewis vs. Luthman, Miller vs. Lewis; Wednesday, Snyder vs. G. Conover, Voorhees vs. Squires; Thursday, Smalley vs. McKenzie, Howe vs. Kunzman.

CHOOSE BORO PLAYERS.

In the match between Plainfield and North Plainfield High Schools tomorrow afternoon on the Park Club courts, Captain Tomkinson, of North Plainfield, will team with Dunning in the doubles and Tom Ball and Elmer French in two of the singles matches.

ABSTAINERS TOOK THE COUNT FROM BAPTISTS

Final Score Indicated That T. A. B. Outfit Was Off-color.

The First Baptist baseball team scored a 5 to 2 victory over the T. A. B. aggregation on the West End avenue grounds, Saturday afternoon. The game was featured by many errors, the "Tabs" being guilty of eight and the home team making three. The visiting nine took the lead in the early stages of the game, pulling one tally across the plate in the second round.

The Baptists tied the score in the fourth and then took a permanent lead in the sixth by getting to Denny's curves and scoring three times. The Tabs chalked up another run in the seventh, but their opponents maintained their lead by adding one more run to the list in the eighth session. Ungaretti opposed Denny on the mound and fanned nine. Randolph and Banks were the heavy stickers for the winners, the former getting a pair of singles, while Banks hit for a brace of doubles.

The score:

T. A. B.

	AB.	R.	H.	PO.	A
Geary, 2b	4	0	0	3	0
O'Loughlin, cf	3	0	1	1	0
Kyle, rf	4	0	0	2	0
Scott, 1b	4	0	1	8	0
Henzel, lf	4	1	1	0	1
Denny, p	4	0	0	1	2
Winter, c	4	0	0	6	2
O'Brien, 3b	4	0	0	0	4
Brennan, ss	4	1	2	3	1
	35	2	5	24	10

FIRST BAPTIST.

	AB.	R	H.	PO.	A
Savidge, lf	4	0	0	2	0
Cady, rf	3	0	0	1	0
Patterson, rf	1	0	1	0	0
Beekman, 3b	4	1	1	2	1
Barnes, 2b	4	2	1	2	4
Randolph, 1b	4	1	2	8	0
Compton, c	4	1	1	9	0
Banks, cf	4	0	2	1	0
Downes, ss	4	0	0	0	0
Ungaretti, p	3	0	1	2	4
	35	5	9	27	9

Errors: Brennan 3, O'Brien 2, Winter 2, Randolph 2, Kyle, Compton.

Score by innings:

T. A. B.	0 1 0 0 0 0 1 0 0—2
First Baptist	0 0 0 1 0 3 0 1 x—5

Summary—stolen bases, O'Loughlin 2, Scott, O'Brien, Banks; sacrifice hits, Savidge 2, Henzel, Denny; two-base hits, Barnes, Banks 2, Ungaretti, Brennan; double plays, Brennan to Scott; O'Brien to Winter to Geary; bases on balls, off Ungaretti 2; struck out, by Denny 4; by Ungaretti 9; passed balls, Winter 2, Compton 1. Umpire, Fraleigh.

NETHERWOOD JUNIORS WON BY SCORE OF 19 TO 7

In a seven inning game Saturday the Netherwood Juniors defeated the West End A. C. by a score of 17 to 9.

The score:

WEST END A. C.

	R.	H.	E.
Penn, 1b	2	1	1
Christiansen, 3b	1	0	0
Martin, lf	0	1	2
R. Lee, c	1	2	0
Endress, 2b	1	0	1
Allen, ss	2	1	4
Ludgate, p	2	1	1
	9	6	9

NETHERWOOD JUNIORS.

	R.	H.	E.
J. Cooper, cf	3	1	2
L. Western, 1b-3b	2	1	0
Hinken, p-1b	3	2	2
Hand, p-1b	3	3	0
Patterson, p-ss	3	4	1
Cartwright, 1b	2	2	2
Henry, 2b	1	0	2
	17	13	9

Summary—Two-base hits, Hand, Hinken; bases on balls, off Ludgate 8; Hand 3; double play, Hand to Cartwright; three-base hit, Cartwright; struck out, by Hand 6; by Ludgate 5; by Patterson 2; stolen bases, Hand (1), Henry (4), Cooper, Cartwright, Patterson (2), Western (2), Lee, Penn (2), Allen, Martin. Umpire, Charles Waglow.

SCOUT TROOP DEFEATS BORO H. S. FRESHMEN

Scout Troop, No. 1, defeated the North Plainfield High School Freshmen on West End field, this city, Saturday morning, by the score of 3-1. The game was a pitcher's battle between Forgash, of the Scouts, and Perry, of the North Plainfielders, with Forgash, although he received better support and struck out one less man than Perry, having the better of the argument. The game, an interesting one to watch, was played in less than an hour. This was the first game of a series of five. The next game will be staged on Maurer Oval, Dunellen.

The score:

DUNELLEN SCOUTS.

	R.	H.	E.
Russell, 2b	1	2	0
Swackhamer, 1b	0	1	0
Maier, 3b	0	0	1
Hannon, ss	2	2	0
Forgash, p	0	3	0
Townley, rf	0	0	0
Johnson, cf	0	1	1
Bloomfield, lf	0	0	0
Mundy, c	0	0	0
	3	9	2

NORTH PLAINFIELD FRESHMEN.

	R.	H.	E.
Burner, 2b	0	0	0
Moraller, 1b	0	1	2
Daley, 3b	0	0	0
Stewart, ss	1	1	0
Perry, p	0	1	0
Conover, c	0	1	1
Genisman, rf	0	1	1
Boos, lf	0	0	0
Milne, cf	0	0	2
	1	5	6

Score by innings:

Dunellen	2 0 0 0 0 1 0 0 0—3
Freshmen	1 0 0 0 0 0 0 0 0—1

Struck out, by Perry, 9; by Forgash, 8; umpire, Mr. Runyon.

HERZOG DISCARDS OLD RULE.

Infielders Are to Be Shifted Five Feet to Right.

Manager Herzog of the Cincinnati Reds will make a radical change in his infield, breaking away from the fixed rules of baseball. He intends to shift each infielder five feet to the right of where he ordinarily stands.

"I am convinced," said Herzog, "that I can make the move. It's a nervy risk to take, but the practice to date has made it seem a cinch to me.

"Mollwitz, at first base, will average five feet farther down the path and toward second. Olson will play five feet nearer second base, but correspondingly outward on the grass. I shall step five feet down toward third, and Groh, at third, will take a position five feet nearer his station, almost on the dead line with the bag, but deep into the left garden, to balance.

"I think the shift will work out perfectly and save a lot of close games this summer."

AN EARLY BONEHEAD PLAY.

Cincinnati Reds' Secretary Tells One Worth Repeating.

"Take it from me," said Frank Bancroft, secretary of the Cincinnati Reds, while some of the athletes were discussing famous bonehead plays recently, "the old timers pulled some bones that had all you youngsters blocked off the map. Best I recollect right now was spring by Miah Murray when he was catching for me at Worcester about thirty-five years ago. With a runner on first Miah steamed back to the stand and made a magnificent catch of a foul fly.

"The crowd broke into roars of applause. Murray, leaning against the stand, took off his cap and bowed right and left, and the runner, sizing up the situation, lit out from first, kept right on going and came all the way around while Miah kept bowing and the rest of the team were screeching and raving, all in vain."

BUSH CONSISTENT BATTER.

Records of Detroit's Little Shortstop Compare Favorably With the Best.

Donie Bush, the little Detroit shortstop, seems about the most methodical and consistent Tiger of them all—not even barring Ty Cobb. This is indicated by a comparison of Bush's official average for 1913 and 1914.

In 1913 Bush went to bat 593 times, scored 98 runs, made 149 hits and delivered 19 two baggers. His batting average was .251.

In 1914 Bush went to bat 596 times, scored 97 runs, rapped 150 hits and cracked out 18 doubles. His batting average was .252.

That seems like drawing a pretty close finish.

NEW JAVELIN MARVEL.

Martins of Michigan University Making Name For Himself.

Brazil has sent a freshman to the architectural department of the University of Michigan whom Trainer Farrell hopes to develop into a star with the javelin.

Roman E. Martins is the South American's name, and Trainer Farrell ran across him under the stadium stand bleachers tossing the long spear around 125 feet, despite the handicap of the arches overhead.

The youngster is said to have a mark of 160 feet in prep school, and Farrell expects the Wolverenes will have a real artist in this novel event this season.

STANAGE WORKING HARD.

Detroit's Star Catcher Will Have to Go Some to Hold His Job.

Oscar Stanage is not finding it an easy matter this spring to retain the place of the Tigers' first catcher. There are others who are looming up as having rare ability. John Peters has shown so well that Stanage realizes that he will have to hustle to hang on to the title as boss of the backstops.

Oscar has been working like a Trojan all spring. He is doing more than ever before in an effort to get himself in improved condition for the season. Stanage admits that he is not yet right, but he expects to reach his best form by the time the season is a few weeks older.

—It pays to use the advertising columns of The Press.

THE DAILY PRESS IN DUNELLEN will be found on sale or delivered to any address every afternoon by Edward Fenwick, Grandon and Somerset.

—Classified advertising does not work miracles—it merely brings logical results. And these are more to be desired than miracles.

KEEP AN EYE ON MORAN'S PHILLIES

Irish Pat and His Quaker Boys Stirring Up Things.

TEAM LOOKS VERY STRONG.

Philadelphia Aggregation Hitting the Pill at Great Rate—Pitching Staff Going Well—May Surprise Fans, Like Braves Last Season.

It is moved, seconded and carried without a dissenting vote from the Ancient Order of Loyal Fandom that Pat Moran's frolicking Phillies are the huge surprise of the baseball universe, and the Philadelphia fans have had to be content with "wait until next year" for the past thirty-eight seasons. Now is their time to whoop it up, and whooping it up they are.

Old Man Dope arises to remark that Moran's scorching Phils are due to hit the toboggan and become addicted to the losing ways of former Philadelphia National league teams along about the middle of July. He opines that the Phils are a fighting combination, playing the brand of ball that brought the Braves from the cellar to a world's championship last year; have the greatest pitcher of modern times in Grover Cleveland Alexander and are ably handled by wise old Pat Moran. He asserts the outfield is rather nifty, the pitching staff pretty good, catching department first class, and the whole team seems to hit the old horsehide rather consistently.

Photo by American Press Association.

MANAGER PAT MORAN OF THE PHILLIES.

This opinion is backed only by precedent. Former Phil teams in the past thirty-eight years have started well and gradually wormed out of reach of the pennant before the dog days. Philadelphia fans concede that much, but this one time the Quaker City writers differ with them. On the other hand, Old Man Dope may be banking his argument solely on what Phil teams did in former years.

This year may mean an exception. Moran has his men in there fighting every minute. That's what wins ball games. If they can continue on their toes as they have, take the chances that won for them successes against the strong eastern teams and fight just as hard against the western clubs they will be up there on top at the finish. On paper as a team the Phils look just as good now as any set of the Tener circuit. The "blow" of the team may come; it may come to any collection of ball tossers. But isn't it possible that this year—the thirty-ninth of the Phils—is an exception to the rule of back sliding by Philadelphia?

PLAN LONG MOTORBOAT RACE.

Frail Craft to Start From New York and Run to Frisco.

Probably the greatest power boat race ever held in the world will start from the Atlantic Yacht club at Sea Gate, New York, on Oct. 1, with the finish several thousand miles away, at the Panama-Pacific exposition grounds at San Francisco, the route being by way of the Panama canal.

There have been so called long races before, notably that oft repeated one to Bermuda and the Philadelphia-Havana event, but in distance there has been none that will compare with the coming race. Ten thousand dollars has been appropriated for prizes for the race.

Boehling Is Improved Pitcher.

Joe Boehling undoubtedly is the most improved pitcher the Washington club has had in years. He is finished now in every respect, fields his position well, has a good motion to first and uses good judgment in pitching to various batters. Griffith looks for him to beat his record of two years ago, when he won twelve straight. That was in 1913, really the first year that Joe was getting a major league education.

Steele Now With Bridgeport.

Elmer Steele, formerly pitcher in the National league, has signed a contract with the Bridgeport club of the Eastern association with the intention of playing first base. Another old timer with Bridgeport is Billy Hamilton.

—FIRE STRAIGHT AT YOUR TARGET with your classified "ad," and you'll score more hits than misses.

German Raider and Captian Interned at Newport News

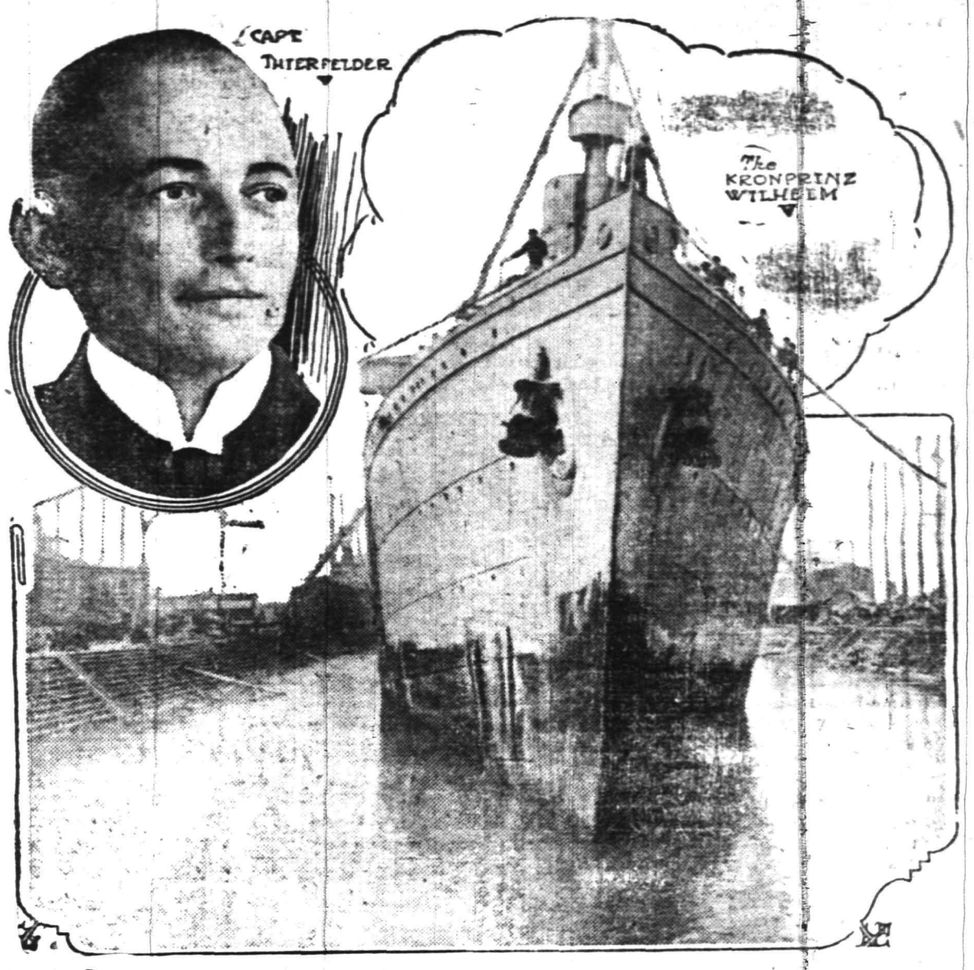

When the German converted cruiser, the Kronprinz Wilhelm, darted between the lines of the allied warships guarding Newport News last month and dropped anchor, more than 100 members of the crew were seriously ill with beri-beri, the dread disease of the sea. Today, not a case of beri-beri remains, and the officers lay the change to the fact that the men have been able to get all the beer they want!

According to officers of the Kronprinz Wilhelm, which scoured the oceans and seas of the world for seven months, the supply of beer on the vessel became exhausted some weeks ago. Ship after ship was overhauled, searched and sent to the bottom, but no beer was found until the French steamer, Gaudiloupe, was sighted. Forty quarters of beer were in her hold. Again the supply of beer ran low. None was found until the cruiser reached here where she afterward interned.

Your Stationery
and
Printing Reflects
Your Business

There are fashions and correctness in Stationery, Cards and Announcements as well as in everything else.

Correctness and discernment in these things reflects the average business. Before having any printing done you had better see us, for you can be set absolutely right as to prices and correct usage.

Let us figure on your next lot NOW!

PLAINFIELD PRESS
Job Printing Department
105 North Avenue. Phone 1300

ADVERTISE IN THE DAILY PRESS

THE MASTER MIND

Novelized by Marvin Dana, author of "Within the Law," from the successful play by Daniel D. Carter

Copyright, 1913, by the H. K. Fly company.

Wainwright was not in the least convinced. He remembered the fact that the unknown enemy had in fact used every endeavor in Henry Allen's behalf before the trial and throughout its course.

Marshall, content that his theory had proved acceptable, changed to another phase of the subject.

"And as I remember you got the warning red card the next day after your nomination for governor."

"Well?"

"Perhaps there's nothing significant in that fact," the detective admitted; "but I wanted to verify my memory. Now there's one other thing I must speak of." Marshall hesitated, with evident embarrassment. "It's a delicate point to touch on with a man," he explained, "but I've got to do it."

Wainwright nodded consent.

"It's about your wife," the detective declared constrainedly. "She's worried about something."

For a moment stern displeasure flashed from Wainwright's clear gray eyes; then the expression died as swiftly.

"Ah, you've noticed that," he exclaimed. A troubled frown bent his brows. "Yes," he said dully, at last, "it would seem so, perhaps, I, too, have noticed—something."

"Have you ever told her about the cards?" Marshall inquired.

"I did not wish to worry her."

"Have you questioned her?"

"Yes. I shall not tell you precisely what answer she made. It would have no bearing. It is enough for you to know that it was merely a pretty little sentimental reason—one that seemed natural enough too."

"Well, we still seem to have nothing definite to go on," the detective grumbled. "Anyhow, I'm much inclined to believe the thing is actually done with."

Wainwright moved uneasily in his chair and dropped one hand carelessly on the table beside which he sat. His fingers touched the book of poems from which he had been reading recently. He picked up the volume idly. "Then, you really think," he continued listlessly, "that the gentleman who sends the cards is just a harmless crank?"

"Yes," Marshall said confidently. "I think that's really just about the size of this enemy of yours. It's been somebody masquerading as the Master Mind. The chap will never go any further." Wainwright listened courteously, but the detective's words carried no conviction to him. He was reflecting on the fact that an ordinary harmless lunatic would be little likely to display the ingenuity and the resource and the pertinacity that had characterized his enemy in the matter of following him everywhere with the cryptic cards. The timing of the sending of the cards, one to reach him at the time of his triumph of love, another at the time of his triumph of ambition, was enough to proclaim the diabolical cunning of his foe and to augur ill of his abilities for the future. At the thought of the red card Wainwright moved nervously. The fingers that gripped the book closed tightly on it. In the movement their tips touched something that projected beyond the leaves. Mechanically, without any curiosity whatsoever, he glanced down. Then, very slowly, he stiffened in his chair, staring fixedly toward the volume. His face lost its clear coloring and swiftly showed a dull pallor and set in new lines—lines of dread. "Why," Marshall continued, "I once knew a very similar case, in which"—He halted his speech abruptly, for he had chanced to look up at the man opposite him and was astounded. "Good God!" he cried. "What's the matter, man?"

Wainwright made no answer in words; only raised the book and drew forth from between the leaves a blank black card and rested motionless, holding it stiffly in front of him.

CHAPTER XII.

The Unmasking.

THE detective and Wainwright now sat rigid and staring in a silent wonder, touched with an almost superstitious fear. For long minutes there was not a word between them, nor any movement.

It was Wainwright who at last took the initiative. Of a sudden he aroused himself to cast the torpor of dread from his spirit. He was a brave man, and he had only contempt for the weakness into which he had been surprised by this uncanny trick in the presentation of the black card. Here finally was a new point for concentration of his intellect on the mystery. He felt a curious sense of relief as the thought occurred to him, and forthwith his keen mind began to concern itself with the facts in the event and to reason from them.

He relaxed his posture and looked up at the detective sharply. His voice was crisp.

"Marshall," he said rapidly, "just before dinner I had this very book in my hands, reading from it a certain quotation. The black card was not there then." He laid the card within the volume. "See!" he continued. "It is longer than the leaves. It must project beyond them. Had it been in the book I must have seen it."

The detective nodded agreement. "So, then, my enemy has been here in this house, my own house—tonight, and this card means that the end is at hand. Yes, and the man himself is here to fulfill his promise to me. In my own home—tonight!"

"But how? What do you expect?"

"If I knew that I might plan to prevent him," Wainwright answered shortly, "in whatever thing his evil mind has plotted. But I am half convinced of one thing—that he does not mean

"The black card was not there then."

to kill me outright. Murder has never been committed by him as far as any one knows."

"Just the same," Marshall suggested, "it's well to be prepared." He took an automatic pistol from his pocket and held it out.

"Very well." The pistol was accepted and bestowed in a pocket just as the butler entered the library.

"Did you ring, sir?"

"No," was the concise answer.

"Pardon me, sir," Andrew said. "I thought I heard the bell, and, as I knew Parker was busy upstairs, I"—

"Quite so! Yes, I see, Andrew." Then he introduced the vital subject: "Has anybody been in this room tonight except the members of the family?"

"Yes, sir," was the reply, which Wainwright had by no means expected. "A person called to see Mr. Walter, though I did not see him myself."

"Then Walter Blount saw him?"

"No, sir," Andrew explained, "he did not. But he said he would come again."

"And no one else has been here except members of the family?"

"No, sir; no one—except myself."

The very fact that in the final phrase the butler had omitted the customary "sir" caught Wainwright's attention. It was suspicion that suggested his next question:

"Was the person who called left alone in this room?"

Andrew met the issue with the enormous audacity that was characteristic of him—when it did not run counter to his scheming. Now, according to his plans, the hour for unmasking was come. He spoke tranquilly:

"No, sir. He was not alone in this room at any time, I am quite sure, sir." He paused to give emphasis to his question. "Why, sir? Has anything been taken?"

"No," Wainwright replied carelessly, "nothing has been taken."

But Andrew was not yet content with the situation. He was, in fact, minded to implicate himself more explicitly, though not by a distinctly overt act. He selected as his agent in this the detective, who had been scrutinizing the butler with professional closeness.

"May I venture an observation, sir?" Andrew asked his employer. Then, as Wainwright nodded assent, "It's only this, sir, that the next time Mr. Marshall sees me he will be sure to know me." With the saying he went softly out of the room, while the detective sat staring, agape with indignant surprise at the impertinence.

Wainwright spoke in a low tone, yet most emphatically:

"Marshall," he said, "the next time your brother officers boast of their acquaintance with prominent men you may say that, face to face, you have met the Master Mind."

Marshall said not a word, only regarded the speaker with amazement. He threw a quick glance toward the doorway through which Andrew had disappeared.

"You don't mean—him?" he exclaimed.

"Precisely."

In a second Marshall was on his feet, his eyes snapping with eagerness all energy and alertness.

"It's the chance of my life!" he exclaimed gleefully.

"What do you intend to do?"

The detective grinned triumphantly.

"What do I intend to do?" he repeated. "Why, I intend to slip the bracelets on him inside of two minutes."

"Permit me to ask, on what charge?" His eagerness drooped visibly.

"On what charge?" he quoted helplessly. "Why"— He halted, at a loss.

"Yes; on what charge? Wainwright snapped. "Oh, come, man!" he exhorted. "Just sit down and think it over a bit. As a matter of fact, we're helpless against this fellow. If you have anything else to suggest"—

The detective threw up his hands in a gesture eloquent of despair. His voice was angry:

"I don't know."

Wainwright walked slowly up the stairs and along the upper hall to the door of his wife's boudoir, where he knocked gently. He entered in response to her call, "Come in," and went to her where he was standing expectant and took her hands. She was dressed in a blue neglige that emphasized the purity of her pearly skin and enhanced the sapphire radiance of the eyes. Now she looked at her husband intently as he approached her, and it seemed to him that a faint trace of anxiety lay beneath her surface greeting. He had need to put forth the full strength of his will to conceal the wretchedness of his thoughts.

(To be continued.)

A LAST SEASON FROCK EFFECTIVELY REBUILT.

Veilings of chiffon make it easy to turn last year's narrowskirted costume into a smart creation for this summer's wear. The stone gray taffeta of this frock is overdraped with a full, gathered skirt of gray chiffon which divides at the front, a knotted sash of blue and jet beads falling in the panel thus effected. Gray chiffon sleeves banded with the same blue and primrose ribbon that forms the girdle, are veiled with fuller, bishop sleeves of the chiffon.

SNAPPY OUTING TOGS.

Over half the delight in summer sports comes from the satisfaction of being appropriately dressed. Indeed, inappropriateness not only looks badly, but it spells discomfort. The girl who wants to look well—and where is one that does not—will find Ladies' Home Journal Pattern No. 8822, shown above, a very practicable, easily made, and snappy outing dress. It can be very attractively developed in white serge with the collar and cuffs of darker material. It consists of a coat middy blouse opening in front and having sailor collar, full-length sleeves and is with or without belt; five-gored skirt with slightly

No. 8822.

raised waistline and three-piece yoke. Pattern cuts in sizes 14, 16, 17 and 18, requiring in size 16, 5 yards 36-inch material with ½ yard 30-inch or wider contrasting material for collar and cuffs.

Patterns may be obtained at the store of A. E. Force & Company.

Of Interest to Women and the Home

Daddy's Bedtime Story—The Little Girl Who Ran Away.

And Then She Just Stood In the Road and Cried.

"I KNEW a little girl once who ran away," said daddy to Jack and Evelyn. "But she came back again, and she was very glad to get back too.

"It was a lovely, sunshiny summer afternoon, one of the nicest afternoons you ever saw. The sun shone, and the sky was the prettiest color, and the little girl's mother was busy working in the house. And I'm afraid that is why the little girl ran away.

"She just didn't mean to be naughty, not at all. But the sun was so warm and comfy and the trees across the road were so green and everything was so inviting that she just simply had to run away.

"This little girl lived in the country, and there was a white, dusty road that ran past the house, and it just seemed to call to Dorothea—that was the little girl's name: 'Come, take a walk on me and see how nice I am. You will see what you will see.'

"So the little girl left her yard and started down the road. And by and by she came to a pasture, and she saw a cow in it.

"The little girl was not afraid of cows, and she saw a pretty flower in the pasture that she wanted. So she climbed the fence and went to pick the flower.

"Now, I don't suppose that poor old cow meant a thing. She just looked up and saw the little girl, and the cow left off eating grass and walked toward Dorothea. And Dorothea was so frightened that she dropped her flower and ran with all her might to the fence, which she climbed, very thankful that she had escaped from the cow. And the cow went on eating grass.

"Then Dorothea went on down the road, and she heard a rush and a 'honk' behind her, and she just jumped out of the way in time to escape a big automobile.

"And she continued down the road, and by and by she saw a flock of geese. And the big gander hissed at her, and then she just stood in the road and cried.

"Then along came a man in an automobile who knew her, and he took her home to her mamma. And you may be sure that she didn't run away again.

"Now kiddies must run to bed."

"Good night, daddy."

"Good night, children."

Scene from "The Fifth Commandment," at Proctor's Theatre Tonight.

PROCTOR'S THEATRE

The World Film Corporation presents Julius Steger in the five-part photoplay, "The Fifth Commandant," at Proctor's Theatre, this afternoon and tonight only.

Carl Winters is an instructor of music. Among his pupils is Alice Winthrop, the only daughter of Stephen Winthrop, a wealthy banker. Carl and Alice love each other. Director Bergh witnesses a love scene between the two, and he informs Alice's father of what he has seen. Mr. Winthrop tells Alice that she must never see Winters again. The girl meet Carl, who has been discharged from his position at the conservatory. He asks her to be his wife, and they are married. When Alice informs her father of her marriage he orders her to leave his home. Later Carl accepts an offer to become head instructor of a college of music in Rio de Janeiro. It is agreed that Alice, his wife, is to join him when he is established. Later Winthrop persuades his daughter to return to his home. He intercepts and destroys the letters of the husband and wife to each other. A daughter is born to Alice, who dies the same day. Winthrop cables to Carl that his daughter had died. Carl, disheartened and discouraged, earns a livelihood by playing in cabarets. Carl's daughter, of whose existence he has been kept in ignorance, has grown into a charming young woman of eighteen years. Winters returns to America. He is prematurely gray and his face is that of an old man.

Winters earns a livelihood by singing on the streets, accompanied by a young harpist whom he has befriended. One day, the daughter, while out riding, is attracted by the singing. She speaks to the singer, and invites him to come to her home the next day, which is her birthday, to play and sing for her. As the young girl has given to Winters a calling card, borrowed from her aunt, who is with her, Winters does not realize that it is his own child who has invited him to the home of his wife's father. The next day Winters goes to the Winthrop home and sings for the young gril. His attention is attracted by a photograph, which is a portrait of his wife. Winthrop enters and Carl informs him who he is. Then Winthrop says to the girl, "This man is your father. Honor him in obedience to the Fifth Commandment." The story ends with the father and daughter embracing each other.

N. P. H. S. NOTES.

The arrangement of details for the entertainment and dinner offered the senior class of N. P. H. S. by the third year pupils this Friday night, is nearing completion. Mr. Earley will occupy his usual honorary post of toastmaster for the occasion, and each member of the faculty will be entertained as a guest of honor. A total of ninety-four invitations has been issued.

A committee has been appointed to decorate the mechanical drawing room, where the dinner is to be held, and to get the kindergarten in readiness for the dance which will be given there afterwards for the dinner guests.

HOTELS.

HOTEL WALDORF
HENRY WINDHAM, Prop.
144 EAST FRONT STREET.
Gottfried Kruger's Extra Beer on draught. Imported Wines, Liquors and Cigars. Hotel accommodations and private Dining-room.

HOTEL SOMERSET
Newly Papered and Painted throughout. Table Board and Rooms by Day or Week.
Piel Bros. and Kruger's Beer on draught.
W. G. FEASTER, Proprietor.
97 Somerset St. Tel. 99

WEINMAN'S CAFE
GENERAL NEWS TICKER.
Stock quotations.
Up to the Minute.
'PHONE 1527.

Glimpses of Married Life

BY MRS. EVA LEONARD

Nell answered the phone one afternoon about four o'clock. Mrs. Scott's cheerful voice said:

"We are planning a picnic in a grove near our house and we want to send in the auto for you and Mrs. Parsons and the children, and Dr. Ellson will bring out the men for an out-door supper. Say you can come."

"Surely," Nell replied, "I shall be delighted. What shall I bring?"

"Oh, some sandwiches and pickles; anything you have. We are going to roast corn and potatoes in our bonfire. The auto will be there in an hour. You can leave the baby at the house with my nurse; she is very competent."

There was the bustle of preparation, and promptly on the hour set the two women and the children were speeding through the autumn sunlight, enjoying the delicious coolness of the day.

The women gathered sticks and started the fire; prepared the potatoes for roasting and made the coffee. The lunch was all spread and everything was ready when the auto full of men arrived with a basket of fruit as their contribution to the feast.

"I must tell a joke on Nell," laughed Dick, as they sat on the grass in front of the blazing fire.

"Wait till I get this coffee poured so I can hear it," called Mrs. Parsons. "Now I am ready," and she dropped into her place.

"Nell was planning the baby's education and mapping out his future career. She ended saying: 'I do hope none of his teachers will tell him how unusually bright he is and so make him conceited.'"

Nell joined in the laugh at her expense.

"That was really a compliment to the baby's father, which common politeness required him to return. Instead of doing that he makes fun of me publicly," said Nell in mock disgust.

"We will all agree that if the baby were not unusually bright he would not be like either parent," said the doctor chivalrously.

"Now, that's the proper attitude," said Nell; "you appreciate my point."

After the baskets were repacked the men brought wood and piled it on the fire. In the light of the high mounting flames they sat and told stories while the stars came out in the dusky sky.

"One would think from my carefree attitude that my young son had finished the course mapped out for him and was safely launched in life. I need not break up the party, but I must walk over to the house and see after my youngster. He will be tired and troublesome by this time, I am afraid," said Nell.

"We must all go." Mrs. Parsons rose. "It is my children's bedtime, and now that school has begun I do not like to have them irregular in their sleeping."

The men poured water on the embers, brought up the autos, and soon all were packed in and on their way home.

"What a carefree air everybody had. I can't remember ever having so perfect a time," said Nell.

"It's because Mrs. Ellson was not there. She was always a disturbing element and managed to create discord on every occasion. How glad I am she is gone," remarked Mrs. Parsons.

"I imagine the doctor is, too," answered Nell.

Household Hints

PREVENTS MOTHS

One of the serious problems confronting the housewife each spring is how to store furs and woolens so as to keep them free from moths while out of use.

Outside of cold storage, the following is the simplest, most effective and most economical plan:

First, take each fur or woolen garment, beat it well with a light wooden rod, shake out thoroughly and brush carefully; then hang on a line for several hours exposed to the sun and air.

After this sun bath, shake and brush again.

Next, secure suitable pasteboard boxes such as tailors use, and in these lay the garments neatly folded. Then seal up the box carefully by gumming a strip of wrapping paper around the edges so as to leave no cracks.

Tobacco, camphor or cedar chips may be scattered over and between the garments, but these are simply repellants and are of no value if the moth eggs are allowed to remain in the garments.

If the preliminary work of beating, shaking, brushing and exposing to the sun and air and the packing be carefully done, there need be no fear of damage from moths while the garments are stored.

A SEASONABLE HOUSEHOLD HELP

After your housecleaning is finished just look at your leather upholstered furniture, cushions and table covers of leather. This treatment will remove that shoddy look and that greasy appearance: Boil one-half pint linseed oil and allow to stand until nearly cold. Then add half pint vinegar, stir till well mixed and bottle. To apply, pour a few drops on soft duster, rub the surface to be renovated and afterward polish with soft cloth.

YOUR GARDEN

If you have some very small, fine plants that can't stand sprinkling, just take a small funnel, hold close to ground between plants and pour water through funnel.

A home-made weed puller is made by taking metal four or five feet long, cut a V shape in one end of it. Just put the V against weed, a little push, and it's out. Fine for large flower bed where you can't reach the weeds by nand.

THE TABLE

Fruit Rice Pudding—One cup rice, two cups water, one cup fruit, one cup fruit juice, half cup or more of sugar, two egg whites. Wash rice carefully. Boil with one cup water five minutes, then drain in sieve and rinse with cold water. Put rice in inside part of double boiler, mix with the fruit juice and one cup water heated until they boil. Cook this until rice is soft, then mix in sugar and stiffly beaten whites of eggs. If you have cherries or some other sour fruit you will need more sugar unless the fruit has been canned with a good deal of sugar in the first place. Let pudding become very cold, then turn it out on a plate and trim with some of the fruit that belongs to the juice. If you want an extra nice dessert, use canned pineapples and serve it with cream. Here are also a few changes for rice pudding: (1) Add two tablespoons cocoanut to rice custard and sprinkle a little cocoanut over top of white of egg before you put it into the oven to brown. (2) Use half cup grated maple sugar instead of white sugar added to the rice. Serve this with grated maple sugar and a pitcher of cream. (3) Add two tablespoons grated chocolate to rice custard and cook until it is melted. When you add chocolate, serve pudding with plain or whipped cream. (4) If you can get nice fresh hickorynuts, add two tablespoons of these, chopped very fine, to the rice custard and sprinkle a few on top of the white of egg before you brown it. These changes will be found very good.

Creamed Cabbage—Chop fine one small cabbage, cook one hour, or until it begins to turn dark, seasoning with salt, pepper and plenty of butter. Before removing from fire sprinkle with one scant tablespoon flour; add cream to make a smooth sauce.

The St. Charles
Most Select Location Fronting the Beach
Atlantic City, N. J.
With an established reputation for its exclusiveness and high-class patronage. Thoroughly modern and completely equipped. Courteous service. Bathrooms, with hot and cold, fresh and sea water attachment, etc. Magnificent sun parlors and porches overlooking the board walk and ocean. Orchestra of soloists. Always open. Golf privileges. Illustrated booklet.
m-w-f NEWLIN HAINES CO.

COLUMBUS AUDITORIUM
WEST FRONT STREET
—FOR—
Receptions, Banquets, Concerts, Public and Private Meetings
Terms Reasonable, and Graded According to Privileges Required.
RESERVATIONS NOW BEING MADE FOR SEASON OF 1914-15.
Apply to W. H. FORRISTEL
1382 BELLEVIEW AVENUE. Telephone 2461-W.
Only Public Hall in Plainfield of Fireproof Construction.
11 4 mwtf

RECRUITS TO THE RANKS of classified advertisers are coming all the time. And they are winning "the victories of peace" every day.

Any kind of worth-while property may be sold for what it is worth. There's no "impossible season" in the selling of real estate—if you are a clever classified advertiser.

PHONE YOUR ADS

ONE CENT A WORD

SCOOP, THE CUB REPORTER — FOOD FOR THOUGHT. — BY "HOP"

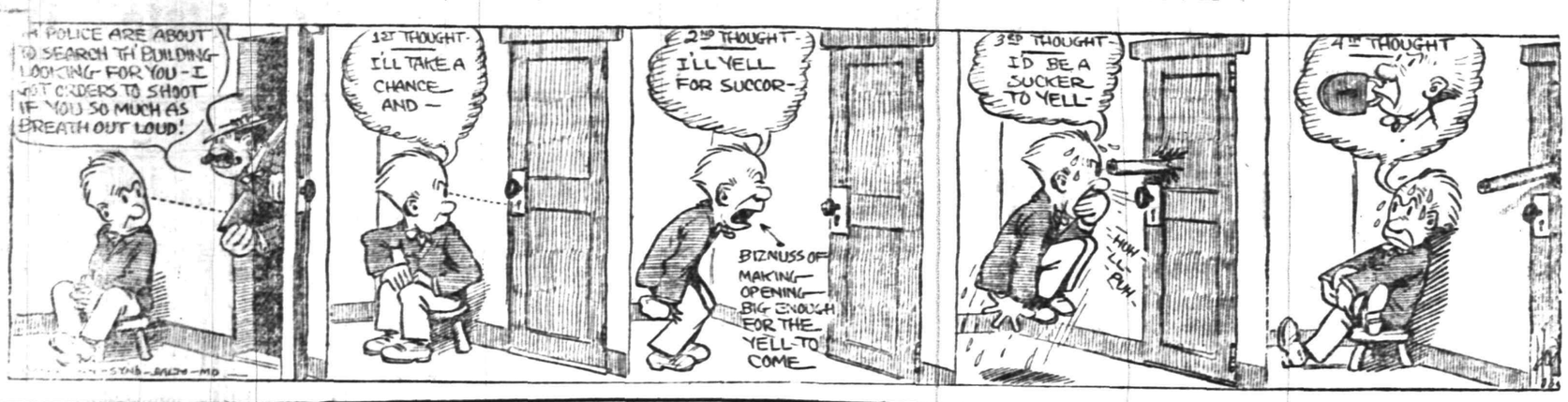

MOOSE CARNIVAL COMES TO TOWN

Levitt-Meyerhoff Show Now Preparing for Grand Opening Tonight.

Coming on its own special train of cars from Bayonne, where it exhibited all last week, the Levitt-Meyerhoff Carnival Company arrived in this city last night. Scores of workmen are now putting the various attractions into shape at the grounds at Grant avenue and West Front street in preparation for the big opening tonight, under the auspices of Plainfield Lodge, No. 310, Loyal Order of Moose.

Everyone, old and young, seems to be interested and have entered into the celebration with more than a small interest, and it will, no doubt, a big event in the history of the city. There is not one offending feature in the big aggregation. The shows are all of the highest order, and conducted upon lines that cater to women audiences—clean, moral and edifying. There are sixteen complete and separate deparemins of attraction.

The automobile parade will leave Moose headquarters on Front street at 6:30 this evening, proceding to Grove street, to Craig place, to Duer street, to Linden avenue, to Somerset streeet, to Front street, to Watchung avenue, to North avenue, to Park avenue, to Front street, to Plainfield avenue, to West Fourth street, to Grant avenue, and thence to the grounds. In the event of rain the parade will be postponed until tomorrow night. Charles Pagliuca will be grand marshal and will also be at the carnival all week to welcome all friends of the Moose. One of the special attractions at the carnival will be an auxiliary tent conducted by wives, sisters and friends of Moose members.

It will be the object of the general committee to have everything possible done to make this affair the banner one in the history of the city. The amusement committee has contracted for the Levitt-Meyerhoff United Shows to furnish all of the attractions for the event. This is one of the oldest and largest organizations in the country and the name alone will guarantee quality. This season the aggregation has been enlarged and enhanced in many ways and will bring to Plainfield fourteen separate and distinct shows with a score of big outside sensational features. It requires cixty-four cars to transport the outfit this year. Everything around the show is new. The fronts of each attraction are works of art and were imported from the Belgium Exposition by Mr. Levitt the past winter. To describe their beauty and magnitude would be almost impossible. The big African jungle will also be a surprise to everyone, as it is the grandest wild animal exposition ever conceived. Every specie of the wild beast will be housed in departments characteristic of their native lairs and all will be displayed in a large fifty foot arena by a dozen of the world's most famous and daring trainers. The international display, as it comprises all of the world's greatest water masters, divers, swimmers, racers, etc., covering every point of aquatic sports and pastimes. The amusement plaza will be a thing of beauty and delight, as the illuminations and decorations on and over the gorgeous fronts of the different pagodas will prove a glorious and dazzling sight to witness.

STOLE TWO WATCHES.

Thieves entered the home of Carl Silbert, 426 West Front street, sometime Saturday night and stole two silver watches. The family has no clue that would lead to the identity of the burglars.

—If you have property to rent you can all secrecy about it, and use the classified ads.

PLAINFIELD MUSICAL CLUB ELECTS OFFICERS OF YEAR

The Plainfield Musical Club elected the following officers for the ensuing year at the annual meeting Saturday: President, Mrs. J. Kirtland Meyers; vice-president, Miss Maud VanBoskerck; secretary and treasurer, Mrs. Edmund Lee; executive committee, Mrs. J. K. Meyers, Miss Maud VanBoskerck, Mrs. Duncan W. Taylor, Mrs. Laurens H. VanBuren; program committee, Miss Mary Grey Runkle, chairman; Mrs. Guy Bender, Miss Edith Mellick and Mrs. Duncan W. Taylor. Mrs. Albert H. Atterbury is acting chairman of the examination committee.

Reports read during the meeting indicated that the organization has had a prosperous year and that all departments of work are flourishing.

LOCAL PASTOR CONDUCTS FUNERAL OF PACT VICTIMS

Rev. Dr. J. S. Zelie, of this city, conducted the funeral service in a New York mortuary chapel this morning, over the bodies of Mr. and Mrs. Harold H. Ault, of Newark, who killed themselves in the St. Regis Hotel, early Saturday morning. The double tragedy was evidently the result of a pact made between them Friday night. Ault, who was but nineteen years old, first shot his wife, aged twenty years, and then killed himself. The young couple had been married only since last August.

Dr. Zelie's connection with the family could not be learned today, as no one was at his home who knew why he had been called to officiate. The bodies of Mr. and Mrs. Ault were buried in one grave in the cemetery at Kensico, New York, this afternoon. The couple resided on Meeker street, Newark.

ANIELLO DEL MONACO.

Aniello Del Monaco, aged fifty-one years, died yesterday at his home on Richmond street, following a brief illness. He leaves a wife and family in Italy and one son, Antonio Del Monaco, of this city, the latter being connected with the Italian Mission on East Third street, and also studying for the ministry in New York city. The funeral will be held tomorrow afternoon at Higgins' Mortuary chapel, 111 West Fourth street, and at 2 o'clock at the Italian mission. Burial will be in Hillside cemetery.

PLANT NOW

500 Rhododendrons, Kalmias, and choice Evergreens for quick sale, we offer the above at a liberal discount off usual prices. Bedding Plants, 350 varieties. We have fifteen greenhouses full of choice plants for planting out. 5,000 Geraniums, 5,000 Salna, Cannas and Dahlia, new Japanese and hardy Chrysanthemums, Roses, Clemitis, hardy Vines, etc. etc. Vegetable Plants in great variety. Come to greenhouses, make your own selection at a big discount off usual prices and get premiums for carfare. Purchases of $1.00 delivered free within city limits. Alphano Humus at special prices. Fertilizers and insecticides in stock.

Greenhouse, South avenue; one block from Trolley Terminus.
'Phone 331.
Open from 7 a. m. to 7 p. m.
Store, 159 E. Front St.; 'Phone 928.

Chas. L. Stanley

T. A. MOORE
UNDERTAKER
612 E Sixth St.
Tel. 741-R

L. L. MANNING & SON,
STEAM GRANITE WORKS
Corner Central Ave. and West Front St.
Opp. First Baptist Church. 'Phone 338-J.

CLASSIFIED RATES.

One cent a word for first insertion, one-half a cent a word for each subsequent insertion of the same advertisement for less than one month. Fifty cents a line for one month. Double Charge for Capitals. No advertisement received for less than 10 cents. No display or black face type used in this column.

The Plainfield Daily Press cannot give information regarding advertisements for which answers are to be sent care of the Press. Persons replying to office addresses must mail or leave written answers as stated in advertisement.

Estab. 1868 Tel. 2854
J. J. & C. A. HIGGINS
UNDERTAKERS.
Private Funeral Chapel
109-111 West Fourth Street
Auto Cortege for Long Distance.

Established 1872.
P. CASEY & SON,
Undertakers and Embalmers.
Office 00 North Ave | Telephone 2331 | Residence 417 W. 3rd St
N. Y. Office, 10 E. 22nd St. Tel. 2094 Gramercy

A. M. RUNYON & SON,
UNDERTAKERS
402 Park Avenue. Telephone No. 49.
Office open day and night.
Office of Hillside Cemetery.
New York office—50 Great Jones St.
Tel. call 3345-Spring.
New York Embalmers License—1220.
New York Registered Licensed Undertaker No. 516.

H. DEMOTT
UNDERTAKER.
56 Somerset St. 'Phone 1128-W

DIED.

ADAMS—On Sunday, May 16, 1915, Frances Ursula, wife of Dr. Daniel C. Adams.

Services at her late residence, 46 Grove street, North Plainfield, on Wednesday, May 19, at 2 p. m. Interment private. 5 17 2

LEE—Suddenly, at South Plainfield, N. J., May 16, 1915, George M. Lee, beloved son of Mr. and Mrs. William E. Lee, aged 3 years, 3 months.

Funeral from his parents' residence, Somerset avenue, South Plainfield, N. J., Tuesday, May 18, at 2 p. m. Interment in St. Mary's cemetery.

AUTOMOBILES FOR SALE.

FOR SALE—Leaving country, will sell electric coupe; new batteries, $800; charging plant, $100 Telephone 1950. 5 15 3

FOR SALE—Five passenger light touring car, fully equipped; recently overhauled and painted; sacrifice $350. Tel. 1502. 5 17 3

SITUATION WANTED—FEMALE.

POSITION wanted by middle-aged white woman as nurse; willing to go away for summer, also assist with sewing. Apply 308 East Third St. 5 15 2

POLISH girl wishes position as waitress and chambermaid, references; willing to go to country. 964 West Third street. 5 17 3

EMPLOYMENT AGENCIES.

READ THIS—Murray's Employment Registry, 326 West Front street, near Grove, for reliable help; fees reduced and very moderate; 'phone 666. 2 13 tf

MRS. KELLER'S Employment Agency, 22 Somerset place, all nationalities. 'Phone 1724. tf

ROOMS AND BOARD.

DESIRABLE second floor room, with board. Mrs. Berrien, 602 Madison avenue. 5 5 tf

FOR SALE.

STEAM heaters, with five radiators, valves, pipe and fittings, $65. Thomas A. Douglas, 172 Millburn Ave., Millburn, N. J. Write for catalogue. 4 23 1m

CEDAR WOOD for fences, arbors, rustic wood; also bean poles. John Mobus, city. 'Phone 2538-J. 5 6 1mo

FOR SALE—Large porch swing, cost $25; price $10; child's go-cart, with horse attached, $6; rug 9x12, $3. 728 Carlton avenue, Phone 565-J. 5 17 2

FOR SALE—Good, strong farm horse; cheap. 775 Kensington avenue. 5 17 3

MOTORCYCLE for sale, 1914 Harley-Davison two-speed, twin, fully equipped, automobile tires, presto tank, big head lamp, speedometer, etc.; first two hundred dollars takes it; owner has bought an auto. Can be seen at Phil. Mechanic's, 325 West Front street. 5 11 6

HELP WANTED—FEMALE.

WANTED — 10 EXPERIENCED FINISHERS ON MUSLIN UNDERWEAR. NAT LEVY & CO., 339 WATCHUNG AVENUE. 3 30 tf

WANTED—White girl for chambermaid. 134 Crescent avenue. 5 14 3

WANTED—White girl for general housework, where other help is kept. 933 Grant avenue. 5 17 2

WANTED—Experienced waitress (colored), in family of two. Apply Mrs. Keller's Agency, 22 Somerset place; 'Phone 1724. 5 17 2

WANTED — Experienced nurses for children (white); wages $30. Apply Mrs. Keller's Agency, 22 Somerset place; 'Phone 1724. 5 17 2

WANTED—At once, experienced cooks, general houseworkers, and nurses for children. Apply Mrs. Keller's Agency, 22 Somerset place, 'Phone 1724. 5 17 6

WANTED—Young colored girl to assist with housework and children; short distance in country; reference. Apply 931 Union street, or 'phone 2836-W-1, Dunellen. 5 15 2

MONEY TO LOAN.

MONEY TO LOAN on bond and mortgage. J. T. Vail. tf

TITLES examined for purchases of real estate and bond and mortgage loans; mortgage investments negotiated. Charles J. McNabb, lawyer, 309 Park avenue. 1 4 tf

MONEY TO LOAN—First mortgage security; property centrally located. L. A. Clement, attorney, Babcock building. 3 9 tf

MONEY TO LOAN on mortgage. H. R. Linbarger, 197 North avenue; 'phone 955. tf

MONEY TO LOAN on mortgage. Manning & Curtis, 106 Depot Park. tf

MONEY TO LOAN on bond and mortgage. Mulford, opposite depot. tf

REAL ESTATE FOR SALE.

FARM FOR SALE near Princeton; finely located on State road; also other choice farms for sale. J. T. Vail, 177 North avenue, Plainfield. 4 19 tf

PALENVILLE, N. Y.—For sale or rent, cottage, eight rooms, about one acre land. J. T. Vail. 5 15 tf

FOR SALE—At a great bargain, 12 room house and lot, 402 East Fifth street, corner Franklin place; all improvements. Union County Investment Company, 149 North avenue. 5 17 3

INCOME property for sale; good paying investment. Address Investment, care of Press. 4 16 tf

FOR SALE—Building lots on East Seventh street, near station and trolley, containing about ½ acre ground. Willis, 1320 South avenue. 5 11 6

FOR RENT.

HOUSES, $12 to $50; flats, $10 to $30; stores, $7 upwards. D. McInnes, 318 Grant avenue; tel. 1198. 6 30 tf

TO LET—Pleasant furnished rooms, large and small. 175 East Front street.

SIX-ROOM, nice light apartment to let, with all improvements except heat, $20. Apply Neumann Brothers Company. 3 16 tf

4-ROOM apartments to let, with improvements, $13; Webster place near Seventh street. Call 770 Woodland avenue, 'phone 1687-W. 10 28 tf

FOR RENT—138 DeLacy avenue; strictly modern; exceptional location. Union County Investment Company, 149 North avenue. 5 17 3

APARTMENTS to let; 5 rooms and bath; all improvements. T. Callahan & Son, 300 Richmond street. 5 7 tf

HOUSE to let, 9 rooms, all improvements; hot water heat. 311 Madison avenue. 5 14 tf

FOR RENT—530 Woodland avenue, corner East Seventh street; 12 rooms, sun parlor, wine room, two baths, etc.; steam heat; barn and garage. Union County Investment Company, 149 North avenue. 5 17 3

FOR RENT—From June first, 4 room flats; bath; all improvements; first floor, $14; second floor, $13. 203 Grant avenue. 5 17 13

TO LET—Two rooms, for housekeeping; all improvements. Meissner Building, 432 Watchung avenue. 5 17 3

FOR RENT—142 DeLacy avenue, 11 room up-to-date house, in quiet, refined section of the borough. Union County Investment Company, 149 North avenue. 5 17 3

TO LET—Two four-room apartments, rent $10.50; part improvements; No. 1351 and No. 1363 South Second street. John Herrmann, 369 Somerset street, 'Phone No. 699-J. 5 13 1mo

MOVING PICTURE OR STEREOPTICON SHEET FOR RENT; big enough for the largest hall. Apply Daily Press office. tf

FLAT TO LET; six rooms and bath; 405 Liberty street. Telephone 2466. 5 5 tf

TEN-ROOM house, 418 East Second street; all improvements. William Newcorn. 4 11 tf

HOUSE TO LET—7 rooms, city water; $10 per month. Apply 440 Watchung avenue.

FURNISHED rooms, all improvements; pleasant, quiet home. 407 Central avenue, 'phone 2478-J. 5 1 1mo

FOR RENT—Store, corner Watchung avenue and Fifth street, opposite Neuman Brothers' Grocery Store. Apply Neuman Bros. Co. 2 23 tf

MISCELLANEOUS.

INSURANCE—ALL BRANCHES. AGENT FOR NATIONAL SURETY CO. J. T. VAIL. tf

CLEANING — Wallpaper ceilings and furniture. Frederick Johnson, 615 West Fourth street. 5 11 tf

UP-TO-DATE gas and electric fixtures; two-light gas chandelier 95 cents and up; gas and electric chandeliers $2 and up; brackets 15c and up; domes and showers at New York prices; call on us and save money. Naylor & Naylor, 128 North avenue. 4 28 1mo

WANTED TO BUY.

WANTED—Old geese feather beds for cash. Address C. F. Dickinson, General Delivery, Plainfield, N. J. 5 12 6

WANTED—Horse for delivery purposes. Sheelen Bros., South avenue, Fanwood. 5 15 3

Mono Storage
WAREHOUSE
North Avenue
OPP. FREIGHT HOUSE
125 East Front Street

HAND'S EXPRESS CO.
OLD RELIABLE
STORAGE
All Rooms Separate, Light and Dry
Furniture Packed and Shipped
Office 69 Somerset St 'Phone 541

MURRAY'S STORAGE WAREROOMS
THE OLDEST IN THE CITY.
AT 326 TO 332 WEST FRONT ST.
Near Grove St.; all the rooms are separate, airy and dry; large and small, at very moderate prices. Many years' experience in buying, selling, handling, packing and appraising goods.
Auction Room at 326 West Front Street.
R. Murray, Auctioneer, 326 West Front St. Phone 666

TIME TABLE
Plainfield Transit Co.

Between
Plainfield and South Plainfield.
Plainfield and Sterling.
Plainfield and Oak Tree.
Plainfield and Warrenville.

PLAINFIELD AND SOUTH PLAINFIELD
LEAVE PLAINFIELD
WEEK DAYS

A. M.—‖6.30, **7.45, via Plainfield Ave.; 9.00, via Park Ave.; 11.45, via Plainfield Ave.
P. M.—1.00, **2.00, via Park Ave.; 4.00, via Park Ave.; 5.00, via Plainfield Ave.; 6.15, via Plainfield Ave.; *9.00, via Park Ave.; 10.30, via Plainfield Ave.; *11.15, via Plainfield Ave.
*Saturday only.
xExcept Saturday.
‖Except holidays.
**Runs on School Days only.

SUNDAYS.
A. M.—9.00, via Park Ave.
Noon—12.00, via Park Ave.
P. M.—2.00, via Park Ave.; 4.00, via Park Ave.; 7.00, via Plainfield Ave.; 9.00, via Plainfield Ave.

LEAVE SOUTH PLAINFIELD
WEEK DAYS.
A. M.—‖7.00, via Plainfield Ave.; **8.00, via Park Ave.; 9.30, via Plainfield Ave.
Noon—12.00, via Park Ave.
P. M.—1.30, *2.00, via Plainfield Ave.; 2.30, via Park Ave.; *4.30, via Plainfield Ave.; x4.45, via Plainfield Ave., 5.30, via Park Ave.; 7.30, via Plainfield Ave.; *9.30, via Park Ave.
*Saturday only.
xExcept Saturday.
‖Except holidays.
**Runs on School Days only.

SUNDAYS.
A. M.—9.30, via Plainfield Ave.
P. M.—12.15, via Park Ave.; 2.30, via Plainfield Ave.; 4.30, via Plainfield Ave.; 5.30, via Park Ave.; 9.30, via Park Ave.

PLAINFIELD, WATCHUNG AND WARRENVILLE.
WEEK DAYS AND SUNDAYS
Leave Plainfield—6.45 A. M., 3.00 P. M., Saturday and Sunday; 6.20 P. M.
Leave Warrenville—7.15 A. M.; 3.30 P. M., Saturday only; 7.00 P. M.
Sundays and holidays the bus will leave for Watchung and Warrenville at 9.45. Other trips will be the same as week days.

PLAINFIELD AND STIRLING
Leave Plainfield—8.15 a. m., 4.15 p. m.
Leave Watchung—8.25 a. m., 4.45 p. m.
Leave Stirling—9.30 a. m., 5.15 p. m.
815 a. m. bus connects with 9.27 a. m. train at Stirling, for Newark.
4.15 p. m. bus connects with 5.15 p. m. train at Stirling, from Newark, connects with 5.01 train to Newark.

SATURDAY EXTRAS ONLY
Leave Plainfield—1.00 p. m.
Leave Stirling—1.30 p. m.

SUNDAYS ONLY.
Leave Plainfield—8.15 a. m., 4.15 p. m.
Above time not guaranteed, and subject to change without notice.
R. W. CAMPBELL, Mgr., 310 Park Ave.
'Phone 130, Plainfield.

Hoagland's Express
W. H. CARKHUFF, Successor.
FURNITURE AND PIANO MOVING
OFFICE, 116 WEST SECOND ST.
Telephone 883-W.

ORGANIZED 1864.
THE FIRST NATIONAL BANK OF PLAINFIELD
A COMMERCIAL BANK WITH SAVINGS and SAFE DEPOSIT DEPARTMENTS
FOUR PER CENT INTEREST PAID ON SAVINGS ACCOUNTS

AUCTIONEERS.
THE LEADING AUCTIONEERS
W. A. SCHORB & CO.
Also Dealers in Second Hand Furniture—Bought and Sold.
120 Madison Av., Jackson Blg.
Telephone 2206.

ADVERTISEMENTS
—FOR—
NEW YORK HERALD, WORLD, TIMES, SUN, JOURNAL TELEGRAM, AMERICAN, BROOKLYN EAGLE GLOBE
—AND—
NEWARK EVENING NEWS
RECEIVED AT
PLAINFIELD DAILY PRESS
AT REGULAR OFFICE RATES.

The Plainfield Trust Co.'s

SILVER STORED FOR THE SUMMER

in our massive Storage Vault will be absolutely safe, and this safety may be secured at a nominal cost.

Our Vault is well lighted, free from dampness, and is large enough to accommodate bags, packages and trunks of all sizes. It has adjoining it a reception room where valuables may be unpacked or examined. Come in and inspect our facilities.

fireproof building

THE PLAINFIELD TRUST COMPANY

Safe Deposit and Storage Vaults

CLINTON AVE. 93 "LITTLE FARMS"

Plainfield is growing at a greater rate than any other city of its size in New Jersey.

Whenever you are in the market for land you ought to make sure that you are heading in the right direction and then get there before the other fellow. No matter how conservative you are from every angle of investment carefullness, you must realize the tremendous advantage to be gained by keeping well within the latitude marked out for you by public opinion and experience. The 93 **"LITTLE FARMS"** are in a direct line of this growing tide. If you purchase one or more of them it will be only a short time until you will be greatly benefitted by this **TIDAL WAVE OF INCREASING VALUES.**

In addition, the healthy quietude of these home sites is a good tonic after a hard day in the counting-house, school-room or business office. This quietude plus the natural scenic beauties is inspiration for the thinker, idealist and the business man. From an economic standpoint your dollar invested there on May 20, 21 and 22 will mean a ten-fold profit as Plainfield continues to grow toward and around you.

THE 93 "LITTLE FARMS" AT CLINTON AVE.

solve the universal land-longing problem.

You can read more about these **"LITTLE FARMS"** in succeeding issues of this paper—follow the campaign, and attend the Sale. You are not obliged to buy if you think and believe that you are not getting a "Square Deal." Whenever and wherever I have conducted land sales, I have always departed from the town with my reputation unblemished, and why? **BECAUSE** I gave the **PUBLIC A "SQUARE DEAL."**

Suppose you could **BUY ONE OF THESE "LITTLE FARMS"** for $300. Would you do it?

SUPPOSE I CAN'T GET EVEN THAT—I WILL SELL.

Take trolley car going east or west, get off at Clinton Avenue, walk northerly 2 blocks to the property.

TERMS OF SALE—10% down at time of sale; 10% in 30 days; balance $5.00 per month—or 10% down at time of sale; 30% in 30 days; balance on mortgage 2 years at 5%. Interest payable semi-annually. 3% discount for all cash. Deeds and contracts free.

ABSOLUTE AUCTION SALE, May 20,21,22

1:30 P. M. UNDER MAMMOTH TENT. RAIN OR SHINE.

Local Office, 132 East 2nd Street
Plainfield, New Jersey
Telephone 10 Plainfield

GEORGE G. BAKER, AUCTIONEER,
7 East 42nd Street
New York City

First Church of Christ, Scientist
of Plainfield, N. J.
Announces

A FREE LECTURE on Christian Science

by
JACOB S. SHIELD, C. S. B.

Member of the Board of Lectureship of The Mother Church, the First Church of Christ, Scientist, in Boston, Mass., at the

High School Auditorium
Thursday, May 20th, 1915
at 8:15 o'clock.

A cordial invitation is extended to the public. 5 17 19

HAVE YOU PURCHASED YOUR

Seeds, Fertilizers, Garden Tools, Lawn Mowers and Tools?

If not, we are sure that we have the goods that will satisfy.

Are you protected from the germ-laden **FLY?** If not, we can supply you with Netting and Screens.

RED SEAL CELLS are the best for automobiles and the prices cannot be equalled.

Ready **MIXED PAINT**, Oil and Brushes for high grade work.

WIRE for Poultry Yards and fences.

Do not neglect the kitchen when we carry a full line of the best utensils.

Gayle Hardware Co.

GENERAL HARDWARE AND HOUSEFURNISHINGS
'Phone 398 Front Street and Park Avenue

TRY A PRESS WANT AD.

COAL DEALERS.

TenEyck & Harris
Dealers in
LEHIGH VALLEY COAL.
Tel. 2081-J-2, South Plainfield.

Kindling and Grate Wood.
Prompt deliveries. Orders received at
89 SOMERSET STREET.
JOHN MOBUS.
P. O. Box 320. Telephone 2538-

N. MEYERS & SONS
COAL
COKE AND WOOD
Office tel. 1262-W. 121 Watchung Ave.
Yard tel. 1211-W.
Fourth and Washington Streets

AWNINGS
UPHOLSTERING
WINDOW SHADES
Frank G. Wikoff
721 W. Fourth St. Tel 1746

B. KIVATINOS
(Successor to Kivatinos & Jelling.
Fancy Fruits, Choice Confectionery, Nuts, Cigars, etc. We make a specialty of Olive Oil.
119 W. FRONT ST. Tel. 898-J

HEAR BILLY SUNDAY
Parties of 25 to 50 carried by Auto Bus for $1 round trip.
PLAINFIELD TRANSIT CO.
R. W. Campbell, Mgr
810 Park Ave. 'Phone 130.
4 27 3mo

—Your "for sale" ad will be found and considered—probably investigated—by some of your "logical buyers."

REAL ESTATE
INSURANCE
Harvey R. Linbarger
197 NORTH AVENUE.
Telephone 953.

PAINTERS AND DECORATORS

LET US BRIGHTEN-UP YOUR HOME BY PAINTING IT!

WE DO
Paperhanging, Painting and Decorating in all its branches.

WE SELL
Paints, Brushes, Stains, Varnishes, Wallpaper, and in fact everything to brighten up your home.

L. B. Woolston. H. F. Woolston
WOOLSTON & BUCKLE CO
Painters and Decorators,
143-145 NORTH AVENUE.
Established 1880. 'Phone 1086
m-s tf

James C. Hansen
DECORATOR
Dealer in
PAINTS—OIL—GLASS—VARNISHES, ETC.
141 East Front St., Plainfield, N. J.
Distributor of John W. Masury & Son's Pure Colors, Ready Mixed Paints, Etc.

1915 WALL PAPERS
IMPORTED and AMERICAN GOODS
C. CONOVER & CO
Decorators, Painters and Paper hangers, Window and Plate Glass.
115 Elmwood Place. Tel. 1140

Established 1868.
Pictures, Plain and in Color, Dainty Mirrors and Picture Frames appropriate for
Wedding Gifts
--AT--
Swain's
317 W. Front St.
Paintings and Engravings cleaned and restored. Artists' Materials, Regilding.
Hasburg's Gold 65c.

NOTICE!
W. H. FORRISTEL wishes to inform the public that he is back on the firing line again having bought from his nephew, H. J. Forristel, all the stock and goodwill of the Bellview Ave Nursery Co. and will offer most of the stock at one-half price. The stock has got to be moved and moved quick.
Please do not forget that we are selling for cash.
W. H. FORRISTEL
Manager.
Tel. 1849.

A. H. ENANDER
SANITARY PLUMBING, GAS FITTING, STEAM AND HOT WATER HEATING.
Contractor for Sewer Connections
125 WATCHUNG AVE.

HODGE'S PHARMACY
Y. M. C. A. BUILDING.
BELLE MEAD SWEETS.
Telephone 62

FLOORS
HARDWOOD AND PARQUET.
Old Floors Refinished.
S. E. WARD & CO.
108 Depot Park, Manning Building
Plainfield, N. J. Tel. 874-R

RITZ Inc.
BABCOCK BUILDING
CANDIES, ICE CREAM
DAINTY LUNCH

Have You Planned Your Summer Trip?

One of the most important features is the safe guarding of your valuables while you are away.

We offer our modern silver storage vault of massive concrete and steel construction for the protection of valuables of every description.

Our rates are reasonable, 50 cents per month for each $500 of valuation.

Safe deposit boxes for rent in our Round Door Manganese Steel Vault, $5 per annum.

We are serving many; may we serve you? An inspection of our modern vault equipment is cordially invited.

SERVICE

The State Trust Company

Travelers' Cheques.

MEN WHO KNOW WEAR "VAN ARSDALE'S" $4 & $5. Because they constantly maintain a higher standard of quality—of distinguished fashion—of fit and comfort—than many other shoes on the market. They come in many styles, featuring every adoption of the popular "English" last that fashion has O. K.'d this spring. They're "easy" on the eye—on the foot—and on your bankroll.

VAN ARSDALE'S
127 East Front Street.

Maxwell
New 1915 Model
$695
17 New Features

We have on display the automobile sensation of the age—the New 1915 Maxwell.

We want to show you this car which has every virtue of the highest priced American or foreign car, and a number of improvements not found in any other car at any price.

This "Wonder Car" with Electric Self-Starter $55 extra.

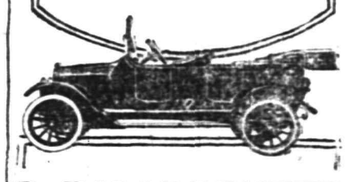

D. F. CARPENTER
149 E. FOURTH ST.

VAIL
JEWELER and OPTICIAN
236 Park Avenue
OPPOSITE NORTH AVENUE

—TRY A PRESS WANT AD
—FIRE STRAIGHT AT YOUR TARGET with your classified "ad," and you'll score more hits than misses!

ORGANIZED 1868
PLAINFIELD SAVINGS BANK
PLAINFIELD, N. J.

Whosoever Will

can save and accumulate enough money to give proper protection for old age and emergencies

Are you doing all you consistently can to acquire such a fund?

Every time you make a deposit with us, you are climbing higher on the ladder to success.

4% INTEREST PAID
ONLY SAVINGS BANK IN PLAINFIELD

Grow your own Vegetables

Cut down your living expenses. You'll be astonished how easy it is to save time, labor, and money, and get bigger and better crops when you use

Planet Jr Garden Tools

This **No. 16 Planet Jr** is the highest type of Single Wheel Hoe made. Light, but strong, and can be used by man, woman or boy. Will do all the cultivation in your garden in the easiest, quickest and best way. Indestructible steel frame. Costs little and lasts a lifetime.

New 72-page Catalog (168 illustrations) free, describes over 50 different hand- and horse-tools. *Write postal for it.*

A. M. GRIFFEN CO.
Plainfield

LAWN MOWERS—The world's standards: Caldwell Ball Bearing and Philadelphia.
LAWN MOWERS SHARPENED AND REPAIRED.
TWO PHONES—6-214.

NEW JERSEY CENTRAL

TRAINS LEAVE PLAINFIELD.

For New York—2:10, 3:41, 5:08, 5:40 (5:52 except holidays), 6:27, 6:56, 7:22 (7:26 except holidays), 7:41, 7:44, (7:55 except holidays), 7:58, 8:12, 8:20 (except holidays), 8:36, 8:42, 8:59, 9:29, 9:55, 10:29, 11:27, 12:12 p. m.; 12:34, 12:58, 1:44, 2:2, 2:29, 2:55, 3:12, 4:01, 4:14, 4:36, 5:39, 6:25, 7:47, 7:41, 8:27, 9:27, 9:30, 10:15, 10:36, 11:43 p. m. Sunday—2:10, 3:41, 5:40, 7:25, 7:58, 8:52, 9:34, 9:49, 10:37, 12:12 p. m. 12:39, 12:58, 1:28, 2:09, 2:15, 2:55, 3:17, 4:29, 5:34, 7:14, 8:13, 8:27, 8:45, 8:39, 9:27, 10:21, 10:36 p. m.

For Newark—5:08, 6:27, (7:06 through train to Newark), 7:41, 8:36, 9:29, 10:29, 11:27 a. m., 12:34, 12:58, 1:44, 2:29, 2:54, 4:13, 4:36, 5:39, 6:25, 6:47, 7:41, 8:27, 9:30, 10:36 p. m. Sunday—7:23, 8:52, 9:34, 10:3 a. m., 12:39, 12:58, 1:28, 2:09, 2:55, 3:17, 4:29, 5:34, 7:14, 8:13, 8:35, 8:39, 9:27, 10:29 p. m.

For Easton, Bethlehem, Allentown and Mauch Chunk—5:18, *8:20, 9:44, 11:27 a. m.; 2:00, 5:24, 5:44, (6:59 to Easton) p. m. Sunday—5:19, *9:44 10:57 a. m. 1:58, 5:44, 7:05 p. m.

For Wilkesbarre and Scranton—5:18, 9:44 a. m.; 5:44 p. m. Sunday—5:19, 10:57 a. m., 5:44 p. m.

For Red Bank, Long Branch and Asbury Park, etc.—3:41, 8:12, (9:53 a. m. Red Bank), 11:27 a. m., (12:34 Saturday only), (12:58 Red Bank only) (3:12 Red Bank only), 4:13 6:25, 8:27 11:42 p. m. Sundays—3:41, (7:58 Red Bank only) 8:52 a. m.; (9:40 Red Bank only), (2:15 Red Bank only), 3:17, (8:13 Red Bank only), 8:35 p. m.

For Atlantic City—3:41, 9:53 a. m. (12:34 Saturdays only), 3:12. Sunday—9:40 a. m. 2:15 p. m.

For Philadelphia—6:38, 7:39, 8:45, 10:43, 11:53 a. m., 12:42, 1:54, 2:45, 5:13, 6:44, 8:47, 9:46, 10:48 p. m., 1:20 a. m. Sunday—5:19, 8:45, 9:29, 9:57, 10:39, 10:43, 11:41 a. m., 12:42, 1:44, 2:45, 3:42, 4:39, 4:54, 5:39, 6:44, 8:47, 9:46, 10:55, 11:54 p. m. 1:20 a. m.

For Baltimore and Washington. Daily—8:45, 10:42 a. m., 12:42, 2:45, 8:44 p. m. "Except Monday. 5-4-3

L. MORALLER & SON
WATCHMAKERS AND JEWELERS
WATCHES
CLOCKS and
JEWELRY
Fine Watch and Clock Repairing a Specialty.
219 Park Ave. Phone 444-W

REAL ESTATE
INSURANCE
MANNING & CURTIS
106 DEPOT PARK

—DETERMINED classified advertisers always win; bad, sometimes, even the timid first-once people win, too.

Oh, Those Headaches!

Those dull, heavy headaches that so many women suffer with. They may possibly come from eye strain. 90 per cent. of the headaches are directly caused from defective vision. Let us give you a careful examination free of charge and we will tell you if your eyes are the cause of the trouble.

STILES & CO.
Philadelphia Eye Specialists
AT 107 EAST FRONT ST.
EVERY THURSDAY.
Free Consultation.
Hours 10 to 4:30.

ARRIVAL AND DEPARTURE OF MAILS AT PLAINFIELD POSTOFFICE.
May 10th, 1914.

NEW YORK MAILS. Arrive—5:30, 8:40, 11:45 a. m., 1:30, 2:30, 5:00, 5:30, 8:30 p. m., 12 midnight. Close—6:30, 7:45, 10:00, 10:45 a. m., 12 noon, 2:30, 3:50, 5:45, 7:45, 9:00 p. m.

SOMERVILLE AND EASTON. Arrive—8:40, 10:45 a. m., 12:45 and 7:08 p. m. Close—6:30, 7:45 a. m., 1:30, 4:30 p. m.

PHILADELPHIA—Direct. Arrive—5:30, 8:00, 9:40, 11:45 a. m., 12:30, 2:30, 7:08 p. m. Close—4:30, 11:30 a. m., 1:30, 3:50, 5:50, 9:00 p. m.

THROUGH FAST MAIL FOR EAST. Close—12 noon, 2:00, 3:50, 5:45 p. m.

DIRECT THROUGH FAST MAIL FOR WEST. Close—6:30, 11:30 a. m., 1:30, 5:00 and 9:00 p. m.

DIRECT SOUTHERN MAILS. Close—6:30, 11:30 a. m., 1:30, 7:00 and 9:00 p. m.

PENNSYLVANIA. West of Easton. Close—6:30 a. m., 1:30, 5:00, 7:00 p. m.

ELIZABETH—Direct. Arrive—5:30, 8:40 a. m., 1:30, 2:00, 5:30 p. m. Close 7:45, 10:00 a. m., 12 noon, 5:45, 9:00 p. m.

NEWARK—Direct. Arrive—5:30, 8:45 a. m., 1:30, 2:30, 5:30 p. m. Close—6:30, 7:45, 10:45 a. m., 12 noon, 2:00, 3:50, 5:45, 9:00 p. m.

WATCHUNG. Arrive—1.00, 6:45 p. m. Close—9:00 a. m. 5:30 p. m.

WARRENVILLE. Arrive—1:00 p. m. Close—9:00 a. m.

SUNDAY MAILS. Office open from 9:30 to 10:30 a. m.

A. E. HOAGLAND, P. M.

PLAINFIELD WINDOW CLEANING COMPANY,
H. MERSTRICH, Prop.
Stores, Offices, Private Residences, New Buildings, Cleaned, Scrubbed and Oiled. Office, 121 Liberty St. Tel. 1945-W.

SATURDAY HALF HOLIDAY.

Until September 11, the Daily Press will be published at 1 p. m. on Saturdays.

PLAINFIELD DAILY PRESS

THE WEATHER.

Fair tonight and Wednesday; moderate northwest winds.

Highest yesterday, 56; highest last year, 75.

Established May 10, 1887. TEN PAGES PLAINFIELD, NEW JERSEY, TUESDAY, MAY 18, 1915. TEN PAGES Two Cents a Copy, $5 a Year.

ANNUAL MEETING SHOWS BIG GAIN

Membership of St. Mary's T. A. B. Society Almost Doubled in the Past Year.

OFFICERS ARE ELECTED

Joseph McCue Again Made President —John Walsh Begins Forty-third Term as Trustee—Work on Addition to Hall to Begin Soon.

St. Mary's T. A. B. Society, which has grown to be one of the most influential and progressive social organizations in the city, completed its forty-third year, last night, and in celebration of the event the members held a jollification in connection with the annual meeting. After the business had been disposed of there was an informal program of music and addresses, members of the minstrel troupe, which recently gave four successful performances, taking an active part. The society was especially honored by the presence of Father B. M. Bogan, Father MacDonald and Father Sciolla, all of whom spoke words of encouragement, at the same time taking occasion to congratulate the organization on its rapid growth within the last year.

The T. A. B. Society has almost doubled its membership since the previous annual meeting, the enrollment now being over two hundred. Twenty-two candidates were elected at last night's gathering. Two of those in attendance last night were John Walsh and John Barry, who are now the only two living charter members. In the election of officers Mr. Walsh was made trustee for the forty-third successive year.

Joseph T. McCue, president of the society, presided over the business meeting and when the officers were selected for the ensuing year he was enthusiastically re-elected. It was the expressed opinion of all present that much of the success within the past twelve months is due to his efforts and much more good can be accomplished by his continuance in the same office. The other officers elected were as follows: Vice president, John Force; financial secretary, Frank Donnelly; recording secretary, Thomas Griffen; treasurer, John J. Hines; master-at-arms, John L. O'Keefe; trustees, John Walsh, M. D. O'Keefe and Joseph Roache; entertainment committee, Frank Donnelly, Joseph Roache, Frank Force, Harry Dunn, John Winzenreid, Jr., John L. O'Keefe, Joseph Regan, John Nolan and William Mahoney; spiritual adviser, Rev. Father B. M. Bogan.

Reports were presented by the baseball committee and the minstrel committee, both of which have done very good work. The show given last week by the latter netted a handsome profit and every member who aided in making the production what it was received well deserved praise. The T. A. B. Society baseball team, which is being capably managed by James Monahan, inaugurated its season several weeks ago. Mr. Monahan was manager of the St. Mary nine in the famous City League of 1902 and can be counted upon to do great things during the coming summer with his present "colts."

Following the business meeting a smoker was enjoyed with refreshments being served at the finish. The members voted to attend a vesper service at St. Mary's church in a body on Sunday night, June 6. The officers hope to have almost a full attendance. It was also stated last night that the work of building the new addition to T. A. B. Hall would begin in about six weeks. It will be equipped with bowling alleys, reading room, pool tables, kitchen and other conveniences, making the hall one of the best organization homes in the city.

SUFFRAGISTS HOLD FORTH.

Mrs. Percy H. Stewart, of this city, is one of the boxholders at the Polo Grounds, this afternoon. This is suffrage day and the whole upper tier of the grandstand has been reserved for the fair sex. If the players on the Chicago Cubs' outfit and the New York Giants do not make a whole lot of runs it will not be the fault of the rooters for the suffragettes have offered a reward of $5 for every tally.

JUDGE ON VACATION.

City Judge and Mrs. William G. DeMeza are spending a week's vacation at Mt. Pocono. He is an enthusiastic devotee to trout fishing and this is his annual visit to that resort. In his absence Mayor Leighton Calkins is acting as city magistrate.

OF INTEREST TO MEN.

An invitation has been extended to men to attend the noonday meeting in the Rescue Mission rooms tomorrow, beginning at 12:30. There will be good speaking and spirited music.

—Try a Press want adv.

EXPECT GERMANY'S ANSWER THURSDAY

U. S. Government Will Adhere Strictly to the Policy Outlined in Note.

Amsterdam, May 18.—Germany's answer to the American note will be forwarded to Washington on Thursday, according to the best information obtainable here from Berlin, and it is reliably reported that the Kaiser will refuse to yield to President Wilson's request that Germany change her policy of submarine warfare.

The German reply, it is said, will be most politely worded, but it will declare that Germany must continue her submarine warfare, and will express the hope that America will not fail to understand that the German Government owes it to the people of the Fatherland to combat the enemy with all the weapons at its command.

The sinking of the Lusitania will not be disavowed. Germany will throw full responsibility for the heavy loss of life on England and on the American authorities who permitted Americans to go aboard a vessel knowing she was laden with explosives. The German answer will quote the German Admiralty's official statement that only one torpedo was shot at the liner, and that the explosion of her ammunition cargo caused her to founder at once.

Washington, May 18.—All doubts were removed in Washington today as to the steadfastness with which the United States will adhere to the policy outlined in the note to Berlin, notwithstanding any German offers to bargain, since there has been but one interpretation of the President's speech in New York yesterday.

NINE GRADUATE NURSES WILL RECEIVE DIPLOMAS

The twentieth anniversary and graduation exercises of the Training School for Nurses of Muhlenberg Hospital will be held at the Hartridge Auditorium, Thursday evening, May 27, at 8:15 o'clock, to be followed with dancing at 9:30 o'clock. This year's class comprises nine young women as follows:

The Misses Adelaide K. Sutphen, Cornelia Conover, Harriet Connelly, Isabel Cobb Knox, Lillian A. Cortelyou, Lillian May French, Alice Amelia Nelson, Elsie McCullough and Dorothy Harriet Underhill.

VICIOUS COLORED MAN ARRESTED AT CARNIVAL

After he had engaged in a quarrel with another man at the carnival grounds, last night, and had drawn a knife with evident intent to do some cutting, John Riley, colored, was arrested by Police Captain John J. Flynn and lodged in a cell at police headquarters. In the city court, this morning, the man said that his home was in New York, but that he had joined the carnival at Bayonne and followed it to Plainfield.

He could not account for his actions last night, and agreed to get right out of town if he was given an opportunity. Captain Flynn escorted him to a train and he was "shipped" to Bayonne.

NOONDAY LUNCH SERVICE.

The local Lodge of Elks has made plans to serve a noonday lunch for the members and their guests at the Watchung avenue clubhouse. The service begins tomorrow, and if successful will be enlarged. Erwin Y. Neighbour, who was in the restaurant business on North avenue for many years, will be in charge of the venture, an announcement which gives assurance of high-class service. Mr. Neighbour will hereafter be the club's official caterer, and will have charge of all lunches, dinners and banquets. Saturday night lunches will be a feature, the first of these having been given last Saturday night.

AN "A. and P. SOCIAL."

An "A. and P. Social" will be given by the tennis committee of the Epworth League, of Monroe Avenue M. E. church, in the Epworth House, this evening, for the benefit of the tennis court fund. Ice cream will be served. The monthly business meeting of the league will be held Thursday evening, when officers will be elected.

"WELCOME NIGHT."

The second "Welcome Night," under the auspices of the Columbus Club members will be held in the West Front street clubhouse, Thursday night. The entire clubhouse will be opened to friends of the members and music will be provided for dancing.

SMALL BOYS' DAY SOON TO DAWN

And Big Boys Will Be on Deck for Ringling's Circus Tomorrow, Too.

BIG PARADE PROMISED

Show Will Be Given on "Count" Van Ness Property Where Barnum Appeared Last Year—1350 People, 735 Horses and Menagerie.

TOMORROW'S CIRCUS PROGRAM.

Grounds located on the "Count" Van Ness property.

Doors to main tent and menagerie open at 1 and 7 p. m.

Performance opening with the spectacle of "Solomon and the Queen of Sheba," begins at 2 and 8 p. m.

Downtown seat sale opens at 9 a. m., at Edward A. Laing's Book Store, 143 West Front street.

Parade will leave the show grounds at 10 a. m., and pass over the following route:

Through Second street, to Plainfield avenue, to Front street, to the show grounds.

Tomorrow's the day!

Long before dawn the trains of that ever-welcome American institution—Spangletown—will have begun to arrive in the freight yards of the Central Railroad of New Jersey, and circus day will be here. For the Ringling Brothers' shows are scheduled to reach here very early tomorrow from Newark. The first of the four trains will commence detraining at about 3 a. m., and from that hour the march of the Ringling cavalcade will extend to the show grounds on the "Count" Van Ness property until all four sections have unloaded.

The coming of the Ringling aggregation will add to the local population more than 1,350 people, 735 horses, 41 elephants and 108 dens of wild animals. According to railroad officials this is the largest circus ever traveled and with the heaviest equipment Ringling Brothers have ever carried.

In addition to the circus, the Ring-

(Continued on page 3.)

ALL DETAILS COMPLETE FOR SECOND NIGHT CLUB DANCE

Plans have been completed for the second annual dance and reception of the Second Night Club to be held in Columbus Hall, Monday night. The committee in charge is a large one and has arranged for a pleasant evening of entertainment. The entire clubhouse will be thrown open to the reception of guests, and dancing will be a predominant feature, with music furnished by "Al" Squires' orchestra.

Competition on the bowling alleys, billiards, pool and card games will be side attractions. Novel dance numbers have been planned, and these will include a cake walk, a May dance, a shadow dance and several other unique events. Refreshments will be provided during the intermissions.

COLORED BOY RUNAWAY HAS A LIKING FOR PLAINFIELD

Arrested for the third tim within two years by the local police as a vagrant, is the record possessed by James Paine, a twelve-year-old colored boy hailing from Woodbridge. The boy was apprehended on the carnival grounds, last night, and when arraigned before Mayor Calkins, who was acting as city judge in the police court, this morning, he claimed that he had subsisted on five cents since coming to Plainfield last Thursday.

The boy appears to have a mania for running away from home to this city and the local police will this time instruct the Woodbridge authorities to keep an eye on him. He told Mayor Calkins that he worked two hours for a local bootblack yesterday and received five cents with which he bought food. He is a chubby youngster and appears to be little the worse for his fast.

AGED MAN INJURED.

Archie Davy, aged sixty-seven, of 26 Manning avenue, fell on Somerset street, near Front, last night and sustained a bad cut on his head. He was removed to police headquarters, where relief was administered by City Physician Norman W. Currie, and he was later taken to his home in the borough by his son. His injuries are not of a serious nature.

BIG FLEET STARTS ON TRIP TO SEA

Parting Salute to President Wilson Who Reviews Procession On Mayflower.

New York, May 18.—The battleship Wyoming, with Rear Admiral Fletcher aboard, at the head of the column of warships passing out to sea, reached the Mayflower, from which President Wilson reviewed them, anchored off Liberty Island at 11:30 o'clock this morning. As the ships passed the Mayflower they fired a parting salute.

Shortly before 2 o'clock this afternoon the Mayflower with President Wilson on board, proceeded to sea. The yacht is scheduled to go direct to Washington.

President Wilson's visit to review the fleet has resulted in the establishment of more than one precedent. In spite of any psychological depression that might have been due to days of cloud and rain the fleet and the President go away with impressions of the most stirring reception ever accorded the fleet in this city. A precedent established by the President's initiative is that of dining with the complete navy family. The dinner aboard the Wyoming last night is said to have marked the first time that the Commander-in-Chief of the Army and Navy ever sat down to dinner aboard a warship with all the admirals and captains of a fleet such as this.

The navy' own precedent was established this morning in the passing of the great ships to sea, the biggest and most stirring naval pageant that has ever passed down the bay, cheered by one of the largest crowds, jamming the waterfront from Washington Point to the tip of the Battery, that ever gathered to wave farewell.

Sailors manned the rails of the defiling ships, businesslike in their attitude. Their playtime over, the sight of the Atlantic today means business, the hunting down of an "enemy" fleet 300 miles over the eastern horizon trying successfully to approach a vulnerable point on the coast.

The tide required a later start than had been scheduled. In a narrow fairway a dreadnought is a menace in a contrary tide. So the up anchor order was set for 10:45, with the review by the President on the Mayflower to follow.

The dreadnoughts were stripped early this morning of their gay pennants, while boatswains' crews rounded up late stayers on shore. Donkey engines puffed and screeched as they swung lunches and tenders aboard. At 10 o'clock a beginning was made in clearing the roadstead of small craft and ferryboats.

THAW TRANSFERRED TO CUSTODY OF N. Y. SHERIFF

New York, May 17.—Justice Hendrick in the Supreme Court today signed an order intrusting Harry K. Thaw to the sheriff of New York county. This means that he will be taken from the Tombs and incarcerated in Ludlow street jail.

ASSOCIATION COLLECTED $700 DURING THE MONTH

Members of the Credit Association met last night and discussed the proposition of employing a collector, and finally decided to vote a fixed annual salary for such an employe. Reports read by the treasurer indicated that over $700 had been collected during the past month.

Other matters pertaining to the business of the association were discussed and disposed of and certain new questions were introduced.

POLICE RECOVER COAT TAKEN BY BURGLARS

A raincoat which was included among the articles taken by burglars from the home of George Scheelein, of Pearl street, North Plainfield, Saturday night, was recovered today. The coat was found on the New Jersey Central tracks just west of the Park avenue bridge and returned to the owner. No clue to the burglars has been found as yet.

Mr. Scheelein's home was entered between 8 and 10 o'clock while the family was out. Entrance was effected through a window and the house was ransacked from top to bottom. Goods valued at about $100 were taken.

DRUG STORE REMOVED.

The Red Cross Drug Store, which has been located at Somerset street and Manning avenue for the past six months, removed today to Keansburg.

PRAISES VIRTUE OF CIVIC PRIDE

William L. Saunders Gives Interesting Address Before Dunellen Board of Trade.

URGES CO-OPERATION

Expresses the Hope That There Will Always Be a Bond of Sympathy Between Plainfield, North Plainfield and Dunellen.

William L. Saunders, of North Plainfield, addressed the Board of Trade of Dunellen, last night, on the subject of "Civic Pride," in which he expressed the hope that there is and always will be a bond of sympathy and interest between Plainfield, North Plainfield and Dunellen. Mr. Saunders spoke as follows:

"It is a privilege and surely a great pleasure to come here to your progressive and very much alive town and talk to the members of the Board of Trade. There is, and I trust always will be, a bond of sympathy and interest between Plainfield, North Plainfield and Dunellen. This is because we are neighbors, good neighbors, I trust, for a bad neighbor is as great an evil as a good neighbor is a blessing. The bond which ties us together just now in a triple alliance happens to be in the main a sewerage system, but even in dark places I think we have found that co-operation is better than separation. We have a maxim from Cato that man should always act in such a way as to secure the love of his neighbor. I fear that our mutual neighbor Plainfield forgot the advice from that noble Roman when several years ago it located its sewerage beds between North Plainfield and Dunellen. One has now but to stand at Washington Rock and look down over this rich and fertile plain and observe the effect of that unfortunate act. The territory all around these beds remains neglected and unsettled. It is like a blight in a field of plenty. And all to save a few dollars! For so much trash that may be grasped thus.'

"Happily a new era is upon us, an era of human interest and sympathy, where the good will of our neighbor is looked upon as a greater asset than dollars and where kind hearts are considered more than coronets.

"In this triple alliance you are when measured by figures the little

(Continued on page 2.)

ELKS' SHIRTWAIST DANCE WILL BE A NOVEL EVENT

Invitations have been issued for the Elks' annual shirtwaist dance to be held in the local clubhouse Tuesday evening, May 25. VanEps' orchestra will furnish a popular program of music and a general good time is promised all who attend.

The committee in charge of the event has arranged for a number of new features and the entertainment provided at the previous winter receptions will be supplemented by several novel numbers.

POLICE NAB ONE OF GANG OF TROUBLESOME ITALIANS

Frank Long, of Fritz place, one of the Italian laborers employed in digging the trenches in the borough for the new sewer line, was arrested by Patrolman Richard Birmingham, last night, following a period of observation. Long, in company with a number of other fellow-countrymen, has been loitering around in the vicinity of the Leader store for the past two weeks and the occupants of the flat above the store, last night, became alarmed at the actions of the Italians.

Long was apprehended following his attempt to gain admission to the flat. He startled the tenants and a complaint was subsequently made to the patrolman on the beat. The foreman of the sewer work pleaded for the man in court this morning, and on the strength of his statement, Mayor Calkins, acting as city judge, allowed him to go free in the custody of the foreman. He was warned, however, to inform his fellow-countrymen that West Front street is no loitering ground.

GOES TO QUEBEC.

Mrs. George Aldrich, of South Second street, left Saturday for her former home at Cornwall, Quebec, where she will remain indefinitely with her parents. The trip is taken for the benefit of her health. Mr. Aldrich, for the present, will make his home on Grant avenue.

—The Elks' Club restaurant and grill room will open Wednesday at noon. Special club luncheon every day. Seafood specialties. Delicious steaks and chops.—Adv. ***

NO VACATION FOR SENATOR MARTINE

Local Legislator Kept Busy by Entertainers on His Trip to Honolulu.

United States Senator and Mrs. James E. Martine, of this city, who are members of the congressional party inquiring into conditions in the Hawaiian Islands, have just arrived at their destination following a careful survey of the Panama-Pacific Exposition in San Francisco. In a statement made the fore part of the week Mr. Martine expressed himself as pleased at the showing the United States government has made in the exposition exhibits and the manner in which they have been presented to the government. He will now pay particular attention to the selection of a site for Honolulu's new Federal building and in a statement made recently he said:

"Our visit to this territory is destined to redound to the good of the territory. The islands have been much heralded as a haven of rest. I had hoped to enjoy a vacation while here, but judging by the activity displayed by the various entertainment committees, members of the congressional party will be kept exceedingly busy.

"I hope to look into the labor conditions which have often come before Congress. We carefully considered a volume of data that came before the committee. Postoffices and public roads also come under my jurisdiction as a committeeman."

SUPREME COURT OFFICERS WILL ATTEND MEETING

Local members of the Independent Order of Foresters are invited to attend a union meeting of the order to be held in Arcanum Hall, Elizabeth, Thursday night, at which time Supreme Court officers from Toronto, Canada, will be present. The committee in charge has arranged to have special trolley cars leave the Watchung stand at 7:15 o'clock sharp. It is expected that there will be a large atendance of members from this section of the State.

MISS MARTHA M. TERRY'S ENGAGEMENT ANNOUNCED

The engagement of Miss Martha M. Terry, of the borough, to Louis Bullman, of this city, was formally announced at a miscellaneous shower given in her honor at the home of her sister-in-law, Mrs. Percy Terry, at 43 Jackson avenue, Saturday evening. The decorative scheme was white and green, cut flowers and ferns being used throughout.

Vocal and musical solos were rendered by several of the guests throughout the evening, while the feature of the event was a mock wedding in which the guest of honor and Mr. Bullman participated as bride and groom. Refreshments were served at a late hour.

MRS. MARY WALLS DIES IN HER EIGHTY-FOURTH YEAR

Mrs. Mary A. Walls, widow of Joseph Walls, died in Muhlenberg Hospital, yesterday afternoon, after a week's illness, due to infirmities of age. She was eighty-four years old and a native of England, but had resided in Plainfield for a long time. She made her home in recent years with her son, Joseph Walls, of Essex street, and had many friends throughout the city, especially in the West End. Beside the son with whom she lived she is survived by two other sons, who reside in England.

The funeral will be held tomorrow afternoon at the late residence at 657 Essex street, and burial will be in Hillside cemetery.

VIEWED THE FLEET.

Twenty-five employes of the Spicer Manufacturing Company, were among the many Plainfielders who viewed the Atlantic fleet in the Hudson River, Sunday. The party made the trip by auto truck via Perth Amboy, taking a motor boat from the latter place and proceeding through the Kill-von-Kull to New York Bay. The trip was very successful and thoroughly enjoyed by every member.

IN BOROUGH COURT.

Charles Kmosko, of 1208 North avenue, was arrested last night, by Marshal Herrmann, of the borough, for driving without a light. This is the second time Kmosko has been arrested on this charge. He will be arraigned before Recorder Hand in court tomorrow morning.

—Use Press want ads.

GUNS INFLICT HEAVY LOSSES

Allies' Artillery Killed 2,000 Germans Says French Statement Today.

ITALY SOON TO FIGHT

Believed in Rome That She Will Declare War Not Later Than Thursday—Russians Gain at One Point and Are Forced Back at Another.

Paris, May 18.—Heavy losses were inflicted by the Allies' artillery before the Germans withdrew from the western to the eastern bank of the Yser Canal, north of Ypres, near Steenstraate and near Het Sas, according to an official communique issued by the French War Office today. 2,000 Germans were killed by the terrific bombardment of the Allies' artillery. North of Arras the Germans are still trying to regain some of the ground lost to the French. The counter assaults of the Teutons are described as violent. All these attacks were repulsed.

Rome, May 18.—War will probably be declared by Thursday, when Parliament convenes. King, Parliament and nation are in accord for war against Austria. At the opening of Parliament, Premier Salandra will make a most important declaration, possibly the announcement of mobilization and the existence of a state of war.

The Green Book, explaining the failure of the Italo-Austrian conversations, will then be distributed, hence Foreign Minister Sonnino will not be required to unfold the Government's policy.

An official announcement today said that a clash had occurred on the border and that four Austrian soldiers had crossed the frontier near Mount Mittagskopf, where they were surprised by an Italian outpost. Three of the Austrians succeeded in making their escape. The fourth was captured and is now a prisoner in the outpost barracks.

Petrograd, May 18.—The following statement was issued at the War Office today:

"Since the morning of May 16 the battles in the Shavli region continued favorably for us. We crossed the Dubissa River and took their trenches capturing 8 guns and several hundred prisoners. Between the Pilica and the upper course of the Vistula hostile columns pursued our troops who moved to a new front near Gheleff, Ruissbrod and Sukhedineff. On the San there has been a violent artillery combat, from the mouth of the Wislok as far as Przemysl."

Washington, May 18.—Dr. Dumba, the Austrian-Hungarian ambassador, called at the State Department again today and had another lengthy conference with Secretary Bryan. Minister Van Rappard, the Swiss minister, also called at the department. Secretary Bryan blandly announced that the diplomats had called to discuss the international peace treaties. The lengthy visits of the Austrian ambassador, however, are interpreted as having to do with the critical situation in Italy.

Pretoria, South Africa, May 18.—Successes for the British in German southwest Africa continue in an unbroken period. It is officially announced that a German detachment was defeated at East Windhoek, losing 140 men and 25 wagons of supplies. The British casualties were three wounded.

Constantinople, May 18 (via Berlin and Amsterdam).—The War Office today issued the following statement: "Our troops have definitely checked the Russian attacks and repulsed the enemy's attempts to advance from Olty. Turkish volunteers at Cherkerli repulsed Cossack forces, inflicting severe losses.

Ottawa, Canada, May 18.—A Canadian casualty list issued today includes the names of William Douglas Coghill, Charleston, the Bronx New York, among the wounded and missing, while Peter O'Connor, Seattle, Wash., is given as missing.

CHAPLAIN JONES TO SPEAK.

Rev. H. W. Jones, A. M. D. D., chaplain of the United State battleship Texas, will address the members of Plainfield Lodge of Elks tomorrow night. He will give his famous address "On the Texas Under Fire," giving personal reminiscences of the navy in time of peace and war. Chaplain Jones was aboard the Texas during the fight in Santiago Harbor in 1898, when the Spanish fleet, under Cervera, was practically annihilated. He is a member of the Elks order, and the officers urge all members to be in attendance.

SENSATIONAL

COAT SALE

—FOR—

Three Days Only

Monday, Tuesday & Wednesday

$5, $6, $7 to $10 COATS All at . . . $2.98

POSITIVELY THESE THREE DAYS ONLY

J. A. Fass

THE PARIS STORE

DUNELLEN

All the Happenings of the Day In Plainfield's Hustling Suburb.

MISS FLORENCE LEECH TO TALK ON "SUFFRAGE"

The members of the Board of Trade who attended the monthly meeting held last evening in the Borough Hall listened to an interesting address on "Civic Pride," by William L. Saunders," former Mayor of North Plainfield, an account of which appears in another part of the Daily Press. Following the address a short business meeting was held, at which time it was voted that the Board of Trade should cast its ballot at the annual meeting of the New Jersey Chamber of Commerce for President Joseph G. Walton as a member of the executive committee of that chamber.

A letter was received from Mrs. E. F. Feickert stating that she and Miss Florence Leech would accept their invitation to speak at the June meeting of the Board of Trade. Their subject will be "Why Woman Need a Vote," and they will be pleased to answer any questions which might be asked. It was decided to hold the meeting in the Whittier School owing to its larger accommodations.

E. J. Dusel, a former president of the Board, brought up the question of the dangerous curve at Nelson's corner, New Market, and the Board instructed Secretary Deering to write New Market and county authorities, and also the Middlesex County Board of Trade, looking to some precautionary measures being taken to avoid accidents.

The railroad committee was requested to take up with the Public Service Corporation the holding of Main Line trolleys at the Plainfield Station for five minutes in order to meet the express trains arriving at Plainfield after 8 p. m., thus affording Dunellen commuters the benefit of Plainfield express service with the least possible delay.

A lengthy discussion of a Fourth of July celebration took place, and ended by President Walton appointing a committee to take steps towards arranging a celebration on a smaller scale than heretofore.

VARIED ENTERTAINMENT AT BIRTHDAY CELEBRATION

Bartley B. Biernbrauer, son of Mr. and Mrs. A. W. Biernbrauer, of Lincoln avenue, was given a party Saturday afternoon by his parents in honor of his ninth birthday anniversary. Thirty young guests were present. Singing, dancing, music and games comprised the program. Cornelia Craig and Howard Smith were awarded prizes in the game of sticking a tail on the donkey. A pretty scene was enacted when, with Mrs. Biernbrauer playing "The Star Spangled Banner" at the piano, the children, led by Cornelia Craig, Gordon Smith and the young host, Bartley, who between them carried an American flag, marched slowly around and through the house singing the national anthem with their fresh young voices. Among those who sang individually were Hazel Apgar, Mildred Deering and Cornelia Craig. Good things aplenty were served the children, who had seated themselves on the lawn at 4 o'clock.

Cashier Arthur J. Hanley attended the annual convention of the New Jersey Bankers' Association at Atlantic City, on Friday and Saturday of last week. He was accompanied by his wife.

Alfred Osmun has received his new touring car.

Mr. and Mrs. A. L Giddes, of Lincoln avenue, entertained relatives of Mrs. Giddes from out of town over the week-end.

Miss Eva Schneider, of Front street, is visiting her cousin, Mrs. J. G. Ripperteau, at Jersey City.

LADIES' AID MEETING.

The monthly meeting of the Ladies' Aid Society of the Methodist Episcopal church will be held at the home of Mrs. D. M. Torrey, on Mountainview terrace, tomorrow afternoon, at the regular hour. The birthday box will be open for contributions from those having birthdays since the first of the year.

An adjourned meeting of the Mayor and Common Council will be held in the Borough Hall this evening.

Mrs. Mary Guest, of Madison avenue, entertained Miss Bertha Smith, of Brooklyn, over the week-end.

Mr. and Mrs. Meyer Mihalowitz, of Third street, entertained Mr. and Mrs. David Mihalowitz, of Brooklyn, over the week-end.

Miss Kathryn Rutledge visited relatives in Paterson over the week-end, and while there heard Billy Sunday speak.

Watchung.

The monthly meeting of the Parent-Teacher Association will be held Thursday evening in the Watchung School. Hiram O. Hance will make an address after the business meeting.

The executive committee of the Mary E. Wilson Memorial Union Sewing Circle will hold their all-day meeting in the chapel tomorrow, when arrangements will be made for the holding of a "sock social" on Saturday night. Most of the members are attending the annual exhibit of the Westfield branch of the Needlework Guild of New Jersey, which is being held in that town today, and to which the local circle contributed considerable during the past year.

With his resignation as policeman in Scotch Plains, William Ashton also relinquishes his office as truant officer for the local schools. Although the position is vacant for the time being, it will probably be held by Mr. Ashton's successor as policeman.

Samuel W. McAnneny, of North avenue, was a member of the committee that waited on President Wilson yesterday morning when he arrived at New York to review the navy. Mr. McAnneny was named on the committee by his brother, George McAnneny, president of the Board of Aldermen of New York, and in the absence of Mayor Mitchel is chief executive.

After appearing before Judge Connolly in the Elizabeth Court three times, Ralph Venizia was yesterday granted a renewal of his wholesale liquor license, Westfield being unable to bring forth any evidence that would warrant it being withheld.

S. Dana Townsend, supervising principal of local schools, has announced May 2 as the date for "open session day," an annual event in the local schools. Between the hours of 3 and 5 in the afternoon and 7 and 10 the evening the teachers and pupils will be present to show the parents through the school, and all of the work accomplished during the present term will be on the walls for exhibition. Although Mr. Townsend has specified the above hours, visitors will be welcomed throughout the day.

Miss Hazel, of Martine avenue, has been spending several days with friends at Deal.

At the next meeting of the Rifle Club they will begin target practice. One week from tonight Major Martin, of Elizabeth, will lecture to the club in Company K Armory, Plainfield.

Members of the Baraca class of the Baptist church and their friends gathered in the Scotch Plains Memorial parish house last night on the occasion of the semi-annual dinner of the class. The dinner was prepared and served by mothers of the boys. Ivan P. Flood, secretary of the Baptist Young People's Work, of New Jersey was the first speaker of the evening, and gave a talk on "Fighting the Chances of Life." Dr. William R. Spinney, a member of the faculty at Peddie Institute, made an address on "The Conversion of People to the Real Christian Life," and told of his personal experiences in working along those lines, both at Peddie Institute and the last church he was pastor of in Philadelphia. Charles A. Beemer, State secretary of the Associated Sunday-schools, in an excellent talk, outlined the growth of the Baraca class from the few members he had seen when the local organization was first started to the large number now enrolled as members. The Rev. Dr. Birney S. Hudson, pastor of the Park Avenue Baptist church, Plainfield, had a few words to say to the boys by way of congratulating them on the excellent organization, parish house and other things they can boast of that are not to be had in many cities. The Rev. J. Madison Hare, pastor of the Baptist church, was the last speaker, and in the course of his talk mentioned some of the things that he hoped to see occur in Scotch Plains, things that he hoped he would be able to take a part in.

Robert G. Meggy, Jr., of North avenue, expects to leave before long for Virginia, where he will be a member of a company that is working on the production of a feature moving picture.

Mrs. John Z. Hatfield, of Stout avenue, is entertaining her sister, Mrs. W. E. Francis, and children, from Massachusetts, for several weeks.

PRAISES CIVIC PRIDE VIRTUE

(Continued from page 1.)

fellow. But you seem to me to be a pretty big little fellow. I once heard of two Irishmen who were digging in a sewer trench. One was a big brawny son of Erin about six feet four, and the other a little bit of a fellow. A citizen, looking on, noticed that the little man was very active, shovelling half as much earth again as the big man. Reproaching the big one he said that he ought to be ashamed of himself—a great strong man to let the little one shovel most of the dirt. 'Ah, why shouldn't he,' was the reply, 'ain't he nearer to it?' So you people of Dunellen must not complain if you are expected to do most of this sewer work. Aren't you nearer to it?

"When your President sent me a very courteous invitation to speak here and said that I might choose my own subject, it was but natural that I should select Civic Pride. You people through the love that you have so often shown for your home town, through the spirit of enterprise and union which seems to pervade the whole community, are living examples of the wholesame value of civic pride. You are united in interests, united in sympathy. Like a football game you seem to be pushing in active team work, helping each other to reach the goal, and that is always the welfare of Dunellen and the health, happiness and prosperity of her people.

"Civic pride is one of the higher virtues. There is the pride of family; the pride which a father cherishes for his son as he watches him grow to manhood and strength. There is the pride which only a mother can feel for her child as she nurtures it from the cradle to a life of usefulness and honor. I remember that when President Garfield took the oath of office on the steps of the Capitol, amid the cheers of a great multitude, there was one sitting by his side who did not cheer, but as the tears fell from the cheeks of the aged mother of the President, it was plain that this silent witness was filled with a pride which could not be measured or expressed. Civic pride springs from the same note. It is born of love, that love which is greater than faith, greater than hope. Civic pride is the hand maiden of patriotism.

"'Such is the patriot's boast,
where'er we roam,
His first best country ever is at home.'

"Love of country has been called the expansion of filial love. That process of expansion seems to be compounded, first love of family and home, next civic love which reaches upward to that higher realm of patriotism which knows neither latitude nor longitude.

"A further reason to encourage civic pride in a community is that it pays. Look at the great and growing cities of the West and you will find that where the spirit of mortal is proud there progress reaches its full measure. There is a difference between vanity and pride—

"'The vile are only vain, the great
are proud.'

"You Dunellenites can teach us in Plainfield and North Plainfield many wholesome lessons in civic pride. You seem like a people knowing and loving your city from birth up. Some wit has said that every man loves his native land whether he was born there or not. He must have taken his cue from Dunellen. Alas, for us in North Plainfield it is hard, it is almost against nature to feel the warmth of civic pride in our breasts. We have no place on the map, no postoffice, no real identity as a separate unit. Nature has made us a part of a larger and more prosperous city. We hang like Sinbad the sailor upon its back. Every intelligent man in our midst knows that some day, at some time, we shall be made a part of Plainfield. It is inevitable. How then can we stir up the fires of civic pride in a thing that is sure to die. How can we rejoice in a town that is not on the map and which does not prosper because to do so would be contrary to the laws of nature. I envy you, you people of Dunellen with your separate independence your unity and your name, for after all there is much in a name.

"The Board of Trade is the true vehicle through which to build up a civic interest in a community. You have, I am told, a real active force in this Board. No organization of people is so truly representative as a Board of Trade, hence none can be so useful and so influential. It is composed of people in all the varied walks of business life, professional men, merchants, bankers, teachers, everyone who wants to see the town grow in prosperity and influence. Your voice speaks for that which is best for the whole people; it sounds the death knell to privilege and special interest. Long life to our boards of trade and our chambers of commerce!"

PROCTOR'S THEATRE

The final week of vaudeville at Proctor's Theatre was ushered in yesterday, with an unusually strong bill and one that met with absolute favor on the part of audiences afternoon and night. The feature number is a college musical playlet entitled "The Co-eds," and is replete with girls, music and dancing. The comedy in this production is far better than that of the average tabloid musical comedy and elicited roars of laughter. An instrumental musical novelty offered by the three Bermonds proved to be one of the best things seen a Proctor's in many weeks. The members of the company render a program of popular and classical music with a violin, bass viol, mandolin and guitars. The violin selections were especially pleasing to the audience and the soloist was repeatedly encored. There are plenty of laughs in the sketch entitled, "The Mix-Up," offered by Ethel Hume and company, while Pauline Saxon, "The Sis Perkins" girl, made good with character sketches. Although the opening number on the bill, the novelty wire act by "Jolly Johnny Jones," was one of the best received numbers on the program and the performer received a curtain applause.

The third episode of the absorbing serial, "The Diamond From the Sky," will be presented this afternoon and tonight. This continued film is being closely followed by hundreds of Proctor patrons, the majority of whom predict it will be the most successful serial ever shown in the city. Special feature films will be shown tomorrow and the big offering for Thursday is the Paramount five-part production of "The Straight Road," Clyde Fitch's highly successful drama. When this play was first presented on the legitimate stage a few years ago, with Blanche Walsh playing the leading role, crowded houses in New York, Chicago, and other cities for two seasons. None of its thrilling details have been omitted in preparing the screen while the unlimited possibilities of the camera have served to make it still better. The Proctor Theatre's other serial, "The Goddess," is presented every Saturday.

The last change of vaudeville program will be made Thursday of this week and with the close of the performance on Saturday night, the house will be given over exclusively to moving pictures. Manager Sanderson has made arrangements with several New York film agencies to supply the house with its photo-plays, thus giving the assurance that patrons of the house will have the best the country can afford. Watch these columns for announcements of the titles and all details.

MRS. ANNA W. McPHERSON.

Mrs. Anna Wood McPherson, widow of Daniel McPherson, a brother of the late Senator McPherson, died yesterday morning, at the home of her daughter, Mrs. Edward F. Low, 220 East Dudley street, Westfield, of paralysis, in her sixty-seventh year. She was a native of Woodport, and came from an old New Jersey family, her father being the late William Wood, of Woodport. Mrs. Low is her only surviving child.

—It pays to use the advertising columns of The Press.

South Plainfield.

The monthly meeting of the South Plainfield Building and Loan Association will be held in the Firemen's Hall, this evening.

The monthly meeting of the Drop Forgers, Dye Sinkers and Trimmer Makers' Association will be held in Washington Hall, tonight.

William Hamilton and children, Margaret, Anna and William, have returned home after visiting Mr. Hamilton's mother, Mrs. Margaret Hamilton, of Fords.

Mrs. Oscar Farley, of Easton, who has been the guest of her parents, Mr. and Mrs. Albert Soper, returned to her home yesterday.

John J. Maher, of Brooklyn, has been visiting friends here.

Miss Anna Miller, of New York, is the guest of Mr. and Mrs. Charles H. Thornton for a few days.

Miss May Hogan, of New York, is spending a few days with her sister, Mrs. William Ball.

Mr. and Mrs. Joseph Miller and son, Francis, of Newark, were the guests of Mrs. Miller's father over the week-end.

John Conger, the local Lehigh Valley baggage agent, has resigned his position here owing to his promotion to be station agent at New Market. Mr. Conger will be succeeded by Antone Barone, of Samptown.

Michael Saverd, chief of the South Plainfield police force, is confined to his home with a severe attack of bronchitis and malaria. There will be a special meeting of the local force tonight to appoint a new chief until Mr. Saverd is able to be on duty again.

A vocal and instrumental musical will be held in the Baptist church, tomorrow evening at 8:15 o'clock. Music will be furnished by Dr. Buchanan's orchestra and other talent. A cordial invitation is extended to all who desire to avail themselves of this opportunity to hear some excellent music. No admission charge, but an offering will be taken for the benefit of the Sunergoi.

'Plains & Fanwood.

The members of the Willow Grove church held its monthly meeting, last evening, in the church.

Mrs. Miedwig J. Williams and daughter, Alice, of Brooklyn, spent the week-end with friends here.

Mrs. George A. Schmidt and son, Kenneth, who have been visiting at Silver Lake, N. Y., have returned home.

Charles Nash, who has been the guest of LeRoy Hermann, has returned to his home in New York.

The Watchung Indian Legend Players met last evening in the Improvement Hall. The executive committee, consisting of William de La R. Anderson, chairman; George W. Schmidt, secretary; George Mobus, treasurer; William E. Patte, George A. Schmidt, Lewis H. Snoden, Harry J. McWade, Maximillian P. Groszmann, Theodore H. A. Luerssen, Charles C. Wheeler, Mrs. Henry R. Kennedy and Miss Theresa E. Schmidt, have appointed the following chairmen of the various committees: Stage manager and grounds committee, Charles C. Wheeler; property and costume, Mrs. William E. Patte; refreshments, Mrs. Hippolyte Texier; publicity committee, Miss Theresa E. Schmidt; dramatic director, Dr. M. P. E. Groszmann, and chief electrician, George W. Schmidt. The next rehearsal will be held Wednesday evening, May 26.

Stylish (SR) Reliable

PRICE should not be the total consideration in buying your new suit—you men and young men. Consider the quality and serviceability of the fabric—the style and hang of the garment—its tailoring—and above ALL the responsibility of the merchant selling you the suit.

Make Rothberg's YOUR store.

Spring Suits $12 to $30.

Rothberg's

Stein-Bloch Smart Clothes "Most Things Men Wear."

206 W. Front St.

Proctor's is Two Doors from Us.

We Give S. & H. Green Trading Stamps. Ask For Them

PRICES THAT TALK

THEY ARE SO LOW, THAT THEY SPEAK FOR THEMSELVES

CUT PRICES FROM MAY 17th TO MAY 22nd

TOMATOES, can 7c

Iona Brand large No. 3 can. Red Ripe Tomatoes, 84c doz.

Evaporated Pears, lb ..... 15c | Clothes Pins, 100 for 12c

IONA CORN, can 7c

Sweet and tender. Reduced this week. Why not buy dozen cans at this price? 84c a dozen

Argo Starch, box ..... 4c | Evaporated Apricots, lb 10c

IONA PEAS, can 7c

This is the week for Housekeepers and Hotels to stock up at this price. Delicious large Green Peas at a low price; doz. 84c

Sultana Peaches can ..... 14c | Iona Pears, No. 2 can 8c

Fresh Pretzels, lb 7c

Reduced this week; others get 10c a lb for this quality

Best Creamery **BUTTER** Special this week lb **33c**

Sunnybrook **EGGS** This week, doz. **29c**

IONA COFFEE — The best 25 Coffee in the U. S. lb ..... 25c — 15 Stamps with 1 lb

SULTANA COFFEE — Our best seller, try this brand, lb. 30c — 20 Stamps with 1 lb

10--STAMPS FREE--10

WITH ANY OF THE FOLLOWING

1 bot. Ammonia 10c
1 can Sultana Spice 10c
1 can Old Dutch or Atlantic Cleanser 10c
1 bot. A&P Worcestershire Sauce 15c
2 pkgs. Noodles 5c each, or 1 pkg. 10c
2 cakes Grandma's Ironing Wax, each 5c
1 bot. White Vinegar 10c
1 pkg. A&P Ice Cream or Jelly Powder 10c
1 jar Iona Brand Jams 10c
1 bot. Peroxide 12½c
1 bot. Mustard Relish 10c
1 pkg. Elbow Macaroni 10c
1 jar Peanut Butter 10c
1 can Vanco 10c
2 boxes A&P Stove Polish, each 5c
1 bot. Shuwite 10c

137-139 WEST FRONT ST. TEL. 117

THE GREAT ATLANTIC & PACIFIC TEA CO. — THE LARGEST GROCERY HOUSE IN AMERICA — ESTAB. 1859

Free Delivery

We Give S. & H. Green Trading Stamps. Ask For Them

HAVE YOU PURCHASED YOUR

Seeds, Fertilizers, Garden Tools, Lawn Mowers and Tools?

If not, we are sure that we have the goods that will satisfy.

Are you protected from the germ-laden **FLY**? If not, we can supply you with Netting and Screens.

RED SEAL CELLS are the best for automobiles and the prices cannot be equalled.

Ready **MIXED PAINT**, Oil and Brushes for high grade work.

WIRE for Poultry Yards and fences.

Do not neglect the kitchen when we carry a full line of the best utensils.

Gayle Hardware Co.

GENERAL HARDWARE AND HOUSEFURNISHINGS

'Phone 398 Front Street and Park Avenue

NON SUIT IN FIRST CASE HELD IN NEW COURT ROOM

New Brunswick, May 12.—A nonsuit was granted yesterday by Judge Lloyd in the case of the Emerson Contracting Company against Johanna Lee, executrix for the estate of Thomas Lee. The case was continued from last Thursday until yesterday, when Judge Lloyd ruled that there was no cause for action. The case, which is the first to be tried in the main court room of the new house, involved some rent alleged to have been paid in advance on property in this city.

An action of William E. Tuttle and others against Benjamin S. Harris and others, is now being tried without a jury before Judge Lloyd. Paul Q. Oliver represents the plaintiffs and J. Henry Crane is counsel for the defendants. The case involves a lien claim on a Plainfield house. Apgar Brothers were the builders of the house. Tuttle furnished the material and Harris is the owner.

—If you have property to rent, drop all secrecy about it, and use the classified ads.

JOHN WANAMAKER—THE MAN'S STORE

MEN

This is Foreword of the Dominating Merchandise Event of Tomorrow (Wednesday)

2,331 Brand New Suits

(Limited to Grades from $20 to $32.50—Wanamaker Standard)

$15.50 and $20.50

WE have just come from an inspection of these suits in the stock-rooms. **They are fine.** We looked for poor patterns. There was none; out of the 85 different effects in blue, gray and brown, not one that is not in good taste. The models are correct and well-cut, and a lot of hand-tailoring has been put into fronts, shoulders and necks of the coats—they fit so well. THE SUITS ARE FINE.

The Finest Suits Any May Ever Saw at the Prices

At $20.50

(Burlington Arcade Floor, New Building)

Suits of $25, $27.50, $30, $32.50 grade.

Blue unfinished worsteds with stripes; a lot of exceptionally fine close-woven worsteds that will wear nobly, black and white weaves, some very wantable grays, dark effects with subdued designs, green with faint red lines, heather mixtures, browns, homespun cheviots with delightful dashes of color; half-lined blue flannels and gray flannels. Two and three-button coats, patch and flap pockets; waistcoats cut away to medium and long points; suits for young men, suits for more physically developed men. All brand new.

At $15.50

At Broadway, Corner Eighth

Suits of $20, $22.50 and $25 grades.

Wonderful worsteds, very closely woven, in blues and grays and browns and quiet effects; some smart unfinished worsteds; such quality of cloth and neatness of design as are rarely to be had at $15.50, even at the end of a season—and here it is at the beginning; one, two and three-button coats, with soft-roll lapels to first or second buttons; young men's suits; suits for men of all ages and builds. It will take your own eyes to properly appreciate the excellence of these suits; so you will surely want to come yourself, and come early.

All brand new.

Arrangements have been made for adequate service; extra salesmen, extra fitters, extra tailors to make desired alterations. Sale begins in both sections, Wednesday morning, at 8.30.

Formerly A. T. Stewart & Co. **JOHN WANAMAKER** Broadway at Ninth, New York.

There's No Better Place to choose the FURNITURE for your home than POWLISON & JONES. You can select the FURNITURE for an entire house or an inexpensive gift for a friend and whatever *you buy the make and finish is the best* we can give you for the money you pay.

Useful Gifts at Attractive Prices

EASY CHAIRS TELEPHONE STANDS CEDAR CHESTS
WRITING DESKS MAGAZINE RACKS JARDINIER STANDS
LADIES' DRESSING TABLES SMOKERS' STANDS DINNER CALLS COSTUMERS DRAUGHT SCREENS TILT TOP TABLES BATH ROOM CABINETS LADIES' WORK TABLES
LIBRARY TABLES BOOKCASES LIVING-ROOM FURNITURE
DINING-ROOM SUITS

Porch and Lawn

OLD HICKORY CHAIRS AND ROCKERS.....$2.25 to $6.85
MAPLE FRAME PORCH ROCKERS.....95c to $3.50
WILLOW CHAIRS (BAR HARBOR).....$5.75 and $6.25
WILLOW TABLES .....$4.95 and $5.85

REFRIGERATORS, BABY CARRIAGES, PORCH HAMMOCKS.

POWLISON & JONES

149-151 E. Front St. Plainfield, N. J.

TRY A PRESS WANT AD.

SMALL BOYS DAY TO DAWN

(Continued from page 1.)

ling Brothers bring here the massive spectacle of "Solomon and the Queen of Sheba," which, with its picturesque scenery, glittering ballet, gorgeous pageantry and electrical effects, was the marvel of the engagement in Chicago this spring. More than 1,200 people appear in this wordless play which pantomimically and in great *ensemble groups* tells the familiar Bible story of ancient Israel. Incidental to this are vast processions which, with their armored soldiery, richly caparisoned horses and magnificently gowned nobility of Jerusa-

lem's court have been described as the most brilliant display ever made in a spectacle. The ballet, led by two Russian premieres, will include 300 dancing girls and will be under the direction of Ottoker Bartik, late of the Metropolitan Opera House and La Scala, Milan.

The "twenty-four hour man," who makes all of the physical arrangements for the coming and establishment of the circus, spent today in the city laying out the lot, arranging the place of unloading and with the advice of the chief of police picking out the streets over which the street parade will pass. Steward A. L. Webb was also in town this morning doing his marketing, for three times a day he must feed his big family and being made up of men and women of brawn they have big appetites.

The first section to arrive tomorrow will bring the commissary department and all of the animals. The first tent to be pitched will be the "cook house" so a hot breakfast will be ready for the hosts as they arrive. So heavy is the equipment this season that the Ringlings are traveling nearly 700 men in their various working departments, while the spectacle requires the services of a large number of stage experts for it is produced under canvas with all the effects of a grand opera presentation. The second and third sections will bring heavy wagons loaded with canvas and other paraphernalia of the big outfit, while one-half a train alone will be devoted to the wardrobe department. On the last section will come all of the people of the circus and the elephants and ring stock. The canvases this season are the largest ever used by a tented organization, the "big top" alone being 560 feet long by 280 feet wide and seating 12,000 people.

The street parade will take place tomorrow morning, leaving the show grounds at 10 o'clock and it is promised that it will be the most liberal display of gold, gleam and glitter that ever traveled down a crowded highway. Besides many handsome tableau wagons and allegorical cars peopled with gaily garbed girls, there will be many open cages showing fine specimens from the zoo, zebra and pony teams and many other big novelties. Six bands will furnish continuous melody, the clowns will be on hand and in all there will be "three miles of stretched out rainbow."

Two performances will be given here, beginning at 2 and 8 p. m. tomorrow, the doors opening an hour earlier for a visit to the menagerie.

The spectacle of "Solomon and the Queen of Sheba" will be followed by the circus performance in the three rings, on the two stages and in the net-work of rigging at the pole tops. Of the 400 performers who will appear the majority are foreigners and new to America. The ends of the earth have been searched by the Ringling Brothers' agents to get the best and newest feats of daring and skill. The horsemanship this season will be unusually fine and in fact will present more new acts than ever before. Throughout the performance half a hundred clowns will make merry around the track. The tent and show grounds will be lighted by electricity from the circus' own plant.

Mr. and Mrs. Alexander Dresselt, of Nutley, are visiting relatives in this city.

H. B. Berse, of East Fifth street, spent Sunday with relatives in New York city.

William G. De Meza, of this city, is stopping at Spruce Cabin Inn, Canadensis, Pa.

DUTCH ARMS HAD SUCCESSFUL YEAR

Arthur B. Cole is Re-elected President for the Fourth Term.

'CLUB MEMBERS' NIGHT

Resume of the Year Shows That Much Has Been Accomplished by Men's Organization—Games and Refreshments Are Features.

The election of officers and a resume of the past year's work, together with a social time, were features of "club members' night" of the Dutch Arms, of Trinity Reformed church, last night. The reports showed that the year had been one of the most successful in the history of the organization. Last night's meeting closed the active season and the new year will begin in September. The Dutch Arms was organized on January 21, 1909, and since then has been a big factor in the work of Trinity church.

The present membership is forty-six, two new ones being elected last night. The treasurer reported a good balance on hand. During the evening music was furnished by the Dutch Arms Band. A feature was the playing of various games, which were loaned to the organization by William Olmstead, the "hustler."

President Arthur B. Cole presided at the meeting and thanked the officers and members of the different committees and members in general for their loyal support to the Dutch Arms during the past year.

It was suggested that a picnic and field day be held during the summer headed by the band. Officers were then elected for the coming year with the following result:

President, Arthur B. Cole; first vice president, Frederick S. Cutter; second vice president, Lindlau M. Leek; corresponding secretary, Ralph P. Gay; financial secretary, Charles W. Beiter; treasurer, George E. Volk. Mr. Cole is now beginning his fourth term as president.

During the evening refreshments were served by the good and welfare committee comprising Arthur B. Davis, chairman; M. Stevens, E. K. Schomp, J. Dean, C. H. Harvey, Raymond Cutter, S. A. Stover, H. R. Sturges, L. Newman, A. Hendrick, W. H. Olmstead. President Cole was notified of his election by Edgar F. Sheppard, chairman of the nominating committee, after which Mr. Cole took the chair and made a short speech of acceptance.

The Dutch Arms Band has been one of the big features of the church work, being an outgrowth of the Dutch Arms. The band during the year has made steady progress and filled a large number of engagements. E. D. Young is the leader.

WALTER SCOTT & COMPANY DEFENDANT IN PATENT SUIT

Trenton, May 18.—Charging the printing press manufacturing concern of Walter Scott & Co., of Plainfield, with infringing two patents for improvements on printing presses, the Duplex Printing Press Company, of Battle Creek, Michigan, has brought a suit against them in the United States Court here. They ask for an injunction restraining the defendants from further manufacturing the improvements which, it is alleged, are an infringement, and also ask for an accounting of all the profits made by the defendants.

The defendant firm is composed of Isabella Scott, David J. Scott and Walter C. Scott, all of Plainfield.

"AL" SAUNDERS TO SPEAK AT FIRST BAPTIST CHURCH

Great preparations are being made at the First Baptist church for the coming of Albert J. Saunders, popularly known as "Al" Saunders, tomorrow evening, preparatory to his presence the entire day upon the coming Sabbath. Tomorrow night the service will be held in the Sunday-school room, which should be filled to its utmost capacity. The public is invited to these services, and those having no other church duties tomorrow evening are urgently requested to be present and to bring their friends with them. The service will be notable every way.

Mr. Saunders has had a remarkable history, and the last year of his life has been filled with active service along religious lines and with very marked success. He is said to be one of the best answers to the criticism of "Billy" Sunday. "By their fruits ye shall know them," and judged by this standard Mr. Sunday himself is doing a monumental and lasting work for God and good. The public is urged to come out tomorrow evening and hear Mr. Saunders tell of his conversion and of his appreciation of Mr. Sunday and his work.

—Be a "popular author" for a day by writing a "Help Wanted" advertisement.

HEARN

Fourteenth Street New York West of Fifth Avenue

Substantial Savings on Seasonable and Dependable Merchandise

READ

and you will wish to share in Values.

"HEARN IS ALWAYS BUSY"

Smart Dress Goods

One of the largest departments in this country—extremely well lighted. ....Remarkably practical stocks, although fashion favored novelties always abound.

50 and 54-inch—**SHEPHERD CHECKS** and **NOVELTY STRIPES**—all wool and wool mixed—smart combinations for every Summer style—matchless assortment..... **.98 to 1.98**

54-inch **CREAM CHINCHILLAS**—for sport coats for Summer—hard to secure because of unexpectedly great demand—
Matchless value.....3.29

50-inch **CREAM SERGES**—all wool—regularly .79.....**Special .58**

50-inch **FRENCH SERGES**—all wool—navy, men's wear blue and black—regularly .98.....**Special .77**

40-inch **POPLINS**—silk and fine wool—high lustre—soft draping—full range of style—favored colors, also navy and black—extra fine value..... **.89**

54-inch **BLACK SICILIENNES**—imported—pure mohair—jet black—very silky—reg. .98..... **.69**

FRENCH CHALLIES—all wool—matchless variety of new assortments for Summer—reg. .49 and .59..... **.39**

50-inch **EPINGLES, PRUNELLAS** and **GABARDINES**—all wool—fashionable colors. .... **Special 1.39**

White Dress Fabrics

Unlimited Assortment of everything desirable for Confirmation, Graduation, May Walks and General Summer Wear; also daintiest fabrics for Brides' and Bridesmaids' Dresses and Lingeries.....This department has recently been enlarged, so that today it has no equal in the city—we mention a few of the most noteworthy offerings:

Handsome Imported Crepes, Voiles and organdies—45 inch—beautifully embroidered in dots and figures—special ..... **.98**

42 inch Voiles and Crepe Voiles... **.49**

45 inch Imported Lingerie Batistes ..... **.44**

45 and 54 inch Imported Ratines.. **.79**

45 inch Imported Ratines ..... **.49**

38 inch Ratines ..... **.24**

45 inch Long Cloths—12 yds.....**1.98**

Our Great Wash Dress Fabric Dept.

is radiant just now with attractive values in every section; we mention TWO SPECIAL PURCHASES that will appeal to those who are willing to economize on their Summer outlay:

25,000 yds. of 32-inch Dress Ginghams—regularly 12½ cts..... **.8¾**

More than 100 representative styles—checks, stripes and plaids in attractive combinations for women's and children's dresses, bungalow aprons, house dresses, etc.

A clean-up of Ratines—worth .25—because of special purchase. **.11**

Exceptional quality—various weaves and colors, including pink, various blues and navy, hello, rose and other wanted shades.

CRETONNES

are more fascinating than ever

Large assortments of the most attractive Cretonnes, including every imaginable color and style in Old Chintz, Verdure, Tapestry, Floral, Scenic, Bird and Conventional patterns—also Dutch and Black and White effects now so much in vogue .....Other weaves include Art Taffetas, Linen Taffetas and Furniture Sateens.

Fine Cretonnes—36 inches wide—value .29 and .35..... **.18**

Macramette and Repp Grounds—artistic designs and colors—about 60 styles—special..... **.39**

Fine grade Furniture Sateens for Cushions, Quilts and Draperies—value .25—special.... **.15**

IN SAME SECTION:

Special Purchase of Fine Scrims—Colonial, Crosstar, Mexican Weaves, Jacquard borders, lace inserts—also others with attractive colored silk borders—called "manufrs' experiments"—Many of them, therefore, may not be duplicated—value .39 and .45..... **.29**

Drapery Scrims—colored borders—for living or sleeping rooms—value .19 ..... **.12**

Sunfast Draperies—Madras designs—sea greens, blues, rose tints, reds and wood tones—Val. .49 and .59.. **.39**
Val. .98 **.68**

Special purchase of French Net Bed Sets—Renaissance or Marie Antoinette designs—bolster sham—deep valances—
Value $4.98 and $5.98..**3.98**

Marie Antoinette and other elaborate designs on scrim—white and Arabian—reg. 10.98..**7.98**

Muslin Curtains—colored insert—for cottage or bungalow—value .98... **.69**

"HEARN IS ALWAYS BUSY"

36-inch New Faille Silks

Pure silk—finely ribbed—value $1.75—

White, Sand, Gettysburg Gray, Navy, Plum, Cream, Putty, Belgian Blue, Old Rose, Tuxedo Brown, Jet Black, Biscuit, Tan, King, Amethyst, Green **1.45**

Black Bathing Suit Satin—36-inch—specially made for this purpose..... **.98.. 1.25** and **1.39**

Satin Stripe Tub Silks—white ground—smart tinted stripes in various spacings—wash perfectly—98 ct. value ..... **.79**

35-inch Chiffon Taffetas—very soft—lustrous—new colors for evening and street—also jet black..... **.79.. .98** and **1.39**

40-inch Satin Charmeuse—twill back.
White, Shell Pink, Mais, Sand, Pearl Gray, Porcelain Blue, Oregon Green, Golden Brown, Cream, Salmon, Clay, Gettysburg Gray, Chamois, King Blue, Olive, African Brown, Nile, Old Rose, Peach, Putty, Taupe, Navy, Tuxedo Brown, Amethyst, Pure Jet Black
Special value.....**1.25**

Yard wide **Chiffon Poplins**—well corded—very soft—good lustre—complete list of well-liked colors, white, cream and black **.59** and **.79**

40-inch **Black Satin Duchesse**—jet black—chiffon finish—as fine for suits and coats as for dresses—worth $1.25..... **.98**

35-inch **Black Silks**—chiffon taffetas, moires, peau de soie, pongee, China silk and peau de cygne—matchless value..... **.98**

36-inch **Nagasaki Pongees**—new pongee weave—very soft—dull finish—
Blue, Silver Gray, White, Sand, Porcelain, Plum, Navy, Putty, Jet Black, Baby France Pink, Taupe, Cream, Leaf Green
Matchless value..... **.98**

40-inch **Crepe Meteors**—soft draping—dull finish—all wanted colors, also black—$1.75 value..**1.49**

MORNING SPECIALS—Tomorrow, Wednesday, Until 1 P. M.

To prevent dealers buying, quantities restricted. No Mail or Telephone Orders.

79 ct. Brocade Satins—36 inch..... .57
Light and dark colors, also black, light weight—brocaded effects.
SILKS—MAIN FLOOR.

49 ct. Yard Wide Storm Serges..... .28
Worsted warp — cream, brown, navy and black.
DRESS GOODS—MAIN FLOOR.

29 ct. Shepherd Check Suitings..... .19
42-inch—black and white—small, medium and large checks.
WASH DRESS FABRICS—BASEMENT.

24 ct. Silk Mixed Brocades..... .15
Soft, silky fabrics, with lustrous brocade designs — desirable light and dark colors.
WASH DRESS FABRICS—BASEMENT.

$2.98 Scalloped Linen Cloths.....1.95
64-inch — round — bleached — neat patterns.
LINENS—MAIN FLOOR.

12 ct. Cotton Huck Towels..... 8½
Linen finish — 18x36 — bleached—hem'd—red or white stripe borders.
TOWELS—MAIN FLOOR.

59 ct. Bleached Sheets..... .39
72x90 — for three-quarter beds—free from dressing — seamless—also 81x90 worth .64..... **.44**
Measurements before hemming.
MUSLINS—BASEMENT.

$1.98 Women's Jap Silk Blouses....1.57
White—embroidered all over—low collar, short sleeves—all sizes.
BLOUSES—SECOND FLOOR.

$5.98 & $6.98 Women's Silk Dresses.3.84
Taffeta and poplin — fashionable colors — semi-tailored or fancy blouses—flare or yoke top skirts.
WOMEN'S DRESSES—SECOND FLOOR.

$3.98 Boys' Norfolk Suits.....3.00
Side or box plaited—gray and brown cheviots—mixtures, stripes and checks — many have extra trousers—8 to 17 yrs.
BOYS' CLOTHING—THIRD FLOOR.

69 ct. Women's Pure Silk Hose..... .59
Lisle garter top—sole and toe—high, spliced silk heel — black, white and tan.
HOSIERY—MAIN FLOOR.

98 ct. Women's Petticoats..... .79
Soft finish sateen—black and colored—fancy pleated flounces.
PETTICOATS—SECOND FLOOR.

49 ct. Boys' Pajamas..... .37
Fancy madras and percales—also plain colors—large pearl buttons or frog trim—6 to 14 yrs.
BOYS' FURNISHINGS—THIRD FLOOR.

24 ct. Extra Size Vests..... .17
Shaped—low neck — sleeveless or short sleeves—also lace trimmed drawers.
KNIT UNDERWEAR—MAIN FLOOR.

25 ct. Men's Balbriggan Underwear.... .19
Short sleeves — drawers double seat.
MEN'S FURNISHINGS—MAIN FLOOR.

98 ct. Fibre Grass Suit Cases..... .70
24 inch—protected corners.
SUIT CASES—THIRD FLOOR.

Clock Signs Denote Morning Specials.

Look for the Clocks! Look for the Clocks!

Plainfield Daily Press

LESLIE R. FORT.....Managing Editor

Published Daily except Sunday, by the PLAINFIELD PRESS COMPANY, 105 North Avenue.

Entered at the Plainfield, N. J., Postoffice as Second Class Mail Matter.

TELEPHONE PLAINFIELD 1300. Private Branch Exchange connecting all departments.

Two cents a copy. Ten cents a week. $5.00 a year in advance. Delivered by carrier or by mail. No extra charge of papers mailed to points in the U. S. and Canada.

Any subscriber failing to receive a single issue will confer a favor by notifying the business office.

Advertising rates called on application. Copy for change of Advertisement to ensure change for same day must be at the office by 9:00 a. m.

Plainfield, N. J., May 18, 1915.

MAY 18TH IN HISTORY.

1291—City of Acre, in Palestine, captured by the Turks, after a siege of 30 days. Sixty thousand Christians were killed or enslaved and the Holy Land fell into the hands of the Moslems.

1785—Date of the charter of St. John, N. B., oldest incorporated town in Canada.

1803—England declared war against France.

1803—Napoleon Bonaparte was proclaimed Emperor of the French.

1843—Disruption in Church of Scotland, dissenting clergy and laity leaving the Established Church.

1848—Fire at St. Lous burned 27 ships and many warehouses on the river bank.

1883—Cyclones in Wisconsin, Minnesota, Illinois and Missouri; 83 killed and 340 injured.

1898—Peace conference assembled at The Hague.

1914—Panama Canal was opened for regular barge traffic.

WE HOPE HE SUCCEEDS.

Congressman Capstick has tackled a job that should have the support of every citizen of Plainfield. He will try to get the specifications for the new post office changed so that the exterior will be constructed of marble instead of limestone. The appropriation available for the local building was $120,000, and it looks suspiciously as if the architects office was trying to "put something over," for when the bids were opened the figure for marble was only $105,000, while that for limestone was about $84,000, and the latter was chosen. It is all well enough to have economy in public work, but it is a mighty poor principle to establish it in the erection of permanent buildings. This is especially true locally for Plainfielders waited a couple of years in order to get a larger appropriation to make it possible to put up a building in keeping with the city.

Mr. Capstick has already shown although he has not as yet occupied his seat in the lower house, that he is "on the job," and if he succeeds in securing marble in place of limestone for the post office he will earn a debt of gratitude from every Plainfielder. It is too bad that our own Jim Martine is not here to aid the Congressman, for there is nothing like having plenty of irons in the fire when tackling a job like this However, in the absence of the Senator, Mr. Capstick may be depended upon to leave no stone unturned to try to bring about the change.

Some of the readers of the Daily Press have formed the impression that Mr. Sill's view of Billy Sunday as printed in the contributed editorial last Saturday, was the expression of this newspaper. We were of the belief that everyone who read the paper fully understood that the contributed editorials, which are published every Saturday, express the views of the writers, the idea being to give representative citizens an opportunity to comment on topics of the day. The writers choose their own subjects, and frequently we do not know what they are going to write about until the day before publication. Certainly with the definite note which appears at the head of the column every Saturday, saying that on that day "the editorial columns of the Daily Press are conducted by citizens who are free to express their own views," any fair minded person must realize that the column is no more an expression of the opinion of the paper than is a letter in the Forum, which is signed in the same way. Mr. Sill formed his impressions of Sunday from the newspapers. Others who have heard him say that he is an entirely different proposition when one hears him delivering a sermon. That he is a great power for good cannot be disputed, even by his critics.

Hoboken's new commission has passed an ordinance on first reading which will increase the liquor license fees from $300 to $500 a year. When that city, supposedly brewery controlled until the commission form of government went into force, sees the light, and starts raising the liquor fees there is hope for a better handling of a traffic which everywhere needs regulation of the kind that it has in Plainfield. As the Trenton Times says, there may be politics in the ordinance which was proposed by Mayor Patrick R. Griffin, but it's politics of the right kind. By raising the license fee the city will get from $40,000 to $50,000 more in revenue, some of the smaller saloons that disregard the law will be driven out of business and the men who pay the larger fee for the privilege of selling will take fewer chances of losing their licenses.

"Be Kind Week" is being observed all over the United States. While primarily started by the National Humane Society in the interests of the animals, it has taken on a broader scope. The suggestion made by Mrs. Stephen G. VanHoesen, the local representative of the S. P. C. A., that during this week everyone make some contribution, large or small, to the S. P. C. A., the Charity Organization Society, the Anti-Tuberculosis League, Children's Home, Day Nursery, Salvation Army or any other deserving local charity, is a splendid one. This has been a year when contributions have been continuously asked for, but there is always opportunity to do a little more. Do some little act of kindness as your share in the work of the week.

The conflicting reports which are being sent to the big press associations as to what Germany will do in reply to the note of the United States, prove conclusively that the reporters know nothing about the subject. It will be all guesswork until the text of the reply is given out, either in Berlin or Washington.

We don't want to be too curious, but what has happened to that survey of the city departments?

"TWIG SYSTEM" HAS BEEN A SUCCESS

Nearly 6,000 Garments Have Been Made for Muhlenberg Hospital.

The Woman's Auxiliary Board of Muhlenberg Hospital in October, 1915, voted to establish a "Twig System," which has been successfully put in operation during the past winter for the purpose of sewing and making garments for the hospital. This system consists at the present time of 13 groups of women called "Twigs"—named as follows: The Acorn Twig, the Birch Twig, the Cedar Twig, the Chestnut Twig, the Elm Twig, the Hemlock Twig, the Linden Twig, the Magnolia Twig, the Oak Twig, the Olive Twig, the Pine Twig, the Poplar Twig and the Spruce Twig.

Each group elects its own president, vice president and secretary, if desired, and each Twig is governed by its own laws. The meetings take place fortnightly at the homes of the members, where the women sew for two or three hours, with tea or luncheon served according to the preference of the Twigs.

During the past winter 5,500 complete garments and articles have been contributed to the hospital, the material for which has been bought by the Woman's Board with money raised by the "mile of dimes." The members have been most faithful to the meetings and through the sustained enthusiasm and loyalty of their workers, the thirteen Twigs, with an enrollment of 130 active members have worked hard and systematically in the interest in this institution. As the hospital grows, it is hoped that the Twig system will also grow in order that active interest in this charity may keep pace with its desire for usefulness.

The growth of the hospital service depends upon a constantly enlarging circle of personally interested people, and it is hoped that there may be in the future many women, either new members of the auxiliary board, or who may wish to become members, who will form new Twig groups, assured that each one will be welcome into the circle.

AN ASSET TO MOTORISTS.

A labor-saving device, the purpose of which is to take off and replace clincher automobile tires, is on exhibition in the garage of Vosseller & Pedeflous, on Park avenue, and is being demonstrated by William Peacock, Sr., of Putnam avenue, who is the local representative for the innovation. The tool is especially designed to save time and labor, and with it a clincher tire can be put on or removed in half a minute.

—Advertise in the Daily Press.

Why do so many mothers take Wood Brook milk? Perhaps they have noticed the difference in the doctor's bills, if they are wise economists. But a mother's first thought is the children, and it does not take her long to discover that Wood Brook milk is health insurance for the children.

WOOD BROOK FARMS
Phone 1035 Plainfield, N. J.

REPORTS OF SPLENDID WORK BY T. B. LEAGUE

Dr. Yood Succeeds to Vacant Position on Clinic Medical Staff.

Fifty-three men, women and children have applied for treatment at the clinic conducted by the local Anti-Tuberculosis League during the last four months, according to the report submitted to the trustees of the League, last night, by Dr. Frederick J. Hughes, the medical director. Of these four were found to have tuberculosis, three of which were new cases, the others being patients in whom traces of the disease had previously been discovered. Three were sent to Glen Gardner, the State sanatorium, and four went to Bonnie Burn, while 42 were referred to Muhlenberg Hospital suffering from conditions not coming within the scope of the clinic. Six children were sent to the open air school.

Since the clinic was started in August, 1913, there have been a total of 1,319 patients who have visited it.

Dr. Hughes recommended the appointment of Dr. Raphael Yood as one of the staff for the clinic, in place of Dr. Bernard Levinson, who resigned when he left town some months ago. Dr. Yood was unanimously elected to fill the position.

The school report, presented for Dr. Edward S. Krans, says that twenty-one children have been in attendance. The average gain in weight for each child for three months was two pounds, the greatest being 5¼ pounds. As an experiment, during the Christmas vacation period, milk was sent to the homes of all the children, and it was found that seven of them gained a total of 6¼ pounds in weight, nine lost 6¾ pounds, three were stationary and one did not return. At the Easter vacation, when no milk was supplied, it was found that four children gained two pounds twelve lost 7½ pounds, two were not weighed and two were withdrawn from the school by their parents, the net loss being five pounds. In previous years the children have always lost during vacations.

Reports of committees and routine business occupied the time of the meeting. A committee was named to nominate three persons to fill vacancies in the board of trustees, caused by resignation.

GAS EXPLOSION VICTIM BURIED AT NEWARK TODAY

The funeral of William Murphy, of this city, who died in Muhlenberg Hospital as the result of burns received in an explosion at the acetylene gas plant, near Lincoln, was held this morning, in St. Michael's church, Newark. A high mass of requiem was said in the presence of a large gathering of relatives and friends, many of whom were from Plainfield. Burial was made in the cemetery of the Holy Sepulchre.

Mr. Murphy was forty-five years old and resided on Laramie road. The explosion which resulted in his death occurred on May 11 and at the same time severely injured John Worth, another employe. The latter is now in Muhlenberg Hospital with excellent chances for recovery. Mr. Murphy is survived by his wife, one sister, Mrs. Terance Donnelly, of Clay street, Newark, and one brother, John Murphy, also of Newark.

RECREATION NOTES

The men's swimming classes will meet his evening at the High School.

The gymnastic club for colored girls will meet this evening at the High School gymnasium. This club is to play the New Brunswick girls in basketball the third of June, so all the girls are urged to be present at practice. The Reading Circle will also meet at High School this evening.

The girls' athletic and swimming classes will meet tomorrow evening at the High School.

The Thespian Society will rehearse this evening, and there will be a dress rehearsal tomorrow evening.

—It pays to use the advertising columns of The Press

"BE KIND WEEK" HAS HIT THE COUNTY JAIL

"Dr." Chester L. Brown Urges Humane Treatment of Prisoners.

Preaching to the Union county jail officials seems to be a specialty among prisoners committed to the Elizabeth institution from Plainfield. C. Edward Schumacker, a Plainfielder, who was confined in the county jail pending extradition to New York State, where he was wanted for perpetrating a land fraud, several weeks ago gained renown by inaugurating classes for Bible study in the institution, and yesterday "Dr." Chester L. Brown, a negro prisoner from Plainfield, tried his hand at preaching morality to the inmates.

Brown is now on the homeward stretch of a thirty-day sentence inflicted on him by Judge James C. Connolly, after he had been found guilty of practicing medicine in this city without a license, and yesterday was the leading factor in a devotional service held in the jail. He made an address to his fellow prisoners on the general subject of jails, penal management and classification of criminals. His remarks evidently accomplished their purpose, for they were made particularly sweet to the ears of the jail officials, and made him an individual worthy of more than ordinary consideration in their estimation. He praised the management of the jail and the efforts of Sheriff Otto and Acting Warden Johnson to be humane, while fully adhering to the lines of their duty.

He said that boys might better be spanked in court than be committed to jail for minor offences. Any jail however well administered, was only a school where the vicious and the first-termers were in close association. The result was that the novice became learned in criminal lore during his first term of penal servitude. Upon being released he was ripe for the further commission of crime, each act being on a larger scale until finally these men became confirmed thieves, burglars and hold-up men.

Brown urged the policy of kindness in the treatment of prisoners, believing that it would accomplish more than harsh measures. He instanced the dog, showing that kindliness made a friend of a dog, while abuse would induce the animal to bite at the first opportunity to get even.

In the same way he urged that kindness to prisoners, especially first-termers, opened up great possibilities in the way of individual reform. On the other hand, abuse embittered prisoners guilty of first offences and made them reckless on being released, while criminals are by abusive treatment made even greater enemies of society.

Brown advocated the formation of classes among jail prisoners, believing that radical reforms could be made easier of accomplishment if prisoners had something to think of other than the tales of confirmed criminals.

CLERICUS DISCUSSED THE SUBJECT OF "SOCIALISM"

Discussion dealing with the topic of "Socialism" occupied the attention of the Plainfield Clericus at a meeting held in the home of Dr. William H. Neilson on East Ninth street yesterday. Rev. Augustus Elmendorf, social service secretary of the diocese of Newark, read a paper on the subject, laying before the body certain facts which were later commented on by other members.

Those present included the following: Rev. C. H. Mallery, Rev. Henry Mesier, Rev. C. H. Kues, of Plainfield; Rev. Carl S. Hoffman, Rev. W. S. Baer, of Elizabeth; Rev. Harris Rush, Rev. J. A. Smith, of Westfield; Rev. O. F. Michael, of Scotch Plains; Rev. J. A. Wood, of Roselle; Rev. A. S. Phelps, of Bound Brook; Rev. John Edgecomb, of Cranford; Rev. I. W. Elliott, of Rahway; Rev. H. H. Gifford, of Piscataway; Rev. W. N. Jones, of Perth Amboy; Rev. J. M. Harper, of Gladstone; Rev. E. W. Hall, of New Brunswick.

BOROUGH BOARD MEETING.

A rumor has been in circulation to the effect that the North Plainfield Board of Education will hold its May meeting next Monday night instead of the last Monday in the month, owing to the fact that Decoration Day falls on this date, but this was positively denied by a member of the Board this morning. The holiday will in no way interfere with the plans for a monthly session on the usual date.

TO GIVE "BREEZY POINT."

A comedy in three acts, entitled "Breezy Point," will be given in Debele's Hall, North Plainfield, by the Junior League of St. Peter's Lutheran church, of New York city, on Friday, May 28, at 8:15 in the evening. The proceeds of the evening will be donated to St. Peter's Lutheran church of Plainfield.

BICYCLE STOLEN.

A wheel belonging to Leslie Stites was stolen from the curb in front of Abrams' shoe store at noon today.

White Dress Fabrics

Great assortments of everything desirable for Graduation, Class Day and Confirmation dresses. Also for general summer wear. This store has always been noted for its splendid offerings in white goods and we can say without the least hesitation that this year exceeds any previous showing.

36-INCH GABARDINE in herring-bone or plain weave; excellent laundering qualities; yard 35c and **59c**

LACE VOILE—A very fine English fabric; 36 in. wide; yard... **35c**

SILK RATINE—36 inches wide; very popular for gowns and blouses; yard **59c**

SILK AND COTTON CREPE — Superior quality with colored embroidered designs, and is washable; 36 inches wide; yard **69c**

NEWPORT VOILE—Very fine sheer quality; 44 inches wide; yard **50c**

DOTTED AND FIGURED VOILE—An exact copy of a sheer French novelty; 36 inches wide; yard, 29c, 35c, 39c and... **45c**

DRESS PIQUE—Splendid quality 27 inches wide; yard 25c and. **50c**

WASHABLE CREPE—The kind that requires no ironing; 27 inches wide; yard 12½c and **20c**

COTTON RATINE—Suitable for skirts, etc.; 36 inches wide; yard 25c and **50c**

Handkerchief Linen—36 inches wide, sheer and medium weight; for blouses and underwear; yard—50c, 69c, $1.00 and $1.40.

WHITE POPLIN, Mercerized fine quality, 27 and 32 inches wide; ideal for nurses' uniforms, boys' suits, etc.; yard, 25c and **29c**

SEED VOILE—A popular American fabric; fine quality; 36 inches wide; yard **39c**

DRESS ORGANDIE—Extra fine quality; 36, 45 and 50 inches wide; yard 25c, 45c and.. **75c**

PLISSE CREPE — 31 inches wide; excellent for underwear and children's garments, yd. **22c**

BATISTE—Soft finish, appropriate for negligees, etc.; 45 inches wide; yard 35c, 40c and.. **45c**

How About That McDOUGALL KITCHEN CABINET

YOU'VE BEEN WANTING FOR SO LONG A TIME

$1 Places It In Your Home Today

$1 Per Week Thereafter Pays for it

You'll never miss this small weekly payment and before you know it your Cabinet will be paid for. You will have something that will save you many a step and save you doctor's bills. Join today the great army of McDougall enthusiasts who are using their cabinet while paying for it. Only 26 members can join this club and one member of the club will receive their cabinet free.

Woodhull & Martin Co.

TAPS FROM THE GAVEL.

The latest Royal Arcanum Bulletin reports that Greenbrook Council, No. 1725, of this city, now has a membership of 128, while Plainfield Council, No. 711, has an enrollment of 205. The total membership of the order in New Jersey now numbers 19,975, with 113 subordinate lodges.

June 23 is the date decided upon by the Supreme Council of the Royal Arcanum on which the various lodges are to observe the anniversary of the founding of the fraternity.

American Nest, No. 1327, Order of Owls, has arranged for an informal euchre party to be held at K. of P. Hall, West Front street, Monday evening, May 24.

—Hundreds are thinking as much about the inevitable home-hunt as about the great war. Let your "To Let" advertising help them

PERSONAL.

Frank Richammer, of Brooklyn, spent Sunday with friends in this city.

Mr. and Mrs. G. B. Allen, of Somerset place, have returned home after visiting relatives at Doylestown, Pa.

Alfred Townley, of Watchung avenue, has returned after spending several days with Donald Ketcham, formerly of this city, but now of New York. While there Mr. Townley visited the warships which were stationed in the New York harbor.

HEADQUARTERS FOR
GIBSON'S
RYE
E. C. WESTCOTT
115 East Front Street.

Magic Straw Hat Cleaner

Cleans soiled and discolored straw hats in a few minutes, without removing the band.

Easy to use.

Each bottle contains enough to clean 2 or 3 hats.

10c Per Bottle.

SCHREINER BROS.
PRESCRIPTION DRUGGISTS.
Park Ave. and Second Street.

The departure of the cook or maid does not prostrate the lady who knows the efficiency of Press want ads.

And want ad-reading servants are of the desirable class

ORGANIZED 1875

No fear of loss from fire or theft

How comforting it is to know that your valuables are beyond the reach of fire or theft.

Rent a Safe Deposit Box in our Fire and Burglar Proof Vault—it only costs

$5.00 AND UP PER YEAR.

CITY NATIONAL BANK
PLAINFIELD, N. J.

WORKING OVERTIME

George Ade's Comedy

FATHER and the BOYS

IN FOUR ACTS

Produced by the Thespian Society

UNDER THE AUSPICES OF THE

Public Recreation Committee

At the High School Auditorium

NEXT FRIDAY EVENING

Dancing — after the performance

Van Eps — Orchestra

Tickets on Sale at Miller's Drug Store

Reserved Seats . . . . . 75c and $1.00

Admission 50 Cents

5 18 1 w-tu-th

HOTELS.

HOTEL WALDORF
HENRY WINDHAM, Prop.
144 EAST FRONT STREET.
Gottfried Kruger's Extra Beer on draught. Imported Wines, Liquors and Cigars. Hotel accommodations and private Dining-room.

HOTEL SOMERSET
Newly Papered and Painted throughout. Table Board and Rooms by Day or Week.
Piel Bros. and Kruger's Beer on draught.
W. G. FEASTER, Proprietor.
97 Somerset St. Tel. 99

WEINMAN'S CAFE
GENERAL NEWS TICKER.
Stock quotations.
Up to the Minute.
'PHONE 1527.

—Jacob Gernert, newsdealer, Somerville, sells the Daily Press or will deliver it to your home each day.

COAL DEALERS.

TenEyck & Harris
Dealers in
LEHIGH VALLEY COAL.
Tel. 2081-J-2, South Plainfield.

Kindling and Grate Wood.
Prompt deliveries. Orders received at
89 SOMERSET STREET.
JOHN MOBUS.
P. O. Box 320. Telephone 2538-J

N. MEYERS & SONS
COAL
COKE AND WOOD
Office tel. 1152-W 121 Watchung Av
Yard tel. 1411-W.
Fourth and Washington Streets

A. H. ENANDER
SANITARY PLUMBING, GAS FITTING. STEAM AND HOT WATER HEATING.
Contractor for Sewer Connections
135 WATCHUNG AVE.

WAREHOUSE SALE.

Goods stored in the names of Mrs. R. L. Morrow and Mrs. F. E. Brown will be sold at public auction at the Warehouse, North and Fillmore avenues, Plainfield, N. J., on Wednesday, May 26, 1915, at 10 a. m., to satisfy unpaid charges.

MONO FIREPROOF WAREHOUSE COMPANY.
Dated May 11, 1915. 5 11 2-tu

ESTATE OF Eliza Elvira Kenyon, deceased.

Pursuant to the order of GEORGE T. PARROT, Surrogate of the County of Union, made on the application of the undersigned, Executrix of said deceased, notice is hereby given to the creditors of said deceased to exhibit to the subscriber under oath or affirmation their claims and demands against the estate of said deceased within nine months from the Twenty-ninth day of March, 1915, or they will be forever barred from prosecuting or recovering the same against the subscriber.

FRANCIS ELVIRE KENYON,
5 30 9w—Fees $11.10 Executrix.

RITZ Inc.
BABCOCK BUILDING
CANDIES, ICE CREAM
DAINTY LUNCH

Health Notes

Published by the Plainfield Health Department Every Monday.

This article may be interesting to the general public, but as it concerns stable owners in particular, they are the ones to whom it is addressed.

So much has been written and said about flies that the public is fairly well informed as to their life history and the menace to health and comfort which they constitute. The slogan "Swat the Fly" has been echoed in every household. The real meaning of this phrase is that the fly shall be annihilated. Everyone knows that this can never be accomplished just by killing the flies—they must not be allowed to develop into flies; the eggs and maggots must be destroyed. Experiments made this past year by the U. S. Department of Agriculture have resulted in giving us some practical information as to the best way of doing this. It is well known that while flies breed in garbage, old rags, papers or any decaying matter, the largest percentage of them—at least 90 per cent. and probably 95 per cent.—are bred in manure. The most effective means then of getting rid of flies is to attack them in the places where manure collects. It is not enough to remove the manure from the stable frequently—it may become fly-infested before it is possible to remove it, for it is in the fresh manure that the eggs are laid. It is evident that it must be treated in some way to prevent the hatching of the eggs and the development of the maggots into flies. For this purpose, Bulletin No. 118, U. S. Department of Agriculture, says that "by far the most effective, economical and practical of the substances is borax in the commercial form in which it is available throughout the country."

The Plainfield Board of Health has hesitated to advise the use of any particular substance, because there did not seem to be any reliable information at hand in regard to the matter. Some substances, claimed to be effective, were too expensive, too poisonous or too destructive to the fertilizing properties of the manure for general use. We are, therefore, glad to be able to recommend something that answers every purpose.

Commercial borax (which may be obtained at any of the hardware stores in Plainfield at small cost in 100-pound lots) should be used as follows:

"Apply 0.62 pound (nearly two-thirds of a pound) borax to every ten cubic feet (eight bushels) of manure immediately on its removal from the barn. Apply the borax particularly around the outer edges of the pile with a flour sifter or any fine sieve, and sprinkle two or three gallons of water over the borax-treated manure * * *

"The treatment should be repeated with each addition of fresh manure, but when the manure is kept in closed boxes less frequent applications will be sufficient. * * * In addition to the application of borax to horse manure to kill fly ralvae, it may be applied in the same proportion to other manures, as well as to refuse and garbage. Barox may also be applied to floors and crevices in barns, stables, markets, etc., as well as to street sweepings, and water should be added as in the treatment of horse manure. After estimating the amount of borax, a measure may be used which will hold the proper amount, thus avoiding subsequent weighings."

The bulletin advises that the public be warned against the injurious effect of large amounts of borax on the growth of plants. One should, therefore, be careful to see that the right amount is used.

The treatment outlined above will reduce the number of flies very materially and costs less than two cents per horse per day.

Stable inspections will be started this week, and all the stable premises in the city will be inspected as soon as possible. As there are nearly 400 of them, however, it will take some time to cover the ground. Reports of particularly bad conditions would, therefore, be apreciated, that prompt inspection might be made in such cases and measures taken to have the nuisance abated. All stable owners who fail to comply with the stable ordinance, particularly in regard to the care of the manure, will be dealt with according to law.

U. S. ASTOR THEATRE

Ever alert to present the best photoplays obtainable, Frank G. Hall, manager of the U. S. Astor Theatre, Plainfield, will show an array of banner attractions this week, beginning yesterday with the collossus of modern railway drama, "The Juggernaut," the first release by the Vitagraph Company of America under the new V. L. S. E., Inc., combination, which comprises the four oldest and largest picture manufacturing concerns in the world—Vitagraph, Lubin, Selig and Essanay, the latter of which controls all the Charles Chaplin films. "The Juggernaut" is a picture of supreme emotion, the excitement attaining a climax when a complete train plunges through a high trestle in the Passaic River, passengers drowning, others being rescued by daring swimmers, the boiler bursting in a cloud of steam. The death struggles of drowning passengers in the big scene of the film are beyond question the most realistic ever put on the screen. It was while acting for this picture that Miss Anita Stewart and Earle Williams, who play the principal roles, were flung from an automobile into the Passaic and nearly drowned. A motion picture machine operator jumped in and rescued them in the nick of time. Most of the pictures in the big moments of the film were photographed along the Passaic River not far from Newark. Others were taken on the Central Railroad near Plainfield. Plainfield folk will recall the accounts which appeared in the papers concerning the wrecking of the train some time ago. But aside from these thrilling episodes, "The Juggernaut" tell a story which holds the interest of the spectator throughout. The plot abounds in heart interest and thrills. This is the first time "The Juggernaut" has been shown in Plainfield. It doubtless will be the last time. Rarely have local theatregoers had an opportunity to witness a picture which so splendidly combines the dramatic, artistic and the natural as "The Juggernaut."

"The New Governor," a five-part visualization of Edward Sheldon's powerful drama, which won him fame in New York three years ago, will be the dramatic feature at the Astor Wednesday and Thursday. The Mayor of Plainfield his given Mr. Hall permission to show this film. After viewing the picture, censors declared that it heroized the colored man instead of slurring him, and that there was no ground for objections against its so-called delicate subject.

N. P. H. S. NOTES.

The pieces which have been selected by Miss Utter, who is to direct the commencement chorus, will include Shubert's "Serenade," "Over the Hills at Break of Day" and "The Miller's Wooing."

The senior English teacher, Miss Ray, has received a first copy of the senior essays from each member of the fourth-year class. It is a requirement for graduation that the faculty shall have accepted from each pupil an essay of 1,500 words.

An article by Mr. Earley on "Discipline in Public Schools" will be published next month in the American School Board Journal.

Members of the junior class who have not met their financial obligation to the class will not be admitted to the banquet Friday night, by Mr. Earley's orders.

AMUSEMENTS.

PROCTOR'S

THIS TUESDAY
Matinee and Evening
The Famed Photo Serial
THE DIAMOND FROM THE SKY
Third Episode
LAST VAUDEVILLE WEEK
THREE BUMONDS
Musical Novelty
THE CO-EDS
Musical Comedy
ETHEL HUME & CO.
Comedy Sketch
PAULINE SAXON
Comedienne
JOLLY JOHNNY JONES
Novelty Act

WEDNESDAY
Paramount Photoplay
THE MAN FROM HOME
THURSDAY---CHANGE OF VAUDEVILLE
Mlle. Louise's Monkey Cabaret
Four Slickers
Elsie May Trio
Gallagher & Martin
Swain Ostman Trio

THURSDAY
Paramount Photoplay
THE STRAIGHT ROAD

FRIDAY, Pathe Serial
THE EXPLOITS OF ELAINE

SATURDAY
Second Episode of the New Vitagraph Serial
THE GODDESS
and Paramount Travel Picture.

AMUSEMENTS. AMUSEMENTS.

THE BIGGEST EVENT OF THE YEAR

Circus Day in PLAINFIELD
WEDNESDAY, MAY 19

RINGLING BROS
CIRCUS AND COLOSSAL PRODUCTION
SOLOMON AND THE QUEEN OF SHEBA
GREATEST SPECTACLE EVER STAGED
1250 CHARACTERS
300 DANCING GIRLS
CHORUS OF 400 VOICES
ORCHESTRA OF 90 AND 735 HORSES

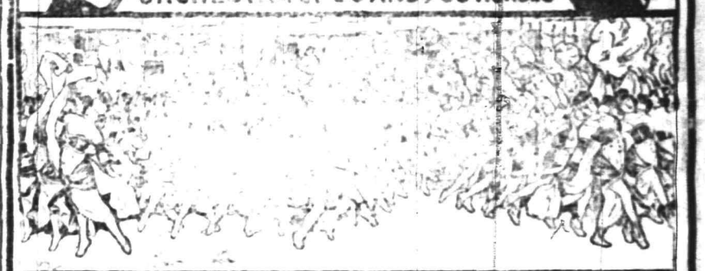

A STUPENDOUS EPIC DRAMA OF THIRTY CENTURIES AGO ENACTED UPON THE BIGGEST STAGE IN THE WORLD
PRODUCED AT A COST OF $1,000,000
WORLD'S GREATEST AERIALISTS
NATIVE BALKAN RIDERS

89 RAILROAD CARS LOADED WITH 1000 ALL NEW WONDERS THE GREATEST CIRCUS EVENT IN THE HISTORY OF AMERICA
385 ARENIC ARTISTS
50 FAMOUS CLOWNS
108 CAGE ZOO
41 ELEPHANT ACTORS
AT TEN O'CLOCK A. M. DAILY FIRST PERFORMANCE
BIG NEW STREET PARADE
ONE 50c TICKET ADMITS TO ALL — CHILDREN Under 12 Years HALF PRICE —
2 Performances Daily, 2 & 8 P. M. Doors Open 1 & 7 P. M.

Down Town Reserved Seat and Admission Ticket Sale Circus Day at EDWARD A. LAING'S BOOK AND STATIONERY STORE, 143 West Front Street. Prices just the same as charged at Circus Grounds.

U. S. ASTOR THEATRE
235 WEST FRONT STREET
PLAINFIELD, N. J.

TODAY
For the last time
That wonderful photoplay
THE JUGGERNAUT
The Vitagraph Railroad Drama
Featuring
Anita Stewart and Earle Williams

The picture that played at the Vitagraph Theatre, New York, to capacity houses at $1.00 prices.

That is what we are offering the patrons of this theatre today for
10c Matinee.
All seats 15c tonight.

Wednesday and Thursday
Another picture just as good and as big as "The Juggernaut."
WILLIAM FARNUM
In
THE NEW GOVERNOR,
Adapted from "The Nigger"
Direct from the Hippodrome, New York, where 140,000 persons witnessed this attraction in one week.

Our Prices to see William Farnum
Wednesday and Thursday
Matinee—All Seats 10c.
Evening—All Seats 15c.

We have many other wonderful pictures booked which will be presented from week to week.

We have the exclusive right for showing all of the Vitagraph, Lubin, Selig and Essanay pictures.

They are the most expensive on *the market and they are worth* all that we ask to see them.

Good pictures cannot be presented for less money than what we are charging.

AT THE TIP OF OUR FINGER lies knowledge of every part of an automobile. We don't have to guess what is wrong with a car sent here—we know. If your machine needs attention better send it here where expert repairing is assured, where the charges are always reasonable and the work promptly done.
AUTOMOBILES REPAINTED.
MARTIN AUTOMOBILE CO.
304-312 PARK AVE

ARE YOU HITTING THE EXPOSITION PACE?
Buy an accident policy from us before you start. United States statstics show:
That ELEVEN MILLION disabling accidents occur every year.
That TWELVE out of ONE HUNDRED deaths are accidental.
That TWICE as many persons die from accidental injuries as from old age.
That ONE man out of EIGHT sustains some sort of a disabling accident.
Do it now.
FREDERICK A. MARTIN CO.
171 NORTH AVENUE Telephone 2304
Insurance Mortgages Real Estate

RECRUITS TO THE RANKS of classified advertisers are coming all the time. And they are winning "the victories of peace" every day.

IN THE SPORTING SPOTLIGHT

BASEBALL

YESTERDAY'S RESULTS.

National League.

Chicago at New York (postponed; wet grounds).
Cincinnati at Brooklyn (postponed; wet grounds).
Pittsburgh at Boston (postponed, wet grounds).
Philadelphia, 5; St. Louis, 3.

American League.

New York at Detroit (cold weather).
Chicago, 6; Philadelphia, 2.
Boston at Cleveland (cold weather).
Washington, 3; St. Louis, 2.

Federal League.

Brooklyn, 7; Kansas City, 5.
Chicago, 6; Baltimore 5 (ten innings).
Newark at Pittsburgh (postponed; wet grounds).

International League.

Rochester, 3; Jersey City, 2.
Buffalo, 2; Providence, 1.
Richmond, 11; Toronto, 8 (ten innings).
Newark at Montreal—Rain.

STANDING OF THE CLUBS.

National League.

	W.	L.	Pc.
Philadelphia	17	8	.689
Chicago	15	11	.577
Boston	13	11	.542
Pittsburgh	13	14	.481
Brooklyn	12	14	.462
Cincinnati	11	14	.440
New York	10	14	.417
St. Louis	12	17	.414

American League.

	W.	L.	Pc.
New York	16	8	.667
Detroit	18	11	.621
Boston	13	9	.591
Chicago	17	12	.586
Washington	12	14	.462
Cleveland	11	16	.407
Philadelphia	9	17	.346
St. Louis	10	19	.345

Federal League.

	W.	L.	Pc.
Pittsburgh	19	10	.655
Newark	16	12	.571
Chicago	17	13	.567
Brooklyn	15	13	.536
Kansas City	15	13	.536
St. Louis	12	14	.462
Baltimore	12	18	.400
Buffalo	8	21	.276

International League.

	W.	L.	Pc.
Providence	11	5	.687
Montreal	10	6	.625
Richmond	9	6	.600
Rochester	7	7	.500
Jersey City	6	7	.462
Buffalo	5	6	.455
Newark	4	7	.364
Toronto	3	11	.214

WHERE THEY PLAY TODAY.

National League.

Chicago at New York.
Cincinnati at Brooklyn.
Pittsburgh at Boston.
St. Louis at Philadelphia.

American League.

New York at Detroit.
Washington at St. Louis.
Philadelphia at Chicago.
Boston at Cleveland.

Federal League.

Brooklyn at Kansas City.
Newark at Pittsburgh.
Baltimore at Chicago.
Buffalo at St. Louis.

International League.

Newark at Montreal.
Jersey City at Rochester.
Providence at Buffalo.
Richmond at Toronto.

P. H. S. AT WESTFIELD.

Plainfield High School ballists, fresh from a big interscholastic victory, are due to tackle Westfield High School at Westfield tomorrow afternoon. Arthur Brick and Peacock will probably be the local battery.

—TRY A PRESS WANT AD

REVISED SCHEDULE FOR ELKS' TOURNEY

Secretary V. W. Nash, Jr., Issues List of Contests to Start Tonight.

Secretary V. W. Nash, Jr., of the Elks' bowling committee, has issued a schedule for the two-man tourney now in progress, the initial games of the new list to be played tonight. The schedule follows:

May 18—
Waldorf vs. Nash.
Townley vs. Cose.
Townley vs. Waldorf.
Cose vs. Nash.
May 20—
Cose vs. Laing.
Kiely vs. Stout.
Kiely vs. Laing.
Cose vs. Stout.
May 21—
Luthman vs. Blatz.
Woolston vs. Laing.
Blatz vs. Laing.
Woolston vs. Luthman.
May 24—
Causbrook vs. Leonard.
Townley vs. Woolston.
Leonard vs. Woolston.
Townley vs. Causbrook.
May 27—
Waldorf vs. Stout.
Luthman vs. Nash.
Waldorf vs. Luthman.
Stout vs. Nash.
May 28—
Causbrook vs. Laing.
Cose vs. Luthman.
Laing vs. Luthman.
Causbrook vs. Cose.
June 1—
Stout vs. Vail.
Townley vs. Nash.
Nash vs. Vail.
Stout vs. Townley.
June 3—
Blatz vs. Leonard
Leonard vs. Luthman.
Blatz vs. Kiely.
Kiely vs. Luthman.
June 4—
Stout vs. Woolston.
Causbrook vs. Waldorf.
Stout vs. Causbrook.
Woolston vs.. Waldorf.
June 7—
Townley vs. Vail.
Waldorf vs. Kiely.
Kiely vs. Townley.
Waldorf vs. Vail.
June 8—
Blatz vs. Vail.
Cose vs. Kiely.
Blatz vs. Cose.
Vail vs. Kiely.
June 10—
Leonard vs. Kiely.
Causbrook vs. Nash.
Leonard vs. Nash.
Kiely vs. Causbrook.
June 11—
Townley vs. Laing.
Blatz vs. Stout.
Blatz vs. Townley.
Laing vs. Stout.
June 14—
Leonard vs. Waldorf.
Blatz vs. Causbrook.
Woolston vs. Cose.
Luthman vs. Stout.
June 15—
Leonard vs. Stout.
Nash vs. Laing.
Leonard vs. Laing.
June 17—
Vail vs. Woolston.
Luthman vs. Causbrook.
Vail vs. Causbrook.
June 18—
Blatz vs. Waldorf.
Woolston vs. Causbrook.
Nash vs. Woolston.

LEAL GAME TOMORROW.

The Leal School-Bernardsville High School baseball game, scheduled to be played on Crescent Oval, tomorrow afternoon, will be the only scholastic game in town, both the city and borough teams playing in other places. The private school aggregation will be out to win this game from the boys from over the mountains as they had a rather disastrous record last week. Three defeats all by one run were registered. The game will start at 3:30 o'clock.

—Advertise in the Daily Press

JACK MARTIN SPORTING A FIELDING AVERAGE OF .975

A St. Paul paper has the following comment to make of Jack Martin's playing in the American Association:

"Jack Martin, who has been playing a sensational article of ball at shortstop for the St. Paul team, of the American Association, made his second error last Sunday, of which he has been guilty since the team opened up for its home stay, April 23. Jack has had eighty-two chances in the last fourteen games and has accepted eighty of them, for a fielding average of .976, which is pretty close to first base standard. Martin isn't picking out the soft spots either and making the hard ones look impossible as some shortstops do for he has an average close to six chances a game."

INDIAN LEAGUERS HOLD MEDICINE BALL CONTEST

The medicine ball event was held at the Y. M. C. A. yesterday afternoon for the members of the Indian League, and Smith, of the Sioux team, was the winner, his mark being 25 feet. Stover, of Wawayanda, was second, with 23 feet 9 inches. In the weekly baseball game, Iroquois defeated Omaha, 23 to 15. The results follow:

Name.	Team.	Distance.
Smith,	Sioux	25.00
Stover,	Wawayanda	23.09
Alexander,	Sioux	22.00
Randolph, D.,	Sioux	22.00
Enander,	Sioux	21.00
McDonald,	Sioux	19.09
Wilson,	Sioux	19.09
Bellis,	Sioux	18.10
Nielsen,	Sioux	18.08
Coss,	Wawayanda	17.03
Boyle,	Wawayanda	17.02
Krausse,	Wawayanda	16.07
Durrant,	Sioux	16.04
Lynn,	Sioux	15.09
Satterfield,	Sioux	15.08
Weglau,	Wawayanda	13.07

MOOSE BASEBALL LEAGUE DISBANDS FOR SEASON

It was definitely decided to give up the proposed Moose Baseball League at a meeting held at the home of the Elizabeth "Paps," Sunday. Lack of interest is given as the reason for this action as only three teams were represented at the meeting, those being Rahway, Elizabeth and Orange. The teams will probably play independent ball this summer and the manager of the Elizabeth team has already started to arrange a schedule.

A home and home series will be arranged between the local lodge and Elizabeth in the near future. The Elizabeth team will play on Priest Field every Sunday afternoon, opening this week.

SECOND MEETING.

The second game of the season between the North Plainfield and New Brunswick High School teams will take place tomorrow afternoon at the latter place In the first game, which took place on Hyde Oval, the borough team scored a 5 to 2 victory and look for the large end of the score again tomorrow. Stahl allowed only six hits in the first game and the local batters collected the same number from Bergen.

FLYNN VERSUS COFFEY.

New York, May 18.—Jim Flynn, the Pueblo fireman, will box Jim Coffey at the Brighton Beach Race Track on Decoration Day. Flynn was officially chosen last night by the management of the Brighton Beach Sporting Club to face the fighting Irishman at the opening show of the seaside club.

BOROUGH BOWLING.

Three matches will be played in the borough bowling tournament tonight.

—Use Press want ads.

WORLD'S BEST BOXERS MAY MEET

McFarland and Gibbons Likely to Clash In Near Future.

SHOULD BE A GREAT BATTLE

Both Past Masters of Art of Self Defense—Mike Has Some Advantages Over Packey, Who Has Been Out of Ring For Over a Year.

These two high priced stars, Packey McFarland and Mike Gibbons, are on the point of signing articles for their long deferred battle.

No particular title will be at stake, but the winner will be declared the world's most clever boxer. That is an honor that both covet, and no doubt it will influence their work in the ring, as each will endeavor to excel in exhibiting the finer points of boxing rather than to drop over a knockout wallop.

On the face of things McFarland seems to be too badly handicapped to have much chance of carrying off the honors. So far as actual weight is concerned there will be little difference. But McFarland has been out of the ring for more than a year. No doubt he has taken good care of his health, but at his age a long layoff cannot fail to be detrimental, affecting his stamina, speed and that coordination between brain and muscle that can be maintained only through constant practice and actual fighting.

As the weight agreement calls for 145 pounds at an early hour, it will be no surprise if McFarland enters the ring the heavier of the two. Since he last appeared in the ring he has grown into a fair sized middleweight. But the added poundage is the weight that comes with age. It cannot be removed without weakening him, and it is bound to affect his speed.

Even should McFarland's condition be all that he could wish it still would be doubtful whether he could win from the man who is easily the best ten round boxer among the middleweights. The Chicago wizard has done nothing to indicate that he is in his rival's class as an all round fighting man. As a lightweight he lacked the punch, although he usually outweighed his opponents by many pounds.

Why McFarland was not more of a punisher has been explained in various ways. According to his own version of the matter, he was satisfied to sacrifice all the prestige that goes with a long string of knockouts for no other reason than that he was too tender hearted to win in that manner. This fantastic explanation, however, carries little weight with the initiated. It is far more reasonable to believe that it was concern for his own welfare that caused him to adopt safety first tactics.

But for his lack of ability to get results with his hitting McFarland would deserve a higher rating than Gibbons He was a better boxer in all other respects. In the art of hitting without being hit he probably was the best man since Young Griffo. But parlor boxing is not fighting, and McFarland's general average is seriously affected by the serious fault.

Gibbons, on the other hand, is only a shade less brilliant, and he also enjoys the advantage of being a great hitter. As good hitting is as much a part of good boxing as any other feature, Gibbons can be said to average up better than the old time lightweight.

If McFarland is defeated no doubt he will retire in earnest. If he wins he may decide to proclaim himself welterweight champion and defend that honor a few times in order to go down in ring history as a genuine champion. It always has been conceded that McFarland can have that title for the asking, but he preferred to compete in the lightweight class for financial and other reasons.

ROGERS AND BAKER TIE FOR FIRST PLACE

D. Ogden Rogers and J. Whitney Baker are now tie for first place in the weekly competition for the Golf Committee cup at the Plainfield Country Club. Each player has four points, while A. M. Tweedy and C. E. Lipscomb are tied for second place with three and a half points each. Under the new system of distributing four, three, two and one points each week the interest in their competition has been increased considerably.

J. Rex Schoonmaker was the winner of the "tombstone" competition, finishing on the seventeenth green. Through an error it was announced yesterday that H. D. Hibbard was the winner.

—It pays to use the advertising columns of The Press.

Use the classified columns and you'll soon get plenty of applicants for any vacant position.

ONLY TWO MAJOR LEAGUES IN 1916

One of Them Will Be Federal, Declares Fielder Jones.

NEW CIRCUIT HAS MONEY.

St. Louis Manager Opines That There Is No Peace In Sight at Present, but Believes Matter Will Be Smoothed Out Next Winter.

In an interview recently Fielder Jones, manager of the St. Louis Federals, insisted that he picked the right club when he took the managership of the St. Louis team and he was just as positive that his club is in the strongest major league.

"I am not discouraged over anything just now," said Jones. "Why should I be? I now have a team in which I have the utmost confidence."

Then Jones switched off to the Federal league as a whole and to baseball prospects in particular. For the first time in his life he stands on the same platform as Ban Johnson, head of the American league, in regard to the outlook for the minors.

"There is a mighty slim show for the minors this year," he said, "and if there are three or four leagues running by July 4 they will be doing pretty well. As for making money, none of them will, that is a certainty.

"As for the major leagues, I think there will be two running next year, and one of them will be the Federals. I do not expect to see them get together this year, as they already have their men under contract; but there will be an awful howl go up in many a city in the National and American leagues next year. Why? Because a lot of them are ready to quit the game now.

"There is no chance for the Federal league to be a failure. I thoroughly investigated its chances before I signed a contract with St. Louis. Some mighty solid men are behind it, and they are willing to spend the money. The chances are that we will not make much money this year, but neither will we lose any. The other two leagues are likely to drop a big wad with their inflated salary lists.

"As for the artistic end of the game, the Federal league teams will give the fans as good a run for their money as the others. We have some of the best talent of the older leagues, and besides we have already developed a promising set of youngsters, who shortly will shine just as brilliantly as do the other stars of today.

"Should we need any more talent next year we will go out and get it, and there is where the older leagues will suffer. Most of their contracts are for two years and that means the majority will be up at the end of this year. There is no way they can hold their players unless they outbid us, and by that time they won't be in a condition to do much bidding.

"The backers of the Federal league are willing to go the limit, not only this year but next and following years. It is simply a case of the survival of the fittest, and that will mean that the Federal league will be the major circuit.

"I do not look for peace overtures this year, but when the other magnates see us line up for the barrier next year there will be a mighty scramble to get into the peace wagon."

SPORTING EVENTS FOR A WEEK.

TODAY—
P. H. S. at N. P. H. S. (tennis)
Borough Bowling.

TOMORROW—
Bernardsville at Leals.
P. H. S. at Westfield.
N. P. H. S. at New Brunswick.
Borough Bowling.

THURSDAY—
Women's One Day Golf Tourney at Apawamis.
Borough Bowling.

FRIDAY—
P. H. S. at Battin (tennis).
Leal at N. P. H. S. (tennis).

SATURDAY—
Commerce at P. H. S.
Westfield at Hope
P. C. C. Elimination Contest.
West Hoboken at N. P. H. S.

MONDAY—
N. P. H. S. at Leal (Crescent Oval).
Women's Metropolitan Champs at Sleepy Hollow.

TUESDAY—
P. H S at Rahway.
East Orange at P. H. S. (tennis).
Battin at N. P. H. S. (tennis).

—Your "for sale" ad will be found and considered—probably investigated—by some of your "logical buyers."

GROH HELPS REDS KEEP HIGH PLACE

Heinie Groh of the Cincinnati club is hitting the ball hard this season. He has a batting average well above .400 and the averages last week showed him leading the league in batting. Heinie is making a good all-round showing, and this helps to explain while the Reds are now traveling in the first division.

Heinie Groh.

Animal Acts With Levitt-Meyerhoff Shows, Moose Carnival, at West Front Street and Grant Avenue, This Week.

-BASEBALL FANS-

Be a real rooter. Get in the .300 class.

Clip coupons for the
1915—Plainfield Daily Press Scoring Tablet—1915

Coupon No. 20—May 18, 1915.

Six consecutive daily coupons, of different dates, if presented with five cents to the PLAINFIELD DAILY PRESS SPORTING DEPARTMENT will entitle the holder to one PLAINFIELD DAILY PRESS CELLULOID SCORING TABLET.

Name .....

Address .....

STOCK YOUR CELLARS

With bottled goods of incomparable flavor from a reliable house.

Whether you need Wines, Liquors, Whiskies, Clarets, Sauternes, Port, Sherry, Burgundies, or Cordials; whether your taste runs to the finest imported or the best made in this country, the Eastern Bottling Co. can satisfy you both in respect of quality and price.

A speciality made of
BALLANTINE'S BOTTLED ALES AND BEERS.

2ND ST. AND CENTRAL AVE.
Prompt Delivery
Tel. Plainfield 190

EASTERN BOTTLING CO.

Central Bottling Works

Telephone 229. Corner Somerset and Chatham Sts.
HENRY HAURAND, Prop.

Headquarters for High Grade
Beers, Wines, Liquors and Carbonated Beverages

We carry only reliable goods. Goods with a reputation. Goods that we guarantee and recommend.

Try our Leaders—Plainfield Club, (blend); C. B. W. Monogram, (blend); Elkwood Pure Whiskey, (straight); none better made.

We regret to state that we can not deliver goods in Plainfield, but if you consider quality and prices you will find it will pay you to send for them. We call for empty bottles.

REFRIGERATORS

White enameled lined, 19x15 and 39 inches high; ice capacity 50 lbs; regular price $10.50; special at **7.25**

White enameled lined, 24x16 and 43 inches high; ice capacity 75 lbs; regular price $16.00; special at **12.95**

White enameled lined, 28x19 and 48 inches high; ice capacity 100 lbs; regular price $22.00; special at **17.75**

We Trust You—Buy What You Want—Pay us Later.

COLLAPSIBLE GO-CARTS, 5.25

This folding Go-Cart has an adjustable folding hood, reclining back, large rubber tire wheels; easy riding spring seat. By a single motion it can be folded for carrying.

REED CARRIAGES

Reed hood and body, corduroy upholstering, reclining back; heavy tired wheels; special at **18.50**

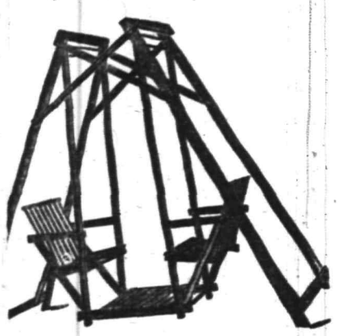

LAWN SWINGS, 5.98

This lawn swing is made of straight grain hard wood; full bolted, attractively finished in red and green and nicely varnished; the roomiest and most comfortable swing on the market; seats four adults.

MIRON & LIFSON

134 E. FRONT ST. PLAINFIELD, 163-165 FIRST ST. ELIZABETH

Free Auto Deliveries Anywhere. Easy, Liberal Credit.

An Appeal to Americans

BY

The Commission for Relief In Belgium

Sole Clearing House for all Belguim Relief

We, as Americans, are enlisted for the war to save seven million men, women and children. It is the greatest commissary undertaking in the history of the world, and in the lexicon of America there is no such word as fail.

We Need Food Supplies as Well as Cash

Railroads, express companies, postoffices, governors and state committees are aiding. Our Flotilla of Mercy, comprising thirty-five chartered ships, is constantly carrying food. **But—Our Supplies Are Far too Short!**

Are You Helping? If Not, Send in Your Name Now!

Make out your check or money order, or send cash either to your state committee co-operating with this Commission or to the New York Headquarters:

The Commission for Relief in Belguim

71 BROADWAY, NEW YORK, N. Y.

Checks to the Woman's Section should be made out to Miss Anne Morgan, Treasurer, No. 1 Madison Avenue, New York.

The Commission for Relief in Belgium

American Commission for Relief in Belgium
Spanish Commission for Relief in Belgium
Italian Commission for Relief in Belgium
Comite National de Secours et D'Alimentation

Honorary Chairmen
His Excellency Walter Hines Page
The American Ambassador in London
His Excellency James Gerard
The American Ambassador in Berlin
His Excellency William G. Sharp
The American Ambassador in Paris
His Excellency Senor Don Alfonso Merry Del Val Y Zulueta
The Spanish Ambassador in London
His Excellency Le Marquis De Villalobar
The Spanish Minister in Brussels
His Excellency Brand Whitlock
The American Minister in Brussels
His Excellency Henry Van Dyke
The American Minister in The Hague

Auditors and Accountants
Deloitte, Plender, Griffiths & Co., New York and London
Executive Officer—London
Herbert Hoover, Chairman
Executive Officers—New York
Lindon W. Bates, Vice Chairman
Robert D. McCarter, Hon. Secretary
The Woman's Section
No. 1 Madison Avenue, New York
Mrs. Lindon Bates, Chairman
Miss Anne Morgan, Treasurer
Mrs. August Belmont
Mrs. Edward R. Hewitt
Miss Mary Parsons
Mrs. William K. Vanderbilt
Miss Maude Wetmore
Miss Grace Parker, Secretary
Bankers
Guaranty Trust Co., 140 Broadway, New York

Subscriptions for the Local Committee May Be Forwarded to the Daily Press.

REPORTS OF BIG ORDERS FOR MUNITIONS DENIED

Washington, May 18.—Army and Navy Department officials are annoyed by persistent reports of heavy orders being placed for munitions in the mills of the country. Assistant Secretary of War Breckenridge said today that all such reports were without foundation, so far as the War Department was concerned. "We have not the appropriations to order, even if we deemed is necessary," he said, "such orders as now are being placed are merely the usual orders for the maintainance of the standard supply."

IMPORTANT EXTENSION OF POSTAL SAVINGS SYSTEM

Acording to a letter just received by Postmaster A. E. Hoagland from Postmaster General Burleson, every person in the United States ten years old or over may open an account in a postal savings bank after July 1. This important extension of the service will be made possible by permitting persons living in communities so sparsely settled as not to justify the designation of their local post offices as regular postal savings banks to open accounts by mail.

Under the plan adopted by the Postmaster General for opening accounts by mail any intending depositor, residing where there is no regularly designated postal savings bank, will apply to Postmaster Hoagland, who will see that necessary identification data is prepared and forwarded to a nearby postoffice authorized to accept deposits. The intending depositor will then be given permission to forward his first and subsequent deposits by money order or registered mail direct to the postmaster at the banking point for which receipts or certificates will be issued. He may withdraw all or any part of his postal savings by mail and on demand together with any interest that may be due him.

Any person ten years old or over may open an account in his or her own name; that an account may be opened by a married woman free from any control or interference by her husband; that postoffice officials are forbidden to disclose to any person, except the depositor, the amount of any deposits; that withdrawals may be made without previous notice, and that the government guarantees to repay all deposits on demand with accrued interest.

CHRISTIAN FIELD

The Woman's Missionary Circle, of the First Baptist church, will meet this afternoon at 3 o'clock. Mrs. Gideon Fountain will be in charge of the meeting.

The Woman's Baptist Foreign Mission Society of the East New Jersey Baptist Association will hold its annual meeting at the Baptist church, Perth Amboy, on Friday. The forenoon session begins at 10:30 o'clock and the afternoon session at 2 o'clock.

A union meeting of the Junior and Senior Christian Endeavor Societies will be held tonight in Warren chapel. Mrs. J. O. McKelvey will be in charge.

The monthly meeting of the Missionary and Aid Society of Warren chapel will be held in the chapel Friday afternoon at 3 o'clock. An executive meeting will be held at 2 o'clock.

PETITION FOR A WRIT.

Washington, May 18.—A petition for a writ of certiorari in the National Cash Register case was filed today in the Supreme Court by the Department of Justice. Attorney General Gregory asks for a review of the decision of the Federal Court in Cincinnati absolving John H. Patterson and other officers from indictments for violation of the Sherman law. The release of the defendants was granted some months ago in spite of the government's protestations.

INJURED IN AUTO ACCIDENT.

New York, May 18.—James Strassberg, James Hinckey and Peter Delaney were severely injured this morning when an automobile driven by Strassberg, a chauffeur for Jules Bernstein, was wrecked in Central Park. Delaney, the most badly hurt of the three, is suffering from concussion of the brain.

FIELDER LEAVES SAN DIEGO.

San Diego, Cal., May 18.—Governor James F. Fielder, of New Jersey, will leave here today for San Francisco. He expects to visit the Panama-Pacific Exposition and will then return leisurely to New Jersey.

OPENING OF BOYNTON BEACH.

Boynton Beach will be formally opened for the season on Saturday, May 29. There will be dancing on Tuesday, Thursday and Saturday evening throughout the season in addition to many other attractions.

KING IMPROVING.

Athens, May 18.—King Constantine of Greece, who is suffering from pleurisy, passed a quiet night and his pain has diminished, according to a bulletin issued today.

DOES NOT REGARD THE EVIDENCE CONCLUSIVE

Washington, May 18—The most important feature of the injunction proceedings in the Riggs National Bank case today was the admission by Judge McCoy that he did not regard the evidence presented by counsel for the bank as showing conclusively that Secretary McAdoo, Controller Williams and United States Treasurer Burke had entered into a conspiracy for the purpose of wrecking the bank, as alleged in the bank's bill of complaint. The statement was made by Judge McCoy in the course of colloquy with Frank J. Hogan, of counsel for the bank. Judge McCoy said, however, that he did not wish to be understood as prejudging the case.

STANLEY E. GUNNISON TO ENTER ADVERTISING FIELD

With Joseph P. Day, as managing director, Stanley E. Gunnison, formerly of Plainfield, has been selected from a large number of prominent applicants by the Brooklyn Rapid Transit System, to be one of the leading factors in the organization which will handle all its advertising privileges. Mr. Gunnison has been associated with Ward and Gow, of New York, sincet 1905, and has handled some of their largest accounts.

During Mr. Gunnison's residence here from 1911 to 1914, he was active in city affairs. He was one of the organizers of the Netherwood Residents' Association and in 1912 was a candidate for Council on the Progressive ticket, losing after a recount by one vote. He is a member of Plainfield Lodge, No. 885, B. P. O. E., and was vice president of the Union County Progressive Committee for two years. He is at present living in Williamsburg.

MEASURED BY INCHES.

Tiny Things Sway Calamity or Success In Human Affairs.

Everybody knows what a little thing an inch is, but few realize what a big thing it is. Few stop to contemplate what the difference in an inch really means. A tailor knows when an inch too much or too little has cost him anywhere from $18 to $80. A dressmaker knows when an inch too little of the goods on hand may cause her, after an arduous day of planning, to abandon a chosen pattern for another. An engineer knows when his train, with its carload of human freight, has gone one inch off the track over a precipice.

Some men have minds one inch off the judgment track, and that causes all their schemes, gigantic and brilliant as they may be, to run amuck.

Every calamity and every success in life is controlled by inches.

Men rarely go to their doom in an hour. It is inch by inch.

All successes are won inch by inch.

As inch by inch the waters of life creep in to engulf us, so inch by inch the obstacles that impede our progress move aside.

The man who attempts to leap over the inches to reach his goal gets there with a broken leg.

The word inch has a forbidding sound. It is because it holds us in its clutches. We cannot ignore an inch or it immediately thwarts our intentions. Every simple thing is performed by man, as the saying goes, "within an inch of his life."

All diseases move inch by inch. Before the scarlet fever breaks out in a child it has been developing inch by inch for nine days.

The overstepping of an inch in the proprieties of life brands us. If a girl in a theater laughs an inch too loud the audience looks around and puts upon her the stamp of "not a lady."

Deportment is measured by inches, and woe unto the man who fails to observe its dictates. Even in the deepest grief if one goes too far in his wailings the grief is questioned, if not ridiculed, and sympathy turned aside. An inch too far in the poet's flight to imagination's realms and the world laughs at his best efforts.

A single inch in any direction may throw away a man's chances for the world's approval, and yet some men do not even consider the yards.

It is the man who considers life within an inch of every detail presented who succeeds.—New York American.

RECEIVES BIG ORDER.

Balto, May 18.—The Mount Vernon Woodberry Mills, Inc., have booked orders for the Allies calling for upwards of 2,000,000 pounds of khaki cloth and cottonduck. These orders are for rush delivery and it may be necessary to run the plants day and night in order to execute the orders promptly.

CLOSES STORE.

Because of the death of S. H. Knox, vice president of the Woolworth Company, the local Woolworth store, on East Front street, was closed between the hours of 3 and 4 o'clock this afternoon.

BIG LOSS OF WHEAT.

Minneapolis, May 18.—Elevator K, owned by the Sheffield Milling Company, containing about 150,000 bushels of wheat, was destroyed by fire this morning.

—It pays to use the advertising columns of The Press.

BUY IT IN PLAINFIELD ---WHY ?

THE QUALITY IS RIGHT—AS GOOD AS THE MARKET AFFORDS.

THE PRICE IS RIGHT—NEVER HIGHER AND OFTEN LOWER THAN ELSEWHERE.

THE POLICY IS RIGHT—SATISFACTION GUARANTEED OR MONEY REFUNDED.

THE DELIVERY IS PROMPT—MUCH QUICKER THAN FROM OUT-OF-TOWN STORES.

THE CONVENIENCE IS GREATER—A CONSIDERABLE SAVING OF TIME AND TROUBLE IN "GOING SHOPPING."

Buy it in Plainfield--of Course

—Written by J. C. Evans for

The Business Men's Association

P. O. Box 575 - Plainfield, New Jersey

ADVERTISE IN THE DAILY PRESS

THE MASTER MIND

Novelized by Marvin Dana, author of "Within the Law," from the successful play by Daniel D. Carter

Copyright, 1913, by the H. K. Fly company.

"I'm sorry if I disturb you, dear," He regarded her searchingly. "You are looking a little fagged."

"I have a right to be tired," Lucene answered brightly, "for I've been helping—mother with her packing."

"Now, what does that mean?" the husband inquired, surprised. "Are your estimable parents planning to leave us?"

"Yes," the wife replied. "I didn't know that you hadn't heard the sad news."

Wainwright's lips tightened. To him, mindful of the symbolism of the black card, this swiftly arranged partial breaking up of his household appeared as a confirmation of the worst fears.

"And Andrew?"

"Oh, yes; he goes with them, of course, since he was really only loaned to us."

Then he added, curiously: "It's all a bit sudden, isn't it?"

"Yes," Lucene said contentedly, "it all came up and was decided—like that." She snapped her fingers airily.

He spoke very gravely:

"Lucene, I came to you to say something of a certain important matter."

The wife drew her hands from his, and moved a little away from him, dejectedly.

"Please, Cortland," she pleaded, "can't you wait until tomorrow? I am so tired."

"Lucene," he said very seriously, "I have an enemy—one in particular, I mean, a man who is powerful."

"An enemy—you!" she cried, incredulously. To her, who worshiped him, the bare idea seemed preposterous, absurdly impossible.

"Yes, an enemy," Wainwright repeated, with added energy "Didn't you know it?"

"No, I never guessed anything of this," she said, now thoroughly frightened at the thought of peril for him. "How should I know anything of it? You never told me!"

Wainwright answered frankly.

"I have told you already, Lucene, that I sometimes feared lest you had some anxiety you kept secret from me. You explained the cause of your distress to me. Yet I thought there was a remote possibility that you might be able to tell me something more."

The wife watched her husband as he thus spoke with an astonishment into which blended reproach.

"What is it you wish to know?" she said, with a trace of bitterness in her tone. "I know nothing of any enemy, but I am ready to tell you whatever I do know."

Wainwright shook his head.

"Since you know nothing of my enemy," he said, "it would be vain to bother you with questions. You cannot help me." He turned and went toward the door, but halted as his wife called to him.

"But you haven't told me," she exclaimed. "Who is your enemy?" she asked tremulously. She sprang up and

"Marshall, the Master Mind will strike tonight."

advanced a little toward him, then paused to look at him with fear dilated eyes. "What is the danger that threatens you?"

Wainwright spoke very softly.

"I mustn't tell you now, dearest," he said. "Later on, I will."

"Now—now!" she begged.

The husband, however, persisted in his refusal.

In the library he spoke to the waiting detective in a voice cautiously restrained, but with sharpness:

"Marshall, the Master Mind will strike tonight."

In reply to the astonished inquiries of the detective he explained the manner in which he had arrived at this conclusion as to the plans of his enemy.

"This man, Andrew," Marshall ventured, "is the Master Mind, as you believe—and I, too, for the matter of that. Now, he has arranged to leave here tomorrow, along with his real employers as they pretend to be, Mr. and Mrs. Blount, and their son, Walter. It seems likely to me that there's some close relation here between this Master Mind and the Blounts. He's not the man to be really a servant to folks like that, eh? And so there's your wife, their daughter. They all seem to be mixed up together in this thing."

Wainwright turned away with a brief good night.

"But surely," Marshall exclaimed, greatly astonished, "you're not going to bed!"

"Why not?" he questioned, with entire sincerity.

"But, good Lord!" Marshall ejaculated. "You must take precautions. You yourself know this man is dangerous—deadly!"

Wainwright shrugged his shoulders.

"I can't very well hide from the fellow in my own house," he objected.

"I'm going to arrest him at once," was the gruff announcement.

Again Wainwright shook his head.

"We can do nothing whatever until he shows his hand. Good night."

Marshall was still staring at the doorway through which the master of the house had disappeared when he was startled by the sudden coming of Andrew.

"Well, what do you want?" Marshall demanded.

Andrew answered in a way that was disconcerting to his questioner.

"I was afraid I offended you a little while ago, when I was here before, sir. So I have come, sir, to ask your pardon. And there was another thing, too, sir," he continued more briskly, at last raising his eyes and meeting the other's wondering stare with inscrutable gaze. "To be quite frank, sir, I am aware that you are a detective."

"Well, what of that?" Marshall demanded, still brusquely, but with a lively curiosity as to the outcome of this strange interview between him-

"I am aware that you are a detective."

self and the celebrity of the underworld who masqueraded as a butler for the ensnaring of an enemy.

"Well, sir," Andrew went on serenely, "since you are a detective and in this house tonight, I would advise you to watch that safe in the alcove there." He pointed toward the curtained recess. "Especially, say, at about 2 o'clock in the morning."

"Now, what the devil are you driving at?"

"I mean the Wainwright jewels, sir," was the reply. "They are in that safe, as perhaps you know. At least it is no secret."

The detective scowled at the butler standing before him, apparently quite unconcerned. "Is it an attempted robbery you're hinting about?"

"It is more than a hint," was the ready correction. "In fact, it's almost a conviction."

(To be continued.)

Temperance

NEWS AND VIEWS

Conducted by THE W. C. T. U.

The Baker Stove Company, of Belleville, Ill., not long ago issued an order that its 400 employes no longer will be permitted to drink intoxicants while at work. In an effort to increase the efficiency of the men and decrease the number of accidents, the foundry managers are encouraging the men to drink milk in place of beer, and are providing ice with which to cool the milk.

The managers of the sixteen other foundries in Belleville are said to be watching the experiment, and may issue similar orders concerning drinking to their workmen.

"We are not posing as prohibitionists," said George Baker, superintendent of the Baker Stove Company, "but we believe we can increase the efficiency of our men and reduce the number of accidents in the shop if the men are not allowed to drink when at work.

"Statistics gathered by the Illinois Manufacturers' Association and the American Foundrymen's Association show that liquor and good work in foundries are enemies. Under the new Illinois workmen's compensation act the employer is liable for all accidents that occur in his plant, and we wish to reduce the number of accidents in our place to a minimum."

Charles L. Huston, vice-president of a large steel company at Coatesville, Pa., has stated the decrease in accidents in his mills was 54 per cent. in six months, says the St. Louis Post-Dispatch. He attributed the reduction in the number of accidents to the removal of the saloons from the town. Wallace H. Rowe, president of the Pittsburg Steel Company, in a letter to the license judges of Westmoreland county, Pa., said: "We have experienced a growing inefficiency in the service of our men in the mills, resulting in accidents and death, largely attributed to the heavy use of beer and whisky." He said that 8 per cent. of the accidents in his mills were due directly or indirectly to liquor.

In an effort to find something to take the place of beer for the men during working hours, William H. Barr, president of the National Founders' Association, of Buffalo, N. Y., had a large ice box built, and finally persuaded his men to buy milk and keep it in the ice box until ready for consumption. It was after studying the reports of these men high in the foundry world that the Baker plant at Belleville decided to prohibit beer drinking in their plant. "Our men never drank to excess," said Superintendent Baker, "but the fact that they did drink increased the danger of accidents. I called them together one day and explained the whole situation to them. I told them it would be a move for safety first, and they finally saw the thing the way I did. Now there is no objection to the rule at all. Some of the men bring milk with them and keep it on ice, while others buy milk during the day instead of beer."

The board of directors of the Monmouth County Fair, who were so full of bluster last year because of the exposure made by the law-enforcement department of the Anti-Saloon League, of gambling, drunkenness and disorderly conduct last year, have discreetly decided not to apply for a beer license this year. It will be remembered that last year a Newark brewery, through a Monmouth county "dummy," held the beer concession, and conducted two saloons, with a license for only one. Editor Cook, of the Red Bank Register, one of the directors, became very abusive of the president of the Monmouth County Church Federation and the assistant superintendent of the Anti-Saloon League because they told the truth, and with much loquacity betrayed his ignorance of the law.

Preparation was made for renewal of the license application this year, but Dr. Lovell, of the Church Federation, got busy, and circulated remonstrances in the churches, and arranged for the attendance of Attorney Munroe, Assistant Superintendent Wilson and the expert investigator of the Anti-Saloon League; and the W. C. T. U. retained Attorney C. F. Dittmar, of Asbury Park, and the prospects were bright for a right enjoyable field day in court. Evidently the directors were afraid of subpoenas and consequent uncomfortable interrogations, and, believing discretion to be the better part of valor, withdrew their application.

This is another indication of the truth expressed so vigorously by an Elizabeth bartender that "the Anti-Saloon League is raising Tophet all over the State," only he didn't say Tophet.

Now, let these directors who claimed they wanted beer sold "as a temperance measure," use some good sense methods to keep out bootleggers and refuse concessions to gamblers, and try to make the institution a real agricultural fair, instead of a sporting affair.

"Yes, I'm getting out of the saloon business after twenty years of it," remarked Barney Grogan, a well-known Chicago liquor dealer to a reporter for the Chicago American the other day. There's no profit in it. Why stand the abuse and lose money at the same time? Not one saloonkeeper in one hundred in Chicago is making money. If the saloonkeepers of Chicago had to pay their debts tomorrow they'd be broke."

Referring to the prohibition wave, Mr. Grogan said:

'If they voted the 'wet-dry' question in Chicago some Sunday morning the whole city would go dry. It's the men and women who are wet personally who will finally decide the issue. They are flopping about and will try it as an experiment. Maybe they will go back—maybe not. They don't know exactly where they are at—especially the morning after pay day. But the prohibition wave is getting bigger every day."

COMING EVENTS.

TODAY.

Nurses' Alumnae Association Meets.

Annual Meeting Woman's Association, First M. E. Church Sunday-school Board Meets.

Men's Club Spring Social, Congregational Church.

Agoga Class Social, Park Avenue Baptist Church.

WEDNESDAY.

Rev. W. H. Jones Lectures at Plainfield Lodge of Elks.

Poultry Improvement Association Meets.

Plainfield Dental Society Meets at Somerville Country Club.

Woman's Society Seventh-Day Baptist Church Meets.

"Al." Saunders, of "Billy" Sunday's "trail hitters," speaks at First Baptist Church.

THURSDAY.

Musicale at Hartridge Auditorium, Evening.

Lydia Chapter O. E. S., Holds "Sewing Bee."

"Pandora" at the Washington School, Evening.

Musical at St. Joseph's Villa.

FRIDAY.

Building Trades Council.

"Father and the Boys," at Plainfield High School, Evening.

Quarterly Conference, Grace M. E. Church.

Intermediate Department Holds a Social at Trinity Reformed Church, Evening.

Quarterly Conference, Grace M. E. Chruch.

Intermediate Department Holds a Social at Trinity Reformed Church, Evening.

SUNDAY.

Mission at St. Joseph's Church.

"Al." Saunders, of "Billy" Sunday's "trail hitters," preaches at First Baptist Church, Morning and Evening, and Conducts An Afternoon Meeting for Men.

City Council Meets.

Indoor Carnival, Columbus Club.

—It pays to use the advertising columns of The Press.

—Few classified advertising tasks are easier to accomplish than the renting of desirable property.

Of Interest to Women and the Home

Daddy's Bedtime Story—The Big Tree That Changed Its Home.

And Dug Away Around It.

"YOU wouldn't think that a big cedar tree that had stood for years in one spot could move to another, many miles away, and continue to live and grow and thrive, would you, kiddies?" asked daddy.

"But that is just what happened, and I will tell you about it. This cedar tree was very tall and noble and majestic, and it was the tallest and the proudest of a number of cedars that grew all around it. It had lived and grown for many years, ever since it first came up out of the ground as a tiny little sprig and fluttered in every light breeze that swept across the grove. But as time went on the little sprig grew stronger and taller till it was a little tree. Then, little by little, it got to be a bigger tree, and then finally it was a really big tree, and then it got to be the biggest tree of any of them.

"It stood in the midst of a stately grove, the tallest among them, what I would call the king cedar. And nobody harmed it, for it belonged to an estate which had men stationed to care for the trees and to see that they were protected from fire and that nobody should come with axes to cut them.

"But one day the man who owned the estate—he was a very rich man, children—came to look at his cedar trees. He had bought another larger estate many miles away and was looking for ways to beautify his new grounds, for the new estate was by the sea, where there were but few trees.

"With this rich man was a famous man whose business it was to beautify grounds and gardens through the country, and they called him a landscape gardener. And the rich man picked out a number of trees he wanted moved till he came to the great big cedar tree that was king of the grove.

"'Can you move that big fellow?' asked the rich man.

"The landscape gardener looked it over. 'To be sure I can!' he replied.

"So the two men went away. And after awhile the landscape gardener returned, and there were other men with him. And they worked on the tree.

"And they dug away down around it, and they had special machinery, and they took it up out of the ground, roots, soil and all, for you see, children, in planting a tree over again you must carry its native soil with it, for in removing it to new ground it won't be healthy and live unless this soil remains with it for a year. And then they loaded the great big tree on a great big carrier, so called, roots, soil and all, and several pairs of horses drew it many miles, and it was planted again, and now it stands in a grove near the seashore in a beautiful town and looks out upon the ocean."

"And I suppose it's king of the trees yet," said Jack.

A BECOMING HAT.

The hat shown here is one of the shapes which is almost universally becoming. This is a Swiss tagal straw in black; the brim faced with Dresden silk on the upper side. A cluster of pink roses and lilies of the valley indents the brim, while about the crown is a band of black velvet ribbon tied in a flat bow on the right side.

SMART SURPLICE WAIST.

8873

In spite of the vicissitudes of taste, a really good thing, although often superseded by the whim of the moment, cannot long remain in the background. Another evidence of this truth is in the surplice waists that are again in such high favor. Ladies' Home Journal Pattern No. 8873 cuts a very sweet design of this sort, having a chemisette collar to be worn high or low, full-length or short sleeves, and a shaped belt. It can be trimmed to give various delightful effects. Sizes 32 to 42. Size 36 requires 3¼ yards of 27-inch, 2⅝ yards of 36-inch or 2 yards of 42-inch material.

Patterns can be obtained at the store of A. E. Force and Company.

Y. W. C. A.

The Camp and Conference Club will hold an all-day sale at the association to raise funds for sending delegates to the Silver Bay conference in July. Home made cake, candy and fancy and useful articles will be on sale and a generous patronage of the tables is requested.

A pageant rehearsal will be held at the association tonight at 8 o'clock. All participants are requested to be present at that time.

Glimpses of Married Life

BY MRS. EVA LEONARD

"How grateful we are for all your motherly help," said Nell when she kissed Mrs. Morton goodby. "I hope sometime we can do something for you."

"I'd rather do than be done by," said the old lady with a twinkle in her eyes.

The Ellsons' maid had gone home for a vacation, promising conditionally to return to Nell.

"I hate to spend so much for help." Nell was spending the afternoon with Mrs. Parsons and Dick was coming to tea. Our doctor's bill is appalling. Of course he is not pressing us for the money, but a debt is a debt and it worries me."

"If you would let some of your worries drop you would be able to dispense with the doctor's services."

"Dick wants that above everything and it's the first essential to our happiness, so I am trying to do the sane and wise thing, debt or no debt."

"Has anyone heard how Mrs. Ellson is doing?" continued Nell, picking up the baby.

"She was perfectly well physically and I very much doubt their finding any trace of insanity. She has allowed her hateful, jealous thoughts to dominate her whole life, until she has succeeded in killing out every spark of love the doctor ever had for her. If women would only see that when there are signs of lack of interest the thing to do is to make themselves more interesting. Instead, they either make themselves hideous by crying or show an ugly, jealous temper, creating an atmosphere of suspicion and bitterness that drives all love from them."

"My mother is a very wise woman," said Nell. "She had a long talk with me before I was married; she told me love was a very tender plant and required careful nursing to keep it alive." To which Mrs. Parsons replied:

"If only more mothers were like that! I really think the attitude of most married women is, that their husband's love is their due, that he must give it to them regardless of what they do or say, and they arraign him sharply if he fails to show that love in any way that they consider important. Mrs. Ellson did just that. I think the doctor never gave her any cause for jealousy. We came here about the same time and lived neighbors. They had not been married three months when she became jealous of one of his patients and for no cause that anyone could see. Seven years of that sort of thing would wear out the strongest affection."

"I wonder if there will be a divorce," mused Nell, rocking her baby.

"I hope so," replied Mrs. Parsons.

"Hope so!" echoed Nell.

"Yes, I mean it. I think divorce is a very terrible thing, but there is one thing worse, and that is for two people to continue to live together after all love and respect between them are dead. Notice, I say love and respect."

"They go together, don't they?" asked Nell.

"Not necessarily. I can see how two people might have thought they loved each other and found they were mistaken, but each determines to make the best of it and so they keep a mutual respect for each other and patch up a tolerable life, each respecting the rights of the other." Mrs. Parsons sewed away in silence.

"Would they not love each other under such honest relations?" asked Nell after a pause.

"Not what I call love," answered Mrs. Parsons softly. "With love, every joy is doubled, every sorrow divided. There is unity of aim and companionship in spirit. You understand, for you too are really married."

Household Hints

NOVEL SCRUBBING PAD

Get an ordinary market basket. Have one side and part of each end cut out; glue linen over the raw edges to bind them. Make a cushion for the bottom and secure it with stout cord.

The side of the basket which is left is not high enough to prevent leaning over and working with the arms, but it protects the dress from wet floors, and the cushion protects the knees.

Useful when cleaning floors or kitchen linoleum.

POULTRY HINTS

This is the time of year when you should look for cholera among poultry. Here is a cure:

For fifty or sixty hens and turkeys, take three cups brown sugar; put water with it so as to make syrup; when boiling, add three tablespoons rosin pulverized, three tablespoons alum pulverized, four tablespoons sulphur and two tablespoons (or one-half of five cents' worth) of gunpowder. Let boil till all is dissolved. Mix while hot in a mash made of bran or middlings. If any are so bad they won't eat, put it in their mouths and rinse down. Feed this amount one morning and repeat the next morning.

To keep poultry house from getting lousy, take ashes in a pail or pan and, with a fire shovel, throw them all over, up against roof and sides of hen house and put plenty where chickens will alight in them when they come off from their roost. Wood ashes are better than coal.

A good way to keep track of the date a hen was set is to mark date on several of the eggs.

THE TABLE

Hot Buns for Breakfast—When kneading your bread into the pans, set aside a piece of dough as large as a coffee cup. About 4 o'clock in the evening take a quarter cup sugar, two tablespoons lard, pinch of salt and one teacup warm water. Mix well together with the hands, then thicken with flour as stiff as for bread; knead well and set in warm place. About 9 o'clock, or just before going to bed, form into small cakes about the size of walnuts and place apart in pan. In the morning they should be raised more than double the size. Have your oven hot, and bake twenty or twenty-five minutes. This quantity makes twenty-eight good-sized buns.

Coleslaw—One small head cabbage, two onions, two large apples, one small bunch celery cut fine, salt to taste. Mix one-half cup vinegar, one-half cup sugar, one-half cup milk or cream, one-half cup water and pour over cabbage.

Tapioca Dessert—Put one quart milk in saucepan and let come to a boil, then stir in slowly enough tapioca to thicken, add half cup sugar and one egg well beaten. Let this cook fifteen minutes; remove from stove, flavor with vanilla and let cool. Slice in one or two bananas, serve with whipped cream.

Maple Sugar Cake—One cup sugar, one slightly rounded tablespoon butter, one egg, two-thirds cup water, two tablespoons baking powder, one and one-half cups flour. Icing: One and one-half cups maple sirup; boil until it makes a soft taffy, stir until it begins to grain; spread over cake quickly.

Sugar Pie—One and one-half cups brown sugar, one level tablespoon flour, pinch of salt and not quite one-half cup sweet milk. Line pie plate with rich pie crust, put in dry ingredients, then pour milk over and put little pieces of butter on top; bake till crust is done.

DEATH TO SPOTS

If the articles are very dirty and contain grease spots, dissolve a little strong soap in warm water and mix with it a small quantity of ox-gall; touch over all the spots, and rub them well with a stiff brush until they are entirely removed, after which the garment should be rubbed all over with a brush or sponge and warm water, to which should be added more of the soap and ox-gall. Rinse until the water passes off clean, then hang up to dry.

Porch Furniture

Whatever you may need for Porch or Lawn can be found here. **Porch Rockers, Porch Screens, Palmer Hammocks, Couch Hammocks, Children's Swings, Safety Gates, Porch Rugs, Lawn Seats, Lawn Mowers, etc.**

Refrigerators

Warm weather coming. You must have a REFRIGERATOR. Why not buy the kind sold with the guarantee to give satisfaction or your money back. That's the kind you will find here. Stop in and look them over.

Vacuum Cleaners $4.98 to $6.98.

L. B. VAN CAMP
Front and Somerset Sts.

SIT UP AND TAKE NOTICE.

When we have insurance to write for a client, or a loss to adjust, we do not sit back and take it easy.

On the contrary, we sit up and take notice, and then get a move on.

And it is that very celerity of action which enables us to take the lead for rapidity of service, itself one of the most potent factors in satisfying our clients.

Auto Fire at 1%.

REAL ESTATE LOANS RENTS

GEO. M. CLARKE CO. Babcock Bldg. Telephone 205 Plainfield.

INSURANCE OF ALL KINDS.

A day wasted in your classified advertising campaign for work is a real loss.

PHONE YOUR ADS

ONE CENT A WORD

SCOOP, THE CUB REPORTER — WHAT SCOOP DON'T KNOW WON'T HURT HIM — BY "HOP"

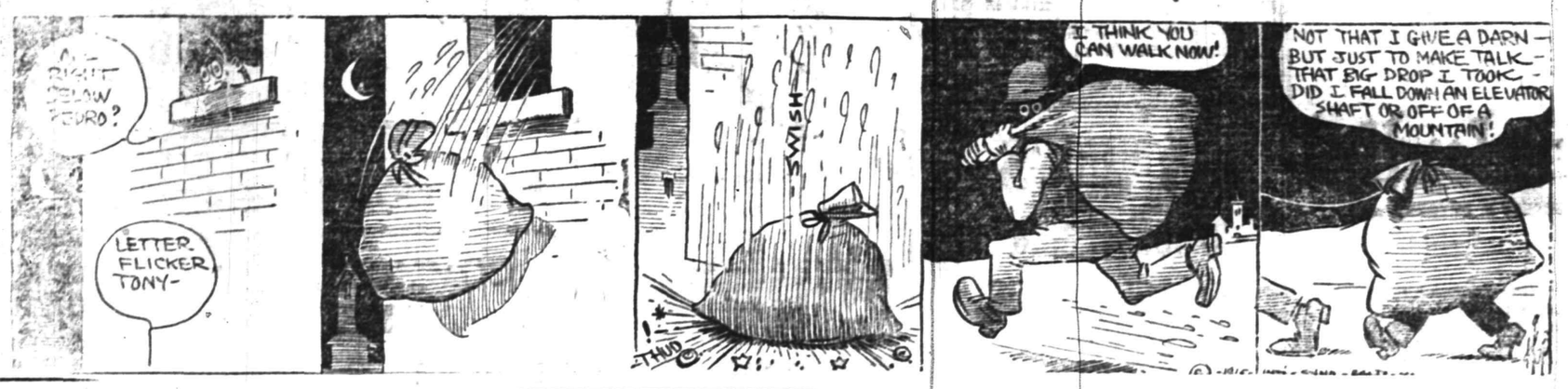

FRESH AIR COMMITTEE PLANS SEASON'S WORK

A meeting of the Fresh Air Committee of the Trinity Reformed Church Christian Endeavor Society, was held at the home of the chairman, Miss Sadie Searing, last night. Important business was transacted, and each member of the committee was given a list of eight names of active members from whom they are supposed to get donations.

The committee consists of the Misses Sadie Searing, chairman; Anna Zimmerman, Lucy Coriell, Edna Dilts, Elizabeth Brokaw and Leila Wherry, and William VanNest, Lawrence French, Alfred Willett and Harold Gayle.

COPS GET INSTRUCTIONS.

Further indication that the local police department intends to enforce the new State code of traffic regulations comes in the fact that each member of the force has been supplied with a copy of the regulations. Local autoists and drivers of other vehicles have been warned previously to familiarize themselves with the rules.

REVIEWED BATTLESHIPS.

C. D. Wardlaw, of Leal School, took a party of twenty-five members of the Leal Junior School to New York yesterday to see Uncle Sam's battleship fleet anchored in the North River. The party took the Central Railroad boat, "Monmouth," and saw everything there was to see.

CHRISTIAN SCIENCE LECTURE.

Christian Science is one of the topics of the day, and everyone should learn what it is and what it stands for. The Christian Scientists of this city are giving a lecture in the High School Auditorium on Thursday evening, at 8:15. No cards of admission are necessary.

THE TEMPERATURE.

The temperature report from The State Trust Company today is as follows: 9 a. m., 56 degrees; 11 a. m., 61 degrees; 1 p. m., 61 degrees.

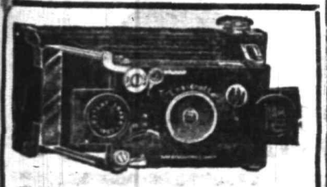

Ensignette Camera

The Original "Vest-Pocket" Camera

Do not miss the scenes that you have so often wanted, but could not secure for lack of an always ready camera. Let a dainty little *Ensignette* be your constant companion—*can be carried at all times without inconvenience.*

Post Card size enlargements are easily made in the Ensignette Printing Box.

Price $6.00 up

Developing and Printing.

Weiss' BOND DRUG STORE

The Rexall Store

Somerset St. and Craig Place.

You can get films Sunday all day.

NOTICE.

All members of the Independent Order of Foresters are invited to attend a union meeting to be held in Arcanum Hall, Elizabeth, N. J., Thursday evening, May 20. Supreme Court officers from Toronto, Canada, will be present. Special trolley car will leave trolley station (Watchung avenue), at 7:15 sharp.

5 18 2 COMMITTEE.

PLANT NOW

500 Rhododendrons, Kalmias, and choice Evergreens for quick sale, we offer the above at a liberal discount off usual prices. Bedding Plants, 350 varieties. We have fifteen greenhouses full of choice plants for planting out. 5,000 Geraniums, 5,000 Salna, Cannas and Dahlia, new Japanese and hardy Chrysanthemums, Roses, Clemitis, hardy Vines, etc. etc. Vegetable Plants in great variety. Come to greenhouses, make your own selection at a big discount off usual prices and get premiums for carfare. *Purchases of $1.00 delivered free* within city limits. Alphano Humus at special prices. Fertilizers and insecticides in stock.

Greenhouse, South avenue, one block from Trolley Terminus.

'Phone 331.

Open from 7 a. m. to 7 p. m.

Store, 159 E. Front St.; 'Phone 928.

Chas. L. Stanley

FLOORS

HARDWOOD AND PARQUET.

Old Floors Refinished.

S. E. WARD & CO.

98 Depot Place, Masonic Building

DIED.

BROCK—In this city, Sunday, May 16, 1915, Mrs. Adaline Brock, widow of the late William E. Brock, in her 75th year.

Funeral services Wednesday, May 19, from her late residence, 602 New street, at 2:30 p. m. Relatives and friends invited. Interment in Hillside cemetery.

WALLS—On Monday, May 17, 1915, Mary A. Walls, in her 84th year.

Services from the residence of her son, Mr. Joseph Walls, 657 Essex street, Wednesday afternoon, May 19, at 3 o'clock. Interment Hillside cemetery.

ADAMS—On Sunday, May 16, 1915, Frances Ursula, wife of Dr. Daniel C. Adams.

Services at her late residence, 46 Grove street, North Plainfield, on Wednesday, May 19, at 2 p. m. Interment private. 5 17 2

Members of Lydia Chapter, No. 41, Order of the Eastern Star, are invited to attend the funeral services of Sister Adams, Wednesday afternoon, May 19, at 2 o'clock.

LULU E. KRINIC, Worthy Matron.

T. A. MOORE
UNDERTAKER
612 E Sixth St.
Tel. 741-R

Estab. 1868 Tel. 2854

J. J. & C. A. HIGGINS
UNDERTAKERS.
Private Funeral Chapel
109-111 West Fourth Street
Auto Cortege for Long Distance.

Established 1872.

P. CASEY & SON,
Undertakers and Embalmers.
Office 00 North Ave | Telephone 2331 | Residence 417 W. 3rd St
N. Y. Office, 10 E. 22nd St. (Tel. 2094 Gramercy)

A. M. RUNYON & SON,
UNDERTAKERS
402 Park Avenue. Telephone No. 49.
Office open day and night.
Office of Hillside Cemetery.
New York office—50 Great Jones St.
Tel. call 3345-Spring.
New York Embalmers License—1220.
New York Registered Licensed Undertaker No. 515.

H. DeMOTT
UNDERTAKER.
56 Somerset St. 'Phone 1128-W

L. L. MANNING & SON,
STEAM GRANITE WORKS
Corner Central Ave. and West Front St.
Opp. First Baptist Church. 'Phone 338-J.

CLASSIFIED RATES.

One cent a word for first insertion, one-half a cent a word for each subsequent insertion of the same advertisement for less than one month. Fifty cents a line for one month. Double Charge for Capitals. No advertisement received for less than 10 cents. No display or black face type used in this column.

The Plainfield Daily Press cannot give information regarding advertisements for which answers are to be sent care of the Press. Persons replying to office addresses must mail or leave written answers as stated in advertisement.

MONEY TO LOAN.

MONEY TO LOAN on bond and mortgage. J. T. Vail. tf

TITLES examined for purchases of real estate and bond and mortgage loans; mortgage investments negotiated. Charles J. McNabb, lawyer, 309 Park avenue. 1 4 tf

MONEY TO LOAN—First mortgage security; property centrally located. L. A. Clement, attorney, Babcock building. 3 9 tf

MONEY TO LOAN on mortgage. H. R. Linbarger, 197 North avenue; 'phone 955. tf

MONEY TO LOAN on mortgage. Manning & Curtis, 106 Depot Park. tf

MONEY TO LOAN on bond and mortgage. Mulford, opposite depot. tf

REAL ESTATE FOR SALE.

FARM FOR SALE near Princeton; finely located on State road; also other choice farms for sale. J. T. Vail, 177 North avenue, Plainfield. 4 19 tf

PALENVILLE, N. Y.—For sale or rent, cottage, eight rooms, about one acre land. J. T. Vail. 5 15 tf

FOR SALE—At a great bargain, 12 room house and lot, 402 East Fifth street, corner Franklin place; all improvements. Union County Investment Company, 149 North avenue. 5 17 3

INCOME property for sale; good paying investment. Address Investment, care of Press. 4 16 tf

LOST AND FOUND.

LOST—Lady's small gold watch; ribbon monogram A. H. K. on back. Reward if returned to Miss Kirby, care of Plainfield Trust Company.

LOST—Bottom part of bicycle lamp; twenty-five cents reward. Address G., care Daily Press.

LOST—May third, Horsman A. A. tennis racquet. Reward if returned to 178 Grove street. 5 18 3

LOST—Between Cranford and Plainfield, pocketbook. Finder can have money if same is returned to Daily Press office. 5 18 3

WANTED TO BUY.

WANTED—Old geese feather beds for cash. Address C. F. Dickinson, General Delivery, Plainfield, N. J. 5 12 6

WANTED—Horse for delivery purposes. Sheelen Bros., South avenue, Fanwood. 5 15 3

ROOMS AND BOARD.

DESIRABLE second floor room, with board. Mrs. Berrien, 602 Madison avenue. 5 5 tf

SITUATION WANTED—MALE.

WANTED—Position as coachman in private family, or useful man. James Henry, 617 West Fourth St. 5 18 3

FOR SALE.

STEAM heaters, with five radiators, valves, pipe and fittings, $65. Thomas A. Douglas, 172 Millburn Ave., Millburn, N. J. Write for catalogue. 4 23 1m

CEDAR WOOD for fences, arbors, rustic wood; also bean poles. John Mobus, city. 'Phone 2538-J. 5 6 1mo

FOR SALE—Large porch swing, cost $25; price $10; child's go-cart with horse attached, $6; rug 9x12, $3. 728 Carlton avenue, Phone 565-J. 5 17 2

FOR SALE—Good, strong farm horse; cheap. 775 Kensington avenue. 5 17 3

HELP WANTED—FEMALE.

WANTED — 10 EXPERIENCED FINISHERS ON MUSLIN UNDERWEAR. NAT LEVY & CO., 339 WATCHUNG AVENUE. 3 30 tf

WANTED—White girl for general housework, where other help is kept. 933 Grant avenue. 5 17 2

WANTED—Experienced waitress (colored), in family of two. Apply Mrs. Keller's Agency, 22 Somerset place; 'Phone 1724. 5 17 2

WANTED—White girl for light chamberwork and to assist in care of children. Apply 48 Washington avenue. 5 18 tf

WANTED—At Murray's Employment Registry Office, 326 West Front street, fifty maids, including cooks, nurses and general houseworkers, also colored man and wife, man as cook and wife as laundress; must be experienced and have reference. We will get you the price and places if you produce the goods. 5 18 2

WANTED — Experienced nurses for children, (white); wages $30. Apply Mrs. Keller's Agency, 22 Somerset place; 'Phone 1724. 5 17 2

WANTED—At once, experienced cooks, general houseworkers, and nurses for children. Apply Mrs. Keller's Agency, 22 Somerset place, 'Phone 1724. 5 17 6

SITUATION WANTED—FEMALE.

POLISH girl wishes position as waitress and chambermaid, references; willing to go to country. 964 West Third street. 5 17 3

WANTS washing at home or out. 616 West Third street. 5 18 6

POSITION as mother's helper or care of children or invalid for July, August and September. Address Helper, care Press. 5 18 3

RELIABLE waitress will go out for dinner or parties by day or hour; reference. 235 East Third street. 5 18 1mo

WANTED—Plain sewing, to do home; children's specially; prices reasonable. Address Reasonable, care of Press. 5 18 11

YOUNG widow, with boy of seven, plain housework, small wages. Address Housework, care of Press. 5 18 3

SEAMSTRESS wants position mending, plain sewing. Address A., care Press. 5 18 3

EMPLOYMENT AGENCIES.

READ THIS—Murray's Employment Registry, 326 West Front street, near Grove, for reliable help; fees reduced and very moderate; 'phone 666. 2 13 tf

MRS. KELLER'S Employment Agency, 22 Somerset place, all nationalities. 'Phone 1724. tf

AUTOMOBILES FOR SALE.

FOR SALE—Leaving country, will sell electric coupe; new batteries, *$800; charging plant, $100* Telephone 1950. 5 15 3

FOR SALE—Five passenger light touring car, fully equipped; recently overhauled and painted; sacrifice $350. Tel. 1502. 5 17 3

FOR RENT.

HOUSES, $12 to $50; flats, $10 to $30; stores, $7 upwards. D. McInnes, 318 Grant avenue; tel. 1198. 6 30 tf

SIX-ROOM, nice light apartment to let, with all improvements except heat, $20. Apply Neumann Brothers Company. 3 16 tf

4-ROOM apartments to let, with improvements, $13; Webster place near Seventh street. Call 770 Woodland avenue, 'phone 1687-W. 10 28 tf

FOR RENT—138 DeLacy avenue; strictly modern; exceptional location. Union County Investment Company, 149 North avenue. 5 17 3

APARTMENTS to let; 5 rooms and bath; all improvements. T. Callahan & Son, 300 Richmond street. 5 7 tf

HOUSE and garage to let, together or separately, on East Ninth street, near Watchung avenue. Apply in daytime to No. 811 Third place, or in evening telephone 1588. 5 18 11

HOUSE to let, 9 rooms, all improvements; hot water heat. 311 Madison avenue 5 14 tf

FOR RENT—Three rooms, all improvements. 208 Watchung avenue. 5 18 3

FOR RENT—Five room flat, all improvements. 123 John street. 5 18 1mo

APARTMENT to let, Stirling Building. Apply, The Plainfield Trust Co.

FOR RENT—530 Woodland avenue, corner East Seventh street; 12 rooms, sun parlor, wine room, two baths, etc.; steam heat; barn and garage. Union County Investment Company, 149 North avenue. 5 17 3

FOR RENT—From June first, 4 room flats; bath; all improvements; first floor, $14; second floor, $13. 203 Grant avenue. 5 17 13

TO LET—Two rooms, for housekeeping; all improvements. Meissner Building, 432 Watchung avenue. 5 17 3

FOR RENT—142 DeLacy avenue, 11 room up-to-date house, in quiet, refined section of the borough. Union County Investment Company, 149 North avenue. 5 17 3

TO LET—Two four-room apartments, rent $10.50; part improvements; No. 1351 and No. 1363 South Second street. John Herrmann, 569 Somerset street, 'Phone No. 699-J. 5 13 1mo

MOVING PICTURE OR STEREOPTICON SHEET FOR RENT; big enough for the largest hall. Apply Daily Press office. tf

FLAT TO LET; six rooms and bath; 405 Liberty street. Telephone 2466. 5 5 tf

TEN-ROOM house, 418 East Second street; all improvements. William Newcorn. 4 11 tf

FURNISHED rooms, all improvements; pleasant, quiet home. 407 Central avenue, 'phone 2478-J. 5 1 1mo

FOR RENT—Store, corner Watchung avenue and Fifth street, opposite Neuman Brothers' Grocery Store. Apply Neuman Bros. Co. 2 23 tf

MISCELLANEOUS.

INSURANCE—ALL BRANCHES. AGENT FOR NATIONAL SURETY CO. J. T. VAIL. tf

AUTO parties taken in new Studebaker. Special North Jersey trips. Call 719-M. 5 18 1mo

UP-TO-DATE gas and electric fixtures; two-light gas chandelier 95 cents and up; gas and electric chandeliers $2 and up; brackets 15c and up; domes and showers at New York prices; call on us and save money. Naylor & Naylor, 128 North avenue. 4 28 1mo

Mono Storage
WAREHOUSE
North Avenue
OPP. FREIGHT HOUSE
125 East Front Street

HAND'S EXPRESS CO.
OLD RELIABLE
STORAGE
All Rooms Separate, Light and Dry
Furniture Packed and Shipped
Office 69 Somerset St 'Phone 541

MURRAY'S STORAGE WAREROOMS
THE OLDEST IN THE CITY.
AT 326 TO 332 WEST FRONT ST.
Near Grove St.; all the rooms are separate, airy and dry; large and small, at very moderate prices. Many years' experience in buying, selling, handling, packing and appraising goods.
Auction Room at 326 West Front Street.
R. Murray, Auctioneer, 326 West Front St. Phone 666

TIME TABLE
Plainfield Transit Co.

Between
Plainfield and South Plainfield.
Plainfield and Sterling.
Plainfield and Oak Tree.
Plainfield and Warrenville.

PLAINFIELD AND SOUTH PLAINFIELD LEAVE PLAINFIELD
WEEK DAYS

A. M.—||6.30, **7.45, via Plainfield Ave.; 9.00, via Park Ave.; 11.45, via Plainfield Ave.

P. M.—1.00, **2.00, via Park Ave.; 4.00, via Park Ave.; 5.00, via Plainfield Ave.; 5.15, via Plainfield Ave.; *9.00, via Park Ave.; 10.30, via Plainfield Ave.; *11.15, via Plainfield Ave.

*Saturday only.
xExcept Saturday.
||Except holidays.
**Runs on School Days only

SUNDAYS.

A. M.—9.00, via Park Ave.
Noon—12.00, via Park Ave.
P. M.—2.00, via Park Ave.; 4.00, via Park Ave.; 5.00, via Plainfield Ave.; 9.00, via Plainfield Ave.

LEAVE SOUTH PLAINFIELD
WEEK DAYS.

A. M.—||7.00, via Plainfield Ave.; **8.00, via Park Ave.; 9.30, via Plainfield Ave.
Noon—12.00, via Park Ave.
P. M.—1.30, *2.00, via Plainfield Ave.; 2.30, via Park Ave.; *4.30, via Plainfield Ave.; x4.45, via Plainfield Ave., 5.30, via Park Ave.; 7.30, via Plainfield Ave.; *9.30, via Park Ave.

*Saturday only.
xExcept Saturday.
||Except holidays.
**Runs on School Days only.

SUNDAYS.

A. M.—9.30, via Plainfield Ave.
P. M.—12.15, via Park Ave.; 2.30, via Plainfield Ave.; 4.30, via Plainfield Ave.; 5.30, via Park Ave.; 9.30, via Park Ave.

PLAINFIELD, WATCHUNG AND WARRENVILLE.
WEEK DAYS AND SUNDAYS

Leave Plainfield—6.45 A. M., 3.00 P. M., Saturday and Sunday; 6:20 P. M.
Leave Warrenville—7.15 A. M.; 3.30 P. M., Saturday only; 7.00 P. M.

Sundays and holidays the bus will leave for Watchung and Warrenville at 9.45. Other trips will be the same as week days.

PLAINFIELD AND STIRLING

Leave Plainfield—8.15 a. m., 4.15 p. m.
Leave Watchung—8.25 a. m., 4.45 p. m.
Leave Stirling—9.30 a. m., 5.15 p. m.

815 a. m. bus connects with 9.27 a. m. train at Stirling, for Newark.

4.15 p. m. bus connects with 5.15 p. m. train at Stirling, from Newark, connects with 5.01 train to Newark.

SATURDAY EXTRAS ONLY
Leave Plainfield—1.00 p. m.
Leave Stirling—1.30 p. m.

SUNDAYS ONLY.
Leave Plainfield—8.15 a. m., 4.15 p. m.

Above time not guaranteed, and subject to change without notice.

R. W. CAMPBELL, Mgr., 310 Park Ave. 'Phone 130, Plainfield.

Hoagland's Express
W. H. CARKHUFF, Successor.
FURNITURE AND PIANO MOVING
OFFICE, 116 WEST SECOND ST.
Telephone 882-W.

ORGANIZED 1864.

THE **FIRST NATIONAL BANK** OF PLAINFIELD

A COMMERCIAL BANK WITH SAVINGS and SAFE DEPOSIT DEPARTMENTS

FOUR PER CENT INTEREST PAID ON SAVINGS ACCOUNTS

AUCTIONEERS.

THE LEADING AUCTIONEERS
W. A. SCHORB & CO.
Also Dealers in Second Hand Furniture—Bought and Sold.
120 Madison Av., Jackson Blg.
Telephone 2206.

ADVERTISEMENTS
—FOR—
NEW YORK HERALD, WORLD, TIMES, SUN, JOURNAL TELEGRAM, AMERICAN, BROOKLYN EAGLE GLOBE
—AND—
NEWARK EVENING NEWS
RECEIVED AT
PLAINFIELD DAILY PRESS
AT REGULAR OFFICE RATES.

THE PRUDENTIAL has $170,600,483 invested in government, state, provincial, county, municipal, railroad, street railway and miscellaneous bonds of the highest grade.

The investment of its policyholders' funds receives the most expert supervision possible from the officers and directors of

The Prudential

FORREST F. DRYDEN, President

It would give this Company much pleasure to have you visit the Prudential Exhibit on Life Insurance and Public Welfare, Palace of Mines and Metallurgy, Panama-Pacific Exposition, San Francisco.

Established 1868.

Pictures, Plain and in Color, Dainty Mirrors and Picture Frames appropriate for

Wedding Gifts

--AT--

Swain's

317 W. Front St.

Paintings and Engravings cleaned and restored. Artists' Materials, Regilding.

Hasburg's Gold 65c.

AWNINGS

UPHOLSTERING

WINDOW SHADES

Frank G. Wikoff

721 W. Fourth St. Tel 1746.

REAL ESTATE

INSURANCE

Harvey R. Linbarger

197 NORTH AVENUE.

Telephone 953.

Douglas Shoes

Are in a class by themselves. Where are you buying anything today to compare with them at $3.50? (The reason):

They make more $3.50 shoes than any other manufacturer in the world, and when they specialize on a one price shoe you get the benefit. Let your next pair be DOUGLAS SHOES.

A. K. Willett

107 Park Ave.

Have You Planned Your Summer Trip?

One of the most important features is the safe guarding of your valuables while you are away.

We offer our modern silver storage vault of massive concrete and steel construction for the protection of valuables of every description.

Our rates are reasonable, 50 cents per month for each $500 of valuation.

Safe deposit boxes for rent in our Round Door Manganese Steel Vault, $5 per annum.

We are serving many; may we serve you? An inspection of our modern vault equipment is cordially invited.

SERVICE

The State Trust Company

Travelers' Cheques.

ATTENTION TO YOUR FEET

NO NEED TO SUFFER ANY LONGER

DR. SCHOLL'S COMFORT GIVING FOOT DEVICES

will give you relief and make your feet comfortable.

Big Demonstration and exhibit at our store on **Monday, Tuesday and Wednesday, May 24th, 25th and 26th.**

New York's Prominent Foot Specialist will be here. His services to you are FREE. No obligation to buy. An opportunity that everybody should seize as it is not offered every day.

Come and bring your friends to our store.

VanArsdale's 127 E. Front St.

The Plainfield Trust Co.'s

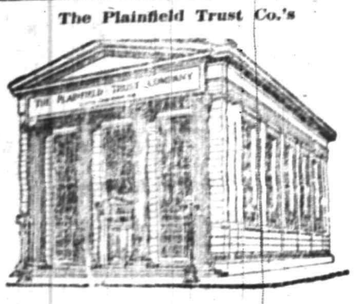

SILVER STORED FOR THE SUMMER

in our massive Storage Vault will be absolutely safe, and this safety may be secured at a nominal cost.

Our Vault is well lighted, free from dampness, and is large enough to accommodate bags, packages and trunks of all sizes. It has adjoining it a reception room where valuables may be unpacked or examined. Come in and inspect our facilities.

fireproof building

THE PLAINFIELD TRUST COMPANY

Safe Deposit and Storage Vaults

NOT FOR LOVE but To Make Money

You ought to buy real estate. It should be on or near a main artery. You should buy it at your own price. It should be accessible.

YOU SHOULD READ THE DAILY STORY OF

93 "Little Farms" at Clinton Ave., Plainfield, N. J.

ACCESSIBILITY:

The quicker you can get to a place the more accessible it is.

The more accessible the quicker it grows.

The more quickly it grows, the more valuable it becomes and with increase in value comes profit.

THIS IS ONE OF THE MANY REASONS why you ought to buy real estate provided you can buy it at the right price—**YOUR OWN PRICE**—the price you want to pay for it—**NOT THE PRICE** the owner wants you to pay. **TO DO THIS** go to any **ABSOLUTE AUCTION SALE**, such as will take place

May 20--21--22

1:30 P. M. ON THE PREMISES. Under Mammoth Tent—RAIN or SHINE.

Suppose you could **BUY ONE OF THESE "LITTLE FARMS"** for $300. Would you do it?

SUPPOSE I CAN'T GET EVEN THAT—I WILL SELL.

Take trolley car going east or west, get off at Clinton Avenue, walk northerly 2 blocks to the property.

TERMS OF SALE—10% down at time of sale; 10% in 30 days; balance $5.00 per month—or 10% down at time of sale; 30% in 30 days; balance on mortgage 2 years at 5%. Interest payable semi-annually. 3% discount for all cash. Deeds and contracts free.

Local Office, 132 East 2nd Street
Plainfield, New Jersey
Telephone 10-Plainfield

GEORGE G. BAKER, AUCTIONEER,
7 East 42nd Street
New York City

America's Most Famed BATTLEFIELD

May Be Viewed at Low Cost

Sunday, May 30

On which date Special Excursion will run to

Gettysburg

Via

New Jersey Central

In the light of the European conflict, the scene of Gettysburg's memorable combat is today of peculiar interest. One can read of the world war with greater appreciation and intelligence after a visit to the field of Gettysburg.

Round Trip **2.50**

SPECIAL TRAIN will run as follows: Lv. Plainfield, 12:46; Grant ave., 12:48; Clinton ave., 12:50 a. m.

CHILDREN $1.25

5 18 21 23 25 28

MODISH MODELS FOR MEMORIAL DAY OBSERVANCE

The great majority of our Spring Clothes have just the degree of dressy dignity that makes them ideal for Memorial Day.

Take your choice of the fabrics of the hour --Tartans, Glen Urquahards, Stripes, Plaids, Tweeds and Home-Spuns, never forgetting the ever-new Blue Serge.

And pay but **$12** to **$25** for holiday style that will distinguish you every day from now till fall.

SCHWED BROTHERS

FRONT ST. Opp. PARK AVE.

Over Thirty Years Right Here

Grow your own Vegetables

Cut down your living expenses. You'll be astonished how easy it is to save time, labor, and money, and get bigger and better crops when you use

Planet Jr Garden Tools

This **No. 16 Planet Jr** is the highest type of Single Wheel Hoe made. Light, but strong, and can be used by man, woman or boy. Will do all the cultivation in your garden in the easiest, quickest and best way. Indestructible steel frame. Costs little and lasts a lifetime.

New 72-page Catalog (168 illustrations) **free;** describes over 50 different hand- and horse-tools. *Write postal for it.*

A. M. GRIFFEN CO.
Plainfield

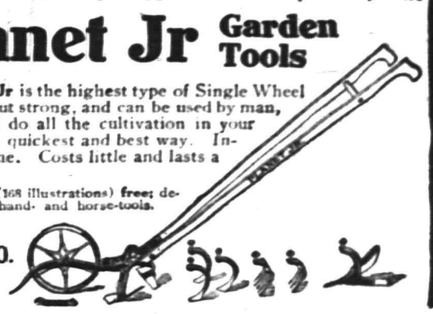

LAWN MOWERS—The world's standards: Caldwell Ball Bearing and Philadelphia.

LAWN MOWERS SHARPENED AND REPAIRED.

TWO PHONES—6-214.

"HYLITE"

The only Lamp that offers every advantage of the Nitrogen Type, without any of its undesirable features. Prices low, in comparison. We carry the following sizes: 25, 40 and 60 Watts.

JOSEPH W. GAVETT

318 WEST FRONT STREET

LADIES' AND GENT'S
Panama and Straw Hats
Cleaned, Blocked and Bleached.

We will do it for you and add a new band at short notice.

No acids, talcum or other numerous preparations used.

The City Shoe and Hat Cleaning Co.,
163 NORTH AVE. Opp. Depot.

3 1 tf stuth

PAINTERS AND DECORATORS

James C. Hansen

DECORATOR

Dealer in

PAINTS—OIL—GLASS—

VARNISHES, ETC.

141 East Front St., Plainfield, N. J

Distributor of John W. Masury & Son's Pure Colors, Ready Mixed Paints, Etc.

1915 WALL PAPERS

IMPORTED and AMERICAN GOODS

C. CONOVER & CO

Decorators, Painters and Paperhangers, Window and Plate Glass.

115 Elmwood Place. Tel. 114

HEAR BILLY SUNDAY

Parties of 25 to 50 carried by Auto Bus for $1 round trip.

PLAINFIELD TRANSIT CO.

R. W. Campbell, Mgr.

310 Park Ave. 'Phone 130.

4 27 3mo

—TRY A PRESS WANT AD

NOTICE!

W. H. FORRISTEL wishes to inform the public that he is back on the firing line again having bought from his nephew, H. J. Forristel, all the stock and goodwill of the Bellevview Ave Nursery Co. and will offer most of the stock at one-half price. The stock has got to be moved and moved quick

Please do not forget that we are selling for cash.

W. H. FORRISTEL

Manager.

Tel. 1349.

VAIL

JEWELER and OPTICIAN

236 Park Avenue

OPPOSITE NORTH AVENUE

HODGE'S PHARMACY

Y. M. C. A. BUILDING.

BELLE MEAD SWEETS.

Telephone 68

B. KIVATINOS

(Successor to Kivatinos & Jelling.)

Fancy Fruits, Choice Confectionery, Nuts, Cigars, etc. We make a specialty of Olive Oil.

611 W. FRONT ST. Tel. [illegible]

—FIRE STRAIGHT AT YOUR TARGET with your classified "ad," and you'll score more hits than misses!

NEW JERSEY CENTRAL

TRAINS LEAVE PLAINFIELD.

For New York—2:10, 3:41, 5:08, 5:46 (5:52 except holidays), 6:27, 6:50, 7:22 (7:26 except holidays), 7:41, 7:44, (7:55 except holidays), 7:58, 8:12, 8:20 (except holidays), 8:36, 8:42, 8:59, 9:29, 9:53, 10:21 11:27, 12:12 p. m.; 12:34, 12:55, 1:44, 2:2, 2:29, 2:55, 3:12, 4:01, 4:14, 4:36, 5:39, 6:25 5:47, 7:41, 8:27, 9:2[illegible], 9:30, 10:15, 10:36 11:43 p. m. Sunday—2:10, 3:41, 5:40, 7:22 7:58, 8:52, 9:34, 9:49, 10:37, 12:12 p. m. 12:39, 12:58, 1:28, 2:09, 2:15, 2:55, 3:17, 4:29 5:34, 7:14, 8:13, 8:27, 8:45, 8:39, 9:27, 10:21 10:36 p. m.

For Newark—5:08, 6:27, (7:06 through train to Newark), 7:41, 8:36, 9:29, 10:26 11:27 a. m., 12:34, 12:55, 1:44, 2:29, 2:54 4:13, 4:36, 5:39, 6:25, 6:47, 7:41, 8:27, 9:30 10:36 p. m. Sunday—7:22, 8:52, 9:34, 10:3[illegible] a. m., 12:39, 12:58, 1:28, 2:09, 2:55, 3:17 4:29, 5:34, 7:14, 8:13, 8:36, 8:39, 9:27, 10:2[illegible] p. m.

For Easton, Bethlehem, Allentown and Mauch Chunk—5:18, *8:20, 9:44, 11:27 a. m.; 2:00, 5:24, 5:44, (6:59 to Easton) p. m. Sunday—5:19, *9:44 10:57 a. m. 1:58, 5:44, 7:06 p. m.

For Wilkesbarre and Scranton—5:18 9:44 a. m.; 5:44 p. m. Sunday—5:19 10:57 a. m., 5:44 p. m.

For Red Bank, Long Branch and Asbury Park, etc.—3:41, 8:12, (9:53 a. m. Red Bank), 11:27 a. m., (12:34 Saturday only) (12:58 Red Bank only), (3:12 Red Bank only), 4:13 6:25, 8:27 11:43 p. m Sundays—3:41, (7:58 Red Bank only) 8:52 a. m.; (9:40 Red Bank only), (2:11 Red Bank only), 3:17, (8:13 Red Bank only), 8:35 p. m.

For Atlantic City—3:41, 9:53 a. m. (12:34 Saturdays only), 3:12. Sunday—9:40 a. m. 2:15 p. m.

For Philadelphia—6:28, 7:39, 8:46, 10:43 11:53 a. m., 12:43, 1:54, 2:45, 5:13, 6:44 8:47, 9:46, 10:48 p. m., 1:20 a. m. Sunday —5:19, 8:46, 9:39, 9:57, 10:39, 10:43, 11:41 a. m., 12:42, 1:44, 2:46, 3:42, 4:39, 4:56, 5:39 6:39, 6:44, 8:47, 9:46, 10:56, 11:54 p. m. 1:20 a. m.

For Baltimore and Washington. Daily —8:46, 10:43 a. m., 12:42, 2:46, 8:44 p. m *Except Monday. 5-5-3

L. MORALLER & SON

WATCHMAKERS AND JEWELERS

WATCHES
CLOCKS and
JEWELRY

Fine Watch and Clock Repairing a Specialty.

219 Park Ave. Phone 444-W.

REAL ESTATE
INSURANCE
MANNING & CURTIS
106 DEPOT PARK

—DETERMINED cl[illegible]ed advertisers always win; [illegible]d, sometimes, even the timid try—once people win, too.

Oh, Those Headaches!

Those dull, heavy headaches that so many women suffer with. They may possibly come from eye strain. 90 per cent. of the headaches are directly caused from defective vision. Let us give you a careful examination free of charge and we will tell you if your eyes are the cause of the trouble.

STILES & CO.

Philadelphia Eye Specialists

AT 107 EAST FRONT ST.

EVERY THURSDAY.

Free Consultation.

Hours 10 to 4:30.

ARRIVAL AND DEPARTURE OF MAILS AT PLAINFIELD POSTOFFICE.

May 20th, 1914.

NEW YORK MAILS. Arrive—5:30, 8:30, 8:40, 11:45 a. m., 1:30, 2:30, 5:00, 5:30 8:30 p. m., 12 midnight. Close—6:30, 7:45, 10:00, 10:45 a. m., 12 noon, 2:00, 3:30, 5:45, 7:45, 9:00 p. m.

SOMERVILLE AND EASTON. Arrive—8:40, 10:45 a. m., 12:45 and 7:05 p. m. Close—6:30, 7:45 a. m., 1:30, 4:30 p. m.

PHILADELPHIA—Direct. Arrive—5:30 8:00, 9:40, 11:45 a. m., 12:30, 2:30, 7:00 p. m. Close—6:30, 11:30 a. m., 1:30, 3:00 6:50, 9:00 p. m.

THROUGH FAST MAIL FOR EAST. Close—12 noon, 2:00, 3:50, 5:45 p. m.

DIRECT THROUGH FAST MAIL FOR WEST. Close—6:30, 11:30 a. m., 1:30, 5:00 and 9:00 p. m.

DIRECT SOUTHERN MAILS. Close—6:30, 11:30 a. m., 1:30, 7:00 and 9:00 p. m.

PENNSYLVANIA. West of Easton. Close —6:30 a. m., 1:30, 5:00, 7:00 p. m.

ELIZABETH—Direct. Arrive—5:30, 8:40 a. m., 1:30, 2:00, 5:30 p. m. Close 7:45, 10:00 a. m., 12 noon, 5:45, 9:00 p. m.

NEWARK—Direct. Arrive—5:30, 8:45 a. m., 1:30, 2:30, 5:30 p. m. Close—6:30, 7:45, 10:45 a. m., 12 noon, 2:00, 3:30, 5:45, 9:00 p. m.

WATCHUNG. Arrive—1.00, 6:45 p. m. Close—9:00 a. m., 5:30 p. m.

FARRENVILLE. Arrive—1:00 p. m. Close—9:00 a. m.

SUNDAY MAILS. Office open from 9:30 to 10:30 a. m.

A. M. HOAGLAND, P. M.

PLAINFIELD WINDOW CLEANING COMPANY,

H. MERSTRICH. Prop.

Stores, Offices, Private Residences, New Buildings, Cleaned, Scrubbed and Oiled. Office, 121 Liberty St. Tel. 1945-W.

SATURDAY HALF HOLIDAY.

Until September 11, the Daily Press will be published at 1 p. m. on Saturdays.

PLAINFIELD DAILY PRESS

THE WEATHER.

Fair tonight, probably frost; Thursday unsettled; moderate northwest to northeast winds.

Highest yesterday, 63; highest last year, 79.

Established May 10, 1887. TEN PAGES PLAINFIELD, NEW JERSEY, WEDNESDAY, MAY 19, 1915. TEN PAGES Two Cents a Copy, $5 a Year.

SERIOUS LOSS OF LIVE IS AVERTED

Wild Scramble in Which Women and Children Participate Caused by Engines.

NO WARNING OF ALARM

Fire Apparatus Dashed Through the Crowd—Presence of Mind by Police Chief Kiely Responsible for Saving Many Lives.

Corroboration of the opinion harbored by many public spirited individuals that a fire tapper is an essential feature at Park avenue and Second street, was never more clearly or forcibly demonstrated than during the incident that occurred after the circus parade had passed that juncture this morning, when the fire apparatus came dashing down Second street unannounced. In answer to an alarm from box No. 41 the headquarters trucks raced down the thoroughfare just as the parade had passed the Park avenue intersection and when a crowd of hundreds of persons and many automobiles and wagons was surging across the street.

That no one was injured or killed appeared as a miracle in the minds of the eye-witnesses. Due only to the presence of mind of Police Chief Kiely was the fact that loss of life was avoided. The department head, single-handed, occupied a point of vantage at the intersection and with sheer human strength and lung power held the big line of automobiles and people in check. His level-headed warnings to drivers of the fire apparatus went unheeded, a fact that has been subjected to much criticism this afternoon. Despite the fact that he entreated the men to slow down at the crowded point where many persons stood unmindful of the danger the firemen ran their vehicles past the juncture at high speed. Several hair-breadth escapes were recorded and the high pitch of indignation aroused was exemplified by the 'phone calls and number of personal messages that have come to the Daily Press office since the occurrence.

Kiely had just dispatched his squad of men to Front street to be ready for the parade at that point when the fire apparatus came through and he was forced to handle the situation single-handed. The fact that no intimation was given of the direction the fire department intended to take, whether they were going to turn into Park avenue or continue straight ahead, added to the excitement and there were many who did not know that an alarm of fire had been sent in, owing to the inability to hear the bells or sirens on the machines above the din of the steam calliope. Had there been a tapper on the corner, or if the discarded fire gong had been in use to make it known that box No. 41 had been called, there would have been some chance for the people on the corner to gain a point of safety.

As No. 1 apparatus came from the West Second street house the herd of twenty-six elephants was directly in front of the place. The fact that Captain Feiring and his men kept their heads and that the circus men held the big pachyderms from stampeding prevented fatalities at this point. Only a narrow space allowed the firemen to turn into Second street from the house after the elephants had been crowded upon the sidewalk and some expert guidance on the part of the driver was necessary.

The consensus of opinion seems to be that the fire department, especially that portion at headquarters, used poor judgment and that the only certain remedy for the prevention or recurrence of the thrilling scene is the installation of a tapper and the return of the gong to a state of usefulness.

RELATIVES TO ATTEND WEDDING IN PROVIDENCE

A. M. Line, of 248 East Front street, left this morning by boat en route to Providence R. I., where he will atend the wedding of his son, Charles H. Line, formerly assistant physical director of the local Y. M. C. A. and a graduate of the Plainfield High School in the class of 1908, which will take place Friday night. Mr. Line was accompanied on the trip by his daughter, Miss Minnine Line, and Miss Viola Garda, of Fanwood.

The bridegroom-elect is at present membership secretary of the Providence (R. I.) Y. M. C. A., and will marry Miss Bessie Greenwood, daughter of Mrs. Elizabeth Greenwood, of that place. Schuyler W. Line, a brother of the groom, will be one of the ushers.

ST. JOSEPH'S MUSICALE.

The music class of St. Joseph's church will give a musicale in St. Joseph's Hall, on Jackson avenue, tomorrow evening at 8 o'clock.

ALL IN READINESS FOR AMATEUR PLAY

"Father and the Boys" Gives Promise of Being a Real Treat.

Everything is in readiness for the production of "Father and the Boys," which will be presented Friday evening in the High School Auditorium by the Thespian Society. The play is so cleverly written that the humorous

Miss Lillian Lamson.
The Western Girl.

situations follow one another in quick succession and the result is a "scream."

Philip Schuyler, as "Tuck Bartholemew," the apostle of manly sports, is absolutely true to life. His description of the race will take the audience by storm. Miss Lamson is impersonating the western girl. Her effect upon father and how it results in changing the lives of other characters in the story will keep the audience "on edge" throughout the entire four acts.

Burnett Doane, as father, the leading character in the play, gives a powerful, masterful interpretation of a splendid part. Harold Williams, as "Billy," next in importance, will charm everyone with his easy, blase manner and fastidious notions.

William Anderson, as "Ford," the lawyer, is especially good, and Jack Britton, in the part of the "Major," a man about town, presents a splendid characterization. Miss Billings, as "an imported matron," is perfect in her part, and with Miss Sullivan, as a second importation, will add much to the charm of the play.

Miss Brownlee, Miss Durar, Miss Dunn, Mr. Meggy, Mr. Westergarde and Mr. Uhler are all taking prominent parts.

APPORTIONMENT OF STATE SCHOOL FUNDS

Union County Will Receive the Sum of $638,422.

Commissioner Calvin N. Kendall, of the Department of Public instruction, has announced the tentative apportionment of school moneys amounting to $9,713,236. The amount is made up of $6,724,413, which will be derived from the State school tax; $2,638,816 from railroad taxes; $250,000 appropriated by the Legislature from the State school fund, and $100,000 appropriated by the State.

Owing to the operation of the new law under which pensions to teachers are paid directly by the State instead of the school district, as heretofore, the apportionment is only tentative. The money will not actually be turned over to the counties until September 1, and in the meantime the total will be reduced by whatever amount is paid out in pensions.

Warrants for the first pension pay roll, being for the month of April, has been sent out from the State Comptroller's office, and if the warrants are signed and returned promptly by the recipient checks will probably be forwarded by the State treasurer next Tuesday. Retired teachers throughout the State have been complaining of the delay in making remittances. It was explained in the State comptroller's office that this was due to the work entailed in putting the new system into effect. Now that the pay rolls have been completed, it is promised that future payments will be made promptly. The pensions for April amounted to something over $12,000.

The tentative apportionment made to nearby counties is as follows: Union, $638,422; Somerset, $237,339; Middlesex, $310,110; Warren, $106,618.

—D. F. Carpenter, 149 East Fourth street, is the agent for the Maxwell automobile; price $695, plus freight. Cars ready for immediate delivery.—Adv. ***

BRIGHT SKIES MAKE IDEAL DAY FOR GREAT CIRCUS--THOUSANDS IN TOWN

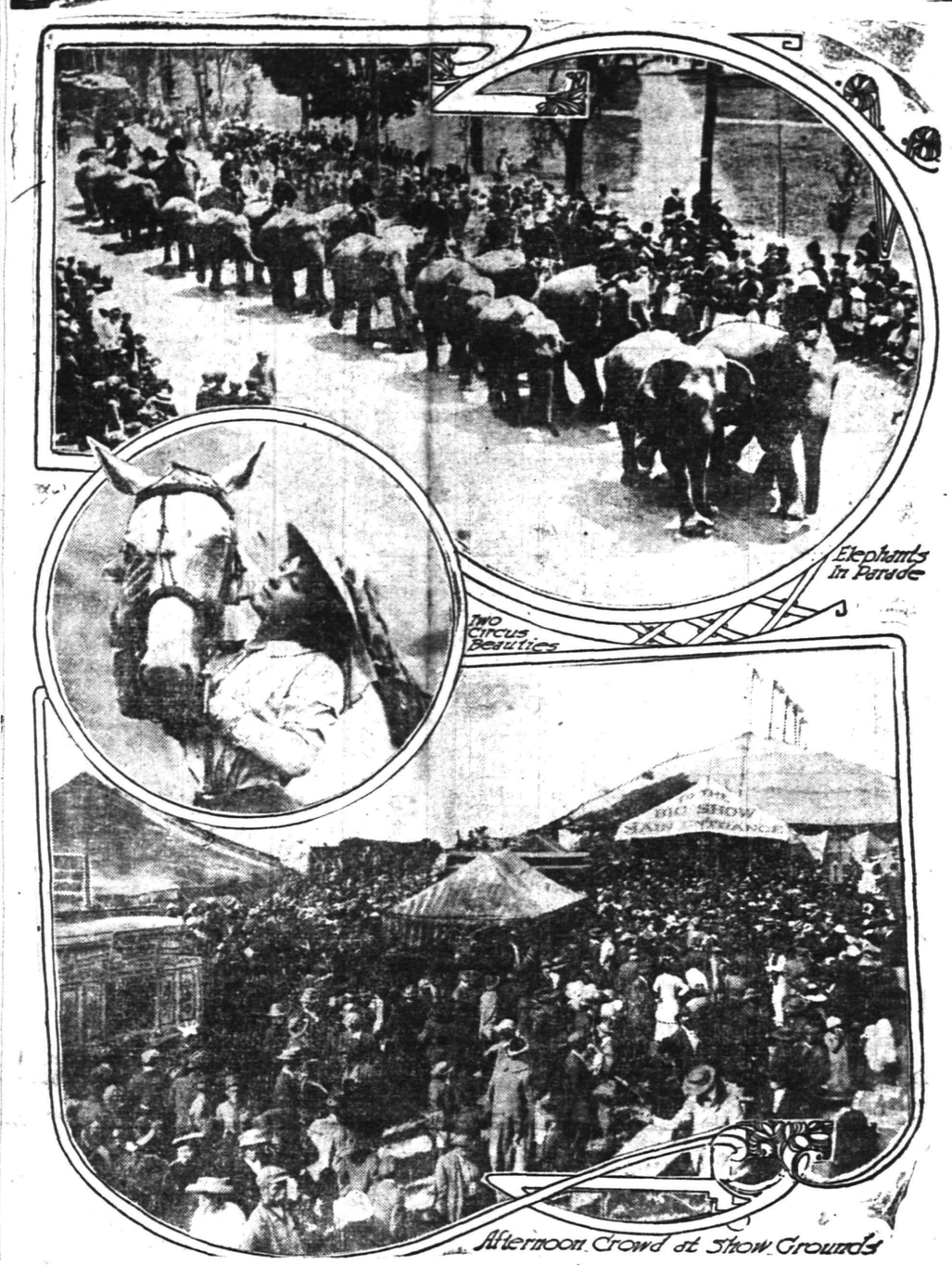

There are three particularly happy days in the American calendar—Christmas, Fourth of July and circus day. Of these, circus day is easily the merriest. As if drawn by an irresistible magnet, youth and age respond to the lure of the eductive posters, the same old posters that have charmed and controlled our imagination since boyhood.

In the world's history circuses have always been interesting features in the entertainment of humanity. They bring into each city or town visited an amount of enjoyment for old and young which cannot be calculated. The children are simply wild with delight from earliest dawn of circus day—the eager expectancy of the street parade, home for the hurried dinner, then the show grounds, all the marvelous wonders of the menagerie tent, nothing but joyous merriment clear up to the last act of the enormous three-ringed circus.

And now the day of days has come and joy is unconfined. Also wherever there is a tent flap unconfined there will be joy confined to the boy who can make his entrance unobserved. First there was the parade, oo-o-h what a parade! Just miles of wagons with pictures of ancient warriors and dazzling females on the outside piquing the curiosity to the bursting point as to what was inside. There was a chariot for every nation with the national flags floating and folks dressed up like the natives of each are supposed to dress and sometimes ten horses (two working) drawing it. Russia had a bevy of "Russian" ladies with fur caps and coats carrying white linen parasols and surmount-

(Continued on page 4.)

SUICIDE LEFT LETTER FOR TEN EYCK BEARDSLEY

Allan D. Weitbrac, a widely-known writer for newspapers and magazines, drank a synanide solution while sitting on a bench in the Central Park ramble yesterday afternoon, and died before the arrival of the ambulance surgeaon. The victim was identified by F. A. Nankivill, an artist of New York, who said that Weitbrec had worked on newspapers in New York and the West, and that the latter had an office near his place of business.

In a letter to the coroner, Weitbrec wrote that no one was to blame for his act, that he was ill, despondent and had no money. Among other letters found in his possession was one addressed to TenEyck R. Beardsley, of Fanwood, who is a practising lawyer in New York. The contents of the letter to Mr. Beardsley were not made known. Weitbrec was a graduate of the University of California.

NURSES ALUMNAE MEETS.

The Nurses' Alumnae Asociation of Muhlenberg Hospital met in regular monthly session yesterday, and completed arrangements for attending the annual nurses graduation exercises on May 27. The alumnae members will be present in a body wearing regulation uniform. The remainder of the session was devoted to routine matters. At the monthly meeting in June a reception for members will be held and all business for the year completed, owing to the fact that no sessions are held during the summer.

—Don't miss the weekly auction sale tomorrow in the Lufburrow building, corner West Front street and Central avenue. See adv. in another column of this paper.—Adv. ***

DINNER DANCE FOR MISS A. C. EWING

Mrs. Percy H. Stewart Will Entertain for Her Debutante Niece.

One of the first engagements to be announced from the debutante ranks in Washington this season was that of Miss Alexandra Cochran Ewing, daughter of Commissioner of Patents and Mrs. Thomas Ewing, and a niece of Mrs. Percy Hamilton Stewart, of this city, to Newbold Noyes. Miss Ewing, who made her debut last November, is considered one of the beauties of the younger circle in the Capitol City.

Mr. Noyes, who is a son of Mr. and Mrs. Frank B. Noyes, of Washington, was graduated from Yale last year. He is a grandson of the late Crosby Noyes, founder and publisher of the Washington Star, of which his father is one of the publishers. Following the family tradition he will take up newspaper work as a profession. The marriage of Miss Ewing and Mr. Noyes will take place in the autumn.

Following closely upon the announcement of the engagement, Mrs. Stewart will give a dinner-dance tonight, at her home on West Eighth street, for her niece, Miss Ewing, and her fiance, Mr. Noyes. About thirty-five guests have been invited to the dinner, and as many more will attend the dance to follow. The guests will all be of the younger set and will include a few from New York city.

Mrs. John Galbraith and daughter, Anna, of Newark, have returned home after a visit with Mrs. Charles J. McCarthy, of Manson place.

KEWPIE CLUB TO GIVE AN INFORMAL RECEPTION

The first informal reception of the Kewpie Klub will be given in St. Mary's Social Hall on Friday night. A large number of invitations have been sent out for the affair and the committee in charge promise all a most enjoyable time. The evening will be spent mainly in dancing, while an entertainment has been arranged that is sure to please. Refreshments will be served during the intermission. The committee in charge of the arrangements is composed of the Misses Sarah Schuck, Bessie Poling, Veronica Poling, Mary Smith, Tessie Mahoney, Nora Regan, Julia Regan, Marion Harrington, Nellie Mattox, Catherine Newell, Anna Regan and Rose Cooper.

TRESTLE ON FIRE.

The downtown firemen responded to an alarm from box 41 at 10:50 this morning for a blaze on the trestle of the Plainfield Ice and Supply Company, Madison avenue and West Third street. The flames were evidently started by sparks from a locomotive but had made only slight headway when discovered. The fire was put out by chemicals from No. 2 engine.

WILLIAM FRANCIS HICKEY.

William Francis Hickey, the infant son of Mr. and Mrs. John Hickey, of 41 Wilson avenue, the borough, died last night. The funeral was held from the parents' home this afternoon and burial was in St. Mary's cemetery.

AUTO HITS WHEEL.

Abram Rosenthal, of 510 West Third street, while driving an automobile at 7:55 last night struck Miss A. Warren, of 85 Somerset street, who was riding a bicycle. The woman was uninjured.

SECOND VICTIM OF LINCOLN EXPLOSION

Death of John Werth Follows That of Wm. Murphy as the Result of Burns.

John E. Werth, whose home was at 31 Romney road, Bound Brook, died in Muhlenberg Hospital at 6 o'clock last night, the second victim of the explosion in the plant of the Commercial Acetylene Railway Light and Signal Company at Lincoln on May 11. William Murphy, who was also terribly burned as a result of the accident, passed away in Muhlenberg Hospital, Saturday night, and was buried in Newark yesterday.

Werth seemed to be the least injured of the two when they were first received at the hospital and up until yesterday it was thought he would recover. He was frightfully burned about the head and body and was in great agony until the end came. His condition suddenly became worse late yesterday afternoon, and he died almost before his relatives could be summoned. Werth was thirty-six years old and previous to making his home in Bound Brook had lived at Port Jervis, New York. He was a member of Port Jervis Council, Knights of Columbus, and was very popular with a large circle of friends in that city. He is survived by a wife and three children.

The body was removed to Higgins' Mortuary chapel at 111 West Fourth street, and the funeral will be held there at 5 o'clock this afternoon. Burial will be in the family plot in St. Mary's cemetery, Port Jervis, tomorrow.

The details of the accident which resulted in the death of Werth and Murphy were withheld from the public by the officials of the acetylene company. A Daily Press reporter who talked over the telephone with one of the office staff at Lincoln was told that the people knew nothing of any explosion. The superintendent of the plant was afterward put on the wire and referred the inquirer to the engineering department in New York. When the former was asked direct if the Lincoln people were not in a better position to give facts, he replied:

"The accident did not amount to much and the two men were not badly hurt. We don't know exactly what happened to them here; they were taken away. We are not privileged to give information here and you will have to call New York for anything further."

NOTE FROM GREMANY WILL BE DELAYED

Kaiser Said to Be Wating to See What Action Italy Will Take.

Washington, May 19.—Germany's reply to this government's recent note of protest against the continuance of submarine warfare is to be delayed several days. Ambassador Gerard cabled this information to the State Department from Berlin today. The Ambassador did not explain whether any difficulties have arisen in the consideration of the demands of the United States. It is believed here that the delay is only a natural one by reason of the grave questions raised.

The next few days are expected to decide whether Germany will be confronted with a new military situation by the entrance of Italy into the war and the cutting off of all supplies through the Mediterranean.

Interested diplomatists here believe the interim of delay will reveal whether the United States of its own initiative will send a general protest to the Allies with respect to their alleged violations of international law by interfering with commerce between American ports and neutral countries of Europe.

The Austro-Italian situation may absorb the attention of the German government during this week and delay the final composition of the reply. Such information as the United States government recently has received is of a positive nature, indicating that Italy will soon enter the war, though Austro-German officials here claim to believe that a break will be averted.

FUNERAL OF MRS. WALLS.

The funeral of Mrs. Mary A. Walls, whose death occurred in Muhlenberg Hospital, Monday, was held at the home of her son, Joseph Walls, of Essex street, this afternoon. The service was conducted by Rev. F. L. Greene, pastor of Hope chapel, and was attended by a large gathering of relatives and friends. Many handsome floral tributes were extended by friends of the family. Burial was in Hillside cemetery.

GERMANS SINK ANOTHER SHIP

Although It Had Been Intimated That Submarine Warfare Had Stopped.

GOVERNMENT PUZZLED

Cannot Understand German Front on the Frye Matter in Completely Ignoring American Note of April 28—Seek Explanation.

Cardiff, Wales, May 19.—The British steamer Drumoree, which left Barry yesterday, has been torpedoed in the English Channel. The members of her crew have been saved.

The steamer Drumcree was built in Sunderland in 1905. She was of 2,557 tons net register, and 374 feet long. She was owned in Liverpool.

Washington, May 19.—It had been intimated to high officials here that Germany, without making any official announcement, has in reality called off for the time being her submarine warfare against merchant vessels.

Officials point out that since the suggestions of the German and Austrian embassies here that the submarine program be suspended had reached Berlin and Vienna, there had been no such attacks, although many opportunities had presented themselves.

The sinking of a British merchantman today, however, destroyed the State department's optimism.

It was understood in Washington that, at least while the diplomatic conversations between the United States and Germany are in progress, there would be little fear that any merchant ship would be torpedoed.

But while the State Department was pleased at the friendly outlook on sea attacks it is puzzled by the new Germant front on the Frye matter.

Henry H. Morgan, American consul-general at Hamburg, has cabled the State Department that Germany has completely ignored the American note of April 28 and has placed the William P. Frye case before a prize court.

The State Department immediately cabled Ambassador Gerard, at Berlin, to ask for an explanation.

Officials of the department cannot understand the precipitate action of the German government in failing to answer a formal note from this government before taking an action which this government had specifically protested against. This is particularly strange in the face of strained relations which already exist between the two governments.

Paris, May 19.—The French War Office gave out the following statement this afternoon:

"The bad weather continues. There was no development on the front during the night except cannonades at various points and to the east of the Yser, where two attempted attacks by the enemy were stopped by our fire."

Athens, May 19.—Reinforcements for the Engl-French Allies have been landed at Kum Kale at the entrance of the Dardanelles, says a despatch from Mitylene. The Allied fleet is bombarding all the Turkish forts on the coast of Asia Minor. Adalia Phoenicia and Halecarnasse are being shelled.

Constantinople, May 19.—There was no change Tuesday on the Dardanelles front. Enemy warships unsuccessfully bombarded the Turkish batteries at the entrance. The batteries hit an armored ship. Turkish airmen made a successful flight over Sed Ul Bahr.

FREDERICK D. STOVER WEDS MISS EDITH WOODS

Miss Edith May Woods, daughter of Mr. and Mrs. B. R. Woods, of Caldwell, Idaho, and Frederick Danforth Stover, formerly of Plainfield, but now of New Meadows, Idaho, were married this afternoon at the home of the bride's parents at 822 Belmont street, Caldwell. A large number of invitations were issued for the wedding and reception. The couple will live at New Meadows.

Mr. Stover, who is well-known here, is the assistant secretary to Cole M. Heighe, president and general manager of the Pacific and Idaho Northern Railway Company. About three years ago a new branch was opened at New Meadows where Mr. Stover has been residing.

LOCAL BOY ELECTED.

A. Bruce Coslin, a graduate of the Plainfield High School in the class of 1912 and at present a sophomore in Columbia University, was elected a member of the 1916 Sachems, a college society, yesterday afternoon.

DUNELLEN

All the Happenings of the Day In Plainfield's Hustling Suburb.

The monthly meeting of the board of trustees of the Free Public Library will be held in the library building Friday evening.

A. E. Smith, of Front street, has resumed his duties as motorman on the Public Service Railway, after an illness of three weeks.

Mrs. William H. Snyder, of Penfield place, who has been confined to her bed for several months, is much improved and the family feels greatly encouraged.

Contractors Kirchner and Wormser have been awarded the contract of repainting the John Koscen house at 412 Front street.

Walter Doyle, of Front street, has returned to his duties as trolley motorman after being laid up for eight weeks with rheumatism.

Herbert VanDusen and family have moved from the Dodd house at 203 First street to the flat in the Linke building, formerly tenanted by H. S. Titsworth.

Benjamin H. Vail, Charles Sebring, Benjamin Dodwell and John Sebring composed a party which was motored over to Paterson yesterday afternoon in a taxi to hear Billy Sunday.

Herman Pfister, of Front street, has purchased a new piano to decorate his home.

BOY SCOUTS TO PLAY.

The crack baseball team of Scout Troop No. 2 will play the Bound Brook Scouts on Maurer Oval, Saturday afternoon. The Bound Brook team defeated the Scouts quite decisively at Bound Brook several Saturdays ago and the local Scouts have it in for them. They will place their strongest team in the field and everything indicates a good stiff struggle.

John Rinehart, of Penfield place, attended the funeral of a cousin at Waterbury, Conn., yesterday.

Mrs. Stanley V. Krom, of Penfield place, who has been suffering from nervous trouble for a month or so, is reported as being slightly improved.

SEWER WORK PROGRESSING.

The sewer trench digger commenced operations on Front street yesterday afternoon, working west from Madison avenue. The streets on the north side of the railroad tracks are getting pretty well cleaned up. In fact, the only streets that remain for the digger to do on the north side after finishing Front street, are Sanford avenue of the Equator tract, Jefferson avenue and Third street, east of Washington avenue. Owing to water North avenue and Bound Brook road will be dug by hand.

MRS. NEIGHBOUR IMPROVING.

Mrs. Forman G. Neighbour is reported to be doing as well as can be expected following a second operation which was performed on Friday. The second operation was for an eye trouble.

The numerous friends of Jacob Fern, of Whittier avenue, will be glad to hear that he is much improved.

STOLE HIS PAINT.

Contractor John Renouf, of Bound Brook, a former resident of this place, who is repainting the Henry Wragg house on North avenue, near Jefferson avenue, had the misfortune a day or two ago to have all of his paint stolen. The paint was in the cellar of the house, the door of which had unfortunately been left unlocked.

S. M. Kookogey, of New Market road, has received delivery of his new automobile and he and his family have already taken a long tour in it.

Guy H. Rentschler, Karl VanderVeer and E. B. Leland were added to the membership of the Crescent Tennis Club at a recent meeting.

Contractor S. M. Titus has commenced work on the new house to be erected for Elwood Gary, on Dunellen avenue, just west of Lincoln avenue.

TO REPEAT ENTERTAINMENT.

"The Sweet Family" was so well received in their recent entertainment they have decided to repeat it, with several changes in the program, in Friendship Hall, tomorrow evening. The entertainment is for the benefit of Lakeside Council.

Miss L. A. Smalley, of Jackson avenue, is visiting her brother, Charles Smalley, at South Orange.

County Superintendent H. Brewster Willis inspected the borough schools yesterday.

MISS LINDSLEY ILL.

Miss May Lindsley, teacher of the reception grade of the Lincoln School, is ill at her home in Plainfield. Miss Zella M. Kelly, of New Market, is substituting for Miss Lindsley.

NO MORE BALL PLAYING.

Street Commissioner I. V. Smalley's force are engaged at present in cleaning up Washington Park. The grass is being cut and everything being put into such shape that the residents of the borough can enjoy the shade of the beautiful trees in comfort. The youths, who have been in the habit of playing baseball there, endangering small children and any persons sitting on park benches, will be obliged to shift the scene of their pastime to one of the local baseball fields.

Miss Clara Gray, of First street, visited friends in New York over the week-end. While there she viewed the battleships.

Stylish SR Reliable

The clothes you wear are a fair index to what manner of a man you are—Rothberg's New Spring Suits, $10, $12, $15, $18, $20 to $35, will set your mark high in any man's esteem.

Rothberg's

Stein-Bloch Smart Clothes "Most Things Men Wear."

206 W. Front St.

Proctor's is Two Doors from Us.

South Plainfield.

The funeral of George Lee, the four-year-old son of Mr. and Mrs. William Lee, who died suddenly with heart failure, took place from the late home at 2:30 o'clock yesterday afternoon. The pall bearers were Martin Kaine, Herbert Ball, William Hamilton and Eugene Geary, who are all under ten years of age. Interment was made in St. Mary's cemetery, Plainfield.

Mr. and Mrs. Hugh McCaffrey have moved from P. J. Kaine's four-family house to the house recently vacated by George Sandhere.

J. Ludwigson and family, of Brooklyn, have moved into one of the two new houses recently erected by P. Thompson, of Plainfield.

Miss Nettie Smith has returned from a visit in Irvington.

Mrs. Samuel Clauson and children, Hannah and John, are the guests of relatives in New York for a few days.

Heinz Shurig has taken a position as clerk in L. B. Randolph's butcher shop.

Mrs. William Miller and daughter, Myrtle, have returned after visiting relatives at Three Bridges.

Mrs. Nathan Snyder, who has been the guest of friends in Easton, Pa., has returned home.

The Spicer Manufacturing Company has just purchased a new six-cylinder automobile truck fitted with a large body with a seating capacity of forty people. They will use this bus to transport their men to and from work.

Mrs. James Wilson and son, James, of Elizabeth, are guests of the former's sister, Mrs. P. F. Kaine for a few days.

North Branch.

Mrs. C. T. Darby has left for St. Johnsville, N. Y., where she will spend a week with relatives.

Miss Anna Hall, of Neshanic, is a guest of her sister, Mrs. John Waidron, at Perth Amboy.

Mrs. William Shafer, of Plainfield, is with her parents, Mr. and Mrs. Garret Q. Baird, at North Branch Depot.

Miss Dora Bennett has returned to Middlebush after a visit to her sister, Mrs. A. Roweyn Covert, near Neshanic.

George H. Stephens, Jr., of Philadelphia, is visiting his aunt, Miss Anna M. Stephens, at North Branch Depot.

Mrs. Elizabeth Field, of Plainfield, is a guest of Mr. and Mrs. J. V. D. TenEyck.

Mr. and Mrs. Theodore Staats have returned to the Riverview Hotel, in North Branch, after a visit to their daughter, Mrs. J. Edwin Urich, at Reading, Pa.

Mrs. Orien Cruser, of Belle Mead, is a guest of her sister, Mrs. William F. Wood, of Muncie, Pa.

Mr. and Mrs. Garret V. Staats have returned to South Branch after a visit to Mr. and Mrs. Louis Opie, at Belle Mead.

Miss Amelia Lance, of Plainfield, is with relatives at her former home near Pluckemin.

Mr. and Mrs. R. H. VanDoren and daughter, Miss Ruth VanDoren, of Peapack, have returned after a visit to P. S. Tingley and family, at South Branch.

Miss Florence Allen, of Neshanic, is the guest of relatives in New York.

Real Estate Owners in Union County

as in other parts of the State, are taking grave chances when, through over-confidence, or neglect, they fail to have the titles to their property insured against the sudden discovery of unsuspected and invalidating flaws, against which searches and abstracts are no protection. While you think of it make it a point to at once protect your property and the interests of your heirs by having your title guaranteed by the

Union County Agency

of the

Fidelity Trust Company

Elizabeth Office, 8 W. Grand St. Home Office, Newark, N. J.

Money to Loan On Bond and Mortgage.

High Bridge-Califon.

The Lebanon Band has been engaged to furnish the music at the annual strawberry festival, May 29, of the Ladies' Aid Society, of the Califon Methodist church.

Mrs. Russell Davis, of Amherst, Mass., is spending the week with Mr. Davis' parents, Mr. and Mrs. John F. Davis, of East Main street, Califon.

Mrs. Nettie Condict, of Jersey City, was entertained for the week-end by Rev. and Mrs. Harry P. King, of Parsonage Heights, Califon.

A cottage prayer meeting will be held tonight at the home of Mrs. Elizabeth Force, of Academy street, Califon.

Mrs. Emma Auble and daughter, of Plainfield, spent the past week with the former's parents, Mr. and Mrs. Isaac Teets, of Califon.

George Lambert, of Cincinnati, is visiting the family of A. J. Cawley, of High Bridge. Mr. Lambert went West forty-six years ago, and this is his fourth visit East.

Henry McCullough, of Arapaho, Okla., is the guest of Rev. and Mrs. Marion T. Conklin, at the Reformed parsonage, High Bridge.

A daughter was recently born to Mr. and Mrs. Thomas Valentine, of Mill street, High Bridge.

James Powers, Sr., of High Bridge, has recovered from illness.

A horse belonging to James Burke, of High Bridge, recently died.

Orvillo Burd, of Philhowers, is recovering from an operation.

Mrs. Philip R. George, of Califon, is spending the week in Jersey City.

Under the auspices of the Woman's Christian Temperance Union, of Califon, an oratorical contest will be held Friday night, in the local Methodist church.

John Snyder is dangerously ill at his home at Anthony.

Mrs. William Barker and son, of Chester, are visiting the former's daughter, Mrs. Frank Hawkins, of Academy street, Califon.

Flemington.

Miss Grace L. Darnell will give an organ recital in the Baptist church tomorrow evening. Charles A. Calahan, baritone, of St. Thomas' church, New York, will be the soloist.

Bergen D. N. Carter and family spent the week-end with Mr. and Mrs. Johnson Gary, of Lebanon.

Mr. and Mrs. J. Sherman Cooley are spending a few days in New York State. They will spend a portion of the time with their daughter, Miss Florence Cooley, who is attending Syracuse University.

D. A. Nelson returned to Trenton, Monday, after a visit to Mr. and Mrs. Harry V. Higgins.

The Woodruff Bible Class, of the Methodist church, will hold a banquet in the lecture room tomorrow night. Rev. Dr. C. S. Woodruff, of Allendale, a former pastor of the church, and Mrs. Woodruff, will make addresses.

The Woman's Missionary Society, of the Baptist church, held its May meeting at the home of Mrs. G. B. Tompkins, last evening.

Use the classified columns and you'll soon get plenty of applicants for any vacant position.

—Few classified advertising tasks are easier to accomplish than the renting of desirable property.

Plains & Fanwood.

During the course of his address at the banquet of the Baraca class, of the Baptist church, on Monday night, the Rev. J. Madison Hare touched on several things he would like to see occur in this place, and they have been heartily received by those who heard him. He mentioned as one of these things a "Clean-Up Week," which, it is believed, would do much to improve the town's appearance. A community picnic and community Bible class were other things he expressed himself as wishing existed here.

The members of the Tuesday Afternoon Bridge Club met in play at the home of Mrs. Harold Bonnell, on Forest road, yesterday. Prizes were awarded to the successful ones and later in the afternoon tea was served by the hostess.

Secretary Neilson has announced that the next meeting of the Fanwood Township Sunday-school Association will be held in the lecture room of the Baptist church on the second Monday in June.

Visitors at the estate of William Cook & Sons, on Springfield road, so far this year, have noticed a number of improvements and the record attendance of last summer bids fair to be eclipsed by a large margin. Growing out of many requests to the place, a perfectly appointed tea room has been opened at one side of the entrance to the grounds. The walls are artistically hungw ith tapestry and over the windows and doors and placed at other points in the room are stuffed animals, ranging from a leopard's head to Egyptian geese, trophies of Mr. Cook's big game gunting expeditions. Attendants are now employed on the grounds to show visitors about the premises. Mr. Cook is constantly adding to his menagerie of wild birds and animals from all parts of the world and the most recent of these is a baby leopard from Africa, which he will try to tame. It is doubtful if there is any such collection as Mr. Cook posseses outside of a zoo and the fact that as many as 5,000 persons have visited the place in a single day shows that the features of the place are widely known.

Robert Meggy, Jr., of North avenue, is rehearsing with the cast of members of the Thespian Society, of Plainfield, that will present "Father and the Boys," one of George Ade's most successful comedies, in the Plainfield High School on Friday night. "Bob" is quite an entertainer, as his entry into the moving picture world woulo indicate, and when his two hundred and fifty pounds and six feet, three inches of heighth gets encased in a boy's suit, knickerbockers included, he will be some actor.

The weekly meeting of the Ladies' Aid Society, of the Baptist church, is being held this afternoon, at the home of Mrs. George Kyte, on Martine avenue.

At the meeting of the Bucket and Engine Company, of Scotch Plains, held in the firehouse, last night, the annual election of officers took place, and resulted in a re-election, including Charles Meyers as chief.

The Rev. J. Madison Hare will lead the prayer meeting in the Baptist church tonight.

Following the meeting of the Boys' Scouts in the lecture room of the Baptist church, last night, the weekly rehearsal for the minstrel show was held.

Westfield.

A meeting was held at the office of Worl & Millette, Monday night, to formulate plans for Memorial Day. A memorial address will be given at the cemetery and a special service will be held at the Presbyterian church, Sunday morning.

The Clinks held a meeting last evening, at Columbus Hall, which has been engaged as their regular meeting room.

German Valley. and Chester

Mr. and Mrs. Edgar W. Heaney, of New York, have ended a visit to the latter's mother, Mrs. Mary Gillen.

Dr. William James has been at the bedside of his father, Thomas James, of Philadelphia, who is seriously ill. Dr. Edward Crystell, of Califon, is caring for his patients.

Miss Mary Neighbour has returned from a visit to Lower Valley.

Mrs. Mahlon C. VanNest is visiting her brother and sister-in-law, Mr. and Mrs. Orlando Stephens, of Morristown.

Junior Naughright is employed at Kiess' bakery, succeeding Miss Olive Mallay, who resigned.

Mrs. Matilda Nunn, Mrs. Louise Nunn and Mr. and Mrs. David Cronshey, of Morris Plains, were visitors Sunday to the former's brother, Daniel Fleming.

James Anthony's home was fumigated Saturday evening and the quarantine removed.

Mrs. Charles Meyers has returned to her home in Bloomfield after a week's visit to Mrs. Margaret C. Miller.

Miss Matilda Wilson, of Kingston, who has been spending the last few days with her brother-in-law and sister, Mr. and Mrs. Charles Swackhamer, has returned home.

Mr. and Mrs. Manning Bunn have had for a visitor their daughter, Miss Mattie Bunn, of Dover.

Isaac Ader, of Bernardsville, spent the week-end with his parents, Mr. and Mrs. Daniel Ader.

Ernest A. Barker concluded yesterday a visit to Mr. and Mrs. Frank Hawkins, of Califon.

Israel Rourk, of Jersey City, was a recent visitor to Mr. and Mrs. John W. Rourk.

Harrison P. Lindabury is ill at his home near Chester.

A. R. Dunn, of New York, has leased the Pullman property here for the summer.

John R. Segur is spending several weeks traveling through Canada.

Miss Mayme Young is visiting in Nutley.

Misses Lois and Anna Emmons Lave concluded a visit to Miss Ethel Sliker, of Orange.

The caterpillar pest in this vicinity is the worst in years and the foliage of many shade and fruit trees is being destroyed.

Somerville

Miss Nellie Kline, of Newark, spent last week among her friends and relatives in the Pluckemin section.

Robert G. Lane has been visiting his sister, Mrs. John A. Powelson, at Pluckemin.

Mr. and Mrs. Virgilio Notari and son left last week for Naples, Italy.

George Kovacs, who is on the battleship Wyoming, has been visiting his father in Raritan since the vessel was in New York.

Mr. and Mrs. F. J. Ketter, of Philadelphia, are the guests of their son, Rev. Joseph Ketter.

New Providence.

A game of baseball is being arranged between teams from the Mt. Vernon School in Chatham township, and the Columbia School in Berkeley Heights, for Friday. It will probably be played on Passaic Oval.

The Ladies' Aid Society of the Presbyterian church will be entertained this afternoon by Mrs. Frank Kaufman, at her home in Springfield avenue, West End.

The Epworth League F. C. recently organized, electing the following officers: President, George Burnett; vice-president, Wilbur Wahl; secretary, Miss Frances Wahl, and treasurer, Miss Jeanette Burnett. The club is having its court on the property of William T. Hickson, in Mountain View Park, put in shape for the approaching season.

After a visit to his brother-in-law and sister, Mr. and Mrs. George Fleming, of New York, Daniel G. Webster has returned to his home in Passaic street.

Mrs. Charles Boni, of Newark; E. W. Fisher, of Millburn; Dr. Mattie Hussy, of Newark, and Dr. A. P. Firth, of Newark, have recently occupied their bungalows in Free Acres, New Providence township.

Miss Louise Ritter has returned to her home in South street after a visit to Miss Marion Dayton, of Basking Ridge.

Miss Marion L. Tenney, of Roselle, is a guest of Councilman and Mrs. Lyman B. Coddington, at their home in South street.

Bound Brook.

The May meeting of the Somerset County Past Councilors Association, Jr. O. U. A. M., was held with North Star Council, No. 222, at Peapack, on Monday night, with the following county officers presiding: Councilor, S. V. DeMond; vice councilor, Herbert Van Pelt; junior past councilor, Isaac N. Wyckoff; recording secretary, Harry S. Johnson; conductor, James Ludlow; warden, John Frost, inside sentinel, William H. Vail; outside sentinel, F. A. Peabody. The chaplain's office was filled by Rev. P. C. Bascom, of Monroe Council, of Newark. The association voted to place the name of Rev. P. C. Bascom on the honor roll of the Somerset association. Addresses on Memorial Day were made by Rev. P. C. Bascom Rev. Edgar Compton, William B. LaRue and R. F. Von Minden, State councilor. One new member was received, making a total membership of 110. The next meeting will be held at Wide-Awake Council at Neshanic on June 16.

The annual meeting of the Bound Brook Board of Trade will be held in America Hall, this evening.

Whitehouse

Mrs. John H. Yawger, of Whitehouse Station, is in Trenton with her brother, J. Spencer Voorhees.

Mr. and Mrs. George W. Tine, of Whitehouse Station, are guests of Mr. and Mrs. C. Godfrey Poggi, in Elizabeth.

Mrs. Samuel L. Cox and family returned Monday, to Lebanon, after a visit to Mrs. Cox's parents, Mr. and Mrs. James H. MacDonald, in East Whitehouse.

Miss Edna Mattison, of Somerville, is visiting Miss Ethel Dilley, at Whitehouse Station.

W. C. Lance and family, of Whitehouse Station, were guests Sunday of Mrs. Lance's mother, Mrs. Lavina Jordan, in High Bridge.

Mrs. Mary Wirth returned to Bayonne, Monday, after a visit to her daughter, Mrs. James J. Sloat, at Whitehouse Station.

Guests Sunday of Mr. and Mrs. John E. Seals at the Willowhurst, East Whitehouse, were Mr. and Mrs. Herbert Luscomb, of Elizabeth; Mr and Mrs. Adam R. Seals and Mr. and Mrs. W. L. Apgar, of Plainfield, and Mr. and Mrs. John S. Lane, of North Branch Depot.

Miss Helen Durling, of Westfield, is a guest of Miss Edith Stryker, near East Whitehouse.

Miss Lulu Apgar, of Whitehouse Station, left Monday for a visit to Mrs. Daniel King, at Readington.

Miss Mattie Swackhamer returned to East Whitehouse, Monday, after a visit to Mrs. Cornelia Backer and Miss Ida Swackhamer, in Plainfield.

The Seventh-Day Adventist church is endeavoring to locate a tent in East Whitehouse for the purpose of holding services during the summer.

Miss Sara Willis, of South Bethlehem, Pa., is spending a week with Mr. and Mrs. John Dilts, at Potterstown.

A meeting of the Hunterdon County Board of Freeholders will be held tomorrow, for the purpose of awarding the contract for repairing the trapite road between Whitehouse and Lebanon. At the same time the contract will be awarded for the construction of a four-foot water-bound macadam surface on each side of the present road for the purpose of widening it.

Frederick Hall, of Plainfield, was a guest Sunday of his parents, Mr and Mrs. A. W. Hall, at Readington.

Mrs. M. N. Hann returned to High Bridge, Monday, after a visit to her brother, William T. Apgar, at Readington.

Mrs. Samuel Woods, of Newark, is spending a week at her former home near Whitehouse Station.

Mrs. Samuel Emley will entertain the Wishbone Club at her home in East Whitehouse, this afternoon.

Cornelius Messler returned to East Whitehouse, Monday, after a visit to his daughter, Mrs. Roger R. Hall, in New York.

Some of the dirt roads in this vicinity are being repaired and scraped

AGOGA BIBLE CLASS GIVES PLEASING CONCERT

A large number of people attended the concert and entertainment held at the Park Avenue Baptist church, last night, under the auspices of the Agoga Bible Class. A silver offering was taken during the evening and a large amount was realized, which will go for the support of the baseball team for the present season. The program consisted of vocal and instrumental selections and was thoroughly enjoyed by all present. During the evening refreshments were served and a general social time enjoyed.

The program consisted of the following numbers: Address of welcome, Rev. B. S. Hudson; cornet solo, Carl Evans; vocal solo, John Lindabury; vocal duet, Mrs. Grace Robinson and Miss Marjorie Robinson; piano solo, Miss Iona Wood; piano duet, Misses Martha Casner and Mary Clarke; vocal solo, John Lindabury; vocal solo, Miss Marjorie Robinson; vocal solo, Mrs. William Heath, trombone solo, Fred Sweifel; vocal solo, Mrs. Grace Robinson.

EARNEST WORKERS' SOCIAL.

The Earnest Workers of Grace M. E. church held a sociable last evening at the home of the president, Mrs. George H. Bolen, of Westervelt avenue. Music and games were the order of the evening with refreshments. Over forty were present.

—It pays to use the advertising columns of The Press.

MEN'S CLUB HOSTS AT ENJOYABLE EVENT

Congregational Church Organization Entertained Friends at Social.

The Men's Club of the Congregational church entertained the members of the congregation at a social gathering last evening. It was one of those happy get-together good times in which everybody feels himself a part. In addition to the good fellowship and refreshments there was a most enjoyable program of music, songs and fun.

Piano selections were rendered by the Misses Morgan and Martin. Mrs. Charles A. Rice accompanied herself on the piano in a delightful whistling solo. Miss Kathleen Phillips sang several very pleasing pieces and Karl Evans gave great pleasure in his cornet solos.

The quartet of young ladies from the Kitchen Sinkphony Band contributed to the evening's pleasure with their Kazoos. The young women of this quartet comprised the Misses Decker, Hague, Engstrand and Evelyn Fisher.

Not to be outdone by the ladies, the men added greatly to the fun of the evening. Everett Morgan, president of the club, announced the last number on the program as the Rent's Sextette. Rigged out in attire of farmers of others days, the following members of the club sang touchingly "I've Been Working on the Railroad," "Old Oaken Bucket," "Tipperary" and other selections. Messrs J. A. Powlison, Dr. F. T. Clauson, Dr. H. V. Hubbard, R. D. Rice, W. W. Weseman and J. McClymont, accompanied by two other hayseeds, Henry Brandt and Carl Evans.

A large attendance of members of the church and congregation were present to avail themselves of the pleasure of meeting Pastor and Mrs. Goodrich before they leave the city for the summer. At the close of the evening's fun, chairs were arranged and as many as could find room joined in the good old game, usually confined to children, of Going to Jerusalem. One by one the participants were eliminated until Mrs. Goodrich was declared the winner.

FORMER PLAINFIELDER PASSES AWAY IN ELIZABETH

Mrs. Ann Willis, widow of John Willis, and mother of William Willis, of West Fifth and New streets, died at her home in Elizabeth last night. She had been ill for the past four years. Mrs. Willis was a former resident of Plainfield and had many local friends. Beside her son in this city she is survived by one other son, Michael Willis, and a daughter, Mrs. Mary Morrisey, both of Elizabeth. There are also sixteen grandchildren and twenty-nine great-grandchildren. The funeral will be held at her late home, 74 Magnolia avenue, Elizabeth, Friday morning. The body will afterward be brought to this city by the undertaking firm of J. J. and C. A. Higgins, for interment in St. Mary's cemetery.

MUSICAL CLUB ENJOYS A DELIGHTFUL PROGRAM

The final meeting of the Musical Club was held at the home of Mrs. Henry L. DeForest, on Hillside avenue, yesterday afternoon. The musical program was composed of piano and vocal solos. Mme. Liva Dehave Wickes, for fourteen years a teacher in the Royal Conservatory at Belgium, entertained the gathering in a delightful manner. She is a finished piano artist.

Miss Mary Grey Runkle was the soloist for the occasion and her charming rendition of the numbers were thoroughly enjoyed. Miss Runkle posseses a cultured soprano voice. She was accompanied by her teacher, Victor Harris, of New York. Miss Runkle pleased with the following numbers: "Nun Dist Du Mein," "Ghosts" and "Love in Spring," Victor Harris compositions; "Mandolin," Debussy; "Was I Not a Blade of Grass," Tschaikowsky; "E Tanto," Wols-Serrarri; "The Birthday," Cowen; "Charmantpapillon," Cantra, and "I Hid My Love," Pharlot.

FUNERAL OF YOUNG SON.

The funeral of George M. Lee, the three year old son of Mr. and Mrs. William Lee, of South Plainfield, was held at the parents' home yesterday afternoon. There were many beautiful floral tributes from friends of the family. Burial was made in St. Mary's cemetery, this city, the pall bearers being Robert Ball, Eugene Geary, Martin Kaine and William Hamilton.

FUNERAL OF A. DEL MONACO.

The funeral of Aniello Del Monaco, whose death occurred at his home on Richmond street, was held at the Italian Mission on East Third street, yesterday afternoon. Rev. Aurelio Mangione conducted the service in the presence of a gathering of relatives and friends. There were numerous floral tributes. Burial was made in Hillside cemetery.

OUR CITIZEN'S DEMAND

Fully Complied With—A Plainfield Resident Furnished It.

There are few items which appear in this paper more important to Plainfield people than the statement published below. In the first place, it is from a citizen of Plainfield and can be thoroughly relied upon. In the second place, it indisputably proves that Doan's Kidney Pills do their work thoroughly and not temporarily. Read this carefully:

Mrs. S. Driscoll, 540 West Front street, Plainfield, says: "I had a dull pain across the small of my back and in my sides that clung to me constantly and any hard work made me worse. I was subject to headaches and dizzy spells, especially when stooping or lifting and I felt weak and run down. I used plasters and other medicines, but nothing helped me until I procured Doan's Kidney Pills at Randolph's Drug Store. They made a lasting cure."

Price 50 cents, at all dealers. Don't simply ask for a kidney remedy—get Doan's Kidney Pills—the same that Mrs. Driscoll had. Foster-Milburn Co., Props., Buffalo, N. Y.—Adv.

SYMPHONY ORCHESTRA

PLAYS AT

WILLOW GROVE

Near Philadelphia

SUNDAY, MAY 23

Don't miss the chance to visit the Musical Capital of America on the above date when

NEW JERSEY CENTRAL

SPECIAL EXCURSION

WILL LEAVE	A. M.	Round Trip
Netherwood	9:14	$1.50
Plainfield	9:17	
Grant Ave.	9:19	Children 75c.
Clinton Av.	9:22	

5 19 22

Maxwell

New 1915 Model

$695

17 New Features

We have on display the automobile sensation of the age—the New 1915 Maxwell.

We want to show you this car which has every virtue of the highest priced American or foreign car, and a number of improvements not found in any other car at any price.

This "Wonder Car" with Electric Self-Starter $55 extra.

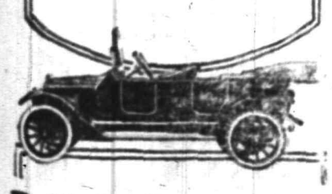

D. F. CARPENTER

149 E. FOURTH ST.

ITALY RECEIVES NEW OFFER FROM AUSTRIA

Royal Decree Places All Railroad Lines in Charge of Military Authorities.

Rome, May 19—Foreign Minister Sonnino is reported to have informed the Council of Ministers at its session last evening that offers of additional territorial concessions had been received from Austria.

A royal decree under which all railroad lines and stations in Italy are placed entirely under the supervision of the military authorities is published by the official gazette.

Under the provisions military officials are given power to prohibit suspected persons from traveling on the railroads or even approaching the lines.

All travelers are warned that at certain points they must not look from the carriage windows, but must keep the shutters closed.

Any person approaching a tunnel or bridge will be imprisoned for six months. If war has been declared when the offense is committed they will be court-martialed.

It is said here Austria already has decided to intrust to the United States the protection of her subjects in Italy in the event of war, which is considered inevitable.

Owing to the feeling caused in the United States by the sinking of the Lusitania, Germany is reported to have decided to ask Switzerland to undertake the task for German subjects. It is understood the Swiss minister here already has been unofficially informed the mission would be intrusted to him.

Roumania's attitude regarding the war is being watched with keenest interest, as no official announcement has been made as to whether the cordial relations which always have existed between that country and Italy have been transformed into an actual alliance.

GEN. THOMAS H. HUBBARD DIES IN NEW YORK

General Thomas H. Hubbard, lawyer, soldier, financier and backer of polar explorations, and well-known to many Plainfielders, died today at his home on West Fifty-eighth street, New York. He had been ill a week with erysipelas. General Hubbard was past commander of the New York Commandery, Military Order Loyal Legion, and at the time of his death commander-in-chief of the organization. It was largely due to his financial backing that Peary discovered the north pole.

DENOUNCES CHARGE.

Washington, May 19.—Charge was made today that Secretary McAdoo was drawn into the injunction suit against the Treasury by the Riggs Bank because he had cut off supplies of government money that were being placed in that bank and the National Bank of New York. Mr. Untermyer denounced the inclusion of the secretary. The action of Riggs' Bank, he declared, was inspired by an investigation of banks' relationship to the treasury.

DENIES RE-INSTATEMENT.

Trenton, May 19—State Automobile Commissioner Dill today denied re-instatement of his automobile license to Addison, J. Perrine, of Hightstown, the license having been revoked in May, 1913, after Perrine had driven his car into a heavy truck, killing Bernard Wishart, of Bordentown, who was riding with him as a passenger. Perrine has just completed a term of imprisonment for reckless driving in connection with Wishart's death.

NO TRUTH IN REPORT.

New York, May 19—The Cunard Line steamship officials here have received a cable from Mr. Henderson, representative of the Anchor Line, dated Glasgow, May 19, stating that there is absolutely no foundation for the report that the steamship Transylvania had been chased by a German submarine or that any attempt had been made to torpedo her.

AN AMERICAN KILLED.

Washington, May 19—An American, whose identity has not yet been established, was shot and killed by Villa soldiers at Ebano, according to advices from the United States viceconsul at Tampico. The killing occurred May 7, the despatch said, and General Urbino, whose soldiers committed the crime, said the shooting was an accident.

BUMPER CROPS.

New York, May 19.—A despatch dated St. Paul, Minn., from Newman Erb says that on a trip just completed he found crops in all territory served by Minneapolis and St. Louis Railroad never more perfect. There has been abundant moisture and cold weather has benefitted both spring and winter wheat.

NO REPORT OF FIRE.

Washington, May 19.—Neither the Department of State nor the Department of Commerce has any information regarding the rumors current in New York of a fire in Mexican oil fields.

PRESIDENT WILL ARRIVE IN WASHINGTON TOMORROW

Washington, May 19—The Mayflower with President Wilson aboard passed through the Virginia Capes at 8 a. m. today. The vessel will arrive at Washington tomorrow morning.

FEW NOW DIE OF OLD AGE.

Why This Is So and Why the Patriarchs Lived So Long.

Scientists who see today how few people live to be 100 years old find themselves at a loss to explain how Methuselah managed to live 969 years, while Noah reached the respectable age of 595 years. Recently, however, a discovery has been made which helps to explain this mystery.

When the causes of short life nowadays are counted up it is found that most of the deaths are due to disease. Very few people die from old age. And the reason why people die from any one disease is that they have been weakened by other illnesses which they have had or which have been handed down to them by their ancestors. For example, one widespread social scourge which weakens the constitution of many men and women today was probably unknown in primitive times.

To some of these diseases the human race has become so accustomed that it is immune. Measles will kill off a whole Indian tribe, but among the white races it is only an annoying childhood malady. But the variations of disease increase far more rapidly than the immunity.

Noah and the patriarchs didn't have nearly as many different kinds of diseases to face because they hadn't had enough ancestors to hand them down a variety. Consequently their constitutions were not constantly being weakened as are ours today. For example, there is no reference in very ancient literatures to a cold in the head. The Greeks and Romans seem to have been the first peoples to suffer from it.

The real reason why the patriarchs lived longer than we do now was because in those days the fount of humanity was fresher. While immunity to certain diseases has been handed down to us by our parents, we have also received the weakened vitality which was theirs as a result of their fight against disease. Sooner or later the race will become immune to tuberculosis, but with that immunity will come the diminished power as a result of mankind's long fight against the white plague.—Washington Post.

NATIONAL OFFICIAL BOOKS.

They Are Named by Colors and Cover a Wide Range of Hues.

British government publications are called "blue books," because they are usually bound in blue paper covers and because blue is the officially recognized color in parliament and law. In a few departments, however, "blue" books are printed in yellow covers to distinguish the department. Diplomatic correspondence with foreign countries and short acts of parliament are often left unbound, or "white," because there is no strict rule for binding any documents less than an inch in thickness.

In addition to the "blue book" there is the "red book." This contains a list of persons who hold appointments. The only other color used by England is black. A black book contains an exposure of some abuse, the name "black book" originating from the famous "black book" compiled in the reign of Henry VIII. to expose the abuses in monasteries.

In France the chief color for government publication is yellow. Although the latest French government report has been called a "black book," in reality it is published in yellow covers. It forms, in fact, one of a long set of "yellow books" which France has been issuing annually ever since the year 1861 upon the affairs of the country for the use of politicians and historians.

The chief color of Russian government publications is orange. Belgium uses gray, Italy green, the United States blue and red, Spain and Austria red and Germany and Portugal white or drab.—New York Press.

UMPIRE ON THE "JUMP."

Chicago, May 19—Hank O'Day, veteran umpire and manager, is to join the Feds umpiring corps, it became known here today.

FROST TONIGHT.

Weather Prophet John Neagle predicts that there will be frost tonight.

The Clock Was All Right.

A man went into a clock store and handed out the pendulum of a clock, which he wished to leave for repairs.

The clockman asked him why he didn't bring the whole clock.

"The clock is all right," was the reply. "It's the pendulum that won't go. As soon as I pulled that out the rest went like the very dickens."—Judge.

Equal to the Occasion.

"Did you ever try to board a train?" asked the facetious man of the boarding house lady at breakfast.

"Oh, yes!" said the lady without a suggestion of a smile. "A man named Train stopped here at one time."—Yonkers Statesman.

Coming Back.

It was the beginning of their wedding trip.

"Dear," she inquired anxiously, "in the excitement of leaving did you say goodby to papa and mamma?"

"No," he replied, "I said au revoir."—Puck.

—The Daily Press can be purchased each night, at Mallinson's drug store, East Second street

ENGLAND NOW FACES SWEEPING CHANGES

Breach in the British Navy Brings a New Cabinet Into Power.

London, May 19.—The British empire is today facing the necessity of completely reconstructing its government and forming an all national cabinet while it is at war with the most powerful enemy that it ever faced.

Differences between Baron John Fisher, admiral of the fleet, and Winston Churchill, his civilian chief, which ended in Fisher's resignation, brought the crisis.

The Liberal ministry was already weak from a variety of causes—the failure of the Lloyd-George anti-drinking program and the reported inability of the arm to secure needed ammunition, among others.

It is reported today Winston Churchill will not accept a post in the new "national cabinet," but will prefer to go out on active service at the front. He is a major in the Oxford Yeomanry.

These are some of the contingencies with which England is, in consequence, faced today:

Earl Kitchener may leave the War office, to be succeeded by David Lloyd-George, the present chancellor of the exchequer, and go to France to take an active command in the field.

Lord Haldane, the lord chancellor; Lewis Harcourt, the colonial secretary, and Reginald McKenna, the home secretary, probably will resign, to be succeeded in their respective offices by the present lord chief justice, Lord Reading; by Austen Chamberlain, son of the last Joseph Chamberlain, and Unionist leader, and by Andrew Bonar Law, leader of the Opposition.

Both John Redmond, leader of the Irish Nationalists, and Sir Edward Carson, leader of the Ulster Nationalists, may enter the new cabinet as colleagues, the former as secretary of state for Ireland, and the latter in an equally important post not yet in view.

SEA GIVES UP THREE MORE VICTIMS OF LUSITANIA

Queenstown, May 19.—The bodies of three victims of the Lusitania disaster, two men and one woman, were recovered from the sea, yesterday. The men presumably are Charles H. Lund, of Chicago, and Montagu F. Grant, of London and Chicago. The body of the woman has not been identified.

CALLS GERMAN-BORN MASONS LOYAL TO U. S.

Philadelphia, May 19.—Mayor Blankenburg yesterday in addressing members of 29 New York city Masonic Lodges here on a pilgrimage to Herman Lodge, the oldest one in the United States, declared that all German born Masons are loyal to the United States. He said they all will always remain loyal to the oath of allegiance they took after coming to this country.

BAPTIST CONVENTION OPENS IN SAN FRANCISCO

Los Angeles, Cal., May 19—Hundreds of delegates were present when former Judge Edwin S. Clinch, of New York, opened the eighth annual Northern Baptist convention here today. The opening session was taken up largely with the report of the executive committee, which incorporated a statement by the board of managers of the American Baptist Foreign Mission Society answering criticisms that the home expenditures were too heavy.

DINNER AT N. Y. A. C.

New York, May 19—The organization committee of the medical board of the Broad Street Hospital Association will give a dinner tonight at the New York Athletic Club. It is hoped the discussion of plans and expositions of the program of the hospital will stimulate further interest in the project of providing hospital facilities for the downtown district. Among those who will speak are Alton B. Parker, Ex-Congressman Herman Metz, Walter L. McCorkle, Dudley Field Malone and Adolph Lewisohn.

ALIENATION CASE OFF.

By mutual consent of counsel, the case of Mrs. Lillian Vanderhoef against Mrs. Florence E. Koundey, for $5,000 on an allegation charging her with the alienation of the affections of Harold Vanderhoef, was put off this morning, until the next term of the Supreme Court.

ELECT PARDO PRESIDENT.

Washington, May 19.—Jose Pardo has been elected president of Peru, according to a cablegram to the State Department today, from Consul-General Handley at Callao.

—TRY A PRESS WANT AD

ABSOLUTE

AUCTION SALE

OF

93 "Little Farms" at Clinton Avenue

Tomorrow at 1:30 P.M. is your big day

TOMORROW AT 1:30 P. M. you can buy at **ABSOLUTE AUCTION** without reserve or protection and reap big profits.

TOMORROW AT 1:30 P. M. I sell the cream of Plainfield's suburban property two blocks north of Clinton Avenue Station.

TOMORROW I am going to play the game like a gentleman, and the **"SQUARE DEAL"** principle governs.

You need two things in farming; brain and land. The land is waiting for you at **CLINTON AVENUE STATION**—bring a good brain there and you will find the land cheap.

Do not forget that the value of real estate is measured by its accessibility. Values here will increase and not decrease. 10% is all you need as a deposit; balance on easy payments.

This means that $20 will buy a little farm selling for $200.

This means that $30 will buy a little farm selling for $300.

This means that $40 will buy a little farm selling for $400.

Remember that this is an **ABSOLUTE AUCTION SALE**—that means that all of the **93 LITTLE FARMS** will be sold, absolutely without reserve to the highest bidder, no matter what they bring.

Go Thursday, Friday and Saturday

The sale commences at **1:30 P. M. RAIN OR SHINE** under **MAMMOTH TENT** on the grounds, corner

Clinton and Brook View Aves.

Local Office, Plainfield Cab Co.,
132 East 2nd Street
Telephone 10 Plainfield

GEORGE G. BAKER, AUCTIONEER,
7 East 42nd Street
New York City

Reenforced

PORCH SHADES

Every Shade Equipped with Vudor Safety Wind Device

Over 600,000 Vudors in daily use

Make your porch your home this summer. Keep out the hot blistering sun and let in the cool refreshing breeze.

Vudor Porch Shades will do this for you. Just right for sleeping out nights. You can raise and lower them as easy as an awning. Many beautiful homes have them. May we show them to you?

Linoleum 39c Yard.

Our large stock of Linoleum offers many new patterns in all grades at exceptionally low prices.

Printed.....39c, 49c, 59c a yard
Inlaid.....75c, 85c, $1, $1.25 a yard

$22.50 Axminster Rug at $19.50. . .

A magnificent range of patterns and colorings. Size 9x12; regularly sold for $22.50; special for a few days...$19.50

A big bargain.

SHIRLEY & JOHNSTON

"THE QUALITY HOME FURNISHERS"

BABCOCK BUILDING . . PLAINFIELD, N. J.

It is not what you pay but what you get That establishes value in printed matter.

GOOD PRINTING—PRESS PRINTING—IS A POWERFUL FACTOR IN BUSINESS BUILDING.

The right kind of printed matter strongly reinforces whatever other kind of advertising you employ.

Such printed matter is only to be had where intelligent service co-operates with skilled craftsmanship.

Press service plus Press experience and skill results in Press Printing—printing that does what it should do in business building.

THE SERVICE SHOP

PLAINFIELD DAILY PRESS
Job Printing Department
105 North Avenue

Plainfield Daily Press

LESLIE R. FORT.....Managing Editor

Published Daily except Sunday, by the PLAINFIELD PRESS COMPANY, 106 North Avenue.

Entered at the Plainfield, N. J., Post-office as Second Class Mail Matter.

TELEPHONE PLAINFIELD 1300. Private Branch Exchange connecting all departments.

Two cents a copy. Ten cents a week. $5.00 a year in advance. Delivered by carrier or by mail. No extra charge for papers mailed to points in the U. S. and Canada.

Any subscriber failing to receive a single issue will confer a favor by notifying the business office.

Advertising rates mailed on application. Copy for change of Advertisement to ensure change for same day must be at the office by 9:00 a. m.

Plainfield, N. J., May 19, 1915.

MAY 19TH IN HISTORY.

1217—Battle of Lincoln; French defeated and England released from rule of Louis the Dauphin, who was then holding court in London.

1536—Execution of Anne Boleyn, queen of England, and mother of the famous Elizabeth.

1622—Osman I, Sultan of Turkey, strangled by his soldiery, after loss of 80,000 men in campaign against Poland.

1788—Congres named two cannon "Hancock" and "Adams; these were two of the four which made up the artillery of the colonies when the Revolutionary War broke out. The other two were captured by the British.

1801—Sweden receded from the Northen Alliance.

1864—Died, Nathaniel Hawtnorne, famous American author, at Plymouth, N. H.

1865—Jeff Davis imprisoned in Fortress Monroe.

1898—Died, William E. Gladstone, famous British statesman, aged 89.

1914—Col. Roosevelt reached New York after South America exploration trip.

LESS SALOONS.

Hoboken, as was noted in these columns last night, through its new city commission, is planning to raise the liquor license fee from $300 to $500 a year, and it is expected that this will materially reduce the number of places in the city. Now we are told that Paterson, another municipality notorious for the large number of gin mills, is beginning to see the light, and thirty-three less licenses are asked for this year, than was the case last. There were 497 retail, 25 wholesale and 18 bottlers doing business then. 464 have applied for renewal. Paterson does not reject many applications because of the brewery control of politics, so it a healthy sign when thirty-three less men ask for permits to do business than was the case in 1914.

No doubt, as an exchange suggests, the coming of Billy Sunday had some effect in reducing the number of places, and the movies and business depression may have had something to do with driving the smaller dealers out of business, as is said to have been the case in Trenton.

The financial loss to the city of Paterson in license fees will be about $12,000 this year, but this will be more than offset by the indirect gains in other directions. When we look about us, and see the conditions in the liquor business in other cities it is indeed a pleasure to be able to say that we are residents of Plainfield, where the question is handled as well as it is possible to handle it short of national prohibition.

JITNEYS.

Plainfield has no jitney bus lines, and probably never will have, for the wave is said to be subsiding. Those who started it find that the wear and tear on their cars, coupled with competition which became so general, has knocked all the profit out of the business.

But there is one lesson that it has taught us, and that is that if many men can make a living at five cents a passenger, with uncertain traffic conditions, as has been proven with many of the jitneys, there is no excuse for raising taxi-cab fares, as has been suggested in Plainfield. Twenty-five cents is enough for a fare within the prescribed limits in this city, and any move to raise it will meet with determined opposition.

The jitneys have also taught a lesson to the trolley companies in many cities, and out of it may grow more serious and permanent competition. People have become tired, as the Trenton Times says is that case in that city, of being compelled to go to and from their places of business in overloaded and unventilated trolley cars that are run at irregular intervals. The companies have lost many thousands of dollars by the competition of the jitneys, and with the perfection of the Edison storage batteries they may find that their monopoly is ended.

"No vacation for Senator Martine" says a headline. We always thought that he was so much in love with his work that it was one long vacation from one year's end to the other. Surely he gets plenty of opportunity to make speeches without number, and if there's anything he enjoys better, we don't know what it is.

The United States Navy may be all that the alarmists say that it is not, but an inspection, from a short distance, of the fleet in the Hudson River the last few days leads the average citizen to believe that we are in a position to give a pretty good account of ourselves, if need be.

The Barnes-Roosevelt libel case is the only thing that has succeeded in staying on the front page, from start to finish, since the war broke out. The Metroploitan papers cannot keep Teddy down.

Perhaps something was accomplished in school this morning, but we doubt it. Might as well make it a full holiday next time a big show comes to town.

The one morning in the year when Mother did not have to call Johnny twice! One glance was enough to assure her that he was NOT in bed.

Now that the circus press agent has gone, the adjectives in the language will be given a good rest.

We always did love to hear a calliope!

Y. W. C. A. AND Y. M. C. A. PLAN "COMMUNITY SOCIAL"

At a joint meeting of representatives of the Y. M. C. A., Y. W. C. A., Christian Endeavor Societies and Epworth Leagues of this city, held in the parlors of the Y. M. C. A., last night, it was decided to hold a "community social" in the yard in the rear of the Y. M. C. A. building on the evening of June 10. The committee will meet again to complete the plans and the members of these various organizations will be invited.

The yard, which has been fitted up for out-of-door work, will be decorated and a program will be arranged. The representatives present last night were Miss Katherine Aller and Miss Alice Jackson, from the Y. W. C. A.; Miss Jay, from the Epworth League; Clarence B. LaRue and William LaTourette, from the Christian Endeavor Societies, and F. O. Dunning and Alfred Estes, from the Y. M. C. A.

COMING EVENTS.

TODAY.

Rev. W. H. Jones Lectures at Plainfield Lodge of Elks.

Poultry Improvement Association Meets.

Plainfield Dental Society Meets at Somerville Country Club.

Woman's Society Seventh-Day Baptist Church Meets.

"Al." Saunders, of "Billy" Sunday's "trail hitters," speaks at First Baptist Church.

TOMORROW.

Musicale at Hartridge Auditorium, Afternoon.

Lydia Chapter O. E. S., Holds "Sewing Bee."

"Pandora" at the Washington School, Evening.

Musical at St. Joseph's Villa.

FRIDAY.

Building Trades Council.

"Father and the Boys," at Plainfield High School, Evening.

Quarterly Conference, Grace M. E. Church.

Intermediate Department Holds a Social at Trinity Reformed Church, Evening.

Quarterly Conference, Grace M. E. Chruch.

Intermediate Department Holds a Social at Trinity Reformed Church, Evening.

SUNDAY.

Mission at St. Joseph's Church.

"Al." Saunders, of "Billy" Sunday's "trail hitters," preaches at First Baptist Church, Morning and Evening, and Conducts An Afternoon Meeting for Men.

MONDAY.

City Council Meeting.

Indoor Carnival, Columbus Club.

Borough Board of Education Meeting.

THE TEMPERATURE.

The temperature report from The State Trust Company today is as follows: 9 a. m., 55 degiees, 11 a. m., 65 degrees; 1 p. m., 69 degrees.

—A day wasted in your classifie advertising campaign for work is real loss.

THE FORUM

An Answer to George I. Sill.

Editor Plainfield Daily Press:

In the editorial columns of the Daily Press for Saturday, May 15, is a severe criticism of Rev. William A. Sunday which not only entirely misrepresents his teaching, but which is erroneous in the extreme. I am, therefore writing this answer to correct any unfortunate impressions which may have been created as a result of this attack.

In the first place, the writer of the editorial claims that Mr. Sunday is "throwing a bluff" or "putting on a front," for the sole purpose of money-making; that he is preaching the Gospel "on the most approved, systematic, financial basis," merely for pecuniary gain. But how can this be? I grant that Mr. Sunday is getting a comfortable living from his work, but at what a cost. Every ounce of energy, every bit of life is poured into his sermons by Mr. Sunday. After his meetings, he is often so exhausted that his weakness overcomes him; he puts his whole soul into his work. This man's very life blood is being sacrificed to save souls. Out for money, sir? If he is out for money-making, why does he not accept the Chautauqua offer which would mean $1,000 a week? Why not in vaudeville for $500 a day? Why doesn't he pose for moving pictures and receive $175,000 a picture? He has been offered that. Oh, no! If he were out for money he could receive three times what he now earns for one-tenth of the effort. And what does he do with much of the money he receives? He gives over one-tenth to the needs of others.

You have chosen, sir, certain extracts "at random" from Mr. Sunday's sermons and have called attention to them as "blasphemous yawps," saying that their author was a "virulent defamer of his fellow men." It is not fair to judge a man in this fashion in-as-much as you omit the context and lose sight of the manner in which the words are spoken, "the inimitable Sunday way." "Blasphemous yawps," sir? Where in any sermon of the evangelist do you find such language as Jesus Christ himself used against sin? You quoted from Mr. Sunday's sermon on "Pharisee and Publican." I will quote from Jesus Christ's sermon to the Pharisees and Scribes:

"Ye blind guides, which strain at a gnat, and swallow a camel."

"Woe unto you, Scribes and Pharisees, hypocrites! for ye are like unto whited sepulchres, which indeed appear beautiful outward, but are within full of dead men's bones and of all uncleanness."

"Ye serpents, ye generation of vipers, how can ye escape the damnation of Hell?"

No, sir, I am not blaspheming. I am wondering how you can criticise Mr. Sunday's language when Christ's teachings contain such passages as these. I did not dig far to find them, either.

You claim, sir, that many are forced to "hit the trail" against their will; that the "barkers" and "pullers-in" force men to go up. You are mistaken. Every man is invited, yes, encouraged to stand firm. But forced? Never. I have seen men go into the tabernacle sullen and antagonistic; I have seen them afterwards go up and shake Mr. Sunday's hand with tears streaming down their faces. But forced! no, never!

"By their works, ye shall know them." The fairest way to judge Mr. Sunday is to consider his results. Testimonies from hundreds upon hundreds of men tell of homes made happier, vice knocked out, saloons closed, after Mr. Sunday's campaigns all over the country. He has driven thousands of saloons out of the United States; he has increased the power of the churches he has visited three hundred per cent. In Paterson alone, at the end of six weeks, Mr. Sunday has driven over one hundred saloons out of business, not only because the saloon keepers have become converted, but because men will not buy their booze.

It is our duty, sir, not to criticise Mr. Sunday in his wonderful work, but to uphold and pray for him, as one man who is following Christ's last wish when he said, "Go ye into all the world, and preach the Gospel to every creature."

HAROLD W. TOMLINSON.

BIG CIRCUS IN TOWN

(Continued from page 1.)

ing Egypt was Cleopatra so gorgeous she must make Anthony's bones rattle every time she bumps over a crosswalk.

The parade was led by a phalanx of blondes on cream horses, and interspersed along the huge caravan were blondes and brunets with a few titians by way of variety escorted by noble cavaliers.

But though the excitement ran high because of all the joys mentioned there was a riot of ecstacy when a dozen huge cages with sides off rolled by. First came the leopards and their spots, then wolves and tigers and then oh, rapture, somebody down the line shouted "lions." Sure enough, with a gaily dressed guide riding beside them, rode Mr. and Mrs. Lion and what dy'e think, Mr. Lion was asleep. Surest thing you know. His tousled head in a corner and his big paws pointing skyward. "Just like the lazy man," some one with a suffrage button was heard to murmur, and all the time Mamma Lion was doing a marathon around the cage. There panthers and more leopards and another family of lions where Mamma Lion managed to keep her liege lord awake. And then the elephants.

"Keep back, Micky, or they'll getcha," shouted one small kid.

"Naw, dey won't nudder, if ye ain't got no tobaccy widja," was the scornful reply.

There they were, sure as you live, marching just like the animals did going into the ark and each had a red coated and white hatted keeper on his head with a long sharp hook (ugh, betcha it 'ud hurt, gotcha, bet it would). There were 24 of em and they each hung onto the tail of the one in front of them with their trunks. There was on whopper, too, with iron chains on his feet hooking him to those in front and behind and, oh, gee, but they sure were great.

The last thing was the steam piano, and the deluge of the thousands of those who braved the broiling sun and the heat of the pavements and pushed and shoved and oled and ahed while the mile of parade passed by.

The circus is transported this year on four trains, comprising 86 cars which, when stretched out, are over a mile in length. The big top, the largest the Ringlings have ever used, is especially constructed, not only to accommodate the circus with its three rings, stages and hippodrome track but also arranged for the massive spectacle, "Solomon and the Queen of Sheba," which is presented on a stage five times the size of that found in the largest theatre. The Ringling circus is a perfect city in itself traveling every night, making a new city every day and moving with more system, rapidity and less fuss and noise than any branch of the army. To prepare for its coming exactly 106 representatives, each with a various mission to perform, have visited this city.

All of the cooking for this enormous enterprise is done by steam and in ranges built in a wagon weighing six tons and drawn by eight horses. As a mere detail of the marketing the circus consumes daily 4,500 pounds of fresh beef, 300 dozen eggs, 800 pounds of bread, 150 pounds of butter, 150 pounds of coffee, 500 lbs. of sugar and other items equally as large. The first order to the cooks in the morning is for 5,200 griddle cakes and yet, as large a number as this may seem, it is only four a piece. For the stock and animal department there are used daily: 10 tons of hay, five tons of straw, 300 bushels of oats while no well behaved elephant would think of starting his day's labor without his morning cereal—a bale of hay. Most of all these purchases are made from local merchants.

The circus travels on its own trains and only requires engines and crews from the railroads. The show also carries its own blacksmiths, horseshoers, wagon and harness makers, tent makers, rope splicers and a corps of decorators are kept on hand continually touching up the gilded and brilliantly painted tableau wagons and cages. Two men are employed eight hours a day doing nothing else but greasing axles. In the wardrobe department, presided over by Mrs. George Hartzell, known as "the little mother of the circus," nearly 6,000 costumes have to be handled daily and kept in repair. Five dressmakers and six tailors, besides armorers, are in this department. The circus has its own physician who carries with him a complete surgical and medical outfit. There is also a barber shop and, incidently, no driver or man appearing before the public is allowed to leave the show grounds until he is shaved. This also suggests another rule strictly enforced by the Ringling Brothers, which absolutely forbids the use of whips by any of their drivers.

It costs $8,000 a day to run this circus and it represents an investment of nearly $4,000,000. The show maintains winter quarters and shops at Baraboo, Wisconsin, and Stoke-on-Trent, England. The firm is now planning an expedition of its town to trap animals in the jungles of India and the wilds of the Egyptian Soudan. In every part of the world its agents are on the alert to secure novelties.

Starting as mere boys with a borrowed tent in which were given a few juvenile attempts at entertainment, these five brothers have seen their dream realized and have become the master showmen of the world.

The afternoon performance began at 2 o'clock and the big tent was crowded. Opening the bill came the spectacle, "Solomon and the Queen of Sheba." Nothing so richly costumed or so effectively presented has ever been given here before. The opening pageant, the ballot of dancing girls and the dramatic action were veritable surprises. The spectacle was followed by the circus performance in which 400 men and women appeared. More novelties than ever before are presented, the Ringlings having brought from Europe the majority of their people.

The final performance will take place tonight at 8 o'clock, the doors open an hour earlier, allowing time to visit the extensive menagerie and also to enjoy the operatic concert rendered by the military band of eighty pieces.

—Be a "popular author" for a da by writing a "Help Wanted" advertisement.

White Dress Fabrics

Great assortments of everything desirable for Graduation, Class Day and Confirmation dresses. Also for general summer wear. This store has always been noted for its splendid offerings in white goods and we can say without the least hesitation that this year exceeds any previous showing.

36-INCH GABARDINE in herring-bone or plain weave; excellent laundering qualities; yard 35c and **59c**

LACE VOILE—A very fine English fabric; 36 in. wide; yard... **35c**

SILK RATINE—36 inches wide; very popular for gowns and blouses; yard **59c**

SILK AND COTTON CREPE — Superior quality with colored embroidered designs, and is washable; 36 inches wide; yard **69c**

NEWPORT VOILE—Very fine sheer quality; 44 inches wide; yard **50c**

DOTTED AND FIGURED VOILE—An exact copy of a sheer French novelty; 36 inches wide; yard, 29c, 35c, 39c and... **45c**

DRESS PIQUE—Splendid quality 27 inches wide; yard 25c and. **50c**

WASHABLE CREPE—The kind that requires no ironing; 27 inches wide; yard 12½c and **20c**

COTTON RATINE—Suitable for skirts, etc.; 36 inches wide; yard 25c and **50c**

Handkerchief Linen—36 inches wide, sheer and medium weight; for blouses and underwear; yard—50c, 69c, $1.00 and $1.40.

WHITE POPLIN, Mercerized fine quality, 27 and 32 inches wide; ideal for nurses' uniforms, boys' suits, etc.; yard, 25c and **29c**

SEED VOILE—A popular American fabric; fine quality; 36 inches wide; yard **39c**

DRESS ORGANDIE—Extra fine quality; 36, 45 and 50 inches wide; yard 25c, 45c and.. **75c**

PLISSE CREPE — 31 inches wide; excellent for underwear and children's garments, yd. **22c**

BATISTE—Soft finish, appropriate for negligees, etc.; 45 inches wide; yard 35c, 40c and.. **45c**

How About That

McDOUGALL KITCHEN CABINET

YOU'VE BEEN WANTING FOR SO LONG A TIME

$1 Places It In Your Home Today

$1 Per Week Thereafter Pays for it

You'll never miss this small weekly payment and before you know it your Cabinet will be paid for. You will have something that will save you many a step and save you doctor's bills. Join today the great army of McDougall enthusiasts who are using their cabinet while paying for it. Only 26 members can join this club and one member of the club will receive their cabinet free.

Woodhull & Martin Co.

Bonn's
150 EAST FRONT ST

We are offering all of our

TRIMMED HATS

at $3 each

all colorings--Have been $6 to $12 each

Magic Straw Hat Cleaner

Cleans soiled and discolored straw hats in a few minutes, without removing the band.

Easy to use.

Each bottle contains enough to clean 2 or 3 hats.

10c Per Bottle.

SCHREINER BROS.
PRESCRIPTION DRUGGISTS.
Park Ave. and Second Street

RECRUITS TO THE RANKS of classified advertisers are coming all the time. And they are winning "the victories of peace" every day.

BIG BROADSIDES of advertising are necessary only for big business operations and enterprises. For the small affairs of business and daily life, the classified advertisements are not only available but highly effective.

The departure of the cook or maid does not prostrate the lady who knows the efficiency of Press want ads.

And wan... ad-reading ser vants ar... of the desirable place

ORGANIZED 1875

No fear of loss from fire or theft

How comforting it is to know that your valuables are beyond the reach of fire or theft.

Rent a Safe Deposit Box in our Fire and Burglar Proof Vault—it only costs

$5.00 AND UP PER YEAR.

CITY NATIONAL BANK
PLAINFIELD, N. J.

CAPT. JOHNNIE ROUTS THE BOLD INVADERS

HAVE YOU PURCHASED YOUR

Seeds, Fertilizers, Garden Tools, Lawn Mowers and Tools?

If not, we are sure that we have the goods that will satisfy.

Are you protected from the germ-laden **FLY**? If not, we can supply you with Netting and Screens.

RED SEAL CELLS are the best for automobiles and the prices cannot be equalled.

Ready **MIXED PAINT**, Oil and Brushes for high grade work.

WIRE for Poultry Yards and fences.

Do not neglect the kitchen when we carry a full line of the best utensils.

Gayle Hardware Co.

GENERAL HARDWARE AND HOUSEFURNISHINGS

'Phone 398 Front Street and Park Avenue

AT THE TIP OF OUR FINGER lies knowledge of every part of an automobile. We don't have to guess what is wrong with a car sent here—we know. If your machine needs attention better send it here where expert repairing is assured, where the charges are always reasonable and the work promptly done.

AUTOMOBILES REPAINTED.

MARTIN AUTOMOBILE CO.

304-312 PARK AVE

HOTELS.

HOTEL WALDORF

HENRY WINDHAM, Prop.
144 EAST FRONT STREET.
Gottfried Kruger's Extra Beer on draught. Imported Wines, Liquors and Cigars. Hotel accommodations and private Dining-room.

HOTEL SOMERSET

Newly Papered and Painted throughout. Table Board and Rooms by Day or Week.
Piel Bros. and Kruger's Beer on draught.
W. G. FEASTER, Proprietor.
97 Somerset St. Tel. 99

WEINMAN'S CAFE

GENERAL NEWS TICKER.
Stock quotations.
Up to the Minute.
'PHONE 1527.

RITZ Inc.

BABCOCK BUILDING

CANDIES, ICE CREAM
DAINTY LUNCH

—Jacob Gernert, newsdealer, Somerville, sells the Daily Press or will deliver it to your home each day.

COAL DEALERS.

TenEyck & Harris

Dealers in
LEHIGH VALLEY COAL.
Tel. 2081-J-2, South Plainfield.

Kindling and Grate Wood.

Prompt deliveries. Orders received at
89 SOMERSET STREET.
JOHN MOBUS.
P. O. Box 320. Telephone 2538-J

N. MEYERS & SONS

COAL
COKE AND WOOD
Office tel. 1152-W. 121 Watchung Ave.
Yard tel. 1211-W.
Fourth and Washington Streets

A. H. ENANDER

SANITARY PLUMBING, GAS FITTING, STEAM AND HOT WATER HEATING.
Contractor for Sewer Connections
925 WATCHUNG AVE.

HEAR BILLY SUNDAY

Parties of 25 to 50 carried by Auto Bus for $1 round trip.
PLAINFIELD TRANSIT CO.
R. W. Campbell, Mgr.
310 Park Ave. 'Phone 130.
4 27 3mo

PROCTOR'S

LAST WEEK OF VAUDEVILLE

TODAY—
Paramount Photoplay
THE MAN FROM HOME
5 Parts
CHARLES CHAPLIN in
THE FATAL MALLET
And the Big Vaudeville
THREE BUMONDS
Musical Novelty
THE CO-EDS
Musical Comedy
ETHEL HUME & CO.
Comedy Sketch
PAULINE SAXON
Comedienne
JOLLY JOHNNY JONES
Novelty Act

THURSDAY---CHANGE OF VAUDEVILLE

Mlle. Louise's
Monkey Cabaret
Four Slickers
Elsie May Trio
Gallagher & Martin
Swain Ostman Trio
Paramount Photoplay
THE STRAIGHT ROAD

FRIDAY, Pathe Serial
THE EXPLOITS OF ELAINE

SATURDAY
Second Episode of the
New Vitagraph Serial
THE GODDESS
and Paramount Travel Picture.

REMOVED

TO

219 West Front St.

Opposite Proctor's

A Complete Stock of
WATCHES, DIAMONDS,
SILVERWARE AND
JEWELRY

PETER DELGYER

JEWELER
219 W. Front Street.
Opposite Proctor's
3-1-tf--m w

MISS ANNA TODD IS CHOSEN REGENT

Camp Middlebrook Chapter, D. A. R., Hold Its Annual Meeting.

Election of officers, and reading of reports from the various departments of the chapter took up the main portion of the annual meeting of Camp Middlebrook Chapter, D. A. R., which was held at the home of Mrs. A. L. Pumb, on Union street, Bound Brook, yesterday afternoon. The meeting was unusually well attended, many of the members from this city being included. Miss Anna Todd, of Dunellen, presided at the meeting, and was unanimously re-elected regent for the coming twelve months. The other officers elected were: First vice regent, Mrs. J. H. Vail, of Plainfield; second vice regent, Mrs. Augusta K. Smith, of Somerville; recording secretary, Mrs. W. B. R. Mason, of Bound Brook; corresponding secretary, Miss Gertrude Lane, Somerville; treasurer, Mrs. W. H. Dunham of Bound Brook; chaplain, Mrs. George Stryker, of Bound Brook; historian, Mrs. C. W. Phonae, of Bound Brook, and librarian, Mrs. A. I. Codington, of Bound Brook.

The chapter voted to have a pilgrimage to New York on June 11, to visit the various historical places at that place, including the Cortlandt Home, the Fraunces Tavern, and the Junel Mansion. Following the trip, the guests will be entertained at a luncheon at the home of Mrs. E. C. Wise, a member of the local chapter, but whose home is in New York. The local delegation will make the trip in automobiles.

PROCTOR'S THEATRE

The last change of vaudeville at Proctor's Theatre, previous to the departure from the present policy to that of pho[illegible] will be made tomorrow afternoon. Five specially selected acts will mark the finish of the mixed program. The feature will be Mlle. Louise's Monkey Carbaret., in which twenty-five Simians with almost human intelligence imitate men and women with such aptitude that old and young are delighted. This offering has been imported from Europe and is positively as unique as it is entertaining.

Another big number on the bill will be the four Slickers, two men and two women, in an original conception and have been playing the big circuits all season. A special scenic setting adds to the finish of the act. The Elsie May trio, three girls, also present a singing and dancing act that is sure to please, while further excellence of the bill is assured by the remaining two numbers, Swain Ostman's trio of acrobats, and Gallagher and Martin in a comedy skit.

In addition to the photo-play features that are always a part of the Proctor programs, the patrons will have an extra pleasing number today in one of Charles Chaplin's greatest comedies. It is entitled, "The Fatal Mallet," and the ridiculously funny Charlie does things in it that he never did before. Another of his comedies will be shown Friday, the title not yet having been announced.

Lovers of the dramtic in pictures have a treat in store for them tomorrow, when Clyde Fitche's successful play, "The Straight Road," will be the headline screen attraction. The film is in five parts and is one of the kind that makes devotees settle back in their seats and give their entire attention from start to finish. The succeeding episode of "The Exploits of Elaine" is scheduled for Friday, and the continuation of the newest serial "The Goddess," which began last week, will be offered on Saturday.

U. S. ASTOR THEATRE

Following a private exhibition at the U. S. Astor Theatre of "The New Governor," the five-reel film which under the name of "The Nigger," has created disorder in several cities, more recently in Elizabeth, the Mayor and chief of police of Plainfield declared they would permit a public display of the picture. "The Nigger," which is a stirring visualization of Edward Sheldon's master work which ran an entire year in New York, will open a two-day engagement at the Astor Theatre this afternoon. Although designed primarily as an attack on liquor and its evil influences, the picture shows a free use of firearms in race riots, to which the police chiefs in some cities, especially in the South, have objected.

"The Nigger," as the production was originally called and which is admitted to be a close adaptation of a play of the same name, has been slightly modified since being known under its new title.

One modification is said to have been the elimination of some of the preliminaries to the burning at the stake of the child's assailant. In the original picture, it is said, the lynching, shown in almost all of its fury, even to the flames in the distance, brought closer to the eyes of spectators the mob's preparations of the fire to receive the negro. Against these episodes frequent objection has been lodged by representatives of colored leagues in all parts of the country.

Aside from these two changes the original films could not have portrayed anything more realistic than the race riots, and the frenzy at the discovery that the young Governor of Georgia has negro blood.

The authorities lost no time in informing Frank G. Hall, manager of the Astor Theatre, that the visualization contained nothing offensive to either whites or blacks and that he could give the exhibition. The private exhibition had also been arranged for a delegation of negroes, including clergymen and others who figured in disturbances in Elizabeth and other cities, but no one appeared.

Some time ago a delegation of negroes appealed to the Mayor to use his influence to prevent an exhibition of the pictures in Plainfield. The matters was turned over to the chief of police, and a censor committee consisting of Allen E. Beals, Leslie R. Fort and Dr. J. C. Anderson, who viewed it at a private exhibition.

The authorities indorsed "The Nigger" as a play of exceptional merit to young and old alike with a strong religious significance. They asserted it possessed also powerful educational interest.

REV. WILSON R. STEARLY CHOSEN SUFFRAGAN BISHOP

At the annual diocesan convention of the Episcopal Church in Newark, yesterday, the Rev. Wilson R. Stearly, rector of St. Luke's church, of Montclair, was elected Suffragan Bishop of the diocese. It was the second time that a Suffragan Bishop had been elected. Last fall a diocesan convention elected the Rev. Dr. Alexander Mann, rector of Trinity church, Boston, but he declined the newly created position

Other candidates were Venerable Roy Duffield, Archdeacon of Queens and Nassau, Diocese of Long Island; Bishop Benjamin Brewster, of Western Colorado, and the Rev. Dr. D. Stuart Hamilton, rector of St. Paul's church, Paterson. Mr. Stearly received 65 votes of the clergy and 57 of the laity. On the motion of the Rev. David N. Kirby, of Essex Fells, the election of Mr. Stearly was made unanimous.

Bishop Edwin S. Lines in his annual address pointed out the need of wisdom in the church and touched upon the European war and the perplexities of the nation. He urged spiritual fervor among the clergy, and the people of the country as important to the church and the nation.

ANNUAL MEETING OF WOMAN'S ASSOCIATION

Much interest was manifested in the annual meeting of the Woman's Association of the Congregational church, which was held yesterday afternoon in the parish house. In the absence of the retiring president, Mrs. C. L. Goodrich, Mrs. H. B. Hubbard presided at the meeting. The reports submitted by the various committee chairmen were most encouraging, each telling of the splendid work the organization has been doing the past year. The following officers were elected for the coming twelve months: President, Mrs. J. M. Whiton; vice-president, Mrs. H. B. Hubbard; recording secretary, Mrs. Thomas F. Hylan; corresponding secretary, Mrs. C. A. Rice; treasurer, Mrs. Philip Suffern.

Following the routine business a social hour was enjoyed during which refreshments were served by Mrs. Frank Weeks.

PRESENT D. L. COLEMAN WITH EMBLEMATIC RING

The monthly meeting of Queen City Homestead, No. 4998, Brotherhood of American Yeomen, was held in the Exempt Firemen's Hall, at 109 Park avenue, last night, a large number of the members being in attendance. District Deputy W. T. Morgan presided at the routine business, following which a social and refreshments were enjoyed.

A feature of the gathering was the presentation by W. T. Morgan, on behalf of the members of the Homestead, of an emblematic gold ring, to Honorable Foreman D. L. Coleman. The occasion was the forty-fifth anniversary of Mr. Coleman's natal day and the gift was a complete surprise to him. He responded, thanking the members.

PHI PI PSI SOCIETY GUEST OF H. NEWTON SPENCER

H. Newton Spencer, of Grove street, entertained the members of the Phi Pi Psi, of the borough, at his home last night, at the monthly meeting of the organization. A business meeting, over which President P. D. VanMater presided, was held after which the usual "feed" was enjoyed.

Those present were Ralph Smalley, Charles Beckman, Duclos VanMater, H. N. Spencer, Frank Dunning, Franklin Lowe, Roy L. Love and Ashley Burner.

Founded

There is no substitute for the wearing service afforded by our clothes. There is no workmanship of superior ability—of greater efficiency. Better fashion, fit and patterns do not exist.

It is because we always anticipate the trend of the times that we now are able to give our customers everything they expect in clothes at prices which are a revelation in value.

Spring Suits $18 to $45
Spring Overcoats $16 to $40

BROKAW BROTHERS

Astor Place & Fourth Avenue
New York
Subway Station at Door

AMUSEMENTS. AMUSEMENTS.

U. S. ASTOR THEATRE

235 WEST FRONT STREET
PLAINFIELD, N. J.

TODAY AND TOMORROW
We offer to our patrons a picture photoplay of unusual merit.
WILLIAM FARNUM IN
THE NIGGER Or THE NEW GOVERNOR
This is the big production that played at the Hippodrome, New York, to over 140,000 persons in one week.
We can't tell you in strong enough terms what a great photoplay this is.

SPECIAL TODAY
In addition the eighth episode of
THE BLACK BOX—The Serial Story.

OUR PRICES for This Attraction
Matinee—All Seats 10c; Evening—All Seats 15c.

COMING FRIDAY
RUMPELSTILTSKIN
A Mutual Master Picture

COMING SATURDAY
GOD'S WITNESS
A Mutual Master Picture

In addition, the second episode of
THE GODDESS
The Vitagraph Serial Story
Bigger or better photoplay attractions cannot be secured.
We offer the best that money can buy.

Feature Attraction
AT THE
Moose Carnival
PRINCESS VICTORIA

SMALLEST ENTERTAINER IN THE WORLD
AGE, 22; HEIGHT, 25½ INCHES; WEIGHT, 19¾ lbs.

Plays seven instruments, including a full size grand piano, hand bells, tubaphone, Russian sleigh bells.

Known as the miniature Madam Melba on account of her wonderful voice.

Special low prices for Carnival—
ADULTS.....15c CHILDREN.....10c

CUT OUT THIS COUPON
For a 5c Reduction from Admission
Price When Presented at the Box Office
of the
PRINCESS VICTORIA SHOW

First Church of Christ, Scientist
of Plainfield, N. J.
Announces

A FREE LECTURE on Christian Science

by
JACOB S. SHIELD, C. S. B.

Member of the Board of Lectureship of The Mother Church, the First Church of Christ, Scientist, in Boston, Mass., at the

High School Auditorium
Thursday, May 20th, 1915
at 8:15 o'clock.

A cordial invitation is extended to the public. 5 17 19

ARE YOU HITTING THE EXPOSITION PACE?

Buy an accident policy from us before you start. United States statstics show:
That ELEVEN MILLION disabling accidents occur every year.
That TWELVE out of ONE HUNDRED deaths are accidental.
That TWICE as many persons die from accidental injuries as from old age.
That ONE man out of EIGHT sustains some sort of a disabling accident.
Do it now.

FREDERICK A. MARTIN CO.

171 NORTH AVENUE Telephone 2304
Insurance Mortgages Real Estate

IN THE SPORTING SPOTLIGHT

HIGH SCHOOL TENNIS PLAYERS SHOW CLASS

Local Schoolboys Dispose of N. P. H. S. Wielders in Fine Style.

Standing of the Teams.

	W.	L.	P.C.
P. H. S.	6	2	.750
Leal	5	4	.556
N. P. H. S.	2	7	.222

North Plainfield High School lost her second match in the interscholastic tennis championship to Plainfield High School, yesterday afternoon, on the Park Club courts by a shutout score of 4-0.

Captain Dall and Parvin, of Plainfield, defeated Captain Tomkinson and Dunning in the doubles, two straight sets, 6-2, 6-4.

Chandler, of North Plainfield, and Blanchard, of the city team, furnished the only excitement in the match, when Chandler pushed Blanchard hard for the third set, after the Plainfield man had taken a 6-2 beating in the second set, and had won the first by a 6-4 margin. Blanchard won.

The two captains were to come together for the second choice singles match, but it was rendered unnecessary, Plainfield's 3-0 lead being impossible to overcome in the remaining two matches.

SECOND INTERSCHOLASTIC COURT MATCH OF WEEK

In a return match on the Park Club courts, the North Plainfield High School and Leal School tennis teams will meet in an interscholastic match for the city title and possession of the Collier Trophy. In the first matches the private school boys took a doubles and singles match, while the maroon and black players copped two singles. Although there is at present some dispute regarding the scoring of matches, Leal was awarded the match at the time, 3 to 2, putting them in the lead in the league.

The teams will be composed of the following players: Leal, Lyon, Stewart and Garrigues; N. P. H. S., Tomkinson, French, Chandler, Dunning and Ball.

GIRL LEAPS 15 FEET.

Columbia, Mo., May 18.—The women's collegiate broad jump record was broken here yesterday, by Miss Irene Chancellor, who cleared 15 feet and 1 inch during the dual track meet between Howard Payne College, of Mexico, Mo., and the Stephens College, of Columbia. The former record was 14 feet 6½ inches and was held by Vassar College.

JACKSON TO PLAY FIRST.

Cleveland, O., May 19.—The Cleveland American League baseball team has decided to shift outfielder Joe Jackson, leading batsman of the team, to first base. Elmer Smith, pinch hitter, will play right field. Walter Barbare will displace Bill Wambsganss at third base. The changes are made to improve the hitting strength of the team.

ONE DAY TOURNEY.

The second one day tourney of the Women's Metropolitan Golf Association will be held on the Apawamis course tomorrow afternoon. There are several local women who have entered.

SPORTING EVENTS FOR A WEEK.

TODAY—
Bernardsville at Leals.
P. H. S. at Westfield.
N. P. H. S. at New Brunswick.
Borough Bowling.

TOMORROW—
Women's One Day Golf Tourney at Apawamis.
Borough Bowling.
Elks' Bowling.

FRIDAY—
P. H. S. at Battin (tennis).
Leal at N. P. H. S. (tennis).
Elks' Bowling.

SATURDAY—
Commerce at P. H. S.
Westfield at Hope.
P. C. C. Elimination Contest.
West Hoboken at N. P. H. S.

MONDAY—
N. P. H. S. at Leal (Crescent Oval).
Women's Metropolitan Champs at Sleepy Hollow.

TUESDAY—
P. H. S. at Rahway.
East Orange at P. H. S. (tennis).
Battin at N. P. H. S. (tennis).

WEDNESDAY—
N. P. H. S. at High Bridge.
P. H. S. at Leal (tennis).
Somerville at Westfield.

ROD AND REEL

Working out plans that will make it possible for a Jerseyman to catch in the streams and lakes of his own State many varieties of the great games fishes of America, the New Jersey Fish and Game Commission is arranging for the introduction of the famous Chinook salmon into New Jersey waters. This kingly inhabitant of Pacific coast rivers, the Federal Bureau of Fisheries has demonstrated, can be transplanted to deep water interior lakes and within the last few years remarkable success has been attained in stocking New England ponds with the Chinook, with the result that Yankee anglers this season are catching many of these big fish.

That New Jersey has many lakes in which the salmon would flourish is the belief of the State Commission and President Ernest Napier is arranging with Commissioner W. I. Finley, of Oregon, for the first shipment of 500,000 Chinook eggs to the New Jersey hatchery at Hackettstown. The young salmon will be reared at the big hatchery until they are large enough to care for themselves and then will be liberated in public waters.

The acme of all angling is salmon fishing, but it is a sport heretofore enjoyed only by the few with the big pocketbook and the time necessary to seek out the Western streams where the big fish run. In the very near future this royal sport will be within the reach of every holder of a New Jersey fishing license, and at a minimum expenditure of time and money.

Other fish, new to this region, which the New Jersey Commission plans to rear this season for restocking purposes, are the celebrated Loch Levin trout, of Scotland, and the giant steelheads—the sea-running varieties of the rainbow trout. It is the policy of the New Jersey Commissioners to make every available stream and lake a source, not only of sport, but of food supply for the average citizen. The results attained with the big hatchery at Hackettstown in operation only two years have made a New Jersey fishing license, costing residents only $1.15 and non-residents $2.15, a permit to enjoy some of the finest fishing to be had in America. Thousands of New Jersey fishermen, especially in the rural communities, can now find within a half hour's ride by train or trolley, one or more well-stocked streams. To enjoy the varieties of angling sport which his own State now offers him, the Jerseyman heretofore had to go to Canada or some equally distant territory.

Rainbow trout, brook trout, brown trout, land-locked salmon, various kinds of bass, white perch, yellow perch, crappie, pike and pickerel are the chief of New Jersey's game fishes that now offer the angler a choice to suit any whim of the fisherman. And so great is the output of fish that can be produced at the new hatchery that within a few years the State will be able to boast of waters that teem with fish like the streams of an untapped wilderness.

Sportsmen can gain some idea of what the Fish and Game Commission has planned for the coming year from the records available at the Hackettstown hatchery. Heading the list are 8,000,000 eggs of the yellow perch and 6,000,000 eggs of the white perch hatching or to be hatched this year. Hundreds of thousands of brook and rainbow trout eggs have been hatched each month during the winter and early spring.

More than sixteen and a half millions of fish were distributed in New Jersey streams under the direction of the State Fish and Game Commission during the twelve months ending January 1, 1915. This is the most extensive restocking work ever attempted in this State, but it will be surpassed, the commissioners assert, by the records of the coming year, during which time the big fish hatchery at Hackettstown will be in full operation. The varieties of fish and approximate numbers of each that were handled by the State hatchery were: Perch, both yellow and white varieties, 13,000,000; brook trout, 773,500; rainbow trout, 116,700; land-locked salmon, 98,400; black bass, 8,528; pickerel, 5,548; crappie, 8,085; catfish, 5,026; bait fish, 10,000; pike perch 2,500,000.

Four Newark anglers took a trip to Green brook, near Scotch Plains, for trout, yesterday morning, and returned home with a nice mess. They were Fred Rohleder, William Sorge, George Loeffler and William Diehl.

SCORE CARDS READY.

The Daily Press score cards, on which a detailed box score may be kept, are now ready for distribution and may be obtained by applying at the sporting department at any time. After the game send the card to the office and the box score will appear in the next issue of the paper.

W. M. G. A. MEETING.

The annual meeting of the Women's Metropolitan Golf Association will be held in New York from May 24 to 28 inclusive. Mrs. H. Reeve Stockton, of this city, is an officer of the association.

P. H. S. TENNIS GAME.

The Battin High School tennis team will entertain the racquet wielders of the Ninth street institution on Friday afternoon. Both doubles and singles will be played.

BASEBALL

YESTERDAY'S RESULTS.

National League.
Chicago, 1; New York, 0.
Brooklyn, 4; Cincinnati, 0.
St. Louis, 5; Philadelphia, 2.
Boston, 3; Pittsburgh, 2.

American League.
New York at Detroit (postponed; rain).
Washington at St. Louis (postponed; rain).
Boston at Cleveland (postponed; rain).
Chicago, 11; Philadelphia, 6.

Federal League.
Newark; 8; Pittsburgh, 0.
Brooklyn at Kansas City—Rain.
Buffalo at St. Louis—Rain.
Baltimore at Chicago—Rain.

International League.
Jersey City, 5; Rochester, 3.
Richmond, 2; Toronto, 1.
Newark at Montreal—Rain.
Providence at Buffalo (postponed, cold weather).

STANDING OF THE CLUBS.

National League.

	W.	L.	Pc.
Philadelphia	17	9	.654
Chicago	16	11	.593
Boston	14	11	.560
Pittsburgh	13	15	.464
Brooklyn	13	14	.481
Cincinnati	11	15	.423
St. Louis	13	17	.433
New York	10	15	.400

American League.

	W.	L.	Pc.
New York	16	8	.667
Detroit	18	11	.621
Chicago	18	12	.600
Boston	13	9	.591
Washington	12	14	.462
Cleveland	11	16	.408
Philadelphia	9	18	.333
St. Louis	10	19	.345

Federal League.

	W.	L.	Pc.
Pittsburgh	19	11	.633
Newark	17	12	.586
Chicago	17	13	.567
Brooklyn	15	13	.536
Kansas City	15	13	.536
St. Louis	12	14	.462
Baltimore	12	18	.400
Buffalo	8	21	.276

International League.

	W.	L.	Pc.
Providence	11	5	.687
Montreal	10	6	.625
Richmond	10	6	.625
Rochester	7	8	.533
Jersey City	7	7	.500
Buffalo	5	6	.455
Toronto	3	12	.267
Newark	4	7	.364

WHERE THEY PLAY TODAY.

National League.
Chicago at New York.
Cincinnati at Brooklyn.
Pittsburgh at Boston.
St. Louis at Philadelphia.

American League.
New York at Detroit.
Washington at St. Louis.
Philadelphia at Chicago.
Boston at Cleveland.

Federal League.
Brooklyn at Kansas City.
Newark at Pittsburgh.
Baltimore at Chicago.
Buffalo at St. Louis.

International League.
Newark at Montreal.
Jersey City at Rochester.
Providence at Buffalo.
Richmond at Toronto.

LEWIS TOOK HALF DOZEN.

George Lewis took six games in the borough one-man bowling tourney, last night, taking three from Miller in the first match and then making a clean sweep over George Howe. In the third match Connolly took all three from C. Nate. The results follow:

Miller	119	153	136
Lewis	168	158	167
Connolly	148	183	174
C. Nate	144	150	139
Howe	154	148	138
Lewis	196	163	168

WITNESSED COLLEGE GAME.

Ralph Smalley and Ducios VanMater, of the North Plainfield High School baseball team, witnessed the Rutgers-Dartmouth game at New Brunswick, yesterday afternoon, when the home team won 7 to 4. Jennings pitched a fine game.

BOROUGH BOWLING.

Several matches are scheduled to be played in the Borough One Man Tourney tonight and tomorrow night.

ELKS' BOWLING.

The Elks' bowling schedule of the House League calls for four matches tomorrow night.

—It pays to use the advertising columns of The Press.

SWALM-TOWNLEY DUO IN LIMELIGHT

Crist-Cose Outfit Still Cellar "Champs" in the House Tourney.

Standings of the Teams.

Nash-Vail	11	1	.917
McCullough-Wooiston	4	2	.667
Blimm-Leonard	4	2	.667
Zink-Nash, Jr.	7	5	.586
Firstbrook-Blatz	3	3	.500
Swalm-Townley	6	6	.500
Weiss-Long	3	3	.500
Hill-Waldorf	6	6	.500
Long-Luthman	2	4	.333
Mann-Kiely	1	5	.167
Crist-Cose	1	11	.083

The Swalm-Townley combination of the Elks' house tourney made the best record in the matches rolled, last night, winning five out of six games played, while the Waldorf and Hill team lost two. The Nash, Jr.-Zink duo got an even break and six games went in the defeat column of the Crist-Cose team. This team is still in last place, having a record of one win and eleven defeats.

Townley made the highest individual score of the night, which was a 211, and the best team score. The results follow:

Crist	126	116	112
Cose	128	196	179
	254	312	291
Zink	178	166	176
Nash, Jr.	178	201	121
	356	367	297
Crist	136	121	162
Cose	156	163	182
	292	284	344
Swalm	166	178	194
Townley	143	211	175
	309	389	369
Hill	127	162	144
Waldorf	179	156	177
	306	318	321
Zink	165	143	145
Nash, Jr.	129	168	167
	294	311	312
Hill	207	178	148
Waldorf	197	158	172
	404	336	320
Swalm	180	154	159
Townley	181	202	186
	361	356	345

BEST BALL FOURSOME AT THE COUNTRY CLUB

Mrs. C. B. Lawrence and Mrs. H. R. Stockton won the best ball foursome women's golf event at the Plainfield Country Club yesterday afternoon. They turned in a score of 93, 8-85, and the nearest to this mark was 114, 22-92, made by Mrs. A. M. Collens and Mrs. Righter.

There were six teams that took part and the following cards were turned in: Mrs. Righter and Mrs. A. M. Collens, 114-22, 92; Mrs. H. L. Conrad and Mrs. R. S. Rowland, 111-18, 93; Mrs. H. N. Avery and Mrs. MacDonald, 111-13, 98; Mrs. C. B. Lawrence and Mrs. H. R. Stockton, 93-8, 85; Mrs. Dumont and Mrs. Osbourne, 135-21, 114; Mrs. H. Brown and Miss Gough, 113-25, 109.

TOM BRANTINGHAM DEFEATED.

Tom Brantingham, of Park avenue, lost an interesting shooting match at his traps, yesterday afternoon, to William Hartman, of Morgan Station, the score being 68 to 67. The shoot was for $25 and there will be a return match at Morgan Station some time next week. The date has not yet been settled.

Although he lost the shoot, Brantingham came out a winner in the quoit match with Tom Lyon, of South River, and collected $35. The game was for fifty points and Brantingham had ten points the better of his opponent.

We're gunning for the man who wants what he wants when he wants it.

Four stores in New York equipped with every modern convenience for outfitting men and boys with no time to waste.

Four convenient locations for suburban shoppers.

Everything men and boys wear.

Sporting Goods in all stores.

We've a new shoe for boys — the "West-pointer" (Registered Trade-mark.)

Made on the same last as that recently adopted for the West Point Cadets.

ROGERS PEET COMPANY

Broadway at 13th St. | "The Four Corners" | Broadway at 34th St.
Broadway at Warren | | Fifth Ave. at 41st St.
New York City.

-BASEBALL FANS-

Be a real rooter. Get in the .300 class.

Clip coupons for the 1915—Plainfield Daily Press Scoring Tablet—1915

Coupon No. 21—May 19, 1915.

Six consecutive daily coupons, of different dates, if presented with five cents to the PLAINFIELD DAILY PRESS SPORTING DEPARTMENT will entitle the holder to one PLAINFIELD DAILY PRESS CELLULOID SCORING TABLET.

Name .....

Address .....

GOOD beer has been a delight to mankind for more than 2,000 years. We are glad we make it.

—Feigenspan

PRIVATE SEAL

Ask Your Grocer or Dealer

KRUEGER'S HIGH GRADE BEER

Has that pleasing, satisfying taste and contains the necessary ingredients to make it High Grade.

Krueger's is served in the best Homes, Clubs, Hotels and Cafes. Order a case from

G. R. WESCOTT
Distributor
133-135 North Avenue, Plainfield
'Phone 81.
Chas. Smith, Manager.

Bicycle Repairing

What We Do, We Do Right

George L. Simon
179 North Ave.
Opp. Depot
Bicycles, Tires, Sundries.

G. R. WESCOTT
133-135 North Ave. Phone 81

Wholesale Dealer in
WINES, LIQUORS AND CORDIALS

Budweiser, Piel's, Geo. Ehret's, Ballantine's, Krueger's Feigenspan and Du Bois Beers always in stock.

Prompt auto delivery to all parts of the city.

3 10 wstf CHAS. SMITH, Manager.

Remarkable Finish of Two Mile Relay Race at Franklin Field, McKenzie, Princeton (on Ground), Winning

Photo copyright by American Press Association.

THE most spectacular feature of the Penn relay races at Franklin field, Philadelphia, recently, was the finish of the two mile championship relay. This race was a struggle between Princeton, Chicago and Yale pretty much all the way. In the final relay McKenzie was running for the Tigers, Campbell for the Illinois institution and Poucher for the Elis. When they turned into the stretch the Yale runner was in the lead. McKenzie put every pound of energy in his body into the sprint and forged to the front, with the Chicago runner at his heels. The Tiger appeared certain to win, although pushed hard by Campbell. But McKenzie was almost exhausted, and just as he reached the tape, with the western runner by his side, he plunged headlong across the finish line.

The crowd cheered wildly and then awaited the verdict of the judges. It was that McKenzie's heroic plunge had carried him across first by a fraction of an inch, and Princeton was the winner. When the time was announced and it was seen that it was only a little above the world's record of 7 minutes 53 seconds and set new collegiate figures the spectators nearly went wild.

Charles Chaplin, the moving picture world's funniest man, who will be seen in a new comedy at Proctor's today.

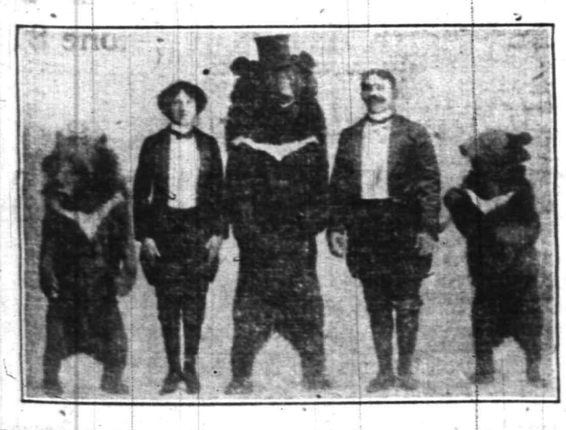

Performing Bears, with the Levitt-Meyerhoff Shows United, at Moose Jubilee Week, beginning tonight at corner of West Front St. and Grant Ave.

AN EVEN TRADE.

It Wasn't Made Simply Because the Law Wouldn't Allow It.

A traveling salesman for a Gansevoort street wholesale grocery firm, recently back from a trip through rough lands of a neighboring state, tells this possibly true tale:

"One day on my last trip I had a six mile ride to make to the county seat, and the small village in which I was had only one horse that I could hire and no other form of conveyance. I may say that a friend had landed me in the town that morning from his car, and I had sold goods enough to pay the expenses of the trip.

"Well, I got away on the sorriest specimen of a horse I ever straddled, and I was to send him back by the mail carrier, though not as a parcel post package. It took me two hours to cover the distance—I was sorry enough I hadn't walked—and as I passed the county jail on my old bag of bones a face grinned at me from between the bars of a small square window. I was too sore to smile, but I nodded to the grin, and the prisoner called to me:

"'Say, mister,' he said, 'how'd you like to trade that critter for thirty days in jail?'

"Just then I would have been glad enough to have traded, but the law wouldn't let me, and I rode on."—New York Sun.

THE THIRD NAPOLEON.

Spicy Pen Picture John Hay Drew of the French Emperor.

One of the best things John Hay ever wrote, says William Roscoe Thayer in his presentation in Harper's of Hay's unpublished diaries, is this pen portrait of Napoleon III.:

"Short and stocky, he moves with a queer, sidelong gait, like a gouty crab; a man so wooden looking that you would expect his voice to come rasping out like a watchman's rattle; a complexion like crude tallow—marked for death whenever death wants him to be taken some time in half an hour or left, neglected by the skeleton king for years perhaps, if properly coddled.

"The mustache and imperial which the world knows, but ragged and bristly, concealing the mouth entirely, are moving a little nervously as the lips twitch; eyes sleepily watchful—furtive, stealthy, rather ignoble, like servants looking out of dirty windows and saying 'Nobody at home,' and lying as they say it.

"And withal a wonderful phlegm! He stands there as still and impassive as if carved in oak for a ship's figurehead. He looks not unlike one of those rude inartistic statues. His legs are too short, his body too long. He never looks well but on a throne or on a horse, as kings ought."

Conserving the Joy of Life.

The most hopeful feature of the development of a new attitude toward youth is the willingness to conserve the spirit of the joy of life—the great gift which youth has to offer to life. To youth has been given this great joy of life, and it is the right of the individual to carry its spirit on into age making it fuller and deeper as the years roll on. The new movement is asserting the right of youth to its joy, recognizing that this is the creative force which will raise life from a dull level. It means less of the disenchantments of age, a keeping alive of the glow of life, cultivating an ever deepening optimism, so admirably expressed by those simple lines of Browning:

Grow old along with me,
For the best is yet to be.

—George F. Kearney in Forum.

Making a Changeless Ink.

In shops where it is damp or chemical fumes are present it is usually difficult to cause labels to stick to bottles or cans. An ink for use on such containers is made as follows: Shellac, 20 grams; dissolve it in a hot solution of borax containing 30 grams of borax to 400 cubic centimeters of water; filter while hot and add a solution made of aniline black, 8 grams; tannin, 0.3 gram; picric acid, 0.1 gram, and ammonia, 15 grams, in water, 10 grams.

It will be found that this ink works nicely and resists the usual chemical and corrosive fumes.—Cincinnati Commercial Tribune.

Golf Ball's Strange Flight.

That a golf ball does not travel in a parabolic curve was asserted by Professor C. Vernon Boys during the trial of a patent suit in the British chancery court. Professor Boys, who had been called as an expert on ballistics, described experiments he had made with mechanically propelled golf balls and said that these when driven hard more than counteracted the attraction of gravity. "A good flight," he said, "is very nearly straight for a long time, then gradually rising and then falling."

Aztec Emeralds.

Among the Aztec treasures of Mexico were found many fine emeralds. They were exquisitely cut, and it is from this source that the magnificent emeralds now forming part of the royal collection of Spain were supposed to have come.—Exchange.

Imagination.

"A poet needs a great deal of imagination."

"Yes; if he really waded around in the wet grass looking at sunrises and listening for robins he wouldn't last long enough to write much poetry."—Washington Star.

Limitations.

Jack—I hear that you have quit the literary game. Jill—Yes; I despaired of ever writing up to my publishers' printed estimates of my work.—Life.

—FIRE STRAIGHT AT YOUR TARGET with your classified "ad," and you'll score more hits than misses.

STANDARD MOTOR GASOLINE SERVICE STATION

LOOK FOR THIS SIGN

Where STANDARD MOTOR GASOLINE and POLARINE Oil and Greases can be obtained

DUNELLEN
Dunellen Garage
Smalley Bros.

PLAINFIELD
Laing Machine Auto Repair Co.
A. C. Thompson Auto Co.
Henry P. Vosseller
O. A. R. Motor Co.
Borough Garage
John Cline
Model Garage
Farmer's Garage
Reder Bros.

SCOTCH PLAINS
Scotch Plains Garage

SOUTH PLAINFIELD
Wm. Hamilton
R. B. Manning Bros.

OAK TREE
George Stover

NEW MARKET
T. A. Pierce

MORE MILES IN A GALLON
MORE SMILES IN A MILE

YOU cannot stretch the gallon capacity of your tank, but you can crowd more miles into it, if you use **Standard Motor Gasoline.**

Clean, uniform fuel does away with carburetor adjustments and gives you a better mileage record per gallon of gas consumed.

Standard Motor Gasoline is the best motor fuel the Standard Oil Company, with its dependable sources of supply, its costly equipment and its improved refinery methods, can produce. It is a straight-distilled homogeneous product—every drop is like every other drop.

Standard Motor Gasoline and **Polarine** Oil and Greases are obtainable at all garages displaying the "**Standard** Service Station" sign shown above. Look for this sign whenever you need gasoline or oil.

STANDARD OIL COMPANY
(New Jersey)
Newark New Jersey

NORTH BEACH GIRL DIES IN MUHLENBERG HOSPITAL

Miss Alice Schlipp, aged fifteen years, whose home was at North Beach, L. I., died in Muhlenberg this morning following an operation for an abscess. The girl had been ailing for sometime and came to Scotch Plains four months ago for a visit at the home of his sister, Mrs. LeRoy Peek, of Front street, in the hope that the change might prove beneficial. She continued to grow worse and was removed to the hospital on May 5.

Beside Mrs. Peek, the young woman is survived by her mother, two sisters and a brother, all of whom reside at North Beach. The body will be taken to the latter place for the funeral and interment. The death is an especially sad one and the sympathy of the Scotch Plains residents has been extended to Mr. and Mrs. Peek. The former is employed in this city and is a member of the well-known Peek family, manufacturers of pianos.

TAPS FROM THE GAVEL.

The observance of "ladies' night" at the Jr. O. U. A. M. Club, originally scheduled for this evening, has been postponed until next week, owing to the presence of the circus and carnival in the city. The evening of next week will include an informal program of music, cards and dancing.

The next annual convention of the Knights of Columbus, it has been decided, is to be held at Newark.

Somerset Council, No. 41, Jr. O. U. A. M., is to confer the second and third degrees upon a number of candidates next Friday evening.

Trafalgar Lodge, No. 506, Sons of St. George, which nominated officers at its last meeting, will elect officers at the session of Wednesday, May 26.

Members of Court Plainfield, No. 1144, Court Union, No. 3277, and Court Watchung, No. 3871, of the Independent Order of Foresters, will attend a union meeting at Arcanum Hall, Elizabeth, tomorrow evening. Supreme Lodge officers from Toronto, Canada, will be present and address the gathering. A special trolley will leave the Watchung avenue transfer station at 7:15.

—It pays to use the advertising columns of The Press

Your Stationery and Printing Reflects Your Business

There are fashions and correctness in Stationery, Cards and Announcements as well as in everything else.

Correctness and discernment in these things reflects the average business. Before having any printing done you had better see us, for you can be set absolutely right as to prices and correct usage.

Let us figure on your next lot NOW!

PLAINFIELD PRESS
Job Printing Department
105 North Avenue. Phone 1300

THE MASTER MIND

Novelized by Marvin Dana, author of "Within the Law," from the successful play by Daniel D. Carter

Copyright, 1913, by the H. K. Fly company.

CHAPTER XIII.

An Admission.

MARSHALL, the detective, attempted a diversion and replied to Andrew:

"You can hardly expect me to place much confidence in the statement of a person who is a total stranger to me," he objected.

"Of course, sir, it is true that I am practically a stranger to you," Andrew admitted without the change of a note in his monotone to give warning of the supremely audacious speech to follow. *"You've known me only since Mr. Wainwright told you who I was a few minutes ago. But I have known you for a long time, sir."*

The detective glared with round eyes at this amazing man, who dared flaunt the helplessness of the law in its very face.

"Oh, you have, have you!"

"Yes," came the placid answer. "You were an obscure detective when you recovered those bonds in the Fourth National bank case. Your present excellent position is really owing to that besides the medal you received at the time and also the $10,000 reward paid to you. But through it all you said nothing of the anonymous note you received advising you of the facts in the case and giving you explicit directions as to how to capture Denver Jones."

Marshall sat spellbound.

"Then it was you who sent the letter?"

Andrew bowed.

"I simply mentioned it, sir," he continued sedately, "in order to show you that when I give information my motives are by no means always selfish. Good night, sir." The butler's voice was still that of the excellent servant trained to a becoming humility. But before he had reached the door he was arrested by the voice of the detective.

"One minute. Why did you double cross Denver Jones, and what made you pick me for that Fourth National capture?"

"Well, you see, sir," the Master Mind explained blandly, "Jones had the misfortune to offend me. Besides, sir, I knew that on account of your success in this case you would be promoted to a high place in the detective service, and as I was then situated it was not well for me to have skillful men in high places. Good night, sir."

Marshall was at pains presently to seek Wainwright, whom he found on the point of retiring, and to make known the information he had received from Andrew concerning the projected burglary. It was agreed between them that the detective should maintain a strict secret watch over the whole establishment throughout the night, with the twofold object of being ready for any move on the part of the sender of the black card and of foiling the expected effort of the robber against the jewels in the safe.

Wainwright was to hold himself in readiness for a summons at any time, but chose not to share directly in the watch. It seemed certain to both men that the Master Mind would be aware of their conference. Undoubtedly he had intended that his announcement of the visit from a thief should be passed on to Wainwright, as it had been. Yet the exact reasons for his course defied analysis.

Meanwhile Lucene was in despair because of the desperate situation with which she was confronted. A just judge must have taken into consideration her youth and inexperience, her feeling of devoted gratitude and reverence for the man who guided her choice, and the judgment must have been lenient, though it might find her guilty. But she had no mercy toward herself. She had come to know the truth at last—the truth she had voiced to the Master Mind—that it is impossible to build happiness on lies. She had lived a lie, for the hoodwinking of the man who loved her, who had honored her above all women, who had given into her keeping his honor by making her his wife. Thus she had foully betrayed his faith. Whatever the penalty for truth at the outset, the truth should have been told. She understood now. Her conscience had warned her. She had stifled conscience at the dictation of the man whom she esteemed for his goodness to her, Andrew. Now realization of her passive guilt was fully hers. But the ruin had been wrought. It was too late to undo the evil accomplished by her treachery. There was nowhere any hope of redemption. She had sinned; she must do penance with a life of agonized mourning for the bliss she had lost. There was left to her only the ability to spare her husband in some measure. That she must do, though her heart break.

It was just five minutes before the hour of 2 when Andrew, in his cupola room, extinguished his light, which had shone from the tower windows like a beacon. Creegan, lurking within the shadows of clustered shrubberies a hundred yards from the mansion, heaved a sigh of relief. Then, as the calm of the place remained unbroken, he began stealthily to make his way toward the massive bulk of the house.

Marshall had established himself in a window seat of the library, from which he had an extensive view of his surroundings.

Farther down the room toward the rear, the alcove, in which was the safe, showed its draperies of portieres along the line of the opposite wall. Facing him, a little further toward the front, was the wide doorway into the hall, through which was to be seen a part of the stairway. The softly burning hall light cast its illumination over the stairs and hall itself, and shone through the doorway into the library, though the radiance here was dimmed so that objects were only barely visible in shadowy wise. From time to time the detective had undertaken a cautious round of the house to make sure that nothing of a nefarious sort was anywhere under way. But as the appointed hour of Andrew's promised burglary approached he held his position immovably in the window seat, where the drawn hangings hid him well while permitting his espionage. Then a faint sound from the stairway caught his ear, and he peered forth in anxious expectancy.

Presently a soft noise near at hand caught the attentive ear of the detective. A gentle creaking sound followed and Marshall was speedily aware, out of his professional experience, that the window further down the room was being skilfully opened.

Then, after an interval of silence, a pencil of light, the beam of an electric torch, shone from between the hangings of the rear window. The light moved slowly to and fro, taking its survey of the room with a leisurely thoroughness that again provoked Marshall to appreciation of the marauder's adept methods. Then, at last, the radiance rested for a second time on the alcove, and there continued for an appreciable period. The light vanished. There was no sound, but Marshall knew that the thief was stealing on silent feet through the shadows of the room, that he had come to the safe, that he was ready to—yes, a glow of light became faintly visible within the recess.

The detective prepared for action by pulling a blackjack from his pocket. He parted the curtains, and would have issued from his retreat, when again his attention was held by a wisp of sound. He waited, in tense silence, his eyes roving, for he was uncertain as to the direction whence the noise had issued. Then his glance caught sight of a form moving slowly on the stairway. In the first instant he perceived with a start of astonishment, that the new intruder on the scene was a woman, in the next, as the face was lifted so that the feeble light of the hall lamp fell full on it, he recognized Mrs. Wainwright, and his earlier feeling of surprise was lost in total dismay.

For the woman's manner was plain proof of guilt—of what guilt the spying man could hazard no guess, but guilt none the less. Her gait was not merely slow, it was stealthy, with the awkward stealthiness of one wholly unaccustomed, and the gaze that darted here and there so hurriedly was furtive, laden with fear of discovery. These evidences were re-enforced by the shudder that now and again shook her visibly. Marshall was appalled by this latest development in the mystery that beset the man he sought to serve.

The soft gleam in the alcove became discernible to her. At first glimpse of it she halted, and a smothered gasp of terror broke from her lips. She stood rigid, looking straight before her with dilated eyes. Then, at last, she swayed a little, tensed swiftly and went forward again. When she was come to the alcove she pushed the draperies apart and resolutely stepped within.

The portieres closed behind her. Marshall crushed back an oath of amazement.

Yet for a brief season the detective was held inactive by stark bewilderment. Then, to his astonished ears came a hushed sound of whispering from beyond the curtains of the alcove. It was incredible, monstrous, that this should be. Nevertheless, the truth was palpable. There was no outcry, no shriek for help from the woman, no flight by a safety seeking housebreaker. Instead there was only whispering, this secret conference in the dead of night between the thief and the mistress of the mansion. Suddenly another idea flashed in his brain, impelled him to immediate endeavor: Was it necessary, after all, that Wainwright himself should ever know the whole hateful truth? Perhaps, even, there might be some explanation of the wife's guilt that fell short of infamy.

Firm of purpose at last, Marshall crept slowly across the room to the alcove. Now he could hear the two within more plainly, and he listened eagerly, but the words were unintelligible. Convinced that longer effort at eavesdropping would avail naught, the detective, with his weapon ready, put forth a cautious hand and parted the draperies.

(To be continued.)

Of Interest to Women and the Home

VOTES FOR WOMEN

Conducted by the Equal Suffrage League of Plainfield and North Plainfield.

Phoenix, Ariz.—Close attention paid by women to legislation since they were granted full suffrage in this State two years ago, together with the strengthening interest manifested by women all over the State in public affairs, is looked upon generally as evidence that they regard the new responsibility seriously. Two women now are members of the State Legislature, seven are county school superintendents, and it is conceded that the votes of women contributed largely to carrying through the amendment to the Constitution eliminating the liquor traffic in Arizona. Women's organizations are studying public questions and political science from a non-partizan standpoint, and the "parliamentary drill" is a general club feature. Department clubs are emphasizing civics and in Phoenix one club devotes itself entirely to the study of civic questions; this winter it is examining into the laws that apply especially to women and children.

It may be regarded by many as significant that the prediction that if Arizona went dry business would be irreparably injured has not been verified. With the exception of those who were engaged in the liquor traffic, business men assert that their business has increased and that collections have improved. Many who were bitterly opposed to the amendment now declare unqualifiedly that if the issue is ever again submitted they will champion the cause of prohibition.

The exercise of the rights of full citizenship, it is declared, has not made the Arizona woman less womanly or interfered with the performance of her domestic duties, but has given her the power to carry her ideals beyond her home.

Because of the fact that Arizona's electorate is comparatively small, it is easier to trace the work of the woman voter than otherwise might be the case. Before the last general election—the first one in which they exercised their newly acquired right—the question of how the women would vote perplexed many office-seekers. The fact that a candidate had or had not supported the suffrage amendment was made campaign material. Women were shown every attention; all parties endeavored to win the feminine vote; their indorsement of candidates and measures was eagerly sought, and an invitation to speak before any organization of women was welcomed by candidates for local or State offices. They were given places on both State and county tickets, selected as campaign speakers and invited to preside at public meetings. Few women, however, aspired to public office. Mrs. Frances Willard Munds was elected State senator from Yavapai county and Mrs. Rachel Berry representative from Apache county, and seven of the possible fourteen school superintendents elected were women.

The deference shown toward the women members of the Legislature is noteworthy. Mrs. Munds, as senator, was called to the chair on two occasions in committee of the whole when important matters were under consideration. She was roundly applauded the first time and persistent cries of "Speech, speech!" came from every quarter of the Senate chamber. But with vigorous raps of the gavel she secured order and proceeded with business. She has stated clearly that her principal aim in seeking the office she now fills was to "blaze the trail" for those who will follow and to encourage women to take an active interest in public affairs, becoming a power for good in this way. She owes her election to the loyal support of the women of her county.

Mrs. Munds was chairman of the committee on education and public institutions and a member of the public health and land committees. She introduced bills indorsed by the State Federation of Women's Clubs relating to social and moral questions, and others indorsed by the State Teachers' Association relating to schools.

Mrs. Berry, member of the House of Representatives, was a member of several important committees and introduced a number of measures in which women were particularly interested.

The women of Yuman county were the first to demonstrate the power of the ballot when, a few months after the acquisition of suffrage the members of an influential women's club circulated a recall petition against a county superintendent. They won the contest and Miss C. Louise Boehringer was elected. Her work, especially as it applies to rural schools, has attracted wide attention among educators.

Daddy's Bedtime Story—The Black Faced Puppy and the Cross Old Gander.

With Great Hissing and Flapping His Wings.

"ONCE there was a wriggly, wiggly black faced puppy and a cross old gander," said daddy. "But really I mustn't speak of the gander yet. It would be getting ahead of my story, and you like to hear a story told right through, don't you, kiddies?

"This black faced puppy was the funniest puppy you ever saw. He had the silliest face, good natured, but silly, and he had a black nose, and his face was black, and the rest of him was yellow. And he was the most mischievous puppy, and when you had caught him in mischief he would sit up and open his mouth and run his red tongue out and smile at you.

"And when you had caught him in more mischief than usual he would all scrooch down, with his stomach near the ground, and fawn at you and wag his tail very slowly and look very sorrowful. That was his way of begging not to be punished, don't you see, and he would look so sorry that his owner couldn't seem to help but laugh, and the bad dog would not be punished. Then he would caper and hop and jump and run around and look happier and sillier than ever, and he would at once get into more mischief.

"Dear me, the mischief that dog used to get into! He should have been whipped often. He would do all sorts of tricks—steal your rubbers and bury them with his bones, go into stores and take things and bring them home and look happy as if he expected to be praised, and I can't begin to tell you of all the mischievous tricks that black faced puppy did.

"He had one trick that was very naughty indeed. He chased the hens that belonged to his master, and because he was afraid that harm would come to the biddies the black faced puppy's master used to whip him sometimes. The black faced puppy would take his whipping, and then the next time he got a chance he would chase the hens again.

"But one day the black faced puppy's owner brought home a flock of different hens than the black faced puppy had ever seen, for you see, kiddies, they were not hens at all. They were geese, and one was a cross old gander.

"The black faced puppy was so silly that he didn't know a hen from a goose, and he didn't know a gander from a goose, either. So he put after the geese, thinking he would chase them.

"And then up came that cross old gander, with a great hissing and flapping his wings, and he pecked the black faced puppy. And the puppy yelped and ran away as fast as he could leg it, with the cross old gander after him. And, would you believe it, the black faced puppy never chased a hen again."

DAINTY AFTERNOON FROCK.

No. 8744.

The beauty of these spring days is surely joy to delight the heart. As the weather waxes warmer, one naturally thinks of augmenting the wardrobe with lighter and cooler clothes. Not only must these, however, be cool and comfortable; but they must be appropriate, and harmonious with the gentle softness of the season. Such a dress is cut by Ladies' Home Journal Pattern No. 8744. It is simple to make and bears a variety of possibilities to make it individual and distinctive. Sizes 16, 17, 18. Size 18 requires 6⅛ yards 36-inch material, with 9¼ yards insertion.

Patterns may be obtained at the store of A. E. Force & Company.

N. P. H. S. NOTES.

The Parent-Teacher Association has offered to take charge of the catering for the Junior-Senior banquet, Friday night.

Miss Campbell, the civics and history teacher, is detained at her home by illness. During her absence Professor Pla de Villars will have charge of her classes.

Miss Bernice Neier, of the sophomore class, has returned to school after a month's absence.

From a mutual friend of the High School and Lehigh University, Mr. Earley has received for the assembly hall a large picture, containing twelve views of the campus and building of Lehigh.

GETS 2,500 STEREOPTICON SLIDES FOR SCHOOLS' USE

Trenton, May 19.—Co-operating with the State department of public instruction, Curator Silas R. Morse, of the State Museum, has acquired 2,500 stereopticon lantern slides for use in the public schools. The slides will be furnished free to any school upon payment of the cost of transportation.

Among the subjects included in the slides are transportation of pupils to and from schools, a comparison of schoolhouses of former years with more modern structures, illustrations of various school studies, including physical geography, literature, history and primary school work, manufactures and industries of New Jersey, flora and fauna of the State and geology.

A catalogue of the slides is being prepared and they will be in readiness for the opening of the schools in September.

ROSE GARLANDS AS A DANCE FROCK TRIMMING.

Long garlands of pale lilac and tea-rose tinted flowers, with pale green stems, have been used most effectively to drape up the lavender silk skirt and outline the lavender chiffon sleeve of this dance frock. The lifted skirt reveals a petticoat of lace. The very broad girdle is of lavendar faille silk.

The Ladies' Aid Society of the German Reformed church will meet tomorrow afternoon at 3 o'clock at the home of Mrs. Menzenbach, of 111 Somerset street, the borough.

The Lawson W. C. T. U. will meet at the W. C. T. U. rooms tomorrow afternoon at 3 o'clock.

Glimpses of Married Life

BY MRS. EVA LEONARD

"Nell," said Jo Parsons, bursting into the kitchen where Nell was washing dishes, "Mrs. Ellson is back home. I saw her in the yard this morning. I wonder what that means."

Nell had turned to prop the baby up in his buggy and did not look up for a minute. When she did her friend laughed and said: "You look as if a blow had fallen."

"It has. That woman oppresses me; I hoped she had gone for good. Dick can find out from the doctor what it means."

That evening the doctor's auto stopped in front of the house. Don't you want to go for a little ride, Morton? I want your advice on a matter," he said, as Dick sauntered down to the gate.

"I hope you will find out what the prospects are for getting rid of her," whispered Nell, as Dick kissed her goodby.

"Morton," began the doctor, when the village streets were behind them, "I suppose you know Anna came back last night."

"Yes, Nell told me this noon." Dick was gazing far ahead.

"I had hoped the thing could be settled quietly and out of court, but it seems that is impossible. When the doctor informed me that there was no insanity, although there was an unbalanced condition, I wrote to her and proposed that we live apart for a year or an indefinite period. I was to send her half my income and allow her to take the furniture if she cared to do so. She agreed to this, and I was preparing to send on the goods when she descended upon me without warning. She says she will expose me before the town and country, that she will ruin my practice, and, worst of all, that she will sue for divorce, bringing your wife's name before the gossiping public. And I do not know what I can do to stop it."

Dick was silent for a minute. "Can't you head her off by suing for divorce yourself?"

"She would file a cross-petition or appear against me, and in either case the publicity would be the same. I would not mind so much for myself, but to have your wife, the innocent bystander, dragged in, completely unnerves me."

"Everyone in town knows her," said Dick. "She can't hurt Nell or you either with her lies. Of course it will be very disagreeable, but—."

"I am not so sure about the country people, where I am but slightly known, and Mrs. Morton is not known at all. I could stand a mud bath if I did not have to drag your wife in too."

"You can't buy her off in any way?" asked Dick uneasily.

"I've tried everything, and everything alike has failed."

The two men rode on in silence for a while. The stars pricked points of light in the somber sky and a clear crescent hung over the trees.

"She threatens to send letters to all my patients, telling them of my supposed infidelity. She has the books in her possession, so she can get all the addresses," continued the doctor.

"Can't she see that if she lessens your income she lessens your power to support her?" asked Dick.

"She seems to care more for revenge than money. She declares she will not stop till she has driven me out of town."

"You can prove what she says is a lie, but you know that will keep her from getting a decree, and you want the divorce."

"I shall file a cross-petition, for I shall have to appear against her to clear your wife's name."

"Poor Nell," whispered Dick under his breath.

Household Hints

A TOOTHSOME DINNER

Mock Turtle Soup—The material for this soup is one turkey carcass, two tablespoonfuls of flour, two tablespoonfuls of butter, one pint of tomatoes, two eggs (hard boiled), one lemon, allspice, pepper, salt, celery, parsley, wine or good vinegar to taste. Instead of a turkey carcass two chicken carcasses or a calf's head may be used. Cover the meat with cold water, boil until meat falls from the bone. Put through chopper. Brown the flour in the butter, add tomatoes (strained), eggs, sliced lemon, celery, spices and parsley to taste.

Oysters and Potato Balls—Boil a kettle full of potatoes with jackets on and let stand until the following day, so as to allow them to become firm, the next day peal and grate them and fry in rather deep lard. Allow the lard to become smoking hot, then turn in the grated potatoes, sprinkle two tablespoonfuls of flour on them, enough salt and pepper to suit the taste. While stirring them they will form into little balls; fry good and brown. For the oyster dressing, take one quart of oysters, add one cup of vinegar, one-half cup of catsup, salt and pepper to suit the taste. Pour this over the potato balls. Serve the oyster dressing in little bowls and as the potato balls are served, each one pours the dressing over.

Welsh Pastry—Roll out a good sized piece of pastry and put in center a thick layer of sliced (fine) onions, then a layer of sliced raw potatoes, then about a pound of raw chopped beef, season. Turn over the pastry like an apple turnover, press down around edges and bake slowly about three-quarters of an hour.

Egg and Tomato Salad a la Brighton—Hard boil four eggs, remove from shells, cut in halves crosswise, and remove yolks. Remove a slice from end of each cup thus made so that they will stand upright. Fill cups with the following: Wipe and pare a cucumber, cut in tiny cubes, to make one-half cupful. Add two tablespoons of chopped sweet cucumber pickles. Arrange lettuce leaves on plates, on lettuce place a thick slice of tomato and upon this the filled egg cup. Mash yolks of eggs and moisten with salad dressing until tin enough to suit. Garnish tops of egg cups with this mixture and diamond shaped pieces of cucumber.

Whipped Cream on Chocolate Muffins—One-half cup sugar, one-quarter cup butter or one heaping tablespoon; two eggs; three teaspoons (heaping) cocoa, dissolved in hot water, making a smooth paste; one cup good, sweet milk, one and one-half cups flour, one teaspoon baking powder, vanilla. Stir up as you would cake and bake in muffin tins one-half hour in oven as for cake, and eat warm, not hot.

SIMPLE CAKES

Economy Cake—Two cups granulated sugar, two cups water, one tablespoon lard, one cup seedless raisins, one teaspoon ground cinnamon, one teaspoon ground cloves, one-half teaspoon salt. Boil ingredients five minutes; when quite cold, add one teaspoon baking soda, stirring well; three cups sifted flour and small quantity of grated orange or lemon rind. Bake in moderate oven from forty to fifty minutes. This cake improves with age.

Delicious Cake—Mix to a cream one and one-half cups sugar and two-thirds cup butter; add whites of five eggs beaten to a stiff froth. Stir and beat until light as foam, then add one-half cup cornstarch dissolved in a little sweet milk. Stir in a scant two-thirds cup sweet milk and two and one-half cups sifted flour into which two teaspoons baking powder have been sifted. Add one teaspoon vanilla flavoring. For icing boil one and one-half cups sugar in one-half cup water until it threads, then pour it on an egg white which has been beaten stiff; add one teaspoon orange or lemon flavoring and beat until almost cold.

White Cake—Put whites of two eggs in a cup, then put in enough of melted butter to make a half cup, and fill with milk. Have in mixing bowl one cup sugar, two cups flour, one and one-half teaspoons baking powder. Flavor, then pour in the cupful, beat five minutes and bake in moderate oven.

COLUMBUS AUDITORIUM
WEST FRONT STREET
—FOR—
Receptions, Banquets, Concerts, Public and Private Meetings
Terms Reasonable, and Graded According to Privileges Required.
RESERVATIONS NOW BEING MADE FOR SEASON OF 1914-15.
Apply to W. H. FORRISTEL
1282 BELLEVIEW AVENUE. Telephone 2461-W.
Only Public Hall in Plainfield of Fireproof Construction.
11 4 mwtf

SIT UP AND TAKE NOTICE.
When we have insurance to write for a client, or a loss to adjust, we do not sit back and take it easy.
On the contrary, we sit up and take notice, and then get a move on.
And it is that very celerity of action which enables us to take the lead for rapidity of service, itself one of the most potent factors in satisfying our clients.
Auto Fire at 1%.
REAL ESTATE LOANS RENTS
GEO. M. CLARKE CO. Babcock Bldg. Telephone 205 Plainfield.
INSURANCE OF ALL KINDS.

A day wasted in your classified advertising campaign for work is a real loss.
You'll know what the old adage-makers meant by urging that "time is money" if you delay advertising for a tenant.
Any kind of worth-while property may be sold for what it is worth. There's no "impossible season" in the selling of real estate—if you are a clever classified advertiser.

PHONE YOUR ADS

ONE CENT A WORD

SCOOP, THE CUB REPORTER — THE BOSS WASN'T DRESSED FOR RESCUE WORK — BY "HOP"

PRINCESS VICTORIA VERSATILE MIDGET

Her Performances the Remainder of This Week Will Attract Many.

While hundreds were disappointed at not seeing the Princess Victoria appear at the carnival last night

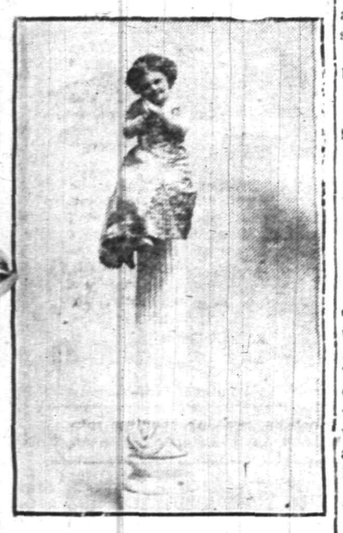

Princess Victoria
Smallest Woman in the World.

she will give a lengthy program at all her shows the remainder of the week.

This wonderful mite of humanity will surprise the public with her musical ability. She will give a complete repertoire of her songs and instrumental selections and will without doubt show that she posseses all that is said about her.

She is just 22 years of age, twenty-five and one-half inches high and weighs nineteen and three-quarters pounds. She is now on a tour of the world under the direction of Pope and Baum and the public should not fail to see her while at the carnival.

"RELIGION OF DIVINE LAW."

Christian Science is a subject that is absorbing a great deal of attention and its practice has lately been legalized in this State. First Church of Christ, Scientist, of this city, is giving, free to the public, a lecture on Christian Science entitled, "The Religion of Divine Law," on Thursday evening next, at 8:15, in the High School Auditorium.

CONFERS DEGREES.

The third degree was conferred on one candidate and two applications were received at the weekly meeting of Freedom Castle, No. 42, K. G. E., held last night. A memorial service will be held at the Temple Baptist church next Sunday night, and all members of the lodge are requested to be present. The nomination of officers was held last night and left open for one week.

Rev. Philip Spievacque, a son of the Rabbi of Warsaw, capital of Poland, will speak at the Trinity Reformed church, of this city, Sunday, May 23, at 7:30 o'clock.

HEADQUARTERS FOR
GIBSON'S
RYE
E. C. WESTCOTT
115 East Front Street.

PLANT NOW

500 Rhododendrons, Kalmias, and choice Evergreens for quick sale, we offer the above at a liberal discount off usual prices. Bedding Plants, 350 varieties. We have fifteen greenhouses full of choice plants for planting out. 5,000 Geraniums, 5,000 Salna, Cannas and Dahlia, new Japanese and hardy Chrysanthemums, Roses, Clemitis, hardy Vines, etc. etc. Vegetable Plants in great variety. Come to greenhouses, make your own selection at a big discount off usual prices and get premiums for carfare. Purchases of $1.00 delivered free within city limits. Alphano Humus at special prices. Fertilizers and insecticides in stock.

Greenhouse, South avenue, one block from Trolley Terminus.
'Phone 331.
Open from 7 a. m. to 7 p. m.
Store, 159 E. Front St.; 'Phone 928.

Chas. L. Stanley

NOTICE.

All members of the Independent Order of Foresters are invited to attend a union meeting to be held in Arcanum Hall, Elizabeth, N. J., Thursday evening, May 20. Supreme Court officers from Toronto, Canada, will be present. Special trolley car will leave trolley station (Watchung avenue), at 7:15 sharp.

5 18 2 COMMITTEE.

AUCTION SALE

MURRAY'S weekly auction sale in the Lufburrow building, corner West Front street and Central avenue, tomorrow, commencing at 1:30 p. m.: Mahogany parlor furniture, round oak dining tables, centre tables, bookcases, office chairs, desks, sideboards, dressers, sofas, davenports, china, glassware, silverware, ice boxes, gas ranges and many other articles. R. Murray, auctioneer, 'Phone 666.

HILLSIDE CEMETERY ASS'N.

The annual meeting of the Hillside Cemetery Association for the election of trustees and for the transaction of such other business as may be brought before it will be held at the office of the Association, corner of Park avenue and Fourth street, on Tuesday, June 8, 1915, at 8 o'clock p. m. The polls will be open one hour.

A. GILBERT, Secretary.
Plainfield, N. J., May 19, 1915.
5-19 22 24 26 28 6-1 3 5 8

FLOORS
HARDWOOD AND PARQUET.
Old Floors Refinished.
S. E. WARD & CO.
68 Depot Park, Mewaing Building
Plainfield N. J.

T. A. MOORE
UNDERTAKER
612 E Sixth St.
Tel. 741-R

Estab. 1868 Tel. 2854
J. J. & C. A. HIGGINS
UNDERTAKERS.
Private Funeral Chapel
109-111 West Fourth Street
Auto Cortege for Long Distance.

Established 1872.
P. CASEY & SON,
Undertakers and Embalmers.
Office 00 North Ave | Telephone 2331 | Residence 417 W. 3rd St
N.Y. Office, 10 E. 22nd St. (Tel. 2094 Gramercy)

L. L. MANNING & SON,
STEAM GRANITE WORKS
Corner Central Ave. and West Front St.
Opp. First Baptist Church. 'Phone 338-J.

CLASSIFIED RATES.

One cent a word for first insertion, one-half a cent a word for each subsequent insertion of the same advertisement for less than one month. Fifty cents a line for one month. Double Charge for Capitals. No advertisement received for less than 10 cents. No display or black face type used in this column.

The Plainfield Daily Press cannot give information regarding advertisements for which answers are to be sent care of the Press. Persons replying to office addresses must mail or leave written answers as stated in advertisement.

A. M. RUNYON & SON,
UNDERTAKERS
402 Park Avenue. Telephone No. 40.
Office open day and night.
Office of Hillside Cemetery.
New York office—50 Great Jones St.
Tel. call 3345-Spring.
New York Embalmers License—1220.
New York Registered Licensed Undertaker No. 515.

H. DEMOTT
UNDERTAKER.
56 Somerset St. 'Phone 1128-W

MONEY TO LOAN.

MONEY TO LOAN on bond and mortgage. J. T. Vail. tf

TITLES examined for purchases of real estate and bond and mortgage loans; mortgage investments negotiated. Charles J. McNabb, lawyer, 309 Park avenue. 1 4 tf

MONEY TO LOAN—First mortgage security; property centrally located. L. A. Clement, attorney, Babcock building. 3 9 tf

MONEY TO LOAN on mortgage. H. R. Linbarger, 197 North avenue; 'phone 955. tf

MONEY TO LOAN on mortgage. Manning & Curtis, 106 Depot Park. tf

MONEY TO LOAN on bond and mortgage. Mulford, opposite depot. tf

REAL ESTATE FOR SALE.

FARM FOR SALE near Princeton; finely located on State road; also other choice farms for sale. J. T. Vail, 177 North avenue, Plainfield. 4 19 tf

PALENVILLE, N. Y.—For sale or rent, cottage, eight rooms, about one acre land. J. T. Vail. 5 15 tf

FOR SALE—At a great bargain, 12 room house and lot, 402 East Fifth street, corner Franklin place; all improvements. Union County Investment Company, 149 North avenue. 5 17 3

INCOME property for sale; good paying investment. Address Investment, care of Press. 4 16 tf

WANTED TO BUY.

WANTED—Family horse, 1,000 to 1,200 lbs.; good surrey or depot carriage; farm wagon and harness; fresh cow; lowest prices. Elmwood, care of Press. 5 19 3

AUTOMOBILES FOR SALE.

FOR SALE—Five passenger light touring car, fully equipped; recently overhauled and painted; sacrifice $350. Tel. 1502. 5 17 3

SITUATION WANTED—MALE.

WANTED—Position as coachman in private family, or useful man. James Henry, 617 West Fourth St. 5 18 3

HELP WANTED—MALE.

WANTED—Salesmen for a household necessity; article sells itself; no effort whatever; thousands being sold throughout the United States; splendid opportunity to make good money. Universal Sales Agency, Box 2, care of Press. 5 19 2

FOR SALE.

STEAM heaters, with five radiators, valves, pipe and fittings, $65. Thomas A. Douglas, 172 Millburn Ave., Millburn, N. J. Write for catalogue. 4 23 1m

CEDAR WOOD for fences, arbors, rustic wood; also bean poles. John Mobus, city. 'Phone 2538-J. 5 6 1mo

FOR SALE—Good, strong farm horse; cheap. 775 Kensington avenue. 5 17 3

HELP WANTED—FEMALE.

WANTED — 10 EXPERIENCED FINISHERS ON MUSLIN UNDERWEAR. NAT LEVY & CO., 339 WATCHUNG AVENUE. 3 30 tf

WANTED—White girl for light chamberwork and to assist in care of children. Apply 48 Washington avenue. 5 18 tf

WANTED—At Murray's Employment Registry Office, 326 West Front street, fifty maids, including cooks, nurses and general houseworkers, also colored man and wife, man as cook and wife as laundress; must be experienced and have reference. We will get you the price and places if you produce the goods. 5 18 2

WANTED—At once, experienced cooks, general houseworkers, and nurses for children. Apply Mrs. Keller's Agency, 22 Somerset place, 'Phone 1724. 5 17 6

SITUATION WANTED—FEMALE.

POLISH girl wishes position as waitress and chambermaid, references; willing to go to country. 964 West Third street. 5 17 3

WANTS washing at home or out. 616 West Third street. 5 18 6

POSITION as mother's helper or care of children or invalid for July, August and September. Address Helper, care Press. 5 18 3

RELIABLE waitress will go out for dinner or parties by day or hour; reference. 235 East Third street 5 18 1mo

WANTED—Plain sewing, to do home; children's specially; prices reasonable. Address Reasonable, care of Press. 5 18 11

YOUNG widow, with boy of seven, plain housework, small wages. Address Housework, care of Press. 5 18 3

SEAMSTRESS wants position mending, plain sewing. Address A., care Press. 5 18 3

MISCELLANEOUS.

INSURANCE—ALL BRANCHES. AGENT FOR NATIONAL SURETY CO. J. T. VAIL. tf

AUTO parties taken in new Studebaker. Special North Jersey trips. Call 719-M. 5 18 1mo

UP-TO-DATE gas and electric fixtures; two-light gas chandelier 95 cents and up; gas and electric chandeliers $2 and up; brackets 15c and up; domes and showers at New York prices; call on us and save money. Naylor & Naylor, 128 North avenue. 4 28 1mo

LOST AND FOUND.

LOST—May third, Horsman A. A. tennis racquet. Reward if returned to 178 Grove street. 5 18 3

LOST—Tuesday afternoon, mourning veil. Return to 15 Vine street, reward.

LOST—Between Cranford and Plainfield, pocketbook. Finder can have money if same is returned to Daily Press office. 5 18 3

LOST—Elk's tooth cuff button, two gold bands. Reward if returned to Hotel Kensington. 5 19 3

ROOMS AND BOARD.

DESIRABLE second floor room, with board. Mrs. Berrien, 602 Madison avenue. 5 5 tf

FOR RENT.

HOUSES, $12 to $50; flats, $10 to $30; stores, $7 upwards. D. McInnes, 318 Grant avenue; tel. 1198. 6 30 tf

SIX-ROOM, nice light apartment to let, with all improvements except heat, $20. Apply Neumann Brothers Company. 3 16 tf

4-ROOM apartments to let, with improvements, $13; Webster place near Seventh street. Call 770 Woodland avenue, 'phone 1687-W. 10 28 tf

FOR RENT—138 DeLacy avenue, strictly modern; exceptional location. Union County Investment Company, 149 North avenue. 5 17 3

APARTMENTS to let; 5 rooms and bath; all improvements. T. Callahan & Son, 300 Richmond street. 5 7 tf

HOUSE and garage to let, together or separately, on East Ninth street, near Watchung avenue. Apply in daytime to No. 811 Third place, or in evening telephone 1588. 5 18 11

HOUSE to let, 9 rooms, all improvements; hot water heat. 311 Madison avenue 5 14 tf

FOR RENT—Three rooms, all improvements. 208 Watchung avenue. 5 18 3

FOR RENT—Five room flat, all improvements. 423 John street. 5 18 1mo

FOR RENT—530 Woodland avenue, corner East Seventh street; 12 rooms, sun parlor, wine room, two baths, etc.; steam heat; barn and garage. Union County Investment Company, 149 North avenue. 5 17 3

FOR RENT—From June first, 4 room flats; bath; all improvements; first floor, $14; second floor, $13. 203 Grant avenue. 5 17 13

TO LET—Two rooms, for housekeeping; all improvements. Meissner Building, 432 Watchung avenue.

FOR RENT—142 DeLacy avenue, 11 room up-to-date house, in quiet, refined section of the borough. Union County Investment Company, 149 North avenue. 5 17 3

FOR RENT—Half of double house, furnished; all improvements; centrally located; nice neighborhood; rent from June 1 to October 1; reasonable rent to right party. Address A. B., care Press. 5 19 3

FOR RENT—Three newly papered and painted rooms; improvements, with board. 29 Washington avenue. 5 19 3

TO LET—Two four-room apartments, rent $19.50; part improvements; No. 1351 and No. 1363 South Second street. John Herrmann, 569 Somerset street, 'Phone No. 699-J. 5 13 1mo

MOVING PICTURE OR STEREOPTICON SHEET FOR RENT; big enough for the largest hall. Apply Daily Press office. tf

FLAT TO LET: six rooms and bath; 405 Liberty street. Telephone 2466. 5 5 tf

TEN-ROOM house, 418 East Second street; all improvements. William Newcorn. 2 11 tf

FURNISHED rooms, all improvements; pleasant, quiet home. 407 Central avenue, 'phone 2478-J. 5 1 1mo

FOR RENT—Store, corner Watchung avenue and Fifth street, opposite Neuman Brothers' Grocery Store. Apply Neuman Bros. Co. 2 23 tf

EMPLOYMENT AGENCIES.

READ THIS—Murray's Employment Registry, 326 West Front street, near Grove, for reliable help; fees reduced and very moderate; 'phone 666. 2 13 tf

MRS. KELLER'S Employment Agency, 22 Somerset place, all nationalities. 'Phone 1724. tf

Mono Storage
WAREHOUSE
North Avenue
OPP. FREIGHT HOUSE
125 East Front Street

HAND'S EXPRESS CO.
OLD RELIABLE
STORAGE
All Rooms Separate, Light and Dry
Furniture Packed and Shipped
Office 69 Somerset St. 'Phone 541

MURRAY'S STORAGE WAREROOMS
THE OLDEST IN THE CITY.
AT 326 TO 332 WEST FRONT ST.
Near Grove St.; all the rooms are separate, airy and dry; large and small, at very moderate prices. Many years' experience in buying, selling, handling, packing and appraising goods.
Auction Room at 326 West Front Street.
R. Murray, Auctioneer, 326 West Front St. Phone 666

TIME TABLE
Plainfield Transit Co.

Between
Plainfield and South Plainfield
Plainfield and Sterling.
Plainfield and Oak Tree.
Plainfield and Warrenville.

PLAINFIELD AND SOUTH PLAINFIELD
LEAVE PLAINFIELD
WEEK DAYS

A. M.—||6.20, **7.45, via Plainfield Ave.; 9.00, via Park Ave.; 11.45, via Plainfield Ave.

P. M.—1.00, **2.00, via Park Ave.; 4.00, via Park Ave.; 5.00, via Plainfield Ave.; 6.15, via Plainfield Ave.; 9.00, via Park Ave.; 10.30, via Plainfield Ave.; *11.15, via Plainfield Ave.

*Saturday only.
xExcept Saturday.
||Except holidays.
**Runs on School Days only

SUNDAYS.

A. M.—9.00, via Park Ave
Noon—12.00, via Park Ave.
P. M.—2.00, via Park Ave.; 4.00, via Park Ave.; 5.00, via Plainfield Ave.; 9.00, via Plainfield Ave.

LEAVE SOUTH PLAINFIELD
WEEK DAYS.

A. M.—||7.00, via Plainfield Ave.; **8.00, via Park Ave.; 9.30, via Plainfield Ave.
Noon—12.00, via Park Ave.
P. M.—1.30, *2.00, via Plainfield Ave.; 2.30, via Park Ave.; *4.30, via Plainfield Ave.; x4.45, via Plainfield Ave., 5.30, via Park Ave.; 7.30, via Plainfield Ave.; *9.30, via Park Ave.

*Saturday only.
xExcept Saturday.
||Except holidays.
**Runs on School Days only.

SUNDAYS.

A. M.—9.30, via Plainfield Ave.
P. M.—12.15, via Park Ave.; 2.30, via Plainfield Ave.; 4.30, via Plainfield Ave.; 5.30, via Park Ave.; 9.30 via Park Ave.

PLAINFIELD, WATCHUNG AND WARRENVILLE.
WEEK DAYS AND SUNDAYS

Leave Plainfield—6.45 A. M.; 2.00 P. M., Saturday and Sunday, 6:20 P. M.
Leave Warrenville—7.15 A. M.; 2.30 P. M., Saturday only; 7.00 P. M.

Sundays and holidays the bus will leave for Watchung and Warrenville at 9.45. Other trips will be the same as week days.

PLAINFIELD AND STIRLING

Leave Plainfield—8.15 a. m., 4.15 p. m.
Leave Watchung—8.25 a. m., 4.45 p. m.
Leave Stirling—9.20 a. m., 5.15 p. m.

8.15 a. m. bus connects with 9.27 a. m. train at Stirling, for Newark.

4.15 p. m. bus connects with 5.15 p. m. train at Stirling, from Newark, connects with 5.01 train to Newark.

SATURDAY EXTRAS ONLY
Leave Plainfield—1.00 p. m.
Leave Stirling—1.20 p. m.

SUNDAYS ONLY.
Leave Plainfield—8.15 a. m., 4.15 p. m.

Above time not guaranteed, and subject to change without notice.
R. W. CAMPBELL, Mgr., 310 Park Ave.
'Phone 130, Plainfield.

Hoagland's Express
W. H. CARKHUFF, Successor.
FURNITURE AND PIANO MOVING
OFFICE, 116 WEST SECOND ST.
Telephone 888-W.

ORGANIZED 1864.
THE FIRST NATIONAL BANK OF PLAINFIELD
A COMMERCIAL BANK WITH SAVINGS and SAFE DEPOSIT DEPARTMENTS
FOUR PER CENT INTEREST PAID ON SAVINGS ACCOUNTS

AUCTIONEERS.
THE LEADING AUCTIONEERS
W. A. SCHORB & CO.
Also Dealers in Second Hand Furniture—Bought and Sold.
120 Madison Av., Jackson Blg.
Telephone 2296.

ADVERTISEMENTS
—FOR—
NEW YORK HERALD, WORLD, TIMES, SUN, JOURNAL TELEGRAM, AMERICAN, BROOKLYN EAGLE GLOBE
—AND—
NEWARK EVENING NEWS
RECEIVED AT
PLAINFIELD DAILY PRESS
AT REGULAR OFFICE RATES.

The Plainfield Trust Co.'s

SILVER STORED FOR THE SUMMER

in our massive Storage Vault will be absolutely safe, and this safety may be secured at a nominal cost.

Our Vault is well lighted, free from dampness, and is large enough to accommodate bags, packages and trunks of all sizes. It has adjoining it a reception room where valuables may be unpacked or examined. Come in and inspect our facilities.

fireproof building

THE PLAINFIELD TRUST COMPANY

Safe Deposit and Storage Vaults

REAL ESTATE
INSURANCE
Harvey R. Linbarger
197 NORTH AVENUE.
Telephone 955.

Have You Planned Your Summer Trip?

One of the most important features is the safe guarding of your valuables while you are away.

We offer our modern silver storage vault of massive concrete and steel construction for the protection of valuables of every description.

Our rates are reasonable, 50 cents per month for each $500 of valuation.

Safe deposit boxes for rent in our Round Door Manganese Steel Vault, $5 per annum.

We are serving many; may we serve you? An inspection of our modern vault equipment is cordially invited.

SERVICE

The State Trust Company

Travelers' Cheques.

ORGANIZED 1868

PLAINFIELD SAVINGS BANK

PLAINFIELD, N.J.

Whosoever Will

can save and accumulate enough money to give proper protection for old age and emergencies

Are you doing all you consistently can to acquire such a fund?

Every time you make a deposit with us, you are climbing higher on the ladder to success.

4% INTEREST PAID
ONLY SAVINGS BANK IN PLAINFIELD

Straw Hats

All the new styles

$2, $2.50, $3

PANAMAS
$5 AND $6

J. R. Blair
119 PARK AVE.

Happiness depends a whole lot on your peace of mind. Your clothes make you feel independent or otherwise.

We are all judged by our personal appearance and for that reason, if for no other, you cannot afford not to be well dressed. Why should you hesitate to be always well dressed when we make it easy for you with our Convenient Credit Plan? Only a small deposit is necessary and you'll look your best in a smart, new, up-to-the-minute Spring Suit or Coat.

CASH THE CREDIT
PLAINFIELD CREDIT OUTFITTING CO.
103 FRONT ST. PLAINFIELD N.J.
'Phone 1947. Over VanCamp's. w.

For the Kiddies

Here are shoes that let the children's feet grow naturally—the sturdy, healthy way that means comfort now and in later years as well.

There are no nails in Trot-Mocs; they are even sewn around the heels. Easy on feet, floors or furniture.

Trot-Mocs dry out soft and flexible after wetting, not stiff and apt to crack like regular shoes.

Trot-Mocs mean ECONOMY, too—they are remarkable for their long wearing—even with children's rough usage.

VAN ARSDALE'S
127 East Front Street.

Grow your own Vegetables

Cut down your living expenses. You'll be astonished how easy it is to save time, labor, and money, and get bigger and better crops when you use

Planet Jr Garden Tools

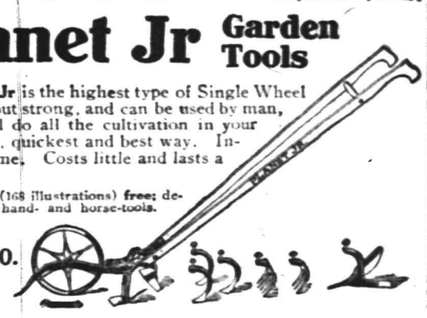

This No. 16 Planet Jr is the highest type of Single Wheel Hoe made. Light, but strong, and can be used by man, woman or boy. Will do all the cultivation in your garden in the easiest, quickest and best way. Indestructible steel frame. Costs little and lasts a lifetime.

New 72-page Catalog (168 illustrations) free; describes over 50 different hand- and horse-tools. *Write postal for it.*

A. M. GRIFFEN CO.
Plainfield

LAWN MOWERS—The world's standards: Caldwell Ball Bearing and Philadelphia.
LAWN MOWERS SHARPENED AND REPAIRED.
TWO PHONES—6-214.

The St. Charles

Most Select Location Fronting the Beach

Atlantic City, N. J.

With an established reputation for its exclusiveness and high-class patronage. Thoroughly modern and completely equipped. Courteous service. Bathrooms, with hot and cold, fresh and sea water attachment, etc. Magnificent sun parlors and porches overlooking the board walk and ocean. Orchestra of soloists. Always open. Golf privileges. Illustrated booklet.

m-w-f NEWLIN HAINES CO.

NOTICE

W. H. FORRISTEL wishes to inform the public that he is back on the firing line again having bought from his nephew, H. J. Forristel, all the stock and goodwill of the Bellview Ave Nursery Co. and will offer most of the stock at one-half price. The stock has got to be moved and moved quick

Please do not forget that we are selling for cash.

W. H. FORRISTEL
Manager.
Tel. 1349.

—It pays to use the advertising columns of The Press.

Established 1868.

Pictures, Plain and in Color, Dainty Mirrors and Picture Frames appropriate for

Wedding Gifts
--AT--
Swain's
317 W. Front St.

Paintings and Engravings cleaned and restored. Artists' Materials, Regilding.

Hasburg's Gold 65c.

—If you have property to rent drop all secrecy about it, and use the classified ads.

—Write a better "To Let" advertisement than is printed today, and see how quickly you'll find a tenant

---

PAINTERS AND DECORATORS

James C. Hansen
DECORATOR

Dealer in

PAINTS—OIL—GLASS—
VARNISHES, ETC.

141 East Front St., Plainfield, N. J
Distributor of John W. Masury & Son's Pure Colors, Ready Mixed Paints, Etc.

COAL

AT REDUCED PRICES

Egg, Stove, Nut

$6.35 Per Ton — Pea $5.00

30c discount for Spot Cash

A charge of 25c extra for carrying coal

Try Davidge Fertilizer for Farm and Garden

CONSUMERS COAL CO.

Tel. 66 — 225 Madison Ave.

w-s-tf

E. & W. SCHLOSS

SUCCESSORS TO S. SCHEUER & CO

STAMPS—S. & H. TEA

120 with each lb	70c
100 with each lb at	60c
70 with each lb at	50c
40 with each lb at	40c
30 with each lb at	35c

COFFEE

30 with each lb at	35c
25 with each lb at	32c
20 with each lb at	29c
20 with each lb at	27c
10 with each lb at	25c

100 S. & H. Stamps With 1-lb can Premium Baking Powder — 45c

20 Stamps with 3-lb box of Starch	20c
20 Stamps with 3 Rolls Toilet Paper	25c
10 Stamps with pint bottle Grape Juice	25c
20 Stamps with quart Grape Juice	45c
10 Stamps with bottle Shoe Polish	10c
10 Stamps with 7-lb bag Salt	10c
10 Stamps with pkg. Matches	12c
10 Stamps with large bot. Ammonia	10c

10 S. & H. Stamps With 15-oz. can Violet Talcum Powder — 10c

10 S&H STAMPS WITH

Royal Dental Cream	10c
1 Box Ball Blue	10c
1 Box Royal Talcum Powder	10c
1 Box Royal Tooth Powder	10c
1 Package Macaroni	10c
1 Bottle Lemon or Vanilla	15c
1 can Black Jack Stove Polish	10c
1 can Liquid Enameline	10c

Try Our E. & W. Brand Fresh Roasted Coffee in Air-tight cans; 1 lb each; a lb, 33c; 3 lbs 95c

Borden's Eagle Brand Condensed Milk 2 cans 25c	Bromangalon Jelly Powder, Assorted Flavors, 3 pkgs. 25c	Japo Cleanser Chases Dirt 3 5c cans 10c	Mother's Wheat Hearts 15c package 10c	Richardson & Robbin's Chicken Broth pint cans 10c	Finest Boneless Sardines 25c grade 19c

Schloss's XXXX Patent Flour—Quality Guaranteed or Money Refunded—24½-lb bag $1.00

Minute Maid Macaroni a package 5c	Ritter's Baked Beans Like Home Made 3 cans 25c	All Laundry Soaps 6 cakes 25c	Fancy Queen or Stuffed Olives 10c size 8c	Fresh Baked Potato Chips a box 8c	Armour's or Swift's Sliced Bacon large jar 25c

Our Leaders—Fancy Corn, Sweet Peas or Large Can Standard Tomatoes; 3 cans 25c

Hawaiian Sliced Pineapple, 25c size, 17c can; 3 cans 50c	Gallon Cans N. Y. State Apples 23c	Curtice Bros. Assorted Jams a bottle 15c	Takhoma or Uneeda Biscuit a pkg. 4c	Large Cans Premier Tuna Fish 25c size 19c	Finest Columbia River Salmon 25c size 19c

Pure Leaf Lard, 2 lbs for 25c

New Laid Eggs, a dozen 27c

Holbrook's Imported Sauce 25c size 17c	Robertson's Orange Marmalade 1-lb crock 15c	Robertson's Imported Jams 1-lb crock 19c	Fancy Evaporated Peaches 3 lbs 25c	Evaporated Cal. Apricots 2 lbs 25c	Choice Dates a package 5c

Wash. Rock Ginger Ale and Ass't'd Drinks, lg. bot. doz. 80c

Ceylon Tea, Rajah Brand, a lb 35c

Logan & Johnson's Assorted Jams or Ritter's Pure Jelly, bottle 10c	Burton's Pure Vanilla 4-oz, 50c size, bottle 40c	Fresh Baked Lady Fingers a lb 35c	Saw-Tay Fine for Shortening ½-lb jar 14c; 1½-lb jar 34c; 5-lb crock $1.14	Van Houten's Rona Cocoa 25c kind 21c	Dr. Johnson's Educator Crackers, Assorted kinds; 3 10c pkgs. 25c

8 Large Rolls Toilet Paper 25c

Shredded Cod Fish, 2 pkgs. for 5c

Our display of Vegetables is the talk of the town. We carry a full line of all Fruits and Vegetables at prices within reach of everyone. Watch for our Saturday Specials.

A FEW OF OUR REGULAR SPECIALS

Fancy Naval Oranges, 13 for 25c	Fancy California Lemons, dozen 15c	New Potatoes, 4 quarts 25c	Bermuda Onions a quart 8c	Fancy Florida Grape Fruit, each 5c	Green Onions or Radishes, bunch 2c

---

1915 WALL PAPERS
IMPORTED and AMERICAN GOODS
C. CONOVER & CO
Decorators, Painters and Paperhangers, Window and Plate Glass.
115 Elmwood Place. Tel. 1141

VAIL
JEWELER and OPTICIAN.
236 Park Avenue
OPPOSITE NORTH AVENUE.

AWNINGS
UPHOLSTERING
WINDOW SHADES
Frank G. Wikoff
721 W. Fourth St. Tel 1746.

HODGE'S PHARMACY
Y. M. C. A. BUILDING.
BELLE MEAD SWEETS.
Telephone 68.

B. KIVATINOS
(Successor to Kivatinos & Jelling.)
Fancy Fruits, Choice Confectionery, Nuts, Cigars, etc. We make a specialty of Olive Oil.
211 W. FRONT ST. Tel. 898-W

HERR'S SCHOOL
For Business Training.
Summer term now open.
Enter now and get ready for business. Call 'phone (344) or write for full information.
PLAINFIELD BUSINESS COLLEGE
171 East Front Street.

NEW JERSEY CENTRAL

TRAINS LEAVE PLAINFIELD.

For New York—2:10, 3:41, 5:08, 5:40 (5:52 except holidays), 6:27, 6:56, 7:22 (7:26 except holidays), 7:41, 7:44, (7:55 except holidays), 7:58, 8:12, 8:30 (except holidays), 8:36, 8:42, 8:59, 9:29, 9:53, 10:24 11:27, 12:12 p. m.; 12:34, 12:58, 1:44, 2:2, 2:29, 2:55, 3:12, 4.01, 4.13, 4:36, 5:39, 6:25 6:47, 7:41, 8:27, 9:27, 9:30, 10:15, 10:36 11:43 p m. Sunday—2:10, 3:41, 5:40, 7:22 7:58, 8:52, 9:34, 9:49, 10:37, 12:12 p. m 12:39, 12:58, 1:28, 2:09, 2:15, 2:55, 3:17, 4:29 5:34, 7:14, 8:13, 8:27, 8:45, 8:39, 9:27, 10:21 10:36 p m.

For Newark—5:08, 6:27, (7:05 through train to Newark), 7.41, 8:36, 9:29, 10:26 11:27 a. m., 12:34, 12:58, 1:44, 2:29, 2:54 4:13, 4:36, 5:39, 6:25, 6:47, 7:41, 8:27, 9:30 10:36 p. m. Sunday—7:23, 8:52, 9:34, 10:3 a. m., 12:39, 12:58, 1:28, 2:09, 2:55, 3:1, 4:29, 5:34, 7:14, 8:13, 8:35, 8:39, 9:27, 10:36 p. m.

For Easton, Bethlehem, Allentown and Mauch Chunk—5:18, *8:20, 9:44, 11:27 a m.; 2:00, 5:24, 5:44, (6:59 to Easton. p. m. Sunday—5:19, *9:44 10:57 a. m. 1:58, 5:44, 7:05 p. m.

For Wilkesbarre and Scranton—5:18 9:44 a. m.; 5:44 p. m. Sunday—5:19 10:57 a. m., 5:44 p. m.

For Red Bank, Long Branch and Asbury Park, etc.—3:41, 8:12, (9:53 a. m. Red Bank), 11:27 a. m., (12:34 Saturday only) (12:58 Red Bank only), (3:12 Red Bank only), 4.13 6:25, 8:27 11:43 p. m Sundays—3:41, (7:58 Red Bank only) 8:52 a. m.; (9:40 Red Bank only), (2.14 Red Bank only), 3:17, (8:13 Red Bank only), 8:35 p. m.

For Atlantic City—3:41, 9:53 a. m. (12:34 Saturdays only), 3:12. Sunday—9:40 a. m 2:15 p. m.

For Philadelphia—6:28, 7:39, 8:45, 10:43 11:53 a. m., 12:42, 1:54, 2:45, 5:13, 6:44 8:47, 9:46, 10:48 p. m., 1.20 a. m. Sunday—9:19, 8:46, 9:39, 9:57, 10:39, 10:43, 11:41 a m., 12:42, 1:44, 2:46, 3:42, 4:39, 4:56, 5:39 6:39, 6:44, 8:47, 9:46, 10:56, 11:54 p. m. 1:20 a. m.

For Baltimore and Washington. Daily—8:45, 10:43 a. m., 12:42, 2:45, 8:44 p. m

*Except March 28th. 5-4-1

L. MORALLER & SON
WATCHMAKERS AND JEWELERS

WATCHES
CLOCKS and
JEWELRY

Fine Watch and Clock Repairing a Specialty.

219 Park Ave. Phone 444-W

REAL ESTATE
INSURANCE
MANNING & CURTIS
106 DEPOT PARK

—DETERMINED classified advertisers always win; send, sometimes, even the time. try-it-once people win, too.

Oh, Those Headaches!

Those dull, heavy headaches that so many women suffer with. They may possibly come from eye strain. 90 per cent. of the headaches are directly caused from defective vision. Let us give you a careful examination free of charge and we will tell you if your eyes are the cause of the trouble.

STILES & CO.

Philadelphia Eye Specialists
AT 107 EAST FRONT ST.
EVERY THURSDAY.
Free Consultation.
Hours 10 to 4:30.

ARRIVAL AND DEPARTURE OF MAILS AT PLAINFIELD POSTOFFICE.
May 20th, 1914.

NEW YORK MAILS. Arrive—5:30, 9:00, 8.40, 11:45 a. m., 1:30, 2:30, 5:00, 5:20 8:20 p. m., 12 midnight. Close—6:30, 7:45, 10:00, 10:45 a. m., 12 noon, 2:00, 3:50, 5.35, 7:45, 9:00 p. m.

SOMERVILLE AND EASTON. Arrive—8:40, 10:45 a. m., 12:45 and 7:08 p. m. Close—6:30, 7:45 a. m., 1:30, 4:30 p. m.

PHILADELPHIA—Direct. Arrive—5:30 8:00, 9:40, 11:45 a. m., 12:30, 2:30, 7:00 p. m. Close—6:30, 11:30 a. m., 1:30, 3:50 5:50, 9:00 p. m.

THROUGH FAST MAIL FOR EAST. Close—12 noon, 2:00, 3:50, 5:45 p. m.

DIRECT THROUGH FAST MAIL FOR WEST. Close—6:30, 11:30 a. m., 1:30, 5:00 and 9:00 p. m.

DIRECT SOUTHERN MAILS. Close—6:30, 11:30 a. m., 1:30, 7:00 and 9:00 p. m.

PENNSYLVANIA. West of Easton. Close—6:30 a. m., 1:30, 5:00, 7:00 p. m.

ELIZABETH—Direct. Arrive—5:30, 8:40 a. m., 1:30, 2:00, 5.30 p. m. Close 7:45, 10:00 a. m., 12 noon, 3:45, 9:00 p. m.

NEWARK—Direct. Arrive—5:30, 8:45 a. m., 1:30, 2:30, 5:30 p. m. Close—6:30, 7:45, 10:45 a. m., 12 noon, 2:00, 3:50, 5:45, 9:00 p. m.

WATCHUNG. Arrive—1.00, 6:45 p. m. Close—9:00 a. m., 5:30 p. m.

FARRENVILLE. Arrive—1:00 p. m. Close—9:00 a. m.

SUNDAY MAILS. Office open from 9.30 to 10:30 a. m.

A. E. HOAGLAND, P. M.

PLAINFIELD WINDOW CLEANING COMPANY,
H. MERSTRICH. Prop.
Stores, Offices, Private Residences, New Buildings, Cleaned, Scrubbed and Oiled. Office, 121 Liberty St. Tel. 1945-W.

SATURDAY HALF HOLIDAY.

Until September 11, the Daily Press will be published at 1 p. m. on Saturdays.

PLAINFIELD DAILY PRESS

THE WEATHER.

Unsettled tonight and Friday, probably rain; moderate northwest to east winds.

Highest yesterday, 69; highest last year, 83.

Established May 10, 1887. TEN PAGES PLAINFIELD, NEW JERSEY, THURSDAY, MAY 20, 1915. TEN PAGES Two Cents a Copy, $5 a Year.

SUDDEN DEATH OF W. J. R. HEGEMAN

Well Known Borough Resident Succumbs to Stroke of Paralysis.

A CIVIL WAR VETERAN

Took Part in Historic Battle of Mobile Bay—Connected with Lackawanna Railroad Quarter of a Century—Leaves Three Sons.

William J. R. Hegeman, a well-known resident of North Plainfield for the past fifteen years and a veteran of the historic battle of Mobile Bay during the Civil War, died at his home, 120 Sycamore avenue, the borough, shortly after midnight this morning. He had been enjoying his usual good health until Sunday last, when he suffered a paralytic stroke. It did not seem severe at first and was not regarded as being dangerous, but a few days ago he suddenly became wore and sank rapidy until the end.

Mr. Hegeman, who was sixty-eight years old, was the son of the late Benjamin A. Hegeman, one of the best known residents of the borough at the time of his death eleven years ago. The former resided at Newark for a long time, having been connected with the Lackawanna Railroad for more than a quarter of a century in the capacity of fast freight line representative. He retired from active business in 1899, since which time he had made his home in North Plainfield, his death occurring in the same house where his father died.

Mr. Hegeman enlisted in the United States Naval service at the outbreak of the Civil War and was assigned to the medical staff of Admiral Farragut's fleet. He served through many important engagements, concluding with the great battle in Mobile Bay which stands as one of the greatest achievements of the Northern naval force during the four years' conflict. In the midst of the fusillade from the enemy's guns, the young medical officer was badly injured by the bursting of a shell. His hurts brought on internal complications from which he never fully recovered, even in the past few years suffering keenly at times from a result of hurried operations in the naval hospital.

While Mr. Hegeman never took any part in political affairs, he always evinced a keen interest in local topics, his opinion and advice often being sought by others. He attended service at the First M. E. church although still retaining membership with the Methodist church at Roseville. He was a member of Roseville Lodge, F. & A. M., and of Plainfield Council, Royal Arcanum. Beside his wife, Mrs. Katherine M. Hegeman, one brother, B. Arrowsmith Hegeman, Jr., formerly Mayor of the borough, but now living in New York, and three sons, survive him. The latter are W. J. R. Hegeman, Jr., of Newark; J. W. Hegeman, of Cranford, and E. LeC. Hegeman, Jr., of the borough, who returned only recently after an absence of twelve years in South America.

The funeral will be held at the late residence Saturday afternoon at 2:15 and burial will be at Newark.

MRS. FRANCES N. ADAMS LAID TO REST AT HILLSIDE

Attended by a large gathering of relatives and friends the funeral of Mrs. Frances U. Adams, wife of Dr. D. C. Adams, was held at her late home on Grove street, yesterday afternoon. The service was conducted by Rev. J. Y. Broek, pastor of Trinity Reformed church, assisted by Rev. Dr. Philip B. Strong, of the First Baptist church. Both clergymen read Scripture and offered prayer, otherwise the service was very simple. The floral tributes were many and handsome, a number of beautiful set pieces being contributed by organizations of which Dr. Adams is a member. Among the latter were a large cross from Jerusalem Lodge of Masons, Jerusalem Chapter and Trinity Commandery, Knights Templar, and a beautiful floral star from Lydia Chapter, Order of the Eastern Star.

Burial was made in Hillside cemetery, the pall bearers being R. F. R. Huntsman, B. Frank Coriell, Dr. T. S. Davis, Dr. J. Hervey Buchanan, Thomas S. Armstrong and Guy Peck.

HOWELL-GONZALES.

A quiet home wedding was solemnized last night at the residence of Mr. and Mrs. Joseph Robinson, of Johnston avenue, when Miss Carmena Emily Gonzales became the wife of Othello G. Howell, of New York city. Rev. F. D. Tildon, formerly pastor of Bethel chapel, officiated at the ceremony. A reception followed during which a few intimate friends of the couple were entertained at a wedding supper.

CRACK "PRO" GOLFERS TO MEET AT P. C. C.

O'Loughlin and Hoben to Meet Tellier and Reid on May 29 for a Purse.

Members of the Plainfield Country Club have arranged a professional golf match to be played on the local course, Saturday, May 29, which should not only produce some fine golf, but should attract an unusually large "gallery" of enthusiasts from this section of the State. "Marty" O'Loughlin, the resident professional, and "Jack" Hobens, the Englewood "pro," will meet Louis Tellier, of the Canoe Brook Club, and Wilfred Reid, the new Seaview professional, for a purse, which has been subscribed by members of the club.

The match will be thirty-six holes, the morning round starting at 10, and the afternoon round about 2:30. O'Loughlin is too well known to Plainfield golfers to need any introduction. Hobens is a former Metropolitan open champion, noted for his long driving, who invariably finishes "in the money" each year in the open events. Golfers will remember Reid as the man who came over from England with Vardon and Ray in 1913 for our open championship—the memorable championship which Ouimet won after a tie with Vardon and Ray. In that tournament Reid was leading the field at the end of the first day, which is proof enough of his ability as a player. Since then he has taken the position of professional at the new Seaview couse at Absecon, N. J., one of the finest in the country. Tellier, a former French champion, who, by the way, is Reid's brother-in-law, has been in this country for several years and is now very well known. Like Hobens, he almost always finishes well up in competition and at Shawnee in 1913 finished fourth to McDermott, Vardon and Ray.

Members of the Country Club are keenly interested in the match and anxious to see how low the scoring will be, because the scores made will indicate in a very fair way how severe a test of golf the Country Club course is as compared with others. The play of the professionals will also be very instructive and the "gallery," which is sure to be large, will have a splendid opportunity to observe the fine points of the game.

Spectators who follow the match should remember not to crowd the players. They are particularly requested also not to walk across the putting greens, but to go around them when walking from one hole to another, and in order to save the turf women should be sure not to wear high-heeled shoes. Members of all neighboring golf clubs are invited to witness the match.

GIVES PARTY IN HONOR OF MISS JENNIE HIRSCH

Mrs. Simon Hirsch, of Watchung avenue, gave a party in honor of her daughter, Miss Jennie S. Hirsch, at her home last night, during which the young woman was the recipient of numerous handsome and useful gifts. Mrs. Hirsch was assisted in the arrangements and receiving by the Misses Bessie Adelberg and Ruth Martin. Games, dancing, vocal and piano selections, and recitations were enjoyed throughout the evening, several of the guests present favoring with the latter.

Among those present were the Misses Dorothy Sklaeew, Minnie Richards, Sadie Wientrob, Esther Wientrob, Rose Mann, Cecil Mann, Ruth Schwartz, Violet Benger, Lena Goldstein, Pearl Gennisman, Pauline Fass, Dorothy Adelberg, Rose Braum and Walter Silbert and Leals Canter.

REV. DR. W. T. MANNING TO ADDRESS CLERICUS

The Plainfield Clericus will hold its last meeting for the season and election of officers at St. Luke's rectory, Roselle, Monday, June 7, the clergy being the guests of Rev. Clarence S. Wood. At that time Rev. Dr. W. T. Manning, rector of Trinity church, New York, will make the address. The clericus will then adjourn until October.

MRS. BROCK'S FUNERAL.

The funeral of Mrs. Adaline Brock, whose death occurred at her home on New street, Sunday, was held at the late residence yesterday afternoon. Rev. E. Vicars Stevenson, rector of Grace P. E. church, was the officiating clergyman and a gathering of relatives and friends was in attendance. There were many handsome floral tributes. Burial was in Hillside cemetery, the following acting as pall bearers: David Sharp, Frank Jones, Harrison Coddington and J. Worth Coddington.

LOCAL DENTISTS ENJOY AN OUTING

Golf, Tennis and Dinner Features of Gathering at Somerville Country Club.

INTERESTING TALKS

Drs. Rood and Fowler, of Newark, Discuss Topics of Value to the Profession—Annual Meeting of the Association to Be Held June 9.

Twenty-five members of the Plainfield Dental Society, at the invitation of Dr. George W. V. Voornees and Dr. W. V. Naylor, of Somerville, spent yesterday afternoon and evening at the Somerville Country Club, the affair being held in connection with the May meeting. The afternoon was spent in playing golf, tennis and other outdoor games, the local members participating in an informal program of friendly competition. Drs. Voorhees and Naylor are members of the local society and acted as an entertainment committee of two for their colleagues. The event was held in conjunction with the policy of the organization to visit towns in the immediate vicinity of Plainfield which have representation in the local body. The entire club and expansive grounds which surround it was turned over to the reception of the dentists, many of whom took advantage of the excellent weather and motored to the rendezvous.

Following the outdoor amusement the society convened in the country club's banquet hall, where a sumptuous repast was served. This was an informal affair and speeches were made by many of the guests on topics particularly appropriate to the occasion.

The society held its May meeting after the banquet and at that time Drs. Rood and Fowler, of Newark, delivered interesting discourses on dental topics. Dr. Fowler's talk was of a general nature dwelling on the good that may be accomplished through organized efforts and lauded the local professional men for the interest they displayed in their society and the progress that has been made to date.

(Continued on page 4.)

DELEGATES PRESENT INTERESTING REPORTS

Mrs. E. S. Ralston and Others Tell of McCall Association Work.

The managers of the McAull Auxiliary, with a few friends met yesterday afternoon, at the home of Mrs. John Gray Foster, to hear an account of the annual meeting of the American McAll Association just held in Hartford. A most comprehensive and interesting report was given by the delegate from Plainfield, Mrs. Edward S. Ralston, and a few words added by the others who also attended, Mrs. Frederick G. Mead, Mrs. Foster and Mrs. S. T. Carter. The McAll Mission, in France with its many long established stations, has been doing an immense amount of good this year through very practical relief work for its friends.

A relief fund for the women and children, amounting to $2,246.40, was gathered by the American association and sent over. A wonderful spirit of peace, good-will and helpfulness was shown in the many letters and reports from the distressed people, read at the conference.

A total of $92,510.25 was raised for the McAll work by the American McAll Association this year, of which $1,171.44 was sent by the Plainfield auxiliary. Tea was served following the very interesting program.

Miss STRONG HONORED.

Miss Helen Strong, daughter of George A. Strong, of Central avenue, has been named on the committee for choosing the ivy orator for commencement at Smith College. Miss Agnes Betts, of Chicago, and Miss Margaret Oliphant, of Bridgeport, Conn., are the other two young women on the committee.

WILSON BACK TO WORK.

Washington, May 20—President Wilson arrived in Washington at 7 o'clock this morning, after his trip to New York to inspect the Atlantic fleet.

Music That Thrills and Soothes may be heard at Willow Grove, near Philadelphia. Take New Jersey Central excursion, Sunday, May 23d. Leave Netherwood, 9:14 a. m., Plainfield, 9:17 a. m.; Grant Ave., 9:19 a. m.; Clinton Ave., 9:22 a. m. Round trip, $1.50.—Adv. *** 5 20 2

DR. JONES TELLS OF NAVAL BATTLE

Former Naval Chaplain Describes Conflict in Santiago Harbor.

A gathering of 150 members of Plainfield Lodge of Elks listened with marked interest to Rev. Dr. H. W. Jones in the Watchung avenue clubhouse, last night, when he gave his famous lecture "On the Texas Under Fire." It was replete with personal reminiscences of Dr. Jones' experiences during his seven years in the United States Navy as chaplain of the battleship Texas. This vessel was one of the fleet which destroyed the Spanish ships in the battle of Santiago harbor during the Spanish-American War.

During the memorable fight of seventeen years ago, Dr. Jones was exposed to shot and shell but escaped with a slight injury. His lecture was vivid in its word picture of the great combat and held the breathless attention of his auditors throughout. He spoke only an hour, but to many of his listeners it seemed but fifteen or twenty minutes, so interesting was his description. In telling of other experiences in the navy, Dr. Jones injected original humor at frequent intervals, lending a lighter touch to what otherwise might prove a serious discussion.

Dr. Jones is a member of the Order of Elks and since his retirement from the navy has been engaged in ministerial work. At the present time he has a flourishing congregation in a Baptist church at Oswego, N. Y. The lecture last night was only one of a number which he frequently gives and owing to the interest manifested in his appearance the officers of the lodge asked him to return. He has already given his consent and will again visit the clubhouse within a very short time.

DISCOVER OLD WELL.

An eighteen foot well which has been instrumental in reviving memories of the old volunteer fire department days in North Plainfield, was uncovered recently by te laborers excavating trenches for the sewerage collecting system in the borough. The well is located at Somerset and Race streets, and those in a position to know say that the well was drilled forty years ago, shortly after the organization of the old Warren Engine Company, the well being used for the fire department. Chief Jones was in charge at that time. Another well, located on Manning avenue, was uncovered last week by the laborers.

TO GIVE A LUNCHEON.

The Woman's Home Missionary Society of the New York, New York East, New Jersey and Newark Conferences of the Methodist Episcopal church, will give a luncheon to Mrs. Wilbur P. Thirkield, the national president of the society, at the Great Northern Hotel, West 57th street, New York city, on Tuesday at 1 o'clock. Tickets may be obtained from the corresponding secretaries of the respective conferences.

URSULA JOHNSON CELEBRATES.

A score of playmates and friends gathered yesterday at the home of Ursula Johnson, of 319 North Front street, in honor of the latter's fifth natal day. The afternoon was passed in playing games, singing and automobile riding. The young guest of honor was the recipient of many handsome presents. Following the social portion of the afternoon, Mrs. N. Johnson served refreshments to those assembled.

A SLIGHT FIRE.

A slight fire occurred in the rooms of the Rescue Mission at 116 Park avenue at 8:27 this morning. It is believed to have been caused by a careless smoker who threw a cigarette or cigar butt in a pile of old papers. A passerby noticed smoke issuing from the upper windows and turned in an alarm from box 12. The fire department put the blaze out with hand chemicals. There was practically no damage.

LOSES VALUABLE HORSE.

Daniel McCarthy, of West Sixth street, is today mourning the loss of a valuable colt which died this morning as the result of blood poisoning. The animal was a two year old and had already knocked several seconds off all local trotting records. It was known as "Irish Lad, Jr.," and Mr. McCarthy says he refused an offer of two thousand dollars for it less than a week ago, some of the amount to be in real money.

ENJOYED A PROGRAM.

The Woman's Society for Christian Work, of the Seventh-Day Baptist church, held its regular monthly business meeting in the parlors of the church yesterday afternoon. Following the routine session, a program of musical and vocal selections were enjoyed and refreshments were served.

VERDICT GRANTED TO MRS. POINIER

Mrs. Roundey or Counsel Not in Court to Press Alienation Charges.

SWEEPING VINDICATION

Judge Speer Immediately Awards a Non-suit—Mrs. Poinier, Together With Walter L. Hetfield, Jr., and Witnesses in Court.

Elizabeth, May 20—Failure on the part of Mrs. Florence E. Roundey or her counsel, Richard Stockton, of Newark, to appear in the Supreme Court here, this morning, as complainants in the $25,000 alienation suit brought against Mrs. Mina Poinier, of Plainfield, resulted in a non-suit verdict being decided upon by Judge Speer. The trial date had been set down for today and Walter L. Hetfield, Jr., of the firm of Reed & Hetfield, who was counsel for the defendant, together with his client and twenty-four subpoened witnesses were on hand ready for the hearing. The result is taken as a sweeping vindication for Mrs. Poinier and was not entirely unlooked for, following the outcome of a hearing given Police Chief Kiely and Sergeant Higgins, of Plainfield, on contempt charges last Friday morning, when Harold Vanderhoof, Mrs. Roundey's "amateur detective" broke down and confessed that he had taken $100 from the woman as a bribe for perjuring himself. It was said at that time that with the wilting of young Vanderhoof went the bulwark of Mrs. Roundey's evidence.

Mrs. Poinier is the wife of Elmer K. Poinier, of East Second street, and is well-known in local society circles. In court this morning her counsel had numerous character witnesses ready to go on the stand to combat the allegations of Mrs. Roundey, which are said to have resulted from "spite."

In her complaint Mrs. Roundey, who lives at Truell Court, Plainfield, charged that on July 18, 1914, and at various other times Mrs. Poinier attempted to deprive her of the support of her husband by specific acts of indiscretion.

TWO FALL VICTIMS TO POCKET-PICKERS

One Man "Touched" for $35 and Another Has $2 Taken From His Person.

That pick-pockets are operating at the carnival grounds at West Front street and Grant avenue was evidenced in returns on the local police blotter this morning. David A. Teeter, of 224 Clinton avenue, reported to Roundsman Charles Flynn that his pocketbook containing $35 was taken sometime around 9:30 o'clock last night, and a similar entry was made by William Clarkson, who gave his address as 420 West Front street, and said that he had been "touched" for $2.

Although no trace of the guilty parties has been obtained to date, Chief of Police Kiely and his men are doing everything possible to co-operate with the carnival management to round up the guilty parties. The committee representing the Moose took a hand in the matter last night, and took it upon themselves to individually warn all patrons to be careful of their money on the grounds.

AWARD SETTINGS OF EGGS TO POULTRYMEN

Rufus Dedafield, of South Plainfield, and Professor Thompson, of the experimental station at New Brunswick, were the holders of the lucky numbers at the monthly meeting of the New Jersey Association for Poultry Improvement, last night, and were awarded settings of eggs donated by O. V. Markel, of Dunellen. Mr. Delafield was awarded the leghorn setting and Prof. Thompson the barred rocks.

Professor Thompson made an interesting address and a representative from the West Morland Chemical Company, of Philadelphia, also spoke on "Sanitation." The meeting was largely attended.

MRS. WILLIS' FUNERAL.

The funeral of Mrs. Ann Willis, mother of William Willis, of West Fifth street, will be held in St. Patrick's cathedral, Elizabeth, tomorrow morning at 9 o'clock. The body will afterward be brought to this city at noon for burial in St. Mary's cemetery.

ITALIAN PARLIAMENT GIVES WAR POWERS TO THE MINISTRY

Ultimatum Will Probably Be Sent to Austria Within Twenty-four Hours—Vote Was 365 to 54—United States Government Will Be Asked to Represent Italy in Austria and Germany.

Rome, May 20.—By vote of 365 to 54 the Italian Parliament this afternoon passed the bill giving to the Salandra government full power to act in the matter of declaring war on Austria, which is virtually a formal approval of the war program of the administration. It is expected that an ultimatum will be sent to Austria within 24 hours. This action is identical with that adopted in 1859 against Austria.

Rome, May 20 (Central News Cable).—Foreign Minister Sonnino early this morning held a long conference with Thomas Nelson Page, the American ambassador to Italy. The nature of the conversation was not announced, but no one doubts that the United States will act as Italy's diplomatic representative in case of war.

The final Austrian offer promised immediate territorial concessions, but it is believed that the cabinet in a long session last night finally rejected it. The Tribuna declares that the final Austrian offers came too late, while other newspapers comment similarly.

Volunteers are being enrolled in the army in addition to the vast number of men already under arms and equipped to take the field and mobilized at points where they will be immediately available. Men who are not liable to service are being accepted.

The Tribuna today publishes an interview with a prominent Greek diplomat who expressed his confidence that Italy's intervention will be followed closely by action on the part of Roumania, which has an army of half a million men ready, and that Greece and Bulgaria will both follow Roumania's example.

As Parliament assembled today Italy was prepared to strike. Her troops were massed along the Austrian frontier. Great cheering crowds surrounded the Chamber of Deputies, where the Government was to make its declaration. Unless the debate should be long drawn out, Parliament was expected before midnight to pass a bill entrusting the fate of the nation to the Salandra Cabinet.

The day's developments in the crisis were:

Pope Benedict approved the text of a prayer to be recited by Italian soldiers on the battlefield and was reported to have added his hope for a victory for Italian arms.

The Italian Foreign Office issued a summary of the Green Book, explaining Italy's position to the world. The summary confirmed the report that Italy on May 4 denounced her treaty with Austria and Germany, paving the way for war. It also declared that the concessions Austria was willing to make were entirely inadequate.

Gen. Cadorna, chief of the General Staff, arrived at Vincenza, near the Austrian frontier, and immediately assumed active charges of the Italian forces. With other staff officers he was awaiting the signal to open hostilities.

Pro-war newspapers announced that a canvass of the Deputies showed an overwhelming majority in favor of war. Nearly 300 of the 508 Deputies will enlist, it was announced, and no opposition to the Government's war program was expected, except from a portion of the Socialist group.

Following an official announcement made yesterday, the military today assumed control of all the Italian railways. The Government at the same time issued strict orders to the newspaper to publish no reports of troop movements.

Geneva, May 20.—A despatch received from Budapest today states that the Kaiser narrowly escaped death last Sunday, while he was watching the fighting near the River San.

It appears that the Kaiser had just left his automobile and moved up with his staff to a position from which he could watch the operations better. He had only been away from his machine about fifteen minutes when a shell fell among the automobiles that were parked near by, wrecking the Kaiser's machine and killing his chauffeur.

His narrow escape made the German Emperor very nervous and as more shells began to fall in his immediately vicinity he promptly left the scene with his staff and sought a safer place from which to watch his soldiers fight.

London, May 20 (Central News Cable).—Anton Kuepferle, the naturalized American citizen who had been on trial in Old Bailey Police Court, charged with being a German spy,

(Continued on page 4.)

ASKS COMMUTATION OF FRANK'S SENTENCE

Walter C. Linbarger Circulating Petition in Behalf of Condemned Man.

Firmly believeing that Leo Frank, the Georgia factory superintendent, is innocent of the crime of which he stands convicted and condemned to die next month, Walter C. Linbarger, of the borough, has started a movement in this city to enlist the sympathy in the man's behalf. Mr. Linbarger has worded a petition to Governor J. M. Slaton, of Georgia, asking that Frank's sentence of death be commuted to life imprisonment, thus affording justice to meet its ends in the event of new evidence arising later. Judging from the signatures which Mr. Linbarger has already received, there is a decided belief in Frank's innocence and his petition will undoubtedly be of decided import when it is forwarded.

The gist of the petition as prepared by the borough man is as follows: "To His Excelleney: Governor J. M. Slaton, State House, Atlanta, Georgia. We, the undersigned, citizens of Plainfield, N. J., entertaining a firm conviction and belief in the innocence of Leo M. Frank, now awaiting execution for the murder of Mary E. Phagan, respectfully petition your Excellency to exercise your merciful prerogative of clemency vested in you under the laws of Georgia to commute the sentence of death to life imprisonment, believing that if such mercy is shown, the errors of justice, if any should ultimately appear, may be rectified while the accused is still living."

Mr. Linbarger's only interest in the case is the fact that he has followed it closely through the newspapers and through personal motives alone is seeking to serve Georgia from the everlasting disgrace of sending an innocent man to the gallows. One of the petitions will be at the Daily Press office.

THINK NEWARK BOY RAN AWAY WITH THE CIRCUS

The local police have been asked to aid in the search of Frank Munelley, a sixteen-year-old Newark boy, who has been missing from his home at 168 South Eighteenth street, that place, since Tuesday. His mother, Mrs. Mary Munelley, who communicated with the Plainfield department, is of the opinion that he left with Ringling Brothers' circus, which exhibited in that city Tuesday night.

A search among the circus employes and "hangers-on" failed to reveal any clue yesterday. He is described as wearing blue trousers, a grey Norfolk coat and has light hair. He is cross-eyed.

PER CAPITA WEALTH OF COUNTRY IS $1,965

Washington, May 20—The wealth of the United States is $187,739,000,000 or a per capita of $1,965 for each man, woman and child in the country, according to a statement issued by the Census Bureau today. New York led all others with $25,011,000,000 in wealth, with Illinois second with $15,484,000,000, and Pennsylvania with $15,458,000,000, was next.

We Will Save You $10.00 If You Do It Now.

The law requires that you have your headlight bulbs shaded to stop the glare. $10.00 fine for anyone found with old style bulbs. We have a new bulb which will give more light and will meet all requirements of law. All sizes. Only 60 cents each, $1.20 pair. Plainfield Auto Tire Co., 407 Watchung avenue.—Adv. *** 5 20 2

German Valley and Chester

Rev. and Mrs. Howard P. McHenry, of Philadelphia, are spending a week at their bungalow here. Mr. McHenry was pastor of the Presbyterian church in German Valley for a number of years.

John B. Thomas is in Fulton, N. Y.

John Malone, of Raritan, visited his mother, Mrs. Harry Ader, a few days ago. Mr. Malone is recovering from blood poison in his left hand.

Mr. and Mrs. Lewis E. Chase have now gone to their home in Bridgeport, Conn., after a visit to the latter's parents, Mr. and Mrs. Charles U. Wilbur.

Jacob Karn is ill.

Mrs. Mary H. Sutton has returned from a week's stay with Mrs. George Lauraman, at Parker.

The Art Embroidery Club met at the home of Mrs. Isaac S. Vescelius Tuesday afternoon.

Collector Lyman Kice is recovering from rheumatism.

John and William Dukes, of Newark, have ended a visit to John B. Thomas and sister, Miss Lydia Thomas.

The Firemen's Association elected these officers on Monday night: Chief, Dr. William James; first assistant, Edward C. Welsh, second assistant chief, George E. Naughright; secretary, Roy Swackhamer; treasurer, Edson J. Neighbour; trustees, George N. McLean, Archibald P. Downs, Stewart Neighbour. Thirty-two members are enrolled as charter members.

Mrs. John W. Rourk is spending a week with her sister, Mrs. L. Freeman, of Philadelphia.

The Epworth League of the Chester Methodist church will hold special services Sunday night.

Elmer C. Searles, Sr., will erect a bungalow near his property on Fairmount avenue.

Abram Meyer has leased the Barkman farm near Chester.

Mrs. Joseph W. Croot is visiting in Middletown and Danbury, Conn.

South Plainfield.

The musical which was held in the Baptist church, last night, proved to be a success. Music was furnished by Dr. J. Hervey Buchanan's orchestra and local talent. Refreshments were served and the proceeds of the musical was for the benefit of the Sunergoi.

Police Chief Michael Saverd is able to be about after a week's illness.

Mrs. J. D. Gordon and daughter, Lillian, and son, Thomas, have returned after visiting Mrs. Frank Gregory, of Bound Brook.

Miss Emma Swope, of Bloomsbury, is the guest of her cousin, Miss Dorothy Phillips.

Emily and George Bittner, children of Mr. and Mrs. Emil Bittner, are confined to their home with the measles.

Frank Gobrino, formerly of this place, but now of Easton, has returned after being the guest of Mr. and Mrs. William Everhardt.

John Montague and family, of New York, have rented one of the number of houses recently erected by the Merchants Traders Realty Company.

Miss Carrie Miller, of New York, has returned home after spending a few days with her aunt, Mrs. Charles Thornton.

Rev. S. Y. Lininger, pastor of the Christian and Missionary Alliance, will speak Friday afternoon and night, at 3:30 and 7:45 respectively, at the German Reformed church, corner of Duer street and Craig place. All friends are cordially invited.

—A day wasted in your classifie advertising campaign for work is real loss

Stylish (SR) Reliable

Seeing is believing. The best way to realize the unusual variety of our Spring Suits is to look them over.

Variety of prices; variety of size at each price; variety of models in each size; variety of patterns in each model.

And every one represents full value — backed by "your money back if you want it."

$12.00 to $30.00.

Rothberg's

Stein-Bloch Smart Clothes
"Most Things Men Wear."

206 W. Front St.

Proctor's is Two Doors from Us.

THE MOST SENSATIONAL LOW PRICES OF THE YEAR

Thousands of Our Friends Knowing the Magnificence of This Stock Will Attend

NEVER A BETTER OPPORTUNITY TO SAVE MONEY THAN AT THIS SALE WHICH IS FOR **FRIDAY and SATURDAY only**

Hundreds of Suits and Coats

At Prices That Will Save You More Than Half!

Get Here Early—Rain or Shine—Let Nothing Prevent—Tell Your Friends and Neighbors, But—Come Yourself!

SUITS

HALF PRICE AND LESS

Tremendous Sale of Fashionable Suits and Coats For Women

Genuine $15.00 to $20.00 Values

These suits are made of exceptionally fine quality all-wool materials, including gabardines, poplins, serges, worsteds, checks, mixtures.

$9.75

Women's and Misses' $10.00 Summer Coats

Of beautiful silk moire, all-wool serge, English covert, shepherd checks and fine mixtures, well tailored in the newest styles.

$6.75

Over 100 Very Extraordinary New Coats

$4.75

Dark navy serges
Black and white checks.
Small, medium or large checks.
Covert coats.
Women's and misses' sizes.
Plain or trimmed styles, half belted styles, contrasting trimmings, big variey, all brand new.

Silk Lined New Suits

$7.45

All are trimmed styles.
Navy, Sand, green.
A few in black.
Also gabardines.
Black and white checks.
Every suit in this remarkable lot is full lined with rich, excellent quality silk, women's and misses' sizes.
Come early!

Everybody Is Talking About These Remarkable Coats at

$2.98

We are pleased to announce that we have obtained yet another lot of these coats. To prevent disappointment come early.

Girls' Check Coats

$2.98

Black and white check coats, with lace collars and and fancy buttons, lined throughout, sizes 6 to 14 years.

Another Lot of Women's Wonderful Suits at

$4.95

Regular Selling Prices $9.98 to $12.98.

There are three different styles in this lot, materials all wool serges.

SPECIAL

White Iceland Fox Scarf for Summer Wear . . **$5.00**

WOMEN'S NEW $3.00 STREET AND WALKING SKIRTS

Women's stylish Summer skirts, in all the new styles; smartly button trimmed, with detachable pearl buttons; high waistline, full gored or panel effects. Materials, linen, crash or pique; also many cotton corduroy skirts, and serges **$1.98**

Cold, Dry Air Storage for Furs, Etc.

Beware of moths! Now is their harvest time! Store your furs before it is too late. Charges 3% of proper valuation reasonable minimum. Let us repair your furs NOW. Summer prices until Sept. 1st. Estimates cheerfully given. Quality service. Lowest prices for high-grade workmanship.

J. A. Fass
THE PARIS STORE

Silk Poplin Dresses

Gray, Belgium, Blue and Black

Sale Price **$3.95**

DUNELLEN

All the Happenings of the Day In Plainfield's Hustling Suburb.

NEW FACTORY TO BE COMPLETED BY JULY 1

Thomas Hartman and Charles Wyckoff, of Front street, have accepted positions in the carpentry department of the construction force that is erecting the Gabriel & Schall refining factory on the old MacKinnon farm at New Market. The foundation of the factory has been completed and forms are being put up for the concrete.

The factory will cover 200 square feet. It is expected to be completed and ready for operation by July 1. The proprietors will commence operations with a force of between 35 and 50 skilled men. It is said that this force will gradually be increased.

The band of the Dunellen Social Club has been engaged to take part in the program of the approaching open-air demonstration of the Sunday-schools of the vicinity on Saturday, June 5.

BOROUGH COUNCIL WILL PROBABLY REJECT OFFER

Superintendent White, of the Public Service Railway, has submitted an offer to the borough for his company in connection with the matter of laying sewer pipe along North avenue. At a recent meeting of the Common Council it will be remembered that Mr. White was present and endeavored to show the Council how it would be to the advantage of the borough as well as to his company to have the sanitary and storm sewer pipes both laid on the north side of North avenue, whereas the Council had favored laying the storm sewer pipe on that side of the street and the sanitary pipe under the south bound trolley tracks.

Mr. White's plan would necessitate the using of permanent sheathing to protect the water main which would lie between the pipes of the two systems, and the matter was left in abeyance at the aforesaid meeting for Mr. White to find out from his company what percentage of the cost of this sheathing they would be willing to stand. The Public Service has estimated the cost of that sheathing at $7,000, and through Mr. White has offered to stand $2,500 of this cost. With the pipes of the two systems laid as the Council has favored, it is said that it would only be necessary to place sheathing in sections of the trenches and as the following of the Public Service Company's proposition would therefore mean an additional expense to the borough, it is believed that the proposition, which is at present in the hands of the collecting sewage committee, will be rejected.

Borough Engineer Churchill has been given charge of the engineering of the storm sewer work. The Garafano Construction Company has been working for a week on the construction of the Madison avenue system, and T. Foster Callahan has commenced work on the Front street system. Camiello Massa, of Cranford, the successful bidder for the North avenue work, was present in the borough, last evening, and executed his contract and furnished his bond. It is said that Mr. Massa will commence work next week.

It is said that a petition is being circulated to have all of North avenue, between Prospect and Washington avenues, curbed and guttered in concrete. As far as the curbing goes this petition would only effect the railroad property.

John Rinehart, of Fenfield place, has been appointed as one of the borough's sewer inspectors, and has been assigned to see that the specifications and contract of the Front street storm sewer work are lived up to.

UP-BUILDING COMMITTEE PLANS ACTIVE SEASON

At the meeting of the board of trustees and up-building committee of Holy Innocents' church, Monday evening, the following were elected to the social committee: Mrs. Paul Carpenter, Mrs. Hicks-Barrow, Mrs. C. W. Richards, Mrs. Charles L. Day, Mrs. Herlock, Miss Kelly, Miss Cul-

New Jersey's Greatest Store

Slip-Covers Should be Ordered Now

HAHNE & CO.
NEWARK, N. J.

Order Your Awnings Now

Buy These Rugs on the Hahne Club Plan at These Low Prices!

Crex Rugs—Moderate Prices

Crex Rugs Six Sizes	Plain Rugs Side Borders	Figured Bordered Rugs
3x6-foot Rugs	$1.15	$1.25
4½x7½-ft. Rugs...	2.25	2.50
6x 9-foot Rugs....	3.50	4.25
6x12-foot Rugs....	4.95	5.50
8x10-foot Rugs....	5.25	6.25
9x12-foot Rugs....	6.95	7.95

Royal Wilton Rugs—the largest and most complete selections of Royal Wilton Rugs in the various grades ever shown by this store. Complete range of sizes from small door rug up to the large room size.

Wool Wilton Rugs

All wanted sizes at very special prices, among them these:
9x12 ft. size.....$35.00
8¼x10½ ft. size..... 32.50

Axminster Rugs—Every Wanted Size

Endless variety of patterns and colors—these are seamless grades—
9x12 ft. size.....$29.50
8¼x10½ ft. size..... 26.50
6x9 ft. size..... 15.50
4½x6½ ft. size..... 7.95

Standard Worsted Wilton Rugs

Two splendid grades—full assortments of patterns, colors and sizes—
9x12 ft. size.....$37.50
8¼x10½ ft. size..... 35.00

Seamless Wilton Rugs—Special!

Splendid Oriental and all-over effects!—
9x12 ft. size.....$37.50
8¼x10½ ft. size..... 35.00

Axminster Rugs—Standard Rugs

Seamed grades at these low prices—
9x12 ft. size.....$25.50
8¼x10½ ft. size..... 23.50
6x9 ft. size..... 15.50

New Patterns in These

Full and complete assortments of—
Wilton Velvet Rugs
Wool Velvet Rugs
Tapestry Brussels Rugs

New Hahne Furniture!
For Bungalow, Cottage, Porch and Lawn

A display planned months ago, with the result that all our previous exhibits are excelled—in the extent of the assortment, the variety, grace and attractiveness of the designs, in the dainty and cheerful colorings—with prices so reasonable they'll prove an agreeable attraction.

YOU ARE INVITED TO COME, IF ONLY TO LOOK. We have converted a section of the Furniture Department into a fairy-like summer scene. The display will prove an inspiration and a revelation:

Rattan Furniture

The best Hardwood frames, sturdily constructed; with joints pinned as well as glued. Fine for porches. Many pieces—90c. Chairs to $6.50 Rockers.

Reed Furniture

Hand-wrought, along firm and graceful lines, with sturdy framework of ash. As comfortable as it is handsome—$1.65 Rockers to $15.00 Settees.

Willow Furniture

Artistic in design, strong, comfortable and light in weight. Well made and nicely finished in natural, brown, green, ivory and verd antique—$3.50 for a Chair up to $36.00 for a large Settee.

Double Cane Furniture

Made of quartered oak. Brown finish, unsurpassed in its line for strength and durability. Cane is woven completely around the seat. Chairs and Rockers $14.00; Settees $21.00.

Reed-fibre Furniture

Made of the best American reed and reed fibre—a combination which makes this Furniture light without sacrificing strength and durability. The atmosphere will not affect the fibre and the finish is guaranteed fast color—handsome furniture, many pieces upholstered—$2.75 Chairs to $15.00 Settees.

American Wicker Furniture

High-class, in handsome designs. Easy to choose the pieces to suit any decorative scheme in the house. Pay as little as $10.00 for a Chair, or as much as $45.00 for a Settee.

Prairie Grass Furniture

Crex Prairie Grass Furniture—thoroughly American designs, in brown and green. Cheerful in appearance and well constructed—a wide variety—$7.50 Chairs to $44.00 Settees.

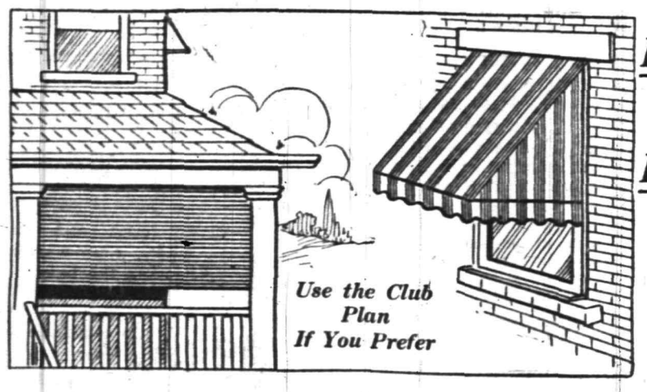

Replenishing Sales of Home Needs!

Window Shades
Porch Curtains
Porch Screens
New Awnings

The Komi Porch Screens

Sold exclusively here at Hahne's in Newark—all sizes from 4.0 to 12.0 wide, at these prices:
Narrow Slats....$1.20 to $3.60
Wide Slats..... 2.00 to 6.00

Porch Curtains, $1.45 up to $2.45

Made of awning stripes and ready to be hung.
Size 6 ft. wide at.....$1.45
Size 8 ft. wide at..... 1.95
Size 10 ft. wide at..... 2.45

65c Window Shades, 49c

A very special lot—contains Sunfast Holland shades in all odd colors—plenty of green and white; mounted on good spring rollers.

$12.50 Cedar Chests at $7.95

Well made cedar chests, with copper bands, lock and key and casters. Well worth the usual price; very specially marked at.....$7.95

Bordered Scrims, Special at 12c and 19c

New fancy bordered scrims at low prices through careful buying—they come in white and Arab; new fresh spring scrims. Uusually 20c and 35c a yard.

Window Shades, 29c

Another special group of shades—Holland shades, well made, stock size, all good colors and plenty of white and green. Special at....29c

Ready-Made Awnings at $1.25

Complete with fixtures and frame—fit a window 2 ft. 6 in. wide; tan and green stripes—this price does not include hanging.

Cushions, Specially Priced at 45c

Cotton Cushions—covered with plain pekin—also cretonnes—filled with best silk floss.

Aerolux Porch Shades—Exclusive

With Hahne & Co.—3 grades bungalow, veranda and de luxe. Sizes 4 to 10 feet; priced.....$2.50 to $5.95

Buy Your Home Furnishings On Our Helpful Club Plan

Furniture	Upholsteries	Cut Glass
Office Fixtures	Lace Curtains	Dinner Sets
Rugs	Pianos	Refrigerators
Carpets	Victor-Victrolas	Linens
Linoleums	Canoes	Silverware
Mattings	Pictures	Sewing Machines
Beds	China	Typewriters
Bedding	Stoves	Books in Sets

Mail Orders Promptly Filled

ver, Miss Richards, Miss Reynolds, Miss Cockburn, Mr. Hicks-Barrow, chairman; John Snyder, secretary, and C. W. Richards, treasurer. This committee is now completing arrangements to hold jointly with the Dutch Arms Band, of Plainfield, on the church lawn, an ice cream festival, Thursday evening, July 15.

As it is the intention to make it a memorable occasion, nothing will be spared to make it a hugh success, and full details will be announced at an early date. Posters and general advertising matter will be distributed as early as possible, and the public kept fully informed as matters progress, as the proceeds will be used towards the up-building of the church. The arrangements for rally day, Sunday, June 6, are about complete and it will be a splendid service and a real treat to lovers of music.

Miss Bertha Vroom, the fifteen-year-old daughter of Mr. and Mrs John Vroom, of North avenue, has been quite ill since last Thursday.

Raymond Wyckoff and Reuben Haver were in South Plainfield on Wednesday, and interviewed the head of the employment of the Spicer Universial Joint Manufacturing Company on maters relative to increasing the efficiency of his plant.

Earl Haver, of Prospect avenue, has returned from Whitehouse, where he spent three days with his uncle, John DuMont. Earl was accompanied home by his uncle, who spent a day here.

John Vroom, Jr., of North avenue, has joined the band of the Dunellen Social Club.

Miss Ella Casey, of North avenue, who has been ill for the past two weeks, appears to be recovering.

Jack Garrison, the famous first baseman of the Saurer baseball team, is boarding at Alvah Haver's home on Prospect avenue.

Adolph Doyle, of Front street, has severed his connections with the Crescent Color Company.

Miss Edna Frazee, of Elizabeth, is boarding at the home of Fred Perrine, on North avenue.

George Schneiderwind, of Prospect avenue, has accepted a position at Spicer's.

Lewis Vroom, of North avenue, has secured a position of superintending the painting of five houses on Leland avenue, Netherwood.

'Plains & Fanwood.

The Lend-a-Hand Society, of the Baptist church, meets in that edifice tomorrow afternoon.

At the meeting of the Sewing Circle, of the Willow Grove chapel, yesterday, it was decided to have a social in the chapel tomorrow night. A committee was appointed to formulate a program of games and music.

Mrs. George Kyte entertained the members of the Ladies' Aid Society, of the All Saints' Episcopal church, at her home on Martine avenue, yesterday afternoon.

The Misses Hannah and Lydia Hayes will entertain the members of the Sunshine Weavers at their semi-monthly meeting at their home on Martine avenue, tonight. Final arrangements for the banquet to be held one week from tonight will be made at the meeting.

Arthur Kyte and Wallace York will arrive in the borough in a few days to visit the Misses Kyte, of Martine avenue, prior to going abroad. This will be the fourth time within a year that they have made the trip to Europe and back, they being on a large vessel carrying supplies for use on the continent in the present struggle.

W. H. Dennick, the Plainfield contractor, has filled all the requirements necessary in receiving the contract for the erection of School No. 3 on Plainfield avenue, and work is to start soon, as the building is to be finished by the beginning of the fall term. The majority of the sub-contracts will, it is said, be let to local men.

Leon Weeks, of New York, has moved into his new house on Hunter avenue, with his family.

Graham Pence has returned to his home in Brooklyn, after visiting his aunts, the Misses Kyte, of Martine avenue.

The body of Miss Alice Schlipp, who died in Muhlenberg Hospital, yesterday, following an operation, was taken to her home at North Beach, L. I., today, for interment. The young girl had been in ill health for the past year and about four months ago came to the 'Plains to visit her sister, Mrs. LeRoy Peek, of Front street, and in that time had made many friends among the younger set.

"Nibs" Hand is playing good baseball these days for the Worcester team, of the New England League. According to last reports there is no doubt but that he will be able to keep his berth as first string catcher again for the season.

MISS SCHLIPP'S FUNERAL.

The body of Miss Alice Schlipp, the fifteen-year-old girl who died in Muhlenberg Hospital, yesterday, was sent today to her former home at North Beach, L. I. The funeral service will be held there Saturday afternoon and burial will be in the Lutheran cemetery on Long Island.

—Jacob Gernert, newsdealer, Somerville, sells the Daily Press or will deliver it to your home each day.

HEARN
Fourteenth Street New York West of Fifth Avenue

FRIDAY, AS USUAL, BARGAIN DAY

THESE OFFERINGS
Do Not Tell Half the Story of
TOMORROW'S OPPORTUNITIES
Always More Than Advertised

Friday Offerings in Women's Wear

Women's Tub Dresses—plain and novelty crepes—white or lavender, blue and black stripes—plain or emb'd organdie collars—value $1.49 and $1.98.....1.17

Women's Crepe de Chine Dresses—navy, Copenhagen, green, black and white—pleated blouse and skirt—chiffon vestee—organdie collar—velvet belt—special 11.98

Women's Serge Skirts—black and navy—also black and white checks with and without pockets—regularly $2.49 .....1.77

Women's Tailored Suits—black, navy and Copenhagen serges—also black and white and checked worsteds—strictly plain tailored or novelty cut—special value 11.98

Women's Serge Coats—black and navy, also check—with or without belts and pockets—were $5.98....4.98

Women's Bathing Suits—mohair and surf cloth—black and navy—sailor or round collars—braid or sateen trim'g—bloomers attached.1.98

Women's Percale Housedresses—checks and stripes—tailored models—contrast trim—all sizes to 46—reg. .79..... .48

Friday Offerings in Women's Underwear

Women's Nainsook Nightdresses—round, V or high neck—lace emb'y and tucks—special.... .49

Women's Nightdresses—nainsook, cambric and fine muslin—assortment of new models—special .98

Petticoats—new wide ruffles—good emb'y or fancy laces—vaue .98.. .79

Women's Petticoats—beautifully trimmed with fine emb'y or fancy laces—were $1.98.....1.45

Nainsook Corset Covers—round neck—emb'y and lace or all lace—ribbon run—reg. .49..... .38

Corset Covers—entirely of lace and emb'y inserts, lace cap, sleeves—very dainty—special..... .98

Women's Drawers—cambric and nainsook—rows of lace or wide emb'y—reg. .49..... .38

Envelope Chemises—round neck—fancy lace trim—reg. .49..... .38

Envelope Chemises—fancy trim'd styles—reg. .79..... .69

Combinations—nainsook—yokes with point de Paris and fine lace or emb'y—trim'd skirt or drawers..... .98

Children's Sweater Coats—straight weave—pockets—roll collars—reg. $1.69 .....1.29

Children's Fruit of Loom Drawers—
1 to 6 years—reg. 19..... .14
8 to 12 years—reg. .25..... .17

Children's Cambric Night Drawers—good quality—well made—1 to 12 years—special..... .49

Children's Cambric Skirts—emb'y trim'd—4 to 14 years—reg. .39..... .29

Children's Cambric Drawers—emb'y trim'd or hemstitch ruffle—1 to 16 years—reg. .29..... .18

Women's Dressing Sacques—neat designs—turnover collar—reg. .49. .29

Friday Offerings in Blouses, Petticoats, Corsets

China Silk Blouses—tailored models—long sleeves—convertible collars reg. $1.98 .....1.54

Women's Wash Blouses—plain and colored voiles, batistes, organdies—plain or emb'd allover—various trimgs of frills, lace inserts, tucks, etc.—reg. $1.00 to $1.24.... .87

Women's Sateen Petticoats—black and colored—pointed or pleated flounces—all lengths—reg. $1.49.1.19

Coutil Corsets—light weight—low and medium bust—23 to 30 only—reg. .49..... .29

Allover Emb'y Brassieres—linen, lace trim—button back—sizes 34 to 48—reg. $1.50..... .98

Friday Offerings in Misses' Wear & Babies' Wear

Misses' and Juniors' Dresses—lawns and ginghams—pretty Summer colorings—new models—14 to 18 yrs.—reg. $1.98.....1.57

Clearance of Misses' and Juniors' Suits—serges, gabardines, poplins and worsted checks—smart tailored and novelty models—
Lot 1—were $19.98.....10.75
Lot 2—were $25.98.....13.75
Lot 3—were $32.98.....19.75

Misses' and Juniors' Coats—14 to 18 years—novelty checks and plaids—worsteds—two smart models—self or silk collars—with and without vests—reg. $3.98 and $4.98—2.87

Girls' Tub Dresses—gingham, plaids, checks and stripes—new models—6 to 14 yrs.—reg. $1.98.....1.49

Little Children's Rompers and Creepers—gingham, chambray and crinkle cloth—white and colors—sizes to 6 yrs.—reg. .69..... .38

Little Tots' White Dresses—yoke, Russian and French—emb'y and lace trim'd—to 6 yrs.—reg. .98.... .68

Babies' Slips—fine nainsook—yoke and Bishop styles—emb'y and lace trim'd—reg. .44..... .27

Little Tots' Colored Dresses—gingham and chambray—also bloomer styles—Russian and French—contrast pipings—to 6 yrs.—reg. .69..... .49

Little Tots' Col'd Coats—serges, also black and white checks—contrast trim'gs—to 6 yrs.—reg. $1.98....1.57

Little Tots' Hats—straw and lingerie—various shapes—dainty trim—reg. .98..... .79

Babies' Hand Crocheted Sacques—tightly knit yoke—silk finish—reg. $1.39..... .87

Babies' Summer Shirts—long or short sleeves—sizes to 3 yrs—val. .2[illegible] .19

Babies' Lawn Pillow Cases—neat emb'y ruffle—value .79..... .57

Friday Offerings in Silks and Dress Goods

Yard Wide Brocade Satins—evening and street colors, also black—reg. .79..... .58

Chiffon Finish Taffetas—35-inch—black and colors—value .98..... .79

40-inch Crepe de Chines—full crepe effect—large assortment—light and dark colors.....Special .98

40-inch Crepe Meteors—dull finish—light and dark colors—val. $1.75.1.49

35-inch Messalines—white, cream, light, medium and dark—also black ..... .79

35-inch Black Satin Duchess, Taffetas, Moires, Peau de Soies and Pongees—special ..... .98

50 and 54-inch All Wool Serges, Granites and Melroses—garnet, brown, myrtle, navy and black—worth .89..... .69

48 and 50-inch All Wool Mannish Mixtures—two toned and whipcord effects—tans, browns and navys reg. $1.29..... .98

50-inch All Wool French Serges—navy, men's wear blue and black—reg. .98..... .77

50-inch All Wool Cream Serges—instead of .79..... .58

36-inch Shepherd Checks—regulation and novelty—were .29..... .19

Friday Offerings in Wash Dress Fabrics

32-inch Dress Ginghams—checks, stripes, plaids, plain—reg. .12½.. 8¾

Mercerized Poplins—best colors—instead of .15..... .11

Apron Ginghams—one of the best makes—blue checks—worth 7½.. 4⅞

Imported Dress Linens—smart colors for suits and dresses—reg. .34.. .29

Fancy Dress Lawns—dainty patterns—worth .12½.... 7¾

36-inch Fancy Voiles—great assortment—florals, stripes, checks Special ..... .19

Floral Crinkle Crepes—ideal effects for dresses, walsts, etc.—reg. .15 .12½

Remnants of Voiles, Crepes, etc.—15 and 19 ct. qualities..... 9¾

Silk Mixed Crepe de Chines—broken assortment of colors—were .19 ..... 12½

Friday Offerings in Laces and Embroideries

2 to 7-inch Embroideries—Cambric, Nainsook, Swiss—Beadings, Bandings, Insertings, Edges—reg. .12½.... .10

17-inch Flouncings and Corset Coverings—floral, wheel designs and other attractive patterns—reg. .29 and .39..... .24

26 to 40-inch Embroidery Flouncings—Swiss, Voile, Neige and Organdy—newest patterns, also ruffled styles—value .49 and .59..... .39

26 to 40-inch Flouncings—Swiss, Organdy, Voile—blind, eyelet and lacy effects in attractive display—value .69..... .49

Double Width Brussels Nets—White, Ecru and Flesh—for blouse foundations or trimming boudoir caps, petticoats, etc.—value .39.. .26

Valenciennes Laces—dozen yards—edgings and inserts—specially good for lingerie, children's wear, tub frocks, etc.—value .49..... .33

Shadow Flouncings—13 and 15-inch—new designs—value .29 ..... .19

Chuny Laces—various desirable widths—greatly in demand for brassieres, undermuslins, scarfs, shams, curtains, etc.—value .25.. .15

Cotton Novelty Laces—good, serviceable quality—splendid patterns—value 9..... 5

Friday Offerings in Various Departments

Wide Millinery and Sash Ribbons—satins, moires, taffetas—also stripes and Dresdens—23 and 25 ct goods ..... .20

Odd Lengths of Ribbons—all styles—values 19 and 21 yd ..... .14

Vestees of Voile, emb'd Swiss and lace—pleated and flare collars—usually .29..... .10

Pearl Necklaces—solid beads—cream and white—uniform or graduated beads—solid gold clasps—reg .98..... .69

Waterproof Malines—full assortment of colors, including white and black—reg .19..... .12½

REMNANTS OF
Trimming Braids, Bandings, Allovers, Opalescent Beaded Trimmings, Jet and Spangled Bandings, at 1-2 and 1-3 former prices.
TRIMMING DEPT

Scarfs and Squares—lace trim'd—reg. .49 and .59..... .39

Taffeta Parasols—plaincolors—including green, navy, cerise, etc.—also Union Taffetas, in black and white effects—reg. $1.49 .. 1.19

Table Spoons and Forks—Rogers and other good makes—½ dozen—reg. $1.25 ..... .78

Leather Hand Bags—leather and poplin lined—various styles and sizes—included are fine silk moire bags—instead of .98..... .69

Genuine Mat Seal Hand Bags—gun metal and nickel finish frames—silk lined—two fittings—patent safety lock—instead of $3.00.....1.98

Leather Travel Bags—14 and 16-inch—black baby walrus and seal grain—leather lined—instead of $4.00 .....2.98

Friday Offerings in Linings and Toilet Articles

Lining Satins—Spring weight—good colors—reg. .98..... .69

Mercerized Sateens—full line of colors, also black and white—reg .24.... .16

Sanitary Napkins—9 inch—reg. 49 cts.—doz. in pkg..... .35
50 ct. Hay's Hair Health..... .28
15 and 19 ct. Tooth Brushes..... .12
$1.50 Ivory Tint Hair Brushes.... .98

Friday Offerings in Bed Sets, Draperies, Couch Covers, Etc.

15,000 yards of Decorative Burlaps—Persian, Turkish and floral designs, also plain colors in shades of green, browns, old blues, reds and fancy shades—36 inches—at half decorators' price ..... .14

Drapery Scrims, Arts and Crafts Designs—also neat, floral borders—value .19 ..... .12

Fine Cretonnes—36 inches wide—value .29 and .35 ..... .18

Art Taffetas and Tapestry Cretonnes—value .39 ..... .25

Fine grade Furniture Sateens for Cushions, Quilts and Draperies—value .25—special ... .15

Special Offering of French Net Bed Sets—Renaissance designs—24 inch centre panel and corner motifs—side valance—bolster sham—were $4.98 and $5.98 ..... 3.98

Marie Antoinette and other elaborate designs on scrim—white and Arabian—reg. $10.98 7.98

600 yards of Furniture or Drapery Velours—50 inch—best colorings—were $1.48 ..... .95

Drapery Repps—50 inches wide—fifteen colorings—special ..... .49

Washable Couch Covers—fringed—two toned of col'd stripes—special .68

Scrim Curtains—lace insert or deep hem—Dutch valance—value .95... .74

Friday Offerings in Muslins, Sheets, Pillows, etc.

36 inch Bleached Muslins—Warren brand—or 36 inch Unbleached—Lakewood brand—worth .10 ..... 5¾

Dwight Anchor and Utica Sheetings—Bleached—following special prices:—
42 inch ..... reg. .17 ..... .13
5-4 ..... reg. .20 ..... .14
50 inch ..... reg. .22 ..... .16
6-4 ..... reg. .24 ..... .18
7-4 ..... reg. .28 ..... .21
8-4 ..... reg. .31 ..... .23
9-4 ..... reg. .34 ..... .26
10-4 ..... reg. .37 ..... .28

Hemmed Sheets and Pillow Cases—also Hemstitched Pillow Cases—broken assortment, therefore:—

PILLOW CASES, Hemmed—
42x36—worth .17 ..... .10
45x36—worth .19 ..... .11
42x36—H. S.—worth .20 ... .12
45x36—H. S.—worth .22 ... .13

SHEETS—
54x90—worth .54 ..... .35
63x90—worth .59 ..... .39
63x99—worth .65 ..... .45
72x90—worth 65 ..... .45
72x99—worth .69 ..... .49
81x90—worth 69 ..... .49
81x99—worth .76 ..... .54
81x108—worth .79 ..... .59
90x90—worth .76 ..... .54

Absorbent Cotton—16 oz. carton—reg. 26—lb ..... .17

Sateen Tickings—large ass't of stripes—fast colors—feather proof—worth .29 ..... .18

Feather Bed Ticks—full and three-quarter sizes—reg. $1.49.. 1.00

Marseilles Spreads—hem'd—satin finish—worth $2.98 ..... 1.89

Fine Feather Pillows—Assorted Tickings—
20x28—reg. $1.39 ..... .89
22x28—reg. $1.49 ..... 1.19
24x28—reg. $1.79 ..... 1.39
26x30—reg. $1.98 ..... 1.49

Full Size Comfortables—Silkoline Covered—some have Sateen Borders—reg. $1.49 .... 1.10

Friday Offerings in Linens, Towels, White Goods

Scalloped Linen Sets—round—cloth and ½ dozen napkins—handsome patterns—reg $4.98.. 3.98

Linen Table Damasks—70-inch—bleached and silver bleached—reg. 89 ..... .75

Bleached Huck Towels—20x43—hemmed—red borders—reg. .14 9

Extra Heavy Linen Crashes—17-inch—reg. .18 ..... .14

72-inch White Dress Linens—butcher weave—[illegible] .38

36-inch Long-cloth—12-yard piece.. .89

Swisses, Cross-bar Dotts, 36-inch Cambric, Nainsook and 40-inch Lawns ..... Friday 6½

39-inch White Voiles—value .14.. 9¾

Friday Offerings in Rugs, Shades, Stationery

From Auction Purchase of Rugs.
Smith's Seamed Axminster Rugs—9x12 ft.—val. $19.98 ..... 13.85

From Auction Purchase of Rugs.
Sanford's Beauvais and Smith's Kirman Axminsters—9x12 ft.—seamless—val. $27.50 ..... 21.49

Smith's Seamless Wool Brussels Rugs—9x12—val. $15.98 ..... 11.98

From Auction Purchase of Rugs.
Holland Window Shades—6x3 ft.—all tints—reg. .29 ..... .22

Side Hemmed Holland Window Shades—good tints—28 to 37 inches wide—7 ft. long, before hemming,—reg. .49 ..... .37
Sold without rollers.

O-Cedar Mops—oil or dust—long handles—75 cts. size ..... .55

Initial or Plain Stationery—some contain Cards and Paper, with Envelopes for same—val. 12½ 7

Friday Offerings in Blankets and Flannels

Pure Wool Blankets—gray, scarlet and fancy plaids, also fine Cal. wool mixed—white with pretty borders—ribbon bound—reg. $5.98..... 4.75

Summer Blankets—Eiderdown finish and Cotton Fleece—white, colors and plaids—reg. $1.98 ..... 1.49

All Wool Baby Flannels—for all uses—reg. .79 ..... .49

Canton & Domet Flannels—bleached and unbleached—special 7¾

No Mail or Telephone Orders for the Foregoing.

Plainfield Daily Press

LESLIE R. FORT.....Managing Editor

Published Daily except Sunday, by the PLAINFIELD PRESS COMPANY, 105 North Avenue.

Entered at the Plainfield, N. J., Postoffice as Second Class Mail Matter.

TELEPHONE PLAINFIELD 1300. Private Branch Exchange connecting all departments.

Two cents a copy. Ten cents a week. $5.00 a year in advance. Delivered by carrier or by mail. No extra charge for papers mailed to points in the U. S. and Canada.

Any subscriber failing to receive a single issue will confer a favor by notifying the business office.

Advertising rates mailed on application. Copy for change of Advertisement to ensure change for same day must be at the office by 9.00 a. m.

Plainfield, N. J., May 20, 1915.

MAY 20TH IN HISTORY.

1506—Christopher Columbus, discoverer of America, died at Valladolid, in Spain, aged about 70. His last years were made bitter by ingratitude.

1735—Turks defeated by the Prussians; 60,000 killed and wounded.

1749—First fire engine used in America, at Salem, Mass.

1775—Declaration of Independence adopted at Mecklenburg, N. C.

1778—Lafayette made masterly retreat from attack of big British force at Barren Hill, Pa.

1813—Battle of Bautzen, between Napoleon and the Allies under emperor of Russia and king of Prussia; after 3 days' fighting, the Allies retreated.

1825—Born, Rev. Antoinette Brown Blackwell, first woman ordained in America.

1854—Treaty between England, France and Turkey signed at St. Cloud.

1887—Cornerstone of Stanford University laid at Palo Alto, Cal.

1914—A. B. C. mediation conference opened at Niagara Falls.

SAFETY FIRST.

That some fire department members need to be taught to use discretion and good sense in driving apparatus through crowded streets is evident. The fire committee should see to it that a circumstance similar to the one which thrilled and frightened hundreds of people at Park avenue and Second street, yesterday, following the circus parade, does not recur. Because certain firemen thought of nothing else but to get to a fire at all possible speed lives of men, women and children were endangered. Absolute neglect of warnings signalled by Police Chief Kiely and others was flagrant and astounding.

The incident made the blood of level-headed citizens boil and gave rise to a wave of indignation. Fire drivers need not adhere strictly to every traffic regulation, but it is expected they will use some good, sound judgment. Chief Doane is in no way to blame as his machine was not one of those involved.

An instance like yesterday's may never occur again, but there will be times when the fire fighters will be called upon to use more sense than was then shown. Police Chief Kiely was right in warning the drivers to slow up at the juncture of these two streets and had he not placed his own life in peril and acted as he did, wholesale injury would probably have resulted. The chauffeurs of the auto engines paid no heed to Kiely's warnings and had they run down a bystander they alone would have been to blame. It wasn't because the firemen did not know Chief Kiely that they ignored the warnings, for it is safe to say that he would be readily recognized at a distance by every man in the department.

On the other hand, some good may develop from the incident. Had there been a tapper at Second street and Park avenue, or had the fire whistle been in operation, the crowd would have been warned and had an opportunity to seek safe shelter. The people did not see the engines come down Second street, until they were almost on them and the fact that no injuries were recorded is little more than miraculous.

"If in one day the average food of a woodpecker or flicker consists of 3,000 insects injurious to the farm, garden and forest; of a robin, 175 caterpillars; of a meadow lark, hundreds of insects and thousands of weed seeds; of a quail, 100 potato bugs or other devastating insects, and of a song sparrow, 25 grasshoppers and spiders, what is the economic value to the New Jersey farmer in one year of the cat that frequently catches and devours in a single day birds of all these species?"

The above question is asked by the New Jersey Fish and Game Commission in a press sheet recently sent out, and it deserves serious attention from the general public. The Legislature refused to pass the bill which the Commission asked for, which provided that all cats be licensed. Many farms, the commission contends, will spend hundreds of dollars a year in fighting insect pests, and yet will permit a big family of half-wild cats to roam their farm, subsisting largely upon insect-destroying birds. Those farmers who attempt to work out in dollars and cents an answer to the above problem, the board predicts, will eventually view every feline inhabitant of the farm as a liability, instead of an asset.

A petition to the Governor of Georgia for clemency for Leo M. Frank has been left at the Press office for signatures, and can be signed by anyone who wishes to do so. The numerous articles which have appeared in the newspapers and magazines of the country prove conclusively that this man has been unjustly convicted of a crime which he never committed, and the only recourse left is to present a monster petition to the Governor from people in all parts of the Union, to show that the great mass of the people believe him innocent.

The regularity with which various organizations are commending Wilson for his stand in the war situation, leads to the belief that were he a candidate for re-election tomorrow no one could defeat him.

This is the day when the men are explaining that they went to the circus "just to take the kids."

Now it's Italy with a green paper. About every color has been used, except pink and purple.

Mr. Sill evidently stirred up something with his attack on Billy Sunday.

WAR NEWS

(Continued from page 1.)

committed suicide by hanging in Brixton prison during the night.

Two Lascar sailors were drowned when the Newcastle steamer Dumfries, from Cardiff for Leghorn, was torpedoed by a German submarine off Hartland Point, yesterday morning.

Swedish steamship companies, whose boats ply between Stockholm, Worrkoping, London, and Hull, have decided to suspend, owing to constant interruption of traffic caused by German warships in the Baltic, which have resulted in serious delays and made trade impracticable.

A despatch to the Evening News from its correspondent at Copenhagen declares that it is reported in German naval circles that seventeen German submarines have been lost since February 18.

Basle, Switzerland, May 20.—The Russians, after their successful advance in Bukowina, are again in control of the railway lines from Kolomea to Czernowitz and from Kolomea to Karosmezo and are advancing on Maramaros Syiget in Hungary.

New York, May 20.—Dispatches to evening papers from Berlin state that Germany's reply to the American note regarding the Lusitania will probably be ready on Monday, and will be in the hands of the Administration at Washington early in the week. It is stated that a very carefully drafted paper is being prepared, but that in spite of the fact that the German newspapers are very bitter against this country, there need be no apprehension on the part of the American people as to the outcome, as Germany does not want to break diplomatic relations with the United States.

Constantinople, May 20 (via Berlin and Amsterdam).—The Turkish War Office gave out the following official statement today.

"Our hidden batteries forced the English battleships to leave their anchorages and cease firing Tuesday. French warships were also driven off by our batteries on the Asiatic shore. As a result the Anglo-French fleet remained inactive during the rest of the day.

"French warships have recently been active south of Smyrna. A cruiser entered the port of Marmoras, Saturday, confiscated the flags of the various ships, and captured two vessels carrying cargoes of wood."

Geneva, Switzerland, May 20.—A despatch from Petrograd to the Tribuna states that an English submarine penetrated the Baltic Sea and sank a German transport off Libau.

Sofia, May 20.—Following the receipt of despatches from the Bulgarian envoys in Rome and Bucharest, Premier Radoslavoff presided today over a meeting of the cabinet and later spent some time in conference with the Minister of War. It is stated that while Bulgaria has not altered its policy of neutrality, it will be prepared for any action which may become necessary or advisable.

Paris, May 20.—The French War Office gave out the following statement this afternoon:

"Not a single development was reported during the night."

Philadelphia, May 20.—Italy has placed orders for 200,000 tons of bituminous coal with two concerns in this city, for immediate delivery.

DENTISTS ENJOY OUTING

(Continued from page 1.)

Dr. Rood followed his fellow-townman's idea, making remarks of a complimentay nature concerning the good that may accrue through a society of this calibre and urged the encouragement of social service. Dr. Fowler is in line for the next presidency of the State Dental Association and Dr. Rood is a member of the New Jersey Board of Dental Examiners. Both are well-known to the local dentists.

The next meeting of the Plainfield society, which will be the annual one, will be held Wednesday evening, June 9. Announcement was made to the effect that the annual meeting of the Union County Dental Society would be held in the Cranford Golf Club, Thursday night, May 27, and a delegation from the local body will be in attendance. Election of officers for the year will be held at that time and matters of importance to dentists will be discussed. Among the latter will be the matter of having the county organization join the State Dental Society, a question which was informally discussed yesterday at Somerville. This movement has for its object the upbuilding of both the State and Federal societies. An attempt is being made to have all the county or district societies in the State join the larger body, making all members of local societies members of both the State and National societies. As far as it is known the matter will be taken up at the forty-fifth annual convention of the State organization to be held in Asbury Park, July 21-24, arrangements for which are already underway.

During the convention four members of the State Board of Examiners will be named by Governor Fielder. The new law making the Board of Examiners an eight-member board, instead of five as at present, will go into effect September next and as the term of one of the present members expires this year there will be four vacancies to fill in the fall. The local dentists now serving on the State society's committees are: Exhibit committee, Dr. Frank T. Clawson; executive committee, Dr. Frank W. French; clinic committee, Dr. Frank W. French; registration, Dr. B. F. Leonard; clinical conference, Dr. Clive W. Montfort; county prosecutor committee, Dr. O. B. Whitford; electrical supervision, Dr. Charles L. Moore; dental science and literature, Dr. W. S. Stelle; publicity, Dr. Ray S. Stevens; oral hygiene, Dr. Charles G. Davis; entertainment, Dr. George S. Moore; membership, Dr. Guy H. Hillman.

U. S. ASTOR THEATRE

William Farnum, America's highest salaried motion picture actor opened a two days' engagement at the U. S. Astor Theatre, yesterday afternoon and last night, in Edward Sheldon's master work, "The Nigger." There was no sign of trouble at either performance over the delicate subject with which the picture deals. None is anticipated today, as colored folk who have viewed the film agree that it embodies nothing at which the negro might take offense. As pointed out in these columns last night, "The Nigger" heroizes a colored man and is just as much an indictment against the corruption of the whites as against the negroes. The many thrilling episodes of the picture held last night's big audience spellbound from beginning to end. All the old thrills of Sheldon's famous play are still there together with some new ones that increase the interest.

The riot and campaign scenes are staged with considerable realism. The acting of Gus, the colored man, is beyond question as artistic a bit as has been seen at the Astor this year. Altogether "The Nigger" registered as big a hit as Frank G. Hall, manager of the Astor, claimed it would. As the audience filed out last night many expressions of delight with the high-class films Mr. Hall is showing was heard.

Tomorrow the famous story of childhood in picture form, "Rumpelstilskin," will be shown. Who doesn't remember the thrill that shot up their spine when they had read to them the adventures of the little elf. The story is fully as interesting to adults as children.

The feature attraction Saturday will be "God's Witness," a Mutual Master picture which tells a powerful story. It is up to the high standard of pictures Mr. Hall is presenting. Next Monday Miss Kathlyn Williams will appear in the picturization of Harold McGrath's famous novel, "The Carpet from Bagdad." There are desert scenes in this film which were photographed in Arabia and many other notable features commend it to spectators.

DECLINES INVITATION.

Washington, May 20—Because of the convention of the Pan-American Commercial Conference Monday, Secretary Bryan has been compelled to decline an invitation to speak in Paterson, N. J., that evening on prohibition.

THE TEMPERATURE.

The temperature report from The State Trust Company for today is as follows: 9 a. m., 60 degrees; 11 a. m., 67 degrees; 1 p. m., 70 degrees.

"AL" SAUNDERS TELLS A PATHETIC STORY

One of "Billy" Sunday's "Trail Hitters" Speaks at First Baptist Church.

The service at the First Baptist church, last night, even exceeded expectations both as to attendance and interest. The large Sunday-school was filled to its capacity and closest attention was accorded Alfred Saunders as he told of his remarkable conversion and his work since. During the year since he "hit the trail" he has been in demand for religious services, having spoken in Philadelphia alone twenty-seven times and frequently in each of several other cities.

Mr. Saunders has been called into States north, south and west and been recalled repeatedly. New York has heard him four times with reference to the proposed Sunday campaign in the metropolis. His manner is simple, sincere and exceedingly heartsome, and last night again and again his auditors were moved to tears by the simple recital of occurrences in his own life and the lives of those with whom he has been associated. And he has reached not only those of his own class but has touched all ranks of society.

The merchant prince, John Wanamaker, has entertained him in his home for a day at a time and it is said that the Lackawanna Railroad will stop any of its trains at any time to assist him in his evangelistic work. These facts indicate partially the magnetism of the man who in his way is as remarkable as "Billy" Sunday himself.

Mr. Saunders will be in Plainfield all of the coming Sabbath and will speak five times in the First Baptist church,—briefly at the Sunday-school session before the morning service, at the morning service itself, at the men's meeting at 4 o'clock in the afternoon, at the Christian Endeavor service at 6:45 and at the evening service at 7:45. All of these services will undoubtedly be largely attended, but special emphasis is being put on the 4 o'clock men's meeting, when the pastors and men of the city generally will be present.

This meeting will be opened by a praise service at which Miss Violet Jewell, of White Plains, the regular Bible-school cornetist, will be present for the commencement of the service. Dr. Strong and the officers of the church desire to emphasize that this meeting is for every man in the city and that an equally urgent invitation is not extended to the other services simply because they do not wish even to appear to draw people from other churches during their own services.

MOTHER'S DEATH SUMMONS DR. R. YOOD TO BOSTON

Dr. Raphael Yood, of Grant avenue, left for Boston early this morning in response to a telephone message from that city telling him of the death of his mother, Mrs. Esther Yood. Mrs. Yood had been ill for some time, but her demise was unexpected. She was the wife of Dr. Yood, a prominent physician of Boston, and beside her husband leaves four sons and one daughter. One son and daughter live in Manchester, England; another son in Atlanta, Ga., and a third son in Augusta, Ga.

Dr. Yood will remain in Boston several days in order to attend the funeral service, after which he will return directly to Plainfield.

LOCAL PASTOR TO PREACH.

The Middlesex Ministers' Conference, an organization of colored pastors, opened its annual session at noon today at the Ebenezer Baptist church, New Brunswick, and will continue until 9 o'clock this evening. Rev. D. Y. Campbell, pastor of the Calvary Baptist church, this city, and former pastor of the church in which the gathering is being held, is to preach the sermon this evening.

BAPTISTS PLAN WORK.

Los Angeles, May 20—Baptists are taking keen interest in the Northern Baptist convention, which opened here yesterday, for a united project for Baptists of the North and South for the founding in Mexico of a girls' school, a high school for boys and a theological seminary, which will come up for consideration. Another matter of interest is the expected report of a commission on efficiency and administration. For some months this commission has been studying the Baptist societies and their handling of funds.

PRESS ASS'N CELEBRATES.

Chicago, May 20—The golden jubilee of the Illinois Press Association, one of the oldest press organizations of the country, will be celebrated here for three days. The festivities opened yesterday, when J. M. Page, of Jerseyville, Ill., who was the founder and first president of the association when it was organized in 1865, again presided. The Chicago Association of Commerce tendered the editors a dinner today.

The Young People's Society of the Temple Baptist church will have charge of the service at the Rescue Mission tonight.

White Dress Fabrics

Great assortments of everything desirable for Graduation, Class Day and Confirmation dresses. Also for general summer wear. This store has always been noted for its splendid offerings in white goods and we can say without the least hesitation that this year exceeds any previous showing.

36-INCH GABARDINE in herring-bone or plain weave; excellent laundering qualities; yard 35c and **59c**

LACE VOILE—A very fine English fabric; 36 in. wide; yard... **35c**

SILK RATINE—36 inches wide; very popular for gowns and blouses; yard **59c**

SILK AND COTTON CREPE — Superior quality with colored embroidered designs, and is washable; 36 inches wide; yard **69c**

NEWPORT VOILE—Very fine sheer quality; 44 inches wide; yard **50c**

DOTTED AND FIGURED VOILE—An exact copy of a sheer French novelty; 36 inches wide; yard, 29c, 35c, 39c and... **45c**

DRESS PIQUE—Splendid quality 27 inches wide; yard 25c and. **50c**

WASHABLE CREPE—The kind that requires no ironing; 27 inches wide; yard 12½c and **20c**

COTTON RATINE—Suitable for skirts, etc.; 36 inches wide; yard 25c and **50c**

Handkerchief Linen—36 inches wide, sheer and medium weight; for blouses and underwear; yard—50c, 69c, $1.00 and $1.40.

WHITE POPLIN, Mercerized fine quality, 27 and 32 inches wide; ideal for nurses' uniforms, boys' suits, etc.; yard, 25c and **29c**

SEED VOILE—A popular American fabric; fine quality; 36 inches wide; yard **39c**

DRESS ORGANDIE—Extra fine quality; 36, 45 and 50 inches wide; yard 25c, 45c and.. **75c**

PLISSE CREPE — 31 inches wide; excellent for underwear and children's garments, yd. **22c**

BATISTE—Soft finish, appropriate for negligees, etc.; 45 inches wide; yard 35c, 40c and.. **45c**

How About That

McDOUGALL KITCHEN CABINET

YOU'VE BEEN WANTING FOR SO LONG A TIME

$1 Places It In Your Home Today

$1 Per Week Thereafter Pays for it

You'll never miss this small weekly payment and before you know it your Cabinet will be paid for. You will have something that will save you many a step and save you doctor's bills. Join today the great army of McDougall enthusiasts who are using their cabinet while paying for it. Only 26 members can join this club and one member of the club will receive their cabinet free.

Woodhull & Martin Co.

Y. W. C. A.

Baseball practice will be held on the Belmont avenue field, Saturday afternoon promptly at 3 o'clock. More members of the association are urged to enter their names on the list of candidates.

The final rehearsal for the pageant will be held at the association next Tuesday night at 8 o'clock and it is hoped that every participant will be present.

There will be a business meeting of the Camp and Conference Club at the association tonight.

"LADIES' NIGHT" AFFAIR.

The closing function of the season of the Brotherhood of the Park Avenue Baptist church will be given tomorrow night and will be in the form of "Ladies' Night". The evening will be spent in pleasant social fellowship, an interesting musical and entertainment being provided for the occasion. All are invited to participate, a delightful occasion being promised all who attend.

—Use Press want ads.

NOTICE

W. H. FORRISTEL wishes to inform the public that he is back on the firing line again having bought from his nephew, H. J. Forristel, all the stock and goodwill of the Bellview Ave Nursery Co. and will offer most of the stock at one-half price. The stock has got to be moved and moved quick.

Please do not forget that we are selling for cash.

W. H. FORRISTEL
Manager.
Tel. 1349.

HEADQUARTERS FOR

GIBSON'S

RYE

E. C. WESTCOTT

115 East Front Street.

Magic Straw Hat Cleaner

Cleans soiled and discolored straw hats in a few minutes, without removing the band.

Easy to use.

Each bottle contains enough to clean 2 or 3 hats.

10c Per Bottle.

SCHREINER BROS.
PRESCRIPTION DRUGGISTS.
Park Ave. and Second Street.

The departure of the cook or maid does not prostrate the lady who knows the efficiency of Press want ads.

And what ad-reading servants are of the desirable class?

ORGANIZED 1875

No fear of loss from fire or theft

How comforting it is to know that your valuables are beyond the reach of fire or theft.

Rent a Safe Deposit Box in our Fire and Burglar Proof Vault—it only costs

$5.00 AND UP PER YEAR.

CITY NATIONAL BANK
PLAINFIELD, N. J.

GERMANY'S ANSWER?

"We will torpedo every liner."—Statement of German official to Correspondent von Wiegand.

There's No Better Place to choose the FURNITURE for your home than POWLISON & JONES. You can select the FURNITURE for an entire house or an inexpensive gift for a friend and whatever you buy the make and finish is the best we can give you for the money you pay.

Useful Gifts at Attractive Prices

EASY CHAIRS TELEPHONE STANDS CEDAR CHESTS
WRITING DESKS MAGAZINE RACKS JARDINIER STANDS
LADIES' DRESSING TABLES SMOKERS' STANDS DINNER CALLS COSTUMERS DRAUGHT SCREENS TILT TOP TABLES BATH ROOM CABINETS LADIES' WORK TABLES LIBRARY TABLES BOOKCASES LIVING-ROOM FURNITURE DINING-ROOM SUITS

Porch and Lawn

OLD HICKORY CHAIRS AND ROCKERS.....$2.25 to $6.85
MAPLE FRAME PORCH ROCKERS.....95c to $3.50
WILLOW CHAIRS (BAR HARBOR).....$5.75 and $6.25
WILLOW TABLES.....$4.95 and $5.85

REFRIGERATORS, BABY CARRIAGES, PORCH HAMMOCKS.

POWLISON & JONES
149-151 E. Front St. Plainfield, N. J.

Grow your own Vegetables

Cut down your living expenses. You'll be astonished how easy it is to save time, labor, and money, and get bigger and better crops when you use

Planet Jr Garden Tools

This No. 16 Planet Jr is the highest type of Single Wheel Hoe made. Light, but strong, and can be used by man, woman or boy. Will do all the cultivation in your garden in the easiest, quickest and best way. Indestructible steel frame. Costs little and lasts a lifetime.

New 72-page Catalog (168 illustrations) free; describes over 50 different hand- and horse-tools. Write postal for it.

A. M. GRIFFEN CO.
Plainfield

LAWN MOWERS—The world's standards: Caldwell Ball Bearing and Philadelphia.
LAWN MOWERS SHARPENED AND REPAIRED.
TWO PHONES—6-214.

LADIES' AND GENT'S
Panama and Straw Hats
Cleaned, Blocked and Bleached.

We will do it for you and add a new band at short notice.

No acids, talcum or other numerous preparations used.

The City Shoe and Hat Cleaning Co.,
163 NORTH AVE. Opp. Depot.
3 1 tf stuth

NEW JERSEY CENTRAL

TRAINS LEAVE PLAINFIELD.

For New York—2:10, 3:41, 5:08, 5:44 (5:52 except holidays), 6:27, 6:55, 7:22 (7:26 except holidays), 7:41, 7:44, (7:55 except holidays), 7:58, 8:12, 8:20 (except holidays), 8:36, 8:42, 8:59, 9:29, 9:53, 10:2[illegible] 11:27, 12:12 p. m.; 12:34, 12:55, 1:44, 2:2[illegible] 2:39, 2:55, 3:12, 4:01, 4:13, 4:36, 5:39, 6:2[illegible] 6:47, 7:41, 8:27, 9:27, 9:30, 10:15, 10:3[illegible] 11:43 p. m. Sunday—2:10, 3:41, 5:40, 7:2[illegible] 7:58, 8:52, 9:34, 9:49, 10:37, 12:12 p. m. 12:39, 12:58, 1:28, 2:09, 2:15, 2:55, 3:17, 4:2[illegible] 5:34, 7:14, 8:13, 8:21, 8:25, 8:39, 9:27, 10:2[illegible] 10:36 p. m.

For Newark—5:08, 6:27, (7:06 through train to Newark), 7:41, 8:34, 9:29, 10:2[illegible] 11:27 a. m. 12:34, 12:58, 1:44, 2:39, 2:5[illegible] 4:13, 4:36, 5:39, 6:25, 6:47, 7:41, 8:27, 9:3[illegible] 10:36 p. m. Sunday—7:23, 8:52, 9:34, 10:3[illegible] a. m., 12:39, 12:57, 1:28, 2:09, 2:56, 3:1[illegible] 4:29, 5:34, 7:14, 8:11, 8:35, 8:39, 9:27, 10:[illegible] p. m.

For Easton, Bethlehem, Allentown and Mauch Chunk—5:18, *8:20, 9:44, 11:27 a. m.; 2:00, 5:24, 5:44, (6:59 to Easton p. m. Sunday—5:19, *9:44 10:57 a. m. 1:58, 5:44, 7:06 p. m.

For Wilkesbarre and Scranton—5:1[illegible] 9:44 a. m.; 5:44 p. m. Sunday—5:1[illegible] 10:57 a. m., 5:44 p. m.

For Red Bank, Long Branch and Asbury Park, etc.—3:41, 8:12, (9:53 a. m. Red Bank), 11:27 a. m., (12:34 Saturday only) (12:58 Red Bank only), (3:12 Red Bank only), 4:13 6:25, 8:27 11:43 p. m Sundays—3:41, (7:58 Red Bank only) 8:52 a. m.; (9:40 Red Bank only), (2:1[illegible] Red Bank only), 3:17, (8:13 Red Bank only), 8:35 p. m.

For Atlantic City—3:41, 9:53 a. m. (12:34 Saturdays only), 3:12; Sunday—9:40 a. m 2:15 p. m.

For Philadelphia—6:28, 7:39, 8:45, 10:48 11:53 a. m., 12:42, 1:54, 3:45, 5:14, 6:44 8:47, 9:46, 10:48 p. m., 1:20 a. m. Sunday—5:19, 8:45, 9:39, 9:57, 10:39, 10:48, 11:41 a. m., 12:42, 1:44, 2:45, 3:42, 4:39, 4:54, 5:39 6:39, 6:44, 8:47, 9:46, 10:55, 11:54 p. m. 1:20 a. m.

For Baltimore and Washington, Daily—5:45, 10:43 a. m., 12:42, 3:45, 6:44 p. m. *Except Mauch Chunk.

B. KIVATINOS
(Successor to Kivatinos & Jelling.)
Fancy Fruits, Choice Confectionery, Nuts, Cigars, etc. We make a specialty of Olive Oil.
211 W. FRONT ST. Tel. 666-W

C. E. SOCIETIES TO HEAR "BILLY" SUNDAY

2,000 Seats Reserved at Paterson Tabernacle for Members of Organization.

The New Jersey Christian Endeavor Union, through Miss Emilie Edwards, of Paterson, district secretary for Passaic county, has had 2,000 seats reserved at the Billy Sunday tabernacle for Saturday afternoon, May 22. Owing to the big parade and demonstration that is to be held in Paterson on that afternoon, and to begin promptly at 2 o'clock with the Rev. Mr. Sunday at the head of the line, the service in the tabernacle will begin at 1 o'clock instead of 2, the usual hour. The arrangement has been made by Mr. Sunday himself in a desire to accede to the request of the Endeavorers. Both Mr. and Mrs. Sunday were active members of the Christian Endeavor Society before entering the evangelistic work and Mrs. Sunday still retains her membership in the organization.

Bergen county Endeavorers expect to be present 500 strong, and correspondingly large delegations will attend from other counties. All Plainfield Endeavorers are urged to plan to attend. Arrangements have been made to meet Elizabeth Endeavorers at the Broad street arch, Elizabeth, Saturday morning at 10:30 o'clock and all go up to Paterson in a body. It will be necessary to reach the tabernacle by 12:30 o'clock to obtain good seats.

127TH GENERAL ASSEMBLY MEETS IN ROCHESTER

Rochester, N. Y., May 20—Many matters of national importance in the Presbyterian church are up for settlement at the 127th general assembly of the church, which opened here this morning. Nearly 900 commissioners of the church from every section of the country are present. The assembly convened this morning, with Rev. Dr. Maitland Alexander, of Pittsburgh, the retiring moderator, in the chair. After religious services this morning, organization for the coming year was effected. Aside from the regular assembly meetings, popular meetings will be held, at which famous speakers will be heard.

One of the features of the convention is the call issued by Dr. Alexander and others prominent in the church for a getting back to fundamentals and the emphasizing of the integrity and authority of the Bible. It is expected that the dispute between the assembly and the Union Theological Seminary of New York, will be settled at this session and the status of the seminary definitely fixed. A committee has prepared a statement of facts in the controversy. The assembly will also be asked to settle the status of Rev. Percival H. Barker, of Newark, N. J., who was twice tried in Kansas on the charge of falsehood. A new board of education will be suggested to the assembly.

During the year ending March 31, $2,287,076 was contributed for foreign missions. The mission board consists of 4,512 workers, maintaining 809 organized churches and aiding many others.

AMUSEMENTS.

PROCTOR'S

LAST THREE DAYS OF VAUDEVILLE

TODAY—
Paramount Feature
THE STRAIGHT ROAD
AND ALL NEW VAUDEVILLE
GALLAGER & MARTIN
Comedy Skit
SWAIN OSTMAN TRIO
Comedy Acrobats
ELSIE MAY TRIO
Comedy Variety
FOUR SLICKERS
Comedians
Mlle. Louise's
MONKEY CABARET

TOMORROW—
Pathe Serial
THE EXPLOITS OF ELAINE
And
CHARLES CHAPLIN

SATURDAY—
The Vitagraph Serial
THE GODDESS
and Paramount Travel Picture.

GIVES SECOND "LECTURE" IN COUNTY JAIL COURSE

Elizabeth, May 20 — Chester Brown, of Plainfield, a negro serving a jail term for practising osteopathy without a license, gave a talk to his fellow prisoners at the jail yesterday after Sheriff Otto had given his permission. The "lecture" course is one of the many reforms at the jail and it was a success.

Brown urged his hearers to lead good lives and not to boast, as some of the prisoners had done, that if they "went in again it would be for something worth while." He urged them to be obedient and said that brutality never accomplished results. He praised Sheriff Otto for his consideration of the prisoners. The sheriff made an address also, urging the prisoners to remember The Golden Rule. He joined in the singing of "Columbia, the Gem of the Ocean" and "In a Prison Cell I Sit."

ALUMNI ASSOCIATION TO MEET IN TRENTON JUNE 19

The twenty-seventh annual meeting of the Alumni Association of the New Jersey State Normal and Model Schools of Trenton will be held at the State schools on June 19. This will mark the sixtieth anniversary of the founding of the institution. Candidates for admission to the association will act as flower girls and show the guests through the new rooms between 10 and 12 o'clock, telling them the wonders that she hopes to do and what wonders she has already done in every walk of life.

Classes planning reunions will find rooms in readiness for their meetings after 10 o'clock and will have tables reserved for them at luncheon. A reception and business meeting will be held in the auditorium at 12, after which luncheon will be served in the boarding halls. There will be music, short stories, experiences and everything that goes with a family gathering. Normal and model classes of 1910, 1905 and 1900 will be in attendance.

Whitehouse

The prayer meeting of the Reformed church at Whitehouse Station was held last evening at the home of Mrs. Henry T. Jones.

The Tuesday Evening Club was entertained Tuesday night, at the home of Mr. and Mrs. R. F. W. McCann, in East Whitehouse.

Mr. and Mrs. S. Edgar Cole, of Cleveland, are in East Whitehouse with Mr. Cole's sister, Mrs. Charles P. Oliver.

Miss Emma Burdette returned Tuesday, to Edgewater, after a visit to her aunt, Mrs. Ella E. Burdette, in East Whitehouse.

Constable Judson La Tree detained about a dozen drivers of automobiles at Whitehouse Station, Sunday afternoon, on a charge of speeding. They were served with notice to appear in Trenton. John Hoffman, of Stroudsburg, Pa., was arraigned before Justice of the Peace John Stone, who fined him $5 and costs, which were paid.

Miss Julia Duyckinck, of Roselle Park, is spending a few days with Mr. and Mrs. Anthony Layton, near Lamington.

Miss Bertie Weeks, of Mineola, Long Island, is a guest of Mr. and Mrs. Edwin C. Willets, near Lamington.

Rev. B. V. D. Wyckoff, pastor of the Reformed church at Readington, will lecture in the schoolhouse at Three Corners, Sunday afternoon.

A meeting of the taxpayers of Readington township will be held in the public school building at Larger Crossroads, Saturday afternoon, to vote on raising $6,500 for building a schoolhouse at Pottersville.

Mr. and Mrs. L. V. F. Smock and daughter, Miss Elizabeth Smock, of Frankfort, are the guests of Mr. and Mrs. Clarence Hoffman, at Centreville.

Mr. and Mrs. Samuel Housel and family, of Centreville, returned Tuesday, after a visit to Mr. and Mrs Clinton Housel, of Wertsville.

High Bridge-Califon.

"Diamonds and Hearts," in three acts, will be produced by local talent May 27 in Rialto Hall, High Bridge, for the benefit of the piano fund of the Daughters of Rebekah.

Charles Gulick has moved his family to the Williams farm near High Bridge.

Mr. and Mrs. George Burrell, of High Bridge, were recent guests of Mr. and Mrs. Charles Thompson, of Dover.

Mrs. William Van Zant is ill at the home of Mrs. William Leidy at High Bridge.

Beginning Sunday morning services at the Pleasant Grove Presbyterian church will open at 10:30 o'clock instead of 11.

Miss Marion George, a student at Hunter's College, New York, recently visited at her home in Califon.

Walter Alpaugh, of Califon, returned this week from Lebanon.

AMUSEMENTS. AMUSEMENTS.

U. S. ASTOR THEATRE
235 WEST FRONT STREET
PLAINFIELD, N. J.

TODAY
Your Last Opportunity to See
WILLIAM FARNUM IN
THE NIGGER Or THE NEW GOVERNOR
The picture that played at the Hippodrome, New York, to over 140,000 persons in one week.
OUR PRICES TODAY
Matinee—All Seats 10c; Evening—All Seats 15c.

COMING FRIDAY
RUMPELSTILTSKIN
A Mutual Master Picture
In 5 Parts

COMING SATURDAY
GOD'S WITNESS
A Mutual Master Picture
In 5 Parts

In addition
SATURDAY—The Second Episode of
THE GODDESS
The Vitagraph Serial
With Earle Williams and Anita Stewart

Attractive New Blouses
for Mid-Summer Wear

AT THE

MANHATTAN WAIST & DRESS CO.
178 E. FRONT ST.
AT CHARLES KURTZMAN'S FUR SHOP.

We have just received numerous new models of Waists copied from $5 and $8 French styles, which we offer you for

1.98 2.98 3.98

None Equal Elsewhere.

We have the largest selection of Waists in town and we can prove it.

Come and convince yourself.

HAVE YOU PURCHASED YOUR

Seeds, Fertilizers, Garden Tools, Lawn Mowers and Tools?

If not, we are sure that we have the goods that will satisfy.

Are you protected from the germ-laden **FLY**? If not, we can supply you with Netting and Screens.

RED SEAL CELLS are the best for automobiles and the prices cannot be equalled.

Ready **MIXED PAINT**, Oil and Brushes for high grade work.

WIRE for Poultry Yards and fences.

Do not neglect the kitchen when we carry a full line of the best utensils.

Gayle Hardware Co.
GENERAL HARDWARE AND HOUSEFURNISHINGS
'Phone 398 Front Street and Park Avenue

North Branch.

The Chautauqua Circle will be entertained this afternoon at the residence of Mrs. George Van Derveer at North Branch Depot.

Miss Estelle Schenck, of Clover Hill, is spending a few days with Mr. and Mrs. Dennis Van Liew, of Neshanic Station.

Miss Minnie Conover returned to Plainfield Tuesday after a visit to relatives in this section.

Miss Edith Hill returned to Neshanic Tuesday after a visit to Somerville.

Mr. and Mrs. Guy Rawson, of Auburndale, Long Island, are guests of Mr. and Mrs. E. Wade Clark, of North Branch Depot.

Mr. and Mrs. Frederick Eisele returned to Newark Tuesday after a visit with Mr. and Mrs. Frank L. Lane, of North Branch Depot.

Peter McCabe, of North Branch Depot, has taken a position at Far Hills and will move there soon.

Miss Lena Kaiser, of Brooklyn, is spending a few days with Mr. and Mrs. Frederick Kaiser, near South Branch.

Mrs. Mary Herder returned to Somerville Tuesday after a visit to her sister, Mrs. Thomas Stryker, near North Branch Depot.

Mr. and Mrs. Alvah Ten Eyck, of Plainfield, are at their summer place at North Branch for the season.

Mr. and Mrs. George Jackel and son, Robert Jackel, of Neshanic, reached home yesterday from Atlantic City.

Martin Hoagland returned to Somerville Tuesday after a visit to relatives at North Branch Depot.

S. S. Brown and family moved this week from Brooklyn to their summer home near South Branch.

Miss Alice Jones, of Pennington, is spending the week with Mr. and Mrs. William Prentice, near Pluckemin.

Westfield.

The continued cloudy and cold weather is greatly retarding all farm crops in this county. Many acres of potatoes that have been planted have failed to come up and corn planting is being very much delayed. Strawberries are suffering from the cold and lack of sunshine.

The Resident Nurses' Association is disappointed over the refusal of the Town Council to grant an appropriation of $200. The Council refused to make the appropriation on the advice of Town Attorney Paul Q. Oliver, who said it could not be legally made.

The Weldon Contracting Company has received the contract for the road work on the Parkway, Maple street and Edgewood terrace.

—Use Press want ads.

IN THE SPORTING SPOTLIGHT

LOCAL Y. M. C. A. BOYS PREPARE FOR THEIR ANNUAL VISIT TO ASSOCIATION'S STATE ENCAMPMENT AT LAKE WAWAYANDA

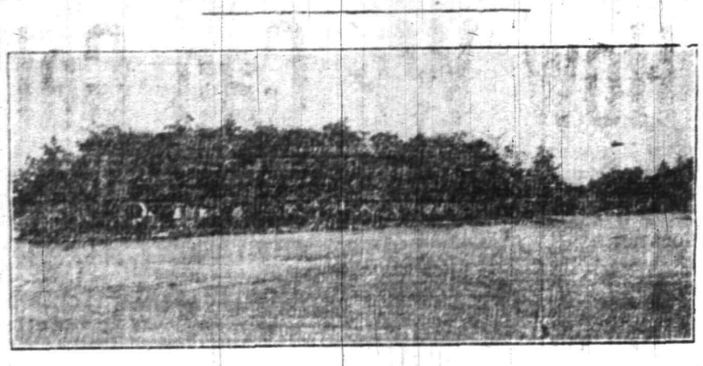

Island On Which Sleeping Tents Are Located.

The Plainfield representation to the New Jersey Y. M. C. A. Boys' Camp at Lake Wawayanda this summer will number about forty, which will be one of the largest delegations ever sent from the local association. There are already twenty boys and two leaders signed. The first section will leave this city on July 1 for a two weeks' stay. The four sections begin as follows: First, July 1; second, July 15; third, July 29, fourth, August 12, and the camp will close on August 26. Last season 363 campers from 52 different cities in the State were in attendance.

"Wawayanda" will celebrate its fifteenth anniversary this year as a distinct camp for New Jersey boys and will be in charge of Charles R. Scott, the State secretary for boys' work, who has served as camp director from the first day it was opened. The camp is located on the shore and island of Lake Wawayanda, in the midst of a 6,000-acre forest. The lake is in Sussex county, the Highlands of New Jersey, which abound in grandeur and beauty and no section within an equal radius of New York can boast of a better camping ground.

The program of the camp takes up all phases of out-of-door living and the smallest boy is given as much, if not more, attention than the older ones. Besides the physical side of the camp, the religious and Bible study is a feature every morning that is looked forward to by the campers with pleasure, as it is one of the most interesting parts of the daily program. Boating, fishing, baseball, aquatics, tennis, hikes and athletic meets are worked into the program of every section, besides campfires, illustrated lectures by well known men on well known subjects, and over night camping parties. Trophies are donated each year for the various activities, which stimulates the interest and creates more rivalry, which, although purely friendly, is always keen.

The lodge, a large building on the mainland, which is reached by a hand ferry from the island on which the tents are located, is used for a dining room and lecture room.

The following local boys will attend the camp: Kenneth Stover, John S. Hammann, Duncan Taylor, Harold W. Wilson, Linsley Bohl, Harold Neilson, Warren Moyer, Ellis Enander, Charles Gates, Benjamin Doane, Daniel Randolph, Walcott Calkins, LeRoy Estes, Harold Condict, Allen Mogensen, Wendell Purcell, "Mac" Fullerton, Martin Snyder, Charles Alexander, Walter Brown, John Elliott, Lewis Zeek, Harold Whitford, Norman McGee, Benjamin Satterfield, Arthur Krausse, Edward Boyle and John Endress. The only two leaders that are signed up to date are Boys' Secretary Edwin Glaentzer and "Bert" Hansen.

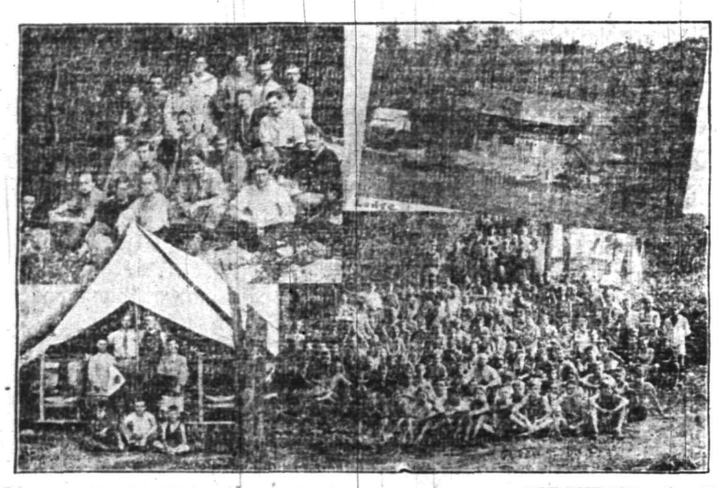

Scenes During Camp Season.

OUTDOOR FEATURES FOR Y. M. C. A. BOYS

Open-air Recreation Substituted for the Winter Program.

Physical Director Meermans, of the Y. M. C. A., is planning to lay out a tennis court on the ground in the rear of the gym which has recently been fixed up into an outdoor gym. All of the exercises of the boys' classes are now held there instead of in the regular gym. Indoor work is only done on rainy days. A baseball diamond has been laid out and the game is played according to indoor rules because of the lack of space and that accounts for the large scores that are made in every game. Besides baseball, volley ball is also played the same as on the indoor court, a net being stretched from fence to fence. When the running events are started a track will probably be made near the fences where the events may be held.

This is the first year that regular out-of-door work has been held, the ground being practically a waste. It has now been graded and is level and hard.

"CANNON-BALL" REDDING ON ELIZABETH DIAMOND

With "Cannon Ball" Redding and "Fence Buster" Santop as the battery, the famous Lincoln Stars will appear at the T. A. B. field, Elizabeth, Sunday afternoon, to battle Joe Burns' Abstainers. The Elizabethans are prepared to give the colored folk a hard battle and a nifty exhibition is anticipated.

The Stars have established a splendid record this year, having won sixteen straight games. Redding is back to form this season, and is twirling better than ever. Santop has procured a new bat and some long hits may be expected. The grounds are situated at the Elizabethport station of the Central Railroad.

LAST MINUTE HITCH.

An eleventh hour cancellation by the Bernardsville High School baseball management left the Leal School aggregation without a mid-week game yesterday, the game being scheduled to take place on Crescent Oval. Saturday afternoon the annual game with the graduates will be played on Crescent Oval at 3:30 o'clock.

PLAINFIELD WOMEN ARE WINNERS IN BIG EVENT

Two Plainfield women were successful in the first round of the invitation doubles tourney being held under the auspices of the Pelham Country Club, yesterday afternoon. Mrs. S. Fullerton Weaver, playing with Miss Florence Ballin, had a hard match with Miss Florence Sheldon and Miss Jane Rowson, winning two out of three sets. The scores were 6-0, 2-6, 6-1.

In another match of the same round, Miss Edna Wildey, of this city, with Mrs. Alfred Graham Miles, defeated Miss Eleanor Coward and Miss Bessie Wilson in straight sets, the scores being 7-5 and 6-3.

CAMPERS TO MEET.

The members of the Y. M. C. A. boys' department who expect to go to Lake Wawayanda this summer, will meet in the association parlors tomorrow night and discuss plans for the camping season.

—Be a "popular author" for a d2 by writing a "Help Wanted" advertisement.

STOCK YOUR CELLARS
With bottled goods of incomparable flavor from a reliable house.
Whether you need Wines, Liquors, Whiskies, Clarets, Sauternes, Port, Sherry, Burgundies, or Cordials; whether your taste runs to the finest imported or the best made in this country, the Eastern Bottling Co. can satisfy you both in respect of quality and price.
A speciality made of
BALLANTINE'S BOTTLED ALES AND BEERS.
2ND ST. AND CENTRAL AVE.
Prompt Delivery
Tel. Plainfield 190
EASTERN BOTTLING CO.

BASEBALL

YESTERDAY'S RESULTS.

National League.
New York, 5; Chicago, 1.
Brooklyn, 2; Cincinnati, 0.
St. Louis, 3; Philadelphia, 0.
Pittsburgh, 7; Boston, 0.

American League.
Detroit, 3; New York, 1.
Cleveland, 5; Boston, 2.
Chicago, 9; Philadelphia, 7.
Washington at St. Louis (postponed; cold weather).

Federal League.
Newark, 7; Pittsburgh, 3.
Brooklyn at Kansas City (postponed; rain).
Baltimore at Chicago (postponed, cold weather).
Buffalo at St. Louis (postponed; cold weather).

International League.
Rochester, 9; Jersey City, 8.
Buffalo, 9; Providence, 5.
Richmond, 8; Toronto, 4.
Newark, 6; Montreal, 0.

STANDING OF THE CLUBS.

National League.

	W.	L.	Pc.
Philadelphia	17	10	.630
Chicago	16	12	.571
Boston	14	12	.538
Brooklyn	14	14	.500
Pittsburgh	14	15	.483
St. Louis	14	17	.451
Cincinnati	11	16	.407
New York	11	15	.423

American League.

	W.	L.	Pc.
New York	16	9	.640
Detroit	19	11	.633
Chicago	19	12	.613
Boston	13	10	.565
Washington	12	14	.462
Cleveland	12	16	.429
St. Louis	10	19	.345
Philadelphia	9	19	.321

Federal League.

	W.	L.	Pc.
Pittsburgh	19	12	.613
Newark	18	12	.600
Chicago	17	13	.567
Brooklyn	15	13	.536
Kansas City	15	13	.536
St. Louis	12	14	.462
Baltimore	12	18	.400
Buffalo	8	21	.276

International League.

	W.	L.	Pc.
Providence	11	6	.647
Richmond	11	6	.647
Montreal	10	7	.588
Rochester	8	8	.500
Buffalo	6	6	.500
Jersey City	7	8	.467
Newark	5	7	.417
Toronto	3	13	.188

WHERE THEY PLAY TODAY.

National League.
Pittsburgh at New York.
St. Louis at Brooklyn.
Cincinnati at Philadelphia.
Chicago at Boston.

American League.
New York at St. Louis.
Washington at Cleveland.
Philadelphia at Detroit.
Boston at Chicago.

Federal League.
Brooklyn at Chicago.
Buffalo at St. Louis.
Baltimore at Pittsburgh.

International League.
Newark at Rochester.
Jersey City at Buffalo.
Providence at Toronto.
Richmond at Montreal.

MUCH INTEREST IN P. C. C. TENNIS EVENT

Many Handsome Prizes Are Offered to Induce Keen Competition.

The first of the scheduled tennis tournaments at the Plainfield Country Club will begain at 2:30 o'clock Saturday, May 22, and be brought to a finish Saturday, May 29. This event will be a doubles handicap tournament, open to all members of the club. Entries will be received by any member of the tennis committee, and the drawing will be made at 8:30 Friday night, May 21, at the residence of Henry W. Brower, 440 West Eighth street.

There is every indication that this event will draw a good entry list. The eight dirt courts of the club, which are regarded as being among the finest courts in the United States, are in excellent condition. It is well known that the tennis playing conditions at Plainfield Country Club are the very best to be found anywhere, and the members take great pride in this fact. Handsome prizes are now on view at the club.

P. H. S. SPECIALIZING IN HEART BREAKERS

Locals Jollied Westfield Until the Ninth and Then Opened Fire.

Denny, the Plainfield High School boy who pitched his team to victory in the North Plainfield-Plainfield game last Saturday, added a pinch-hitter's laurels to his list against Westfield High School at that place, yesterday. He started a ninth-inning rally with the score 2-1 in Westfield's favor with a pretty one base bingle, sending Apgar in ahead of him with the tieing run. Then, with the bases full, Masenghi walked Kyle, who brought in the necessary tally to win the game. But they did not stop at this. Peacock got up to bat and handed a hit to Stevens, so hot that the Westfield youth could not field it and as a result Denny came home with a fourth tally.

Brick deserves a great deal of credit for his cool-headedness in the pinches of yesterday's game. His support in the initial inning was enough to dishearten any pitcher. Four errors were made, which resulted disastrously in the scoring of the two runs that held his opponents in the lead up to the ninth inning. He allowed but four hits throughout the game, two of which were gotten in the ninth.

Westfield, as well as Plainfield, tried a rally in their half of the ninth, realizing that they had three more runs to get in order to even the game. Gilmartin, the home-run hitter, was the first man up and drove a long fly to centre field, which Mills stabbed for one of his four spectacular catches. The next man up got Westfield's first twin sacker and was sent in home by Davies' single. That ended things, however, for the next two men were easy outs.

After the first inning, the Plainfield High School's work in the field was of high calibre. The locals fielded every chance without an error and made several pretty plays. Mills, the centre gardener, crowned himself with honor by catching four almost impossible flies. Peacock, as usual, was right there with the stick. He was responsible for his team's first run, with a clean triple into left field.

The score:

PLAINFIELD HIGH SCHOOL.

	R.	H.	PO.	A.	E.
Dunham, rf	0	1	1	0	0
Kyle, lf	1	0	1	0	0
Peacock, c	0	2	5	1	0
Rosenson, ss	0	0	0	6	0
Mills, cf	0	0	4	0	1
Apgar, 1b	1	2	11	0	1
O'Leary, 2b	0	0	1	2	0
Coudray, 3b	0	0	4	2	3
Brick, p	1	1	1	0	0
Denny, rf	1	1	0	0	0
	4	7	27	11	5

WESTFIELD HIGH SCHOOL.

	R.	H.	PO.	A.	E.
Stevens, ss	1	1	1	0	1
Martin, cf	1	0	1	0	1
Gilmartin, 2b	0	0	4	0	1
Bourne, c	1	1	12	2	2
Marenghi, p	0	1	1	3	2
Davies, 3b	0	1	0	1	0
Lambert, lf	0	0	1	0	0
Pierce, 1b	0	0	5	0	0
Dixey, rf	0	0	1	0	0
	3	4	26	*6	7

*O'Leary out, hitting catcher with bat.

Score by innings:

P. H. S.	1 0 0 0 0 0 0 0 3	4
W. H. S.	2 0 0 0 0 0 0 0 1	3

Summary: First base on errors, Plainfield 5, Westfield 3; two-base hits, Peacock, Bourne, stolen bases, Stevens, Marenghi, Peacock, Apgar 4, Denny; struck out, by Brick 4, by Marenghi 11; base on balls, off Brick 1, off Marenghi 3; hit by pitched ball, by Marenghi (Brick); umpire, Hunt.

NEW ZEALAND CRACK VISITS LOCAL CLUB

F. M. B. Fisher, Former Champion, Competes Against Local Talent.

F. M. B. Fisher, a former holder of the New Zealand tennis championship, was a visitor at the Plainfield Country Club last Sunday. Mr. Fisher, who was for eleven years a member of the New Zealand Parliament, is planning to stay a month or two in this country and may compete in some of the big tournaments. He has frequently played matches with Norman E. Brookes and the late Anthony F. Wilding, and has been a frequent visitor at the Wilding home, Fownhope, near Wellington, New Zealand.

Mr. Fisher was much pleased with the club and its courts, and in a doubles match with S. W. Merrihew against W. B. Cragin, Jr., and Philip Van Deventer, executed many shots of a remarkable character and demonstrated that he is a player of the first class. He hopes to visit Plainfield again and make further trial of the Country Club courts.

UPSETS RECORDED IN P. H. S. GIRLS' TENNIS

The Misses Crane and Eaton Lost Out in Trial Doubles.

The trial "heats" of the Plainfield High School girls' tennis tournament have been run off, and the semi-finals will be played this week. The most surprising outcome of the whole match was the defeat of Dorothy Crane and Margaret Eaton in the doubles by Jean Peacock and Marion Blanchard. The losers put up a stiff fight, but could not get the necessary points. As a result, the meeting of Dorothy Crane, last year's champion, and Jean Peacock, in the singles, will be watched with keen interest.

The results are as follows: Edith Peacock beat E. Mumford, 6-3, 6-4; Florence Alpaugh lost by default to Lora Loizeaux; Katherine Stevens beat Marion Blanchard, 6-4, 9-7; Dorothy Peacock beat Josephine Smith, 6-3, 6-4; Irene May lost to Jennie Peacock, 6-1, 6-2; Marguerite Jahn beat Elizabeth Marchant, 6-5, 9-7; Marguerite Eaton beat Edith Davis, 6-4, 6-1.

In the doubles the results are as follows: Marion Blanchard and Jean Peacock beat Dorothy Crane and Marguerite Eaton, 8-6, 7-5; Mary Simons and Helen Peacock beat Marjorie Henwood and Irene Moy, 6-0, 6-2; Katherine Stevens and Elizabeth Mulford beat Josephine Smith and Elizabeth Marchant, 6-1, 6-0.

SPORT SCHEDULE FOR TODAY.

Horse—Opening of New York racing season at Belmont Park, N. Y. Thoroughbred racing at Churchill Downs, Ky.

Track—Fast East Olympics, at Shanghai, China.

Gun—Annual target shoot of the Penn. State Sportsmen's Club, at Milton, Pa.

Dog—Bench show of the Golden Gate Kennel Club, San Francisco.

Rowing—University of Washington vs. Stanford University, on Lake Washington, Seattle.

Auto—Elimination trials at Indianapolis track.

Boxing—Fred Yelle vs. Duke Bow-10 rounds, at South Bend, Ind. Four Mass. Lew Pop vs. Joe Homeland, 10 rounds, at South Bend, Ind. Fouh minor bouts at Oshkosh, Wis.

JACK MARTIN INCLUDED.

The batting averages of Jack Martin and his St. Paul teammates were given a bump yesterday, when Harry Harper, formerly of the Washington American League club, but recently purchased by the Minneapolis club of the American Association, refused to give the St. Paul artillery a single hit, winning the game 4 to 0. Harper is twenty years old and is left handed. He fanned twelve men, walked seven and was charged with a balk.

—It pays to use the advertising columns of The Press.

SPORTING EVENTS FOR WEEK.

TODAY—
Women's One Day Golf Tourney at Apawamis.
Borough Bowling.
Elks' Bowling.

TOMORROW—
P. H. S. at Battin (tennis).
Leal at N. P. H. S. (tennis).
Elks' Bowling.

SATURDAY—
Commerce at P. H. S.
Westfield at Hope.
P. C. C. Elimination Contest.
West Hoboken at N. P. H. S.

MONDAY—
N. P. H. S. at Leal (Crescent Oval).
Women's Metropolitan Champs at Sleepy Hollow.

TUESDAY—
P. H. S. at Rahway.
East Orange at P. H. S. (tennis).
Battin at N. P. H. S. (tennis).

WEDNESDAY—
N. P. H. S. at High Bridge.
P. H. S. at Leal (tennis).
Somerville at Westfield.

THURSDAY—
Seton Hall at N. P. H. S.
Elks' Bowling.

SPORTING NOTES

The New York racing season opens at Belmont Park today.

Elimination trials began today to weed out seven of the forty speeders entered in the Indianapolis 500-mile race for Memorial Day.

The injury to Herzog was a big blow to the Reds' strategy board. Johnson's spike went deep into the left forearm.

Montreal will have eight weeks of horse racing, beginning Saturday.

Howard Drew, the fast colored sprinter of the University of Southern California, has decided not to go East this summer. Instead he took a railroad job.

A benefit bicycle race was run at Newark last night, for the widow of Floyd A. MacFarland, one of the veterans of the wheel sport.

The fight dopesters pick Jim Coffey as the best bet to go against Jess Willard. Willard is expected to be ready for battle after his circus engagement.

King Cole will soon be ready to take the mound for Wild Bill, who claims the Yankees will be very much in the running when Cole is in condition.

Dave Fultz will sign up with Cupid next month, says a report from Connecticut, which also alleges Davy used to trundle his bride when she was a baby.

Saturday, June 12, has been set for

-BASEBALL FANS-
Be a real rooter. Get in the .300 class.
Clip coupons for the
1915—Plainfield Daily Press Scoring Tablet—1915
Coupon No. 22—May 20, 1915.
Six consecutive daily coupons, of different dates, if presented with five cents to the PLAINFIELD DAILY PRESS SPORTING DEPARTMENT will entitle the holder to one PLAINFIELD DAILY PRESS CELLULOID SCORING TABLET.
Name .....
Address .....

Central Bottling Works
Telephone 229. Corner Somerset and Chatham Sts.
HENRY HAURAND, Prop.
Headquarters for High Grade
Beers, Wines, Liquors and Carbonated Beverages
We carry only reliable goods. Goods with a reputation. Goods that we guarantee and recommend.
Try our Leaders—Plainfield Club, (blend); C. B. W. Monogram, (blend); Elkwood Pure Whiskey, (straight); none better made.
We regret to state that we can not deliver goods in Plainfield, but if you consider quality and prices you will find it will pay you to send for them. We call for empty bottles.

Firstbrook's Prices

Best Elgin Butter, per lb	35c
Best Butterine (tubs very fine), lb	28c
Fancy White Potatoes, per basket	35c
Best Rolled Oats, 6 lbs	25c
H. O. Oatmeal, per pkg.	13½c
Fresh Jersey Eggs, per dozen	27c
Campbell's Soups, 3 cans	25c
Ritter's Baked Beans, 3 cans	25c
Borden's and Carnation Evp. Milk, 3 cans	25c
Square and Anchor Milk, 3 cans	25c
Magnolia and Clover Milk, per can	11c
Fancy Red Salmon, tall cans	15c
Broken Macaroni and Spaghetti, 4 lbs.	25c
Norway Mackerel, 6 for	25c
Bermuda Onions, per quart	10c
All Soap, 10 bars	45c
Blue Tip Matches, 7 boxes	25c
Tomatoes, Corn and Peas good quality, 3 cans	25c
California Peaches, Plums and Apricots, large cans	15c
Presto, large pkgs.	25c
Force, per pkg.	10c
Jersey Corn Flake, 2 pkgs.	25c
Peek's Tea, per can	25c
(Can of milk free with each pkg.)	
Schimmell's Salad Dressing, per bottle	7c
Mueller's Macaroni and Spaghetti, 3 pkgs	25c

WE GIVE S. & H. STAMPS.

FRED H. FIRSTBROOK
116 W. Front St.
Phone 1754

Corporation Notice.

ASSESSMENTS FOR STREET IMPROVEMENTS IN THE CITY OF PLAINFIELD.

Notice of Hearing Before Commissioners.

The subscribers, being the commissioners appointed by the Court of Common Pleas, of the County of Union, by order of said Court, entered on the thirtieth day of April, 1915, to estimate and assess benefits conferred by the permanent improvement of streets under the ordinance of the City of Plainfield, entitled: "An Ordinance for the Permanent Improvement of Certain Streets and Portions of Streets of the City of Plainfield with Permanent and Durable Macadam Pavement and to provide the Necessary Funds in advance of the Collection of Assessments for Benefits," Approved July 6th, 1914, directing the permanent improvement of, with permanent and durable macadam pavement:

Emerson Avenue, from the macadam on East Front Street to the macadam on George Street;

Geraud Avenue, from the northwesterly curb line of West Front Street to the bridge over Green Brook;

Monroe Avenue, from the macadam on West Eighth Street to the center of Sherman Avenue;

West Fourth Street, from the macadam on Clinton Avenue to the City Line;

Berkeley Avenue from the macadam on Belvidere Avenue to the southwesterly curb line of Ravine Road;

which ordinance was adopted under, and by virtue of an act of the Legislature, entitled, "An Act to authorize the improvement of streets and highways in cities of this State, and to provide for the payment of the expense of the same, and for the assessment of the benefits of such improvement upon the land and real estate benefitted thereby," approved June 12, 1888, and amendments and supplements thereto, to which ordinance reference is hereby made for greater certainty.

The subscribers, the Commissioners appointed by the Court of Common Pleas of the County of Union as aforesaid and for the purpose of performing the duties and executing the powers conferred by said acts of the Legislature, having duly qualified as required by law, do hereby, pursuant to the order of said Court, give notice that on Thursday, the twenty-seventh day of May, 1915, at eight o'clock P. M., at the Council Chamber, No. 149 North Avenue, in the said City of Plainfield, said Commissioners will proceed with the discharge of their said duties and hear any person or persons in interest who may present themselves to be heard, and at such time and place, and at such other times and places to which they may adjourn for that purpose, the said Commissioners will attend and give a public hearing to those persons who may desire to be heard.

Dated Plainfield, N. J., May 5, 1915.

ANDREW J. GAVETT,
VINCENT W. NASH, JR.,
FREDERIC E. MYGATT,
Commissioners.

5 6 3 th

L. MORALLER & SON
WATCHMAKERS AND JEWELERS

WATCHES
CLOCKS and
JEWELRY

Fine Watch and Clock Repairing a Specialty.

219 Park Ave. Phone 444-W.

A. H. ENANDER
SANITARY PLUMBING, GAS FITTING, STEAM AND HOT WATER HEATING.
Contractor for Sewer Connection
126 WATCHUNG AVE.

the Latonia Derby. The Latonia season opens on June 8 and continues until July 5.

Jerome D. Travers, the veteran golfer and former national champion, will also join the ranks of the benedicts this summer.

Polo season at Philadelphia opens on Saturday, and another tournament starts at Bryn Mawr, nearby.

The Cincinnati Reds expect to see Marsans in the fold again at any time. He leaped a year ago.

London gets another 20-round bout for May 31, Owen Moran and Lew Edwards having been signed up for the Lonsdale featherweight belt and $2,500.

The annual rowing event between Harvard and Cornell is as keen as ever this year. The race will be pulled off at Ithaca on Saturday.

Mike Gibbons and Leo Houck are matched for a ten-round bout in New York for next Wednesday night.

"FLUKY" EXHIBITION GOES TO BRUNSWICK

North Plainfield High School Baseballers Downed by a 10 to 5 Score.

New Brunswick High School baseballists played North Plainfield High School to a standstill at New Brunswick, yesterday afternoon, and won by a score of 10 to 5. Captain Smalley was forced to make four substitutions before the game was half over, Kirch for VanDeventer in center field, Hirsch for Mead on first, Dilts to the box and Dawe to Dilts' place on shortstop.

Townley was the only man on the borough team that did any work with the stick, and he made two hits out of five trips to the bat. New Brunswick garnered thirteen hits from the two pitchers placed against them, five of the players getting two apiece. Dilts featured in the sox with seven putouts in five innings, while Stahl got but two, and the opposing pitcher the same number.

The home team scored seven runs in the second inning, when five men were advanced a base on the fielders' throw-ins to the plate, three bases on balls were handed out and there were four steals. The boroughites were unable to overcome this lead, though they scored one run in the first, fourth and sixth, and two in the seventh, when Hebert crossed on a fielder's choice, andd Kirch came came across on the third baseman's fumble of Townley's hot grounder. Kirch got on base again in the eighth, hit by pitcher, and was advanced to second by the throw-in of Dawe's fly, but the inning was closed by Hebert taking three counts from the umpire. The ninth went out tamely without a man reaching first.

Bergen fielded in right for New Brunswick perfectly, getting six fly balls. Conroy made four putouts on second Tor the local team. Aside from this there was not a great deal of shine to the fielding of either team. Ringle, the New Brunswick second baseman, made seven errors.

The score:

N. P. H. S.

	AB.	R.	H.	PO.	A
VanMater, rf	4	0	0	0	1
VanDeventer, cf	1	1	0	1	0
Kirch, cf	2	1	1	0	0
Dilts, ss-p	5	0	0	0	2
Hebert, lf	3	1	1	1	0
Conroy, 2b	5	1	1	4	2
Townley, 3b	5	1	2	1	0
Mead, 1b	1	0	0	2	1
Hirsch, 1b	1	0	1	4	0
Smalley, c	3	0	0	10	3
Dawe, ss	2	0	1	1	2
Stahl, p	1	0	1	0	1
	33	5	8	24	12

N. B. H. S.

	AB.	R.	H.	PO.	A.
Fulton, rf	4	3	0	2	0
Tompson, c	4	1	2	4	1
Herman, p	4	1	0	0	3
Smith, 1b	4	1	2	10	1
Reisfield, 3b	3	1	2	0	0
Ringle, 2b	4	1	2	2	7
Bergen, rf	3	1	1	6	0
Breitkopf, lf	4	0	2	1	0
Broffe, ss	3	1	1	1	1
Budinot, ss	1	0	1	1	1
	34	10	13	27	14

Score by innings:

N. P. H. S.	1 0 0 1 0 1 2 0 0—	5
N. B. H. S.	2 7 1 0 0 0 0 0 x—	10

Summary—Earned runs, N. P. H. S. 1, N. B. H. S. 0; two-base hits, Smith, Bergen, Broffe; bases on balls, off Stahl 4, off Herman 5; left on bases, N. P. H. S. 11, N. B. H. S. 5; double play, Hirsch to Conray to Hirsch; struck out, by Dilts 7, by Stahl 2, by Herman 2; hit by pitcher, Kirch; first base on errors, N. P. H. S. 1, N. B. H. S. 3; stolen bases, VahDeventer, Townley, Smalley, Hirsch (3).

LEAL-N. P. H. S. MATCH OFF.

Manager Elmer French, of the North Plainfield High School tennis team, has postponed the league game with Leal scheduled for tomorrow afternoon at the Park Club. The match will probably be played on Saturday, May 29, in the morning, on the Washington avenue courts. The borough manager is trying to book the Rutgers Prep. team to play here next Saturday. The members of the squad are practising hard every day.

TENNIS MANAGERS MAKE CHANGES IN SCHEDULE

The captains and managers of the teams in the Interscholastic Tennis League have decided upon some alterations in the league schedule.

The match between Leal's and North Plainfield High School will be postponed until May 29, and the second meeting of the two High Schools will be postponed indefinitely, with a possibility of its being set for June 3.

PLAINFIELD NINE MAKES ITS ANNUAL CHALLENGE

The Plainfield A. A. nine has reorganized and will again put out a fast team. This nine last year played and more than held its own against speedy teams of New Brunswick, Newark, Bound Brook and Elizabeth.

The team has been strengthened by the addition of High School players. Manager Oliner challenges any team in the above mentioned towns and in vicinity. Games to be played on opposing team's diamond on Sundays and holidays. The manager is M. Oliner, 610 West Third street, Plainfield.

The lineup: Apgar, c; Maiden and Brick, p; Hirsch, 1b; O'Leary, 2b; Vistorson, 3b; B. Rosenson, ss; H. Rosenson, rf; Kyle, lf; Canter, cf.

SAURER TEAM WILL PLAY BEES FROM BOUND BROOK

Manager Brit Martin, of the Saurer baseball team, has signed the Bound Brook club to appear on Parker Field, Saturday afternoon, the game beginning at 3:30 o'clock. The game between Plainfield High School and Commerce High School, of New York, has been shifted and will be played in the morning.

Tommy Mullin will play around the difficult corner for Saurer and all of the old players will probably be on hand. Hannon, one of the stars of the Bound Brook team, will not be in the lineup. Saurer defeated this team several weeks ago at Bound Brook in the first game of the season.

PLAINFIELDERS ON DECK.

The Plainfield and Elizabeth tennis clubs will meet in a match game on Decoration Day on the Plainfield Tennis Club courts on Filmore and North avenues. Play will start at 10 o'clock. There will be a match for doubles and singles. All friends are invited to attend. Following the games, a dance will be enjoyed at the Nonpariel clubhouse, music being furnished by the Amsterdam orchestra.

CHORUS CHOIR SINGS "BILLY" SUNDAY HYMNS

The prayer meeting at the Grace M. E. church, last night, brought out one hundred and eleven members. A large choir with the Sunday-school orchestra led in the singing of the "Billy" Sunday hymns. The service throughout was very inspiring and helpful. Next Wednesday night a chorus of fifty voices will compose the choir.

The congregation is invited to attend the first quarterly conference Friday night. Reports of the work of the different societies will be given and Rev. Dr. Hubach will speak. Rev. C. S. Gillespie will preach at the service next Sunday night. His topic on the occasion will be "Billy Sunday a 20th Century Prophet."

S. S. M'CLURE ACQUIRES NEW YORK EVENING MAIL

S. S. McClure last night gave out the following statement:

"The S. S. McClure Newspaper Corporation, with $1,250,000 of issued stock, is being formed today to enter the newspaper and syndicate service field. The new corporation will acquire, to begin with, the ownership of the New York Evening Mail."

The Mail, which is the successor of the old Mail and Express, has been for the last fifteen years under the control and managemept of Henry L. Stoddard. Mr. Stoddard will remain associated in the management of the paper.

Frank Parker Stockbridge joins the staff as managing editor. Mr. Stockbridge was for two years city editor of the Globe, later political editor of the Cincinnati Times-Star, and, since 1912, managing editor of Popular Mechanics Magazine.

S. S. McClure, founder of McClure's Magazine and originator of the newspaper syndicate business in America, will be president of the new corporation and editor in chief.

It is stated on behalf of the new owners of the Mail that the editorial policy of the paper will be constructive, with especial emphasis upon clean and efficient government in the same spirit in which McClure's Magazine dealt with public questions.

The new owners will take possession in a few days.

The Last Thing We Want and How We Can Get It

Plainfield has grown fast—the increase in values has been phenomenal.

Plainfield will continue to grow—its location and transit efficiency makes growth compulsory.

WHERE IN PLAINFIELD can you buy quarter acre plots—**LITTLE FARMS**—at your own prices cheap enough for intensive farming and a home-site, right near trolley, Railroad Station with quick cheap transit to the greatest metropolis of the continent—**THAN RIGHT AT CLINTON AVENUE?**

Here you will be able to get your permanent loan easily and if you want to you can sell your farm and home before completion at a **GOOD PROFIT.**

You will be able to buy these **LITTLE FARMS** at your own price at the

ABSOLUTE AUCTION MAY 20--21--22

Just go and look at the neighborhood, see the class of houses, test the quality of the soil and if you do not agree with this, it will be because you do not know a good thing when you see it.

GO TOMORROW! The sale is now drawing to a close!

These little farms have heretofore sold from $600 to $1200 each.

SUPPOSE YOU COULD BUY ONE FOR $300, WOULD YOU DO IT?

SUPPOSE I CAN'T GET EVEN THAT—I WILL SELL.

Tomorrow's offer will include little farms in all sections of Plainfield Park.

LOCAL OFFICE, 132 E. 2ND STREET, PLAINFIELD, N. J.
GEORGE G. BAKER, AUCTIONEER, 7 E. 42ND ST., N.Y. CITY

ASA F. RANDOLPH ELECTED TO EXECUTIVE BOARD

Somerville, May 20.—At the annual meeting of the New Jersey Association of Savings Banks held at the Somerville Country Club yesterday afternoon, a resolution was unanimously adopted suggesting that the next Legislature pass a law under which savings banks can operate with safety.

The officers elected are: Philander B. Pierson, Morristown, president; Ralph C. Crane, Montclair, vice-president; Howard Bidulph, Bloomfield, secretary and treasurer; members of the executive committee, elected for three years, Asa F. Randolph, Plainfield, and H. C. Hurt, Elizabeth. There were forty delegates present when the meeting was called to order, representing eighteen banks in the State.

COMING EVENTS.

TODAY.

Musicale at Hartridge Auditorium, Afternoon.

Lydia Chapter, O. E. S., Holds "Sewing Bee."

"Pandora" at the Washington School, Evening.

Musical at St. Joseph's Social Hall.

TOMORROW.

Building Trades Council.

"Father and the Boys," at Plainfield High School, Evening.

Quarterly Conference, Grace M. E. Church.

Intermediate Department Holds a Social at Trinity Reformed Church, Evening.

Quarterly Conference, Grace M. E. Chruch.

Intermediate Department Holds a Social at Trinity Reformed Church, Evening.

Kewpie Klub Social and Reception at St. Mary's Social Hall.

SUNDAY.

Mission at St. Joseph's Church.

"Al." Saunders, of "Billy" Sunday's "trail hitters," preaches at First Baptist Church, Morning and Evening, and Conducts An Afternoon Meeting for Men.

MONDAY.

City Council Meeting.

Indoor Carnival, Columbus Club.

Borough Board of Education Meeting.

THURSDAY.

Muhlenberg Hospital Graduation Exercises at Hartridge Auditorium.

—The Daily Press can be purchased each night at Mallinson's drug store, East Second street.

Watchung Ave. and Fifth St. Telephone 760---761---762---763

Neumann Brothers Company

Efficient and Rapid Delivery Service to All Parts of the City

BUTTER.

Our motto—the best quality possible to obtain at the lowest price consistent with quality.

Rockdale Prints, lb 37c
Best Creamery Butter, lb 36c
Elgin Creamery Butter, lb 34c

FRUIT.

Strawberries from Maryland and Norfolk; quality and flavor improving each day; prices lower.

Oranges and Grape Fruit.

Florida Oranges, dozen 35c, 40c and 45c
Florida Grape Fruit, ..4 for 25c
3 for 25c
California Naval Oranges are very fine at present; doz. 35c, 40c 45c and 50c.
Pineapples, extra large and fine at ..... 15c; 2 for 25c
Very nice Pineapples at 10c

OLIVE OIL.

Our own brand of Olive Oil needs no introduction to the public; for 20 years we have been selling the genuine French Olive Oil for salad or salad dressing it has no equal, for medicinal purposes it is unexcelled and for prices and quality we lead all other brands.

20-oz. or so-called quart bot.. 65c
10-oz. or so-called pint bot... 40c
Full quart can 80c
½-gallon can $1.50
1-gallon can $2.85

OUR CONFECTION DEPT.

Is meeting with more than success and each week is adding a new and fresh supply.

Molasses Nutlets, lb 30c
Molasses Peppermint Drops, lb 25c
Lime Tablets, plain and assorted, lb 30c
Nut Blossoms, ... 25c
Boston Chips, lb 25c
Tom Thumbs, lb 25c
Creamed Almonds, lb 25c
Plain Bon Bons, lb 30c
Cocoanut Bon Bons, lb 30c
Nut Bon Bons, lb 35c
Chocolate Almonds, lb 40c
Assorted Caramels, lb 35c
Assorted Chocolates, lb 40c

COFFEE AND TEA.

Coffee with that rich delicate flavor that makes breakfast complete or the after dinner coffee a success.

Our very best Coffee, lb 32c
5 lbs for $1.50
Our Java Coffee, lb 30c
Fancy Mariacabo Coffee, lb 25c

Teas—Our Formaso Oolong for iced tea are of most excellent quality.

Prices—35c, 50c, 60c and 75c lb.

English Breakfast Teas, per lb, 35c, 50c and 75c

Ceylon Teas are becoming more popular each day.

Per lb ..... 35c, 50c, 60c and 75c

VEGETABLES.

Our assortment of vegetables is getting more complete each day and a larger variety to select from.

Jersey Asparagus, bunch 20c, 25c
Spring Spinach, ½ pk., ... 12c
Peck 20c
Norfolk and Maryland Peas
Telephone Peas, ½ pk 45c
Small Peas, ½ pk 35c
Green Beans, quart 18c
Radishes, 3 bunches for 5c
Green Onions, 3 bunches 5c
Lettuce, per head 8c
Romain Salad 10c
Fresh Tomatoes, quart 25c
Cucumbers, 13c, 2 for 25c
White Squash
Celery, per bunch 25c
Celery Hearts 12c
New Carrots, bunch 5c
New Beets, bunch 10c
Rhubarb, bunch 3c
Florida Potatoes, 4 quarts 30c
Bermuda Potatoes, 4 quarts 35c

MOLLAND'S CELEBRATED QUAKER BRAND
HAMS AND SLICED BACON

These Hams are especially cured for the Philadelphia trade and have that delicious flavor (are juicy) not a hard dry ham.

A trial ham will convince you of their fine quality.

Ham, lb 20c
Sliced Bacon, 1-lb boxes 33c

VAIL
JEWELER and OPTICIAN.
236 Park Avenue
OPPOSITE NORTH AVENUE.

RITZ Inc.
BABCOCK BUILDING
CANDIES, ICE CREAM
DAINTY LUNCH

REAL ESTATE
INSURANCE
MANNING & CURTIS
106 DEPOT PARK

PLAINFIELD WINDOW CLEANING COMPANY,
H. MERSTRICH, Prop.
Stores, Offices, Private Residences, New Buildings, Cleaned, Scrubbed and Oiled. Office, 121 Liberty St. Tel. 1945-W.

HEAR BILLY SUNDAY
Parties of 25 to 50 carried by Auto Bus for $1 round trip.
PLAINFIELD TRANSIT CO.
R. W. Campbell, Mgr.
310 Park Ave. 'Phone 130.
4 27 2mo

COAL DEALERS.

TenEyck & Harris
Dealers in
LEHIGH VALLEY COAL.
Tel. 2081-J-2, South Plainfield.

Kindling and Grate Wood.
Prompt deliveries. Orders received at 89 SOMERSET STREET.
JOHN MOBUS.
P. O. Box 320. Telephone 2538-J

N. MEYERS & SONS
COAL
COKE AND WOOD
Office tel. 1152-W. 121 Watchung Av.
Yard tel. 1211-W.
Fourth and Washington Streets.

THE MASTER MIND

Novelized by Marvin Dana, author of "Within the Law," from the successful play by Daniel D. Carter

Copyright, 1913, by the H. K. Fly company.

Notwithstanding all his painstaking, something betrayed this new presence to the keen senses of the burglar. As the portieres moved slowly apart under Marshall's careful fingers there came a sudden flash of light full in his face. Blindly he sprang forward and found himself in grapple with the thief. A scream came from the woman. The torch fell to the floor, to be crushed a moment later under the feet of the men. The woman shrank in a corner, half swooning. The men writhed and tottered to and fro, scuffling over the thick pile of velvet. The weapon of the detective gave him an advantage. One fierce blow struck the back of Creegan's head, and the man lurched heavily to the floor.

Marshall, after an instant's panting pause, got out his own torch and turned its light on the scene. He saw the woman crouching miserably against the wall. On the floor the thief was moaning faintly. Then the detective's eyes caught sight of another object on the floor. He bent and picked it up—a sheaf of bills of large denomination.

Here was more mystery. But there was no time now to bother with it! He thrust the bills into his coat pocket. Marshall stepped to the main electric switch and flooded the whole room with radiance. Once again Lucene stifled a cry as the brilliant illumination blinded her. The stricken burglar stirred and groaned, and then unclosed his eyes and lay blinking dazedly for a few seconds. But soon he sat up, very clumsily, and put a wavering hand to his head. He brought away the fingers all bloody, and regarded the stains with disgust.

"He'll do well enough now," Marshall stated, as he looked up and met the alarmed gaze of the woman.

Creegan, following the direction of the detective's glance, turned his head weakly and perceived the girl, where she stood against the wall. His coarse face twisted into a grin.

"Hello, Maggie!" he mumbled. "Say the bull near croaked me."

"But you will be able to go in a minute," Lucene urged, wringing her hands in desperation. "Oh, please! You must! Mr. Marshall will give you the money. He picked it up."

"I'll take you along when I go," Creegan snarled.

"What do you mean?" she gasped.

But Marshall interrupted roughly.

"Here, you!" he snapped at Creegan. "You get a hustle on yourself." He seized the burglar by the collar and jerked him to his feet. "Go on and get out of here! Didn't you hear what the lady said?"

"Gimme back that roll she give me!" he commanded surlily.

"You stand a fat chance of getting that," Marshall exclaimed with a sneer. Then, as the thief moved a little: "None of that side stepping, either!"

"Oh, I ain't trying to beat it," Creegan declared. "I don't have to."

Marshall rested wordless, stupefied by the colossal impudence of this criminal, caught in the very act of burglary. Then the woman darted to him:

"Oh, Mr. Marshall, please let him go!" she besought him frantically. "Give him the money and let him go! Oh, you must!"

The detective, however, could no longer accept this way out of the tangle of events. His first instinct of desire to shield the woman for her husband's sake, if not for her own, was overcome by the responsibility involved by such a coarse.

"It is impossible," he said.

"Oh, if you only knew!" she breathed.

Marshall remained unshaken.

"Madam," he said coldly, "I am in your husband's employ."

She twisted his argument in her own favor:

"But it would be doing him the greatest possible kindness to let this man go." She made a despairing gesture. "Oh, I know just how strange it must seem to you, but it's true—it's true!"

Marshall found that it required all his strength of will to withstand her supplication.

"You mean, without your husband's knowledge?"

"Oh, yes, yes!" was the instant answer. "He must never know—never; I can't tell you why—I can't, I can't! If I only could!— But I swear to you, on my honor as a woman, that my husband's happiness, his career, his honor even, everything, depends on your doing as I ask you. Please—oh, please!"

Nevertheless Marshall had the courage to deny her prayer.

"It is impossible."

"Why, I'm his wife, and I love him. It's for his sake that I beg of you to let this man go." She made a slight gesture toward Creegan. "He'll go—if you will let him. Yes, he'll go, and never come back again." She glanced for an instant into the brutal face, as she added her question confidently: "You will go, won't you? Tell him!"

"Sure thing!" was the harsh answer. The thief's small eyes, bloodshot now, were leering. "Sure, I'll go fast enough if you'll go with me, Maggie."

Lucene seemed not to hear the vile utterance. Certainly she gave it no apparent heed, only persisted in her wild petitioning.

"Don't you see, Mr. Marshall, no one will ever know—not a living soul—ever!"

The voice of Creegan sounded.

"Say," he cried to the detective, "are you such a bonehead you can't see that me and the lady was goin' away together?" Marshall made a threatening movement. Creegan spoke again, reckless of the menace. "Aw, cut it out, cull. Just ask the lady."

Marshall looked down into the face of the trembling woman. But the denial for which he longed did not burst from her lips. Instead, she stood in mute abasement.

"Did you hear what the man said?" Marshall asked.

"Yes," came the muffled syllable.

"Of course he lies?"

There was a pause, pregnant of a hateful possibility. And then, at last, there came from the girl the word that was the seal of her degradation:

"No." It was hardly a breath of sound.

CHAPTER XIV.

In the Alcove.

THE spirit of mistaken martyrdom which had driven Lucene to this confession for the sake of the man she loved now again nerved her to struggle in his cause.

"And now," she cried, "you'll let him go! Won't you? Yes, yes! You must!"

There came an interruption which turned the eyes of the three to the archway of the alcove, where a tall figure stood contemplating the group. The woman uttered a faint cry that was rather a moan and shrank away as if in mortal fear, for the tall form, with the face set so sternly, was that of Wainwright. His voice came with a dominant severity:

"What have we here?"

Marshall answered:

"I caught this man monkeying with the safe. Guess I'd better get him out of here." He scowled at the thief. "Come along, you!"

Creegan returned the scowl.

"I won't go!" he shouted. "I wa'n't trying to crack no safe. I told ye I come here 'cause the lady"—

Marshall fairly throttled the thief for a moment.

"One more peep from you and I'll make you wish you'd never left jail!"

"Who is this fellow?" Wainwright demanded.

"He's a cracksman, all right," the detective replied. "I caught him as he was going to work on the safe here. Beyond that, I don't know anything about him, though it's certain he's a professional."

Wainwright put his next question directly to the criminal:

"Who are you?"

But, for the time being, Creegan had become subdued under the buffeting he had just received. So now he did not venture to answer.

"Are you deaf?" the sleuth rasped.

"Well, if you want to know so bad," he replied sullenly, "why, I'll just tell you. My name's Creegan, and I'm from Chicago."

"You seem to have wandered a considerable way from home," Wainwright commented dryly.

"Ah," Creegan said, with an attempt at airiness, "a guy'll go further than that to please a lady. What?"

Marshall broke in:

"Cut that out!" Then he faced his employer somewhat doubtfully. "You see, sir," he explained, "I caught him trying to take this money away from Mrs. Wainwright." He drew the banknotes from his pocket.

"It's a d——d lie!" Creegan bellowed ferociously. "She give it to me!"

"Shut up!" The detective poised as if about to spring on Creegan.

But Wainwright interfered.

"Marshall," he directed shortly, "leave the man alone. Lies don't hurt—if they are lies." He put forth a hand and took the money. Briefly his eyes ran over some of the bills, scrutinizing them closely; then he bestowed the packet in a pocket. For the first time he let his gaze go for an instant to his wife, who in frightened grief watched his face unremittingly. Immediately he gave his full attention again to the criminal.

"Why should my wife give you money?" he inquired.

Creegan wriggled uncomfortably.

"Well, I guess the game's up, gov'nor," he whined. "I guess they ain't nothin' to say, except you got me and the lady dead to rights."

Marshall interposed.

"Ah, say, Mr. Wainwright," he protested, "what's the good listening to this crook's pipe dreams? Come on, you!" He strode to the thief and caught him by the shoulder.

But again the detective was stayed from his purpose by the command of Wainwright:

"Wait!"

Now finally excess of fear goaded Lucene to the bravery of despair. She straightened, held forth her arms imploringly.

(To be continued.)

Of Interest to Women and the Home

MOTHERS' WORK

Conducted by the Plainfield Mothers' Association. Every Thursday

Contributing Staff.

Mrs. Joseph Smith and Mrs. J. L. Evans.

The Daily Press for Thursdays containing the column on Mother's Work will be sent by mail for one dollar a year, in advance.

Summer's sunny days have come,
Soft and sweet the wind is blowing;
Bees across the meadows hum,
Where the golden flowers are growing;
Fields and trees are green and fair,
And sunshine's sleeping everywhere.
—The Child's World.

Building Character.

"Remember that a child which is suppressed becomes limited in his ideas. He may be trained to do things in a certain way, and he may be told not to do other things. Often no reason for what he must do is given him. His resulting conduct is therefore like something plastered on his character, leaving his real true self imprisoned within the walls. A child thus trained may be good to all appearances, but is not positively good because his real goodness has not had a fair chance to grow. Only the ideas which another person holds about goodness are his.

"Remember that every soul must be free to be happy and strong. Certainly children need training, but they need guidance more than they do repression. Show a child why he should be good; get him interested in doing his best, and lead his good out instead of telling him he must do or not do this thing or that."

Fathers Association.

The men of Council Bluffs, Iowa, have decided that it is a "man's size job" to bring up children properly; that it is all wrong to place so much responsibility on a mother's shoulders and in order to learn how best to become efficient, intelligent fathers they have formed a "fathers' club" in every schoolhouse in the city. At the first meeting the only light available was a candle hastily borrowed from a neighbor. When they were told they were to blame and asked if they knew or cared how the children managed on dark afternoons they acknowledged they had voted the taxes down.

As a beginning to helping the community children, the members of the club made a personal canvass of their district and gathered data as for a census, thus getting acquainted with all in the district and picking up much information about the town. One father reported this: "Medical inspection looked good to me when I voted for it, but I'm not so sure now. My little girl was inspected today. How do I know the spoon that doctor used was sterilized after each inspection? And we have diphtheria in this town." Another found that the children had been dismissed that day after roll call because the school was to be disinfected after the discovery of a case of scarlet fever. The attendance record was so important!

When the Fathers' Club came against the enforcement of the tobacco law they came to the conclusion they would "have to be good human beings before you can succeed as a parent."

Above the sign "Go Slow, Public School," these fathers have placed another sign, "What Sort of a Father Are You?"

The United States Bureau of Education has issued a bulletin on these Fathers' Clubs and the only thing that seemed wrong is that the fathers and mothers are not working together as they should. Council Bluffs has Mothers' Clubs. Why not Parents' Clubs?

And He Jumped Out the Window With Them and Ran Away.

Daddy's Bedtime Story—The Lazy Boy Who Got Over It.

"ONCE there was a lazy boy who just hated even dressing and undressing," said daddy.

"Oh," cried Jack, "he must have been lazy!"

"He was," agreed daddy. "But he was cured of it.

"Well," he went on, "this little boy used to snarl about the uselessness of having to dress. He used to wonder why people couldn't just as well sleep in their clothes. He said it was so silly to have to fuss so much with big old buttonholes and strings. He said his underclothes got all full of bumps when he tried to put them on, and his stockings, he said, seemed to get all lumpy so they hurt him. And he always got them twisted all around him, and then he would snarl some more. My, what a snarler that boy was!

"His garters got all twisted, too, and he always got his waist on wrong side out, and he made the greatest fuss getting into his knickerbockers. And then what a face he made when he had to wash and use his toothbrush and manicure his nails and all that! You would have thought he would have been a happy little boy, with a chance to be clean, but he wasn't.

"But I was going to tell you how this little boy was cured. He was going to a picnic one fine summer day, and the night before he went to bed full of joy, for he expected to have a merry time.

"And in the morning he woke up bright and early in his pajamas, and for once he sprang right out of bed. And he reached for his clothes that he had put on a chair the night before. And what do you think? A great big monkey that the little boy had never seen before jumped out of a corner and grabbed all the clothes in his arms and jumped back into the corner again.

"The monkey looked so grinny that the little boy was not scared at all, and he thought the monkey was playing. But the beastie ran around the room, just ahead of the little boy, and finally leaped over the bed, clothes and all.

"'Say,' said the little boy, 'give me my clothes, you little mischief. I've got to go to the picnic.'

"'You never cared much for clothes till now,' gibed the monkey. 'I'm going to keep them myself.' And he jumped out of the window with them and ran away.

"Then the little boy cried. And what do you think? He woke up in bed. You see, he had dreamed of the monkey. But after that—well, you never saw such a changed boy."

Mrs. Stover's "Nevers."

The following is a list of Mrs. Stover's "Nevers," of whose little daughters we are reading such wonderful things:

Never spank
Never scold
Never say don't or must
Never lose self-respect
Never frighten
Never refuse to answer questions
Never ridicule
Never tease
Never say "I can't"

Never let any place be more attractive than home and always keep the fairies.

Mrs. Stover also says more can be taught with a typewriter than in any other way. That the finding of the correct letter on the machine and the comparison of the copy fixes the matter firmly in the mind for all time.

PROCTOR'S THEATRE

Patrons of Proctor's Theatre will have two chances to see the final vaudeville program at the West Front street playhouse prior to the installation of a bill of feature photoplays only. The succeeding episode of "The Exploits of Elaine" will be shown tomorrow afternoon and night, also a two-reel Charlie Chaplin comedy entitled, "The Property Man." Charlie keeps the audience in a continuous roar of laughter in this production and is a sure cure for the "blues."

The second episode of "The Goddess," featuring Anita Stewart and Earle Williams, will be the feature on Saturday, while the second series of Travel pictures will be the added feature. The latter film opens with unusual scenes of picturesque St. Augustine, one of the quaintest spots in the New World. The theatregoer is then transported to Jamaica, where visitors are amazed at the aquatic skill of the negro boys, the human fish of Kingston Harbor. When diving for coins, they remain beneath the surface unbelievably long.

Next come scenes of net fishing for the Jamaica market, showing the "Pound Net" and the many varieties of deep-sea inhabitants—a veritable silver horde—that are dragged into the boats. Among those given an opportunity to make their bows in "close-ups" are: A baby sturgeon, baby shark, a cowfish, a horned toad fish, a garfish, and a sea spider.

By special permission of the Florida Bird and Game Commission the Paramount cameramen were enabled to secure some interesting views of the pelican on his native islands.

The $10,000 prize serial, "The Diamond From the Sky," is shown at Proctor's every Tuesday afternoon and night, and patrons who have witnessed the preceding numbers are unanimous in their approval of the picture, saying it is the best ever.

HUGHES AS A FARMER.

The Editor and Publisher, a newspaper trade paper, recently contained the following item about a well known Watchung justice of the peace and politician: "George E. Hughes, city editor of the New York Globe, says that this back to nature stunt is no good. Mr. Hughes has a farm near Plainfield, on which he carefully laid out and planted an asparagus bed. Some days afterward, when the asparagi was beginning to bud or shoot, or whatever it is they do, Mr. Hughes instructed his hired man to weed the bed, with the result that the man weeded up all the asparagus plants. It is the unanimous opinion of the Globe staff that as a farmer Mr. Hughes is a fine city editor."

COTTON VOILE.

One of the leading shops is showing this distinctly individual frock of sand-colored voile trimmed most effectively in navy blue satin bands. The very demure collar and cuffs of white organdy give the effect of Puritan simplicity. The girdle is of crushed navy blue satin with buckle effect of embroidery at the front. The full skirt is tucked in clusters of three and between these tucks and on the bottom of the skirt were bias bands of the navy blue satin.

ATTRACTIVE HAT FOR THE HOT DAYS.

The negligee hat for the torrid days of summer has always been one of woman's problems. Various and varied have been the solutions of this problem, but none more successful than the dainty and charming summer hat cut by Ladies Home Journal transfer pattern No. 14679.

This attractive hat design may be developed in white or color in solid work with eyelets. It has French knots and an outline-stitch, using lawn or linen. A ribbon run through the large eyelets, gathers the hat into shape. 22 inches in diameter.

Patterns may be obtained at the store of A. E. Force and Company.

ROUTE FOR DIXIE HIGHWAY.

Chattanooga, Tenn., May 20—The route of the proposed Dixie Highway, from Chicago to Miami, will be determined by the Dixie Highway Commissioners, who meet here today. There are many rivalries for the route between different sections, and the claims of all will be considered. The proposal for extension of the northern end of the highway to the Straits of Mackinac, in Northern Michigan, will be acted upon.

—Advertise in the Daily Press.

Glimpses of Married Life

BY MRS. EVA LEONARD

Dick did not tell Nell that there was a prospect of her being dragged into court in a scandal over the Ellson divorce proceedings. It seemed too horrible to be true; surely there must be some way to head off that woman who strewed her path with wreckage. He simply said that there would be a divorce, and Nell had not been surprised at the news.

Dick talked the matter over with Parsons on the way home from dinner a day or two later, and from his friend's grave silence he saw that he regarded the affair as serious. Parsons left him with, "I must think this thing over and see what can be done."

When he entered the door, he heard the baby crying and Nell came hurrying toward him, her eyes red with weeping.

"What is it, darling?" he asked tenderly. "What has happened?"

"Oh, Dick," moaned the dejected little creature, burying her face on his shoulder, "that woman will be the death of me yet. Read this."

He took the paper from her trembling hand and read:

"Mrs. Morton: I am sending you a copy of the letter I am mailing to all the doctor's patients. I intend they shall be informed as to his character. After all the countryside has read this I imagine it will not be so easy for you to go about with your head in the air, for you will be unmasked.

"One you have deeply wronged.

"Anna Ellson."

Then he opened the circular letter.

"Dear ———: You are a patient of Dr. Ellson. I am sending you this letter to tell you what kind of a man you are receiving into your home in the intimate capacity of doctor. I shall not go into details, but when I say I am driven to petition for a divorce on account of his relations with Mrs. Richard Morton, you will understand what I mean, and I will have done my duty.

"An injured wife,
"Anna Ellson."

Dick drew his hysterical wife down on his knee and held her close while he said, "Now, Nell dear, you must stop crying. We will find some way out of this thing. We must quiet the poor baby. He is surely in trouble judging from the way he cries," and he led the way to the bedroom.

"There's no dinner ready or——"

"Never mind that; just cook a couple of eggs and make some tea while I quiet the baby." Dick's manner was so calm that it helped to quiet Nell. When they sat down to the impromptu lunch with the baby sitting in his carriage, Dick said:

"The doctor told me this was impending when we went for the ride the other night, but I had no idea she would strike so soon. I hoped we could work out some plan to make her malice harmless and I could tell you the whole thing at once. I told Parsons about it this noon. He has a good head on him, and he will work tooth and nail for you."

"Oh, Dick, to think of every patient of the doctor's reading that awful letter and thinking I have done something disgraceful. They will think there is some truth in it, if she is driven to get a divorce on my account, as she says. I can never hold up my head again," and she showed signs of fresh tears.

"Now, dear, drink your tea. I'm going to take you over to stay with Mrs. Parsons before I go to work. You are not able to be alone."

Household Hints

ALMOND ROLLS

One layer white cake flavored with vanilla.

Use cake pan nine inches square and one and one-half inches deep.

By cutting seven strips each about one and one-quarter inches one way and three inches the other way will make twenty-one oblongs.

Spread oblongs all over with cream paste made with three-quarters pounds of soft sweet butter (not melted), creamed with one pound of powdered sugar and one tablespoonful of sweet cream.

Beat smooth.

Roll cream covered oblongs in browned almonds which have been put through fine food grinder.

KEEPS MILK COOL WITHOUT ICE

Milk may be kept sweet during these first warm days before ice is taken regularly by placing in a shallow pan in which is an inch or two of water. Cover the bottles completely with a wet cloth so that the cloth touches water in the pan and set in open window or wherever breeze but no sun will strike it. The cloth will remain damp, but the constant evajoration keeps the milk cool.

HOW TO CARE FOR FERNS

You can have splendid success with ferns by following these simple directions: Every month give thorough overhauling, cutting away all dead or yellow fronds—cut close to earth, thus giving new fronds a chance to grow unhampered; place plant in bathtub and give good spraying with medium temperature water, thus getting all dust off the fronds; give one tablespoonful castor oil, and if you see signs of any worms in the earth place a few matches, heads down, in ground.

Every other day—One glass of water, medium temperature; let all water drain through pot before returning to jardiniere or saucer, as ferns MUST NOT be allowed to stand in water, as this decays the roots. Plenty of good, strong light; endeavor to keep children and grown-ups from brushing against all plants, as this is harsh treatment they cannot stand.

POTATO RECIPES

Delicious Potatoes—Wash, peel and boil about twelve or fourteen medium-sized potatoes, drain off water, rub through a sieve, add three egg yolks, two tablespoons butter, one teaspoon cream, seasoning with salt and pepper. Mix well, put in buttered tin, brush over with beaten whites of egg and put in oven till well browned.

Potatoes in Custard—Peel and finely slice twelve medium potatoes and place in baking dish. Crack three fresh eggs in bowl, beat them up, add pint of broth or milk, season with teaspoon salt and pepper and a little grated nutmeg; pour over potatoes and bake about forty-five minutes. Serve in same dish.

French Fried Potatoes—Pare potatoes, cut lengthwise in slices like quartered apples (if large potato in eight or sixteen slices), drop in cold water over night; drain on cloth and drop in boiling lard (or drippings, as preferred); brown nicely, put in covered dish, sprinkle with salt and send to table hot.

CLEANING HINTS.

Sweet oil will remove finger marks on varnished furniture, and kerosene from oiled furniture.

Salt will remove the stain from silver caused by eggs when applied dry with a soft cloth.

Clean satin slippers of any color with denatured alcohol.

Straw hats may be cleaned with a piece of velvet dipped in alcohol.

Rub a piece of crinoline over suede or velvet shoes, purses, etc. This will remove dirt, rub up the pile, and make them look like new.

Camphor remove peach stains.

Ink stains on linen are removed by chloroform.

Scorches will disappear if diluted peroxide is applied.

When washing or cleaning dresses, woolen or cotton, hang on a coat hanger on the clothes line and the garment will retain its shape and will also be easier to iron.

Rub cornmeal in panama hats to clean them.

AT THE TIP OF OUR FINGER lies knowledge of every part of an automobile. We don't have to guess what is wrong with a car sent here—we know. If your machine needs attention better send it here where expert repairing is assured, where the charges are always reasonable and the work promptly done.

AUTOMOBILES REPAINTED.

MARTIN AUTOMOBILE CO.
304-312 PARK AVE

SIT UP AND TAKE NOTICE.

When we have insurance to write for a client, or a loss to adjust, we do not sit back and take it easy.

On the contrary, we sit up and take notice, and then get a move on.

And it is that very celerity of action which enables us to take the lead for rapidity of service, itself one of the most potent factors in satisfying our clients.

Auto Fire at 1%.

REAL ESTATE LOANS RENTS

GEO. M. CLARKE CO. Babcock Bldg. Telephone 205 Plainfield.

INSURANCE OF ALL KINDS.

Compare the COST of holding tenant-less property with the cost of enough advertising to rent it—and decide the matter in a business way.

Hundreds are thinking as much about the inevitable home-hunt as about the great war. Let your "To Let" advertising help them.

Any kind of worth-while property may be sold for what it is worth. There's no "impossible season" in the selling of real estate—if you are a clever classified advertiser.

PHONE YOUR ADS

ONE CENT A WORD

SCOOP, THE CUB REPORTER — CAN YOU BEAT IT—THE BIRD HAS FLOWN! — BY "HOP"

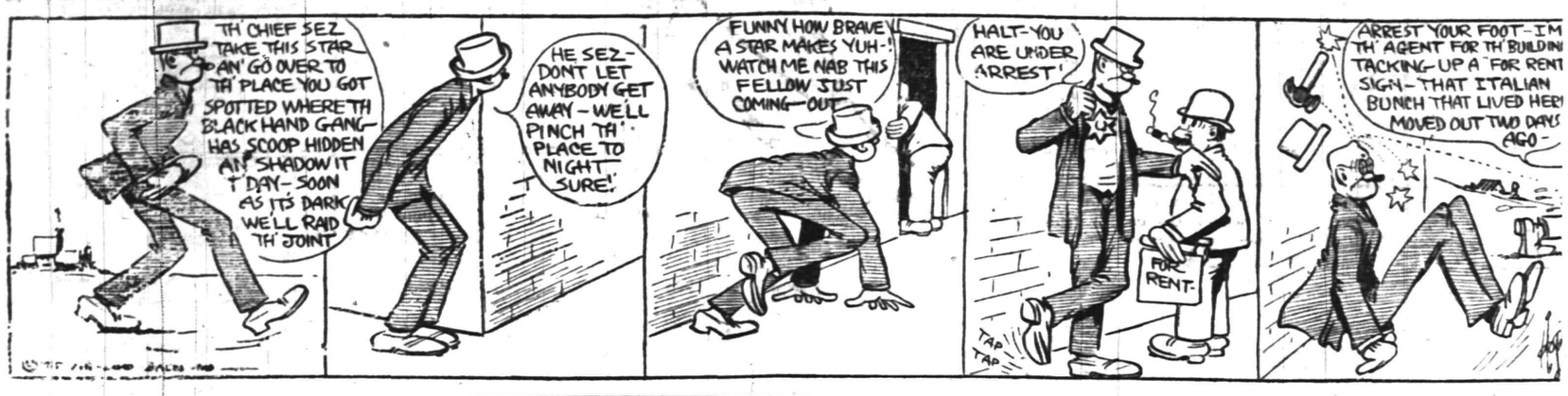

CONTINENTAL CHAPTER, D. A. R., ELECTS OFFICERS

The members of the Continental chapter, Daughters of American Revolution, at its annual meeting at the home of Mrs. C. W. McCutchen, on Rockview avenue, the borough, Tuesday, elected these officers:

President, Mrs. C. R. Banks; vice regents, Mrs. F. G. Mead, Mrs. J. F. Harman; secretary, Mrs. H. M. Maxson; treasurer, Mrs. E. L. Finch; historian, Mrs. C. W. McCutchen; librarian, Mrs. A. V. D. Honeyman; registrar, Mrs. G. O. Stevens. Mrs. Florence Howe Hall was also elected honorary regent. The chapter will meet on June 2 at Washington Rock.

Somerville

Miss Annie Davenport and Miss Frances Davenport, of New York, visited Mrs. J. Harper Smith over Sunday.

County Clerk A. G. Anderson spent Sunday in Westfield with his daughter, Mrs. John Andrews.

Troop No. 2 of the Boy Scouts gave a torchlight parade last night.

L. M. Codington returned Monday from a meeting of the New Jersey Bankers' Association at Atlantic City.

Fred Purcell, of Raritan, is suffering from a broken nose and other injuries to his face caused by being hit by a baseball.

Mr. and Mrs. Allen Driscoll have returned from their honeymoon, part of which was spent at Palm Beach, Fla.

Mrs. G. W. Sanborn, who went with the Honeyman party to California, is reported to be very ill at Riverside, in that State.

N. P. H. S. NOTES.

The junior-senior feed tomorrow night is to be held in the Vincent chapel, instead of at the manual training rooms as previously planned.

Mr. Jeffries, the manual training teacher, is selecting work from the different classes in mechanical drawing, manual training, and turning, to be placed on exhibition in Somerville.

HIGH SCHOOL NOTES.

The Princeton Club, of Plainfield, will take a number of High School students to Princeton College Saturday to witness the Harvard-Princeton baseball game.

Mr. Best has announced that the seniors who expect to take the Rutgers College scholarship examinations must register with him this week.

All the seniors must have the college entrance examination applications in his hands before May 22.

The senior class had their group picture taken in front of the school this morning.

THE LETTER E.

Some one has advanced the opinion that the letter "e" is the most unfortunate character in the English alphabet, because it is always out of cash, forever in debt, never out of danger and in hell all the time. But we call his attention to the fact says the Charleston Gazette, that "e" is never in war and always in peace. It is the beginning of existence, the commencement of ease and the end of trouble. Without it there would be no meat, no life and no heaven. It is the centre of honesty, makes love perfect, and without it there would be no editors, devils or news.

Mr. and Mrs. Alexander Beattie, of 1430 East Second street, are the parents of a girl born to them Monday.

—DETERMINED classified advertisers always win; said, sometimes, even the timid trying-once people win, too.

PLANT NOW

500 Rhododendrons, Kalmias, and choice Evergreens for quick sale, we offer the above at a liberal discount off usual prices. Bedding Plants, 350 varieties. We have fifteen greenhouses full of choice plants for planting out. 5,000 Geraniums, 5,000 Salna, Cannas and Dahlia, new Japanese and hardy Chrysanthemums, Roses, Clemitis, hardy Vines, etc. etc. Vegetable Plants in great variety. Come to greenhouses, make your own selection at a big discount off usual prices and get premiums for carfare. Purchases of $1.00 delivered free within city limits. Alphano Humus at special prices. Fertilizers and insecticides in stock.

Greenhouse, South avenue, one block from Trolley Terminus.

'Phone 531.

Open from 7 a. m. to 7 p. m.

Store, 159 E. Front St.; 'Phone 928.

Chas. L. Stanley

PROPOSALS FOR CONCRETE ARCH BRIDGE.

Sealed proposals will be received at the Borough Hall, North Plainfield, Somerset County, N. J., by the Joint Committees of the Board of Chosen Freeholders of Somerset County and the Board of Chosen Freeholders of Union County, at 11:00 a. m., on Friday, May 28th, 1915, for the following described work:

New reinforced concrete bridge over Green Brook at Grove Street, between the City of Plainfield and the Borough of North Plainfield.

Plans and specifications for this work may be examined at the office of the County Engineer of Somerset County, Somerville, N. J., also at the office of the County Engineer of Union County, 120 Broad Street, Elizabeth, N. J.

Each bid must be accompanied with a certified check for $500.00, as required by the specifications as a guarantee of good faith.

The Joint Committee reserves the right to reject any or all bids as may be deemed best for the interests of the Counties of Somerset and Union.

JOSHUA DOUGHTY, JR., Co. Eng'r., Somerset County, N. J.
JACOB L. BAUER, Union County, N. J.
5-20 21 22 24 25 27

AUCTION SALE

MURRAY'S weekly auction sale in the Lufburrow building, corner West Front street and Central avenue, tomorrow, commencing at 1:30 p. m.: Mahogany parlor furniture, round oak dining tables, centre tables, bookcases, office chairs, desks, sideboards, dressers, sofas, davenports, china, glassware, silverware, ice boxes, gas ranges and many other articles. R. Murray, auctioneer, 'Phone 666.

HILLSIDE CEMETERY ASS'N.

The annual meeting of the Hillside Cemetery Association for the election of trustees and for the transaction of such other business as may be brought before it will be held at the office of the Association, corner of Park avenue and Fourth street, on Tuesday, June 8, 1915, at 8 o'clock p. m. The polls will be open one hour.

A. GILBERT, Secretary.
Plainfield, N. J., May 19, 1915.
5-19 22 24 26 28 6-1 3 5 8

FLOORS

HARDWOOD AND PARQUET.
Old Floors Refinished.
S. E. WARD & CO.
108 Depot Place, Manning Building.
Plainfield, N. J. Tel. 663-R.

T. A. MOORE
UNDERTAKER
612 E Sixth St.
Tel. 741-R

CLASSIFIED RATES.

One cent a word for first insertion, one-half a cent a word for each subsequent insertion of the same advertisement for less than one month. Fifty cents a line for one month. Double Charge for Capitals. No advertisement received for less than 10 cents. No display or black face type used in this column.

The Plainfield Daily Press cannot give information regarding advertisements for which answers are to be sent care of the Press. Persons replying to office addresses must mail or leave written answers as stated in advertisement.

Estab. 1868 — Tel. 2854
J. J. & C. A. HIGGINS
UNDERTAKERS.
Private Funeral Chapel
109-111 West Fourth Street
Auto Cortege for Long Distance.

Established 1872.
P. CASEY & SON,
Undertakers and Embalmers.
Office 00 North Ave | Telephone 2393 | Residence 417 W. 3rd St
N. Y. Office, 10 E. 22nd St. Tel. 2094 Gramercy

A. M. RUNYON & SON,
UNDERTAKERS
402 Park Avenue. Telephone No. 40.
Office open day and night.
Office of Hillside Cemetery.
New York office—50 Great Jones St.
Tel. call 3345-Spring.
New York Embalmers License—1220.
New York Registered Licensed Undertaker No. 515.

H. DEMOTT
UNDERTAKER.
56 Somerset St. 'Phone 1128-W

L. L. MANNING & SON,
STEAM GRANITE WORKS
Corner Central Ave. and West Front St.
Opp. First Baptist Church. 'Phone x38-J

DIED.

HEGEMAN—On Thursday, May 20, 1915, William J. R., beloved husband of Katherine M. Hegeman, aged 68 years.

Services at his late residence, 120 Sycamore avenue, North Plainfield, on Saturday, May 22, at 2:15 p. m. Interment at Newark, N. J. 5 20 2

LOST AND FOUND.

LOST—May third, Horsman A. A. A. tennis racquet. Reward if returned to 178 Grove street. 5 18 3

LOST—An English setter, red and white; 10 months old; no name on collar. Reward, Tel. 405-J. 5 20 2

LOST—Collie pup, answers to the name of "Bob." Reward if returned to 1261 East Front street; 'Phone No. 2502.

LOST—Between Cranford and Plainfield, pocketbook. Finder can have money if same is returned to Daily Press office. 5 18 3

LOST—Elk's tooth cuff button, two gold bands. Reward if returned to Hotel Kensington. 5 19 3

REAL ESTATE FOR SALE.

FARM FOR SALE near Princeton; finely located on State road; also other choice farms for sale. J. T. Vail, 177 North avenue, Plainfield. 4 19 tf

PALENVILLE, N. Y.—For sale or rent, cottage, eight rooms, about one acre land. J. T. Vail. 5 15 tf

INCOME property for sale; good paying investment. Address Investment, care of Press. 4 16 tf

ROOMS AND BOARD.

DESIRABLE second floor room, with board. Mrs. Berrien, 602 Madison avenue. 5 5 tf

FOR SALE.

STEAM heaters, with five radiators, valves, pipe and fittings, $65. Thomas A. Douglas, 172 Millburn Ave., Millburn, N. J. Write for catalogue. 4 23 1m

HORSES AND CARRIAGES—15 good working horses for sale cheap. Apply, Hahne & Co.'s stables, 397 High street, Newark, N. J.

CEDAR WOOD for fences, arbors, rustic wood; also bean poles. John Mobus, city. 'Phone 2538-J. 5 6 1mo

HELP WANTED—FEMALE.

WANTED — 10 EXPERIENCED FINISHERS ON MUSLIN UNDERWEAR. NAT LEVY & CO., 339 WATCHUNG AVENUE. 3 30 tf

WANTED—At once, experienced cooks, general houseworkers, and nurses for children. Apply Mrs. Keller's Agency, 22 Somerset place, 'Phone 1724. 5 17 6

SITUATION WANTED—FEMALE.

WANTS washing at home or out. 616 West Third street. 5 18 6

POSITION as mother's helper or care of children or invalid for July, August and September. Address Helper, care Press. 5 18 3

RELIABLE waitress will go out for dinner or parties by day or hour; reference. 235 East Third street. 5 18 1mo

WANTED—Plain sewing, to do home; children's specially; prices reasonable. Address Reasonable, care of Press. 5 18 11

YOUNG widow, with boy of seven, plain housework, small wages. Address Housework, care of Press. 5 18 3

SEAMSTRESS wants position mending, plain sewing. Address A., care Press. 5 18 3

MISCELLANEOUS.

INSURANCE—ALL BRANCHES. AGENT FOR NATIONAL SURETY CO. J. T. VAIL. tf

AUTO parties taken in new Studebaker. Special North Jersey trips. Call 719-M. 5 18 1mo

UP-TO-DATE gas and electric fixtures; two-light gas chandelier 95 cents and up; gas and electric chandeliers $2 and up; brackets 15c and up; domes and showers at New York prices; call on us and save money. Naylor & Naylor, 128 North avenue. 4 28 1mo

MONEY TO LOAN.

MONEY TO LOAN on bond and mortgage. J. T. Vail. tf

TITLES examined for purchases of real estate and bond and mortgage loans; mortgage investments negotiated. Charles J. McNabb, lawyer, 309 Park avenue. 1 4 tf

MONEY TO LOAN—First mortgage security; property centrally located. L. A. Clement, attorney, Babcock building. 3 9 tf

MONEY TO LOAN on mortgage. H. R. Linbarger, 197 North avenue; 'phone 955. tf

MONEY TO LOAN on mortgage. Manning & Curtis, 106 Depot Park. tf

MONEY TO LOAN on bond and mortgage. Mulford, opposite depot. tf

WANTED TO BUY.

WANTED—Family horse, 1,000 to 1,200 lbs.; good surrey or depot carriage; farm wagon and harness; fresh cow; lowest prices. Elmwood, care of Press. 5 19 3

HELP WANTED—MALE.

WANTED—Salesmen for a household necessity; article sells itself; no effort whatever; thousands being sold throughout the United States, splendid opportunity to make good money. Universal Sales Agency, Box 2, care of Press. 5 19 2

FOR RENT.

HOUSES, $12 to $50; flats, $10 to $30; stores, $7 upwards. D. McInnes, 318 Grant avenue; tel. 1198. 6 30 tf

SIX-ROOM, nice light apartment to let, with all improvements except heat, $20. Apply Neumann Brothers Company. 3 16 tf

4-ROOM apartments to let, with improvements, $13; Webster place near Seventh street. Call 770 Woodland avenue, 'phone 1687-W. 10 28 tf

APARTMENTS to let; 5 rooms and bath; all improvements. T. Callahan & Son, 300 Richmond street. 5 7 tf

HOUSE and garage to let, together or separately, on East Ninth street, near Watchung avenue. Apply in daytime to No. 811 Third place, or in evening telephone 1588. 5 18 11

HOUSE to let, 9 rooms, all improvements; hot water heat. 311 Madison avenue. 5 14 tf

FOR RENT—Three rooms, all improvements. 208 Watchung avenue. 5 18 3

FOR RENT—Five room flat, all improvements. 423 John street. 5 18 1mo

FOR RENT—From June first, 4 room flats; bath; all improvements; first floor, $14; second floor, $13. 203 Grant avenue. 5 17 13

FOR RENT—Half of double house, furnished; all improvements; centrally located; nice neighborhood; rent from June 1 to October 1; reasonable rent to right party. Address A. B., care Press. 5 19 3

FOR RENT—Three newly papered and painted rooms; improvements, with board. 29 Washington avenue. 5 19 3

TO LET—Two four-room apartments, rent $10.50; part improvements; No. 1351 and No. 1363 South Second street. John Herrmann, 369 Somerset street, 'Phone No. 699-J. 5 13 1mo

MOVING PICTURE OR STEREOPTICON SHEET FOR RENT; big enough for the largest hall. Apply Daily Press office. tf

FLAT TO LET; six rooms and bath; 405 Liberty street. Telephone 2466. 5 5 tf

TEN-ROOM house, 418 East Second street; all improvements. William Newcorn. 4 11 tf

FURNISHED rooms, all improvements; pleasant, quiet home. 407 Central avenue, 'phone 2478-J. 5 1 1mo

FOR RENT—Store, corner Watchung avenue and Fifth street, opposite Neuman Brothers' Grocery Store. Apply Neuman Bros. Co. 2 23 tf

EMPLOYMENT AGENCIES.

READ THIS—Murray's Employment Registry, 326 West Front street, near Grove, for reliable help; fees reduced and very moderate; 'phone 666. 2 13 tf

WANTED—Reliable help of all kinds, cooks, chambermaids and waitresses, chambermaids, laundresses, nurses, mothers' helper, general houseworkers, farm hands, chauffeurs, handy men for around house, day's work, white and colored, and good positions. Apply Mrs. Reid's, 308 East Third street; 'Phone 2188-R. 5 20 3

MRS. KELLER'S Employment Agency, 22 Somerset place, all nationalities. 'Phone 1724. tf

SITUATION WANTED—MALE.

WANTED—Position as coachman in private family, or useful man. James Henry, 617 West Fourth St.

GARDENER and handy man desires situation, town or country; references, if required. Address Temperance, care Press office.

Mono Storage
WAREHOUSE
North Avenue
OPP. FREIGHT HOUSE
125 East Front Street

HAND'S EXPRESS CO.
OLD RELIABLE
STORAGE
All Rooms Separate, Light and Dry
Furniture Packed and Shipped
Office 69 Somerset St. 'Phone 541

MURRAY'S STORAGE WAREROOMS
THE OLDEST IN THE CITY.
AT 326 TO 332 WEST FRONT ST.
Near Grove St.; all the rooms are separate, airy and dry; large and small, at very moderate prices. Many years' experience in buying, selling, handling, packing and appraising goods.
Auction Rooms at 326 West Front Street.
R. Murray, Auctioneer, 326 West Front St. Phone 666

TIME TABLE
Plainfield Transit Co.

Between
Plainfield and South Plainfield.
Plainfield and Sterling.
Plainfield and Oak Tree.
Plainfield and Warrenville.

PLAINFIELD AND SOUTH PLAINFIELD
LEAVE PLAINFIELD
WEEK DAYS

A. M.—||6.30, **7.45, via Plainfield Ave.; 9.00, via Park Ave.; 11.45, via Plainfield Ave.

P. M.—1.00, **2.00, via Park Ave.; 4.00, via Park Ave.; 5.00, via Plainfield Ave.; 6.35, via Plainfield Ave.; *9.00, via Park Ave.; 10.30, via Plainfield Ave.; *11.15, via Plainfield Ave.

*Saturday only.
xExcept Saturday.
||Except holidays.
**Runs on School Days only

SUNDAYS.

A. M.—9.00, via Park Ave.
Noon—12.00, via Park Ave.
P. M.—2.00, via Park Ave.; 4.00, via Park Ave.; 5.00, via Plainfield Ave.; 9.00 via Plainfield Ave.

LEAVE SOUTH PLAINFIELD
WEEK DAYS.

A. M.—||7.00, via Plainfield Ave.; **8.00, via Park Ave.; 9.30, via Plainfield Ave.
Noon—12.00, via Park Ave.
P. M.—1.30, *2.00, via Plainfield Ave.; 2.30, via Park Ave.; *4.30, via Plainfield Ave.; x4.45, via Plainfield Ave., 5.30, via Park Ave.; 7.30, via Plainfield Ave.; *9.30 via Park Ave.

*Saturday only.
xExcept Saturday.
||Except holidays.
**Runs on School Days only

SUNDAYS.

A. M.—9.30, via Plainfield Ave.
P. M.—12.15, via Park Ave.; 2.30, via Plainfield Ave.; 4.30, via Plainfield Ave.; 5.30, via Park Ave.; 9.30, via Park Ave.

PLAINFIELD, WATCHUNG AND WARRENVILLE.
WEEK DAYS AND SUNDAYS

Leave Plainfield—6.45 A. M., 3.00 P. M., Saturday and Sunday; 6.20 P. M.
Leave Warrenville—7.15 A. M.; 3.30 P. M., Saturday only; 7.00 P. M.

Sundays and holidays the bus will leave for Watchung and Warrenville at 9.45. Other trips will be the same as week days.

PLAINFIELD AND STIRLING

Leave Plainfield—8.15 a. m., 4.15 p. m.
Leave Watchung—8.25 a. m., 4.45 p. m.
Leave Stirling—9.30 a. m., 5.15 p. m.

8.15 a. m. bus connects with 9.27 a. m. train at Stirling, for Newark.

4.15 p. m. bus connects with 5.15 p. m. train at Stirling, from Newark, connects with 5.01 train to Newark.

SATURDAY EXTRAS ONLY

Leave Plainfield—1.00 p. m.
Leave Stirling—1.20 p. m.

SUNDAYS ONLY.

Leave Plainfield—8.15 a. m., 4.15 p. m.

Above time not guaranteed, and subject to change without notice.

R. W. CAMPBELL, Mgr., 310 Park Ave. 'Phone 130, Plainfield.

Hoagland's Express
W. H. CARKHUFF, Successor.
FURNITURE AND PIANO MOVING
OFFICE, 116 WEST SECOND ST.
Telephone 882-W.

ORGANIZED 1864.
THE FIRST NATIONAL BANK OF PLAINFIELD
A COMMERCIAL BANK WITH SAVINGS and SAFE DEPOSIT DEPARTMENTS
FOUR PER CENT INTEREST PAID ON SAVINGS ACCOUNTS

AUCTIONEERS.
THE LEADING AUCTIONEERS
W. A. SCHORB & CO.
Also Dealers in Second Hand Furniture—Bought and Sold.
120 Madison Av., Jackson Blg.
Telephone 2296.

ADVERTISEMENTS
—FOR—
NEW YORK HERALD, WORLD, TIMES, SUN, JOURNAL TELEGRAM, AMERICAN, BROOKLYN EAGLE GLOBE
—AND—
NEWARK EVENING NEWS
RECEIVED AT
PLAINFIELD DAILY PRESS
AT REGULAR OFFICE RATES.

The Plainfield Trust Co.'s

SILVER STORED FOR THE SUMMER

in our massive Storage Vault will be absolutely safe, and this safety may be secured at a nominal cost.

Our Vault is well lighted, free from dampness, and is large enough to accommodate bags, packages and trunks of all sizes. It has adjoining it a reception room where valuables may be unpacked or examined. Come in and inspect our facilities.

fireproof building

THE PLAINFIELD TRUST COMPANY

Safe Deposit and Storage Vaults

REAL ESTATE
INSURANCE
Harvey R. Linbarger
197 NORTH AVENUE.
Telephone 953.

Have You Planned Your Summer Trip?

One of the most important features is the safe guarding of your valuables while you are away.

We offer our modern silver storage vault of massive concrete and steel construction for the protection of valuables of every description.

Our rates are reasonable, 50 cents per month for each $500 of valuation.

Safe deposit boxes for rent in our Round Door Manganese Steel Vault, $5 per annum.

We are serving many; may we serve you? An inspection of our modern vault equipment is cordially invited.

SERVICE

The State Trust Company

Travelers' Cheques.

George Ade's Comedy

FATHER and the BOYS

IN FOUR ACTS

Produced by the Thespian Society

UNDER THE AUSPICES OF THE

Public Recreation Committee

At the High School Auditorium

NEXT FRIDAY EVENING

Dancing
after the performance

Van Eps
Orchestra

Tickets on Sale at Miller's Drug Store

Reserved Seats . . . . . 75c and $1.00

Admission 50 Cents

5 15 3 s-tu-th

Douglas Shoes

Are in a class by themselves. Where are you buying anything today to compare with them at $3.50? (The reason):

They make more $3.50 shoes than any other manufacturer in the world, and when they specialize on a one price shoe you get the benefit. Let your next pair be DOUGLAS SHOES.

A. K. Willett
107 Park Ave.

PAINTERS AND DECORATORS

James C. Hansen
DECORATOR
Dealer in
PAINTS—OIL—GLASS—
VARNISHES, ETC.
141 East Front St., Plainfield, N. J
Distributor of John W. Masury & Son's Pure Colors, Ready Mixed Paints, Etc.

1915 WALL PAPERS
IMPORTED and AMERICAN GOODS
C. CONOVER & CO
Decorators, Painters and Paperhangers, Window and Plate Glass.
115 Elmwood Place. Tel. 1141

HOTELS.

HOTEL WALDORF
HENRY WINDHAM, Prop.
144 EAST FRONT STREET.
Gottfried Kruger's Extra Beer on draught. Imported Wines, Liquors and Cigars. Hotel accommodations and private Dining-room.

HOTEL SOMERSET
Newly Papered and Painted throughout. Table Board and Rooms by Day or Week.
Piel Bros. and Kruger's Beer on draught.
W. G. FEASTER, Proprietor.
27 Somerset St. Tel. 997

WEINMAN'S CAFE
GENERAL NEWS TICKER.
Stock quotations.
Up to the Minute.
'PHONE 1527.

COMFORTABLE FEET

That is what we will give you when we install

Our ORTHOPEDIC DEPARTMENT

WEAK ANKLE

It will be inaugurated when a prominent New York Foot Specialist arrives with the exhibit of

DR. SCHOLL'S COMFORT GIVING FOOT SPECIALTIES.

Free Demonstration Monday, Tuesday and Wednesday, May 24, 25 and 26.

Van Arsdale's Shoe Store
127 East Front St. Plainfield, N. J.

We Give S.H. Green Stamps

Friday, Saturday and Monday Specials at B. Mann's Grocery

120 W. FOURTH STREET TEL. 409

Eagle Brand Condensed Milk, can	12½c
Fancy California Apricots, 2 lbs	25c
Fancy California Peaches, 3 lbs	25c
Large California Prunes, 2 lbs	25c
Best Granulated Sugar, lb	6½c
Paris Sugar Corn, 2 cans	25c
Fancy N. Y. State Corn, 3 cans	25c
Strained Tomatoes for Soup, 3 5c cans	10c
Karo Corn Syrup, No. 2 cans, 3 for	25c
25c Bottle Maple Syrup	19c
Hawaiian Sliced Pineapple, a can	12½c
Cal. Lemon Cling Peaches, 20c grade, at	15c
25c bottle Queen Olives spec	19c
25c jar Peanut Butter, spec	21c
Van Trump Brand Condensed Milk, 3 cans	25c
Borden's, Gold Cross or Pet, Evaporated Milk, 3 cans	25c
Jell-o, all flavors, 3 pkgs	25c
Butter, the very best, lb	33c
Best Compound Lard, lb	10c
You All Know Cresco, can	22c
Eggs, guaranteed fresh, doz	26c
Very Fine Mixed Tea, lb	35c
Special Blend Coffee, worth 25c lb, at 19c; or 5 lbs	90c
Beardsley's Cod Fish, 3 10c pkgs.	25c
Sardines in Mustard, large can	8c
Sardines in Oil, a can	4c
Fancy Norwegian Sardines in pure Olive Oil, 15c kind, 2 cans	25c
Steuben Brand Cut String Beans, reg. 12½c can; special, 3 cans	25c
Best Coffee, the kind you will ask for again; 30 Stamps with 1 lb	32c
100 Stamps with 1 lb Tea	60c
Fels Naphtha Soap, 10 bars	43c
Swift's Washing Powder, a pkg.	3½c
10 Stamps with a pkg. Pearl Tapioca	10c
10 Stamps with Chloride of Lime, can	10c

Lunch Delivery 9 A. M. Free Delivery

ROTH & CO.

3000 lbs Strictly Fresh Caught Fish

For Friday at Prices That Should Appeal to You

Fancy Long Island Porgies, Fresh Herring, not cleaned, lb	5c — 5 lb for 25c
Fresh Schrimp, lb	20c
Little Neck Clams in shell, dozen	10c
LONG BRANCH WEAK FISH, 3 to 7 lbs; lb	8c
CHOICE LARGE FLOUNDERS and FLUKE, 3 to 12 lbs, lb	8c
For one day special price in Filet de sole, Flounders, lb	10c
FRESH CAUGHT LONG ISLAND PORGIES; Cleaned by an Expert; 4 for	25c
Fancy Prime Soft Shell Crabs, special, dozen	85c

OUR CHOICE THE PICK OF THE FISH BANKS

FRESH EELS, lb
BUTTER FISH, lb
BOSTON COD, Steak or boil, lb
PRIME SEA BASS, lb
LARGE BLUE FISH, lb
BOSTON MACKEREL, lb
— 12c

Fresh Lobsters, lb	25c
Fresh Scallops, lb	30c
Finnan Haddie all year, lb	14c

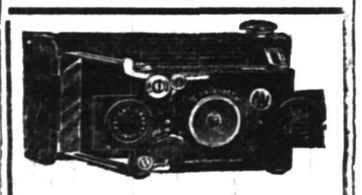

Ensignette Camera

The Original "Vest-Pocket" Camera

Do not miss the scenes that you have so often wanted, but could not secure for lack of an always ready camera. Let a dainty little *Ensignette* be your constant companion—*can be carried at all times without inconvenience.*

Post Card size enlargements are easily made in the Ensignette Printing Box.

Price $6.00 up

Developing and Printing.

Weiss'
BORO DRUG STORE
The Rexall Store
Somerset St. and Craig Place.
You can get films Sunday all day.

ARRIVAL AND DEPARTURE OF MAILS AT PLAINFIELD POSTOFFICE.
May 20th, 1914.

NEW YORK MAILS. Arrive—5:30, 8:[illegible] 8:40, 11:45 a. m., 1:30, 2:30, 5:00, 5:[illegible] 8:30 p. m., 12 midnight. Close—6:[illegible] 7:45, 10:00, 10:45 a. m., 12 noon, 2:[illegible] 3:50, 5.45, 7:45, 9:00 p. m.
SOMERVILLE AND EASTON. Arrive 8:40, 10:45 a. m., 12:45 and 7:08 p. m. Close—6:30, 7:45 a. m., 1:30, 4:30 p. m.
PHILADELPHIA—Direct. Arrive—5:3[illegible] 8:00, 9:40, 11:45 a. m., 12:30, 2:30, 7:0[illegible] p. m. Close—6:30, 11:30 a. m., 1.30, 3:[illegible] 5:50, 9:00 p. m.
THROUGH FAST MAIL FOR EAST Close—12 noon, 2:00, 3:50, 5:45 p. m.
DIRECT THROUGH FAST MAIL FOR WEST. Close—6:30, 11:30 a. m., 1:[illegible] 5:00 and 9:00 p. m.
DIRECT SOUTHERN MAILS. Close 6:30, 11:30 a. m., 1 30, 7:00 and 9:00 p. m.
PENNSYLVANIA. West of Easton. Close—6:30 a. m., 1:30, 5:00, 7:00 p. m.
ELIZABETH—Direct. Arrive—6:30, 5:[illegible] a. m., 1:30, 2:00, 5.30 p. m. Close 7:[illegible] 10:00 a. m., 12 noon, 5:45, 9:00 p. m.
NEWARK—Direct. Arrive—6:30, 8:45 a. m., 1:30, 2:30, 5:30 p. m. Close—6:3[illegible] 7:45, 10:45 a. m., 12 noon, 2:00, 3:[illegible] 5:45, 9:00 p. m.
WATCHUNG. Arrive—1.00, 6.45 p. m. Close—9:00 a. m., 6:30 p. m.
WARRENVILLE. Arrive—1:00 p. m. Close—9:00 a. m.
SUNDAY MAILS. Office open from 9:[illegible] to 10:30 a. m.

A. E. HOAGLAND, P. M.

Established 1868.

Pictures, Plain and in Color, Dainty Mirrors and Picture Frames appropriate for

Wedding Gifts
--AT--
Swain's
317 W. Front St.

Paintings and Engravings cleaned and restored. Artists' Materials, Regilding.

Hasburg's Gold 65c.

FOR TEA, COFFEE, BUTTER, EGGS
GO TO *Van Dyk*

A Van Dyk store is the place of no disappointments.

The quality is always right and the prices are always modest.

Best Teas . . 35c and 40c lb.
Good Teas 25c and 30c lb.
Duchess Coffee . . . . 30c lb.
Good Coffee . . . . . .
25c, 20c, 16c & 12½c lb.
Healthy hens, clean nests, good food and speed between the nest and the table means:
Better Eggs . . . . . 27c doz.
Best Elgin Creamery lb 30c
Spring Valley Butter lb 32c

Van Dyk

Look for the Little Red Store For Best Values
168 E. Front St. Phone 645-W.
BRANCH STORES EVERYWHERE
Look for the name VAN DYK

CHINA AUCTION SALE
MAY 21 TO 26 INCLUSIVE

A very large stock of imported china, dinner and tea services, finished in best coin gold, large variety of antique china. Big stock of 100 piece dinner services, 58 piece, 42 piece and 31 piece; designed in bright spray and border patterns and heavily finished in gold.

Great variety of Cut Glass of all descriptions; Vases, all sizes; Fern Stands with silver lining; Water Sets, Dessert Sets, Goblets, Wine Glasses, Tumblers; very large quantity of flint and blown glasses. Vases and Jardiniers, Pots and Pedestals, all kinds of Aluminum Ware, Brown Cooking Sets with white lining; Fishing and Game Sets, Berry and Cake Sets; very large quantity of opened stock and dinner and tea ware.

The above must be sold regardless of cost.
Remember the Dates—May 21st, 22d, 24th, 25th, 26th.

Each day from 2:30 until 10 p. m. Private sales each morning.

WESTFIELD INN BUILDINGS
BROAD STREET WESTFIELD, N. J.

5 20 3

You'll know what the old adage-makers meant by urging that "time is money" if you delay advertising for a tenant.

RECRUITS TO THE RANKS of classified advertisers are coming all the time. And they are winning "the victories of peace" every day.

BIG BROADSIDES of advertising are necessary only for big business operations and enterprises. For the small affairs of business and daily life, the classified advertisements are not only available but highly effective.

LIGHTING ELECTION NOTICE.

Notice is hereby given to the legal voters of Lighting Districts Number 1, 2 and 3, in the Township of North Plainfield, Somerset county, that on Tuesday, June 1, 1915, a special election will be held in said township between the hours of 1 p. m. and 7 p. m., for the purpose of electing the Commissioners in each district and for the further purpose of determining by ballot the sum of money to be raised and expended in each district.

Polling places:

District No. 1—Improvement Society's Hall, Watchung, N. J.

District No. 2—John Mooney's shop, Scotch Plains end.

District No. 3—E. J. Hughes shop, Washington avenue, Greenbrook road.

Dated May 10, 1915.

GEO. MOBUS, Township Clerk.

5 13 3-th

—If you have property to rent drop all secrecy about it, and use the classified ads.

Big Fish Special

Buck Shad	35c and 50c each
Fresh Boston Mackerel	15c lb
Eastern Halibut	20c lb
Codfish Steak	12½c lb
Large Bluefish	12c lb
Small Bluefish	15c lb
Large Porgies, 3 lb	25c
Weakfish, 3 lb	25c
Pickled Mussels	25c qt.
Little Neck Clams	10c dz.
Stem Clams, 3 bunches	25c

J. J. GOFF & SON
18 SOMERSET STREET.

AWNINGS
UPHOLSTERING
WINDOW SHADES
Frank G. Wikoff
721 W. Fourth St. Tel 1746.

HODGE'S PHARMACY
Y. M. C. A. BUILDING.
BELLE MEAD SWEETS.
Telephone 68.

A day wasted in your classified advertising campaign for work is a real loss.

SATURDAY HALF HOLIDAY.

Until September 11, the Daily Press will be published at 1 p. m. on Saturdays.

PLAINFIELD DAILY PRESS

THE WEATHER.

Showers tonight, warmer, Saturday partly cloudy, with showers; moderate southeast to south winds. Highest yesterday, 69; highest last year, 86.

Established May 10, 1887. FOURTEEN PAGES PLAINFIELD, NEW JERSEY, FRIDAY, MAY 21, 1915. FOURTEEN PAGES Two Cents a Copy, $5 a Year.

ROOSEVELT GETS JURY'S VERDICT

Say That Charges Against Barnes by Colonel Were Justified.

COSTS CAUSE TROUBLE

Verdict For Equal Division of Latter Causes Judge Andrews to Send Men Back for Reconsideration as Verdict is not Legal.

Syracuse, May 21.—The Barnes-Roosevelt libel suit jury today found for Theodore Roosevelt, with costs equally divided. Judge Andrews sent the men back because this is not a legal verdict.

After deliberating all night the jury reported to Justice Andrews at 11:30. There was no indication that an agreement had been reached up to the time the jury came in.

Justice Andrews announced at 2:25 o'clock that the jury will not be discharged until 10 o'clock Saturday, in the event of a verdict not being returned before that time.

At 3:30 the jury was still out trying to agree as to costs.

Just before court adjourned last night the jurors filed back into the room and Foreman Walter Zuill asked Justice Andrews to repeat what he had said in his charge about politics. Justice Andrews told the jurors that he did not want them to think about politics at all, but to devote their attention to the facts brought out in the testimony and decide whether they thought these facts justified a verdict for Mr. Barnes or Col Roosevelt.

The request of the jurors led to the belief among many that the jury had been fighting out the case along political lines and that it was this that had kept them from reaching a verdict.

Foreman Zuill is a Progressive, and it is believed that he is one of the jurors reported to be holding out against a verdict for Barnes. When he asked Justice Andrews to repeat his instructions, the Court looked rather surprised, and after repeating them Justice Andrews remarked rather caustically:

"I hardly think it is necessary to go back to that. I thought that my instructions were perfectly clear."

Col. Roosevelt's statement upon which Barnes based his libel suit was made on July 22, 1914, prior to the direct primaries held to select candidates for State offices. The paragraphs in the statement which Barnes chiefly objected to were these:

"In New York State we see at its worst the development of the system of bipartisan boss rule. The outcome of this system is necessarily that invisible government which the Propressive party was in large part founded to oppose. It is impossible to secure the economic, social and industrial reforms to which we are pledged until this invisible government of the party bosses working through the alliance between crooked business and crooked politics is rooted out of our governmental system."

Mr. Roosevelt also stated that the two older political parties were completely dominated by Mr. Barnes and Mr. Murphy and that "the State Government is rotten throughout in most of its departments."

He asserted that this rottenness was due to the co-operation of Mr. Murphy and Mr. Barnes, acting through Governors Dix and Glynn, that "the interests of Mr. Barnes and Mr. Murphy are fundamentally identical and that when the issue between popular rights and corrupt and machine ruled government is clearly drawn the two bosses will always be found fighting on the same side openly or covertly, giving one another such support as can with safety be rendered. . . . They really form the all powerful invisible government which is responsible for the maladministration and corruption in the public offices of the State."

In his answer Col. Roosevelt contended that he had a right to criticise individuals and events and that his comment and criticisms were fair and privileged.

The trial began on Monday, April 20, and therefore occupied the attention of the court and public for almost five weeks. Col. Roosevelt was on the witness stand portions of nine days, during which time his career was raked over from the Spanish War period down to the 1912 campaign.

BURIED UNDER SAND.

As the result of an accident yesterday in Hand's brickyard, North Plainfield, John Miler, of Warrenville, is today a patient at Muhlenberg Hospital suffering with a broken ankle and the other is badly sprained. He was buried under a load of sand.

—Use Press want ads.

PUPILS ENTERTAIN AT PIANO RECITAL

Delightful Affair Attracts Large Audience to St. Joseph's Villa.

The pupils of St. Joseph's Music Class entertained their parents and friends at a piano recital, in St. Joseph's Social Hall, last night. Decorations in the large hall were red, white and blue, a large number of palms and flowers being distributed throughout. Messrs. Daniel R. McCormick, James Whelan, Frank Hart, Jack Harper and Jack Daley were the ushers for the event.

The rendition of the various numbers was most creditable and the participants received numerous encores. A duet by Master Joseph Seidel and Miss May Maag was especially pleasing, the young people standing under an old umbrella and rendering the quaint song, "Under the Old Umbrella," in an original manner.

The program in full was as follows:

"Awakening of the Lion," Kowalski, by the Misses Elsie Moulton, Adelaide Stiglitz, Gertrude Blimm and Nora Meaney; "Valse," Godard, Master Vincent and Miss Nora McDonough; "Mistletoe," Englemann, the Misses Minerva Neidig, Helen Schmidt and Nora McDonough; "O'er Hill and Dale," Englemann, the Misses Phoebe Hogan, Alice Greenwood, May Maag and Hannah Stiglitz; "Belsario," Goria, Misses May Hand and Nora Meaney; 'In the Arena," Englemann, Masters Francis and Joseph Seidel and James Reilly; "The Minuet," by the juniors; 'March Hongroise," Kowalski, Masters Elmer and Vincent and Misses Gertrude Blimm and Nora McDonough; "Music Box," Mueller, Misses Maag, Phoebe Hogan, Alice Greenwood, Hannah Stiglitz, Nora McDonough and Minerva Neidig; "Melody," Rubenstein, Masters Martin McDonough and Elmer Blimm; "Polonaise," Englemann, Misses Lillian Pettingill, Mary McCormick, Phoebe Hogan and Phyllis Daley; "Tripping Thro' the Heather," Holst, Misses Grace and Carrie Williams, Adelaide Stiglitz, Elsie Moulton, Josephine Hanon and Helen McDonough; "La Balladine," Lysberg, Misses Lillian Pettingill and Mary McCormick; "Under the Old Umbrella," Master Joseph Seidel and Miss May Maag; "March Militaire," Schubert, Misses Elsie Moulton and Adelaide Stiglitz; "Lustpiel," Kebar Bela, Misses Nora Meaney, Carrie Dentz, Helen Meaney and Minnie Smith, "Valse," Durand, Misses Helen Meaney, Helen McDonough, Phyllis Daley and Mary McCormick; "Caprice Hongoise," Ketterer, Misses Gertrude Blimm and May Hand, "Piccolo," Brahm, Misses Adelaide Stiglitz, Carrie Dentz, Elsie Moulton and Minnie Smith.

VARIED PROGRAM PROVIDED FOR CLUB'S WELCOME NIGHT

Entertainment of an informal and pleasant nature was provided for members of the Columbus Club and their friends in the West Front street auditorium, last night, the affair being the second of a series of "Welcome Night" affairs planned for the summer months. Dancing, bowling and billiards were enjoyed by the guests, music for the terpsichorean portion of the program being furnished by "Al." Squires.

The members of the club acted as an entertainment committee and will serve in a like capacity during the remainder of the season, similar events having been planned for every Thursday night.

HEARING IN SEWER MATTER TO BE GIVEN

The application of the three municipalities interested in the construction of the joint sewerage collection system and disposal works to condemn lands in North Plainfield township, and owned by Wenzel Kroha, is to be given a hearing tomorrow morning at 10 o'clock at Jersey City.

It is expected that Justices Charles W. Parker, of the Supreme Court, will preside at the hearing. The applicants will be represented by Lindabury, Depue & Faulks, attorneys.

"TAPPED" FOR YALE KEYS.

"Tap day" at Yale University, when forty-five members of the junior class are elected to membership in the three senior societies, was celebrated yesterday, the general public again being barred from the affair. John Vincent, son of George Vincent, who formerly lived on West Fifth street, was tapped for the "Keys" and was one of the two who were refused membership in the Bones," after being "tapped."

BIG ALUMNI GAME FOR LEAL COHORTS

Graduates Tuning up for Annual Baseball Tilt With Younger Generation.

Leal School spirit, exemplified by lusty-lunged graduates and frolicsome schoolboys, will hold forth on Crescent Oval tomorrow afternoon, when the cream of Alumni baseball talent will engage in the annual skirmish with the undergraduate Ty Cobbs, Christy Mathewsons, Johnny Eversand Fred Merkles. It stands to reason that the "Merkleites" will probably be the most prominent of the galaxy of material, and it goes without saying that each instance of special import will be "touched up" by a record squad of side-line warmers.

Captain Bill Glenney will keep the graduate stars in surveillance, while little Chauncey Stewart will pilot the 1915 team's rudder. The strongest fronts will be sent to the diamond-shaped arena of battle and if optimism and confidence signify anything, the affair will be a battle-royal from the time the first ball is hurled from the rifle-pit until the last out is chalked up.

Relieved of his burdensome duties as Plainfield's chief executive, former Mayor Percy H. Stewart will pitch the first pellet across the plate and from that point on the representatives of the present and past generations of the private institution will take charge of the festivities.

Roy Voorhees, the Walter Johnston of local schoolboy baseball, will do the mound work for the undergraduates. His formidable string of strikeouts compiled to date, coupled with his ability to "steam-'em" across will probably keep the old-timers guessing during the afternoon and will incidently be the 1915 team's big bone of contention. Opposing him in a uniform of the class of '90, will be "Cliff" McGee, being well-remembered for his knowledge of curveology and the rest of the features that go to make a Mathewson.

Another big gun in the Alumni battle-front will be Fred Shaw, '93. Any other player whose name does not appear in the lineup published below may get into action tomorrow by communicating with Captain Glenney.

The Alumni outfit will have the following notables sporting its regalia: "Cliff" McGee, '90; Fred Shaw, '93; George Schoonmaker, '95; Morris Dumont, '97; Owen Fleming, '99, "Bob" Tilney, '01; Ralph Schoonmaker, '02; Will Schoonmaker, '03, Clinton Ivins, '03; Charles Lyman, '06; Will Glenney, '06; Kenneth Browne, '08, and John Houghey, '04.

EXPOSED KEROSENE TANK DISCOVERED

Slight Blaze Threatens Destruction of S. Mann's Grocery Store.

Within a few feet of where a tank containing a large quantity of kerosene stood expored because of an open top, fire was discovered in the basement at the grocery of Soloman Mann, West Third street and Stebbins place, shortly before 6 o'clock last evening. When the firemen arrived in response to a telephone alarm at 5:52, smoke was pouring from the building and it was several minutes before the blaze could be located, so great was its volume. It had started in a corner among some rubbish and was evidently caused by spontaneous combustion.

In searching for the fire Chief Doane and Captain George Mehl, the latter of No. 3 Hose Company, discovered the exposed kerosene and as quickly as possible took steps to prevent an explosion or ignition. The tank was about five feet high and six or eight feet square, filled almost to the top with the inflammable fluid. Pipes leading from it to an auxiliary tank in the rear of the store were so hot the firemen could hardly place their hands upon them, but through some unknown but fortunate manner did not spread to the kerosene itself. The blaze was put out by chemicals from No. 3 engine and the damage is reported as being slight.

Chief Doane not only forcibly reminded the owner of the store how narrowly the building had escaped destruction, but also gave him immediate instructions to have the danger removed. No explanation was given as to why the tank was allowed to stand where it was without being properly covered and safeguarded.

THE TEMPERATURE.

The temperature report from The State Trust Company today is as follows: 9 a. m., 51 degrees, 11 a. m., 52 degrees; 1 p. m., 53 degrees.

"THE RELIGION OF DIVINE LAW"

Jacob S. Shield Lectures on Christian Science at the High School.

TELLS ITS PURPOSE

Says That It Gives to Every Man His Due and Above All is Universal In Its Adaptability—Is a Lawful Religion.

"The Religion of Divine Law" was the subject of an interesting lecture given by Jacob S. Shield, C. S. B., member of the board of lectureship of the Mother church, the First Church of Christ, Scientist, of Boston, Mass., at the Plainfield High School, last night. The lecture was given under the auspices of the First Church

(Continued on page 11.)

MISS EMILY HARRIGAN BRIDE OF S. S. ADAMS

Rev. Henry Mesier, of St. Stephen's Church, Officiates at Home Ceremony.

Miss Emily Harrigan, daughter of Mr. and Mrs. Poseph W. Harrigan, of 929 South avenue, and Soren S. Adams, of West Front street, were married last evening, at the home of the bride's parents. Rev. Henry Mesier, rector of St. Stephen's Episcopal church, performed the ceremony in the presence of the immediate relatives and a few friends.

The bride was gowned in white Georgette crepe and faille. She was attended by Miss Julia F. Leahey, of this city, as bridesmaid, whose gown was of peach and white crepe de chine. She carried pink sweet peas. William Hall Campbell, of "Hillcrest," Watchung, was the best man.

Following the ceremony an informal reception was held during which supper was served. Later in the evening, Mr. and Mrs. Adams left on a trip. Upon their return they will reside at 925 South avenue, which property was a wedding gift of Mr. and Mrs. Harrigan to their daughter. The dwelling has been completely furnished.

Mrs. Adams is well-known here, having a large acquaintance in the younger set, in which she is popular. Mr. Adams is a manufacturer and importer of novelties and toys. The bride was the recipient of a large number of gifts.

SPLENDID TRIBUTE TO THOS. F. MARTIN

Testimonial Dinner Given to Secretary of State by Host of Friends.

Assemblyman William N. Runyon was among several prominent men of the State who spoke at a testimonial dinner given to Thomas F. Martin, former Assemblyman and recently appointed Secretary of State at the Lackawanna Terminal, Hoboken, last night. There were nearly 600 guests at the dinner when splendid tribute was paid to Mr. Martin's character and services.

Men gathered from all sections of the State to do honor to Mr. Martin. As the guest of honor he was as modest and affable as ever. Legislators came from other counties to join in the tribute to him and he received many affectionate greetings and hand-clasps from his former confreres at Trenton, also a diamond ring. Sheriff Eugene F. Kinkead was the toastmaster.

The speakers included the following: Congressman John J. Eagan, of Hudson county; Senator Walter E. Edge, president of the State Senate and Acting Governor; Senator Charles M. Egan, of Hudson, Assemblymen William N. Runyon and Frank A. Dolan, Matthias C. Ely, postmaster of Jersey City; former United States Senator James Smith, Jr., William W. Baxter and Walter M. Dear, editor of the Jersey Journal.

We Will Save You $10.00 If You Do It Now.

The law requires that you have your headlight bulbs shaded to stop the glare. $10.00 fine for anyone found with old style bulbs. We have a new bulb which will give more light and will meet all requirements of law. All sizes. Only 60 cents each, $1.20 pair. Plainfield Auto Tire Co., 407 Watchung avenue.—Adv. *** 5 20 2

MULFORD B. CULVER LEAVES HIS FAMILY

Aged Borough Man Disappears Leaving Mysterious Note for Relatives.

Brooding over the condition of business, Mulford B. Culver, for fifteen years a resident of 237 Somerset street, North Plainfield, left home Monday afternoon and has not since been heard from or seen by relatives or friends. Whether or not he has attempted self-destruction is a matter of grave concern because of the despondent frame of mind in which he was when he disappeared. Before leaving he wrote a carefully written note to his daughter, who lived with him, and in this he stated the reason for his act was lack of work and informed her that he did not intend ever to return to North Plainfield.

Culver has been engaged in carpenter work in the borough for many years, together with his son, Percy D. Culver, under the firm name of M. B. Culver & Son. He was well known in that municipality and many have expressed surprise over his action. In the opinion of many he had a prosperous business until recently and the sudden falling off is said to have preyed heavily on his mind.

He was a man of nervous temperament and was subject to frequent spells of brooding. With him at his Somerset street home lived his wife and one daughter. A second daughter married and moved away sometime ago. When questioned by a Daily Press reporter yesterday afternoon, concerning her father's disappearance the married daughter said that the family knew nothing of his present whereabouts and "did not intend to take any steps to locate him."

Continuing she said: "If he chose to leave us this way it is up to him. We do not care where he is and if he wants to come back to us he will do so of his own accord."

She was reticent concerning the details of the man's business troubles but admitted that he had left the note. The daughter furtner stated that he was fifty-five years of age. She told the reporter that the family was packing up and intended to move away from the borough before the story of her father's disappearance swept broadcast, possibly the forepart of the week.

WEDDING EVENT QUIETLY OBSERVED

Mr. and Mrs. George McGinnis, of Borough, Married Forty-two Years Today.

Mr. and Mrs. George S. McGinnis, of Somerset street, are today quietly observing the forty-second anniversary of their wedding. The event will be marked this evening by a family dinner at the celebrants' home, and will include their daughters and sons-in-law, Mr. and Mrs. Harry Cook, who make their home with them, and Mr. and Mrs. James Quackenboss, of New Brunswick. The couple have received numerous congratulations from neighbors and friends throughout the day.

Mr. and Mrs. McGinnis were married at the home of the bride on Harmony street, May 21, 1873. The latter was Miss Tabitha L. Bird, daughter of Mr. and Mrs. Harvey Bird. The ceremony was performed by Rev. Dr. T. R. Howlett, then pastor of the old Second Baptist church, at West Second street and Central avenue, the building now being known as Reform Hall. Only a few relatives and friends were in attendance, and of these but two are now living in this vicinity. They are D. L. Hulick, of Grove street, who was best man, and Mrs. Casper Bolsterle, of Watchung avenue, sister of Mrs. McGinnis.

Mr. and Mrs. McGinnis have a wide circle of friends throughout the city and borough, all of whom will wish them many "happy returns of the day" on learning of the anniversary. Mr. McGinnis is foreman of R. H. McCullough's planing mill on Steiner place, and enjoys the full confidence and respect of his employer and fellow-workers.

HELD BUSINESS SESSION.

The members of the Ladies' Aid Society of the German Reformed church held a business meeting at the home of Mrs. Menzenback, of Somerset street, yesterday afternoon.

—Special Saturday, Ritz chocolate patties, 30c lb.—Adv. ***

—J. A. Fass, The Paris, is conducting his annual mark-down sale of women's suits, new, fresh and up-to-the-minute stock being offered. Many excellent values are to be found at this store, the leader in its line in the city.—Adv. ***

SPRING MUSICALE CHARMS AUDIENCE

Talented Artist Presents a Fine Program at Hartridge Auditorium.

Society was unanimous in its opinion that "the musicale" given yesterday afternoon in the Hartridge Auditorium was the most successful affair of this season, a capacious audience of music-lovers attending. Hartridge Hall never presented as beautiful an effect as it did yesterday, flowers, palms and candelabras being arranged artistically, here and there, while the stage was a veritable bower of spring.

Each artist performed in a meritorious manner, receiving numerous encores from the appreciative audience, which were favored by a generous response on the part of each performer. Much interest was manifested in the work of Master Oscar Wasserberger, the boy violinist. Master Wasserberger, who is only fourteen years of age, charmed the listeners with his wonderful playing of the violin. The ease, purity and sweetness of tone with which the lad rendered his numbers was marveled at. He was accompanied by Miss Catherine Maurice Moore.

The soloists for the afternoon were Miss Leontine De Ahna, contralto, and Hugh Allen, baritone. Both were in excellent voice and commended the attention of the auditory throughout their selections. Miss De Ahna, who is a member of the faculty of the Institute of Musical Art in New York city, and contralto soloist at the First Baptist church, is well known to the Plainfield public, and on her appearance yesterday she was accorded an enthusiastic reception. Her voice is a genuine contralto, rich, powerful and well managed. Miss De Ahna was accompanied by Ward Lewis.

Hugh Allan, of the Deutches Opera Haus, Berlin, received encore after encore, his voluminous tone and pure enunciation winning instant applause. Mr. Allan favored the attendants with a beautiful Neapolitan song in conclusion. Mrs. Waldemar Kaempffert accompanied the baritone.

The complete musical program was as follows:

Violin solo, (a) "La Precieuse," Couperin-Kreisler, (b) "Berceuse," Tschetschulin, (c) "Variations," Tartini-Kreisler, Master Oscar Wasserberger; contralto solo, (a) Mainacht," J. Brahms, (b) "Einkehr," A. Reisenauer, (c) "Esblinki der Tau," A. Rubinstein, Miss Leontine de Ahna; baritone solo, "Cavatina" from "Barber of Seville," Donizetti, Hugh Allan; violin solo, "Zigeunerweisen," Sarasate, Master Oscar Wasserberger; contralto solo, (a) "Ah, Love But a Day," Mrs. Beach, (b) "The Loveliest of All," G. Henschel, (c) "Printemps Nouveau," P. Vidal, Miss Leontine De Ahna; baritone solo, (a) "I Know a Lovely Garden," d'Hardelot, (b) "Si Tu Veux Mignonne," Massenet, (c) "Bin Kein Prophet," Rachmaninoff, Hugh Allen.

The musicale was arranged by Miss Maude Von Boskerck to end up her musical season, and much of the credit for the success of the affair is due to her efforts. Following the program tea was served, the following pouring: Mrs. William Tyler, Mrs. Marion S. Ackerman, Mrs. C. Lincoln, Mrs. J. P. Stevens, Mrs. Raymond W. Charles, and Mrs. C. E. Murray. Miss Von Boskerck's pupils assisted in serving.

JOSEPH H. WHITE DIES IN SEVENTY-FOURTH YEAR

Joseph H. White, whose home was at Wilton, Conn., died early this morning at the residence of his son, Henry Crofut White, of 99 Rockview avenue, following a short illness with heart trouble and complications. He had been spending the past three months in the borough and while he had been ailing his death was unexpected.

Mr. White was seventy-three years old and previous to his retirement some years ago was one of New York's well known business men. He made his home at Wilton for a long time, but frequently visited his relatives here. Beside Henry C. White he leaves one other son, T. Phillips White. The body will be taken to Bridgeport, Conn., his boyhood home, where the funeral and interment will take place.

—Special Saturday, Ritz assorted nut and cream caramels, 30c.—Adv. ***

—I have several handsome imported rugs in cashmere and Kelber, also a number of choice pieces in mahogany, and several other miscellaneous pieces that have been sent to me to be sold and they are the real thing and I am going to sell them. Come and see them at Murray's, where the bargains are, 326 West Front street, city.—Adv. ***

GERMANS MAKE GAINS IN RUSSIA

Berlin Reports Capture of 104,000 of Czar's Troops in Recent Battles.

ITALY-AUSTRIA BREAK

Expected That It May Come Without Formal Ultimatum—Battle Near Dardanelles With Fleet Supporting Army on Land.

Berlin, May 21 (By wireless).—Field Marshal Von Hindenburg has won another victory over the Czar's troops. Today's official report from the German general staff states that the Russians have been defeated in the Niemen River district of northern Poland and are retreating to Kovno, the fortress on the west bank of the Niemen.

In the three weeks of fighting in Galicia the report states General Von Mackensen has captured 104,000 prisoners, 72 cannon and 253 machine guns. Another German success has been won on the Dubissa River, a confluence of the Niemen, 1,500 Russian prisoners having been captured.

In the western theatre of war English attacks at Neuve Chapelle and French attacks at Flirley have been repulsed.

Venice, May 21.—Austria has begun interning all Italian males between the ages of 17 and 60. Fifty thousand Italians in the country around Barbariga, Dignano and Marzana, in the Trieste region, were today placed aboard trains bound for concentration camps in Carniola and Croatia, according to advices received here. Several prominent Italians in Pola have been arrested and others have been terrorized by Austrian mobs.

Naples, May 21.—The Italian authorities today seized a Greek steamship carrying 2,000 tons of rice destined for Germany.

Rome, May 21.—Armed with power to declare war immediately, the Italian Cabinet was summoned into session at an unusually early hour today while the nation rested on a volcano of excitement.

Premier Salandra today obtained a royal decree suspending diplomatic immunity for the Austrian and German Ambassadors to the Vatican. Both Ambassadors to the Vatican will leave Rome tomorrow.

Wild rumors that hostilities already had begun, that the Italian and Austrian forces had clashed along the border and that an Italian fleet had sailed with orders to engage the Austrian naval forces, kept Rome feverishly expectant throughout the night. Until daybreak today a crowd of 200,000 persons, aflame with the war spirit, surged through the streets bearing aloft the flags of Italy, France, England, Russian, Servia, Montenegro and Japan.

Baron Sonnino, the Foreign Minister, was the first to arrive at the government offices. A few minutes later a big limousine bearing Premier Salandra and his secretary pressed through the crowd. Carabinieri formed a lane through a great throng that closed in about the Premier, shouting "Long Live Salandra!"

The public believed that before night the decision of the government would be known. One report was that it would be an ultimatum fixing a time limit of forty-eight hours in which Austria might yield to the full Italian demands. Another forecast was that the government would declare war without further recourse to diplomacy. Military circles were expecting an order to begin hostilities within twenty-four hours.

The whereabouts of the Italian fleet in the Adriatic is a deep mystery. Though great bodies of troops are known to have been massed along the Goritz frontier and along the border of the Tyrol, the government has for weeks permitted not the slightest hint regarding the position of the naval forces to leak out.

A report telegraphed here from Venice that an Italian torpedo boat stopped the Austrian steamer Cosulich when it tried to leave port last night was passed by the censor, but it is without official confirmation.

The captain of the Cosulich was said to have been placed under arrest and his contraband cargo confiscated. It is known that torpedo

(Continued on page 5.)

Music That Thrills and Soothes may be heard at Willow Grove, near Philadelphia. Take New Jersey Central excursion, Sunday, May 23d. Leave Netherwood, 9:14 a. m., Plainfield, 9:17 a. m.; Grant Ave., 9:19 a. m.; Clinton Ave., 9:22 a. m. Round trip, $1.50.—Adv. *** 5 20 2

—For Sale—Ford runabout and touring car; both like new. Telephone 787-J.—Adv. 5 21 2 ***

A. E. FORCE & CO.

"The White Store"

We Give S. & H. Green Trading Stamps

Convince yourself tomorrow if you are not already that **FORCE'S** have the best assortment at the lowest prices, besides giving S. & H. Green Trading Stamps with all purchases in **MILLINERY, MEN'S FURNISHING GOODS, SHOES, COATS, SUITS, DRESSES, HOSIERY, UNDERWEAR, GLOVES, RIBBONS, PARASOLS, CORSETS, WAISTS, LACES, NOTIONS, NECKWEAR, WHITE GOODS, WASH GOODS, DOMESTICS, HOUSEHOLD FURNISHING GOODS, CARPETS, RUGS, WINDOW SHADES AND DRAPERIES.**

Wash Dress and Skirt Dept.

Women's and Misses' sizes, 16 to 52.

A magnificent selection of thirty 1915 models; these Dresses are of finest Gingham, plain and flowered Voiles, soft tissue Lingeries and all kinds of linens; at prices that have no competition—

$1.19 up to $7.98.

Women's and Misses' Skirts

Sizes 22 to 40 belt; 36 to 43 length.

Unequalled values and styles that are the latest; button front, high bodice, belted and pocket effects; of Ratine, Bedford Cord, Piquot, Rep, Palm Beach, Washable white and tan Golfine and Gabardine; no greater values every offered at **$1.00 up to $4.48**

Millinery Dept.--2nd Floor

Special Sale of Hats Saturday $1.98.

Real Panama Hats, also a variety of trimmed hats; values $2.50 up to $5.00; don't fail to see them.

OUR SHOE STORE

Displaying such dainty effects in women's pumps. Women who take genuine pride in their appearance will find in our store the latest styles and best workmanship that can be produced.

Women's Patent Colt and Gunmetal Calf with black, grey and fawn colored gaiters with leather Louis heel;

Prices $2.50 to $5.00.

Men's Furnishing Dept.

Big variety of 50c Neckties, 3 for..$1.00

Big new stock of Suit Cases and Bags in all sizes; **$1.00 up to**.....**$10.00**

Men's Negligee Shirts, all sizes, 14 to 16; $1.00 values, for.....**75c**

Women's Sport Shoes

For outing wear in white canvas, Nubian and tan calf, in both leather and rubber sole.

Prices $2.50 to $4.00.

SEE OUR FINE LINE OF THE NEWEST STYLES IN WASH GOODS.

SHEET MUSIC

Big shipment of the latest just received; all the newest hits; come in and let our pianist play them for you; per copy..... **10c**

Also full line of Operatic Selections from .....**25c up**

DUNELLEN

All the Happenings of the Day In Plainfield's Hustling Suburb.

MRS. T. E. AYERS DIES AFTER BRIEF ILLNESS

Mrs. Thurman E. Ayers, aged 34, passed away suddenly at her home on Centre street at 2:45 yesterday afternoon. She was taken ill two weeks ago with chills and fever. Later pleurisy and an extreme nervous condition developed. Death was caused by heart failure. It came as a great shock to the family and relatives of the deceased, who had supposed that she was on the road to recovery.

Mrs. Ayers was the daughter of Mr. and Mrs. Frank Crawford, of Holmdel. She married Mr. Ayers fourteen years ago, and the couple immediately went to housekeeping in the present home. Mrs. Ayers was a member of the First Baptist church, of New Market, and also of the Ladies' Aid Society of the church, and her loss is a severe one.

Mrs. Ayers is survived, besides her husband and parents, by two sons, Arthur, aged 13, and Everett, aged 10. She is also survived by two sisters and two brothers, Mrs. Albert Bennett and Mrs. Gary Thorn, both of Holmdel, and George and Holmes Crawford, of Atlantic Highlands and Holmdel, respectively.

The funeral will be held at the late home on Sunday afternoon at 2:30 o'clock. Rev. T. E. Vassar, the departed's pastor, will be in charge. Interment will be at Hillside.

Miss Eva Schneider, of Front street, has returned from Jersey City, where she visited a cousin.

ALLEGED THAT PARENTS ABUSED THEIR DAUGHTER

Mr. and Mrs. Walter Van Pelt, of North avenue, were given a hearing before Judge Rene P. F. von Minden, in the Borough Hall at 5 o'clock yesterday afternoon, on a complaint made by M. A. Gallagher that they were guilty of neglecting and abusing their ten-year-old daughter. Besides the complainant the other witnesses against the Van Pelts were Mrs. Robert Roskell and Mrs. George Lee. The Van Pelts have lived her six months and during that time their child has only been to school eleven days, it is said. In addition to this fact the witnesses swore that the child was whipped, poorly fed and clothed.

The court severely reprimanded the parents and in letting them go warned them that if the child was not sent to school and accorded proper treatment from now on that the case would then be turned over to Mrs. Day, guardian of the State of New Jersey Society for the Prevention of Cruelty to Children. "This society presses all cases which comes before it to the limit," the court added as a final warning.

Charles Wyckoff, Jr., of Front street, is reported to be suffering from a peculiar affection of the spine.

Bartholomew Kelly, of Madison avenue, is planning a brief vacation for Memorial Day, during which he will visit his daughter, Mrs. Joseph Neff, at Brooklyn.

BOY SCOUTS TO DIVIDE BALANCE IN TREASURY

The fathers of the disbanded Boy Scout Cadets met in the upper room of the Borough Hall, last evening, to decided as what to do with the ninety odd dollars that has been in the hands of Mayor E. B. Latham since Treasurer Mrs. E. L. Field, of the advisory board, removed to New York several months ago. The meeting was called by Arthur J. Hamley.

Mayor E. B. Latham was appointed chairman of the meeting and after considerable discussion a committee, consisting of E. R. Smalley, Charles Johnson and John Pierson, was appointed to call on the parents of the boys still owing a balance on their outfits and after collecting this money to then have the total in the treasury divided equally among the cadets, who number thirteen.

Before arriving at this decision several other propositions were discussed at length by the meeting. Mayor E. B. Latham proposed that the money be used towards purchasing and adding to the public library suitable books for the cadets, and A. J. Hamley proposed that the cadets reorganize.

FOUND BUSINESS SOUTH AND WEST MUCH IPROVED

E. O. Spurdle, of Washington avenue, returned to the borough last evening, after an absence since Monday, on a business trip. He visited Pittsburgh and went as far south as Norfolk, Va. While in the Pittsburg district Mr. Spurdle was the guest of honor at a banquet given by this year's graduates from Susquehanna University, located at Selins Grove. Speaking of business conditions, Mr. Spurdle said that he noted a wonderful improvement in the Pittsburgh district over his last trip and he also found business unusually brisk in the South for this time of the year. Mr. Spurdle is of the opinion that President Wilson's speech at Philadelphia and his note to Germany has had much to do with the improvement.

Captain and Mrs. B. A. Cole are entertaining their daughter, Mrs. George Firstbrook, and daughter, Esther, of Newark.

The Ladies' Aid Society, of the Methodist Episcopal church, will hold a dime social at the home of Mrs. Townley, on Madison avenue, Tuesday afternoon.

On Tuesday, R. Longfellow Brakeley joined the Second Battalion of Naval Reserves at Brooklyn.

'Plains & Fanwood.

The young people of the Baptist church will meet in the lecture room tonight, for the weekly social evening.

The Boy Scouts will meet in the lecture room of the Baptist church again tomorrow night, to renearse for their minstrels.

A large attendance marked the semi-monthly meeting of the Sunshine Weavers, which was held at the home of the Misses Hayes, on Martine avenue, last night. Plans were made for the holding of the first annual banquet of the society, which will be held on May 27.

The eighth grade of School No. 1 held a class meeting this afternoon. The children are now beginning to make preparations for the graduation exercises.

Mr. and Mrs. Alexander Beattie, of the 'Plains, are the parents of a young daughter born last week. Mrs. Beattie was formerly Miss Madi. Brick, of Terrill road.

Miss Viola Garder, of North avenue, has obtained a vacation from her teaching duties for a few days and is visiting friends at Providence, R. I.

The Rev. Raymond E. Marshal will conduct the prayer meeting in the Methodist church, tonight.

The members of the local branch of the National Association Opposed to Woman Suffrage have been busy all week creating interest in the mass meeting to be held in the Fanwood firehouse, tomorrow night. Several excellent speakers will be present to speak for the cause.

Plans are being made for the annual Decoration Day observance in the 'Plains. The local fire laddies will be in the parade headed by the G. A. R. veterans from Plainfield and Philip Jahn has been appointed to make arrangements for meeting the veterans at the trolley. The local school children will form the rear end of the procession, led by the G. A. R. men. The Baptist cemetery will be the objective point, where the graves of the dead soldiers will be decorated. The local pastors will make addresses.

The members of the Rifle Club will meet at the home of Bradley Barrett on Westfield road, tomorrow afternoon. Lewis Tuzo will again be present to instruct and practice at target shooting will be held. Next Tuesday evening the club has secured Major Martin, of Elizabeth, to speak to them in the Co. K armory in Plainfield. He will explain the working of a new military rifle and instruct them in shooting.

The local Belgian Society will shortly ship two more boxes of articles over to Europe for distribution to the needy. The things have been made at the last two meetings.

The Jr. O. U. A. M. held its regular meeting in the lodge rooms last night, and afterward enjoyed a social time.

SUIT AGAINST UNION SEMINARY IS LIKELY

Rochester, N. Y., May 21.—A committee of the General Presbyterian Assembly, which is holding its big meeting here, is expected to report a recommendation that the Assembly institute a suit against the Union Theological Seminary of New York, to compel the seminary to give up some of its millions. The committee has been delving into the legal aspects of the controversy between the Assembly and the Seminary, and it is said that drastic action will be recommended. The seminary has now no official connection with the assembly, but it once had a large sway, and many Presbyterians claim that the seminary holds vast funds that rightfully belong to the church. For a long time the seminary was Presbyterian, and its charter required all its professors to be of that faith. Much money was willed to it under that regime, the givers stipulating that doctrines of the Westminster confession be taught by professors maintained on income from the funds. It is notorious, say orthodox Presbyterians, that the seminary teaches anything but the confession.

Miss Elinor Coons, daughter of Mrs. Charles Coons, of Somerset street, who underwent an operation for appendicitis a few days ago at Muhlenberg Hospital, is reported as being out of danger, although it will be sometime before she will be about again.

DON'T HESITATE A MINUTE
COME TO THE FACTORY
FOR SUMMER GARMENTS

SUMMER DRESSES For Women and Misses From **$2.25 up** Newest Summer Creations in novelty Crepes, Marquisettes, Fancy Voile, French Linen and Cotton Voiles, printed and plain.

SPORT COATS For Women and Misses From **$3.75 up** Smart Coats, suitable for any out-door occasion; made of Corduroy, White Chinchilla and Novelty Cloths.

LINEN AND BEACH CLOTH SUITS These Summer Suits will be very popular this year. It will pay you to come to the factory to purchase; priced at..... **$5.75**

SKIRTS Newest models in Wash Skirts—Linen, Pique, Ratine, Beach Cloth and Novelties; flare buttons, voile, detachable belts, button fronts and patch pockets; from ..... **75c up**

SPRING SUITS AND COATS MUST BE SOLD

Every garment must go. Every one made on the premises in the newest Spring styles and materials. If you need a suit or coat come to this sale. You can save 50 per cent. or more.

Coats at $2.50 | **Suits** Reg. Wholesale Price $15 to $25, at - **$8 & $10** | **CHILDREN'S COATS at - $1.25**

Our GUARANTEE—If purchase is not satisfactory in every particular or One-Third Cheaper than you can buy elsewhere we refund money and carfare.

S. KRAUTHAMER

MAKER OF LADIES', MISSES' AND CHILDREN'S COATS AND SUITS

400-402 Watchung Avenue, Upstairs, Plainfield, N. J.

Corner 4th St., Trolley Station.

OPEN SATURDAY EVENINGS.

EPWORTH LEAGUE ELECTS OFFICERS FOR THE YEAR

The annual meeting and election of officers of the Epworth League of the Monroe Avenue Methodist church was held at the church last night, and Clarence Webber was elected president to succeed Miss Anna Mathews. The other officers elected were Miss Louise McCormick, first vice-president, in charge of world evangelism; Miss Mary Mathews, third vice-president, in charge of recreation department; Miss Thelma Heritage, fourth vice-president, in charge of social department; Harry Lude, secretary, and Russell Hess, treasurer.

Miss Anna Mathews, the retiring president, presided over the general meeting, at which the reports of the various committees and the secretary and treasurer were given, and the pastor, Rev. D. B. F. Randolph, had charge of the election. All of the reports rendered were most encouraging.

BIBLE DISCOURSES.

A series of Bible discourses has been arranged by the Associated Bible Students of Plainfield, to be held in the U. S. Astor Theatre, 235 West Front street, on Sunday afternoon, at 3 o'clock. W. R. Siewert, of New York city, will speak on the subjects, "Christ, Who Was He and Who Is He?" and "Man, Who and What Is He?" These subjects have already been discussed in the Y. M. C. A. Hall, criticising the teachings of Pastor Russell. Those who have heard these discussions are urged to hear Mr. Siewert, who will give these subjects full consideration from the scriptural point of view. All are invited. The seats will be free and no collection will be taken up.

—A day wasted in your classified advertising campaign for work is real loss.

Stylish SR Reliable

Seeing is believing. The best way to realize the unusual variety of our Spring Suits is to look them over.

Variety of prices; variety of size at each price; variety of models in each size; variety of patterns in each model.

And every one represents full value — backed by "your money back if you want it."

$12.00 to $30.00.

Rothberg's

Stein-Bloch Smart Clothes

"Most Things Men Wear."

206 W. Front St.

Proctor's is Two Doors from Us.

B. Altman & Co.

Ready-to-wear Department (Third Floor)

Women's Tailor-made Suits

for town, country and travel wear, are shown in the latest fashions, including the military and sports models that are now considered so smart. While the prices are moderate, the materials and workmanship are of the best.

A Special Offering, now being made, consists of a variety of chic styles, all smartly tailored, featuring the popular black-and-white shepherds' checks. These Suits present very unusual values at

$18.50, $22.50 & $27.50

Fifth Avenue - Madison Avenue

34th and 35th Streets New York

CHINA AUCTION SALE
MAY 21 TO 26 INCLUSIVE

A very large stock of imported china, dinner and tea services, finished in best coin gold, large variety of antique china. Big stock of 100 piece dinner services, 58 piece, 42 piece and 31 piece; designed in bright spray and border patterns and heavily finished in gold.

Great variety of Cut Glass of all descriptions; Vases, all sizes; Fern Stands with silver lining; Water Sets, Dessert Sets, Goblets, Wine Glasses, Tumblers; very large quantity of flint and blown glasses. Vases and Jardiniers, Pots and Pedestals, all kinds of Aluminum Ware, Brown Cooking Sets with white lining; Fishing and Game Sets, Berry and Cake Sets; very large quantity of opened stock and dinner and tea ware.

The above must be sold regardless of cost,
Remember the Dates—May 21st, 22d, 24th, 25th, 26th.

Each day from 2:30 until 10 p. m. Private sales each morning.

WESTFIELD INN BUILDINGS

BROAD STREET WESTFIELD, N. J.

5 20 3

Hundreds are thinking as much about the inevitable home-hunt as about the great war. Let your "To Let" advertising help them.

Any kind of worth-while property may be sold for what it is worth. There's no "impossible season" in the selling of real estate—if you are a clever classified advertiser.

Specials for Saturday Selling

Even the most careful shoppers take advantage of our Saturday Specials as they realize that for true money saving value, all roads lead to Tepper's.

The specials listed below are only a small part of our reduced values, every department offers many bargains, that space will not allow us to enumerate.

IN THE READY-TO-WEAR SECTION

Our women's Tailored Suit stock has been divided into three lots, in order to close them out. Former prices are not considered in this reduction.

Lot No. 1—Regular values up to $16.50; choice **10.00**

Lot No. 2—Regular values up to $21.00; choice **13.50**

Lot No. 3—Regular values up to $27.50; choice **17.50**

....We have also grouped our Dresses in four special lots, and are closing them out regardless of former prices.

Lot No. 1—Serge Dresses, junior and misses' sizes; 25 in the lot; values to $7.00; choice at **2.98**

Lot No 2—Women's and Misses, small lot, formerly sold to $8.50; to close, at **3.98**

Lot No. 3—Serges, Gabardines, Poplins, Silk and Wool Mixtures; season's choicest models; former values to $10; special at **5.00**

Lot No. 4—Choice of our best Wool Dresses, about 15 in the assortment; sold as high as $19.50; your choice at **7.95**

Genuine Palm Beach Suits, Norfolk styles, box pleated, new models just in; all have genuine Palm Beach labels; good $9.00 value; Saturday special. **5.98**

Palm Beach Automobile Coats; full, loose cut, belted, with convertible collars; special at **5.98**

Two lots of CHILDREN'S SERGE COATS, broken sizes; one lot formerly sold for $3.98; now $1.98; the other lot consists of coats formerly sold at $4.98; special now at **2.98**

$3.50 value; pink and white brocaded Corsets; new model, medium bust, free hip bones, 3 pairs of hose supporters; all sizes; special.. **2.00**

Special values in Neckwear; assortment of collar and cuff sets, Dutch collars, etc., in organdies and laces **25c**

SPECIAL SALE OF MIDDY DRESSES

Combination white middy and blue skirt and trimmings, or all white drilling; sizes 6 to 14; special **1.00**

PALM OLIVE SPECIAL.

6 cakes of 10c Soap, 1 bottle of 50c Shampoo; 1 jar of 50c Cold Cream; entire lot **59c**

Choice of our SILK DRESSES; season's newest models; all the most wanted shades; a remarkable value at **$10**

Ladies' Trimmed Shapes, all new, clean, fresh goods; values to $2.50. These are principally black and white. Just the shapes you are looking for; a great saving at **69c**

Special, Crepe de Chine Waists, 4 or 5 different styles to select from; $3.50 value, Saturday **2.98**

Fancy Voiles, choice of season's newest styles; unequalled at **1.98**

Imperial Long Cloth, No. 200-C, 12 yards in 2 lengths; chamois finish.....95c
Imperial Long Cloth, No. 300, 12 yards in 1 length; chamois finish.....$1.39
58-inch Mercerized Table Damask; our reg. 35c quality; for Saturday, yd...29c
Windsor Costume Crepe, newest flowered patterns; in most stores 25c yard; Saturday special, yard 15c
56-inch all Silk Pongee Coating, regular $1.25 value, yard.....98c
27-inch Coating Corduroy, wide wale, our reg. $1.50 value; in white only; for Saturday, yard 98c
56-inch Plaid Coating, all wool, black and white checks; $1.98 value, Saturday only, yard.....$1.59
18-inch Messalines, reg. 50c quality, in colors only; Saturday's price, yd....35c

Saturday Specials
OF INTEREST TO MEN and BOYS.

Twenty per cent. reduction on Boys' Suits; our entire stock of plain and fancy mixtures in worsteds, cassimeres and cheviots; some pin stripes and checks in the lot must go.

All $3.00 Suits.....$2.40
All $4.00 Suits.....$3.20
Other priced suits in proportion.

Special lot of Boys' Milan Straw Hats, broken sizes..... **50c**

Men's Balbriggan Underwear, quality unbeatable, garment.... **22c**

Silk Thread Hose, light summer weight; all shades including new Palm Beach; special, pair..... **21c**

Athletic Nainsook Union Suits, sleevveless and knee length; very special at..... **45c**

Our own label Shirts, made by one of the leading manufacturers whose name we are not permitted to advertise; choice line of patterns in imported madras; a special Saturday inducement to men at..... **1.35**

Attractive Offers in Our Jewelry Dept.
FOR SATURDAY

ALL GOODS GUARANTEED.

Solid Gold Lapel Chains.....$3.00
Solid Gold Waldemar Chains.....$4.00
Solid Gold Link Buttons.....$1.25
Solid Gold Scarf Pins.....$1.25
Solid Gold Screw Earrings.....$1.25
Solid Gold Signet Rings.....$2.00
Solid Gold Baby Rings.....75c
Gents' 10-year Gold Filled Watches with full jeweled American movement.....$3.75
Ladies' enamel Watch with imported movement $2.00
Ladies' Pearl Watch with imported movement $3.00
Good quality Gold Filled Watch Bracelets $4.50
Good quality Gold Filled Lavallieres...$1.25
Good quality Gold Filled Lavallieres...$1.00
Good quality Gold Filled Breast Pins....65c
26 pieces Rogers Silver, consisting of 6 knives, 6 forks, 6 tablespoons, 6 teaspoons, 1 butter knife and 1 sugar shell in fumed oak case $5.50
5 pieces silver plated Tea Set.....$5.50
4 pieces silver plated Chocolate Set....$5.00
Sterling Silver Pie Knives.....$2.00
Silver Plated and Cut Glass Fern Dish.$3.00
The Vigilant Alarm Clock.....79c

FOR THE KIDDIES
Just learning to toddle,
Play Yards
$1.98

More For Your Money at—
Tepper's
PLAINFIELD, NEW JERSEY

Special on
PORCH GATES
Easily Attached
$2.25

Special for Saturday
House Dresses—durable and fast colors; $1 value, for 59c
Bargain Basement.

ROSENBAUM'S BAZAAR

Special for Saturday
Middie Waists, short or long sleeves; a $1.25 value 79c

SATURDAY AS USUAL SPECIAL PRICES
IN EVERY DEPARTMENT ON ALL THREE FLOORS

Largest and best assortment of MISSES' AND LADIES' WASH DRESSES at lowest prices in town. Marked very special for Saturday—

$1.98, $2.98, $3.98, $4.98 and $5.98.

Positively values to $7.50.

20 New Styles in WASH SKIRTS reflecting the season's best sellers; very special—

98c, $1.49, $1.98 and $2.98.

SPECIAL REDUCED PRICES

On Shapes and Trimmed Millinery for Saturday.

Shapes in the best styles, assortment comprises all colors and styles; values to $1.98—

59c, 79c and 98c.

Trimmed Hats $1.98, $2.98 and $3.98.
Values to $6.50.

Trimming, Fancies, Flowers, Velvets, and all Novelty Trimming at special clearance prices.

Genuine Panama Hats, up from **1.98**

CORSET SPECIAL.
$1 W. B., C. B., and R. & G. Corsets; special for Saturday **69c**

UNDERWEAR SPECIAL.
Men's Summer Underwear.
50c quality 39c
39c quality 25c
Sizes 34 to 44.

Children's Spring Coats at Clearance Prices.
$3.00 value $1.98
$5.00 value $2.98
$7.50 value $4.98

WASH SUIT SPECIAL.
Boys' Wash Suits—All new smart styles; colors absolutely fast; values to $1.50—special Saturday **98c**

UNDERWEAR SPECIAL.
Children's crepe Night Gowns; sizes 6 to 14; 59c value **39c**

DRESSING SACQUES AND KIMONAS.
Large assortment to select from.
50c value 39c
$1.50 value $1.19

GLOVE SPECIAL.
16-button long Silk Gloves—white, sand, tan and black—$1.00 value; sale price **69c**

HOSIERY SPECIAL.
25c Silk Sox for children, sizes from 5 to 8½, at **19c**
25c Infants' Silk and Cashmere Hose **17c**

Children's White Dresses.
Special for Saturday—
$1.98, $2.98 and $3.98.
Values to $5.00.

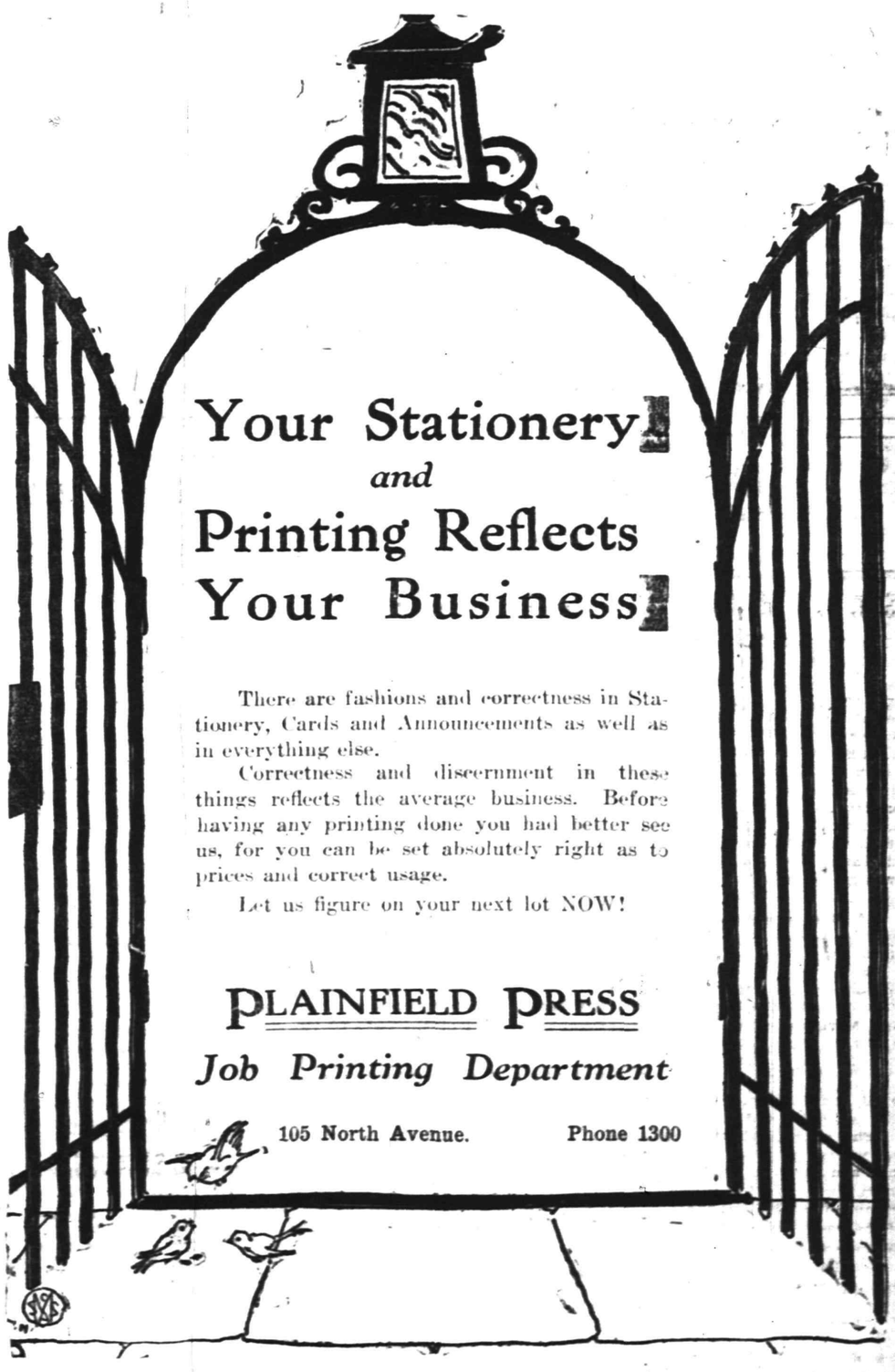

LAY IN ROAD AFTER BREAKING AN ANKLE

Dr. C. A. Griffin, of Orange, Picked up Near Somerville After Accident.

Somerville, May 21.—Freeholders Frank W. Remsen and Herbert Van Cleef, while traveling through Somerset county in the former's automobile yesterday, near Neshanic, found a man who had been injured in a motorcycle accident. One ankle was broken in two places and he was suffering from many cuts and contusions. They hurried him in the automobile to the Somerset County Hospital, where it was learned he was Dr. C. A. Guffin, a well-known physician, of Orange.

He was making a motorcycle trip, and early yesterday morning, after stopping Wednesday at a hotel in Somerville, approached two roads which lead to Princeton. In looking to determine which he should take the doctor lost control of his motorcycle and was thrown to the road.

He lay stunned for some time. His machine was partly wrecked. It was brought to Somerville by a local dealer, who was sent after it by Remsen and Van Cleef.

Y. M. C. A. BOYS' COUNCIL AIDING THE SECRETARY

The Boys' Council, of the Y. M. C. A., is getting a list of all the boys in the city and borough for Boys' Secretary Edwin Glaentzer. Permission has been obtained from Superintendent Henry Maxson, of the city schools, and Supervising Principal D. Fred Aungst, of North Plainfield, for the use of the school registers and files which will make the work easier.

The members of the council, aided by the members of the department, will address all envelopes and then deliver Y. M. C. A. circulars personally. The council, which was only recently organized with Martin Snyder as president, has been a great help to the boys' secretary.

ELECT TRUSTEES.

Three trustees were elected for three-year terms at a meeting of the congregation of the Monroe Avenue M. E. church held Wednesday night. They were Walter M. McGee, Edward H. Beekman and Blanchard Randolph.

WATCHUNG COUNCIL HOST FOR "VISITATION" GUESTS

Members of the Watchung Council, No. 552, Knights of Columbus, will be the hosts for visiting councils of New Jersey at a visitation meeting to be held in Columbus Club Auditorium next Tuesday night. Plans have been completed for the event and a local committee will furnish entertainment for the guests, following the usual ceremonies.

This meeting is one of the series being held in the State, it being arranged on a rotation basis, Plainfield having been singled out as the council to make provision for this session.

TO VISIT NAVY YARD.

If the weather is clear on Saturday, May 29, the members of the Omaha team, of the Y. M. C. A., Indian League, will take a trip to the Brooklyn Navy Yard. They will be accompanied by Boys' Secretary Edwin Glaentzer. There will be about ten in the party. Similar trips will be planned for the other teams of the league at later dates.

—It pays to use the Advertising columns of The Press.

—Few classified advertising tasks are easier to accomplish than the renting of desirable property.

INFORMAL TALKS ENJOYED BY PROBASCO CLASS

The Probasco Bible Class held its monthly meeting at the Y. M. C. A. last night, when the members enjoyed interesting informal talks by Rev. Dr. Philip B. Strong, Dr. Norman H. Probasco and J. Henry Crane. Several plans were considered for an especially interesting meeting in June, the date to be announced later. During a social hour refreshments were served.

The members of the class wish it known that young men not affiliated with other classes are cordially invited to attend the meetings and a hearty welcome is extended to all such to join the class.

NEW LEAGUE RULE.

New York, May 21.—President Charles H. Ebbetts, of the Brooklyn National League Club, announced today that Sherwood Smith, who injured his foot recently, has been placed on the club's disability list. Today's postponed game with St. Louis will be played in a doubleheader on Saturday, July 24. Hereafter no official announcement of postponed games will be made public earlier than two hours before the game.

Plainfield Daily Press

LESLIE A. FORT.....Managing Editor

Published daily except Sunday, by the PLAINFIELD PRESS COMPANY, 105 North Avenue.

Entered at the Plainfield, N. J., Postoffice as Second Class Mail Matter.

TELEPHONE PLAINFIELD 1300.
Private Branch Exchange connecting all Departments.

Two cents a copy. Ten cents a week. $5.00 a year in advance. Delivered by carrier or by mail. No extra charge for papers mailed to points in the U. S. and Canada.
Any subscriber failing to receive a single issue will confer a favor by notifying the business office.
Advertising rates mailed on application.
Copy for change of Advertisement to ensure change for same day must be at the office by 9:00 a. m.

Plainfield, N. J., May 21, 1915.

MAY 21ST IN HISTORY.

1505—Birth of John Knox, founder of Presbyterianism.
1649—Commonwealth of England proclaimed; monarchy was not re-established until 1660.
1782—Americans under Gen. Wayne defeated by the British near Savannah, Ga.
1800—English fleet bombarded Genoa.
1807—Dantzic surrendered by Prussians and Russians to the French, after a siege of 51 days. 9,000 men and 800 cannon were captured.
1809—Battle of Essling, in Austria, between Napoleon and the Austrians. Streets were choked with the dead, neither side victorious.
1855—Ship canal around the falls of St. Marie River, Michigan, was completed and accepted.
1861—Confederate Congress adjourned at Montgomery, to meet at Richmond, July 20.
1889—King Humbert, of Italy, arrived in Berlin to visit the German Emperor.
1894—Riots in Servia; King Alexander restored under old Constitution.

HEALTH EDUCATION

Public education is now recognized as an indispensable part of any health promotion program. Whether the organization be municipal, State or national, some method is necessary whereby the salient facts may be presented and the proposed work outlined to the public. Many State boards of health have developed elaborate and effective methods for educating the people of the State on disease and its prevention, but only a few larger cities have undertaken to do so.

A marked recognition of the growing demand for such work is the recent creation, by the Department of Health of New York city, of a Bureau of Public Health Education, in charge of an experienced man, carefully chosen after a civil service examination. One of the recent innovations inaugurated by this bureau is the publication of a series of neighborhood bulletins for use in different quarters of the city. It is a significant commentary on the growing complexity of our largest city that pamphlets which are of great value in one part of New York are practically useless in another. The recognition of this fact and the effort to meet it by preparation of special pamphlets for each section is an evidence of the careful study that is being given to the problem and the effort that is being made to adapt methods to needs and conditions.

Physicians of the middle ages dreamed of a panacea, a single marvelous remedy which would cure all diseases. But they dreamed only. In the public health field, as well, we must learn that there is no single remedy. No one plan, says The Journal of the American Medical Association, will apply everywhere, and in no single method does success lie. Careful study of each locality and its needs and the devising of educational methods which will be effective under actual rather than ideal conditions should be one of the most important duties of each health organization.

How generously the help of the American people has gone out to sufferers through the national antagonisms in Europe is instanced in a recent report of The Commission for Relief in Belgium, which shows that, counting cargoes arranged for, food and clothing to the value of many millions of dollars, have been sent from this country for distribution among the destitute Belgians. There are some 7,000,000 persons in Belgium, as now figured, requiring support. It is a crippled, hungry nation, and here the cry of destitution has been heard. The United States is not only the almoner of the destitute in the ravaged Eastern Hemisphere; it is the exemplar and the instructor in the better way of living. Our emissaries carry them the food, without which they must starve, and they show them how to model their manner of existance upon lines of health, and how to combat effectually the epidemics of disease. It is a great and noble role that Uncle Sam is playing in the theatre of world events—and he is playing it well.

The Bayonne Review, a newspaper which has worried along for many years without making any particular impression in its field, has been taken over by a corporation headed by Congressman Edward W. Gray, and the improvements and changes that have been made give to the city the first real daily paper it has ever had. It has become a welcome visitor to the exchange desk.

The contributed editorial for tomorrow has been prepared by Charles Hillman Fountain, who has taken as his subject, "Billy Sunday and His Critics." Mr. Fountain's article is in reply to the one printed last Saturday by George I. Sill, and it gives us pleasure to be able to present both sides of the argument by such able writers.

Plainfelders will have another opportunity tonight to learn more about the splendid work being done by the Recreation Committee if they visit the High School and see the performance to be given by the Dramatic Club of that very active and successful local organization.

These are the days when we are called upon to pay $20 more a month for a summer "bungalow" than we did when the same building was called a cottage.

THE FORUM

Editor Plainfield Daily Press:

The enclosed clipping from the New York Times speaks for itself, and should be carefully pondered by those who are to vote on the suffrage amendment next October. That the criticism is colored by disappointed ambition may be true, but the facts on which the criticism is based are also true.

Women working as women for a needed reform or for a philanthropic measure have proved their power all over the land. But when they become voters the party element enters in, and only too often renders their efforts of no avail. "United they stand, divided they fall," and party feeling is a sure cause of division. The Suffragists have been practically in politics for many years, and look at the result. The suffrage camp is divided into factions which hasten to disavow each other's actions. Take warning from Colorado.

Denver, May 18.—The lightest suffrage vote ever polled in Denver, since Colorado became an equal suffrage State, was cast in today's municipal election, according to politicians and other experienced observers. A violent snowstorm raged most of the day and kept a large percentage of voters from the polls.

The Suffragists admitted, however, that the inclement weather was not the cause for their poor showing.

"I'll tell you what's the matter," said Mrs. Martha J. Cranmer, member of the State Board of Pardons, and a pioneer in the Suffrage movement in Colorado. "Most of the women have become disgusted and quit voting. One might as well be frank about it. Only a few more elections and all the women in Denver will quit voting. The women have shown they can't stand together. They have divided into factions, and instead of 'going down the line' for a good cause, they spend their time 'knifing' one another. I am completely disgusted. I shall never vote again. Suffrage is a failure. The facts speak for themselves."

The only woman candidate was Mrs. Nora Wright, who ran for Commissioner of Social Welfare. She was endorsed by two women's leagues, but their promised support failed to materialize. One of Mrs. Wright's supporters said:

'Suffrage is hopeless, I guess. Like the men, women workers on election day want to be paid. Their slogan is 'No pay, no work.'"

Three amendments voted on today were thought to be of special interest to women—a proposed bond issue for a women's industrial home, one for city hospital improvements, and the home rule amendment to decide whether Denver shall be "wet" or "dry." The "Wets" won by a large majority, and the prohibition question will be fought out in the courts.

ELIZABETH B. SYKES.

LUNCH BOX SOCIAL.

Members of Clan McKenzie, No. 204, Order of Scottish Clans, will hold their regular meeting at 109 Park avenue, Monday night. The business session will be followed by a lunch box social. Members of Craigielea Lodge, Daughters of Scotia, will provide boxes of good things to eat, which will be auctioned off, and the successful bidders will eat with the donor of the food. A special program of vocal and instrumental music has been prepared for the occasion.

By request of some of our customers we are making them "Bulgarian Scientific Buttermilk." They have read the story of Professor Metchnikoff, the noted German scientist, and how he developed the kind of buttermilk which helps digestion and prolongs life through old age.

Free sample with description delivered at your home on request.

WOOD BROOK FARMS
Plainfield, N. J.
'Phone 1035.

ANNUAL EXHIBIT OF SOMERSET CO. SCHOOLS

Somerville High School Building to Be Open to Visitors All Day Tomorrow.

The annual exhibit of the manual arts departments of the public schools of Somerset county will be held in the rooms of the Somerville High School, tomorrow morning and afternoon. The exhibition will be held regardless of weather conditions. North Plainfield will send articles for inspection from all handwork departments, including sewing, cooking, free-hand drawing, painting, mechanical drawing, manual training and turning. The borough teachers who have charge of these classes are Miss Laura Sydenham, Miss Marian Armstrong and Claude Jeffries.

The schools that will be represented beside North Plainfield are Somerville, Bound Brook, Raritan and Bernardsville. In connection with the exhibit the annual athletic meet will be held in the morning if the weather is fair. North Plainfield will not send any representatives. The baseball game that has been the yearly exhibition on this occasion was postponed because of a hitch in athletic relations last winter

COMING EVENTS.

Building Trades Council.
"Father and the Boys," at Plainfield High School, Evening.
Quarterly Conference, Grace M. E. Church.
Intermediate Department Holds a Social at Trinity Reformed Church, Evening.
Quarterly Conference, Grace M. E. Chruch.
Intermediate Department Holds a Social at Trinity Reformed Church, Evening.
Kewpie Klub Social and Reception at St. Mary's Social Hall.

SUNDAY.

K. G. E. Memorial Service at Temple Baptist.
Mission at St. Joseph's Church.
"Al." Saunders, of "Billy" Sunday's "trail hitters," preaches at First Baptist Church, Morning and Evening, and Conducts An Afternoon Meeting for Men.

MONDAY.

City Council Meeting.
Indoor Carnival, Columbus Club.
Borough Board of Education Meeting.

THURSDAY.

Muhlenberg Hospital Graduation Exercises at Hartridge Auditorium.

ROCKEFELLER ON STAND.

Washington, May 21.—John D. Rockefeller, Jr., told the Commission on Industrial Relations today of the efforts made by his associates and the mine officials of the Colorado Fuel and Iron Company in Colorado to better working conditions of miners. His testimony followed closely along the line of evidence which the commission has been collecting during the past week of conditions in the Colorado camps.

BIRMINGHAM "FIRED."

Cleveland, May 21.—Joe Birmingham was today deposed as manager of the Cleveland American League Club by President Somers. Birmingham, who succeeded Harry Davis as leader of the Naps in midseason, 1913, has met with many reverses during his managerial career. His successor has not been named.

WOMAN ARRESTED.

Marion Brown, colored, was picked up by Patrolman Martin Welsh on Park avenue, this afternoon, while acting in a mysterious manner. The woman will be detained at police headquarters until she is examined by City Physician Norman W. Currie to determine her mental condition.

ADMITS MURDER OF HUSBAND.

Buffalo, May 21.—Mrs. Cynthia Buffun today pleaded guilty to murder in the second degree in connection with the poisoning of her husband, William Buffun. She was at once sentenced to twenty years' imprisonment at Auburn, with a maximum life sentence.

—Hundreds are thinking as much about the inevitable home-hunt as about the great war. Let your "To Let" advertising help them.

THURSDAY NIGHT DANCING CLASS GIVES RECEPTION

A reception to mark the closing of the season, was given by the members of the Thursday night dancing class in the Doyle and McCormick dancing studio, on West Front street, last night. There were fifteen couples present. This class has met twice every month during the winter and the meetings have been pleased.

A farewell party was held in connection with the reception in honor of Charles Rice, who was an assistant dancing instructor, who leaves for the West next Tuesday. At 11:30 a course dinner was served and the festivities did not come to a close until a late hour.

QUEEN MARY'S PANTRY.

A Dazzling Array of Gold and Silver Plate at Windsor.

Among the famous pantries of the world is that of Queen Mary at Windsor. This pantry comprises two rooms of no great dimensions, but it contains treasures in the form of plate and household articles that are valued at more than a million pounds sterling. Many of these possess historic interest. For example, there is a conspicuous exhibit in the form of a table of solid silver. This is nearly a yard in length, and its top, with an area of several square feet, bears the royal arms and exquisitely chased designs of the symbolic rose, thistle, harp, etc. Every reign since that of Elizabeth has contributed to this table a design of some sort.

The most imposing of all the dazzling array of plate is the so called gold dinner service for occasions of the highest state.

The walls of the two rooms of this royal pantry, the larger of which is 30 by 16 feet and the smaller a square of sixteen feet, are lined with cases of plate glass and mahogany, and in these and similar cases occupying the center of each room are some of the most extraordinary examples of art in gold, silver and precious stones that the world has ever seen.

There are tall, graceful epergnes, each of which would tax the strength of two men to lift; there are dishes in gold and silver any one of which would be too heavy to run away with; dainty toilet services in gold and silver, candelabra, communion services, flagons, vases, punch bowls, wine coolers, fountains and fonts, in silver, wrought in designs of great beauty by the most skillful of artists.—Washington Post.

BARBED WIRE IN WAR.

It Is Used In Various Ways and Is a Deadly Defense.

Barbed wire is today as necessary a part of an army's equipment as pontoons or trenching tools. In war barbed wire is used in various ways, but its main object is man stopping. It is interlaced with ground pegs in front of trenches for the purpose of tripping charging troops, it is strung across bridges and main roads to prevent the passage of cavalry, and it is used for fencing in camps to guard against rushing tactics on the part of the enemy.

Whenever possible barbed wire entanglements are hidden in long grass or in hedges, so that advancing troops will be trapped while the enemy rakes their lines with shot and shell. Barbed wire concealed in undergrowth is particularly deadly where cavalry is concerned, for the wire grips the horses' hoofs, causing them to fall on the spike strewn ground.

At times certain roads that it is desirable to have passable to townspeople have to be rendered impassable to an army. To accomplish this zigzag fences of barbed wire are built from one side of the road to the other until they form a maze. A peasant with time to spare can pass this barrier by laboriously threading his way through the narrow zigzag passage left open, but an army of several hundred men, especially if they have guns or are mounted, must halt to destroy the entanglement.

The barbed wire used for military purposes possesses long, jagged joints, which inflict most painful wounds on the body, especially when men and horses fall on to them headlong, as so often happens.—Philadelphia Press.

The Daffodil.

Originally the daffodil was known as the asphodel. From this to daffodil was the first verbal transition. The name gradually rounded itself into daffodilly—the form adopted by Milton in the beautiful line, "The daffodillies fill their cups with tears." However, before Milton wrote, the flower had come to be generally known as the daffodil, and it figures under this name in John Parkinson's "Garden of All Sortes of Pleasant Flowers," published in 1629. Parkinson found more variety in the daffodil than in any other flower, nearly a hundred kinds being described in his work.—London Chronicle.

The Right Place.

"Really, Kate," said the young man, in considerable agitation, "I am very sorry I lost my head and kissed you. I didn't think what I was doing. It is a sort of temporary insanity in our family."

"Well, Roy," replied the young woman, "if you ever feel any more such attacks coming on you had better come right here where your infirmity is known, and we will take care of you."—New York Times.

—It pays to use the advertising columns of The Press.

Use the classified columns and you'll soon get plenty of applicants for any vacant position.

SATURDAY
Profit Sharing Sale

Flags for Decoration Day

OLD GLORY SET—Consisting of a fast color standard cotton bunting flag; size 4x6 feet, together with a 7-foot pole and bracket, all for **1.00**

U. S. STANDARD BUNTING FLAGS.
Strictly all wool in a complete line of sizes at the very lowest prices.

Mounted Cotton Flags at 5c, 10c and 15c

Mounted Silk Flags at 10c, 15c and 25c

Imitation Wool Bunting Flags.
Size 4x6, at **1.75**
Size 5x8, at **2.50**

TURKISH TOWELS—Full bleached, extra heavy, 25c quality; size 20x40; some with fancy borders; Saturday at **19c**

MATTRESSES—Pure white cotton filled Mattresses, covered with fancy art ticking; full size, made in two parts with Imperial roll edge; worth regular $7.50; Saturday's price **4.95**

CAMBRIC—The genuine Lonsdale make, full yard wide; Saturday special, per yard **10c**

RUGS — Fancy Mottled Axminster Rugs, size 27x54, at **$1.50**; also Colonial Rugs, size 36x72; Saturday special at **1.25**

SANITOL TOILET PREPARATIONS—Consisting of Tooth Powder or Paste, Cold Cream and Face Powder; the regular 25c packages, Saturday only at **16c**

WASH FABRICS—Crepe Voiles, 27 inches wide, in figures, stripes, plain colors and Dolly Varden effects; Saturday special at per yard..... **10c**

PETTICOATS—The washable kind, made of extra good quality white crinkle seersucker with fancy stripes; special Saturday at..... **69c**

GAS MANTELS—the genuine Welsbach make, Reflex brand; inverted or straight; usually sold for 25c; Saturday special at **15c**

RIBBONS—All silk moire, 7 inches wide, in black, white and all the fashionable colors; Saturday special, per yard **29c**

Shoes

Women's patent leather pumps, the very newest model (see cut). Presenting all the novelties of the season; this sale includes any patent leather pump in the house; the styles and color combinations are too many to describe in this limited space, so come and see them yourself; Saturday only at..... **3.87**

HOSIERY—For women, pure lisle thread in black or white; light and medium weights; full fashioned, with double sole, toes and high spliced heels; garter tops; extra 50c value; Saturday only, 3 for..... **1.00**

HOSIERY FOR CHILDREN—Fine ribbed cotton, medium weight, all sizes, in black or white; splendid 19c value; Saturday only at..... **15c**

Woodhull & Martin Co.

LARGE ADVANCE SALE.

The advance sale of seats for the play to be given tonight at the Plainfield High School, under the auspices of the Thespian Club, of the Recreation Committee, promises a large audience. "Father and the Boys" will be presented promptly at 8 o'clock, and attendants are urged to be in their places at that time. Dancing will follow the performance, music for the occasion being furnished by Van Eps' orchestra.

HELD SEWING BEE.

The sewing circle auxiliary to Lydia Chapter, Order of the Eastern Star, was entertained yesterday afternoon by Mrs. Guy Peck at her home on Park place. Several hours were spent in sewing and general sociability. Refreshments were served in conclusion. The gatherings of the society are generally held in the rooms of the chapter once a month.

"Al" Saunders, of Scranton, one of "Billy" Sunday's "trail hitters," will speak at the First Baptist church, Sunday morning, afternoon and evening.

—Advertise in the Daily Press.

NOTICE

W. H. FORRISTEL wishes to inform the public that he is back on the firing line again having bought from his nephew, H. J. Forristel, all the stock and goodwill of the Bellevue Ave Nursery Co. and will offer most of the stock at one-half price. The stock has got to be moved and moved quick.

Please do not forget that we are selling for cash.

W. H. FORRISTEL
Manager.
Tel. 1349.

HEADQUARTERS FOR
GIBSON'S RYE
E. C. WESTCOTT
115 East Front Street.

Magic Straw Hat Cleaner

Cleans soiled and discolored straw hats in a few minutes, without removing the band.

Easy to use.

Each bottle contains enough to clean 2 or 3 hats.

10c Per Bottle.

SCHREINER BROS.
PRESCRIPTION DRUGGISTS.
Park Ave. and Second Street.

The departure of the cook or maid does not prostrate the lady who knows the efficiency of Press want ads.

And what ad-reading servants are of the desirable class.

ORGANIZED 1875

No fear of loss from fire or theft

How comforting it is to know that your valuables are beyond the reach of fire or theft.

Rent a Safe Deposit Box in our Fire and Burglar Proof Vault—it only costs

$5.00 AND UP PER YEAR.

CITY NATIONAL BANK
PLAINFIELD, N. J.

TO THE PUBLIC:

Do you realize that on Thursday afternoon, I sold to the people of Plainfield thirty-two (32) of the ninety-three (93) Little Farms advertised to be sold on Thursday, Friday and Saturday of this week?

If you think this is mere advertising bluff, come yourself—investigate—find out what these Little Farms are selling for—the ridiculously low prices they are bringing compared with their actual value.

THEN THINK OF THEIR VALUE

In the future, with the growth of population and still better transit facilities.

If you have just plain, ordinary common sense, you must appreciate this golden opportunity TO MAKE MONEY!

Some of the choicest Little Farms are going to be offered today and Saturday Come out on the trolley, ride to Clinton Avenue, or come out in your motor car and inspect these premises.

The soil is as rich as any in the State of New Jersey.

It is splendidly adapted for intensive farming.

Long before the sun goes down Saturday afternoon everyone of these ninety-three Little Farms will be sold —then the opportunity offered by me will be gone.

In a few years you will see a beautiful suburban settlement and you will want a home there—you will then pay double and treble the prices they are selling for today.

Then will come regrets.

Why not look ahead and

Go Today and Tomorrow, Examine the Little Farms, Buy and Make Money

THE SALE COMMENCES AT 1:30 P. M.

Take Main Line trolley going East or West and get off at Clinton Avenue. Free transportation in the afternoon on days of sale.

Absolute Auction Sale

GEORGE G. BAKER, AUCTIONEER, 7 E. 42ND ST., N.Y. CITY

Straw Hats

All the new styles

$2, $2.50, $3

PANAMAS

$5 AND $6

J. R. Blair

119 PARK AVE.

PAINTERS AND DECORATORS.

James C. Hansen
DECORATOR

Dealer in

PAINTS—OIL—GLASS—
VARNISHES, ETC.

141 East Front St., Plainfield, N. J
Distributor of John W. Masury & Son's Pure Colors, Ready Mixed Paints, Etc.

1915 WALL PAPERS
IMPORTED and AMERICAN GOODS

C. CONOVER & CO
Decorators, Painters and Paperhangers, Window and Plate Glass.
115 Elmwood Place. Tel. 1141

AMUSEMENTS.

PROCTOR'S

LAST TWO DAYS OF VAUDEVILLE

TODAY—
The Famous Pathe Serial
THE EXPLOITS OF ELAINE
CHARLES CHAPLIN
in
THE PROPERTY MAN
and the
BIG VAUDEVILLE

TOMORROW—
The Big Vitagraph Serial
THE GODDESS
Paramount Travel Picture
And Supreme Vaudeville

Continuous
From 1:30 to 10:45 p. m.

FOR THE WELL-KEPT
Lawn and Garden

In the Keen Kutter line of tools for lawn and garden will be found every implement needed by the landscape and kitchen gardener to produce the best results with the greatest economy of time and labor. Like all Keen Kutter tools, those made for these users will be found correctly designed for greatest efficiency and convenience, made of the best materials for their respective purposes and constructed for long, hard service.

"The Recollection of Quality Remains Long After the Price is Forgotten." —E. C. Simmons.

Trade Mark Registered.

KEEN KUTTER
TOOLS FOR LAWN AND GARDEN

In connection with our full line of KEEN KUTTER garden tools we carry the famous KEEN KUTTER Lawn Mower. Garden Seeds, Lawn Seed, Fertilizers for the lawn and garden. Garden Hose, Wire Mosquito Netting, Poultry Netting, Ash Cans, Garbage Cans and Waste Paper Burners.

F. A. KIRCH & CO

205 Park Avenue.

'Phone 578.

U. S. ASTOR THEATRE

235 WEST FRONT ST.,
Plainfield, N. J.

OUR PROGRAM TODAY
RUMPELSTILTSKIN
A Mutual Master Picture
In 5 Parts.

SATURDAY
GOD'S WITNESS
A Mutual Master Picture
In 5 Parts.

SPECIAL SATURDAY
In Addition the second episode of
THE GODDESS

COMING
Next Monday and Tuesday
Another one of those big pictures released by the Vitagraph, Lubin, Selig and Essanay Companies.

Kathlyn Williams in
THE CARPET FROM BAGDAD

We are showing daily the finest pictures attractions that the market affords. Regardless of what others claim, we believe we have demonstrated to the public of Plainfield that our pictures are the best.

NEW JERSEY CENTRAL

TRAINS LEAVE PLAINFIELD.

For New York—2:10, 3:41, 5:08, 5:40 (5:52 except holidays), 6:27, 6:55, 7:23 (7:36 except holidays), 7:41, 7:44, (7:55 except holidays), 7:58, 8:12, 8:20 (except holidays), 8:36, 8:42, 8:59, 9:29, 9:53, 10:28, 11:27, 12:12 p. m.; 12:34, 12:58, 1:44, 2:2[illegible], 2:39, 2:55, 3:12, 4:01, 4:13, 4:36, 5:39, 6:25, 6:47, 7:41, 8:27, 9:27, 9:30, 10:15, 10:36, 11:43 p. m. Sunday—2:10, 3:41, 5:40, 7:23, 7:58, 8:52, 9:34, 9:49, 10:37, 12:12 p. m. 12:39, 12:58, 1:28, 2:09, 2:15, 2:55, 3:17, 4:29, 5:34, 7:14, 8:13, 8:27, 8:35, 8:39, 9:27, 10:21, 10:36 p. m.

For Newark—5:08, 6:27, (7:06 through train to Newark), 7:41, 8:36, 9:29, 10:28, 11:27 a. m., 12:34, 12:55, 1:44, 2:39, 2:55, 4:13, 4:36, 5:39, 6:25, 6:47, 7:41, 8:27, 9:30, 10:36 p. m. Sunday—7:23, 8:52, 9:34, 10:37 a. m., 12:39, 12:58, 1:28, 2:09, 2:55, 3:17, 4:29, 5:34, 7:14, 8:13, 8:35, 8:39, 9:27, 10:36 p. m.

For Easton, Bethlehem, Allentown and Mauch Chunk—5:18, *8:20, 9:44, 11:27 a. m.; 3:00, 5:24, 5:44, (6:59 to Easton) p. m. Sunday—5:19, *9:44 10:57 a. m. 1:58, 5:44, 7:06 p. m.

For Wilkesbarre and Scranton—5:18 9:44 a. m.; 5:44 p. m. Sunday—5:19 10:57 a. m., 5:44 p. m.

For Red Bank, Long Branch and Asbury Park, etc.—3:41, 8:12, (9:53 a. m. Red Bank), 11:27 a. m., (12:34 Saturday only) (12:58 Red Bank only) (3:12 Red Bank only), 4:13 6:25, 8:27 11:43 p. m Sundays—3:41, (7:58 Red Bank only) 9:52 a. m.; (9:40 Red Bank only), (2:15 Red Bank only), 3:17, (8:13 Red Bank only), 8:35 p. m.

For Atlantic City—3:41, 9:53 a. m. (12:34 Saturdays only), 3:12. Sunday—9:40 a. m 8:15 p. m.

For Philadelphia—6:38, 7:39, 8:46, 10:43 11:53 a. m. 12:42, 1:54, 2:46, 5:13, 6:44 8:47, 9:46, 10:48 p. m., 1:20 a. m. Sunday —4:19, 8:46, 9:39, 9:57, 10:39, 10:43, 11:41 a. m., 12:42, 1:44, 2:46, 3:42, 4:39, 4:56, 5:39, 6:39, 6:44, 8:47, 9:44, 10:56, 11:54 p. m. 1:20 a. m.

For Baltimore and Washington. Daily—8:46, 10:43 a. m., 12:42, 2:46, 5:44 p. m *Except Match Chunk. 6-4-f

L. MORALLER & SON
WATCHMAKERS AND JEWELERS

WATCHES
CLOCKS and
JEWELRY

Fine Watch and Clock Repairing a Specialty.

219 Park Ave. Phone 444-W

A. H. ENANDER

SANITARY PLUMBING, GAS FITTING. STEAM AND HOT WATER HEATING.

Contractor for Sewer Connection
126 WATCHUNG AVE.

B. KIVATINOS

(Successor to Kivatinos & Jelling.)

Fancy Fruits, Choice Confectionery, Nuts, Cigars, etc. We make a specialty of Olive Oil.

241 W. FRONT ST. Tel. 886-W

RINGS ABOUT THE SUN.

Superstitious Plainfielders were worried over the appearance yesterday of two great rings about the sun resembling clouded rainbows. They were first noticed shortly after noon. The rings stood out markedly against the clear sky backing them. Scientists say that they were solar halos caused by a condensation of atmosphere. Throughout Delaware and Pennsylvania, where they were much plainer than in this city, many of the inhabitants in the country districts are reported to have been frightened, expecting the worst to come. Some even prophesied the end of the world was at hand.

A CHIMNEY FIRE.

Fire headquarters received a telephone call at 8:05 last night for a chimney blaze at the home of Joseph B. White, of 315 Stelle avenue. No. 2 engine was sent out and extinguished the flames with chemicals. There was no damage.

LODGE NOTE.

Jerusalem Chapter, No. 24, Royal Arch Masons, will confer the past masters' degree upon three candidates at the session of Thursday, May 27.

WAR NEWS

(Continued from page 1.)

boats are guarding the harbors at Venice and Genoa to prevent interned German ships from putting out to sea.

The German Ambassador, Prince von Buelow, and the Austrian Special Envoy, Baron von Macchio, have not yet left Rome, it was stated at their embassies early today.

Presumably under orders from their governments they were making final arrangements for the protection of their national whose business interests require them to remain in Italy after hostilities actually begin. Von Buelow, according to one report, confided to attaches of a neutral embassy here that he did not expect to leave Rome for at least two days.

London, May 21.—A news agency despatch from Athens reports heavy fighting near the neck of the Gallipoli Peninsula. The great guns of the British battle ship Queen Elizabeth are being fired from the Gulf of Saros, thus assisting in the Allies' attack. The Turks are supported by the guns of the Sultan Selin, formerly the German cruiser Goeben, which are being fired from the Sea of Marmora. Turkish troops from Aivali, in Asia Minor, are said to have been transferred to the Dardanelles.

A news agency despatch from Athens says that the British legation there has offered $10,0000 reward for the destruction of German submarines in the Mediterranean.

A despatch from Petrograd says that the following official statement was given out there today:

"In the fighting of the last three weeks since the beginning of the operations of the enemy in the Carpathians their losses on May 10, 11, 12 and 13 have been great. Certain regiments of the enemy were entirely wiped out. During this period 40,000 prisoners have been captured by us.

A news agency despatch from Athens reports heavy fighting near the neck of the Gallipoli Peninsula.

Paris, May 21.—The French war statement issued this afternoon says:

"The fighting north of Ypres took place on the east bank of the Yser Canal, to which the Germans retired some time ago. The Germans first succeeded in gaining a foothold in the French trenches, but counter attacks were begun immediately by the French, which not only won them their old trenches but additional ground beyond their original positions. A severe artillery duel took place all during last night on the Notre Dame De Lorrette-Souchez-Neuville front, north of Arras."

Geneva, May 21.—The entire Swiss army has been mobilized and stationed on the north, south and east frontiers to prevent violation of Switzerland's neutrality. The national forces will be increased to 400,000.

Washington, May 21.—Concern over the course and position of the United States in the present crisis between Austria and Italy and other matters of international importance today resulted in the State Department drawing close censorship around official news. Secretary Bryan informed the Washington correspondents that hereafter he will refuse to answer two sorts of questions: Those which have to do with negotiations with other countries which might embarrass him through his inability to answer them, and questions having to do with his communications with President Wilson.

Warrenville.

Mr. and Mrs. W. Howard Toms entertained the Coontown Ladies' Aid at their home, last night. A large crowd attended and $8 was added to the treasury. Several solos and duets were rendered by the young folks who attended.

Fred Possiene took a load of fifteen people to Plainfield last night, and attended the Christian Science lecture that was given in the Plainfield High School Auditorium. Among those who attended were Mrs. Rudolph Steffens, Mr. and Mrs. Fred Possiene, Mr. and Mrs. George Martin, Mr. and Mrs. L. Cole, Mr. and Mrs. George Tatum, Henry Williams, John C. Cooper and Rudolph Steffens.

The Misses Bertha and Lent Buttleman, of Jersey City, are visiting friends here.

Mrs. Rudolph Steffens will spend the week-end with relatives in Brooklyn.

Miss Viola Hauer has been visiting her sister, Mrs. Howard Toms, of Plainfield.

The Mt. Bethel Grange, No. 201, will hold an entertainment and dance at Mountain House Hall, Mt. Bethel, tonight. Burrell's orchestra from Bernardsville will furnish the music.

The Daily Press will be glad o have its attention called to any misleading or untrue statement, if such should appear at any time in an advertisement in its columns.

Readers are requested to assist in protecting themselves and legitimate advertisers.

An Appeal to Americans
BY

The Commission for Relief In Belgium

Sole Clearing House for all Belguim Relief

We, as Americans, are enlisted for the war to save seven million men, women and children. It is the greatest commissary undertaking in the history of the world, and in the lexicon of America there is no such word as fail.

We Need Food Supplies as Well as Cash.

Railroads, express companies, postoffices, governors and state committees are aiding. Our Flotilla of Mercy, comprising thirty-five chartered ships, is constantly carrying food. **But—Our Supplies Are Far too Short!**

Are You Helping? If Not, Send in Your Name Now!

Make out your check or money order, or send cash either to your state committee co-operating with this Commission or to the New York Headquarters:

The Commission for Relief in Belguim

71 BROADWAY, NEW YORK, N. Y.

Checks to the Woman's Section should be made out to Miss Anne Morgan, Treasurer, No. 1 Madison Avenue, New York.

The Commission for Relief in Belgium

American Commission for Relief in Belgium
Spanish Commission for Relief in Belgium
Italian Commission for Relief in Belgium
Comite National de Secours et D'Alimentation

Honorary Chairmen
His Excellency Walter Hines Page
The American Ambassador in London
His Excellency James Gerard
The American Ambassador in Berlin
His Excellency William G. Sharp
The American Ambassador in Paris
His Excellency Senor Don Alfonso Merry Del Val Y Zulueta
The Spanish Ambassador in London
His Excellency Le Marquis De Villalobar
The Spanish Minister in Brussels
His Excellency Brand Whitlock
The American Minister in Brussels
His Excellency Henry Van Dyke
The American Minister in The Hague

Auditors and Accountants
Deloitte, Plender, Griffiths & Co., New York and London
Executive Officer—London
Herbert Hoover, Chairman
Executive Officers—New York
Lindon W. Bates, Vice Chairman
Robert D. McCarter, Hon. Secretary
The Woman's Section No. 1 Madison Avenue, New York
Mrs. Lindon Bates, Chairman
Miss Anne Morgan, Treasurer
Mrs. August Belmont
Mrs. Edward R. Hewitt
Miss Mary Parsons
Mrs. William K. Vanderbilt
Miss Maude Wetmore
Miss Grace Parker, Secretary
Bankers
Guaranty Trust Co., 140 Broadway, New York

Subscriptions for the Local Committee May Be Forwarded to the Daily Press.

IN THE SPORTING SPOTLIGHT

Sudden showers don't bother the man with a "Scotch Mist" (registered trade-mark.)

Light weight cheviot overcoats, rainproofed.

The result of Scotch skill in weaving combined with a little Yankee ingenuity.

Our own idea and to be had in New York only in our stores.

Men's suits.

Mixtures in wide variety —all sizes and proportions.

Blue serges and extra flannel trousers.

Norfolks, with knickers or long trousers.

Everything men and boys wear.

Sporting Goods in all stores.

ROGERS PEET COMPANY

Broadway at 13th St. | "The Four Corners" | Broadway at 34th St.

Broadway at Warren | Fifth Ave. at 41st St.

New York City.

PLAINS' FISHERMAN REGULAR IKE WALTON

Eighty-three Year Old Constable Walpole Still Enjoys Sport.

Although eighty-three years of age, Constable Robert Walpole, of Scotch Plains, is one of the most enthusiastic and successful anglers in this section. In the belief of some old residents, Izaak Walton never had anything on the veteran constable when it came to showing his hand in hooking the elusive brook trout and bass. Only recently Constable Walpole hung up a local record when, in company with Hobart Peddit, of Brooklyn, he caught eighteen trout in Greenbrook stream, near Feltville.

"B'gum, I guess that'll hold 'em for a while," declared Walpole, in relating this wonderful catch. Green Brook stream was stocked last year by the State Game Commission, and the catches have been numerous this season.

Constable Walpole, or "Uncle Bob," as he is known by the village folk, does not confine his operations to this section. Almost every fall and winter he takes a trip to Florida or Virginia in quest of fish and game. He is also credited with being the best rabbit shot in this section.

On August 10 Mr. Walpole will be eighty-four years old. Accordingly, he is probably the oldest fisherman and hunter in New Jersey. He was born in Scotch Plains and has been a lifelong resident. His longest "leave of absence" was during the Civil War. He enlisted with Company I, New Jersey Volunteers, and served throughout the conflict. He tasted smoke and heard the bullets whistle at Chancellorsville, Antietam and other battlefields.

—TRY A PRESS WANT AD.

SPORTING EVENTS FOR A WEEK.

TODAY—
P. H. S. at Battin (tennis).
Elks' Bowling.

TOMORROW—
Commerce at P. H. S. (a. m.).
Saurer vs. Bound Brook (Parker Field, 3:30).
Leal vs. Alumni at Crescent Oval.
Westfield at Hope.
P. C. C. Elimination Contest.
West Hoboken at N. P. H. S.

MONDAY—
N. P. H. S. at Leal (Crescent Oval).
Women's Metropolitan Champs at Sleepy Hollow.

TUESDAY—
P. H. S. at Rahway.
East Orange at P. H. S. (tennis).
Battin at N. P. H. S. (tennis).

WEDNESDAY—
N. P. H. S. at High Bridge.
P. H. S. at Leal (tennis).
Somerville at Westfield.

THURSDAY—
Seton Hall at N. P. H. S.

FRIDAY—
P. H. S. at Easton.
Cranford at N. P. H. S. (tennis).
Elks' Bowling.
P. C. C. Men's Doubles Tennis (handicap).

NEW RIVAL FOR N. P. H. S.

The North Plainfield High School nine will take on a new opponent tomorrow at Hyde Oval, when the High School team, of West Hoboken, will play. This team has never before been placed on a borough athletic schedule, and is only one of several new ones that Manager Van Camp has placed on the list. A good game is looked for. It will start at 3:30 o'clock, and Ernest Stahl will occupy the mound for North Plainfieled.

Central Bottling Works

Telephone 229. Corner Somerset and Chatham Sts.

HENRY HAURAND, Prop.

Headquarters for High Grade

Beers, Wines, Liquors and Carbonated Beverages

We carry only reliable goods. Goods with a reputation. Goods that we guarantee and recommend.

Try our Leaders—Plainfield Club, (blend); C. B. W. Monogram, (blend); Elkwood Pure Whiskey, (straight); none better made.

We regret to state that we can not deliver goods in Plainfield, but if you consider quality and prices you will find it will pay you to send for them. We call for empty bottles.

"YE OLDE HAS BEENS" ARE USING LINAMENT

Rusty Joints of N. P. H. S. Graduates Being Limbered up for Big Game.

The annual baseball tilt between the North Plainfield High School team and the graduates is scheduled to be staged on Hyde Oval one week from tomorrow afternoon at 3:30 o'clock. Last year the schoolboys took the short end of the score and are aching for revenge, while the "grads" are confident of again taking the measure of the maroon and black supporters. On the alumni team this year there will be several players who wore High School uniforms last year against the graduates.

The team has practically been formed, and Percy Bailey, the hero of the 1911 city championship, or Carlton Smith will occupy the mound with Pierson Bailey behind the bat. All three of these players are sluggers of the first order. Although Bailey has not pitched regularly for several years he still has plenty of "stuff" with which to make the boroughites sit up and take notice. On first base will be "Ash" Burger, who played that position last season, while "Bill" Taylor, '12, will receive the throws at second base. The shortstop position has not yet been filled, but "Rus" Conroy will play at his old position, third. In the outfield will be Spencer and Dunning, playing centre and left respectively. The right garden has not been filled. "Mac" Krewson and Harry Jackson, both of whom played on the 1911 championship outfit, are also in line, as well as "Ed" Bodin, who was a shortstop for two years.

Captain Smalley will have his best team on the field as he is still thinking of last year's defeat when he was also leader of the school delegation. Stahl will occupy the box.

BUZZERS HAVE SOME BEES IN THEIR BONNET

Bound Brook Promises to Spring Some Surprises Tomorrow Afternoon.

The Bound Brook Bees are scheduled to meet the Saurer champions on Parker Field tomorrow afternoon at 3:30 o'clock. This will be the second meeting of these teams, the first being played at Bound Brook, which resulted in a 6 to 4 win for the motormen. Harriman will not appear in the lineup tomorrow, and Tommy Mullin will cover the third sack. Manager Martin will play second, Jaeger short and Garretson first, which makes one of the best infields obtainable in this city.

McLaughlin will do the twirling for Saurer and will be opposed by McFadden or a new man which the Bee manager is ready to spring.

The teams will probably lineup as follows:

Saurer.	Bound Brook.
Mullin, 3b	Frezza, cf
Martin, 2b	Coughlin, 3b
Garretson, 1b	Walker, 1b
McLaughlin, p	Wall, lf
Bergen, c	Dougherty, 2b
L. Dixon, rf	Brogley, lf
Wilson, lf	Teeling, c
Miller, cf	Brandt, ss
Strathern, ss	McFadden, p

COLLEGE BASEBALL RESULTS.

At Ithaca—Cornell, 5; Michigan, 2.

At Durham, N. H.—New Hampshire College, 7; Bates, 5.

At Amherst—Amherst, 12; Williams, 6.

At Burlington—Vermont, 5; Wesleyan, 0.

At New York—Fordham, 8; Mount St. Joseph, 4.

At Allentown—Seton Hall, 9; Muhlenberg, 5 (12 innings).

LEAL YOUNGSTERS WON.

The Leal junior baseball team won over the Netherwood A. A., yesterday afternoon, the final score being 9 to 6. Leal scored five tallies in the initial inning, while the Netherwoods were blanked. The score by innings follows:

Netherwood .....0 0 1 1 1 0 1 2 0—6
Leal Juniors .....5 0 0 1 0 1 0 2 x—9

Batteries: Wilmerding and Coleman; Mygatt and Borman.

ATHLETES AT MICHIGAN.

Ann Arbor, Mich., May 21.—High School boys from different corners of the country are competing here today and tomorrow in Michigan's interscholastic track meet on Ferry Field. New Orleans, Chicago, Buffalo, Cleveland, Pittsburgh and other distant cities have sent the cream of their youth athletes to compete against Michigan's best.

—Use Press want ads.

BASEBALL

YESTERDAY'S RESULTS.

National League.
Pittsburgh, 6; New York, 2.
St. Louis, 3; Brooklyn, 1.
Chicago, 4; Boston, 2.
Cincinnati, 6; Philadelphia, 2.

American League.
New York, 4; St. Louis, 2.
Washington at Cleveland (postponed; cold weather).
Boston at Chicago (postponed; wet grounds).
Philadelphia at Detroit (postponed; rain).

Federal League.
Brooklyn at Chicago (postponed; wet grounds).
Baltimore at Pittsburgh (postponed; rain).
Buffalo, 11; St. Louis, 1.

International League.
Newark, 5; Rochester, 3.
Buffalo, 4; Jersey City, 1.
Toronto, 16; Providence, 5.
Richmond, 7; Montreal, 4.

STANDING OF THE CLUBS.

National League.

	W.	L.	Pc.
Philadelphia	17	11	.607
Chicago	17	12	.586
Boston	14	13	.519
Pittsburgh	15	15	.500
Brooklyn	14	15	.483
St. Louis	15	17	.469
Cincinnati	12	16	.429
New York	11	16	.407

American League.

	W.	L.	Pc.
New York	17	9	.654
Detroit	19	11	.633
Chicago	19	12	.613
Boston	13	10	.565
Washington	12	14	.462
Cleveland	12	16	.429
St. Louis	10	20	.333
Philadelphia	9	19	.321

Federal League.

	W.	L.	Pc.
Pittsburgh	19	12	.613
Newark	18	12	.600
Chicago	17	13	.567
Brooklyn	15	13	.536
Kansas City	15	13	.536
St. Louis	12	15	.444
Baltimore	12	18	.400
Buffalo	9	21	.300

International League.

	W.	L.	Pc.
Richmond	12	6	.667
Providence	11	7	.611
Montreal	*10*	*8*	*.556*
Buffalo	7	6	.538
Rochester	8	9	.471
Newark	6	7	.462
Jersey City	7	9	.438
Toronto	4	13	.235

WHERE THEY PLAY TODAY.

National League.
Pittsburgh at New York.
St. Louis at Brooklyn.
Cincinnati at Philadelphia.
Chicago at Boston.

American League.
New York at St. Louis.
Washington at Cleveland.
Philadelphia at Detroit.
Boston at Chicago.

Federal League.
Brooklyn at Chicago
Newark at St. Louis.
Baltimore at Pittsburgh.
Buffalo at Kansas City.

International League.
Newark at Rochester.
Jersey City at Buffalo.
Providence at Toronto.
Richmond at Montreal.

CLIFF RANDOLPH PITTED AGAINST NEW YORK GIANTS

Perth Amboy, May 21.—Cliff Randolph, the Plainfield twirler, who is playing with the Perth Amboy club again this year, will pitch against the following Giants in an exhibition game here Sunday:

Murray, cf; Grant, 3b; Merkle, 1b; Robertson, rf; Smith, lf; Brainard, ss; Fletcher, 2b; McLean, c; Schupp, p; Ritter, p.

This lineup includes six of the Giants' regular players and one of the best games of the season is looked for.

PARKS VS. NETHERWOOD.

The Park Avenue Baptist baseball team will meet the Netherwoods on the latter's field tomorrow afternoon, at 3:30 o'clock. The Parks originally had a game scheduled with Saurer seconds at Crescent Oval, but the Leal School aggregation will occupy that diamond tomorrow.

LEAL VS. "GRADS."

The annual battle between the Leal School nine and a team composed of alumni will be played at Crescent Oval tomorrow afternoon. Several former Leal stars will be in the alumni lineup, and a good game is predicted.

P. H. S. CLASS MEET DETAILS PERFECTED

Big Event to Get Material For Union County Festival.

The board of directors of the Plainfield High School Boys' Athletic Association met yesterday with Physical Director Ralph S. Patch and made final arrangements for an interclass athletic meet to be run off next Thursday afternoon. It is being held at this time so as to arouse some enthusiasm among the athletes of the school for the coming Union county meet at Parker Field, on Decoration Day.

A number of the athletes have already signed up for entrance in the events scheduled. There will be fifteen events, eleven for seniors and three for those under 115 pounds. A ribbon will be given for first, second and third places, and a gold, silver and bronze medal to the three high point men.

A large banner has been offered by the board to the class winning the mile relay. This banner will be hung in the new gymnasium.

The entries are as follows: Juniors —100-yard dash, 220-yard dash, 75-yard dash, running broad jump. Seniors—100-yard dash, 220-yard dash, 440-yard run, 880-yard run, pole vault, running broad jump, running high jump, 12-pound shot putt, discus throw, mile run, class relay.

Upon application, Lorenzo Brower and Augustus Franke were given their P. H. S. insignia. The following members of the Freshman swimming team are entitled to their class numerals: Brower, Snyder, Condict, Johnson and Erickson.

MRS. STOCKTON RETURNED ANOTHER WINNING SCORE

Mrs. H. R. Stockton, of Plainfield Country Club, won another gross prize yesterday, when she returned a score of 99 in an eighteen-hole medal play handicap tournament held over the Apawamis Club links under the auspices of the Women's Metropolitan Golf Association.

Mrs. C. D. Smithers, Nassau, and Mrs. J. L. Pool, Apawamis, tied at 94 for the net prize. On a play-off over nine holes Mrs. Smithers won with a score of 54 to her opponent's 65. *A putting competition was won* by Mrs. W. H. Holman, of Hackensack.

Mrs. Stockton turned in an 99-1, 98.

LOCAL WOMEN COMPETE IN PELHAM CLUB EVENTS

Playing in the second round of the women's doubles tennis tourney at the Pelham Country Club, yesterday afternoon, Mrs. S. F. Weaver, formerly of this city, and Miss Florence Ballin lost to Mrs. Marshall McLean and Mrs. W. H. Chapman, winning the initial set 6-3 and dropping the last two, 9-7 and 6-4. The match was one of the best played yesterday and the winning team was forced to go the limit. Miss Edna Wildey, of this city, and Mrs. A. G. Miles defeated Mrs. Frederick Schmitz and Mrs. B. F. Briggs, 6-3 and 6-3.

In the mixed doubles tourney, Miss Edna Wildey, playing with R. J. Leonard, qualified for the second round by defeating Mrs. A. G. Miles and B. F. Briggs in straight sets, 6-1 and 6-3.

PUBLIC SERVICE EMPLOYES HAD A GALA FIELD FESTIVAL

The Public Service Railway trainmen had a field day at Hilton Oval, South Orange, yeserday. Special cars carried conductors, motormen and their families from all parts of the company's system to the athletic grounds, where many track and field events and a baseball game made up a fine program. Many officials of the company were in attendance, including President Thomas N. McCarter, who threw the first ball in the baseball game.

In the baseball game the southern division, made up principally of Camden men, was pitted against a team from the northern division. Smith and Frett were in the points for the southerners, and Furman and Heckel were the battery for the other side. A good game resulted, with victory going to the southern division by the following score:

Southern ..... 2 0 1 0 3 2 3—11
Northern ..... 2 0 0 0 1 3 0— 6

COMMERCE HIGH HERE.

The Commerce High School baseball team, of New York, is scheduled to play Plainfield High School on Parker Field, tomorrow morning at 10 o'clock. The game was changed from the afternoon. The local players will have to be at their best as the team from Commerce has been playing a fine article of baseball season.

P. C. C. GOLF.

The elimination contest will be held at the Plainfield Country Club tomorrow afternoon.

—You'll know what the old adage-makings meant by urging that "time is money" if you delay advertising for a tenant.

M. & B. Standard 3 Lines of Suits

Reaching the top notch in quality, closely approaching perfection in tailoring details, matching the cleverest designs, these three standard lines of Men's and Young Men's Suits find great favor with thousands of the best dressed men hereabouts.

Young Men are tickled with our "Student," "College" and "University" models—all of them built on lines that appeal to smart dressers. Our "Standard" model fits in with the ideas of the more conservative man.

Line No. 1—Men's and Young Men's Suits in all the fashionable patterns and colors; sizes 32 to 50; enabling us to perfectly fit not only the regulars, but the extra long and the stouts at the popular price of $15

Line No. 2—Men's and Young Men's Suits in strictly All-Wool fabrics; well tailored; 32 to 50 sizes; regular, long and stout; large variety of fabrics to choose from; cut in the smartest styles; only $20

Line No. 3—Men's and Young Men's Suits of Imported and Domestic Woolens; a range of fabrics, patterns, colors and sizes wide enough to make it easy for us to fit all who come, at the moderate price $25

Other Suits for Men and Young Men at other prices running all the way from **$10 to $30.**

Straw Hats

SATURDAY---Last Day of This Great Sale

Come and pick out a style that suits you—pick from **Milan Straws, Mackinaws, Leghornettes, Yeddo Straws, Split Straws, Sennit Braids**—in all the fashionable shapes; regular $2 and $2.50 hats for only 1.65

Genuine Panamas

Genuine Panamas, worth $5 and $6, at **$3.85.**

Panamas in the Rough, values to $8, at **$3.85.**

Men's Oxfords

$4 and $5 Kinds $2.85

This is a shoe snap no man should miss. It will pay you to buy a pair or two to lay away for future use. Just think of the price —**$2.85.**

All new styles—**Blucher and Lace of Tan Russia Calf, Mahogany Russia Calf, Kangaroo Kid, Gunmetal Calf, Palm Beach Cloth and White Duck with White Ivory Leather Soles and Heels.**

MARSHALL & BALL

807-813 South Broad St., Near Market

NEWARK.

Open Saturday Evenings Until 10 O'clock

Bicycle Repairing

What We Do, We Do Right

George L. Simon

179 North Ave.

Opp. Depot

Bicycles, Tires, Sundries.

-BASEBALL FANS-

Be a real rooter. Get in the .300 class.

Clip coupons for the

1915—Plainfield Daily Press Scoring Tablet—1915

Coupon No. 23—May 21, 1915.

Six consecutive daily coupons, of different dates, if presented with five cents to the **PLAINFIELD DAILY PRESS SPORTING DEPARTMENT** will entitle the holder to one **PLAINFIELD DAILY PRESS CELLULOID SCORING TABLET.**

Name .....

Address .....

OUT OF THE HIGH RENT DISTRICT

OUR YOUR CREDIT IS GOOD

DWYER & CO.

WE PAY THE DWYER WAY

FORMERLY OF THE FIRM OF J.W. GREEN & CO.

329-335 PLANE ST. 3 DOORS FROM MARKET ST. NEWARK

A Magnificent Array of Sparkling Values Are Attracting People By the Hundreds From Far and Near to Our

SIXTH GREAT ANNIVERSARY SALE!

In addition to our sincere thanks, we offer these special Anniversary Sale bargains as tangible token of our appreciation of your patronage. Every offering has been carefully selected—every article carries our unqualified guarantee for service and satisfaction—every price insures a genuine money saving. These are examples—not exceptions—of the LOW PRICES that prevail IN THIS GREAT SALE. Come in and let us show you our splendid selections of—

Furniture, Carpets, Rugs, Beds, Bedding, Etc.

Make comparisons of our "OUT-OF-THE-HIGH-RENT-SECTION PRICES" with those of any other store, and convince yourself that—

For Goods of Equal Quality We Save You 25%

7.98

FOR THIS

SET OF SIX DINING CHAIRS

USUAL $15.00 VALUE

A splendid set of chairs; heavy oak frames, finished golden and highly polished. Box-seat construction, banister back style, well braced. Choice of close-woven cane or BEST GRADE IMITATION LEATHER SEATS. An extra special Anniversary offering.

Parlor Table
Usual $1.50 Value
Special Sale Price

79c

This well constructed Parlor Table may be had in Oak or Mahogany finish, nicely polished. Size of top 20x20 inches, mounted on neatly turned legs. Has roomy lower shelf. Limit 1 to a customer at our special Anniversary Sale Price.

20x20 Inch Top

Couch Bed

3.29

Usual $3.00 Value

A Couch by Day, a Bed at Night

This Couch Bed

Strongly built, steel frames, heavily bronzed. National fabric steel springs; two fancy denim covered mattresses and bolsters, all complete, Anniversary Sale Price 3.29

REFRIGERATOR

Usual $10 Value

4.98

This excellent refrigerator is of hardwood construction, polished golden finish. Perfectly insulated; zinc lined throughout; fitted with non-conducting air space; removable drain pipes and flues.

OAK DRESSER

Usual $10 Value

5.98

This large size, well built, solid oak dresser is in a polished golden finish; 3 roomy drawers in base with brass pulls; mounted by large French plate mirror on neatly turned stanchions. A splendid Anniversary Sale offering.

Special Anniversary Sale Offering

BRASS BED OUTFIT

Three Pieces 12.98 $25 Value

All Complete

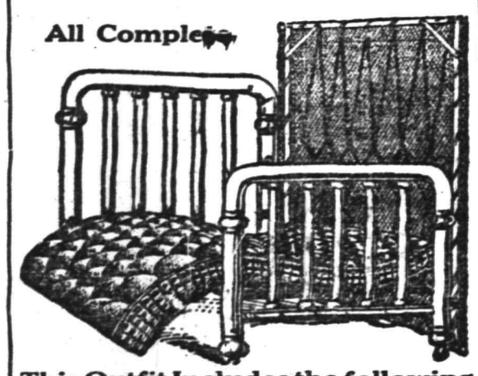

This Outfit Includes the following

BRASS BED — 2-in. continuous posts, with ⅞-in. fillers; has heavy husks; bright or satin finish.

MATTRESS — Soft top, covered with good tick and close tufted; well made and very comfortable.

THE SPRING — All metal frame, spring of tautly drawn woven wire, very resilient and vermin proof.

329-335 PLANE STREET, NEWARK

Watchung Ave. and Fifth St. Telephone 760---761---762---763

Neumann Brothers Company

Efficient and Rapid Delivery Service to All Parts of the City

BUTTER.

Our motto—the best quality possible to obtain at the lowest price consistent with quality.
Rockdale Prints, lb 37c
Best Creamery Butter, lb 36c
Elgin Creamery Butter, lb 34c

FRUIT.

Strawberries from Maryland and Norfolk; quality and flavor improving each day; prices lower.
Oranges and Grape Fruit.
Florida Oranges, dozen 35c, 40c and 45c
Florida Grape Fruit, 4 for 25c
2 for 25c
California Naval Oranges are very fine at present; doz. 35c, 40c 45c and 50c.
Pineapples, extra large and fine at ..... 15c; 2 for 25c
Very nice Pineapples at 10c

OLIVE OIL.

Our own brand of Olive Oil needs no introduction to the public; for 20 years we have been selling the genuine French Olive Oil for salad or salad dressing it has no equal, for medicinal purposes it is unexcelled and for prices and quality we lead all other brands.
20-oz. or so-called quart bot .. 65c
10-oz. or so-called pint bot ... 40c
Full quart can 80c
½-gallon can $1.50
1-gallon can $2.85

OUR CONFECTION DEPT.

Is meeting with more than success and each week is adding a new and fresh supply.
Molasses Nutlets, lb 30c
Molasses Peppermint Drops, lb 25c
Lime Tablets, plain and assorted, lb 30c
Nut Blossoms, ... 25c
Boston Chips, lb 25c
Tom Thumbs, lb 25c
Creamed Almonds, lb 25c
Plain Bon Bons, lb 30c
Cocoanut Bon Bons, lb 30c
Nut Bon Bons, lb 35c
Chocolate Almonds, lb 40c
Assorted Caramels, lb 35c
Assorted Chocolates, lb 40c

COFFEE AND TEA.

Coffee with that rich delicate flavor that makes breakfast complete or the after dinner coffee a success.
Our very best Coffee, lb 32c
5 lbs for $1.50
Our Java Coffee, lb 30c
Fancy Mariacabo Coffee, lb ... 25c
Teas—Our Formaso Oolong for iced tea are of most excellent quality.
Prices—35c, 50c, 60c and 75c lb.
English Breakfast Teas, per lb, 35c, 50c and 75c
Ceylon Teas are becoming more popular each day.
Per lb ..... 35c, 50c, 60c and 75c

VEGETABLES.

Our assortment of vegetables is getting more complete each day and a larger variety to select from.
Jersey Asparagus, bunch 20c, 25c
Spring Spinach, ½ pk., ... 12c
Peck 20c
Norfolk and Maryland Peas
Telephone Peas, ½ pk 45c
Small Peas, ½ pk 35c
Green Beans, quart 18c
Radishes, 3 bunches for 5c
Green Onions, 3 bunches 5c
Lettuce, per head 8c
Romain Salad 10c
Fresh Tomatoes, quart 25c
Cucumbers, 13c, 2 for 25c
White Squash
Celery, per bunch 25c
Celery Hearts 12c
New Carrots, bunch 5c
New Beets, bunch 10c
Rhubarb, bunch 3c
Florida Potatoes, 4 quarts 30c
Bermuda Potatoes, 4 quarts .. 35c

MOLLAND'S CELEBRATED QUAKER BRAND

HAMS AND SLICED BACON

These Hams are especially cured for the Philadelphia trade and have that delicious flavor (are juicy) not a hard dry ham.
A trial ham will convince you of their fine quality.
Ham, lb 20c
Sliced Bacon, 1-lb boxes 33c

CRIST-COSE OUTFIT TOOK TWO GAMES

This Combination Climbed up to Tenth Position by Virtue of Win.

Standing of the Teams.

	W.	L.	P.C.	H.S.
Vail, Nash, Sr.	11	1	.917	453
McC'gh-C. W'ston	4	2	.667	399
Leonard-Blimm	4	2	.667	369
Zink-Nash, Jr.	7	5	.583	367
Hill-Waldorf	6	6	.500	404
Townley-Swalm	6	6	.500	389
Blatz-Firstbrook	3	3	.500	365
Laing-Weiss	4	5	.445	386
Luthman-Long	2	4	.333	356
Crist-Cose	3	12	.200	388
Kiely-Mann	1	5	.167	353

The Crist-Cose team, of the Elks' house tourney, took two games from the Weiss-Laing combination last night, this being the only match played. The former team annexed the first and last games, dropping the middle. This double defeat gives the Weiss-Laing duo a record of 4 wins and five defeats, while the Crist-Cose team rose to tenth position, with 3 victories and a dozen defeats. The scores follow:

Crist	182	133	149
Cose	206	141	184
	388	274	333
Weiss	147	155	169
Laing	171	161	134
	318	316	303

PLAINFIELD SCHOOLBOYS WILL WITNESS BIG GAME

A party of twenty-one Plainfield High School pupils will take an automobile trip to Princeton tomorrow to witness the baseball game between Princeton and Harvard.

The trip will be taken under the auspices of the Plainfield Princeton Club. Ralph Runyon will compete in an athletic meet in Princeton tomorrow, being entered in the pole vault and the running high jump.

BIG ROAD RACE.

A ten-mile handicap bicycle road race will be held at Floral Park, Long Island, Sunday, May 23, at 10 a. m. This race was to be held at Grant Park, S. I., but was postponed. It is held under the auspices of the New York division of the Century Road Club Association. There will probably be several local riders to start.

SIMON TO RIDE.

A large delegation from the Queen City Cycle Club will go to Vailsburg, Sunday, and witness the bicycle races. Willie Simon will be the only local entrant and he will enter in the amateur events.

PLAINFIELD GUESTS WILL ATTEND RUTGERS AFFAIR

Several guests from Plainfield will be present at the annual Military Ball to be held at Rutgers College, this evening. Festivities will begin this afternoon with the military drill by the college cadet corps in Neilson Field. The dance will be held this evening in the Ballantine gymnasium.

Among those present are the following: Miss Irene Draper, of Bound Brook; Helen Chance, of Plainfield; Gladys Herbert, of Bound Brook; Alice Stickney, of Plainfield, Messrs. H. B. Smith and Harry Jackson, of Plainfield.

WESTFIELD'S "LIVE-WIRE" COUNCIL'S ANNIVERSARY

On Wednesday evening at Columbus Hall, Westfield, Council No. 1711, K. of C., celebrated the first anniversary of the opening of its headquarters. A large attendance enjoyed the program. Every member registered his name upon entering the hall, and the meeting was opened by Grand Knight George H. Riley, who introduced the following: Rev. H. J. Watterson, Rev. E. A. Rigney, Rev. S. J. Savicchio, District Deputy J. F. O'Keefe, State Warden H. P. Greenwood, Martin Ford, of the New Jersey degree team; Past Chancellor McGrath, of Bayley Council; Lecturer Von Bergen, of Elizabeth, all of whom responded, referring to the duties of their respective offices.

Lecturer McIntosh, of Westfield Council, introduced Supreme Warden Thomas J. McLaughlin, who gave one of his interesting and instructive illustrated lectures on his travels through Glacier Park.

It was also decided to attend the major degree at New Brunswick, May 23, and also to attend the bi-monthly visitation meeting at Plainfield, May 25. A committee was appointed to arrange for the parade at the flag raising at Columbian Club, Elizabeth, on Memorial Day. About ninety members were in attendance and all voted that Westfield Council still maintains its reputation of being "the live wire of New Jersey." At the next meeting, June 2, the first degree will be exemplified upon ten candidates.

—Advertise in the Daily Press.

BIRTHDAY PARTY FOR LODGE MEMBERS

Mrs. Marie C. Claassen and Charles F. Meyer, Jr., Honored by Iona Council.

Iona Council, No. 14, Daughters of Pocahontas, gave a reception and birthday party last night in honor of two of its members whose natal day anniversaries occurred on that date. The guests of honor were Mrs. Marie C. Claassen and Charles F. Meyer, Jr., both of whom were the recipients of numerous congratulations. The attendance numbered nearly a hundred, and was confined exclusively to members of the orgapization.

Miss Carrie Forbes, who is Pocahontas of Iona Council, was in charge of the ceremonies. Under her direction the gathering enjoyed an informal program of vocal and instrumental music, recitations and addresses. Both Mrs. Claassen and Mr. Meyer made responses to numerous well-wishing speeches directed especially to them. A feature of the program was the presence of Naylor's band, which rendered several concert numbers and afterward played for dancing. Refreshments were served in conclusion.

The affair was arranged by the council's good and welfare committee, composed of Mrs. Julia Hallerd, Miss Ella Sebring, Miss Carrie Hoffered, Mrs. Millie Bunn, Miss Agnes K. Clarke and Miss Viola Mundy.

Previous to the birthday reception the council held a regular business meeting, at which one candidate was elected and one proposition for membership was received. The council also received an invitation to attend the first anniversary of Chippewa Council, of Newark, on June 7, and voted to attend in a body. Chippewa is the "baby" council of the State, but already has a very large membership, and the anniversary promises to be one of the most successful fraternal celebrations in New Jersey this year.

COMMITTEE APPOINTED AND RECEPTION PLANNED

A meeting of Abraham Lincoln Chapter, No. 122, I. C. S. Fraternity of the World, was held last evening in the "frat" rooms in the First National Bank building.

The president appointed the following committees: Visitin committee, Chairman Frank Wadsworth, Strandberg and Hanlon; literature committee, Chairman F. R. Shaw, H. W. Swivel and A. J. Coffey; membership committee, Chairman George L. Morrison, W. S. Buxton and F. A. Costales; entertainment committee, Chairman J. S. Slausson, A. D. Doig, C. E. Tilley, W. LePoidevin, L. H. Huenke; athletic committee, Chairman L. S. Huenke, Harry W. Swivel and Arthur L. Grisley; question box committee, Chairman A. D. Doig, A. E. Bayer.

Next Thursday night a social will be held in the "frat" rooms, under the auspices of the entertainment committee. Arrangements have been made for music, and refreshments will be served.

QUEEN CITY HOMESTEAD MAKES FRATERNAL VISIT

A delegation from Queen City Homestead, Brotherhood of American Yeomen, attended the meeting of the Watchung Homestead, No. 5104, of Bound Brook, at the latter place, last night. The Plainfielders made the trip in automobiles. Three candidates were initiated and five names were proposed. Speeches were made by members of the Bound Brook lodge and Messrs. Irwin Kunzman, D. L. Coleman and W. T. Morgan, of this city. Edward S. Fisher, Esq., presided at the meeting and accorded the visitors a hearty welcome.

A social hour with refreshments and dancing followed, during which Messrs. Leonard Twasta and James Spillattro rendered piano and violin solos and Mrs. K. M. Hess, of this city, favored with several vocal solos.

Y. W. C. A. NOTES

The Camp and Conference Club will hold a sale at the association tomorrow, beginning at 1 o'clock. Home-made cake, candy and useful articles will be on sale.

The T. M. T. M. Club will meet this evening at 8 o'clock in the association for a special meeting. All members are urged to attend.

The gym class will hold a special rehearsal tomorrow night at 8 o'clock.

ANNOUNCE ENGAGEMENT.

Mr. and Mrs. Charles E. Rocap, of Myrtle avenue, the borough, announce the engagement of their daughter, Marion Rocap, to James A. Dilkes, of New York city, son of Mr. and Mrs. George R. Dilke, of Philadelphia. No date has been set for the wedding.

—Try a Press want ad.

HEARN

Fourteenth Street — New York — West of Fifth Avenue

Remember! We Give VALUES, Not Talk.

Our Reputation Is Assurance
That Offerings Are Just as Stated.
We Would Rather UNDERSTATE Than OVERSTATE Values.

The Following Emphasize This Rule

BOYS' NORFOLK SUITS

REGULARLY $7.98 AND $9.98—MANY WITH EXTRA TROUSERS

8 to 18 years—New cheviots, tweeds and worsteds, checks plaids and overplaids—smartest color combinations—Also black and white checks and fancies—All latest modifications, including side, box and inverted plaits, a swell as perfectly plain styles with patch pockets....From high-class tailors—silk sewn throughout—hand tailored—best linings. *Saturday Special* **6.00**

Little Boys' Wash Suits 1.98
3 to 10 years—duck, drill, linen and Galatea—white, colors and novelties....New Russian, Dutch, Middy, Junior Norfolk and other styles—middy and knee trousers — many have extra trousers.
Other Wash Suits ..... .49 to 4.98

Boys' and Girls' Play Suits—
4 to 14 years—Admiral, Indian, Scout, Rough Rider, Cowboy, Broncho Girl, Squaw, Oliver Twist and Policeman—according to style.
.98 1.25 1.49 to 2.98

Navy Suits for Communion, Confirmation and Graduation
5.98 (Many were $6.98) | 6.98 (Many were $8.98)
7 to 18 years—short trousers—every new modification of Sack and Norfolk models—many have extra trousers.... Pure worsted serges in fine and medium wales—silk sewn—well tailored.
Most Comprehensive Stocks in New York, Containing Full Assortments at Each Price.

Young Men's Suits

Regularly $16.50 and $18.00—Special 12.50

33 to 38 chest—new style two and three button sack models....Worsteds cassimeres and cheviots in plaids, checks, novelties and stripes—also plain navy serges—Patch pockets—alpaca linings—plain sleeves or with cuffs

15 to 24 ct. TOOTH BRUSHES
Special—Tomorrow ..... .10
Sizes for Children, Misses and Youths.
Next week in all public schools is "Dental Hygiene Week"..... That means Tooth Brush Drills will be given to teach every pupil the right way to clean his or her teeth.
Do your part by furnishing your children with reliable new brushes.

Other Cut-Price Items in Toilet Articles for Tomorrow:—
Zanthrox—for hair shampoo—Special .29
Borine Mouth Wash—large size.. .45
Sanitol Face Powder and **Creams**—**Tooth Powder** and **Pastes**—each, Special .14
Ray's Hair Health—50 ct. size.... .27
Nail Scrubs—salesmen's samples, hence values 19 to 25 cts..... .10
Black Dressing Combs—coarse or fine and coarse—"seconds" of 39 ct. goods..... .19
Instrite Nail Enamel—value .25.. .15
Nail Bleach, Paste and **Enamel**—reg. .10 each.....Special 7
Ivory Tint Celluloid Trays—extra heavy—reg. .49.....Special .25

BOYS' BLOUSES
Reg. 49 ct. and 59 ct. qualities and styles—Special ..... .37
Madras and Percales—plain white, light, medium and dark figures and stripes.....All have yokes thus increasing their durability....Attached collar or neckband—French or plain cuffs.....*Limit, Four Blouses.*
No Mail or Telephone Orders.
Patent tapeless attachment—complete range of size, 8 to 16 years.

Saturday Special
MALINE NECK RUFFS
Extra Full..... Special .50
White, black, navy and black combined with white.
ALSO:—
OSTRICH NECK FIXINGS — Full, round collarettes—French stock—long lives—light and fluffy—white, black, navy ,also combinations of white with natural or black—
1.98.. 2.98.. 4.49
NEW COLLARS AND SETS—Large and small Quaker, rever, roll, flare and flat—plain and embroidered organdie, pique, embroidered Swiss, chiffon, voile and crepe de chine—for dresses, blouses, coats and suits—
.25 to 3.25

MISSES' SMART COATS

Sport and Demi-Dress Models
Serges and novelty fabrics—White, putty, green, Belgian blue navy and black and white checks....Smart new lengths—with and without belts....14 to 18 yrs. Special..... **4.57**

Misses' Tailored Suits
10.75 Were to $19.98 | 13.75 Were to $25.98 | 19.75 Were to $31.98
Poplins, Gabardines and Serges, in Belgian blue, navy, sand, putty, green and black — also back and white checked worsteds...These are all late season models, including braid-bound mannish styles—14 to 18 years.

Misses' Voile Dresses For Summer
Saturday Special 5.47
White, with self or colored embroidery also smart new blazer stripes, the fad of the day....Dainty, chic summer models that are charming in every detail of design and trimming—14 to 18 years.
Other **Tub Dresses**.... .98 to 14.98

EXTRAORDINARY MONEY-SAVINGS IN GIRLS' DEPT.

"Red Ticket" Lots of Girls' Silk Dresses
Sizes 8, 10, 12 and 14 years.
Plain chiffon taffetas....lovely colors—charming Gretchen and low belt models—net guimpes — beautifully made.
Were $7.98 ..... now 5.98
Were $12.98 ..... now 8.98
Were $17.98 ..... now 11.98

Girls' Coats—Reduced
Fine serges, novelty crepe and choice worsteds — favorite colors, including plenty of blues, navy and checks—all from best designs—6 and 8 yr. sizes.
Were $3.98..... now 2.98
Were $6.98..... now 4.98
Were $7.98..... now 5.98
Were $9.98..... now 7.98
Finer to $10.98 at equally great reductions.

MORNING SPECIALS—Tomorrow, Saturday, Until 1 P. M.
To prevent dealers buying, quantities restricted. No Mail or Telephone Orders.

$1.98 & $2.98 Misses' Dresses 1.15
14 to 18 yrs.—ginghams, lawns, percales, chambrays and crepes—Summer colors—advanced models.
MISSES' DEPT.—SECOND FLOOR.

79 ct. Girls' Tub Dresses ..... .55
6 to 14 yrs.—new plaids, checks and stripes—pretty models.
GIRLS' DEPT.—SECOND FLOOR.

49 ct. Girls' Nightdresses ..... .29
1 to 14 years—fine cambric—slip over style—ribbon run novelty beading on neck and sleeves.
MUSLIN UNDERWEAR—SECOND FLOOR.

23 and 25 ct. New Ribbons ..... .16
White, black, plain colors, Dresdens and new military stripes—satins, plain and moire taffetas—sash and millinery widths.
RIBBONS—MAIN FLOOR.

69 ct. Gold Filled Rosaries ..... .25
Crystal, amethyst, opalescent, sapphire and topaz—various style crucifixes.
Plenty of crystal for first communion gifts.
STATIONERY—THIRD FLOOR.

$1.00 Women's Blouses ..... .66
White organdie and voile—finely tucked, self striped or embroidered—low collars — hemstitched and with seam veining.
WAISTS AND BLOUSES—SECOND FLOOR.

$1.24 Silkaff Petticoats ..... .77
Black and colors—tucked circular flounce set off with finely plaited narrow ruffles.
M'f'r's guarantee for one year with each.
PETTICOATS—SECOND FLOOR.

$1.50 Women's Corsets ..... .87
19 to 30—Summer coutil—medium bust—long over hips.
CORSETS—SECOND FLOOR.

29 ct. Women's Union Suits ..... .19
Summer weight—low neck—sleeveless—knee or lace trimmed—all sizes.
WOMEN'S UNDERWEAR—MAIN FLOOR.

$6.98 & $7.98 Boys' Norfolk Suits .. 4.75
8 to 18 years—many have extra trousers—tweeds, homespuns, cheviots and cassimeres—checks, plaids, stripes, fancies—alpaca linings.
BOYS' SUITS—THIRD FLOOR.

$9.98 Young Men's Suits 6.95
33 to 37 chest—navy serges and novelty cheviots in stripes, twills, checks and mixtures—two and three button sack models—flap or patch pockets.
YOUNG MEN'S DEPT.—THIRD FLOOR.

49 ct. Boys' Shirts ..... .36
Madras and Percales—light and dark stripes and patterns—stiff or soft French cuffs—12½ to 14 neck.
BOYS' FURNISHINGS—THIRD FLOOR.

49 & 59 ct. Boys' Golf Caps ..... .37
Newest shades of tan, gray and brown—also navy serge and shepherd checks—taped or satin lined.
BOYS' FURNISHINGS—THIRD FLOOR.

49 ct. Boys' Union Suits ..... .33
Gauze—slightly imperfect, but not to harm wear—ribbed waist line—well made — good fitting—short sleeves—knee length—all sizes.
WOVEN UNDERWEAR—MAIN FLOOR.

$1.49 Men's Pajamas ..... .88
Mercerized ratine and self-stripe, novelty fabrics—white and colors—single and double-breast—with and without collars—silk frog.
MEN'S FURNISHINGS—MAIN FLOOR.

49 ct. Men's Underwear ..... .32
Balbriggan—short sleeves—double seat drawers—all sizes—"seconds."
MEN'S UNDERWEAR—MAIN FLOOR.

$2.69 Women's Parasols 1.89
Taffetas—handsome, plain colors and novelty stripes in favorite combinations—some ribbon trimmed—many have shirred edge—eight—and ten ribs.
PARASOLS & UMBRELLAS—MAIN FLOOR.

Clock Signs Denote Morning Specials.
Look for the Clocks! Look for the Clocks!

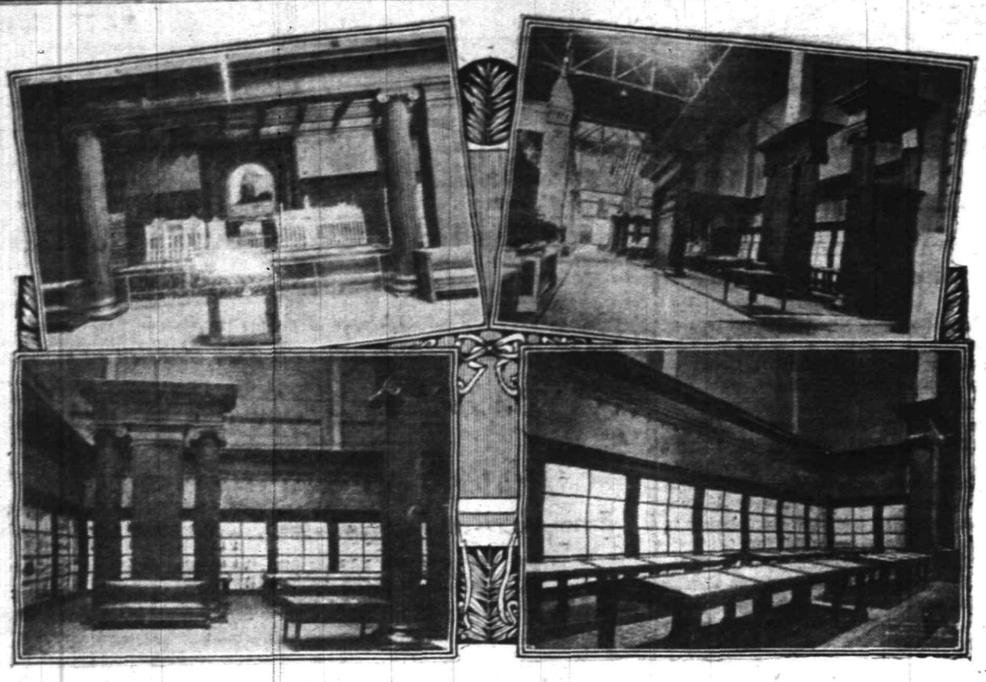

THE EXHIBIT OF THE PRUDENTIAL AT THE PANAMA-PACIFIC EXPOSITION.

The officers of The Prudential have been notified by Charles C. Moore, president of the Panama-Pacific International Exposition, at San Francisco, that May 27 has been designated as Prudential Day, and that it will be observed in the entire Exposition as such. To mark the occasion, the officials of the company have arranged for a luncheon at the New Jersey building for that date, and the members of the Ordinary Agencies' $100,000 League will be present on New Jersey Day, May 24, and Prudential Day, May 27.

The company will give a dinner at the St. Francis Hotel on New Jersey Day, and invitations for the affair have been accepted by Governor Hiram Johnson, of California; Governor Fielder, of New Jersey, and his staff and President Moore. There will be a number of officers of The Prudential present, as well as the members of the $100,000 league.

The big exhibit of the company in the Social Economy section of the Palace of Mines and Metullurgy is now open, covering a floor space of 6,500 feet, the fundamental principles being the relation of life insurance to public welfare and the facts of insurance experience in their relation to social and economic problems.

While the exhibit is primarily scientific, it has been popularized as much as possible, and includes models of the home office building, in Newark, a replica of the Rock of Gibralter from stone from that fortress and a stained-glass window of the rock.

The exhibit is divided into eight sections, illustrating, first, the methods and results of The Prudential; second, the mortality experience of the company; third, American public health progress; fourth, the mortality of the Western Hemisphere; fifth, life insurance methods throughout the world; sixth, the documentary history of insurance from its origin to the present day; seventh, life insurance architecture; and, finally, some historical and interesting facts about Gibralter, symbolized in the advertising legend that "The Prudential has the strength of Gibralter." The exhibit also includes a model of the home office buildings and the original certificates and medals of all the origial awards received by the Company at international or national expositions.

This work entailed exhaustive study and the expenditure of large sums of money, as most of the originals of the documents photographically reproduced are owned by the company. The exhibit, a work of years, was prepared by Frederick L. Hoffman, statistician of the company.

The section illustrative of the work of life insurance companies throughout the world represents the co-operation of practically all the leading companies. Life insurance methods in Bulgaria, China, Dutch East Indies, Finland, Greece, India, Jamaica, Japan, Russia and South Africa, as well as in the leading European countries, are represented by charts, and these are believed to constitute a valuable contribution to the aims and purposes of the World's Insurance Congress.

The architectural plans of the big companies all over the world are represented in another section of photographs of the home offices of the companies of every race and clime.

The exhibit has been arranged with special regard to sympathy of interior decorations, carried out in solid oak of dark flemish finish. All the charts which constitute the scientific exhibit have been specially prepared for this Exposition and have never been shown before.

The whole exhibit has been so constructed that it can be removed and installed at the Home Office of the company after it has served its purpose in San Francisco.

It is urged upon every policyholder of the company who intends to visit the San Francisco Exposition to call at the company's exhibit, where every possible courtesy will be extended by the attendants in charge.

THE WOMAN'S COLUMN

Boston.—That more than thirty women have served as Mayor of cities is the declaration of Alice Stone Blackwell the suffragist leader, who takes exception to the reports that an Illinois woman recently elected is the second woman to serve in this high office. "Generally speaking," continues Miss Blackwell, "they have served so quietly, smoothly and successfully that nothing about them has got into the papers outside their own States.' A long series of women have been chosen mayors in Kansas in the smaller cities. Occasionally a full city government of women has been elected. Several women mayors have served in Oregon and other far western States. Since the British Parliament, in 1907, made women eligible, many women have been elected councillors, three have been chosen mayors and one in Scotland, Lord Provost. Mrs. Lee, Mayor of Oldham, England, is so much beloved in her city that when a street car strike occurred she succeeded in bringing about a settlement, and conducted the first car through the city herself."

Seattle.—Threatened with deportation, which means suicide in her own country, and asking only the right to live, Ah Fak, a comely Chinese woman of 26, recently sought police protection here. She came to Seattle ten years ago and married Eng Yan, a Chinese merchant, in Chinese custom. Her marital troubles brought about a separation, and her husband has offered a reward for information as to her whereabouts and declaring she is a subject of deportation. The Chinese custom would oblige her to end her own life, should she be deported, she said, for a discarded wife is without social standing in the Orient.

St. Louis.—Mrs. Minna Mollman, of East St. Louis, has the unique distinction as the "Mother of Mayors." Two of her sons were elevated to be chief executives in the April elections. Fred W. is now mayor of East St. Louis and his brother, Julius, is Mayor of Mascoutah, Ill. Mrs. Mollman, who is 73 years old, is proud of her boys. She says they have never forgotten her, and have been more devoted to their families than to politics.

Brooklyn.—Society women of Brooklyn will stage today and Saturday the Brooklyn Historical Pageant, the biggest show of the kind that the borough has ever seen. Events since the first settlement here 300 years ago will be portrayed by the society women in a dozen episodes of spectacular beauty. Mrs. August Dreyer is head of the pageant committee. The schools, military and civic organizations have joined with the society women in the presentation.

Salem, Ore.—The remarkable political career of Miss Fern Hobbs, who, as secretary of former Governor Oswald West, put the saloons of Copperfield, a wild border town, out of business, and became nationally famous, will be brought to a close, at least temporarily, today, when she retires as a member of the State Industrial Accident Commission. She offered her resignation if the Legislature did not amend the workmen's compensation act, and when the amendments failed, held true to her word. She sacrifices a $3,600 position for a principle.

Vienna, Austria.—Countess Stephanie, the second daughter of the late King Leopold, of Belgium, who reached her 51st birthday today, is among the most active of the royal Red Cross nurses in Europe. She is drowning the sorrows of tragedy and royal edicts in her present work. Her home is on the Austrian frontier at the Castle of Orosvar. When a young girl a marriage was arranged for her with Rudolph, the Crown Prince of Austria. Rudolph's habits and character were the gossip of Europe. Princess Stephane was exceedingly beautiful, but proud and headstrong, and little inclined to bear with patience the scandalous conduct of Rudolph. The union lasted for eight years and a daughter was born. Then came the tragedy of the Crown Prince's death. Shortly afterward the Princess fell in love with a Hungarian nobleman, Count Lonyay, and she married him despite the resentment of King Leopold and the Emperor Francis Joseph. Her father would not permit her to her mother's funeral. She has not been at court since the wedding of her daughter, Princess Elizabeth, in 1902. She was reduced in rank, and has found her present station difficult to endure. She further aroused the wrath of her father by inventing a chafing dish and putting it successfully on the market. But she demonstrated that she possesses her father's rare business ability.

Tires! Tires!! Tires!!!

Some Big Bargains While They Last

5—30x3 at		$6.00 each
2—30x3½ at		$8.00 each
14—32x3½ at		$9.00 each
4—31x4 at		$11.00 each
2—33x4 at		$11.50 each
3—34x4 at		$12.50 each
2—35x4 at		$13.00 each
2—36x4 at		$13.00 each
2—35x4½ at		$14.20 each
2—36x4½ at		$15.00 each
2—37x4½ at		$16.00 each
2—37x5 at		$18.00 each

DON'T FAIL TO SEE US AT ONCE.
FORD SPECIALTIES OF EVERY KIND.
FREE AIR AT THE CURB.

PLAINFIELD AUTO TIRE CO.
407 WATCHUNG AVE.

PLAN BERRY FETE.

An ice cream and strawberry festival, to be held by the Ladies' Aid Society of the Maconnier Reformed church, Oak Tree, has been arranged to be held Friday evening, June 11, at the church grounds.

—It pays to use the advertising columns of The *Press*

The John Wanamaker Store

Subway at Astor Place. Broadway at Ninth, New York.

A Specially-Prepared Sale of Women's Taffeta Dresses

At Very Attractive Prices

200 at $13.50

Ten models, including adaptations from Beer, Cheruit and Doeuillet. Checks, stripes, flowered and plain taffetas. Showing the new *jacquette* effect, 3-flounce skirt, transparent chiffon sleeves, little coatees, apron over-tunic with two pockets in front.

82 at $18.75

Three charming models in taffeta of slightly heavier texture; mostly in navy. Showing the full blouse waist, chiffon sleeves, double skirt, double flounce effect, and Premet cording.

In both groups delightful dresses for wear on the over-Decoration Day visit.

At the same price, 5 pretty models in crepe de chine, charmeuse, striped messalines and polka-dot foulard.

And at prices which—for *taffeta*—are very, very moderate.

Gray Salons, Second floor, Old Building.

Women's Summer Outing Skirts

150, Special at $4.25 and $5

Four styles at $4.25—in Palm Beach cloth, the new Summer whipcord, and a wonderful quality of linen crash; Dutch Boy pocket front, and buttons down the front are two wanted features.

Three styles at $5—gabardine, Palm Beach cloth, plaid cotton crash and shepherd's check; style touches—satchel and envelope pockets, trousers-belt effect, buttoning down the front.

Second floor, Old Building, by the Bridge of Progress.

$1 & $2 for 1,000 $2 to $5 Corsets

Graceful, fashionable models which, because there aren't all sizes left of every kind, are reduced in price. But all sizes in the collection.

Frances (imported) *American Lady* *La Vida*
L. R. Specials *Silphin* *Warner's Rustproof*

No matter what your figure, there's a corset here for you. High, low and medium busts, long or medium hips. Even some light cool summer corsets. Main aisle, Main floor, Old Building.

Special Sales of Boys' Clothing

Reductions of Regular Stocks

SUITS, $8.50, $12.50—These were from $2 to $5.50 more, and worth it. Good choice. Sizes 7 to 17 years.

TOPCOATS, $7.50—These were from $1 to $8.50 more. Some beauties. Sizes 3 to 18 years.

A Special Purchase

SUITS, $7.50—Two-pair knicker suits, made of as good material, as thoroughly tailored and in the same new models as our regular stock suits priced more.

Blue Serge Suits

Fine new lot, $6.75 to $15.

Tommy Tucker and Meadowbrook wash suits, $2.25, $2.95, $3.50.

STRAW HATS, $2 upward.

Boys' Store, Second floor, Old Building.

Children's Day

in the

WANAMAKER AUDITORIUM

First Gallery, New Building

Saturday at 2:30 P. M.

Organ Recital of Dance Music, by Alexander Russell At 3 P. M.

Mother Goose Frolic

participated in by forty young dancers, under the direction of Miss Margaret Crawford.

Characters from Mother Goose will be impersonated by the dancers.

Children must be accompanied by an adult.

Admission complimentary.

Exceptionally Special Collections of Paris-Like Summer Blouses

$2, $2.50, $2.75 and $3!

Original styles exquisitely made—all fresh from the workrooms—most women will want three or four of them.

All blouses offered in the Summer Sale of White are specially priced. These copies secured for tomorrow, Saturday, are ***exceptionally special.***

Four are in cool sheer white lawn—beautiful qualities—evenly woven.

The fifth is voile in real flesh pink contrasted with blue necktie and stitching.

Styles are delightfully different. Models were brought over from Paris just a few weeks ago. They were sent to our most expert makers. Only expert workers could fashion such blouses as these.

They Introduce the

Pleated shoulder yoke.
Adjustable collars.
Bracelets of black ribbon.
Turn-up cuffs. Larger armholes.
Bonnaz embroidery.
Simulated pockets.
Necktie in the back caught at the waistline. Gathered backs.
Hemstitching shaped in blocks.
Crocheted buttons.
Zouave jackets outlined in hemstitching.
Nickel buttons. Military cuffs.
Separated jabots.
Colored hemstitching.
All exclusively at Wanamaker's.

600 Awning Striped Silk Shirtwaists, $2

Extraordinary prices for such good-looking shirtwaists of tub silk.

As the silk costs 62½c yard wholesale it is easily seen that the customer gets far more than $2 worth when she pays only that for a complete waist. The maker wanted to keep his factory running and we were glad to get all we could. Lavender, blue and pink stripes.

Main Aisle, Main floor, Old Bldg.

Selling—some Distinctive Coats and Wraps at $14.50 and $18.75; same models and materials as in coats we earlier sold for $25 to $50

Gray Salons—Second floor, Old Building.

Summer Sale of Young Women's Linen and Unlined Corduroy Suits

Jeanne Lanvin couturiere to youth; Cheruit who designs the most well bred clothes in Paris—inspired this collection.

Corduroy suits are $10 and $13.50 and are beautiful copies of Lanvin's famous cartridge pocket suit. Rose, sand, Delft blue and white.

Linen suits, $18.75—Lanvin adaptations in mummy linen with white pique trimmings.

Copy of Lanvin's four pocket suit in eponge linen.

Lanvin inspired suit of eponge linen with belt on skirt and coat buttoning into pockets.

Copy of Cheruit waistcoat suit in eponge linen.

Suits at $15

Smart white linen suits, braided in dark blue or colors braided in white.

Jaunty fancy pocket suits in eponge with white pique collars.

White linen suits embroidered in blue and white or rose and white.

Also Norfolks, plain coat suits, etc. About 15 new styles.

550 Special All White Skirts

$1.75 to $6. Lengths 33 to 41 inches. Waist bands 23 to 27 inches.

Cordeline, corduroy, eponge, cotton gabardine, honeycomb cloth, Palm Beach cloth and linen. All new smart models.

Second floor, Old Building.

The John Wanamaker Store

CHASED "AFRICAN DODGER" WITH A SMALL-SIZED TREE

"Boss, dat's der closest I eber come ter gettin' a crack on the bean wid a club," said Joe Green, an "African dodger," when arraigned before Mayor Calkins in the city police court this morning, to answer to a disorderly conduct charge preferred against him by Patrolman George Muir. Green is employed in a "three shots for a nickel" stand at the carnival grounds and his scuffle with a white man yesterday afternoon led to his capture by Muir and incarceration in the local jail over-night.

According to Green an employe in a rival tent has for a long time been jealous of his ability to dodge 42-centimeter bullets of horseside hurled at his cranium by pleasure-seekers and yesterday afternoon sought to put his skull out of commission with the trunk of a small-sized tree.

When Muir happened along the white man was wielding the big piece of lumber in a menacing fashion over the head of the negro and upon being informed that the attacker had threatened to measure Green for a wooden kimono he gave chase. The white man, however, proved himself just as adept at "ducking" as Green did at "dodging" stray baseballs and Muir lost the scent when his quarry made himself scarce under a tent-flap.

With shivers running up and down his spine, Green ran up to Muir shouting: "Please, mister, save nuh from dat beast," and the copper considerately took him into custody for safe keeping.

It developed later that the two men had engaged in a verbal fight preceding the cross-lot chase and a charge was accordingly preferred against Green as a party to the crime. In the city court it was brought out that Green was not the aggressor and he was given a suspended sentence. Mayor Calkins at the same time, however, instructed Chief Kiely to warn the carnival manager to keep all of his ferocious beasts in captivity, whether they be two-legged, four-legged or split-toed.

HELD FOR A HEARING.

Arraigned in the city police court this morning on a charge of disorderly conduct preferred against him by Florence Schriven, Harry Wilson, of 205 View avenue, was held in $500 bail by Mayor Calkins, acting city judge, to appear for a hearing Monday morning.

HELD IN $100 BOND.

Mrs. Jennie Goldstein, of the borough, appeared in court before Justice Thomas Snape yesterday on a charge preferred by Mrs. Katherine Judge. The defendant was charged with calling Mrs. Judge names and threatening her. There were several witnesses, and Judge Snape, after hearing all testimony, placed Mrs. Goldstein under $100 bond to keep the peace. The bond was furnished by Mrs. Goldstein's husband. Mrs. Judge was represented by Robert Newton Crane, and William Newcorn was counsel for the defendant.

TOUCHED FOR $38.

Hayman Semer, of 902 West Third street, reported to the local police yesterday that his wallet had been taken from his pocket at the carnival grounds, Wednesday night. It contained $38. That pickpockets are operating at the show grounds is taken from the fact that another man lost $35 and still another lost $2 in the same way Wednesday night.

DANISH LUTHERAN FAIR.

Members of the Danish Lutheran church will hold a fair Saturday afternoon and evening in Coward Hall.

ENTERTAINMENT FOR BENEFIT OF FRESH AIR CAMP

The members of the Christian Endeavor Society of the First Presbyterian Church will hold an entertainment in the church parlors tonight at 8 o'clock. The first part of the program will consist of a sketch entitled "Why We Never Married," and has a cast of eighteen persons.

The proceeds will go for the support of Camp Endeavor, which is located on the Mountains in back of Scotch Plains, and is maintained by the Plainfield Christian Endeavor Union.

QUARTERLY CONFERENCE.

The first quarterly conference of the Monroe Avenue M. E. church will be held at the church Wednesday night, and District Superintendent Rev. Dr. Frederick J. Hubach will preside.

Miss W. E. Harding, of Rolling Bay, Washington, who is on her way home to England, is staying here for a few days as the guest of her aunt, Mrs. Henry Thomas, of East Third street.

"This Extension Telephone Costs Only Fifty Cents a Month, Too"

"AND there's enough solid comfort and satisfaction in it to justify an expenditure of two or three times that amount.

"No running to another part of the house when *I* want to telephone, not with my extension telephone right up here in my room. I just sit here and do my talking without the walking."

Why not ask our Commercial Office about extension telephones for YOUR home?

54 15

NEW YORK TELEPHONE COMPANY

A. B. WILSON, Local Commercial Manager,
307 Park Avenue, Plainfield, N. J.

REFRIGERATORS

White enameled lined, 19x15 and 39 inches high; ice capacity 50 lbs; regular price $10.50; special at **7.25**

White enameled lined, 24x16 and 43 inches high; ice capacity 75 lbs; regular price $16.00; special at **12.95**

White enameled lined, 28x19 and 48 inches high; ice capacity 100 lbs; regular price $22.00; special at **17.75**

We Trust You—Buy What You Want—Pay us Later.

COLLAPSIBLE GO-CARTS, 5.25

This folding Go-Cart has an adjustable folding hood, reclining back, large rubber tire wheels; easy riding spring seat. By a single motion it can be folded for carrying.

REED CARRIAGES

Reed hood and body, corduroy upholstering, reclining back; heavy tired wheels; special at **18.50**

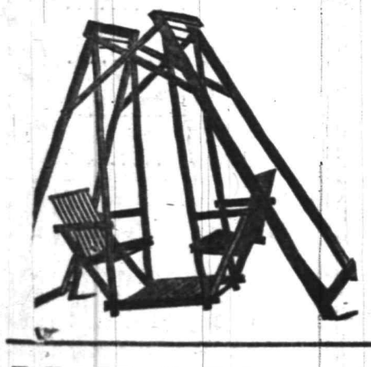

LAWN SWINGS, 5.98

This lawn swing is made of straight grain hard wood; full bolted, attractively finished in red and green and nicely varnished; the roomiest and most comfortable swing on the market; seats four adults.

MIRON & LIFSON

134 E. FRONT ST. PLAINFIELD, 163-165 FIRST ST. ELIZABETH

Free Auto Deliveries Anywhere. Easy, Liberal Credit.

COLUMBUS AUDITORIUM

WEST FRONT STREET

—FOR—

Receptions, Banquets, Concerts, Public and Private Meetings

Terms Reasonable, and Graded According to Privileges Required.
RESERVATIONS NOW BEING MADE FOR SEASON OF 1914-15.

Apply to W. H. FORRISTEL

1382 BELLEVIEW AVENUE. Telephone 2461-W.

Only Public Hall in Plainfield of Fireproof Construction.

11 4 mwftf

SIT UP AND TAKE NOTICE.

When we have insurance to write for a client, or a loss to adjust, we do not sit back and take it easy.

On the contrary, we sit up and take notice, and then get a move on.

And it is that very celerity of action which enables us to take the lead for rapidity of service, itself one of the most potent factors in satisfying our clients.

Auto Fire at 1%.

REAL ESTATE
LOANS
RENTS

GEO. M. CLARKE CO.

Babcock Bldg.
Telephone 205
Plainfield.

INSURANCE OF ALL KINDS.

Library Notes.

Furnished by the Directors of Plainfield Public Library and Reading Room.

(Published Every Friday.)

Here are a few books which are frequently talked about or mentioned in print. Have you read all of them? They are published in "Everyman's" collection, which is a convenient size to be carried in the pocket. Put one in your pocket to read on the train. You should get acquainted with every one of them.

Tom Brown's Schooldays....Hughes
Age of Fable .....Bulfinch
Wonder Book and Tanglewood Tales .....Hawthorne
Tales of Mystery and Imagination .....Poe
Talisman .....Scott
Autocrat of the Breakfast Table Holmes
History of Henry Esmond..Thackeray
Kidnapped .....Stevenson
Cousin Pons .....Balzac
Fairy Tales from the Arabian Nights .....
Toilers of the Sea .....Hugo
Tale of Two Cities .....Dickens
John Halifax, Gentleman .....Craik
Essays .....Emerson
Handy Andy .....Lover
Mr. Midshipman Easy .....Marryat
Rab and His Friends .....Brown
Twenty Thousand Leagues Under the Sea .....Verne
The Last of the Mohicans ..Cooper
Romola .....Cross
The Last Days of Pompeii Bulwer Lytton
Woman in White .....Collins
Hereward the Wake .....Kingsley
Lectures and Lay Sermons ..Huxley
Robinson Crusoe .....Defoe

A library offers the advantages of good society to many who otherwise would not enjoy them, and, as we all know, society is one of the most important influences that tell on individual character. A man is not only known by the company he keeps, but he is largely made or unmade by it. Now books are written—at least the good books—by men and women of the better sort. They are people of marked intelligence and refinement, and constitute the best society in the world. To be intimate with them is to be in good society. If, then, we can bring all of these choice people, by their books, into our homes, and introduce them to our children and let them talk to us, we will have done much to raise the tone of our homes up to the level of what we call good society. And these people do not keep us at arms' length. They will talk confidentially to us and will tell us many things which are in their hearts, and which a man or woman would not tell us unless he were upon terms of the greatest intimacy with us. And what they say will start new trains of thought and suggest new ideas, and what is more, perhaps, will afford us sympathy and companionship when we need it very much, for everyone is lonely.

Let the library introduce you to a few choice spirits of this sort. If you do not know whom you wish to meet, ask the librarian for suggestions.

There are branches of the library at the following points, and books can be obtained at the hours indicated:

Jefferson School, Fridays, 7:30 to 9:00.

Washington School, Mondays, 7:30 to 9:00.

Netherwood Reform Church, Saturdays, 3:30 to 5:00.

Potter's Works, every second Tuesday, 9:00 a. m.

Y. W. C. A., East Front street, Mondays, 11:00 to 12:30; Wednesdays, 11:45 to 1:15; Saturdays, 7:00 to 9:00.

PROCTOR'S THEATRE

Proctor Theatre patrons need not leave off the by-weekly performance today or tomorrow for the sake of going elsewhere to see trained animals, monkeys in particular, for a whole troupe of this species of living beings is appearing this week at the popular Front street house. "The Monkey Cabaret" is being presented by these small animals in a way that is appealing to both young and old. This act is by far the most startling of its kind ever presented on the stage in this city.

The remainder of the vaudeville program through this evening and at all performances tomorrow, includes the following: Gallagher and Martin, in a comedy skit; the Swain Ostman trio, clever comedy acrobats; the Elsie May Trio, presenting new songs and steps, and the Four Slickers, in a variety of smiles, laughs and screams.

The picture program at Proctor's Theatre for today includes Charley Chaplin in catchy capers, the latest episode of "The Exploits of Elaine," while the new serial, "The Goddess," and Paramount Travel Pictures will be continued at all performances tomorrow afternoon and evening. Next week's bill of blue ribbon feature films will be announced through these columns tomorrow.

—If you have property to rent, drop all secrecy about it, and use the classified ads.

—Write a better "To Let" advertisement than is printed today, and see how quickly you'll find a tenant.

Blue Serge Week

Radical Reductions NOW

on our famous, fine quality BLUE SERGES for men and women.

Thousands will benefit by our TREMENDOUS SAVINGS in time for the holiday, for this DECORATION DAY SALE extends throughout our 100 STORES.

Ladies' & Men's SUITS $15.98

Our Usual Price Up To $22.50
Elsewhere Up To $30.
Our Price NOW - -

Ladies' HATS - - $1.98 up
WAISTS - - 98c to $5.98
SKIRTS - - - $2.98 to $7.98
DRESSES - - - - $3.98 to $12.50
Boys' Suits - - - - - - - - $1.98 to $5.98

CREDIT

Cash?—you don't need it. Your CREDIT is good HERE.

Adelberg's

129 E. Front Street

E. & W. SCHLOSS

SUCCESSORS TO S. SCHEUER & CO

STAMPS—S. & H. TEA
120 with each lb.....70c
100 with each lb at.....60c
70 with each lb at.....50c
40 with each lb at.....40c
30 with each lb at.....35c

COFFEE
30 with each lb at.....35c
25 with each lb at.....32c
20 with each lb at.....29c
20 with each lb at.....27c
10 with each lb at.....25c

100 S. & H. Stamps With 1-lb can Premium Baking Powder 45c

20 Stamps with 3-lb box of Starch.....20c
20 Stamps with 3 Rolls Toilet Paper.....25c
10 Stamps with pint bottle Grape Juice...25c
20 Stamps with quart Grape Juice.....45c
10 Stamps with bottle Shoe Polish.....10c
10 Stamps with 7-lb bag Salt.....10c
10 Stamps with pkg. Matches.....12c
10 Stamps with large bot. Ammonia.....10c

10 S. & H. Stamps With 15-oz. can Violet Talcum Powder 10c

10 S&H STAMPS WITH
Royal Dental Cream.....10c
1 Box Ball Blue.....10c
1 Box Royal Talcum Powder.....10c
1 Box Royal Tooth Powder 10c
1 Package Macaroni.....10c
1 Bottle Lemon or Vanilla.15c
1 can Black Jack Stove Polish.....10c
1 can Liquid Enameline...10c

Try Our E. & W. Brand Fresh Roasted Coffee in Air-tight cans; 1 lb each; a lb, 33c; 3 lbs 95c

Borden's Eagle Brand Condensed Milk 2 cans **25c**
Bromangalon Jelly Powder, Assorted Flavors, 3 pkgs. **25c**
Japo Cleanser Chases Dirt 3 5c cans **10c**
Mother's Wheat Hearts 15c package **10c**
Richardson & Robbin's Chicken Broth pint cans **10c**
Finest Boneless Sardines 25c grade **19c**

Schloss's XXXX Patent Flour—Quality Guaranteed or Money Refunded—24½-lb bag $1.00

Minute Maid Macaroni a package **5c**
Ritter's Baked Beans Like Home Made 3 cans **25c**
All Laundry Soaps 6 cakes **25c**
Fancy Queen or Stuffed Olives 10c size **8c**
Fresh Baked Potato Chips a box **8c**
Armour's or Swift's Sliced Bacon large jar **25c**

Our Leaders—Fancy Corn, Sweet Peas or Large Can Standard Tomatoes; 3 cans 25c

Hawaiian Sliced Pineapple, 25c size, 17c can; 3 cans **50c**
Gallon Cans N. Y. State Apples **23c**
Curtice Bros. Assorted Jams a bottle **15c**
Takhoma or Uneeda Biscuit a pkg. **4c**
Large Cans Premier Tuna Fish 25c size **19c**
Finest Columbia River Salmon 25c size **19c**

Pure Leaf Lard, 2 lbs for.....25c
New Laid Eggs, a dozen 27c

Holbrook's Imported Sauce 25c size **17c**
Robertson's Orange Marmalade 1-lb crock **15c**
Robertson's Imported Jams 1-lb crock **19c**
Fancy Evaporated Peaches 3 lbs **25c**
Evaporated Cal. Apricots 2 lbs **25c**
Choice Dates a package **5c**

Wash. Rock Ginger Ale and Ass't'd Drinks, lg. bot. doz.80c
Ceylon Tea, Rajah Brand, a lb.....35c

Logan & Johnson's Assorted Jams or Ritter's Pure Jelly, bottle **10c**
Burton's Pure Vanilla 4-oz., 50c size, bottle **40c**
Fresh Baked Lady Fingers a lb **35c**
Saw-Tay Fine for Shortening
½-lb jar 14c
1½-lb jar 34c
5-lb crock $1.14
Van Houten's Rona Cocoa 25c kind **21c**
Dr. Johnson's Educator Crackers, Assorted kinds; 3 10c pkgs. **25c**

8 Large Rolls Toilet Paper 25c
Shredded Cod Fish, 2 pkgs. for.....5c

IN OUR VEGETABLE DEPARTMENT

Florida New Potatoes, 4 quarts..25c
Fancy Old Potatoes, 16-qt. basket.39c
Bermuda Onions, quart.....8c
Fresh Green Peas, 4 quarts.....25c
Fresh Jersey Spinach, ½ peck...10c
Fancy Navel Oranges, 13 for.....25c
Large Florida Grape Fruit, each...5c
Large Pineapples, each.....10c
Large Mushrooms, a lb.....50c
Fresh Water Cress, bunch.....4c
Green Onions, bunch.....2c
Radishes, a bunch.....2c
Rhubarb, 2 bunches.....5c
Cucumbers, each 5c
Celery Hearts, bunch.....12c

Also a large assortment of Asparagus, Cauliflower, Green Beans, Green Peppers, Lettuce, Romaine, Fresh Tomatoes, Beets, Fresh Carrots and Turnips.

THE MASTER MIND

Novelized by Marvin Dana, author of "Within the Law," from the successful play by Daniel D. Carter

Copyright, 1913, by the H. K. Fly company.

"Cortland," she said falteringly, "I beg you not to ask him any more questions. Let him go—please! Oh, for pity's sake! I can't stand it! I"—She broke off, panting.

Her white face was drawn in agony, for Wainwright gave no least heed to her prayer. He contemplated the thief and spoke quietly.

"Who sent you here?"

"Aw, nobody sent me," the man replied flippantly. "I was invited."

"By whom?" Wainwright persisted.

"Ask the lady." Creegan's grin was frozen by the cold fury of the husband's low spoken phrase:

"You lie!"

"I do, do I?" he sneered. "Well, just take it from me. I don't. I knew her a long time before you ever did. Pipe that, mister! Aw, say! Don't kid yourself. What was she doin' down stairs by the safe at 2 o'clock in the mornin'? Eh? Havin' a cup of tea? Huh!"

Wainwright was dead white from the fury of his passion. His hands clinched.

"Take him away!" he ordered.

The wife dared a forlorn hope, crying out her plea wildly:

"Oh, Cortland! Let him go!"

Wainwright repeated his command.

"Take him away!"

Wainwright's face had settled into a mask of coldness as he turned to address his wife. But before he could speak his intention was halted by the surprising change that came over her within an instant. Where she had been shrinking, pallid, seeming even near to collapse from the misery that afflicted her, she now suddenly stood alertly upright, and a color burned hotly in her cheeks, and her eyes, filmed by suffering before, shone in their full violet radiance, unveiled again. Her hands were abruptly reached forth in a gesture of welcoming. Wainwright, following the movement of her arms, took in the figure of Andrew, standing motionless just within the doorway of the library. At sight of him there was a harder compression of Wainwright's lips. His voice, as he spoke, was suave.

"Ah, I was expecting you."

Andrew was undaunted.

"Pardon me, sir, but may I ask a question?" he inquired.

"Oh, certainly," Wainwright retorted. "Do you intend sending to prison the man whom Mr. Marshall just captured?"

Before Wainwright could answer the question put by the Master Mind there came an interruption by Lucene. It was despair that found tongue.

"Mr. Andrew, Mr. Andrew, what have you done to me?" she wailed. "Oh, what have you done?" Her voice broke in a storm of sobbing.

If a slight shiver touched the man under the clasp of the girl's hands it was imperceptible, arrested ere it began by the iron sway of his will. He spoke gravely.

"Mrs. Wainwright will excuse me, I know, if I say that I must speak with you alone," he said to Wainwright.

At this saying Lucene lifted her head and stared desperately into the granite face. The assured voice carried conviction to her.

"I am quite sure that she will trust my judgment in the matter." Ostensibly the sentence was spoken to Wainwright. In effect, it was directed to Lucene. She went slowly out of the room.

When she was gone the Master Mind, with a swiftness of movement utterly unlike his usual placidity of behavior, darted to the door and shut it. Then he faced his employer, standing fully erect, a smile of triumph bending his lips, at last. The humility of the trained servitor was vanished. In its place was a dominant personality, boldly proclaimed.

Wainwright met the transformation fairly.

"Well, Mr. Allen?" he remarked. His tone as he spoke the name that explained his knowledge of the other's identity was a challenge.

"That is quite correct," Andrew replied, with an enigmatic smile. "Incidentally this is the first time in twenty years that I have been addressed by my own name."

"The full name is Richard Allen, I believe?"

"Precisely."

"Alias, the Master Mind?"

"I believe that name has been given to me by some," Andrew replied, with unconcealed egotism. "I might even say by many."

"It is rather an ostentatious title," Wainwright commented indifferently.

"At least, it is not of my choosing," was the retort. "I merely adopted it after it had been given me by others."

"You had a brother," Wainwright suggested.

A spasm of emotion contracted the features of the other.

"My brother," he said in a hushed voice, "was Henry Allen, whom you sent to the chair. You—you!" The fury of hate vibrated in the voice.

"No," Wainwright declared sternly; "not I, but the law."

Andrew shook his head.

"You!" he repeated, with the emphasis of a supreme wrath.

Wainwright disdained insistence.

"May I ask why you so constantly reminded me of your enmity throughout all this time since the trial of your brother, which, one might suppose, would have no other effect than to put me on my guard?"

"I knew her a long time before you ever did. Pipe that, mister!"

Andrew admitted the implied statement as to Wainwright's freedom from petty cowardice.

"Exactly," he agreed. "I meant it to put you on your guard." Again he revealed his massive egotism. "To one such as I there could be no triumph in victory over a sleeping victim."

"Triumph!" Wainwright repeated the word thoughtfully. To his logical mind the inference was precise. "Then you think that you have triumphed?"

"Yes," came the confidential reply.

"Indeed!" The ejaculation of the word was replete with skepticism.

Andrew responded with fierceness.

"Yes, yes, Mr. Wainwright!" he cried savagely. "It is well that you should understand the truth at once. This night you are delivered into my hands, bound and helpless—into my hands!"

"Very well," Wainwright returned calmly. "In that case suppose you give me the details." There was to him a considerable relief in the arrival of this hour when there must be explicit evil, something real and tangible, in the stead of vague, imaginary horror, of the sort that had striven to haunt him since the receipt of the first white card.

Andrew grinned malevolently.

"With pleasure!" he declared. There could be no doubt as to the sincerity of joy with which he pronounced the trite phrase. It summed the culmination of weary years through which he had toiled for hate's sake to this end. Yet he hesitated still for a little before he began the elucidation of his scheming to compass the ruin of the man before him. "For every human action worthy of the name, Mr. Wainwright," he said at last, speaking with a new formality, "there is a motive. Mine, as you must already understand, was to avenge the death of my brother at your hands."

Again Wainwright interposed.

"At the hands of the law," he said quietly, yet determinedly.

(To be continued.)

Of Interest to Women and the Home

BUTTERCUPS ADORN THIS CHILDISH HAT.

A simple sailor shape of blue straw has been most charmingly trimmed for a young girl in this instance. A cluster of yellow field buttercups is set against one side of the crown, and a posy of red clover blossoms and blue bachelor buttons at the other side. Around the crown is a band of black velvet over blue moire ribbon, loops of the ribbon rising above the velvet band and ribbon ends trailing below over the drooping brim.

ACCORDION PLAITS STRIKING.

No. 8746.

Every girl has an innate desire to look her best at all times, and the question usually resolves itself into the selection of appropriate frocks—those frocks that best become feminine daintiness and modesty; that best show to advantage her natural grace and beauty. Accordion plaiting is simple and easy to use for not only does it require very little fitting, but it needs no trimming. The material itself has a charm and sweetness all its own. Ladies' Home Journal Pattern No. 8746 shows a delightful design making use of accordion plaits. This dress opens in the back and has kimono waist, straight skirt which may be accordion plaited or gathered at Empire waistline. The pattern cuts in sizes 16, 17 and 18 years, requiring in size 18, 5¾ yards 36-inch material with 3½ yards insertion, 1 yard lace edging for neck and 1 yard 12-inch ribbon for girdle.

Patterns may be obtained at the store of A. E. Force and Company.

High Bridge-Califon.

After undergoing an operation for appendicitis at a Morristown Hospital, Mrs. Kinzie Apgar returned yesterday to her home at Califon.

Mr. and Mrs. Bemer Smith, of Califon, left Wednesday for Sparta, where they will spend several weeks with their son, Frank Smith.

Mrs. Charles Able, of Plainfield, is visiting her parents, Mr. and Mrs. Isaac Teets, at Califon.

"The Man from Maine" will be repeated tonight in Rialto Hall, High Bridge.

William Mead, of High Bridge, has resigned from the Taylor-Wheaton Steel Company and accepted a position at the Brooklyn Navy Yard.

Mrs. George Latimer and Mrs. Elizabeth Corson, of High Bridge, spent the first of the week with relatives in Newark.

Miss Jennie Crater, of High Bridge, is visiting at Asbury Park.

Daddy's Bedtime Story—

Five Little Friends and Five Little Foes.

"Let's all be foes today."

"TONIGHT I must tell you about five little friends and five little foes," said daddy to Jack and Evelyn, beginning the evening story. "And just twice that makes ten little friends and ten little foes. I think that is the way to figure it. Do you know what a foe is, kiddies?"

"It's something naughty, I know that," answered Evelyn.

"A friend tries to help you, and a foe tries to harm you," explained daddy. "That's the simplest way to understand.

"These five little friends said to the other little five friends: 'Let's be friendly, all of us together. We'll be good today, and we'll help just all we can. Nobody shall scold because of anything we have done.'

"And the other five friends agreed to help the first five, and they had a delightful day, just as the first five friends said, and the day was worth while, you may be sure. Whatever these ten little friends did was just right. They helped all they could, and everything they took hold of was better for it, and the ten little friends just schemed to make every one love them.

"So it went, while mamma said: 'Why, how nice the ten little friends are today! I wish they were so every day.'

"And when papa got home mamma told him how good the ten little friends had been, and he was as pleased as she. And he said that he guessed he would hunt for a penny or two the next day for lollipops.

"But I am sorry to say that there were days when the ten little friends were ten little foes. And it would happen like this:

"There were mornings when somehow somebody got out of bed wrong. And then five little friends were somehow five little foes, and they would say to the other five comrades: 'Let's all be foes today. We've been good and friendly long enough. What do you say?' And the other five would say: 'Just as you think. We have to do the same as you do.'

"So the ten little friends would change into ten little foes, just as busy bees, which do good in the world, might suddenly change into angry little mosquitoes, which only sting and make trouble.

"The ten little foes would get into all sorts of trouble and mischief. They wouldn't do anything right and would snarl everything all up. And mamma would say:

"'What shall I do with these ten little foes that used to be friendly? I'm afraid I must slap them if they don't behave.' And when papa got home—well, what am I talking about, children?"

"You're talking about two hands and ten little fingers," cried the kiddies.

Glimpses of Married Life

BY MRS. EVA LEONARD

"Well, Nell dear, I have been to the Scotts' and have told them what Mrs. Ellson is trying to do," said Mrs. Parsons, coming up on the porch where Nell sat sewing, with the baby by her side. "They had received the letter warning them against the doctor and dragging your name in as the cause of the divorce."

"Was it like the one she sent me?" asked Nell, wearily.

"The very same. The Scotts were highly indignant. Indeed, I had hardly sat down before the daughter handed me the letter to read. We talked it all over. I thought they might be able to suggest something."

"What lawyer has she engaged?" asked Nell. "Anyone here?"

"I don't know. Roger says any sensible lawyer would refuse to take the case, for she has not a single witness that amounts to anything. All she can prove is that the doctor was called to your house frequently, and anybody can see that with a young baby, frequent visits might be very necessary."

"I am very glad the county seat is a long distance from here. If only the trial is not made conspicuous in the papers, the talk may die down soon," said Nell with a sigh.

"There is one thing certain," said her friend, encouragingly, "anybody who knows you even slightly will not pay the slightest attention to her lies and you need not care for the opinion of strangers."

"But I do," sobbed Nell. "I can't bear to be a public target for eyes, as if I were a malefactor."

"Pshaw! nobody believes you have done what she says."

"I wish I were sure of that," sobbed Nell.

"She has her maid back, you know. The two are living there alone. The doctor has gone to Mrs. Brown's to board," continued her friend.

"I know." Nell wiped her eyes. "The maid sent me a note, saying as long as Mrs. Ellson wanted her, she had the first claim. I am afraid I should feel as if the girl were a spy of the enemy. I don't believe I want her."

"It's supper time now, dear. I must be going. Goodby," and Mrs. Parsons ran down the walk and waved goodby at the gate.

"The doctor came over to the office and had a long talk with me this afternoon," said Dick that night at the supper table. "He has filed a cross-petition for divorce, and the case will be brought to trial at the next term of court, in about five weeks from now."

"Will we have to go over to Gardner?" asked Nell in a weak voice.

"Oh, yes," answered her husband in a cheery voice. "We will have a big crowd. Mother will be down, and the Parsons, young Mrs. Scott——"

"Have they dragged her in?" asked Nell, aghast.

"She went to the doctor and offered to be a witness if her testimony could do any good. There are several witnesses to prove that you are not the first patient she has been jealous of. Ellson says his lawyer thinks it can be settled in two hours."

"Will she stay here after the case is settled?" asked Nell.

"The terms of the alimony will require her to go away, and all money will stop if she begins persecutions by mail, so the town will be rid of her, and that's worth all it costs," said Dick warmly.

Attractive New Blouses

for Mid-Summer Wear

AT THE

MANHATTAN WAIST & DRESS CO.

178 E. FRONT ST.

AT CHARLES KURTZMAN'S FUR SHOP.

We have just received numerous new models of Waists copied from $5 and $8 French styles, which we offer you for

1.98 2.98 3.98

None Equal Elsewhere.

We have the largest selection of Waists in town and we can prove it.

Come and convince yourself.

You'll know what the old adage-makers meant by urging that "time is money" if you delay advertising for a tenant.

RECRUITS TO THE RANKS of classified advertisers are coming all the time. And they are winning "the victories of peace" every day.

Household Hints

FIRELESS COOKER ICE CREAM

Delicious ice cream may be made in a fireless cooker with very little work.

Whip cream before adding it to a prepared custard. Then beat custard well with a Dover egg beater, after which mix the two and again beat them. This gives the extra smoothness which is otherwise lost by the freezer not being turned. Pack this cream in a small tin (the inner tin receptacle of an ice cream freezer, if at hand, is a splendid thing), then place the tin inside of the pail of the fireless cooker and pack salt and ice around the outside of the pail. Fasten down the cooker for several hours, and when taken out the cream is much harder than when frozen in a regular freezer.

WHOLESOME ENTREES

Most of the entrees which come to the table are rendered unsuitable for those on diet by reason of flour and bread crumbs, both of which are of such constant use: the flour for thickening sauces, the bread crumbs for frying. Refuse all entrees when dining out and trust to the fish joint, game and green vegetables for your dinner.

In one's own home there is no need to go without entrees, and a good cook can, by omitting bread and flour and frying in egg and chopped nuts, find enough thoroughly suitable for eating.

Stewed Ox Tail—Divide ox tail at joints, put pieces into stew pan with cold water. When water boils, skim it, add onion sliced, three or four cloves, a little mace, pepper and salt. Let it simmer slowly 2½ hours, keeping stew pan covered. When done, take out ox tail, add to the gravy a lump of butter and let it boil again. Strain and add two dessertspoons catsup and juice of half a lemon. Replace ox tail, boil up, and serve.

Sausages—Bought sausages often contain bread; it is best, therefore, to make them at home. Sausage meat may be made as follows: Three pounds pork, 2½ pounds suet, two tablespoons chopped sage, peel of one lemon, one tablespoon sweet herbs, one nutmeg, one teaspoon pepper, one teaspoon salt. Cut meat free from gristle and skin; mix it with the other ingredients, and pass all through the sausage machine. If desired to dispense with skins, it will generally be found that the meat adheres sufficiently to allow of frying; if it does not, add sufficient egg to hold it together. It is best to pass the meat twice through the machine. Veal, or veal and pork mixed, may be treated in the same way.

FRECKLE TIME IS COMING

To Get Rid of Freckles—Take some English mustard with enough lemon juice to form a paste, as for a poultice; apply this to the face four nights in succession. Wash off each morning. The freckles generally disappear and likewise the redness.

Another remedy is to take rain water and add as much pulverized alum as the water will dissolve. Rub this on the freckles several times a day.

Still another method is to use half a teacup of water and two teaspoons powdered borax; allow borax to dissolve and wash affected parts twice a day.

With others this remedy is effective: Two teaspoons lemon juice, one teaspoon borax, one teaspoon sugar. Mix and allow to stand a day or two, then apply two or three times a day.

Another remedy: Break the stem of a dandelion, get the juice from this and rub on freckles morning and evening.

A good cold cream should be applied between applications for freckles.

THE TABLE

Smothered Ham—Take a good, thick slice of country ham, and hack it with a sharp knife, as you would beefsteak, then lay it in about a pint of good rich milk or cream for about twenty minutes; then roll in stale bread crumbs and fry.

Hamburger Roast—One and one-half pounds hamburger steak, one cup stewed tomatoes, one-half cup bread crumbs, three eggs beaten, one teaspoon salt, pepper to taste. Beat together. Bake twenty minutes

THE APPLEGATE QUALITY COUNTS

SPECIALS FOR SATURDAY

12c--CALIFORNIA HAMS--12c

Swift's Premium Hams, lb	18c	Loins Jersey Veal, lb	22c
Morris Skin Back Hams, lb	16½c	Rib Veal Chops, lb	22c
Morris Supreme Ham, lb	17c	Breast and Shank of Veal, lb	14c
Sweetcorn or Monmouth Bacon, by strip, lb	23c	Milk Fed Roasting Chickens, lb	28c
Boneless Bacon, by strip, lb	19c	Fresh Killed Fatted Fowl, lb	24c
Prime Rib Roast, best cut, lb	23c	Fresh Killed Stewing Chicken, lb	19c
Rib Roast, blade cut, lb	16c	Strictly Fresh Jersey Eggs, dozen	27c
Chuck Roast, lb	16c	Best Creamery Butter, 1-lb prints	34c
Pot Roast, lb	16c	Pineapples, 2 for	25c
Boneless Pot Roast, lb	14c	Grape Fruit, 6 for	25c
Plate or Brisket Corned Beef, lb	10c	Spinach, ½ peck	10c
Legs Jersey Veal, lb	19c	Rhubarb, 4 for	10c
Rumps Jersey Veal, lb	20c	Green Peas, ½ peck	35c

Special attention paid to telephone orders. Orders given previous day leave at 7:30 a. m.; lunch orders 9 a. m.; next delivery 2 p. m.

CLIFFORD L. APPLEGATE

164 E. Front St. Tel. 1110. Opp. Woodhull & Martins

"HYLITE"

The only Lamp that offers every advantage of the Nitrogen Type, without any of its undesirable features. Prices low, in comparison. We carry the following sizes: 25, 40 and 60 Watts.

JOSEPH W. GAVETT

318 WEST FRONT STREET

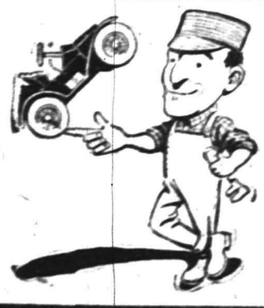

AT THE TIP OF OUR FINGER lies knowledge of every part of an automobile. We don't have to guess what is wrong with a car sent here—we know. If your machine needs attention better send it here where expert repairing is assured, where the charges are always reasonable and the work promptly done.

AUTOMOBILES REPAINTED.

MARTIN AUTOMOBILE CO.

304-312 PARK AVE

A day wasted in your classified advertising campaign for work is a real loss.

RELIGION OF DIVINE LAW

(Continued from page 1.)

of Christ, Scientist, of this city. Mr. Shield said:

A LECTURE ON Christian Science

Entitled

The Religion of Divine Law

by

JOCOB S. SHIELD, C.S.B.

Members of the Board of Lectureship of The Mother Church, The First Church of Christ, Scientist, in Boston, Mass.

The message which I bear you is one of love. The Bible says "love is the fulfilling of the law," and it is of this fulfillment, as understood and practised in Christian Science, that I would speak to you.

There is in all men, individually and collectively, an inherent, instinctive respect for the law, even human law—which at best is faulty. The purpose of our discourse is to present Christian Science to you as based upon divine law—the function through which God's infinite good is operative in the universe and man.

Law is synonymous with truth, order, justice, equity. Therefore, to prove that Christian Science is based upon divine law we must prove that it is exact and right; that it pertains to a system, perfect in its operation; conforms to a proper standard, and violates no right; gives to every man his due, and above all, is universal in its adaptability.

An audience of this magnitude embraces perhaps almost every attitude of human thought, yet the very fact of your presence indicates that you seek truth. Consequently you will recognize the deductions of right reasoning, and can only conclude, I think, that Christian Science is a lawful religion.

THE LAW OF MOSES AND CHRIST JESUS THE SAME AS TAUGHT BY CHRISTIAN SCIENCE.

The Mosaic law, revealed to all men for all time from Mount Sinai, was the first exposition of the divine law which should govern man in his relationship to God, as well as to his fellow man. From it spring all human laws and moral codes. The First Commandment is supreme and all inclusive, in its declaration of God, and its warning against the recognition of any power or law as originating in anything that is physical or material. "Thou shalt have no other gods before me" is the origin and basis of all true religion. Upon it was founded the ancient confession of faith of the Jewish people: "Hear, O Israel: The Lord our God is one Lord," and "Thou shalt love the Lord thy God with all thine heart, and with all thy soul, and with all they might." (Deut. vx.vi. 4-5).

Christ Jesus taught this same law, saying, "Think not that I am come to destroy the law, or the prophets: I am not come to destroy, but to fulfil."

Christian Science accepts the law in all its completeness, as expounded by both Moses and Christ Jesus. On page 467 of "Science and Health with Key to the Scriptures," the Christian Science textbook, we read—"The first demand of this Science is, 'Thou shalt have no other gods before me.' . . The second is like unto it, 'Thou shalt love thy neighbor as thyself.'"

Resting under divine promise, confident that God would provide for and sustain them, the patriarchs Abraham, Isaac and Jacob—as well as the later prophets—manifested the power of God, through faith, attained unusual length of years, and through spiritual intuition imparted the Messianic prophecy, foreseeing the fulfilment of the promises in Christ Jesus. Jacob probably adhered most closely to the word of God. He it was who first discerned the basic rule of divine law that there must be a separation or division, in consciousness, of evil from good. He realized that man cannot serve two masters. Therefore he fought with the evil suggestions within himself, not letting go the angel—the thought of God—until he had won the struggle. Then it was that his name was changed from Jacob to Israel, or "soldier of God."

Some time every man will wrestle with the error within himself, even to the point of overcoming every thought at variance with God. Then will he have earned the name "Israel"—"soldier of God" and become one of the "children of Israel:" He will be of the "chosen people" because he has chosen God. The promise of the Revelation is "he that overcometh shall inherit all things; and I will be his God, and he shall be my son."

In the Old Testament narratives we can find a long list of works wrought by the power of God through the faith of those who confidently relied upon Him. Moses' transformation of the rod into a serpent; the leprous hand and its healing; the passage through the Red Sea; the sweetening of the waters of Marah; the falling of manna from the skies; the production of water from the rock; the healing of Miriam's leprosy; Elijah's increase of the widow's meal and oil; the raising of the widow's son from death; the rain which fell in answer to prayer; the translation of Elijah; the deliverance of the Hebrew boys from the fiery furnace and the preservation of Daniel from the lions, are all important records of God's power, and the direct result of the operation of divine law.

These Old Testament wonders are greatly intensified in their significance to humanity by the works of the man Jesus and his apostles in their adherence to the same law. The thousands who were healed, and the power he exerted over all material conditions and forces, give striking evidence that not only did he have the unbounded faith in God evinced by the Patriarchs, but that he understood the operation of divine law and its practical use in earthly life.

By adhering strictly to the original divine law and turning away from all false gods in matter, by giving to God the "glory, honor, dominion and power everlastingly due His holy name," following as closely as they can the commands of the master Metaphysician, Christian Scientists are today healing the sick and reforming the sinner—in a measure repeating the works of the Patriarchs and Christ Jesus.

HUMANITY SEEKING PRACTICAL RELIGION.

Thoughtful men are beginning to realize that religion must be more than a mere belief. They are learning that it cannot be inherited, transferred or adopted; that it is not the chattel of any particular organization or church, and that it is not acquired by fasting or feasting.

Humanity wants to know God—the God of Abraham, Isaac and Jacob—the God of the Prophets and of Christ Jesus. They want a God whom they may know as a Father, kind, merciful, just, true—who, as the Psalmist says, "forgiveth all thine iniquities; who healeth all thy diseases;" a God who hides not Himself from His children, but desires that they should know him; a God who is a very present help in time of trouble.

The religions of the world have failed to answer the heart's appeal. The searcher for Truth has been made to believe that nothing definite can be known until the portals of human existence close behind him. The man who is hungry and thirsty will seek food and drink wherever he can find it, and the same is true of him who is hungry and thirsty for spiritual food and drink.

Christian Science is doing much to satisfy the craving by giving men a scientific, demonstrable religion, a religion not so much of preaching as of works. Thousands upon thousands have been touched by this ministry of redemption, love, kindness, gratitude and good fellowship. Every sorrow comforted, ever pain relieved, every sin overcome, every misfortune reduced, every prejudice annulled, every disease healed by the power of God proves the efficacy of divine law, makes man more reverent toward God, and more gentle and tolerant toward his fellow man.

Christian Scientists accept God as their creator, as their guide and shepherd, as their provider, as their friend, as their physician, indeed as the very substance of their existence, "for in him we live, and move, and have our being."

Men must separate wrong from right thinking, even as one separates dross from gold, tares from wheat, impurities from water. This process leaves the pure, the good, the true, the eternal.

THE MISSION OF CRHIST JESUS

Only one man has lived on this earth who can be refered to as a perfect or ideal thinker, the man Christ Jesus. He understood and demonstrated the omnipotence, omniscience, and om nipresence of God and permitted no compromise of this all-inclusive truth to enter his consciousness. God was all-in-all to him. He instructed others to accept God in the same spirit, especially those who were blinded with ceremonial, ritualistic and material worship, but his teaching, works and mission were greatly misunderstood and remain so, in a large degree, even to this day.

Many honest Christian people believe Jesus to be God, and address much of their prayer and worship to him. Others disbelieve him entirely and use every possible argument to discredit his Messiahship, his works, and the narratives relating to him. Christian Science corrects these widely different beliefs.

The Christian Science interpretations of the teaching and mission of Jesus conform in every detail to his own statements and to the teachings of the Apostles and the Scriptures in general—both the Old and New Testaments.

The Jewish people had expected a Messiah long before the birth of Jesus. Prophecy foretold his coming, but the coming was not in the manner expected. They anticipated the coming of a mighty king who would overthrow the power of their oppressors and restore their material kingdom. They could see no likeness, in their conception of the Messiah, to the humble babe born in a manger. Their disappointment and irritation at the seeming failure of their hopes were so intense that every accusation which might prove that Jesus was not the one they expected, but an imposter, was eagerly believed and magnified until nearly the entire populace was in confusion and frenzy.

That there is a divine law, wisdom and power which was a secret from the world, is evident by the marvelous demonstrations of Jesus. Such wisdom is referred to in the Scriptures as the wisdom of God, against which worldly wisdom is called "foolishness." The entire Bible teems with references pertaining to such wisdom, such as the Proverbs—"Happy is the man who findeth wisdom, and the man that getteth understanding." "She is a tree of life to them that lay hold upon her: and happy is every one that retaineth her," and, "Get wisdom: and with all thy getting get understanding."

Christian Science shows that Jesus comprehended this Godly wisdom. With it he was enabled to prove the vast difference between the mortal mind and immortal Mind. His mission was, first, to demonstrate his own understanding of divine power and law, and second, to teach all men that the same power and law was universally available. He understood the law which leads man to the realization of eternal life. The world only knew the erroneous mortal mind law which leads to death. These laws are contrary the one to the other, as St. Paul relates in his letter to the Romans:

"For the law of the Spirit of life in Christ Jesus hath made me free from the law of sin and death."

JESUS OVERCAME ALL MATERIAL LAWS.

Jesus overcame the so-called law of material force by calming a raging sea, and stilling a violent storm. He overcame the laws of physiology, anatomy, pathology, and materia medica by healing the sick, the lame, the blind, the deaf, and by raising the dead. He overcame the laws of production by turning water into wine, and feeding the thousands with a few loaves and fishes—concluding with more than the original supply. He overcame the law of gravity by walking on the water. He overcame the law of mortality by overcoming death for himself and others. Finally, he overcame the law of material or physical existence by his ascension.

Is it not overwhelmingly evident that his mission was to demonstrate the superiority of divine power and law over the mortal and material law?

The same law which Jesus used centuries ago is operative and available today. Divine law is always present and universal, because it is infinite. That it is not circumscribed to personal possession is verified by Jesus' own words:

"He that believeth on me, the works that I do shall he do also; and greater works than these shall he do, because I go unto my Father." (John xiv.12.)

He came showing the "way, the truth, and the life." He came to bring to light the ideal man—the man with wisdom and power, the man whom God creates and the only kind of a man God ever created. Jesus desired that humanity should know the true status of being, and sought to teach them how to reject the evil and the erroneous conditions which hide the real man. Paul gives a similar admonition in his epistle to the Ephesians:

JESUS NOT GOD

No reference can be found in the Scriptures where in Jesus ever claimed to be God. Indeed, quite the reverse is true, as is evident from the statement:

"I can of mine own self do nothing."

"The Father that dwelleth in me, he doeth the works."

His saying, "I and my Father are one," referred to man's coexistence with God, the union of cause and effect. If a ray of light could express its relation to the sun it would say, "I and the sun are one," not one and the same, but at-one, linked together, the reflection of the sun.

Jesus' further statement, "He that hath seen me hath seen the Father," evidently referred to the quality of cause and effect as identical. The context shows that he had no intention of conveying the idea that those who saw his physical structure had seen God. What he clearly conveyed was that those who discerned the quality of Godliness, the good, the Life, the Truth, the Love, the power which he had shown forth had seen the same quality which comprises the allness of God. From the same reasoning one who has seen the smallest measure of water has really seen the quality of the mightiest ocean.

God can only be known and seen in quality, never in respect to quantity. God is infinite, and no man can ever comprehend or include infinity, but may continue to understand infinity more and more, forever.

HEALING BY THE EARLY CHRISTIANS

Jesus taught his disciples how to heal the sick and reform sinners, and they in turn taught others, so that, as history records, the healing was practised nearly three centuries after the crucifixion, and then it became so densely overshadowed by the evil in mortal mind that the human consciousness could not longer retain it. By departing from the law of Moses and his trust in God, and failing to heed the fulfillment of the law, as expounded by Christ Jesus, mankind perverted spirituality to materialism; true religion to superstition, religious zeal to fanaticism; divine wonders to necromancy and black art! divine science to occultism; divine influence to animal magnetism and hypnotism; spiritual joys to physical pleasures; spiritual desires to lust for material things; the help of God in time of sickness to drugs and other material means.

HEALTH THE RESULT OF GOOD THINKING

If you were the only person in the world and you had been thinking good and evil as the world generally does, and then you should conclude to discontinue this way and decide to think exactly as the Commandments and the Sermon on the Mount direct, and you should carry this out to the very letter, that is, think and do only that which is good, pure and upright, then where would evil be? Evil has no principle, law or government to uphold it. It is only what you permit it to be, in your thought. Hate, jealousy, anger and revenge are devils and they are our worst enemies to health and happiness.

Good thoughts, such as the childlike trust in God, kindness, love, gentleness, purity, honesty, uprightness, reflect health, harmony and beauty upon the body, while their opposites—trust in material help, hate, jealousy, dishonesty, immorality, etc., express discord and sickness in the body.

During the 14 years of my study and investigation of Christian Science I have seen nearly every kind of chronic and acute disease healed by the power of Christ Mind, after medical practitioners had given up all hope. Among them were cases of insanity, acute pneumonia, albuminaria, cancer, tumor, acute appendicitis, gall stones, chronic constipation, neuritis and many others. A number of these healings were among my own relatives. What I know of Christian Science, and what I have seen it accomplish, have given me the positive and absolute conviction that every disease known to humanity can be healed by the understanding and practice of God's law, as set forth in Christian Science.

Much is said in these days about hardening of the arteries, and high blood pressure. They too are the result of disturbed mental conditions.

COMMERCIAL PANICS THE RESULT OF FEAR

What is true of the human body is also true of the body politic. A panic produces a rigid state in the arteries of trade, in the manufacturing and commercial centers, so that nothing seems to move without extreme pressure. The dictionaries define panic as "extreme or sudden causeless, unreasonable fright." To cure such a condition, confidence must be restored. It was the great cry during the panic of 1907 that everything would be righted if only the fear of the people would relax.

If all people were Christian Scientists there would be no more panics, because they have confidence in the protecting and sustaining care of their heavenly Father, and thus lose the sense of anxiety in regard to their supply. They believe in the verity of the statement of our Master, "Seek ye first the kingdom of God, and his righteousness; and all these things shall be added unto you."

MAN IS AS HE THINKS.

The Scriptures declare, as a man "thinketh in his heart, so is he," and no truer statement was ever made. This does not mean, however, that man is what he thinks himself to be, for one might think himself very righteous when he was quite the opposite. It signifies that man's being is mental, and the quality of thoughts entertained represent his inclination—whether to the human or the divine, the mortal or the immortal.

Mrs. Eddy has named the sum total of all wrong thought mortal mind. All that pertains to evil, sin, sorrow, sickness, pain and death originate and have their seeming existence in this so-called mind. On the other hand, all that relates to life, health, peace, harmony and perfection have their origin and eternal existence in divine Mind.

CHRISTIAN SCIENTISTS BELIEVE IN PRAYER

Christian Scientists are sometimes said to be a prayerless people. No aspersion could be farther from truth than this. Christian Scientists believe in prayer without ceasing.

Our prayer is not so much in supplication to God for help as in acknowledgment of the good which He already has given. If one had a gold mine, filled with the precious metal, he would not think it consistent to pray for gold, but would expect to help himself to that which was already his. Christian Scientists do ask God for guidance, wisdom and help. They know that He has given them all things, and that their need is only to awake from their dreamy, mortal mind sense to avail themselves of His infinite goodness.

When a Christian Scientist is tempted to think of pain or sickness he immediately turns against it and declares for the allness, completeness and absolute perfection of God's creation, which is expressed in man. He refuses to believe that pain or disease is any part of perfection. This resistance of ungodly thought, if correctly understood, prevents the error from entering the consciousness, hence it cannot exist. When in this way good results obtain it proves that God, divine Mind, is the healer of all our diseases.

GREAT POSSIBILITIES IN CHRISTIAN SCIENCE

When Christian Scientists understand enough of Christian Science they will not only heal all cases of disease, but will do so instantaneously. At present we are glad even to touch the hem of the Christ garment. We are still like the children who demonstrate the simpler degrees of mathematics.

MRS. EDDY'S HEALING AND DISCOVERY OF CHRISTIAN SCIENCE

Mrs. Eddy's first awakening to the divine healing power came to her when, from the effects of an accident, her recovery seemed beyond all earthly hope. Her early spiritual training tended to inspire confidence in the power of God to heal the sick, so, when man reached his extremity and failed, she turned to God to verify that early confidence. Her healing was instantaneous! From that moment the new light of Truth dawned upon her, which, in the Preface of Science and Health, she describes as "the first steps of a child in the newly discovered world of Spirit."

Mrs. Eddy had discovered the law of spiritual healing and brought the blessed message to the world that there is a comforter for every sorrow, however despairing; that there is a law of restoration for every fear and disease; a purification for every sin and a panacea for every ill. Because it is the same law known to and taught by Christ Jesus, and because its operation is governed by scientific principle, Mrs. Eddy named it Christian Science. It is undoubtedly the "Comforter" and the "Spirit of Truth" which the Master promised would come again—and it has come, to remain forever. "Let him that is athirst come. And whosoever will, let him take the water of life freely."

CHRISTIAN SCIENTISTS DO NOT WORSHIP MRS. EDDY

Christian Scientists worship God only. The imputation that they worship otherwise is wholly false. It is our greatest concern to live in strict obedience to the law, as given in the First Commandment. The success of every Christian Scientist depends upon it. Indeed, to have absolutely no other gods than the one infinite Mind is the rule with which all healing is accomplished.

Because of the numberless blessings which have come to them through Christian Science, Christian Scientists revere the name of Mary Baker Eddy, and love her with true sincerity and tenderness. Through her discovery of Christian Science God has made "his face to shine" upon enslaved humanity. Because Mrs. Eddy was obedient to the command to love God above all things, she loved humanity also, and lived a life of constant, prayerful devotion to God, in order to save the fallen and heal the sick. She sought no earthly glory or favor. All she asked was that men should hear the divine message which makes free.

—TRY A PRESS WANT AD—

STANDARD MOTOR GASOLINE SERVICE STATION

LOOK FOR THIS SIGN

Where STANDARD MOTOR GASOLINE and POLARINE Oil and Greases can be obtained.

DUNELLEN
Dunellen Garage
Smalley Bros.

PLAINFIELD
Laing Machine Auto Repair Co.
A. C. Thompson Auto Co.
Henry P. Vosseller
O. A. R. Motor Co.
Borough Garage
John Cline
Model Garage
Farmer's Garage
Reder Bros.

SCOTCH PLAINS
Scotch Plains Garage

SOUTH PLAINFIELD
Wm. Hamilton
R. B. Manning Bros.

OAK TREE
George Stover

NEW MARKET
T. A. Pierce

THE PURE FUEL LABEL

THIS sign, displayed by a garage or supply station, means the same thing to your motor that the pure food label means to you.

It means pure fuel—not a "blend" or a "mixture," but a straight-distilled refinery product.

Standard Motor Gasoline is so much better than "just gas" that it is worth while to be particular when you are having your tank filled. It is homogeneous—every drop is like every other drop. It is uniform—every gallon is like every other gallon whenever and wherever you buy it.

Standard Motor Gasoline is obtainable wherever you can drive your car. It costs no more by the gallon—less by the mile.

Polarine Oil ends friction and carbon troubles. Obtainable wherever you see the **"Standard Motor Gasoline** Service Station" sign. Look for it.

STANDARD OIL COMPANY
(New Jersey)
Newark New Jersey

German Valley. and Chester

J. Raymond Evans, son of Rev. and Mrs. J. Lewis Evans, of Washington, this State, formerly a resident of this village, has been elected to membership in the Knights of the Round Table, the honorary society of Lafayette College, Easton, Pa. Evans won the L in athletics in his freshman year in this college.

Rev. Robert S. Spencer and several residents will motor to Paterson to hear Billy Sunday.

Mr. and Mrs. Frank Kelley, of Brooklyn, are occupying their home here for the summer.

There will be services in the Congregational church Sunday morning and evening.

The Woman's Club will hold its closing meeting for the season this afternoon with Mrs. Philip S. Dufford. The roll call will be answered by quotations. Mrs. Charles H. Bennett, of Dover, will be present.

Mrs. John E. D. Naughright, Sr., is on a visit to her brother, Benjamin Devine, and family, of Lyndhurst.

Miss Ida Lebart, of Newark, concluded a visit last evening to Mrs. George Lauraman and returned to her home.

Mr. and Mrs. Philip Ader, are entertaining Miss Ethel Lomason, of Middle Valley.

Mrs. Elias Buchanan is recovering from grip.

Miss Mabel Howell, of Parker, is employed by Mrs. Frank L. Apgar.

The condition of Miss Katherine C. Hyde is improved from a serious illness of pleuro-pneumonia.

Westfield.

The newly organized Westfield Band gave a concert last night in the Washington School. Mrs. Robert Harden sang and Miss Helen French recited.

The annual report of the Westfield branch of the Needlework Guild shows that during the year the guild collected 1,619 garments.

STANDARDIZING MUSIC.

Dallas, Tex., May 21.—In line with the general movement throughout the country to standardize school music, the Music Teachers' Association of Dallas has called a convention of music teachers of Texas, which will be held today and tomorrow, to effect a State organization to devise a method of public examination of school music teachers. The idea has been adopted in Illinois, Wisconsin and other States.

ANNIVERSARY SALE OF FURNITURE.

Accounts Opened From $5 to $5,000
On Small Weekly or Monthly Payments

Final Week of This Wonderful Sale

Come to our store and get your share of this sale's wonderful bargains. Millions of satisfied customers know of this yearly event and take advantage of the marvelous offerings. We celebrate by giving our customers high-grade furniture and housefurnishings at less than manufacturers' cost. Profits are eliminated, insuring you

SAVINGS OF FROM 33 TO 50 PER CENT.

Compare our prices with those of any other furniture or department store and convince yourself that whether you buy for cash or on credit

OUR PRICES ARE ALWAYS THE LOWEST

Store Open Every Saturday Evening Until 10 o'Clock

Free Carfare to Out-of-Town Purchasers.

We Give Free Life Insurance.

Apartment House Refrigerator

Reg. Price $20.00
10.95
Ice Capacity 75 Pounds
Hardwood case, polished finish; white enamel lined; stands 50 inches high; has heavy nickel lever lock.

Collapsible Go-Cart
Reg. Price $6.00
Very Special **2.98** Very Special

Semi-collapsible go-cart; has 10x2½ in. rubber tire wheels; enameled black body and hood; has three folds; durably made and constructed.

Reed Pullman Carriage
Reg. Price $20.00
11.95

Sanitary reed pullman carriage; best corduroy lining; strongly built; heavy steel wheels and rubber tires; full roll-on hood and body; patented steel brake.

You Can Open An Account With Any Advertised Article

Solid Oak Sideboard

Reg. Price $25.00
13.95
Solid oak, finished golden and finely polished; heavy carvings; large bevel plate mirror; two small lined drawers; long linen drawers in centre and double cabinet base.

Solid Oak Chiffonier
Reg. Price $15.00
7.95

Made of solid oak, golden finish; finely polished; has large French bevel plate mirror; five deep, roomy drawers with wood knobs.

Quartered Oak Rocker

Reg. Price $5.00
2.98
Highly polished, solid quartered oak rocker; golden finish; finest construction, saddle seat, broad arms and high back.

Solid Oak Dining Chair
Reg. Price $1.50
69c

Solid oak; strongly constructed; golden finished; has carved top rail with spindle back; wood seat; well braced.

Columbia Phonograph
Reg. Price $25.00
14.98

Cabinet of selected quartered oak, piano polished, spring motor, which can be wound while running. Other Columbia machines up to $200.00.

GAS DOME
Reg. Price $7.00
3.69

Bent art glass panels, in green or amber, finished with heavy beaded fringe; durably made.

50-PIECE DINNER SET
Regular Price $9.00 **4.98** Regular Price $9.00
Prettily decorated in blue sprays; very neat design.

OAK COSTUMER
Reg. Price 75c
39c

Solid oak costumer, golden finish, finely polished; strongly constructed; cluster pegs at top.

COUCH COVER
Reg. Price $1.50
79c

Splendid selection of newest designs; choice of Orientals, stripes, figures or plain colors.

Massive Two-Inch Post Brass Bed
Reg. Price $16.50
5.98

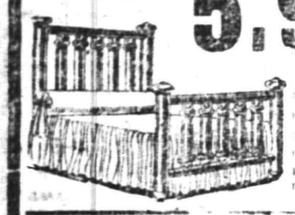

Very massive two-inch post brass bed; five heavy filler rods in head and foot; perfect lacquer finish.

LARGE SIZE REED ROCKER
Reg. Price $5.00
2.98

Large size reed rocker; full roll edges; high back; very roomy seat; very firmly constructed. Can be had in natural finish

Couch Hammock
Reg. Price $15.00
7.95
Heavy steel frames, woven wire springs, supported by heavy chains attached to 8 oz. duck; complete with heavy soft top mattress.

LARGE SIZE REED ROCKER
Reg. Price $3.25
1.69

Heavy maple frame; high, closely woven, reed back; double woven reed seat; very durably made and finely constructed.

Two Inch Continuous Post Enamel Bed
3.98 Reg. Price $7.50

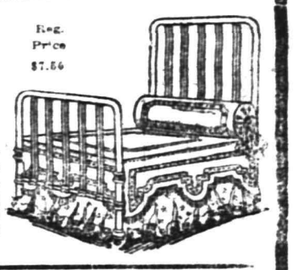

Two-inch continuous post white enamel bed, with heavy fillers head and foot; finished with best baked enamel.

White Enamel or Ivory Bedroom Suite
Reg. Price $175.00
98.50
This bedroom suite is especially appealing in its graceful lines and excellent construction. Consists of four pieces, full size bed, dresser, chiffonier and toilet table.

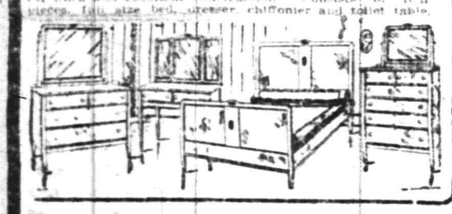

THREE-PIECE FUMED OAK DINING-ROOM SUITE
Reg. Price $95.00
54.75
Finest quartered oak construction, in a rich fumed oak finish, highly polished. Consists of large size buffet, roomy china closet and serving table.

54.75
Finest quartered oak construction, in a rich fumed oak finish; highly polished. Consists of large size buffet, roomy china closet and serving table.

Three Piece Mahogany Library Suite
Reg. Price $75.00
49.75
Massive three-piece library suite, mahogany frames, highly polished and finely finished. Consists of arm chair, sofa and arm rocker.

Ludwig Baumann & Comp'y
America's Greatest Furniture House
49-51 Market Street, Newark

To Young Married Couples

If you are going housekeeping in the near future, whether in a single room, an apartment or an entire house, we guarantee to save you money. You can select whatever you want from our enormous stock, whether advertised or not, and if you so desire we will gladly open a charge account for you and we will make especially easy terms for you.

To Club Plan Buyers

We have a plan to submit to you of buying the finest homefurnishings on deferred payments—without club fees and without extra charges of any kind. If you are accustomed to buying for cash or in the Club Plan from department stores, you are particularly invited to come to our store and convince yourself that you can buy the identical homefurnishings here at savings of 25 to 33 per cent.

OUR PRICES ARE ALWAYS THE LOWEST

Somerville

Mrs. J. C. Voorhees is spending a week at Lake Hopatcong.

Mrs. Lou Rothemus is visiting Mr. and Mrs. Norvil Secord, of New York.

Miss Edna Mattison is visiting Miss Ethel Dilley, of Whitehouse Station.

Mrs. Alvah S. Ammerman is spending a week at Edgewater.

Miss Helen Gernert has been spending two weeks in Yonkers, N. Y.

Mrs. C. H. Pool and Miss Helen Eddowes are at Lake Hopatcong.

Miss Blanche Amerman is visiting her aunt, Mrs. Albert Bergen, of Newark.

Mrs. Ella C. Westcott left Tuesday to spend the summer at Asbury Park.

Mrs. John A. Frech is spending ten days at Atlantic City.

The Somerville History Club has elected the following officers: President, Miss R. Anna Miller; vice president, Mrs. Wallace G. Hawley; secretary and treasurer, Miss Laura Vanderbeek.

Mrs. Frank Smith, of Elizabeth, is visiting her mother, Mrs. H. V. Voorhees, of Cliff street.

New Providence.

Miss Jennie McLeggon returned to Newark, Wednesday, after spending several days with Mr. and Mrs. Thomas Surman, of Murray Hill.

Mr. and Mrs. Frederick J. Faulks, of Elizabeth, have arrived at their cottage in Glenside Park for the summer.

Rev. and Mrs. W. A. L. Jett and nephew, Harry Welborn, of Central avenue, Murray Hill, are in New York attending the two-day general conference of the Reformed Episcopal Church. Mr. Jett is rector of St. Luke's Reformed Episcopal church, of Murray Hill.

The Ladies' Guild, of St. Luke's Reformed Episcopal church, met Wednesday, and decided to change its place of meeting from the church to the rectory.

A musical show is being rehearsed by local talent under the direction of the Misses Harriet and Paulina Badgley and Arthur G. Balcom. It will be given June 12 in Pine Grove Hall.

Starry Flag Council, No. 158, Jr. O. U. A. M., held a chowder supper after the meeting, Wednesday night.

Harry Neuner, of Pennsylvania, is visiting Mr. and Mrs. George Sawyer, of Murray Hill.

Whitehouse

Rev. David Young, of the New Brunswick Theological Seminary, will occupy the pulpit of the Reformed church at Lebanon, next Sunday. Rev. C. J. Finger, of Blawenburg, has accepted a call here, and will assume his new duties June 15. He was pastor of the Reformed church, at Blawenburg, Somerset county, for eight years.

The Ladies' Aid Society of the Methodist church, at Lebanon, was entertained yesterday at an all-day quilting bee at the home of Mrs. George W. Brown.

Mrs. Harlan G. Wagner, of Cranford, is visiting her parents, Mr. and Mrs. Wesley A. Conover, at Lebanon.

The Alert baseball team, of East Whitehouse, expect new uniforms next week.

Mrs. Margaret Fleming is remodeling the property in East Whitehouse, which she purchased recently from the estate of George H. Dalley.

Mrs. John Craft and daughter, Miss Charlotte Craft, of East Whitehouse, left Wednesday for Plainfield, where they will spend a week with Mrs. Norman R. Barnes, another daughter.

Miss Elsie Coad, a nurse in New York, is spending a vacation with her mother, Mrs. Susan Coad, at Whitehouse Station.

Senator George F. Martens, of New Germantown, is having the Whitehouse-New Germantown macadam road extended to his residence at his own expense. The work is being done by M. Irving Demarest, the contractor who built the road. Senator Martens is having the driveways around his property macadamized.

Mr. and Mrs. E. B. Babcock, who spent the winter in the South, arrived Wednesday at their farm in Round Valley.

Albert Rockefeller, of Asbury Park, is spending a few days with his parents, Mr. and Mrs. James B. Rockefeller, at Lebanon.

Miss Irene Hoyt returned to Newark Wednesday after a visit to her mother, Mrs. Lydia Hoyt, at Lebanon.

The Lebanon Five Hundred Club was entertained Wednesday afternoon at the home of Mrs. George J. Cory.

Raymond Eick returned to Trenton Wednesday after a visit to his parents at Potterstown.

TO SUBSCRIBERS

Subscribers to the Daily Press who are served by the route boys will confer a favor by promptly reporting to the Press office, either in person, by telephone or by mail, any negligence on the part of the route boys, Phone 1300.

Firstbrook's Prices

Best Elgin Butter, per lb	35c
Best Butterine (tubs very fine), lb	28c
Fancy White Potatoes, per basket	35c
Best Rolled Oats, 6 lbs	25c
H. O. Oatmeal, per pkg.	13½c
Fresh Jersey Eggs, per dozen	27c
Campbell's Soups, 3 cans	25c
Ritter's Baked Beans, 3 cans	25c
Borden's and Carnation Evp. Milk, 3 cans	25c
Square and Anchor Milk, 3 cans	25c
Magnolia and Clover Milk, per can	11c
Fancy Red Salmon, tall cans	15c
Broken Macaroni and Spaghetti, 4 lbs.	25c
Norway Mackerel, 6 for	25c
Bermuda Onions, per quart	10c
All Soap, 10 bars	45c
Blue Tip Matches, 7 boxes	25c
Tomatoes, Corn and Peas good quality, 3 cans	25c
California Peaches, Plums and Apricots, large cans	15c
Presto, large pkgs.	25c
Force, per pkg.	10c
Jersey Corn Flake, 2 pkgs.	25c
Peek's Tea, per can	25c
(Can of milk free with each pkg.)	
Schimmell's Salad Dressing, per bottle	7c
Mueller's Macaroni and Spaghetti, 2 pkgs	25c

WE GIVE S. & H. STAMPS.

FRED H. FIRSTBROOK
116 W. Front St.
Phone 1754

COAL DEALERS.

TenEyck & Harris
Dealers in
LEHIGH VALLEY COAL.
Tel. 2081-J-2, South Plainfield.

Kindling and Grate Wood.
Prompt deliveries. Orders received at 89 SOMERSET STREET.
JOHN MOBUS.
P. O. Box 320. Telephone 2538-J.

N. MEYERS & SONS
COAL
COKE AND WOOD
Office tel. 1152-W. 121 Watchung Av.
Yard tel. 1911-W.
Fourth and Washington Streets

VAIL
JEWELER and OPTICIAN.
236 Park Avenue
OPPOSITE NORTH AVENUE.

REAL ESTATE INSURANCE
MANNING & CURTIS
106 DEPOT PARK

PLAINFIELD WINDOW CLEANING COMPANY,
H. MERSTRICH, Prop.
Stores, Offices, Private Residences, New Buildings, Cleaned, Scrubbed and Oiled. Office, 121 Liberty St. Tel. 1945-W.

HEAR BILLY SUNDAY
Parties of 25 to 50 carried by Auto Bus for $1 round trip.
PLAINFIELD TRANSIT CO.
R. W. Campbell, Mgr.
310 Park Ave. 'Phone 130.
4-27 3mo

RITZ Inc.
BABCOCK BUILDING
CANDIES, ICE CREAM
DAINTY LUNCH

Grow your own Vegetables

Cut down your living expenses. You'll be astonished how easy it is to save time, labor, and money, and get bigger and better crops when you use

Planet Jr Garden Tools

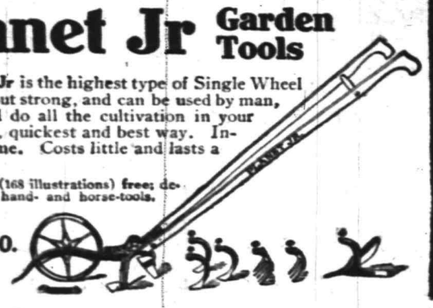

This No. 16 Planet Jr is the highest type of Single Wheel Hoe made. Light, but strong, and can be used by man, woman or boy. Will do all the cultivation in your garden in the easiest, quickest and best way. Indestructible steel frame. Costs little and lasts a lifetime.

New 72-page Catalog (168 illustrations) free; describes over 50 different hand- and horse-tools. Write postal for it.

A. M. GRIFFEN CO.
Plainfield

LAWN MOWERS—The world's standards: Caldwell Ball Bearing and Philadelphia.
LAWN MOWERS SHARPENED AND REPAIRED.
TWO PHONES—6-214.

Porch Furniture

Whatever you may need for Porch or Lawn can be found here. Porch Rockers, Porch Screens, Palmer Hammocks, Couch Hammocks, Children's Swings, Safety Gates, Porch Rugs, Lawn Seats, Lawn Mowers, etc.

Refrigerators

Warm weather coming. You must have a REFRIGERATOR. Why not buy the kind sold with the guarantee to give satisfaction or your money back. That's the kind you will find here. Stop in and look them over.

Vacuum Cleaners $4.98 to $6.98.

L. B. VAN CAMP
Front and Somerset Sts.

HAVE YOU PURCHASED YOUR

Seeds, Fertilizers, Garden Tools, Lawn Mowers and Tools?

If not, we are sure that we have the goods that will satisfy.

Are you protected from the germ-laden **FLY**? If not, we can supply you with Netting and Screens.

RED SEAL CELLS are the best for automobiles and the prices cannot be equalled.

Ready **MIXED PAINT**, Oil and Brushes for high grade work.

WIRE for Poultry Yards and fences.

Do not neglect the kitchen when we carry a full line of the best utensils.

Gayle Hardware Co.
GENERAL HARDWARE AND HOUSEFURNISHINGS
'Phone 398 Front Street and Park Avenue

The St. Charles
Most Select Location Fronting the Beach
Atlantic City, N. J.

With an established reputation for its exclusiveness and high-class patronage. Thoroughly modern and completely equipped. Courteous service. Bathrooms, with hot and cold, fresh and sea water attachment, etc. Magnificent sun parlors and porches overlooking the board walk and ocean. Orchestra of soloists. Always open. Golf privileges. Illustrated booklet.

m-w-f NEWLIN HAINES CO.

Compare the COST of holding tenant-less property with the cost of enough advertising to rent it—and decide the matter in a business way.

EAT LESS MEAT IF BACK HURTS

Take a Glass of Salts to Flush Kidneys if Bladder Bothers You.

Eating meat regularly eventually produces kidney trouble in some form or other, says a well-known authority, because the uric acid in meat excites the kidneys, they become overworked; get sluggish; clog up and cause all sorts of distress, particularly backache and misery in the kidney region; rheumatic twinges, severe headaches, acid stomach, constipation, torpid liver, sleeplessness, bladder and urinary irritation.

The moment your back hurts or kidneys aren't acting right, or if bladder bothers you, get about four ounces of Jad Salts from any good pharmacy; take a tablespoonful in a glass of water before breakfast for a few days and your kidneys will then act fine. This famous salts is made from the acid of grapes and lemon juice, combined with lithia, and has been used for generations to flush clogged kidneys and stimulate them to normal activity; also to neutralize the acids in the urine so it no longer irritates, thus ending bladder disorders.

Jad Salts cannot injure anyone; makes a delightful effervescent lithia-water drink which millions of men and women take now and then to keep the kidneys and urinary organs clean, thus avoiding serious kidney disease.

HERR'S SCHOOL
For Business Training.
Summer term now open.
Enter now and get ready for business. Call 'phone (344) or write for full information.
PLAINFIELD BUSINESS COLLEGE
171 East Front Street.

PHONE YOUR ADS

ONE CENT A WORD

SCOOP, THE CUB REPORTER — SOME LIGHTNING-CHANGE ARTIST IS FRIEND BOSS — BY "HOP"

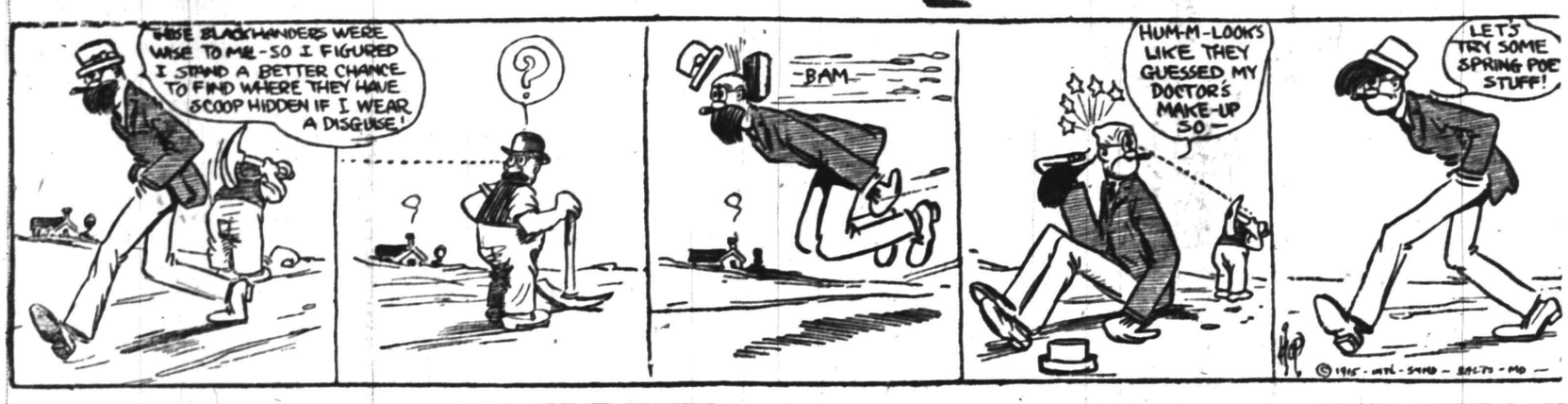

Bound Brook.

Theodore Stevenson and Miss Ethel Breese, of South Bound Brook, were married on Wednesday night by Rev. Harold E. Green, at the Reformed parsonage. They were attended by George Stevenson and Miss Hazel Breese. Mr. and Mrs. Stevenson have started housekeeping on Elizabeth street, South Bound Brook.

The baseball team of the local Boy Scouts will play the Dunellen Scouts at Dunellen, tomorrow afternoon.

The White Eagle Society will conduct a dance in Mt. Carmel Hall tomorrow evening. There willl be dancing from 7 to 11:30, with music by Starch's full orchestra.

Flemington.

Colonel Lowrey Chapter, D. A. R., held its annual meeting at the home of Mrs. William H. Bellis yesterday afternoon, when officers were elected.

Jacob R. Johnson is seriously ill at his home here.

Mr. and Mrs. J. Sherman Cooley returned Wednesday from a visit to their daughter, Miss Florence Cooley, at Syracuse.

The assessors of the different taxing districts in Hunterdon county met with the county board Wednesday, when they received instructions and were presented books necessary for their work.

South Plainfield.

The monthly meeting of the Middlesex Volunteer Fire Company will be held in the firehouse tonight at 8 o'clock.

The Township Committee have called a special meeting for next Monday, for the purpose of letting the citizens of the township vote on the question of reducing the yearly salary of the township assessor. This meeting will be held in the schoolhouse in New Market in the evening.

Frank De Phillipo, of the U. S. Arkansas, after enjoying a twenty-six days' vacation with his parents, Mr. and Mrs. A. De Phillipo, has returned to his ship, which is now undergoing repairs in the Brooklyn Navy Yard.

William and George O'Brien, of Elizabeth, have returned home after spending a few days with Mr. and Mrs. Samuel Shields.

William Merkle, of Newark, has returned after being the guest of William Hamilton.

Mrs. Nathan Snyder and daughter, Alice, have returned after being the guests of relatives in Phillipsburg.

Mrs. William Miller and daughters, Hyrtle and Louisa, are spending the week-end with Mrs. Miller's daughter, Mrs. Newton Bray, of Hamptown.

Watchung.

The monthly business meeting of the Parent-Teacher Association was held last evening, in the Watchung School. Hiram O. Hance gave an interesting address on "Discipline and the Effect It Has Upon People As Illustrated by the Navy Discipline." The exhibit of school work, which will be exhibited in Somerville on Saturday, was displayed last evening, and is the largest and handsomest exhibits ever made in the Watchung School. Much credit is due to Principal Frank E. Burd, the Misses Clara I. Harris and Mabel A. Stevens.

Victor G. Aubrey, of Rutgers College, will give a lecture in the Watchung School auditorium, Monday evening, on "Incubation and Brooding." This is one of the series of free lectures arranged by the Parent-Teacher Association.

Theodore H. A. Luerssen will be the leader at the prayer meeting held this evening in the Mary E. Wilson Memorial chapel.

Rev. Phinneas B. Kennedy will occupy the pulpit in the Mary E. Wilson Memorial Union church on Sunday, at both morning and evening services.

Mrs. P. B. Kennedy gave a most interesting talk on "Albania and the Customs" to the members of the Ladies' Aid Society, of the Mary E. Wilson Memorial Union church on Tuesday afternoon. Mrs. Kennedy expects to return to Albania with Mr. Kennedy in September.

—It pays to use the advertising columns of The Press.

America's Most Famed BATTLEFIELD
May Be Viewed at Low Cost
Sunday, May 30
On which date Special Excursion will run to
Gettysburg
Via
New Jersey Central

In the light of the European conflict, the scene of Gettysburg's memorable combat is today of peculiar interest. One can read of the world war with greater appreciation and intelligence after a visit to the field of Gettysburg.

Round Trip 2.50 SPECIAL TRAIN will run as follows: Lv. Plainfield, 12:46; Grant ave., 12:48; Clinton ave., 12:50 a. m.
CHILDREN $1.25
5 18 21 23 25 28

PLANT NOW
500 Rhododendrons, Kalmias, and choice Evergreens for quick sale, we offer the above at a liberal discount off usual prices. Bedding Plants, 350 varieties. We have fifteen greenhouses full of choice plants for planting out. 5,000 Geraniums, 5,000 Salna, Cannas and Dahlia, new Japanese and hardy Chrysanthemums, Roses, Clemitis, hardy Vines, etc. etc. Vegetable Plants in great variety. Come to greenhouses, make your own selection at a big discount off usual prices and get premiums for carfare. Purchases of $1.00 delivered free within city limits. Alphano Humus at special prices. Fertilizers and insecticides in stock.
Greenhouse, South avenue, one block from Trolley Terminus.
'Phone 331.
Open from 7 a. m. to 7 p. m.
Store, 159 E. Front St.; 'Phone 928.
Chas. L. Stanley

PROPOSALS FOR CONCRETE ARCH BRIDGE.

Sealed proposals will be received at the Borough Hall, North Plainfield, Somerset County, N. J., by the Joint Committees of the Board of Chosen Freeholders of Somerset County and the Board of Chosen Freeholders of Union County, at 11:00 a. m., on Friday, May 28th, 1915, for the following described work:

New reinforced concrete bridge over Green Brook at Grove Street, between the City of Plainfield and the Borough of North Plainfield.

Plans and specifications for this work may be examined at the office of the County Engineer of Somerset County, Somerville, N. J., also at the office of the County Engineer of Union County, 120 Broad Street, Elizabeth, N. J.

Each bid must be accompanied with a certified check for $500.00, as required by the specifications as a guarantee of good faith.

The Joint Committee reserves the right to reject any or all bids as may be deemed best for the interests of the Counties of Somerset and Union.

JOSHUA DOUGHTY, JR., Co. Eng'r., Somerset County, N. J.
JACOB L. BAUER, Union County, N. J.
5-20 21 22 24 25 27

CLASSIFIED RATES.

One cent a word for first insertion, one-half a cent a word for each subsequent insertion of the same advertisement for less than one month. Fifty cents a line for one month. Double Charge for Capitals. No advertisement received for less than 10 cents. No display or black face type used in this column.

The Plainfield Daily Press cannot give information regarding advertisements for which answers are to be sent care of the Press. Persons replying to office addresses must mail or leave written answers as stated in advertisement.

T. A. MOORE
UNDERTAKER
612 E Sixth St.
Tel. 741-R

Estab. 1868 Tel. 2354
J. J. & C. A. HIGGINS
UNDERTAKERS.
Private Funeral Chapel
109-111 West Fourth Street
Auto Cortege for Long Distance.

Established 1872.
P. CASEY & SON,
Undertakers and Embalmers.
Office 00 North Ave | Telephone 2331. | Residence 417 W. 3rd St.
N. Y. Office, 10 E. 22nd St. Tel. 2094, Gramercy

A. M. RUNYON & SON,
UNDERTAKERS
402 Park Avenue. Telephone No. 40.
Office open day and night.
Office of Hillside Cemetery.
New York office—50 Great Jones St.
Tel. call 3345-Spring.
New York Embalmers License—1220.
New York Registered Licensed Undertaker No. 515.

H. DEMOTT
UNDERTAKER.
56 Somerset St. 'Phone 1128-W

L. L. MANNING & SON,
STEAM GRANITE WORKS
Corner Central Ave. and West Front St.
Opp. First Baptist Church 'Phone 338-J

DIED.

HEGEMAN—On Thursday, May 20, 1915, William J. R., beloved husband of Katherine M. Hegeman, aged 68 years.

Services at his late residence, 120 Sycamore avenue, North Plainfield, on Saturday, May 22, at 2:15 p. m. Interment at Newark, N. J. 5 20 2

WHITE—At the residence of his son, Mr. Henry C. White, 99 Rockview avenue, North Plainfield, on Friday, May 21, 1915, Joseph H. White, in his 73d year.

Services and interment at Bridgeport, Conn.

AYERS—At Dunellen, N. J., May 20, 1915, Hattie C. Ayers, aged 34 years, 2 months and 6 days.

Funeral from her late home, 622 Centre street, Dunellen, N. J., Sunday, May 23, at 2:30 p. m. 5 21 2

REAL ESTATE FOR SALE.

FARM FOR SALE near Princeton; finely located on State road; also other choice farms for sale. J. T. Vail, 177 North avenue, Plainfield. 4 19 tf

PALENVILLE, N. Y.—For sale or rent, cottage, eight rooms, about one acre land. J. T. Vail. 5 15 tf

INCOME property for sale; good paying investment. Address Investment, care of Press. 4 16 tf

—FIRE STRAIGHT AT YOUR TARGET with your classified "ad," and you'll score more hits than misses!

FOR SALE.

STEAM heaters, with five radiators, valves, pipe and fittings, $65. Thomas A. Douglas, 172 Millburn Ave., Millburn, N. J. Write for catalogue. 4 23 1m

CEDAR WOOD for fences, arbors, rustic wood; also bean poles. John Mobus, city. 'Phone 2538-J. 5 6 1mo

AUCTION SALE—At City Market, 120 East Second street, Tuesday, May 25, 11 a. m., consisting household furniture, sideboard, dining table, chairs, sewing machine, beds, bedding, and other articles too numerous to mention. George York, Auctioneer. 5 21 3

FOR SALE—One letter press, 11"x 15", and stand. Plainfield-Union Water Co., 175 North avenue. 5 21 3

HELP WANTED—FEMALE.

WANTED — 10 EXPERIENCED FINISHERS ON MUSLIN UNDERWEAR. NAT LEVY & CO., 339 WATCHUNG AVENUE. 3 30 tf

WANTED—At once, white girl for cooking and downstairs work, to go to Long Island, June 1. 933 Grant avenue. 5 21 2

WANTED—At once, experienced cooks, general houseworkers, and nurses for children. Apply Mrs. Keller's Agency, 22 Somerset place, 'Phone 1724. 5 17 6

SITUATION WANTED—FEMALE.

WANTS washing at home or out. 616 West Third street. 5 18 6

RELIABLE waitress will go out for dinner or parties by day or hour; reference. 235 East Third street. 5 18 1mo

WANTED—Plain sewing, to do home; children's specially; prices reasonable. Address Reasonable, care of Press. 5 18 11

MISCELLANEOUS.

INSURANCE—ALL BRANCHES. AGENT FOR NATIONAL SURETY CO. J. T. VAIL. tf

AUTO parties taken in new Studebaker. Special North Jersey trips. Call 719-M. 5 18 1mo

UP-TO-DATE gas and electric fixtures; two-light gas chandelier 95 cents and up; gas and electric chandeliers $2 and up; brackets 15c and up; domes and showers at New York prices; call on us and save money. Naylor & Naylor, 128 North avenue. 4 28 1mo

MONEY TO LOAN.

MONEY TO LOAN on bond and mortgage. J. T. Vail. tf

TITLES examined for purchases of real estate and bond and mortgage loans; mortgage investments negotiated. Charles J. McNabb, lawyer, 309 Park avenue. 1 4 tf

MONEY TO LOAN—First mortgage security; property centrally located. L. A. Clement, attorney, Babcock building. 3 9 tf

MONEY TO LOAN on mortgage. H. R. Linbarger, 197 [illegible]rth avenue; 'phone 955. tf

MONEY TO LOAN on mortgage. Manning & Curtis, 10[illegible] Depot Park. tf

MONEY TO LOAN on bond and mortgage. Mulford, opposite depot. tf

LOST AND FOUND.

LOST—Elk's tooth chif button, two gold bands. Reward if returned to Hotel Kensington. 5 19 3

SITUATION WANTED—MALE.

MAN wishes work trimming hedges, all styles. D. Conway, 756 East Second street. 5 21 3

ROOMS AND BOARD.

DESIRABLE second floor room, with board. Mrs. Berrien, 602 Madison avenue. 5 5 tf

FOR RENT.

HOUSES, $12 to $50; flats, $10 to $30; stores, $7 upwards. D. McInnes, 318 Grant avenue; tel. 1198. 6 30 tf

SIX-ROOM, nice light apartment to let, with all improvements except heat, $20. Apply Neumann Brothers Company. 3 16 tf

4-ROOM apartments to let, with improvements, $13; Webster place near Seventh street. Call 770 Woodland avenue, 'phone 1687-W. 10 28 tf

OFFICE to let, Stirling Building. Apply, The Plainfield Trust Co. 5 21 3

APARTMENT to let, Stirling Building. Apply, The Plainfield Trust Co. 5 21 3

APARTMENTS to let; 5 rooms and bath; all improvements. T. Callahan & Son, 300 Richmond street. 5 7 tf

HOUSE and garage to let, together or separately, on East Ninth street, near Watchung avenue. Apply in daytime to No. 811 Third place, or in evening telephone 1588. 5 18 11

HOUSE to let, 9 rooms, all improvements; hot water heat. 311 Madison avenue. 5 14 tf

FOR RENT—Five room flat, all improvements. 423 John street. 5 18 1mo

FOR RENT—From June first, 4 room flats; bath; all improvements; first floor, $14; second floor, $13. 203 Grant avenue. 5 17 13

FOR RENT—Half of double house, furnished; all improvements; centrally located; nice neighborhood; rent from June 1 to October 1; reasonable rent to right party. Address A. B., care Press. 5 19 3

FOR RENT—Three newly papered and painted rooms; improvements, with board. 29 Washington avenue. 5 19 3

TO LET—Two four-room apartments, rent $10.50; part improvements; No. 1351 and No. 1363 South Second street. John Herrmann, 369 Somerset street, 'Phone No. 699-J. 5 13 1mo

MOVING PICTURE OR STEREOPTICON SHEET FOR RENT; big enough for the largest hall. Apply Daily Press office. tf

FLAT TO LET; six rooms and bath; 405 Liberty street. Telephone 2466. 5 5 tf

TEN-ROOM house, 418 East Second street; all improvements. William Newcorn. 2 11 tf

FURNISHED rooms, all improvements; pleasant, quiet home. 407 Central avenue, 'phone 2478-J. 5 1 1mo

FOR RENT—Store, corner Watchung avenue and Fifth street, opposite Neuman Brothers' Grocery Store. Apply Neuman Bros. Co. 2 23 tf

EMPLOYMENT AGENCIES.

READ THIS—Murray's Employment Registry, 326 West Front street, near Grove, for reliable help; fees reduced and very moderate; 'phone 666. 2 13 tf

WANTED—Reliable help of all kinds, cooks, chambermaids and waitresses, chambermaids, laundresses, nurses, mothers' helper, general houseworkers, farm hands, chauffeurs, handy men for around house, day's work, white and colored, and good positions. Apply Mrs. Reid's, 308 East Third street; 'Phone 2188-R. 5 20 3

MRS. KELLER'S Employment Agency, 22 Somerset place, all nationalities. 'Phone 1724. tf

WANTED TO BUY.

WANTED—Family horse, 1,000 to 1,200 lbs.; good surrey or depot carriage; farm wagon and harness; fresh cow; lowest prices. Elmwood, care of Press. 5 19 3

Mono Storage
WAREHOUSE
North Avenue
OPP. FREIGHT HOUSE
125 East Front Street

HAND'S EXPRESS CO.
OLD RELIABLE
STORAGE
All Rooms Separate, Light and Dry
Furniture Packed and Shipped
Office 69 Somerset St 'Phone 541

MURRAY'S STORAGE WAREROOMS
THE OLDEST IN THE CITY.
AT 326 TO 332 WEST FRONT ST.
Near Grove St.; all the rooms are separate, airy and dry; large and small, at very moderate prices. Many years' experience in buying, selling, handling, packing and appraising goods.
Auction Room at 326 West Front Street.
R. Murray, Auctioneer, 326 West Front St. Phone 666

TIME TABLE
Plainfield Transit Co.

Between
Plainfield and South Plainfield.
Plainfield and Sterling.
Plainfield and Oak Tree.
Plainfield and Warrenville.

PLAINFIELD AND SOUTH PLAINFIELD LEAVE PLAINFIELD
WEEK DAYS
A. M.—||6.30, **7.45, via Plainfield Ave.; 9.00, via Park Ave.; 11.45, via Plainfield Ave.
P. M.—1.00, **2.00, via Park Ave.; 4.00, via Park Ave.; 5.00, via Plainfield Ave.; 6.15, via Plainfield Ave.; *9.00, via Park Ave.; 10.30, via Plainfield Ave.; *11.15, via Plainfield Ave.
*Saturday only.
xExcept Saturday.
||Except holidays.
**Runs on School Days only.
SUNDAYS.
A. M.—9.00, via Park Ave.
Noon—12.00, via Park Ave.
P. M.—2.00, via Park Ave.; 4.00, via Park Ave.; 5.00, via Plainfield Ave.; 9.00, via Plainfield Ave.

LEAVE SOUTH PLAINFIELD
WEEK DAYS.
A. M.—||7.00, via Plainfield Ave.; **8.00, via Park Ave.; 9.30, via Plainfield Ave.
Noon—12.00, via Park Ave.
P. M.—1.30, *2.00, via Plainfield Ave.; 2.30, via Park Ave.; *4.30, via Plainfield Ave.; x4.45, via Plainfield Ave., 5.30, via Park Ave.; 7.30, via Plainfield Ave.; *9.30, via Park Ave.
*Saturday only.
xExcept Saturday.
||Except holidays.
**Runs on School Days only.
SUNDAYS.
A. M.—9.30, via Plainfield Ave.
P. M.—12.15, via Park Ave.; 2.30, via Plainfield Ave.; 4.30, via Plainfield Ave.; 5.30, via Park Ave.; 9.30, via Park Ave.

PLAINFIELD, WATCHUNG AND WARRENVILLE.
WEEK DAYS AND SUNDAYS
Leave Plainfield—6.45 A. M., 3.00 P. M., Saturday and Sunday; 6:20 P. M.
Leave Warrenville—7.15 A. M.; 3.30 P. M., Saturday only; 7.00 P. M.
Sundays and holidays the bus will leave for Watchung and Warrenville at 9.45. Other trips will be the same as week days.

PLAINFIELD AND STIRLING
Leave Plainfield—8.15 a. m., 4.15 p. m.
Leave Watchung—8.25 a. m., 4.45 p. m.
Leave Stirling—9.30 a. m., 5.15 p. m
815 a. m. bus connects with 9.27 a. m. train at Stirling, for Newark.
4.15 p. m. bus connects with 5.15 p. m. train at Stirling, from Newark, connects with 5.01 train to Newark.
SATURDAY EXTRAS ONLY
Leave Plainfield—1.00 p. m.
Leave Stirling—1.30 p. m.
SUNDAYS ONLY.
Leave Plainfield—8.15 a. m., 4.15 p. m.
Above time not guaranteed, and subject to change without notice.
R. W. CAMPBELL, Mgr., 310 Park Ave.
'Phone 130, Plainfield.

Hoagland's Express
W. H. CARKHUFF, Successor.
FURNITURE AND PIANO MOVING
OFFICE, 116 WEST SECOND ST.
Telephone 888-W.

ORGANIZED 1864.
THE FIRST NATIONAL BANK OF PLAINFIELD
A COMMERCIAL BANK WITH SAVINGS and SAFE DEPOSIT DEPARTMENTS
FOUR PER CENT INTEREST PAID ON SAVINGS ACCOUNTS

AUCTIONEERS.
THE LEADING AUCTIONEERS
W. A. SCHORB & CO.
Also Dealers in Second Hand Furniture—Bought and Sold.
120 Madison Av., Jackson Blg.
Telephone 2206.

ADVERTISEMENTS
—FOR—
NEW YORK HERALD, WORLD, TIMES, SUN, JOURNAL TELEGRAM, AMERICAN, BROOKLYN EAGLE GLOBE
—AND—
NEWARK EVENING NEWS
RECEIVED AT
PLAINFIELD DAILY PRESS
AT REGULAR OFFICE RATES.

The Plainfield Trust Co.'s

SILVER STORED FOR THE SUMMER

in our massive Storage Vault will be absolutely safe, and this safety may be secured at a nominal cost.

Our Vault is well lighted, free from dampness, and is large enough to accommodate bags, packages and trunks of all sizes. It has adjoining it a reception room where valuables may be unpacked or examined. Come in and inspect our facilities.

fireproof building

THE PLAINFIELD TRUST COMPANY

Safe Deposit and Storage Vaults

REAL ESTATE
INSURANCE
Harvey R. Linbarger
197 NORTH AVENUE.
Telephone 955.

Have You Planned Your Summer Trip?

One of the most important features is the safe guarding of your valuables while you are away.

We offer our modern silver storage vault of massive concrete and steel construction for the protection of valuables of every description.

Our rates are reasonable, 50 cents per month for each $500 of valuation.

Safe deposit boxes for rent in our Round Door Manganese Steel Vault, $5 per annum.

We are serving many; may we serve you? An inspection of our modern vault equipment is cordially invited.

SERVICE

The State Trust Company

Travelers' Cheques.

FREE DELIVERY PHONE 2100 LUNCH WAGON 9 A. M.

ROTH & CO.

Our Customers Get the Benefit--You are the Gainer--Wholesaler the Loser of A GREAT BIG PURCHASE OF

75 JERSEY MILK FED CALVES

CUT UP SO AS TO SELL FOR

SHIN OF VEAL for stewing and Soup, lb 8c
LEGS OF MILK FED VEAL, no finer grown, lb 16½c
RUMP OF VEAL, lb
VEAL TO ROAST, lb
LOINS OF VEAL, lb
KIDNEY VEAL to ROAST 18c
Choice Loin VEAL CHOPS, best quality; save 5c lb; lb 20c
Choice cut of Best VEAL CUTLETS, Fresh Cuts, lb 25c
Fresh Jersey CALF LIVER, special, lb 25c

Beef - Special - Beef

Fresh Beef Liver, lb 10c
Fresh Chopped Beef every hour, special, lb 15c
Fresh Flank Steak, no fat, no bone, all meat; weigh ¾ to 1 lb each; lb 18c
Sirloin Steak, try a Hip Steak, lb 20c
Round Steak, on platter, lb 22c
Porterhouse Steak, lb 24c

U.S. Inspected Sugar Cured Hams and Bacon

Special Cure of Boneless Bacon, by the square, 1½ to 3 lbs; lb .. 14½c
Best Cure Smoked Skinned Hams, half or whole, lb 15c
Extraordinary offer in extra fine cured Boneless Smoked Shoulders; just try them, no waste; slice right through; half, 3 lbs; whole, 6 lbs; lb 15½c
Boneless Smoked Cal. Hams, lb 15½c
Pig Kidneys, lb 8c
Our Own Curing Boneless Cottage Hams same as Goodies; much cheaper; lb 20c
Agent for Prepared Pork Roll, special cure, fry or broil; you will like the flavor; sliced 25c lb; by the bag, lb 22c
Down Goes the Price of Fresh Cut Sliced Hams, lb 23c
Fancy Streaked Salt Pork, lb 12½c
Compound Lard, lb 9½c
Pigs Head, lb 6c

BREAD

5c Loaf Bread 4c
10c Loaf Bread 8c
Fancy Fruit Bread Saturday only ... 10c
Fresh Coffee Cake only Saturday ... 15c
Fresh Rolls and Buns.

Seafood

BEST IN STATE.
Lobsters, Soft Shell Crabs, Schrimp Scallops.
Long Island Porgies, lb 5c

ALL FISH **5c** SATURDAY NIGHT

Fresh Schrimp, for salad, lb 20c

Jersey Poultry

Stewing Chickens, lb 16½c
Boiling Chickens, lb
Fresh Killed Fricassee Chickens, 4 to 7 lbs; selected, lb 20c
FRESH BROILERS.
Broilers, 4 lbs to pair $1.25
Broilers, 5 lbs to pair $1.50
Maryland Turkeys, lb 25c

UP-TO-DATE SANITARY
Delicatessen Dept.

Fresh Made Chicken Salad, special, lb 30c
Potato Salad, Cabbage Salad, Herring Salad, Crab Salad, Roast Tongue, Roast Ham, Pimento Cheese, Smoked White, Eels, Salmon, and all its branches.

Douglas Shoes

Are in a class by themselves. Where are you buying anything today to compare with them at $3.50? (The reason):

They make more $3.50 shoes than any other manufacturer in the world, and when they specialize on a one price shoe you get the benefit. Let your next pair be DOUGLAS SHOES.

A. K. Willett
107 Park Ave.

Rubber Sole Shoes
FOR MEN AND WOMEN.
In White Buck, Nubuck, White Canvas, Black and Tan Russia Calf. Absolutely the best line of sport shoes we have ever carried.

Men's ..... $4.50 to $6.00
Women's ..... $3.50 to $6.00

VAN ARSDALE'S
127 East Front Street.

STRAW HATS FOR 1.50 and 2.00

That possess the quality and style of the best $2 and $3 Hats. All the new shapes and weaves. Many conservative styles. A different hat for every head and one that will become you. Get yours while the assortment is large

PANAMAS AT VERY SPECIAL PRICES

Spring & Summer Suits

FOR MEN AND YOUNG MEN

All the newest models and mixtures, in English and conservative models. Good assortment of blue serges, grays and browns. Finest tailoring throughout.

Special at 8.98, $10.98, $12.98, $14.50 & $16.50

Values from $12 to $22.

The OUTLET

140 WEST FRONT STREET.

We Give S.H. Green Stamps

Friday, Saturday and Monday Specials at

B. Mann's Grocery

120 W. FOURTH STREET TEL. 409

Eagle Brand Condensed Milk, can 12½c
Fancy California Apricots, 2 lbs 25c
Fancy California Peaches, 3 lbs 25c
Large California Prunes, 2 lbs 25c
Best Granulated Sugar, lb .. 6½c
Paris Sugar Corn, 2 cans 25c
Fancy N. Y. State Corn, 3 cans 25c
Strained Tomatoes for Soup, 3 5c cans 10c
Karo Corn Syrup, No. 2 cans, 3 for 25c
25c Bottle Maple Syrup 19c
Hawaiian Sliced Pineapple, a can 12½c
Cal. Lemon Cling Peaches, 20c grade, at 15c
25c bottle Queen Olives spec . 19c
25c jar Peanut Butter, spec .. 21c
Van Trump Brand Condensed Milk, 3 cans 25c
Borden's, Gold Cross or Pet. Evaporated Milk, 3 cans ... 25c
Jell-o, all flavors, 3 pkgs 25c
Butter, the very best, lb 33c
Best Compound Lard, lb 10c
You All Know Cresco, can ... 22c
Eggs, guaranteed fresh, doz .. 26c
Very Fine Mixed Tea, lb 35c
Special Blend Coffee, worth 25c lb, at 19c; or 5 lbs 90c
Beardsley's Cod Fish, 3 10c pkgs. 25c
Sardines in Mustard, large can . 8c
Sardines in Oil, a can 4c
Fancy Norwegian Sardines in pure Olive Oil, 15c kind, 2 cans 25c
Steuben Brand Cut String Beans, reg. 12½c can; special, 3 cans 25c
Best Coffee, the kind you will ask for again; 30 Stamps with 1 lb 32c
100 Stamps with 1 lb Tea 60c
Fels Naphtha Soap, 10 bars .. 43c
Swift's Washing Powder, a pkg. 3½c
10 Stamps with a pkg. Pearl Tapioca 10c
10 Stamps with Chloride of Lime, can 10c

ARRIVAL AND DEPARTURE OF MAILS AT PLAINFIELD POSTOFFICE.
May 19th, 1914.

NEW YORK MAILS. Arrive—5:30, 8:40, 11:46 a. m., 1:20, 2:30, 5:00, 5:[illegible] 8:30 p. m., 12 midnight. Close—6:3[illegible] 7:45, 10:00, 10:45 a. m., 12 noon, 2:0[illegible] 3:50, 5.45, 7:45, 9:00 p. m.
SOMERVILLE AND EASTON. Arrive 8:40, 10:45 a. m., 12:45 and 7:05 p. m. Close—6:30, 7:45 a. m., 1:30, 4:30 p. m
PHILADELPHIA—Direct. Arrive—5:30 8:00, 9:40, 11:45 a. m., 12:30, 2:30, 7:0[illegible] p. m. Close—6:30, 11:30 a. m., 1.30, 3:5[illegible] 6:50, 9:00 p. m.
THROUGH FAST MAIL FOR EAST Close—12 noon, 2:00, 3:50, 5:45 p. m.
DIRECT THROUGH FAST MAIL FOR WEST. Close—6:30, 11:30 a. m., 1:30 5:00 and 9:00 p. m.
DIRECT SOUTHERN MAILS. Close—6:30, 11:30 a. m., 1:30, 7:00 and 9:00 p. m.
PENNSYLVANIA. West of Easton. Close—6:30 a. m., 1:30, 5:00, 7:00 p. m.
ELIZABETH—Direct. Arrive—6:30, 8:[illegible] a. m., 1:30, 2:00, 5.30 p. m. Close 7:45 10:00 a. m., 12 noon, 5:45, 9:00 p. m.
NEWARK—Direct. Arrive—5:30, 8:45 a. m., 1:30, 2:30, 5:30 p. m. Close—6:30 7:45, 10:45 a. m., 12 noon, 2:00, 3:50 5:45, 9:00 p. m.
WATCHUNG. Arrive—1:00, 6:45 p. m Close—9:00 a. m., 5:30 p. m.
FARRENVILLE. Arrive—1:00 p. m Close—9:00 a. m.
SUNDAY MAILS. Office open from 9.[illegible] to 10:30 a. m.

A. E. HOAGLAND, P. M.

MODISH MODELS FOR MEMORIAL DAY OBSERVANCE

The great majority of our Spring Clothes have just the degree of dressy dignity that makes them ideal for Memorial Day.

Take your choice of the fabrics of the hour --Tartans, Glen Urquahards, Stripes, Plaids, Tweeds and Home-Spuns, never forgetting the ever-new Blue Serge.

And pay but $12 to $25 for holiday style that will distinguish you every day from now till fall.

SCHWED BROTHERS
FRONT ST. Opp. PARK AVE.
Over Thirty Years Right Here

Happiness depends a whole lot on your peace of mind. Your clothes make you feel independent or otherwise.

We are all judged by our personal appearance and for that reason, if for no other, you cannot afford not to be well dressed. Why should you hesitate to be always well dressed when we make it easy for you with our Convenient Credit Plan? Only a small deposit is necessary and you'll look your best in a smart, new, up-to-the-minute Spring Suit or Coat.

THE PLAINFIELD CREDIT CASH CREDIT OUTFITTING CO.
103 FRONT ST. PLAINFIELD, N. J.
'Phone 1947. Over VanCamp's.

Established 1868.

Pictures, Plain and in Color, Dainty Mirrors and Picture Frames appropriate for

Wedding Gifts
--AT--
Swain's
317 W. Front St.

Paintings and Engravings cleaned and restored. Artists' Materials, Regilding.

Hasburg's Gold 65c.

HOTELS.

HOTEL WALDORF
HENRY WINDHAM, Prop.
144 EAST FRONT STREET.
Gottfried Kruger's Extra Beer on draught. Imported Wines, Liquors and Cigars. Hotel accommodations and private Dining-room.

HOTEL SOMERSET
Newly Papered and Painted throughout. Table Board and Rooms by Day or Week.
Piel Bros. and Kruger's Beer on draught.
W. G. FEASTER, Proprietor.
97 Somerset St. Tel. 991

WEINMAN'S CAFE
GENERAL NEWS TICKER.
Stock quotations.
Up to the Minute.
'PHONE 1527.

HODGE'S PHARMACY
Y. M. C. A. BUILDING.
BELLE MEAD SWEETS.
Telephone 62.

AWNINGS
UPHOLSTERING
WINDOW SHADES
Frank G. Wikoff
721 W. Fourth St. Tel 1746.

FLOORS
HARDWOOD AND PARQUET.
Old Floors Refinished.
S. E. WARD & CO.
108 Depot Park, Manning Building.
Plainfield, N. J. 'Phone 888-R.

—It pays to use the advertising columns of The Press.

—Be a "popular author" for a day by writing a "Help Wanted" advertisement.

—DETERMINED classified advertisers always win; and, sometimes even the timid, try-it-once people win, too.

It is not what you pay but what you get
That establishes value in printed matter.

GOOD PRINTING—PRESS PRINTING—IS A POWERFUL FACTOR IN BUSINESS BUILDING.

The right kind of printed matter strongly reinforces whatever other kind of advertising you employ.

Such printed matter is only to be had where intelligent service co-operates with skilled craftsmanship.

Press service plus Press experience and skill results in Press Printing—printing that does what it should do in business building.

THE SERVICE SHOP

PLAINFIELD DAILY PRESS
Job Printing Department
105 North Avenue

SATURDAY HALF HOLIDAY.

Until September 11, the Daily Press will be published at 1 p. m. on Saturdays.

PLAINFIELD DAILY PRESS

THE WEATHER.

Partly cloudy tonight and Sunday; moderate west winds.

Highest yesterday, 59; highest last year, 84.

Established May 10, 1887. TEN PAGES PLAINFIELD, NEW JERSEY, SATURDAY, MAY 22, 1915. TEN PAGES Two Cents a Copy, $5 a Year.

SAFEGUARDS ARE NEEDED IN STATE

Assemblyman Pierson Discusses Financial Methods at Conference of Mayors.

SHOWS INEFFICIENCY

Declares That Unless New Jersey Wakes Up Pay Day Will Be a Sad Experience For the Taxpayer—Debt On the Increase.

More than fifty Mayors and financial officers of municipalities of New Jersey met with Chairman Pierson, of Union; Assemblymen Barradale, of Essex; Dalrymple, of Passaic; Godfrey, of Atlantic; Herrick, of Warren, and Henry, of Hudson, at a conference of the Assembly Commission for the Survey of Municipal Financing held at Camden, yesterday.

Chairman Pierson, in his opening remarks, stated that it was the purpose of the Commission to ascertain wherein the present methods in use and law governing public financing were inefficient or lacking in proper safeguards, that their report to the Legislature might recommend such amendments as would effect economies and increased efficiency in administering municipal and county affairs.

"We have no purpose to investigate any city or county affairs," said Mr. Pierson. "It is not necessary. Just look over a few of the annual reports and you will find reason enough for being concerned about this matter." He stated that everybody had seemed so busy providing for the creation of public debt that they had not time to make proper provisions for pay day, and unless New Jersey wakes up, pay day would be a sad experience for the taxpayer.

Mr. Pierson also stated that the debt of municipalities and counties of the State was more than the combined capital, surplus and undivided profits of all the National Banks, Trust Companies and Savings Banks in New Jersey.

The discussion brought out many irregular practices and lack of proper safeguards concerning sinking funds and the annual sinking fund requirements as these funds were really the only way offered for retiring bonds. More safeguards should be placed about these funds.

Much time was given to the discussion of temporary financing. It was shown that better regulations for creating and retiring instruments for temporary financing should be made. The general opinion was that the lack of proper protection and safeguarding this feature of public business was responsible for much of the floating indebtedness, which resulted in refunding bond issues, both of which the chairman said should not be allowed.

Several stated that the financing of assessment improvements and refunding improvement certificates was an avenue by which many municipalities had gotten into unnecessary debt difficulties. The question of bond issues, uniform system of accountings, and serial bonds was also discussed.

In summing up Chairman Pierson said that the work was just begun and that the taxpayers all over the State were demanding that more attention be given to this most important part of their welfare. He invited everyone present to send the Secretary of the Commission suggestions at any time, as this was the only way in which the best results could be obtained.

The next meeting of the Commission was set for Paterson, on June 2.

CHARLES A. MOORE LEFT AN ESTATE OF $2,790,420

Greenwich, Conn., May 22—Charles A. Moore, of Manning, Maxwell & Moore, New York, left an estate of $2,790,420, as shown by the inventory filed here yesterday.

Mrs. Mary C. Moore, the widow, receives the use of the bulk of the estate during her lifetime. At her death the property is to be divided for the testator's children, Mrs. Mary Elsie Torlonia, wife of the Duke Torlonia, of Rome, Italy; Eugene Maxwell Moore, of No. 178 East Seventieth street, New York; Mrs. Jessie Campbell Moore Chester, and Charles A. Moore, of Greenwich.

St. John's Guild, of New York, gets $2,500, and Isaac Rex Moore, a brother, $25,000. Another brother, George Tunis Moore, receives the use of $25,000.

—For Sale—Ford runabout and touring car; both like new. Telephone 787-J.—Adv. 5 21 2 ***

—Exchange your old storage battery for a new Willard. We repair and charge all makes. Willard Battery Depot, Allen B. Laing Co., 127 West Second street.—Adv. ***

JOHN D. VERMEULE DIES IN 94TH YEAR

John D. Vermeule, one of the most prominent men in the rubber industry in this country, and a native of Plainfield, died at his home, 101 Clinton avenue, New Brighton, S. I., early Wednesday morning. Death was due to the infirmities of age as he was in his ninety-fourth year. The funeral was held at the late residence yesterday afternoon and burial was in Greenwood Cemetery, Brooklyn, this morning. Mr. Vermeule's only surviving relatives are a nephew, Edward Vermeule, of Jackson avenue, the borough, and a niece, Mrs. Julia Austin, who resided with her uncle at the Staten Island address. Edward Vermeule and family were among those who attended the funeral yesterday and the burial this morning.

Mr. Vermeule was born in this city in 1821 and when a young man went to New Brunswick, where he engaged in the crockery business. In 1870 he went to the Goodyear India Rubber Manufacturing Company, as vice-president. Beside his connection with this firm, Mr. Vermeule was director in the United States Rubber Company, the Chatham and Phoenix National Bank of New York, the Goodyear Metallic Rubber Shoe Company and the York Cliffs Company. He was also president of the lattter company. He was at one time president of the Holland Trust Company of New York. Mr. Vermeule was member of the Manhattan Club, the Hollard Society and the Rubber Club of America.

Mr. Vermeule's success in the business world was absolutely through his own efforts as when he left Plainfield ambition was his only asset.

Although his fortune has been variously estimated it is stated on facts gleaned from business records that he left at least one million dollars.

PERSEVERANCE LODGE HAS A BUSY SESSION

Perseverance Lodge, Knights of Pythias, held one of the most enthusiastic meetings in several years, last night, during which the third rank was conferred upon one candidate and one proposition was received. There was a large attendance and it was nearly midnight before the session was concluded.

Arrangements were completed for the lodge to attend the divine memorial service at the First Presbyterian church on Sunday night, June 6. Invitations will be extended to Unity Lodge and Crescent Company, Uniformed Rank, of this city; Somerset Lodge, of Bound Brook, and Lodge of the Castle, Somerville, to join with the Perseverance members. The regulation Pythian memorial service will be held in the lodge rooms next Friday night and the graves of the departed members will be decorated by a committee on Sunday, May 30.

The Grand Lodge of the Knights of Pythias is to conduct a class initiation at Asbury Park next month during which a large number of candidates from all parts of the State will have the third rank conferred. It was decided at last night's meeting that Perseverance should provide a candidate and arrangements were made for a delegation to be in attendance.

RETURN FROM THREE MONTHS' PLEASURE TRIP

Mr. and Mrs. William A. Woodruff, of East Second street, and their niece, Miss Helen Woodruff, daughter of Mr. and Mrs. Frank E. Woodruff, of Duer street, the borough, arrived home yesterday afternoon, after a three months' trip in the West during which they visited the Panama and San Diego Expositions. They were also in El Paso, Texas, for a time, where Mr. and Mrs. Woodruff's daughter, Mrs. Harry S. Potter, resides.

They were delighted with their trip in the West, and were much impressed with the vastness of the country as well as the expositions. This was Mr. Woodruff's first vacation in many years and he and his wife and niece thoroughly enjoyed it to the fullest extent.

MORE HOSPITAL SUPPLIES.

At the weekly gathering of the New Jersey Branch of the Prince of Wales Relief Fund in Grace church parish house yesterday, the members again busied themselves in preparing articles for hospital use. When everything had been arranged for a shipment to the St. George Society in New York, the total number of articles was found to be 3,600, making a grand total of 16,000 which has been forwarded to the field hospitals. The local branch will continue to meet every Friday morning and any donations will be welcomed.

C. H. LINE WEDS PROVIDENCE GIRL

Miss Bessie Greenwood Bride of Popular Local Young Man.

WEDDING IN CRANSTON

Local Relatives Attend Quiet Ceremony—Bridegroom Now a Secretary in Providence Y. M. C. A.—To Live in Providence.

Miss Bessie Greenwood, second daughter of Mrs. Elizabeth Greenwood, of Cranston, Providence, R. I., and Charles Henry Line, son of Allison M. Line, of 248 East Front street, were married at the bride's home last night in the presence of the two families and intimate friends.

As the clock struck six, to the music of the wedding march played by Miss Olive Greenwood, sister of the bride, pianist, and H. Douglas Fryer, violinist, the bride descended the stairway to the hall, accompanied by her oldest brother, Wilbourt Greenwood, by whom she was given in marriage. They were preceded by the bridal party and Rev. William B. Taylor, pastor of the Primitive Methodist church, of Lonsdale, R. I., by whom the service was conducted, and Dr. James E. McConnell, pastor of the Union Congregational church, of Providence, who assisted in the service.

After the clergymen came the ushers, Messrs. Westwell Greenwood, of Cranston, brother of the bride, and Schuyler W. Line, of Springfield, Mass., brother of the grom, and the maid-of-honor, Miss Hortense Steers, of New Haven, Conn.

Following them came the tiny ring-bearers, Master Bradford Frost the two-year-old son of Mr. and Mrs. Luther H. Frost, of Edgewood, and Miss Deborah Sidebottom, the five-year-old daughter of Mr. and Mrs. W. J. Sidebottom, of Providence, and the flower girl, Miss Elizabeth Greenwood, the thirteen-year-old sister of the bride, carrying a basket of rosebuds. The ring-bearers carried calla lilies on which reposed the rings.

The bridal party passed from the hall through the living-room and dining-room into the parlor, where the bride was met by the bridegroom, accompanied by his best man, Elmer B. Clark, of Providence, and the ceremony was performed with the double ring service.

Groups of palms arranged between

(Continued on page 5.)

SAURER SHOPS TO HAVE ADDITIONS

An announcement, coming as one of the direct results of the returning wave of prosperity, has been made by the International Motor Company to the effect that the local plant of the concern, known as the Saurer Motor Company, is to have extensions erected within the near future. Both the main shop, as well as the power-house, are to be enlarged to provide for the increase of business, due to the popularity and demand for the five-ton and larger motor trucks as manufactured by the concern.

The extension to the main shop will measure 120x120 feet, and will be two stories high, thus affording considerable additional floor space for machinery. This will permit the doubling of the force on one shift. At the present time, two large shifts of mechanics are kept busy at the plant. The improvements to the power-house will measure 30x60 feet. Improvements will also be made to the power generating, lighting, plumbing and heating systems of the shops. The structures will be of brick, structural steel and heavy timber, and will be modern throughout in every detail.

The plans for the buildings, which are being drawn by John G. Brown, of the Witherspoon building, Philadedlphia, will be ready for the inspection of contractors within the next two weeks, while actual work on the improvements will begin at the earliest possible date, as it is desired to relieve the congested conditions now existing at the shops.

STATE LAW VIOLATED?

Complaints that the North Plainfield sewer contractors were still violating the State Eight Hour Law on local work were again made at the weekly meeting of the Building Trades' Council last night. Business Agent Lunger, who has already notified the borough and State authorities, was instructed to take the necessary measures which will bring about a cessation of the violations. The remainder of the meeting was devoted to routine matters but a number of important propositions will be considered next Friday night.

—Use Press want ads.

M. F. LIPPS INJURED IN AUTO ACCIDENT

Cut About the Face When Machines Collide on Park Avenue.

Two bent axles, two front wheels smashed, a broken windshield and an injured passenger were the net results of an automobile smash this morning at a quarter of twelve, in Park avenue, near Front street.

Sol. M. Rosenthal, of Denmark road, was conveying M. L. Lipps, of South Bethlehem, Pa., a business associate, to the North avenue station, when the congested state of traffic led to his colliding with the motor supply wagon of C. W. Mundy, standing at the curb in front of the Coward building.

The left fore wheel of each machine was wrecked, axles and fenders badly bent and the windshield of Mr. Rosenthal's touring car was shattered. Mr. Lipps sustained a couple of cuts on the face and hurried to the Queen City Hotel where Dr. Albert Pittis found it necessary to take several stitches in order to close a cut about an inch and a half long, in the right cheek.

The crowd of curious pedestrians which flocked to the scene of the accident from all sides gave Patrolmen McCarthy and Thomas Flatley a busy half hour while the cars were being disentangled and the street cleared of broken glass.

BROTHERHOOD GIVES DELIGHTFUL AFFAIR

The newly organized Brotherhood of the Park Avenue Baptist church gave an attractive "ladies' night" affair at the church last night. George W. V. Moy, president of the Brotherhood, was in charge of the program and he afforded no little amusement as he announced the numbers in his characteristic style. The program opened with remarks by Rev. Dr. Birney S. Hudson, the pastor. The other numbers follow:

Recitations, "Mr. Brown Has Had His Haid Cut," and "So Was I," Miss Alice Spangenberg; solos, "A Chip Off the Old Block," and "A Perfect Day," Charles L. Lewis; piano solos, Chopin's "Nocture," and "Danse Characteristique," Miss Madeline Moy; solos, "Just Awearyin' For You," and "Somewhere a Voice Is Calling," Walter Weber; "The Bubble," and "Can't You Hear Me Calling, Caroline," John Lindabury.

Several pleasing selections added to the attractiveness of the program was given by an orchestra comprising the following:

Violins, Arthur S. Mosher and Charles Fisher; flute, Elmer E. Wheeler; cornets, Whitney Frazee and T. S. Casner; double bass, Dr. J. Hervey Buchanan; 'cello, Dr. J. F. Berg; clarionet, G. E. Volk; piano, Miss Evelyn Berg. A social hour followed when refreshments were served buffet style.

Thomas Lindabury, of the Brotherhood, furnished each one present with a white carnation. The committee in charge comprised George Place, chairman; Willard M. Maxim, Harry C. Runyon, Arthur Mosher, VanDorn VanFleet, John Lindabury and John Groendyke, assisted by their wives.

MAY EXTEND WIDENING OF EAST SECOND STREET

The Councilmanic street committee at its meeting, last night, took up the question of extending the proposed widening of East Second street between Church and Washington streets, it already having been decided to widen the thoroughfare between Watchung avenue and church street to conform with improvements in that section in connection with the erection of the Federal building. A public hearing will be held soon to consider the matter.

There was also some discussion regarding the extension of sewer work in the West End and no doubt arrangements will be made to hold a public hearing at an early date. The improvement of driveways about the city also came up for consideration. Other street work was reported as progressing.

FUNERAL OF INFANT.

The funeral services of Elizabeth M. Gough, the one year and eleven months' old daughter of Mr. and Mrs. Thomas F. Gough, of Steiner place, who died yesterday, will be held from the parents' residence tomorrow afternoon at 2:30 o'clock. Interment will be made in St. Mary's cemetery.

—The Daily Press can be purchased each night at Mallinson's drug store, East Second street.

JUNIORS' TRIBUTE TO GRADUATES

North Plainfield High School Pupils Guests at Annual Function.

PARENTS SERVE FEED

Appropriate Speeches Made by Prominent Classmen and Members of the Faculty—Held in Vincent Chapel.

The two upper classes of North Plainfield High School last night attended the banquet which was given the seniors by the third year class. The affair took place in Vincent chapel and was attended by ninety guests, including five members of the faculty and Supervisor Aungst. The chapel was decorated in the colors of the junior class, blue and gold, and the scheme worked out in golden glow and fleur-de-lis. Each guest received a place card bearing a photograph of the High School, and a dance program bearing the junior class numerals, '16.

The six-course dinner was provided and served by the North Plainfield Parent-Teacher Association. President Day, of the senior class, introduced the after-dinner speakers. The student body was represented on the speakers' list by the junior class president, John Dawe, Hyman Abrams, last year's basketball team captain, and Ralph Smalley, of the baseball team. The members of the faculty present were then called upon. Miss Ray talked upon "The Things We Won't Forget," and touched upon many of the little things in school life that the seniors will look back upon pleasurably. Miss French paid a short tribute to the spirit of the school socially and in athletics. Mr. Earley entertained the company with reminiscences and anecdotes drawn from an apparently inexhaustible stock acquired in his younger schooldays, and which have furnished entertainment and amusement at many school functions. Mr. Aungst spoke on "Politeness," as exemplified by the attitude of one of these two classes toward the others and concluded his remarks by thanking the pupils for the manner in which they had received him into their school life, and made it easy and pleasant for him by their attitude of politeness, the difficult task which confronted him at the beginning of the year.

(Continued on page 2.)

DUNELLEN MAY YET GAIN WORLD FAME

Will Dunellen shortly be heralded throughout the country as the "Klondike of the East?" This is the question that is now troubling the minds of many good villagers and the one that is responsible for much loss of sleep. One citizen has discovered what he believes to be real gold and his fellow-townsmen are anxiously awaiting the otuocome of an analysis.

It has developed that several weeks ago G. Sumner Smith, one of the inspectors working on the joint sewer trenches in the Equator tract, several weeks ago discovered glittering particles in the soil that was dug out in the steam scoop. Efforts to keep a "stiff upper lip" have proven futile and after considerable "hounding" on the part of reporters and other information seekers, Mr. Sumner has consented to make a "clean breast" of the affair.

He admits having taken a sample of the trench soil and forwarded it to New York University to determine whether the glittering substance is genuine gold or just the "fool" variety. Pending the outcome those owning and renting homes in the immediate vicinity of the Equator lots are on "edge" concerning Mr. Sumner's threat to stake out a claim if the discovery is fruit-bearing. According to Mr. Sumner any individual finding gold has the right to take possession of and work a claim on the tract of land where the substance is located, whether or not the property belongs to another townsman. Marsnal Ernest Kepler happens to be one of the individuals who own property in that section and he has threatened to empty a load of buckshot into the first person who attempts to stake out a claim on his land.

FORTY KILLED ON RAILROAD.

Carlisle, Cumberland County, England, May 22—Forty persons were killed and a large number injured in a collision between trains at Gretna, just across the Scottish border, this morning. Both trains are burning. It is understood that one was a troop train carrying soldiers to the south. The collision was due to fog. Twelve cars were smashed.

—Advertise in the Daily Press.

"TEDDY" AWARDED SWEEPING VERDICT

Syracuse, N. Y., May 22—After being out since Thursday, the jury in the Roosevelt-Barnes libel suit brought in a final verdict, this morning, in favor of Colonel Roosevelt, sustaining his charge that Barnes corruptly controlled politics in the Empire State. The verdict was forcasted yesterday, when the jury gave a decision in favor of Barnes, but splitting the costs between the two litigants. This was not legal, and Justice Andrews sent the jurors back to finally try to reach an agreement.

At 8:45 this morning there was no indication from the jury room that the men were any nearer to agreement than they were yesterday, but shortly after Justice Andrews entered the courtroom at 10 o'clock they sent in word that they were ready to give a decision.

When Foreman Warren W. Somers reported that the jury had agreed upon a verdict in favor of Colonel Roosevelt, an objection was immediately entered against its acceptance by William Wolfe of counsel for Barnes, on the ground that the jury had been polled yesterday. Justice Andrews disallowed the objection and discharged the jury.

According to all indications the case will be retried in another county. This was intimated by Mr. Barnes' attorney, but he refused to comment further on the case.

The jury was deadlocked all night after once having returned a conditonal verdict in favor of the former President which Supreme Court Justice William S. Andrews refused to receive, as was told in a special despatch to the Daily Press yesterday. The condition, which made the verdict an improper one, was that the trifling court costs and disbursements should be divided between the two principals.

The deadlock was the result of juror No. 11—Edward Burns, a heavy set, rosy cheeked Syracuse motorman and a Republican—announcing that if the costs and disbursements were not divided he favored a verdict for the plaintiff.

BOARD OF TRADE SENDS RESOLUTION TO CAPSTICK

Following discussion during a special meeting of the Plainfield Board of Trade yesterday, it was decided to send a resolution conveying the sentiments of the organization, relative to the new postoffice, to Congressman John H. Capstick.

The resolution follows

"Resolved, That the Hon. John H. Capstick be requested to use his best endeavors to have Tennessee marble substituted for limstone for the exterior of the new postoffice to be built in the city of Plainfield, as we believe that such substitution will enhance the value and beauty of the said building, and for the further reason that the impression prevailed among the citizens of the city of Plainfield and the borough of North Plainfield that a marble structure was to be built."

AN AMUSING SKETCH GIVEN BY C. E. SOCIETY

The members of the intermediate department of Trinity Reformed Sunday-school held a social at the church last night. Mrs. Leonard Smith is superintendent of the department and the committee in charge of the affair consisted of Miss Sadie Searing, chairman; Miss Helen Bogart and Mrs. R. V. Kinney. A violin solo was rendered by Charles Clarke, who was accompanied by his sister, Miss Mildred Clarke, on the piano.

Superintendent F. E. Smith, of the main school, made an address, and E. F. Sheppard, assistant superintendent, also spoke. Games of various sorts were played and refreshments were served. The social closed with songs and a prayer.

TO GIVE A DEMONSTRATION.

Morris C. Van Arsdale, the East Front street shoe merchant, has arranged for a demonstration of the wonderful Dr. Scholl's comfort-giving foot devices at his store on Monday, Tuesday and Wednesday of next week. At that time there will be at the store a Scholl foot specialist from New York, and people who are having trouble with their feet, if they ache or tire easily, are invited to consult him. There will be absolutely no charge and no one will be asked or expected to purchase anything unless they desire to.

ENTERTAIN BOY SCOUTS.

The Boy Scouts of Troop No. 9 of the First M. E. church Sunday-school gave a "spread" last night at the home of Dr. R. S. Stevens. Rev. Dr. C. M. Anderson, the pastor, was present and gave the Scouts a short address. A general social time followed.

ITALY TAKES OVER ALL RAILROADS

None But Military Authorities Using Them—King Signs War Act.

FRENCH MAKE BIG GAIN

Have Complete Control of Lorette Hill, Which Germans Have Held for Six Months—Steady Progress Being Made Elsewhere.

Rome, May 22.—The King today signed the bill giving the ministry power to enter the war.

By a royal decree this morning, the railway systems of Italy have been taken over for the exclusive use of the military authorities. All ordinary private passenger and freight traffic is suspended.

It is reported that during the cutting of railway communication by Austrians at Udine, one train from Milan, going toward Austria, was stopped and seized on Austrian territory. The crew of the train is reported to have been arrested. One other train is said to have suffered the same fate.

It is considered that Austria's action in destroying the bridges and cutting telegraph and telephone lines at Ponte Caffaro and Ldrone can be held to constitute a casus belli, making Italy free to open hostilities without further diplomatic formalities.

Almost the entire population of Rome, except the aged and invalids, gathered last evening on Capitoline Hill, where Prince Colonna, the mayor, had convoked a solemn sitting of the municipal council to consecrate, in the heart of the capital, the new war.

The Capitoline palaces had been decorated with historic tapestries commemorating events of great national importance. The mayor himself delivered a patriotic address which provoked tremendous applause from the throngs gathered in the senatorial hall, the square below and Caffarelli palace, now the home of the German embassy, on the other.

Petrograd, May 22.—Troops were landed from out fleet in the Black Sea on May 20. After breaking through the enemy's resistance they destroyed quays and stations in the region east of Eregei.

London, May 22.—A telegram from Paris says that a correspondent of a news agency states that Baron Burian, premier of Austria, has resigned. A similar report was received from Geneva last night.

According to a despatch received here, quoting the Frankfurter Zeitung, the total war prisoners now in Germany and Austria-Hungary is 1,386,000. The paper says that this includes 1,000,000 Russians, 250,000 French, 25,000 English and the balance Belgians and Servians.

Paris, May 22.—Steady progress is being made by the French in their smashing drive against the Germans north of Arras, but the invaders are fighting stubbornly and are contesting every inch of ground. Fresh progress by the French between Arras and La Bassee is reported in an official communique issued by the War Office this noon. Particularly violent night attacks were delivered against ground which was taken by the French yesterday. This gave the entire Lorette hill and lesser ridges, which had been held by the Germans for six months, to the French.

SUCCESSFUL DANCE GIVEN BY THE KEWPIE KLUB

The first formal dance and reception of the Kewpie Klub was largely attended in St. Mary's Social Hall, last night. About forty coupies participated in the dancing, music for which was provided by a Victrola and pianist. At a late hour refreshments were served. Solos were rendered by Bill Clarkson and Patrick Bowers. The committee in charge of the various events was as follows: Floor, Miss Veronia Poling, Miss Nora Regan, Miss Rose Cooper, Miss Anna Regan, Miss Helen Mattox and Miss Bessie Poling; music, Miss Mary E. Smith and Miss Sarah Schuck; refreshments, Miss Tessie Murray and Miss Julia Regan.

Although the Kewpie Klub was only recently organized it has already become an active social organization. Owing to the success of the affair last night, arrangements are being made to give an entertainment in the near future.

—FIRE STRAIGHT AT YOUR TARGET with your classified "ad," and you'll score more hits than misses!

—If you have property to rent, drop all secrecy about it, and use the classified ads.

DUNELLEN

All the Happenings of the Day In Plainfield's Hustling Suburb.

Mrs. Emma DeLong, Miss Marguerite Wotton and Mrs. Mills have arrived at their summer home, Wottonhurst, for the season.

PUPILS TO GIVE MUSICALE.

Mrs. Charles S. Day has completed all plans for the entertainment and musicale for her pupils. The juniors will be entertained in the afternoon of May 26 and the seniors on the following evening. The pupils, their friends and parents are invited in each case. Folowing the respective musicales there will be a social hour.

Mrs. Raymond Hamley, Miss Alice Apgar, Mrs. Lewis T. Churchill and Miss Florence Gangloff spent yesterday afternoon in Plainfield as guests of Mrs. S. Todd Kennedy, who resides on West Sixth street, near Grant avenue.

Mrs. H. E. Woods returned to her home in Jamaica, L. I., on Thursday, after visiting her mother, Mrs. J. M. Barto, of Front street, since Friday of last week.

Mr. and Mrs. C. G. Hunt, of Lincoln avenue, are parents of a girl.

Joseph Ramsey Fisher, of Washington avenue, is taking a much needed rest.

FRATERNITY MEETING.

The semi-monthly meeting of the O. Z. T. Fraternity was held last evening at the home of Arthur Barto, on Front street. After the transaction of the business of the evening a social hour was enjoyed and refreshments served.

DONATES LIBRARY.

After the monthly meeting of the trustees of the Free Public Library held last evening in the library building it was announced that the library of the Presbyterian church had been donated to the trustees.

John Schenck, of Penfield place, has been spending the past couple of days at Somerville, the guest of relatives.

Miss Alice Apgar, of Front street, who is employed as a stenographer at Newark, is taking a two weeks' vacation.

Mrs. G. Sumner Smith, of Grove street, is suffering from a carbuncle on the back of her neck, which has caused intense suffering.

Henry Robertson, who is called "Honest Hank" by his fellow employes of the Levgar Structural Company, moves with his family this afternoon from the Samuel B. Merrell house on North avenue to a house on Rock avenue, Plainfield.

TO ENTER CYCLE MEET.

The weather permitting, Jefferson McGinley, the crack bicycle rider of the Levgar Athletic Association, will represent his association at a meet to be held in back of Scotch Plains this afternoon. John Logan, McGinley's manager, announces that McGinley is in fine condition and should make a great showing on his high geared steed, "Master," recently purchased from Richard Pennock.

DID NOT JOIN RESERVES.

R. Longfellow Brakley wishes to deny the story which has been in circulation for the past several days to the effect that he has joined the Second Battalion of Naval Reserves at Brooklyn.

Mr. and Mrs. Edward J. Dusel, of Walnut street, are entertaining Mr. Dusel's mother, Mrs. Mary E. Dusel, of Brooklyn, over the week-end.

Stylish SR Reliable

You'll want a pair of white flannel trousers to wear with your blue coat at the dance of the "Second Night Club" on Monday evening.

We are showing a number of new stripes, in flannel and serges just a little better than most stores sell, at

$5.00

Rothberg's

Stein-Bloch Smart Clothes "Most Things Men Wear."

206 W. Front St.

Proctor's is Two Doors from Us.

FLOORS

HARDWOOD AND PARQUET. Old Floors Refinished.

S. E. WARD & CO.

[illegible] Depot Park, Mevaing Building. Plainfield, N. J. Phone [illegible]

Use the classified columns and you'll soon get plenty of applicants for any vacant position.

'Plains & Fanwood.

Holy Communion will be celebrated at the 11 o'clock morning service in All Saints' Episcopal church tomorrow. The rector, Rev. Oscar S. Michaels, will preach on "The Spirit of Youth" as set forth in the Whit-Sunday lessons. Sunday-school will be at 10 o'clock in charge of Rutgers Neilson. Whit-Sunday is one of the five great festivals of the year in the Episcopal church.

"The Second Part of the Twenty-third Psalm" will be the theme of Rev. J. Madison Hare's sermon at the morning service in the Baptist church tomorow. Bible school will meet at 9:30 and the Young People's Society in the evening at 7:45.

Mrs. J. Madison Hare, Mrs. Adrian Dunn, Mrs. Alfred Beeken and Mrs. John Z. Hatfield represented the Lend-a-Hand Society of the Baptist church at the annual meeting of the Women's Foreign Mission Society of the East Baptist Association, which was held at Perth Amboy yesterday. Mrs. Hare is the presiding officer of the society.

The members of the Lend-a-Hand Society of the Baptist church met in that edifice yesterday afternoon and following the business session spent the time sewing.

The Altar Guild meets in All Saints' Episcopal church this afternoon.

Upward of forty people residing in the Willow Grove section of the township gathered in the chapel at that place last night for a social arranged by the Sewing Circle of the chapel. Music and games were enjoyed throughout the evening and later the committee in charge served refreshments.

Miss Margaret VanHoesen, of North avenue, is spending a few days with Mr. and Mrs. Charles Borden, of West Seventh street, Plainfield.

Following the inspection train of the New Jersey Central which visited here last week, a gang of carpenters is now at work making repairs, including the laying of new floors, on the local bridges.

A number of local people attended the presentation of "Father and the Boys" in the Plainfield High School last night, by the Thespian Society of that city. Robert Meggy, of North avenue, took the part of one of the boys.

Eugene Lidgate, of North avenue, will do the catching for the Hobokens tomorrow when they lineup against the Lancaster team of the Tri-State League. "Liddy" will be playing against old friends as he did the catching for that team the forepart of last year until he "struck" with five other players because the salary had not been paid for some time.

That sneak thieves are again busy in the 'Plains is evidenced by the fact that the house of Jaseph Swahbach, on Westfield avenue, was entered yesterday afternoon. That nothing of value was taken is probably due to the return home of William Swahbach, a son, who had been delivering evening newspapers about town. Mrs. Swahbach had left the house about 5 o'clock and put the door key in a mutual hiding place to enable her son to get in. Returning home he saw the front door open and on examination found things scattered about the rooms. From indications it is thought that his coming frightened the intruder away before he had a chance to make a haul.

Mrs. O. D. Oliphant, general secretary of the National Association Opposed to Woman Suffrage, will be the principal speaker at the mass meeting of the local branch of the association, which will be held in the Fanwood firehouse tonight. A large audience is expected.

At the next meeting of the Fanwood Township Sunday-school Association executive committee, action will be taken on the project advanced by Rev. J. Madison Hare, pastor of the Baptist church, relative to the holding of a community picnic. Mr. Hare touched on the subject at the banquet of the Baraca class of the Baptist church and the idea was well received. As planned it is intended that the Sunday-schools of all the local churches join together and go up on the mountain for an all day picnic with games and other pleasures to enjoy.

Rev. Raymond E. Marshall will be in charge of the morning and evening services in the Methodist church tomorrow.

Flemington.

The Woodruff Bible class of the Methodist church held a banquet in the chapel Thursday night. Addresses were made by Rev. Dr. and Mrs. C. S. Woodruff, of Allendale.

O. B. Davis, of Brooklyn, is spending a few days here.

DeMott Anderson, who has been seriously ill from pneumonia, has recovered.

Miss Grace L. Darnell gave an organ recital in the Baptist church Thursday night. She was assisted by C. E. Collohan, of St. Thomas' church, New York.

Miss Ruth Dewey has returned from a visit to her grandmother, Mrs. F. C. Thomas, of Pittston, Pa.

Professor Paul R. Radcliffe will make an address before the Epworth League tomorrow evening.

German Valley. and Chester

Mrs. Gilbert Dufford is paying a short visit to her son-in-law and daughter, Mr. and Mrs. Raymond Roberts, of Dover.

Rev. and Mrs. Julius Prochnau and Mr. and Mrs. Jacob Hopier, of Naughright, spent Wednesday in Paterson and heard Billy Sunday.

Mrs. Emma Tinkle, of Pottersville, is with Mr. and Mrs. William T. Swackhamer.

Miss Hilda Ward entertained the Perturbaremus Club last night.

Rev. and Mrs. Julius Prochnau have for their visitors the latter's mother, Mrs. Benjamin Shlegel, and two children, of Wind Gap, Pa.

Henry F. VanAllen, of Brooklyn, will take possession of his summer home in Chester May 29.

Dr. Herman Andrews, of Newark, is occupying his summer home in Mainstreet, Chester.

Bound Brook.

Services will be held in the Presbyterian church tomorrow as follows. Sunday-school at 10 a. m.; public worship at 11 o'clock, with sermon by Rev. C. J. Culp, subject, "The Uplifted Christ;" evening song service at 7:45 o'clock, sermon, "The Cave of Adullan."

"The God Who Knows," will be the subject of Rev. William T. Boult's sermon tomorrow morning at the Congregational church. In the evening he will preach on the subject, "Sympathy."

Services in the Methodist church tomorrow will be as follows: Public worship at 11 o'clock, sermon by Rev. Daniel C. Dorchester, theme, "The Test of Discipleship." The evening service will be addressed by H. D. Maydole, secretary of the Somerset County Y. M. C. A., who will give an address on "The Challenge For Christian Leadership."

"How to Be of Good Cheer," will be the subject of Rev. H. E. Green's sermon tomorrow morning at the Reformed church; evening song service at 7:30 o'clock, with sermon by Rev. H. E. Green, subject, "To What Extent Must I Give Up My Pleasures to Accept Christ."

The Bound Brook Board of Trade has elected the following officers. President, L. J. Mathis, first vice president, J. V. D. Field; second vice president, Dr. C. R. P. Fisher, secretary, Thos. D. Van Syckle; treasurer, J. G. Fisher; directors, A. S. Newberry, Frank Hemingway, David Hastings, L. L. Chevanney, Loren N. Wood and Leon Du Four.

South Plainfield.

Programs for the seventy-fourth anniversary of the East New Jersey Baptist Association have been issued. Among the speakers will be Rev. Dr. Philip B. Strong, of the First Baptist church, Plainfield, and Rev. J. J. Allen, of the South Plainfield Baptist church.

Regular services will be held in the Baptist church tomorrow, with morning worship at 11 o'clock, young people's meeting at 7 o'clock, and evening song services at 7:45 p. m.

John Higgins, formerly of this place, but now of Jersey City, has returned after being the guest of his cousins, Mr. and Mrs. Dennis Harlow.

Mrs. Samuel Clauson and children have returned after being the guests of relatives in New York.

Mrs. Frank Simpson and son, Francis, of Jersey City, are spending a month with the former's parents, Mr. and Mrs. H. Rolland.

Harry Manning returned yesterday from a visit with friends in Trenton.

Christopher Bowers has accepted a position wth Woodbrook Farms.

Westfield.

The Board of Trade will hold a public meeting in the Town Hall, Monday, to discuss the bond issue for the completion of the new High School.

P. J. Windfelt, of Elmer street, is visiting in Pennsylvania.

Mrs. E. C. Lewis, of Carlton road, will have a lawn party at her home Wednesday afternoon for the benefit of the District Nurse Association.

North Branch.

Miss Edna Bell returned to her home near North Branch, Thursday, after a visit to her sister, Miss Emma Bell, of Whitehouse Station.

Miss Helen Moss, of Neshanic, left Thursday for Elizabeth.

Miss Mabel Moore, of Centreville, is visiting her sister, Mrs. John V. Huff, near Neshanic Station.

Mr. and Mrs. Raymond Hall and daughter returned to Neshanic, Thursday, after a visit to Mr. and Mrs. George Williamson, of Belle Mead.

Miss Nancy Stout, of Westfield, is spending a week with Miss Gladys Wilson, near South Branch. From there she will go to Whitehouse Station.

Donald Holcombe returned to Ringoes, Thursday, after a visit to his grandparents, Mr. and Mrs. A. R. Holcombe, of Neshanic Station.

Rev. Rowland Stafford Dawson will give a lecture on The West Indies" in the chapel of the Reformed church here June 4, under the auspices of the Chautaqua Literary and Scientific Circle.

Mr. and Mrs. Peter Williamson returned to New Brunswick, Thursday, after a visit to their daughter, Mrs. John Brokaw, near Neshanic.

Mrs. William Stryker returned to New York, Thursday, after a visit to her mother, Mrs. Belle Van Fllet, of South Branch.

Mr. and Mrs. Homer Wyckoff and familiy, of Three Bridges, are visiting Jacob R. Sutphin, near Neshanic.

Mrs. Paul Carter and family, of Leesburg, Va., are guests of Mrs. Lewis Stryker, near Neshanic.

Mr. and Mrs. David Scott, of South Branch, are visiting Mr. Scott's parents, Mr. and Mrs. William Scott, near North Branch Depot.

Mrs. Samuel Henry returned to Pluckemin, Thursday, after a visit to Bound Brook and Raritan.

High Bridge-Califon.

Ira Trimmer has resigned his position at the Califon Creamery. William Meade, of High Bridge, is his successor.

Miss Edna Ader, of Califon, spent part of last week with her parents in German Valley.

Miss Alice Ort, of Middle Valley, is recovering from an operation.

The Ladies' Aid Society, of the High Bridge Reformed church, will hold a rummage sale Tuesday.

Miss Mary McGinley, of High Bridge, has taken a position with the Taylor-Wharton Steel and Iron Company.

An exhibition of the year's work will be held today in the High Bridge School.

James Little, of High Bridge, has recovered from an illness.

After a week's stay with her daughter at Plainfield, Mrs. Amos Schuyler, of High Bridge, returned this week.

Mrs. Raymond Hughes and daughter, of High Bridge, were recent visitors to relatives in Phillipsburg and Easton, Pa.

Mrs. J. C. West and Mrs. Leslie F. Eick, of Annandale, are visiting in High Bridge.

David W. Apgar, of Califon, is with his daughters at Lebanon.

Miss Susan MacFarland, of Newark, is visiting in High Bridge.

CHRISTIAN FIELD

"The Triumphant Life" and "Faith's Radiance" are the sermon topics that Dr. Hudson announces for tomorrow morning and evening. They are the conclusion of the series recently preached on the Temptations and the Prodigal. Sunday-school will be held at 9:45 a. m. and the Young People's Society will meet at 7:45 p. m.

Walter N. Weston, of New York city, will address the Practical Christianity meeting at the Waldorf, 134 Crescent avenue, tomorrow afternoon at 3:30 o'clock. His subject will be "Joy."

Trinity church announcements for tomorrow are as follows: 9:45, Bible school and St. Paul's Brotherhood Bible class for men; 10 a. m., communicant's class, conducted by the pastor, Rev. John Y. Broek. In the class the pastor will try to explain what it means to be a Christian. Any one who is thinking on the question will be most welcome to join the class. Joining the class does not necessitate your decision to unite with the church. 11 a. m., morning worship, sermon by the pastor, Rev. John Y. Broek, subject, "Six Rules for Daily Living;" 6:45, Christian Endeavor Society, topic, "Religious Reading, What and Why;" leader, James E. Conkling; 7:45, evening worship, the pastor will preside. Rev. Phillippe Spievaegue, a son of the rabbi of Warsaw, capital of Poland, presently of New York, will speak. The meeting is being called for the benefit of both Jews and Gentiles that they may get better acquainted and thus learn to understand one another more intimately. You are most cordially invited.

Brigadier and Mrs. Casler, division officers in charge of the New Jersey division of the Salvation Army will have charge of the service in the hall at 157 East Second street, tomorrow night at 8 o'clock. Music and singing will be features. The public is invited.

EASILY DECIDED.

This Question Should be Answered Easily by Plainfield People.

Which is wiser—to have confidence in the opinions of your fellow citizens, of people you know, or depend on statements made by utter strangers residing in far-away places? Read the following:

C. L. Treat, painter and paperhanger, 411 East Third street, Plainfield, says: "I suffered for a long time from kidney trouble and for years couldn't get relief. My back ached constantly and I had pain across my kidneys. My kidneys were in bad shape and I was all run down, in fact, was almost a physical wreck. Hearing of Doan's Kidney Pills, I got a supply at Randolph's drug store and my experience was so satisfactory that I cannot make my endorsement too strong. I simply wouldn't be without Doan's Kidney Pills on hand."

Price 50c, at all dealers. Don't simply ask for a kidney remedy—get Doan's Kidney Pills—the same that Mr. Treat had. Foster-Milburn Co., Props., Buffalo, N. Y.—Adv.

U. S. ASTOR THEATRE

The gripping dramatic photoplay "God's Witness," with a notable cast of film stars will be shown for the last time at the U. S. Astor Theatre tonight. Another feature of the bill, which is thoroughly distinctive and artistic, is the second installment of "The Goddess," the new Vitagraph serial. In its second installment "The Goddess" gets a fair start and for the first time its theme is made clear. It is a typical Gouveurneur Morris conception, this of the girl who is raised in a hidden mountain cave to believe she is a goddess sent to redeem the world. The son of a millionaire, who is responsible for her teaching, finds her in the woods—and then the installment ends, leaving expectancy unfulfilled. Wonders have been accomplished with the pictorial side of the visualization and Anita Stewart appearing for the first time, gives a strong personal element of charm. "The Carpet from Bagdag," released by Selig of the new V. L. S. E. (Inc.), for the showing of whose features Manager Hall, of the Astor, has obtained exclusive privilege for Union county, will be shown next Monday and Tuesday. Adapted from the world famous novel from the pen of Harold McGrath, "The Carpet from Bagdad" faithfully follows the original plot and action. The production is crowded with suspense and thrills and relates in a realistic manner the hazards of two men and a beautiful young woman, ever an absorbing topic. A prayer rug is stolen from an ancient Mosque in Bagdad and causes a series of exciting adventures interwoven with Far Eastern Mysticism. There are Oriental streets and temples, a sandstorm in the Sahara, camels and caravans and a cast of all-star players, chief of which is Miss Kathlyn Williams in the leading part.

COMING EVENTS.

TOMORROW.

K. G. E. Memorial Service at Temple Baptist.

Mission at St. Joseph's Church.

"Al." Saunders, of "Billy" Sunday's "trail hitters," preaches at First Baptist Church, Morning and Evening, and Conducts An Afternoon Meeting for Men.

MONDAY.

City Council Meeting.

Clan Mackenzie Box Social.

Indoor Carnival, Columbus Club.

Borough Board of Education Meeting.

WEDNESDAY.

Quarterly Conference at Monroe Avenue M. E. Church.

THURSDAY.

Muhlenberg Hospital Graduation Exercises at Hartridge Auditorium.

Warren Chapel C. E. Anniversary Meeting.

FRIDAY.

Building Trades Council.

Play at Debele Hall.

Grace M. E. Church Sunday-school Entertainment.

SATURDAY.

Mu Eta (N. P. H. S.) May Walk.

"Pro" Golf Match at Plainfield Country Club.

NAMES PLAINFIELD TRUST.

Abraham Van Nest DeForeest, for many years a resident of Metuchen, died in that borough on May 19, leaving a will in which he named The Plainfield Trust Company as his executor and trustee.

—Advertise in the Daily Press.

The Week's Work In Brief

Set out eggplant and okra.
Sow sweet corn for succession, also kohlrabi.
Sow pole lima beans and the bush limas, the latter for succession.
Thin seedlings as they appear and apply a light dressing of nitrate of soda.
Mulch newly set trees and shrubs. Cultivate flowers and vegetables.
Set out tuberoses. Try some callas and the amorphophallus.
Weed the lawn and roll.

EGGPLANT is one of the tenderest vegetables grown and if checked in growth from cold or other cause seldom makes a recovery. There are large and dwarf sorts, but the latter are preferable for the small home garden. They demand a deep, rich, warm soil and a sunny situation. Before transplanting the young plants, place in the hill where each is to grow a handful of high-grade commercial fertilizer, containing all three constituents—nitrogen, phosphoric acid and potash. Set the dwarfs two feet apart in rows three feet apart; the larger varieties demand a foot more between both plants and rows. Their cultivation requires the preservation of a loose surface mulch until the plants have attained a size sufficient to provide their own shade.

Okra or gumbo is another very tender vegetable. The variety known as Dwarf Green is excellent for the small kitchen garden. Given the same treatment accorded eggplant, except that the rows need be only two feet apart, no difficulty will be experienced in inducing it to set its pods. These are generally used in soups but, when boiled, and served either hot or cold, it makes a good salad. Some persons, however, have to acquire a taste for it.

Sugar corn is best when it goes in the shortest possible time from the stalk to the pot. It is not good when picked too young and it loses its tenderness if allowed to grow too long. It should be planted, therefore, in small quantities at a time and planted often. The most satisfactory results are obtained from plantings made every two weeks, which can be continued up to the second week in July, when, to finish the crop, a very early variety is finally planted. Kohlrabi and bush limas should also be planted at this time for succession. If space permits, pole limas may now be sown. These varieties are better in quality than the dwarfs, but, of course, occupy more space. Plant the pole limas eye down and two inches deep, dropping five or six seed to the hill. Set the poles before planting, allowing four feet each way for each hill. When the seedlings appear, thin to three in a hill and apply at this time a teaspoonful of nitrate of soda to each hill, stirring it into the soil surrounding the plants. Avoid brushing against the vines when they are damp.

Flower And Seed Pod Of The Okra.

Nothing is gained by delaying the thinning of seedlings as they appear above ground. As soon as the plants prove to be healthy and strong and prove to be well established, the thinning process ought to be begun. It is, in most cases always best to operate on the basis that there will be two thinnings. This will allow for any subsequent loss. The first thinning will leave the seedlings just twice as close in the rows as they should finally stand. The last, of course, will leave them the proper distances apart. Frequently the second thinnings can be eaten, as in the case of lettuce—a fact that gives additional value to the two-thinning plan. Most young plants, in both flower and vegetable garden, except peas, will be benefited if, at the time of the first thinning, a light dressing of nitrate of soda is applied. Sprinkle it lightly along the rows, close to the plants, but do not permit the nitrate to come in contact with either stems or leaves. Stir it in thoroughly and evenly. It is often too lumpy to be easily applied; in that case, pulverize it before using.

Trees and shrubs set out earlier in the spring will be benefited by a light mulch. Nothing is better for this purpose than half-rotted leaves. The material used as winter mulch on borders of perennials and removed earlier in the year to form—as it should—a compost heap, serves admirably. A layer three or four inches thick, covering the surface as far as the roots extend should be applied. Be on the lookout constantly now for the appearance of injurious insects attacking the trees. If any are observed lose no time in getting into communication with the city or state entomologist. This is a far better procedure than indiscriminate spraying which is as likely to be futile as effective. Describe the pest or the nature of the damage it does in your first communication to the official and he will specify the poison to be used or other method of extermination. It is well to remember, too, that in getting into communication directly with him, and immediately, you may be serving the whole community as well as yourself, for it might be possible that the request for assistance from you may convey to him the first word of the appearance of a new enemy or of an old enemy in a new locality.

Lima Bean Seedlings. Poles Arranged For The Pole Varieties.

With the commoner bulbous plants such as gladioli, dahlias and cannas, most persons are familiar. There are others, however, not so commonly met with but with which the gardener who is of venturesome turn of mind will make an acquaintance interesting and enjoyable. Several of these have previously been mentioned in this department, at the time proper for setting them out. It is now safe to plant out some of the callas, or richardias, as they are properly called, and for this purpose Richardia Elliottiana and Richardia alba maculata are both excellent. The former bears a large lustrous yellow blossom; flowers of the latter are white with a black centre. Treat in the same way that gladioli are treated. Amorphophallus Rivieri sends up flower stalks to a height of two feet, blooming before the leaves appear. The blossom is black, resembling a giant calla, and is followed by massive foliage of tropical appearance. It is good to look at but not good to smell. Avoid planting tuberoses too deep. An inch is sufficient. If set deeper they are not likely to bloom.

Whenever time permits, turn to the ever-needed task of weeding the lawn. Eradication of the disfiguring invaders is attended with less difficulty and less damage to the lawn itself if they are not allowed to grow too much before attacked. Dandelions are, probably, the most difficult to eradicate. Nothing short of digging them will suffice. If one has the time and patience, however, a good method to pursue—and an effective one—is to drop a drop of sulphuric acid on the crown of each plant. This completely kills it. A medicine dropper may be used for the purpose if care is exercised not to draw the acid into the rubber bulb. A patent "weed eradicator" which deposits a poison may also be had of implement dealers and is far better than the old digging process. Roll the lawn after weeding.

Tarkington Baker

Boynton Beach

OPENS MAY 29

DANCING TUESDAY, THURSDAY AND SATURDAY EVENINGS

ALL ATTRACTIONS "BACK TO THE GOOD OLD DAYS"

In the Churches

Baptist.

First Church—Rev. Dr. Philip B. Strong, pastor—9:45, Sunday-school and Men's Conference Class; 11:00, preaching; 6:45, C. E. Society meeting; preaching at 7:45

Park Avenue—Rev. Dr. Birney S. Hudson, pastor — 9:45, Sunday-school; 11:00 a. m., preaching, topic, "The Triumphant Life;" 7:10, Young People's meeting; 7:45, preaching, topic, "Faith's Radiance."

Seventh-Day Baptist, corner of Central avenue and Fifth street—Pastor, Rev. Edwin Shaw—Preaching service every Sabbath (Saturday) morning at 10:30 o'clock; Sabbath-school at 11:45 a. m.; Junior Society prayer meeting at 3 p. m., Mrs. Edwin Shaw superintendent; Young People's C. E. meeting at 4 p. m., Miss Mary L. Hunting, president; prayer meeting on Friday at 8 p. m. All are welcome to these services.

Temple—Rev. E. F. Conover, pastor—9:00, prayer meeting; 11:00, preaching; 9:45, Sunday-school; 7, C. E. Society services; 7:45, preaching.

Mt. Olive—M. W. Vaughan, D. D., pastor—11, preaching; 2:30, Sunday-school; 7:15, prayer and praise; 8:00, preaching.

Calvary—Rev. D. Y. Campbell, pastor—11 a. m., preaching; 2, Sunday-school; 7:45, preaching.

Shiloh—Rev. Edward Roberts, pastor—11, preaching by the pastor, 2:00, Sunday-school; 8:00, preaching.

Ebenezer Church—East Third and Washington streets—Rev. Elliott, pastor—11, preaching; 7, B. Y. P. U. meeting; 8:00, preaching.

Reformed.

Trinity—Rev. John Y. Broek, pastor—9:45, meeting of Bible school; and St. Paul's Brotherhood Bible class for men; 10:00 a. m., communicants' class; 11:00 a. m., morning worship, subject, "Six Rules for Daily Living." 6:45, Christian Endeavor, topic, "Religious Reading: What and Why," leader, James B. Conkling. 7:45, evening worship and sermon.

Netherwood Church, Leland avenue—Rev. Edward Ralston, pastor—9:45, Sunday-school; 11, preaching service; 7:00, C. E. Society meeting.

Marconnier—Rev. J. Tucker Lansdale, pastor—9:45, Sunday-school; 11, morning service; 7:45, evening service.

German—Craig place and Duer street—Rev. George Hauser, pastor—10 a. m., Sunday-school; 11 a. m., preaching by the pastor; first Sunday in each month, evening service at 7:45 o'clock.

Presbyterian.

First—Rev. Dr. Charles E. Herring, pastor—Sunday-school at 9:45 a. m.; preaching, 11:00 a. m., subject, "The Most Terrible Fact in the Universe;" 7:15 p. m., preaching, topic, "The Biggest 'If' in the World."

Crescent Avenue—Rev. Dr. John Sheridan Zelie, minister—10:30, 12:00 noon, Sunday-school. 4:15 p. m., organ recital; 5 o'clock, evening services.

Hope Chapel—Rev. Frederic L. Greene, pastor—3:00 p. m., Sunday-school; 1:45 a. m., preaching; 7:45, preaching; Y. P. S. C. E. at 7 p. m.; prayer service Wednesday evening at 8 o'clock.

Warren Chapel—Rev. J. O. McKelvey, pastor—11:00 a. m., preaching; 9:45, Sunday-school and Berean Bible class for men, E. E. Parvin, teacher; 7:45, preaching; Y. P. S. C. E., Tuesday at 8 p. m.; Jr. C. E. S., Tuesday at 4 p. m.

Bethel Chapel—Services at 11 a. m.; 3.00, Sunday-school; 8 p. m., preaching.

Episcopal.

Grace Church, East Seventh street—Reverend E. Vicars Stevenson, rector—Services, 7:30 a. m., Holy Communion; 10:30 a. m., morning prayer, litany and sermon; (first Sunday, Holy Communion and sermon); 4:30 p. m., choral Evensong; Thursday, Saints' Day and Holy Days, 10 a. m., Holy Eucharist.

Holy Cross Church, corner Washington and Mercer avenues—Rev. Charles H. Kues, rector—7:30 a. m., Holy Communion; 9:30, Sunday-school; 11 a. m., morning prayer and sermon; 7:45 p. m., evening prayer and sermon; first Sunday in the month, Holy Communion at 11 a. m.; Thursdays and Holy Days, Holy Communion at 9:30 a. m.

Church of the Heavenly Rest, Clinton avenue and West Fifth street, Rev. Cortlandt H. Mallery, rector—8:00, Holy Eucharist; 9:45, Sunday-school; 11, matins and sermon; 7:30 p. m., Evensong and sermon; Fridays and Holy Days, Holy Eucharist at 10 a. m.

St. Stephen's Church, Netherwood, Rev. Henry Mesier, rector—Services, 8 a. m., Holy Communion; 11 a. m., morning prayer and sermon; (Holy Communion first Sunday of each month); Sunday-school, 9:30 a. m. All sittings free.

St. Mark's Mission for Colored People, Masonic building, St. Mary's avenue—Evensong and sermon Sundays at 8 p. m.; Holy Eucharist second Sunday in month at 9 a. m.; Sunday-school in parish house, Sundays at 10 a. m.

Methodist Episcopal.

First—Rev. Dr. Charles M. Anderson, pastor—9:45, Sunday-school; 11 a. m., preaching, topic, "Pentecost;" 7:00, anniversary of Epworth League, in charge of Young People's Society and pastor; S. S. Swackhamer will preach; 7:45 p. m., preaching.

Monroe Avenue Church—Rev. D. R. F. Randolph, pastor—8:45, new members' class; 10:45, the children's choir will sing; 9:30, Sunday-school; 2:30, protion class; 7:00, Epworth League service; 8:00, preaching, topic, "Meeting in Heaven," or "Shall We Know Each Other?" church class Wednesday at 2:30; preaching, 8:00 p. m.

Grace Church—Rev. C. C. Cain, pastor—Sunday-school, 2:30; preaching service, 10:30 a. m., with probationers' class immediately following; Epworth League at 7; preaching service at 7:45.

Mt. Zion A. M. E.—Rev. J. W. P. Collier, pastor—11:00, preaching; 12:15, class meeting; 6:45, C. E. Society meeting; 8, preaching.

Roman Catholic.

St. Mary's—Rev. Bernard M. Bogan, rector—Masses, 6:30, 7:30, 8:30, 9:30, 11 a. m.; vespers at 3:30.

St. Joseph's—Rev. Father Peter J. Hart, rector—Masses at 8:30 and 10:30 a. m.; Sunday-school at 3; benediction of the Blessed Sacrament at 3:30.

Congregational.

Congregational Church—Rev. C. L. Goodrich, pastor—Preaching at 10:30 by Rev. Charles W. Carroll, pastor at large; Sunday-school at 11:50; Young People's service at 7:30.

Swedish Pilgrim Church—Rev. Gottfrid Sjoblom, pastor—10:30, Sunday-school; 4:30, Young People's meeting; 8 p. m., preaching.

Friends.

Meeting-house, Watchung avenue and Third street—Meeting First-day at 11:00.

Lutheran.

St. Peter's—Rev. G. Daeuble, pastor—Grove street and Mercer avenue—9:30, Sunday-school, German and English; 10:30, preaching in English first Sunday in month.

Swedish—East Seventh street—Stated supply, Rev. Karl Anderson—Service at 8 o'clock.

First Church of Christ, Scientist.—Babcock Building, 240 West Front street—Services, Sunday-school 9:45 service at 11 a. m.; Wednesday, 8 p. m.; reading-room open daily from 2 to 5 p. m., except Sundays and legal holidays. Subject: "Soul and Body;" Golden Text: Romans 12:1: "I beseech you therefore, brethren, by the mercies of God, that ye present your bodies a living sacrifice, why, acceptable into God, which is your reasonable service."

Unitarian.

All Souls, Park avenue—Rev. John Baltzly, minister—Morning service at 10:30, topic, "The Whit Sunday Thought;" Sunday-school at 12 noon.

Not Classified.

Salvation Army—Public services at 10:30 and 8 p. m.; 2:30, Sunday-school; 6:30, Young People's Legion.

Plainfield Rescue Mission—John LeMatty, superintendent—In W. C. T. U. rooms—8:00, Gospel service. Rev. E. G. Read will preach tomorrow night; special music.

Italian Mission, 409 East Third street, Aurelio R. Mangions, pastor—Morning service, 10:30; Sunday-school, English and Italian, 2:30; evening service, 8 o'clock.

Evona Chapel—3 p. m., Sunday-school; 7 p. m., C. E. Society meeting; 8 p. m., Gospel address.

W. C. T. U.—Madison avenue—4 p. m., Gospel temperance service. Mrs. Henry Thomas will lead the meeting.

Associated Bible Students—Bible class meets Sunday morning at 10:30 for Berean Bible study, at 436 West Fifth street; Wednesday evening 8:00, prayer and testimony, 403 New street; Friday evening, 8:00, study of the Tabernacle types and shadows; 436 West Fifth street; all interested in Scripture studies are invited.

Gospel Hall, 110 Libert street, near Front street—Sunday-school at 9:30 a. m.; Gospel preaching every Sunday evening at 7:45; prayer and Bible study Wednesday at 8:00 p. m. All are cordially welcomed. Sunday at 10:45 a. m., meeting for believers

TRIBUTE TO GRADUATES

(Continued from page 2.)

Mrs. Taylor, president of the Parent-Teacher Association, made a report to the junior class treasurer, saying that through donations received by the parents, they had been able to save $20, and that this money would be given to the recreation hall fund *in the name of the junior class.*

After the speaking the guests retired to the kindergarten rooms and enjoyed dancing.

The main committee in charge of the affair was composed of Mrs. Taylor, Mrs. Ewart, Mrs. Stuart, Mrs. Townley, Mrs. Smalley, Mrs. Rowley and Mrs. Peck. Those who served in the dining-room were Mrs. Siedel, Mrs. Woolly, Mrs. Dunham, Mrs. Keller, Mrs. Martin, Mrs. Brizie and Mrs. Dawe.

N. P. H. S. NOTES.

Three of the sophomores have been suspended from school for a week for failing to report to classes after having been excused to see the parade on Wednesday.

Malcolm Marsh, a freshman, has left school to accept a position in the office of the Saurer Motor Truck Company at Dunellen. Marsh was a substitue on the baseball team, and was the prospective catcher for next year's lineup.

—Classified advertising does not work miracles—it merely brings logical results. And these are more to be desired than miracles.

—Use Press want ads.

WALTER C. COWLES.

Commander In Chief of Asiatic Fleet Hoists Admiral's Flag.

SPRING RECEPTION TO BE GALA AFFAIR

Columbus Club Monday Night Will Be Scene of Notable Function.

Arrangements have been completed for the annual spring carnival of the Second Night Club to be held in the Columbus Club Auditorium Monday night. The affair will be the second one to be held under the auspices of this organization and it is expected that a crowd of at least 700 will be entertained. Amusement of a novel and pleasing variety has been planned by a large committee of members and the entire clubhouse will be thrown open to the reception of guests.

Chairman John Kyle has called a final meeting of the committee in charge to be held tomorrow morning at 11:15 in the club. A final rehearsal of the unique features will be held at that time and everything will be put in readiness for the opening of the auditorium at 8 o'clock Monday night.

The prominent numbers on the program include harmony shadow dances, Clover Club cake-walk, Hall of Fame and May dance. The ceremonies that go with the crowning of the queen and the coronation parade will be elaborately staged. During the shadow dances P. J. Powers and James Lynch will entertain with vocal solos. Henry Brynairski will have charge of the light effects in the shadow dances and he will be assisted by Thomas Harding. The assessment committee includes David B. Doyle, George Taylor, James Whelan and George Howe. John T. Caulfield and F. Otto Linke form the refreshment committee and the cake-walk arrangements have been perfected by Joseph Sullivan, John Duffy, Daniel McAfee, John McCarthy, James Duffy and Frank McCarthy. Views for the Hall of Fame will be thrown on the screen through a projector operated by Henry Brynarski and the pictures include characteristic poses of various prominent club members. They have been selected by William Coyle, Frank Frazier, John Geary and Garret Keating.

The election of a May queen gives promise of furnishing much amusement. Polling booths will be in charge of the following: First ward, James Kyle and Jack Wilson; Second ward, Jack Coffey and Cornelius Regan; Third ward, Frank Donnelly and Louis Harding; Fourth ward, John Casey and Thomas Beabout. They will be assisted by the following: William V. Sullivan, judge; John McCarthy, teller; Joseph Greene, Frank Burke and John Traynor, clerks. The coronation ceremonies will follow and the queen will ascend the throne, from where she will made an address to her subjects. After the oration she will be paid homage and will present each subject with a favor. The judge and his staff will then direct the formation of the parade. The committeemen are:

John Kyle, chairman; Joseph Sullivan, George Linke, John T. Caulfield, John Duffy, John Coffey, Joseph Greene, Daniel McAfee, James Kyle, James Cullen, James Lynch, John McCarthy, John Casey, William Coyle, John Wilson, William Sullivan, Thomas Harding, Patrick Powers, Joseph Murray, Harry Pasch, Frank Burke, George Taylor, David Doyle, Thomas Beabout, Henry Brynairski, F. Otto Linke, Harry J. Forristel, Louis Harding, Edward Harding, George Howe, Cornelius Regan, Frank Frazer, Joseph McCarthy, Frank McCarthy, James Duffy, Frank Donnelly, John Geary, James Traynor, James Whelan, Garret Keating, James Fitzgerald.

—RECRUITS TO THE RANKS of classified advertisers are coming all the time. And they are winning "the victories of peace" every day.

THE DAILY PRESS IN DUNELLEN will be found on sale or delivered to any address every afternoon by Edward Petersack, druggist and newsdealer.

The John Wanamaker Store

Subway at Astor Place. Broadway at Ninth, New York

A Great Fashion Sale

Begins Monday in the Gray Salons of Women's Dress

The world-talked-of Panama-Pacific gowns, all our other imported models, Paris hand-made tailored suits and summer dresses, Shantung pongee suits and white wash skirts—in one great all-fashion-embracing movement.

FIRST GROUP

All gowns and wraps remaining of the Panama-Pacific replica collection and our own advance Summer collections, at half today's prices.

These include models by Callot, Worth, Paquin, Doucet, Beer, Martial-Armand, Doeuillet, Jenny, Premet and Jeanne Lanvin.

They are not only the most strikingly interesting gowns we ever brought to this country, but they are the newest Paris summer models in the United States today.

SECOND GROUP

Paris hand-made tailor suits which *cost $150 and more to land—$38.50*

CHERUIT—blue pongee with yellow silk collar; blue serge with jaunty *jaquette*.

ROBERT—rose tussah; white gabardine with red shower-of-hail silk lining.

DOEUILLET—men's wear hair line stripe; blue and white shepherd check.

BEER—brown and white check; navy serge with novel full skirt; navy serge with navy satin trimmings.

CALLOT—blue gabardine with deep fuchsia silk lining; white gabardine with blue pongee trimmings, white serge with blue serge trimming; pocket country suit of gabardine.

JENNY—navy gabardine; blue gabardine with brass buttons and military collar.

LANVIN—old blue gabardine with silver braid trimming; black and white check with black braided edges; pearl gray serge; pin check taffeta, braided edges; navy serge with black braid trimming; tan gabardine with blue quilted gabardine trimming.

And several others.

THIRD GROUP

Paris Hand-Made Lingerie Dresses Less Than Half Early-May Prices

Three styles at $18.75—striped tissue, striped voile, fancy figured all-white voile.

Six styles at $25—batiste, voile, fancy crepes, with eyelet and colored embroidery.

Two styles at $35—exquisitely embroidered batiste with insertions of lace.

FOURTH GROUP

Shantung Suits, $16.75, $19.50—Same Models, by Same Maker, as we Have Sold for $25 to $37.50

Six styles at $19.50—The coats of these suits are the smartest cut of the season, beautifully tailored, and lined with plain bright colored silks and striped silks, producing very effective contrast.

Two styles at $16.75—coats unlined; showing wide pleated skirt and skirt that buttons all the way down the front.

FIFTH GROUP

120 Palm Beach Cloth Suits at $9.75

The early May prices of these charming suits were $15 and $16.

SIXTH GROUP

Summer Frocks of Cotton and Silk

$6.75, $8.75, $10, $12.75, $16.75—much below current prices; and **$19.50** for the prettiest frocks in embroidered crepe de chine, summer taffetas and net.

SEVENTH GROUP

300 White Wash Skirts at $3.75

Linen, ratine, pique and honeycomb cotton; for golfing, boating, and country wear.

Also, continuing, the to-the-end disposal of a distinctive collection of Coats and Wraps at the very special prices of $14.50 and $18.75.

Extraordinary arrangements have been made for intelligent service and adequate space for convenient examination and selection of garments.

The John Wanamaker Store

Y. W. C. A. NOTES

The gym girls will hold a rehearsal at the association tonight.

The order of rehearsals for next week for the pageant will be as follows: Monday afternoon, T. M. T. M. meeting; Tuesday afternoon, Tuesday Juniors meet; Tuesday night, general rehearsal; Wednesday night, dress rehearsal; Thursday afternoon, T. M. T. M. make decorations.

Plans are being made for the annual outing of the association on Decoration Day. All girls over fourteen years of age may submit their names to the list. Miss Elizabeth Wethereil will have charge of the outing, which will start at 9:30 in the morning. Lunches will be taken by each member and lemonade will be served. The return trip will be a straw ride.

WANT DONATIONS OF FLOWERS.

Many persons in Plainfield have quantities of flowers in their gardens at the present time. The Plant, Flower and Fruit Guild will be very grateful if these persons will kindly donate some of these flowers to brighten the lives of the sick and "shut-ins." Any person having no means of sending them may notify Joseph M. Harper, 237 East Sixth street, not later than Monday morning, and a member of the Boys' Auxiliary will call for same. Donations may be sent Monday afternoon from 4 to 6 o'clock and Tuesday morning from 9 to 10:30 at the Woman's Christian Temperance Union, 10 Madison avenue, Babcock building.

MAY 22ND IN HISTORY.

337—Constantine the Great, Emperor of the East, died. Built Constantinople on the site of Byzantium, and beautified it. Was the first Emperor to embrace Christianity.

1661—The Solemn League and Covenant in England burnt by the hangman in London.

1782—Island of Formosa almost wholly inundated during a storm.

1802—Death of Martha Washington, at Mount Vernon, Virginia, aged 70.

1810—Charlotte du Beaumont d'Eon, French diplomat, who was discovered to be a woman while on a mission to England.

1813—Richard Wagner, famous composer, born in Leipsic. Died in 1183.

1819—Steamship Savannah left Savannah, Ga., for Liverpool, the first passage of the Atlantic by steam. Arrived Liverpool, June 22.

1883—Died, Victor Hugo, famous French author, aged 83.

1906—Died, Henrik Ibsen, Norwegian poet and dramatist, aged 88.

1913—Czar Nicholas of Russia arrived in Berlin to attend wedding of Kaiser's daughter.

—TRY A PRESS WANT AD

The following subjects being discussed in the Y. M. C. A. will be scripturally treated by

MR. W. R. SIEWERT, of New York, in the

U. S. ASTOR THEATRE

235 West Front Street,

SUNDAY, MAY 23, 3:00 P. M.

Subject:

Christ, Who Was He, and Who Is He? Man, Who, and What Is He?

SUNDAY, MAY 30, 3:00 P. M.

Prof. F. H. Robinson will discuss the subject

Is There Probation After Death? Are the Finally Impenitent Annihilated?

The Associated Bible Students invites you to hear these men. Admission free. No collection.

Few classified advertising tasks are easier to accomplish than the renting of desirable property.

Plainfield Daily Press

Published Daily except Sunday, by the PLAINFIELD PRESS COMPANY. 105 North Avenue.

Entered at the Plainfield, N. J., Postoffice as second class mail matter.

LESLIE R. FORT, MANAGING EDITOR.

TELEPHONE PLAINFIELD 1300.
Private Branch Exchange connecting all departments.

Two cents a copy. Ten cents a week. $5.00 a year in advance. Delivered by carrier or by mail. No extra charge for papers mailed to points in the U. S. and Canada.
Any subscriber failing to receive a single issue will confer a favor by notifying the business office.
Advertising rates mailed on application. Copy for change of advertisements to ensure change for same day must be at the office by 9 a. m.

PLAINFIELD, NEW JERSEY, MAY 22, 1915.

On Saturdays the editorial columns of the Daily Press are conducted by citizens who are free to express their own views. The contributing editor for today is Charles Hillman Fountain.

"BILLY" SUNDAY AND HIS CRITICS.

As I read George I. Sill's editorial criticism of "Billy" Sunday in the Daily Press of May 15, I thought of the commandment, "Thou shalt not bear false witness against thy neighbor."

I thought also of the resemblance between the evangelist anad his great Master, Christ, concerning Whom it is written in Scripture: "And there was much murmuring among the people concerning Him; for some said, He is a good man; others said, Nay; but He deceiveth the people. So there was a division among the people because of Him." John 7:12, 43. And likewise, "there is much murmuring among the people concerning William A. Sunday; for some say, he is a good man; others say, nay; but he deceiveth the people. So there is a division among the people beause of him."

I thought also of Mr. Moody who was accused during his ministry by many of precisely the same things that Mr. Sunday is accused of today. Many denounced him as illiterate, sensational, irreverent, antiquated in his theology, "not fit to listen to," (as one said to me) and making a great deal of money out of his revivals. Indeed, not so many years ago the students of Union Theological Seminary, New York, had a debate as to whether his work was detrimental to Christianity or not! But no Christian today discounts Mr. Moody's great work for any reason whatever. Mr. Sunday is passing through the same experience as his great predecessor.

I thought again of the great and saintly George Whitefield, who with the Wesleys and their associates, helped to transform England and America by his mighty preaching in "The Great Awakening" of the eighteenth century. He was listened to by hundreds of thousands from the King in his palace to the cottager in his hamlet, counting among his friends and supporters many of the nobility. A contemporary has left on record a description of his preaching that can be applied almost verbally and literally to Mr. Sunday. He says:

"When he began his sermon, the oddness of some of his conceits, his manner and turn of expression, had I not been in a place of public worship, would have excited my laughter. As he went on I became serious, then astonished, and at length confounded. My confusion arose from a mixture of sorrow and indignation; that any man bearing the name of a minister of our meek and blessed Redeemer, or the dignity of the Christian priesthood, should demean himself like an inhabitant of Bedlam. I thought I saw human nature in distress, as much as in the cells of lunatics; with this difference, that he was permitted to go abroad and make others as mad as himself, which he might be able to accomplish by means of the credulity of his audience, joined to the art of making them think that himself and his fraternity are the only people in their senses."

Mr. Sunday, you see, is in the most excellent of company.

Mr. Sill calls him a "bluffer and a mountebank." He defines "bluff" as meaning "pretension to what does not exist in character, cultivation, capacity, position and the like." If Mr. Sunday has no character, no cultivation, no capacity, how does his critic account for the fact that in Philadelphia he drew 20,000 people to hear him twice each week day and three times on Sunday, and kept it up for eleven weeks and had the interest greater at the close of the campaign than at the beginning? A remarkable bluffer he! What other man in the world could have done it? Roosevelt and Bryan could do it for one day. But for three months—they had better not try!

"Bluffers" do not appeal, as Mr. Sunday appeals, to judges, lawyers, bankers and hard-headed business men; men who judge workers and theories from a pragmatical standpoint—by the acid test of achievement and actual accomplishment.

Joseph H. Odell, of the Philadelphia Public Ledger, in the May Atlantic Monthly, after passing some strictures on Mr. Sunday which can easily be refuted, is compelled by the evidence before him to write the following:

"That positive good does come from it (Sunday's work) hardly anyone close to the facts will deny. Wherever such a campaign is conducted religion becomes the dominant topic of thought and speech. Men and women are recalled from indifference and contempt to reflection upon the most sacred subjects. One does not care to discuss the spiritual quality of conversion, but there are cases far too obvious in changed personal characteristics to be misunderstood, and far too obvious in ethical effects to be discounted. Men cease to be profane; long-established habits of intemperance are suddenly broken; dishonesty gives place to honesty; vice becomes repugnant and virtue glorious. Thousands betake themselves to the study of the Bible and many homes grow radiant that had been centres of gloom. Testimony of this nature can be collected, not only immediately after a Billy Sunday campaign, but even when years have elapsed. The effect is so marked that employers of labor have asserted that they could afford to pay Sunday very liberally out of the funds of their corporations for the increased efficiency that comes to their plants in the reduction of accidents and enlarged productivity caused by the men's cutting out intoxicating liquor. It is safe to say that, if testimony means anything at all, every community visited by Billy Sunday could send men into a circuit or supreme court whose word would be accepted as relevant and material evidence. Psychologists may explain it one way and religionists another, but there are certain facts of changed character, altered habit, transformed temperament that lie thick in the wake of every Billy Sunday revival."

This effectively answers Mr. Sill's sneer about "going to this man to get information concerning the welfare of your immortal soul." "Information" that can work such transformations as these is worth getting. His sermon on "Booze" contains "information" that many a redeemed drunkard will thank him for throughout eternity. His sermon on "Amusements" contains "information" that has awakened many a frivolous woman and self-indulgent man to a sense of the emptiness and heartlessess of their lives apart from Christ. His sermons are replete with "information" about human nature in its sin, its degradation, its selfishness, and about the radiance, the beauty and the glory of human lives when given to the service of Christ and crowned with His benediction. This is not the talk of a "virulent defamer of his fellowmen," as Mr. Sill charges, but of a prophet who warns that he may save and saves that he may glorify.

It is not true that "unwilling sinners" are "dragged and pushed by main force to the front" to profess conversion. Mr. Sill says he "reads" how this is done. But he never SAW it done, nor has any other.

In regard to the objectionable things the critic quotes the evangelist as saying, I doubt if he ever said them, at least in the form quoted. I have heard him eleven times and have heard nothing like them. Mr. Sunday must be heard and seen to be appreciated. Apart from his earnest manner, his sweeping gestures, his winning smile and boyish laugh, his rapid-fire utterance, the hot intensity and burning conviction back of it all, some things he says appear in cold print to be in bad taste, but in their context, hurled out from this flaming volcano, they are just the things that ought to be said, and fall like poisoned shafts into evil hearts, or rush by like a flock of screeching birds, so quickly sped that the whole group is seen and gone without a single one descried It is literally impossible to put the man in print. You may quote him verbatim, but you cannot report him. Mr. Sill evidently has not heard him. No one who has not heard him preach has any right to even try to represent him.

As to the "enormous fortune" he is accused of accumulating it may be said that not one dollar of it has come to him, save as the hearty free-will offering either of those who have personally been benefitted and blessed by him, or of those who recognizing the great work for God he is doing give it as a token of regard and appreciation. No one gives but those who are anxious to give, and as that is a measure of happiness to them the Constitution protects them in "the pursuit of happiness." No one in this free country has any right to find fault with them for giving to Mr. Sunday what they want to give him. By the way, if they offered it to Mr. Sill instead of to Mr. Sunday, would he refuse it? Would any one refuse it, especially if he saw in it an opportunity to do great good with it, as Mr. Sunday does?

If he were "out merely for the shekels" he could make $100,000 at one clip by posing for the movies. He refuses.

It is to be remembered that the brewers have a large fund with which to fight him, and many of the stories circulated about him with intent to injure have their origin in that unclean source. There is no man in the world whom the forces of evil hate so bitterly, and they will do all they can to discredit him and his work.

My advice to Mr. Sill is to go and hear Mr. Sunday. He will see that everything I have said is true. He will find not a blasphemer, not a money chaser, not a rude comedian, not a faker, not a bigot, but a man "full of faith and of the Holy Ghost" wonderfully used of God in the midst of a "crooked and perverse generation."

CHARLES HILLMAN FOUNTAIN.

FINE MUSIC FOR PROCTOR PATRONS

Symphony Orchestra of Eight Pieces to Be Installed at Front Street Theatre.

NEW POLICY MONDAY

Present Vaudeville and Pictures Will Be Supplanted by Instrumental Concerts and Feature Photoplay Productions.

At the conclusion of tonight's performances at Proctor's Theatre the policy of vaudeville and moving pictures, which has been the rule heretofore, will be discontinued and in its place, beginning Monday, a new plan of entertainment will be inaugurated that will undoubtedly continue to make the West Front street playhouse the most popular in the city. In addition to providing the patrons with the very latest and highest priced photo productions, Messrs. Proctor and Sanderson have arranged to install at the theatre a symphony orchestra of eight pieces, thus assuring high class musical programs as well as up-to-date screen diversions.

The symphony orchestra will be directed by Prof. Ernest Fleming, of Elizabeth, who enjoys a distinction of being one of America's foremost clarinet soloists. He will have with him several men prominent in musical circles and the solo numbers they provide will be a pleasing change from the constant watching of pictures. In this way, the spectators will not be subjected to the eye strain that follows too close attention to the moving screen. The introduction of the symphony orchestra has been undertaken by Messrs. Proctor and Sanderson in the belief that it will meet with popular favor and give Plainfield something absolutely new in the way of wholesome amusement at a rate of admission within the reach of all. No theatre in the city has previously had a regular orchestra of as many as eight pieces and coupled with the fact that every member is a finished artist is an indication of a rare treat.

The picture service to make up the daily change of program will represent the experience and ability of the foremost producing companies in America, among them the Paramount, World Film, Essanay, Keystone, and the Mutual concerns. There will be something new every day and always something that is sure to please. Among the features might be mentioned our latest New York dramatic successes, Charles Chaplin comedies, Paramount travel series, and the Mutual weekly, the last named showing on the screen the world's latest happenings. Important "specials" will be announced from time to time in these columns, thus making certain of keeping the Proctor service strictly up to the minute.

The features of next week's programs, commencing Monday afternoon, will be as follows: Monday, The World Film Corporation's five-part production, "The Lily of Foverty Flat," featuring Miss Beatriz Michelena; Tuesday, George Kleine's production of James Forbes' popular play, "The Commuter," with Miss Irene Fenwick in the leading role; Wednesday, Daniel Frohman's four-part photo production of the popular society drama, "Aristocracy," featuring Tyrone Power; Thursday, Theodore Roberts in Jesse L. Lasky's conception of "The Circus Man," Friday, the four-part comedy, "The Incomparable Mistress Bellairs," as produced by the Cosmoto Film Company; Saturday, George Kleine's four part comedy, "Who's Who In Society?"

In addition to the notable productions mentioned above, the popular $10,000 serial film, "The Diamond From the Sky," will be presented every Tuesday. This picture is now approaching its fourth episode and gets even more absorbing with each installment. "The Exploits of Elaine" are pictured every Friday and Saturday is set aside each week for the Proctor Theatre latest successful serial, "The Goddess." Popular prices will prevail while the new policy is in vogue and by its high class programs, its courteous service and comforts for patrons the house will uphold its claim of being "The people's theatre."

GRACE CHURCH APPROVES EVANGELISTIC PROGRAM

The first quarterly conference was held at Grace M. E. church, the borough, last night, Rev. Frederick J. Hubach, the district superintendent being in charge. He explained the program for the year as outlined by the Methodists throughout the country. The watchword is 250,000 to accept Christ, 500,000 to do personal work, 1,000 to make their life work to work for the church and God's Kingdom.

Grace church went on record as giving its hearty approval of the program and to put its church in line for its share in the work. After a brief prayer service, the business of the conference was taken up. Annual reports were read by the Sunday-school superintendent, the Epworth League president, the Ladies' Aid Society president and the presidents of the home and foreign missionary societies, showing all departments actively at work.

ARCH-DEACON TO PREACH.

The Venerable R. Bowden Shepherd, arch-deacon of the Diocese of New Jersey, will preach at the Church of the Holy Cross, the borough, at 7.15 o'clock tomorrow night. The arch-deacon is an eloquent preacher and no doubt a large congregation will be present to hear his discourse

—You'll know what the old adage-makings meant by urging that "time is money" if you delay advertising for a tenant

Grace Church

SEVENTH & SYCAMORE STS.

SUNDAY, MAY 23RD

Services
7:30 & 10:30 a. m.; 4:30 p. m.

At the 10:30 and 4:30 services, sermon by the Rector.

A cordial invitation is extended to the public. The church needs you and you need the church.

SATURDAY
Profit Sharing Sale

Flags for Decoration Day

OLD GLORY SET—Consisting of a fast color standard cotton bunting flag; size 4x6 feet, together with a 7-foot pole and bracket, all for **1.00**

U. S. STANDARD BUNTING FLAGS.
Strictly all wool in a complete line of sizes at the very lowest prices.

Mounted Cotton Flags at 5c, 10c and 15c

Mounted Silk Flags at 10c, 15c and 25c

Imitation Wool Bunting Flags.
Size 4x6, at **1.75**
Size 5x8, at **2.50**

TURKISH TOWELS—Full bleached, extra heavy, 25c quality; size 20x40; some with fancy borders; Saturday at **19c**

MATTRESSES—Pure white cotton filled Mattresses, covered with fancy art ticking; full size, made in two parts with Imperial roll edge; worth regular $7.50; Saturday's price **4.95**

CAMBRIC—The genuine Lonsdale make, full yard wide; Saturday special, per yard **10c**

RUGS — Fancy Mottled Axminster Rugs, size 27x54, at $1.50; also Colonial Rugs size 36x72; Saturday special at **1.25**

SANITOL TOILET PREPARATIONS—Consisting of Tooth Powder or Paste, Cold Cream and Face Powder; the regular 25c packages, Saturday only at **16c**

WASH FABRICS—Crepe Voiles, 27 inches wide, in figures, stripes, plain colors and Dolly Varden effects; Saturday special at per yard..... **10c**

PETTICOATS—The washable kind, made of extra good quality white crinkle seersucker with fancy stripes; special Saturday at..... **69c**

GAS MANTELS—the genuine Welsbach make, Reflex brand; inverted or straight; usually sold for 25c; Saturday special at **15c**

RIBBONS—All silk moire, 7 inches wide, in black, white and all the fashionable colors; Saturday special, per yard **29c**

Shoes

Women's patent leather pumps, the very newest model (see cut). Presenting all the novelties of the season; this sale includes any patent leather pump in the house; the styles and color combinations are too many to describe in this limited space, so come and see them yourself; Saturday only at..... **3.87**

HOSIERY—For women, pure lisle thread in black or white; light and medium weights; full fashioned, with double sole, toes and high spliced heels; garter tops; extra 50c value; Saturday only, 3 for..... **1.00**

HOSIERY FOR CHILDREN—Fine ribbed cotton, medium weight, all sizes, in black or white; splendid 19c value; Saturday only at..... **15c**

Woodhull & Martin Co.

THE FORUM

Editor, Plainfield Daily Press:

Mr. Sill probably would not have included Unitarian ministers in his reproach of the clergy of the country for not disavowing Mr. Sunday's "cheapening of religion," for it goes without the saying that Unitarians do not indorse Mr. Sunday. A reading of Mr. Sill's article, however, moves me to break silence just enough to say that it is hard for some of us, at least, to understand how ministers that do not—and would not—do as Mr. Sunday does, —whose congregation would not have for their minister a man that does as Mr. Sunday does,—can bring themselves to invite him to hold forth in their city.

JOHN BALTZLY.

May 22, 1915.

—"Your job"—that position you could fill with especial satisfaction all around—is going to be obtained by a classified advertisement

NOTICE

W. H. FORRISTEL wishes to inform the public that he is back on the firing line again having bought from his nephew, H. J. Forristel, all the stock and goodwill of the Bellfview Ave Nursery Co. and will offer most of the stock at one-half price. The stock has got to be moved and moved quick.

Please do not forget that we are selling for cash.

W. H. FORRISTEL
Manager.
Tel. 1349.

HEADQUARTERS FOR

GIBSON'S RYE

E. C. WESTCOTT
115 East Front Street.

Magic Straw Hat Cleaner

Cleans soiled and discolored straw hats in a few minutes, without removing the band.

Easy to use.

Each bottle contains enough to clean 2 or 3 hats.

10c Per Bottle.

SCHREINER BROS.
PRESCRIPTION DRUGGISTS.
Park Ave. and Second Street.

The departure of the cook or maid does not prostrate the lady who knows the efficiency of Press want ads.

And wa.t ad-reading servants ar of the desirable class

ORGANIZED 1875

No fear of loss from fire or theft

How comforting it is to know that your valuables are beyond the reach of fire or theft.

Rent a Safe Deposit Box in our Fire and Burglar Proof Vault—it only costs

$5.00 AND UP PER YEAR.

CITY NATIONAL BANK

PLAINFIELD, N. J.

WE ARE ALL GOOD AMERICANS NOW

A national crisis may serve us well if it wipes out party lines, creeds, and hyphens.

Reenforced
PORCH SHADES
Every Shade Equipped with
Vudor Safety Wind Device
Over 600,000 Vudors in daily use

Make your porch your home this summer. Keep out the hot blistering sun and let in the cool refreshing breeze.

Vudor Porch Shades will do this for you. Just right for sleeping out nights. You can raise and lower them as easy as an awning. Many beautiful homes have them. May we show them to you?

Linoleum 39c Yard.

Our large stock of Linoleum offers many new patterns in all grades at exceptionally low prices.
Printed.....39c, 49c, 59c a yard
Inlaid.....75c, 85c, $1, $1.25 a yard

$22.50 Axminster Rug at $19.50. . .

A magnificent range of patterns and colorings. Size 9x12; regularly sold for $22.50; special for a few days...$19.50

A big bargain.

SHIRLEY & JOHNSTON
"THE QUALITY HOME FURNISHERS"
BABCOCK BUILDING . . PLAINFIELD, N. J.

COAL
AT REDUCED PRICES
Egg, Stove, Nut
$6.35 Per Ton
Pea $5.00
30c discount for Spot Cash
A charge of 25c extra for carrying coal
Try Davidge Fertilizer for Farm and Garden
CONSUMERS COAL CO.
Tel. 66 225 Madison Ave.
w-s-tf

Any kind of worth-while property may be sold for what it is worth. There's no "impossible season" in the selling of real estate—if you are a clever classified advertiser.

Oh, Those Headaches!

Those dull, heavy headaches that so many women suffer with. They may possibly come from eye strain. 99 per cent. of the headaches are directly caused from defective vision. Let us give you a careful examination free of charge and we will tell you if your eyes are the cause of the trouble.

STILES & CO.
Philadelphia Eye Specialists
AT 107 EAST FRONT ST.
EVERY THURSDAY.
Free Consultation.
Hours 10 to 4:30.

—It pays to use the advertising columns of The Press.

—DETERMINED classified advertisers always win. Sometimes, sometimes even the timid ones. Once people win too.

ANTI-SUFFRAGE

Conducted by New Jersey Association Opposed to Woman Suffrage.

The following letter addressed to the President of the New Jersey Association Opposed to Woman Suffrage sufficiently explains itself.

"My Dear Mrs. Breese:

"In reply to a letter received from the Massachusetts Anti-Suffrage Committee begging to have Cardinal Gibbons' alleged quotation, 'That suffrage for women must come' denied, I had an interview today with the Cardinal's secretary, with the following result in writing:

"'About the quotation attributed to Cardinal Gibbons 'That suffrage for women must come, his Eminence says that he has no recollection of having said those words.

"'Further, that he has always hoped that the good sense of the American women would prevent such a calamity.'

"'Very respectfully,

"'LOUIS O'DONOVAN, Sec'y.'

May 6, 1915.

"Sincerely,

"M. D. H. M."

It is to the men, influenced by the good sense of our women, that we must trust if this "calamity" is to be averted. It is the duty of every man who does not believe in woman suffrage to be on hand with his vote against it on October 19.

Defining Greatest Civic Duty.

There is plenty of civic work to be done by the women with the time, strength, means and ability to do it. The greatest civic duty a woman can perform is to make a home for her husband and children. The greatest civic duty for a mon is to maintain a home for his wife and family. If the father of the family dies and leaves sufficient means to continue the maintenance of it, the wife can continue to make the home. If the wife dies, though she leaves untold wealth for [illegible] alone cannot make a home. He can only keep house. A woman who must enter the business world in order to provide for herself and family can do little more for them than "keep house." Suffragettes are fond of referring to government as "house keeping" for the good of the general public. "House keeping"—very well, to maintain and legislate for what they will be called upon to defend, that is the men's burden of existence, and in order to perform their civic duty they have been given the vote. History relates the story of the transformation of lead bullets into paper ballots. And when the number of ballots of opposing political interests are nearly even and the feelings of opposing political interests are sufficiently hostile, then, presto, change the ballots have turned into bullets again! And the men who maintain and legislate are called out to defend. The civic duties of women are many and varied and call for able and unselfish women to serve them. To serve, maybe, to the limit of their strength; but not to defend by physical force.

The Equal Suffragists claim that the vote educates and makes women better fitted for public service. When Denver needed a policewoman to remove from her halls of public amusement, she sent to New York for a woman to do it. That is only one instance. But make a list of the names and addresses of the most capable, influential and honored women of whatever creed of political faith in this country today and notice whether the majority of them are the product of long-standing equal or of non-equal suffrage States.

KATE C. TOWLE.

San Rafael, Cal., July 31, 1913.

For fear that what we are about to quote may appear inconceivable to people of common sense, we wish to say that it appeared in the Special Suffrage Campaign Issue" of the Evening Post, New York, Thursday, Feb. 25, 1915, column one, section two and was signed in capital letters: "By DR. ANNA HOWARD SHAW, President of the National American Woman Suffrage Association."

Perhaps Dr. Shaw did not write it.

Perhaps she did not mean it.

Perhaps she may, upon second thought, wish to deny it.

But the facts are as stated.

And this president and biggest figure in the Woman Suffrage agitation declared over her signature in public print:

"I believe in woman suffrage whether all women vote or no women vote; whether all women vote right or all women vote wrong; whether women will love their husbands after they vote or forsake them; whether they will neglect their children or never have any children."

In introducing this astounding statement, Dr. Shaw declared: "I believe I speak for the thousands of women belonging to the National Association."—"Woman's Protest" for March.

The Growing Sentiment Against Suffrage.

(From the Waterbury, Conn., American, Jan. 13, 1915)

Even men who do not disapprove of woman suffrage, if the women want it, are affected by the growing strength of that body of feminine sentiment which is opposed to granting the vote to women, or to what, from their point of view, is forcing it upon them. Evidently the suffrage hosts have a longer road to go than they thought they had a little while ago.

Not a Promising Outlook.

(From the Troy, N. Y., Times, Jan. 13, 1915)

Woman suffrage now comes back to the States, to be fought over there. The outlook is not promising for the change. At the last election five States out of seven voted against woman suffrage, and the five States vastly outnumbered in population the other two. . . . . There are indications that there has been a recession of the trend of sentiment in favor of woman suffrage. The natural conservatism of the people is reasserting itself, and the rush to try new experiments has fallen off. The doctrine that everything which is *new must therefore be right* has received some hard jolts, and the result has been felt by woman suffrage as well as by other agitations.

C. H. LINE WEDS

(Continued from page 1.)

the bay windows formed an effective background for the bridal party. The couple was united in marriage under an improvised archway prettily decorated with white lilacs, from which was suspended a rose-covered bell.

The bride wore a gown of white bridal satin, made with a court train and trimmed with baby Irish lace. Her veil was arranged in a crown-like effect and fastened across the front with a wreath of tiny orange blossoms, and she carried a shower bouquet of bride's roses.

The gown of the maid-of-honor was of light blue charmeuse and she carried a bouquet of pink roses. The flower girl wore a canary colored chiffon dress, trimmed with pink and blue rose-buds. The little ring-bearers were dressed in white.

After the marriage service, supper was served in the dining-room, at which the bride's cake was cut and distributed by the bride, from a table ornamented by pink snap-dragons. A reception followed at 7 o'clock at which Mr. and Mrs. Line were assisted in receiving their guests by their parents, Mrs. Greenwood and Mr. Line, the maid-of-honor and Mr. and Mrs. R. F. Martin, of New York, sister and brother-in-law of the groom.

Mrs. Greenwood, mother of the bride, wore a gown of silver gray and carried a bouquet of gladiolas. The bridegroom's gift to the bride was a diamond and pearl lavalliere, and the bride's gift to the bridegroom was a set of engraved monogram gold cuff links. To the maid-of-honor she gave a pearl necklace and the flower girl received a ring. The bridegroom presented to his best man a pearl scarf pin. The ring-bearers were given little gold signet rings to commemorate the occasion.

The bride is well-known in the city of Cranston. She graduated from the Rhode Island Normal School and taught school for three years in the public primary schools of Cranston. She has also successfully conducted the Chaubunogungamaug Campfire Girls in Cranston for the last year.

The bridegroom is the membership and social secretary of the Providence Young Men's Christian Association. He graduated in 1913 from the physical course at the Springfield Y. M. C. A. College and in 1914 took a post graduate year there in the secretarial course. He was called to Providence last July prior to the opening of the new building.

Mr. and Mrs. Line left later in the evening for a two weeks' wedding trip, in which they will visit Mr. Line's home in this city and his alma mater in Springfield, Mass. Upon their return they will live at 63 Stanwood street, Providence, R. I.

Prior to entering upon a course at the Springfield institution, the bridegroom was assistant physical director of the local Y. M. C. A. He is well-known and popular in this city, being prominent in athletics connected with both the association and the Plainfield High School, from which he was graduated in 1908. While in the Springfield College he was a member of the gymnastic team that exhibited in this city in 1912 and managed the team in 1913.

GEORGE A. BRUSH.

George Adams Brush, of Rahway, died yesterday at his home, No. 27 William street, aged 84 years. He was a commission merchant in New York. He served on the Rahway Board of Education for two years, was senior elder of the Second Presbyterian church, and was superintendent of the Milton chapel Sunday-school for thirty years. He is survived by his wife, one son and two daughters.

CORNELL BOYS HOLD CIRCUS.

Ithaca, N. Y., May 22.—A full-sized circus, with side shows and freaks of all kinds, was staged this morning by the Cornell students, for the benefit of the college athletic fund. Famous athletes were seen in all sorts of "stunts." The performers are prepared to repeat tonight if Cornell wins from Harvard in the annual boat race to be rowed here this afternoon.

—A day wasted in your classified advertising campaign for work is real loss.

—Write a better "To Let" advertisement than is printed today, and see how quickly you'll find a tenant.

B. Altman & Co.

An Extraordinary Sale of Fine Tailor-made Suits
(Sizes 34 to 42)

for Monday, May 24th, will comprise Suits in the latest Spring models, in black and navy blue gabardines, tweeds, checks and silk pongee,

at $17.50

Women's Ready-to-wear Department
(Third Floor)

Fifth Avenue - Madison Avenue
34th and 35th Streets New York.

Specials All Next Week in the
GIMBEL FLOWER STORE

Hardy Rose Bushes, 6c Each
6 for 30—All colors and named varieties
Monthly, Hybrid Tea, Freebloomers, Baby Ramblers, Rambler, Everbloomers, etc.

Canna Bulbs, red and yellow, dwarf or giant, 5c each; 50c dozen.

Red Lily Bulbs, 4c ea.; 40c doz.
White Lily Bulbs, 4c ea.; 40c doz.
Tiger (pink) Lily Bulbs, 4c ea.; 40c doz.

Cactus Dahlias, all colors, 12c each; $1.25 dozen.
Gladiolus Bulbs, mixed colors, 3 dozen for 25c.

Very Special Combination, 68c

24 Gladiolus Bulbs	50 Lily-of-the-Valley Roots	4 Lily Bulbs
2 Elephant Ears	12 Oxalis Bulbs	1 Rose Bush
2 Dahlias	2 Tuberose Bulbs	6 Canna Bulbs
2 Musifolia Bulbs	1 package Clover Seed	2 Madeira Vines

Peach Trees, all kinds, 12c each
50 Lily-of-the-Valley Roots, 25c; 100 for 40c
Large Magnolia Trees, in leaf, 95c
Large California Hedge Privet, 3 to 4 ft. high, 6c each; 100 for $5. 2 ft. Privet, $2.25 per 100

Dahlia Roots, all colors, 8c each
Spirea Shrubs, 18c each; 3 for 50c
Other Flowering Shrubs, 28c each; 4 for $1
Vegetable and Flower Seeds, 3c package; 30c doz.
Lawn Grass Seed, 12c qt.; $3.75 bushel.

Mail and Telephone Orders Carefully Filled
Subway Store, Balcony

GIMBEL BROTHERS
Broadway and 33rd Street, New York

PAINTERS AND DECORATORS.

LET US BRIGHTEN-UP YOUR HOME BY PAINTING IT!

WE DO
Paperhanging, Painting and Decorating in all its branches.

WE SELL
Paints, Brushes, Stains, Varnishes, Wallpaper, and in fact everything to brighten up your home.

L. B. Woolston. H. F. Woolston.
WOOLSTON & BUCKLE CO
Painters and Decorators,
143-145 NORTH AVENUE.
Established 1880. 'Phone 1086
m-s tf

James C. Hansen
DECORATOR
Dealer in
PAINTS—OIL—GLASS—VARNISHES, ETC.
141 East Front St., Plainfield, N. J.
Distributor of John W. Masury & Son's Pure Colors, Ready Mixed Paints, Etc.

1915 WALL PAPERS
IMPORTED and AMERICAN GOODS
C. CONOVER & CO
Decorators, Painters and Paperhangers, Window and Plate Glass.
115 Elmwood Place. Tel. 1141

NEW JERSEY CENTRAL

TRAINS LEAVE PLAINFIELD

For New York—2:10, 3:41, 6:05, 6:40 (5:52 except holidays), 6:27, 6:55, 7:22 (7:26 except holidays), 7:41, 7:44, (7:55 except holidays), 7:58, 8:12, 8:20 (except holidays), 8:36, 8:42, 8:59, 9:29, 9:53, 10:26, 11:27, 12:12 p. m.; 12:34, 12:58, 1:44, 2:25, 2:29, 2:55, 3:12, 4:01, 4:13, 4:36, 5:39, 6:05, 6:47, 7:41, 8:27, 9:27, 9:20, 10:16, 10:36, 11:43 p. m. Sunday—2:10, 3:41, 6:40, 7:22, 7:58, 8:52, 9:34, 9:49, 10:37, 12:12 p. m. 12:39, 12:58, 1:28, 2:09, 2:15, 2:55, 3:12, 4:29, 5:34, 7:14, 8:13, 8:27, 8:45, 8:39, 9:27, 10:21, 10.36 p. m.

For Newark—6:08, 6:27, (7:06 through train to Newark), 7:41, 8:36, 9:29, 10:26, 11:27 a. m., 12:34, 12:58, 1:44, 2:29, 2:55, 4:13, 4:36, 5:39, 6:25, 6:47, 7:41, 8:27, 9:20, 10:26 p. m. Sunday—7:23, 8:52, 9:44, 10:37 a. m., 12:39, 12:58, 1:28, 2:09, 2:55, 3:17, 4:29, 5:34, 7:14, 8:13, 8:35, 8:39, 9:27, 10:36 p. m.

For Easton, Bethlehem, Allentown and Mauch Chunk—5:18, *8:20, 9:44, 11:27 a. m.; 2:00, 5:24, 5:44, (6:59 to Easton) p. m. Sunday—5:17, *8.44 10:57 a. m.; 1:58, 5:44, 7:06 p. m.

For Wilkesbarre and Scranton—5:18, 9:44 a. m.; 5:44 p. m. Sunday—5:19, 10:57 a. m., 5:44 p. m.

For Red Bank, Long Branch and Asbury Park, etc.—3:41, 8:12, (9:53 a. m. Red Bank), 11:27 a. m., (12:34 Saturday only), (12:58 Red Bank only) (3:12 Red Bank only), 4:13 6:25, 8:27 11:43 p. m. Sundays—3:41, (7:58 Red Bank only), 8:52 a. m.; (9:40 Red Bank only), (2:15 Red Bank only), 3:17, (8:13, Red Bank only), 8:35 p. m.

For Atlantic City—3:41, 9:53 a. m. (12:34 Saturdays only), 5:12 Sunday—[illegible] a. m. 2:15 p. m.

For Philadelphia—6:38, 7:39, 8:45, 10:43, 1:53 a. m. 12:42, 1:54, 2:45, 5:12, 6:44, 8:47, 9:46, 10:38 p. m., 1:20 a. m. Sunday—5:19, 8:46, 9:39, 9:57, 10:43, 11:44 a. m., 12:42, 1:44, 2:25, 3:42, 4:39, 5:56, 5:39, 6:39, 6:44, 8:47, 9:46, 10:56, 11:54 p. m., 1:20 a. m.

For Baltimore and Washington. Daily 8:45 10:42 a. m., 12:42, 2:45 [illegible] p. m. [illegible]

L. MORALLER & SON
WATCHMAKERS AND JEWELERS
WATCHES
CLOCKS and JEWELRY
Fine Watch and Clock Repairing a Specialty.
219 Park Ave. Phone 444-W.

A. H. ENANDER
SANITARY PLUMBING, GAS FITTING. STEAM AND HOT WATER HEATING.
Contractor for Sewer Connection.
[illegible] WASHINGTON AVE.

B. KIVATINOS
(Successor to Kivatinos & Jelling.)
Fancy Fruits, Choice Confectionery, Nuts, Cigars, etc. We make a specialty of Olive Oil.
[illegible] E. FRONT ST. Tel. [illegible]

IN THE SPORTING SPOTLIGHT

WORLD FAMOUS TENNIS STARS TO COMPETE ON THE PLAINFIELD COUNTRY CLUB'S COURTS

The tennis committee of the Plainfield Country Club has practically completed arrangements for an exhibition doubles match between four famous players to take place Thursday afternoon. Play will not start until 4:30, in order to enable members and their friends to reach the club in time to witness the match.

The contesting teams will be Harold H. Hackett and Fred B. Alexander on one side and Watson M. Washburn and Dean Mathey on the other. Messrs. Hackett and Alexander are a world famous pair. They were champions of the United States in 1907, 1908, 1909 and 1910, and both men have represented this country in international matches for the Davis Cup and been ranked in the first ten. Alexander has been ranked as high as No. 3 and is at present No. 8. Hackett was captain of the American team which went to England in 1913 and won back the Davis Cup.

Watson M. Washburn is ranked No. 9, and has been selected as a member of the team of Eastern players which, under the leadership of Champion R. N. Williams, 2nd, will go to San Francisco next month to play the Pacific coast men. Dean Mathey was partnered in doubles last year with George M. Church, and the pair won the sectional and preliminary doubles and played McLoughlin and Bundy for the championship of Newport last summer. Washburn and Mathey have played together and make an excellent team. Consequently an excellent match is expected.

Alexander and Mathey are Princeton men, while Hackett came from Yale and Washburn from Harvard.

Scattered Sport Gleanings

"Be kind" week has failed in its purpose as far as North Plainfield High School athletic interests are concerned. The bumpings received in tennis and baseball have been anything but tasteful morsels to the "over-the-brookers."

Coaching North Plainfield High School baseballers, playing short for the Perth Amboy Franklins on Sundays, and cavorting at the difficult corner for the Saurerites Saturday afternoons will bring Tommy Mullin's state of activity pretty nearly up to a par with that of the guy who has been engaged to furnish the Italian army with twelve million doughnut holes.

If years of experience count for anything these days one would expect that Leal alumni outfit to wallop the stuffins out of the undergraduate cherubs this afternoon. The role call for the old-timer combination dates back to the late eighties.

While we hate to pry into personal matters it would give us a whole lot of satisfaction to know who the gent was who wished the N. P. H. S. alumni baseball managership on "Runaway June" Dunning.

It's a good thing there's nothing like getting stale in the bowling pastime. If baseballers were to engage in as much competition as those Elk pin-knights they'd be relegated to the scrap-heap before they got anywhere near the zenith of their ability.

Those Plainfielders who enjoy playing the role of "gallery gods" at golf matches, will be able to glean a wealth of entertainment out of that "pro" exhibition slated for next Saturday. It looks like about the best program mapped out around here since golf sticks came into use.

"HUB" STINE AND TOWNLEY MAY BE ALUMNI BATTERY

The North Plainfield High School baseball team may face a college battery when it meets the Alumni nine, on Hyde Oval next Saturday. There is a possibility that George Townley and "Hub" Stine, both graduates of the borough school, who are now attending the Y. M. C. A. College at Springfield, Mass., will be home some time next week and if they come they will play with the "oldtimers." Both have been playing regularly this season and are in fine form.

"Rus" Conroy, who was booked to play third base in this game, has left the borough for the summer and both the third base and shortstop positions are still open.

ROD AND REEL

While the pickerel season opened Thursday, and the weather was not at all bad, there were not anywhere near the number of anglers out that had been expected. Whether this is due to the fact that locan men do not care for pickerel fishing, or whether it is due to the fact that anglers prefer to wait until they can fish for both bass and pickerel, is a question. As it is now, the men who go out for pickerel and happen to hit into bass, are compelled to put the latter back into the water, if taken before June 15.

The advance guard of surf fishermen have been out along the Jersey coast for the past month, waiting for the striped bass. A few of these fish have been taken at Point Pleasant. A few large plaice are also being caught. John Seger, of Asbury Park, says bloodworms are giving the best results.

No pickerel were caught by those out at Weequahic Park Lake, Thursday, although some good sport with large white perch was had. Several good-sized calico bass were also caught by the anglers, but, of course, were put back in the lake.

Whiting, ling and a few fluke and sea bass are being caught now at the Long Branch pier. Whiting are most plentiful, and individual catches frequently run up to more than 100 fish to the man. The best time is at night. The fish begin biting at dusk. Bait may be purchased at the pier. It belongs to the same order of fishes as the cod and ling, but is in a family by itself. Its bright silvery sides and fairly graceful shape make its name of winter weakfish appropriate. Many salt down whole barreisful for future use. The names hake and whiting are also given sometimes for kingfish, an entirely different variety.

RUNYON TO COMPETE.

Ralph Runyon, of this city, will compete in two events at the annual meet of the N. Y. A. C., to be held in New York city on Saturday, June 5. He will take part in the pole vault and high jump. Jack Fritts may also enter this meet, but he is still undecided.

"MET" GOLF EVENT.

The Women's Metropolitan Golf Championship will begin at the Sleepy Hollow Country Club Monday afternoon.

—At Westfield, C. F. Wittke has [illegible]

LEAL AND N. P. H. S. IN SECOND CONTEST

Interscholastic Game to Be Staged on Crescent Oval Monday Afternoon.

The fourth interscholastic baseball match of the season is scheduled to take place Monday afternoon, on Crescent Oval, when the Leal and North Plainfield School forces will meet for the second time in their struggle for the city supremacy and Collier Trophy. In the first game, Leal made the boroughites go their best for the verdict and the private school aggregation has hopes of getting revenge on their home field.

If Leal should win it would make a tie for second place and will make the league more interesting. A victory for North Plainfield will put the maroon and gold team out of the running and the title would then rest on the second P. H. S.-N. P. H. S. game. The game will start at 3:30 o'clock. The teams will probably lineup as follows:

Leal.	N. P. H. S.
Parmly, lf	VanMater, rf
Dale, cf	VanDeventer, cf
Dickerson, 3b	Dilts, ss
Stewart, ss	Hebert, lf
Voorhees, p	Conroy, 2b
Lyon, 2b	Townley, 3b
Garrigues, rf	Meade, 1b
Sharp, 1b	Smalley, c
Schneider, c	Stahl, p

SPORTING EVENTS FOR A WEEK.

TODAY—
- Commerce at P. H. S. (a. m.).
- Saurer vs. Bound Brook (Parker Field, 3:30).
- Leal vs. Alumni at Crescent Oval.
- Westfield at Hope.
- P. C. C. Elimination Contest.
- West Hoboken at N. P. H. S.

MONDAY—
- N. P. H. S. at Leal (Crescent Oval).
- Women's Metropolitan Champs at Sleepy Hollow.

TUESDAY—
- P. H. S. at Rahway.
- East Orange at P. H. S. (tennis).
- Battin at N. P. H. S. (tennis).

WEDNESDAY—
- N. P. H. S. at High Bridge.
- P. H. S. at Leal (tennis).
- Somerville at Westfield.

THURSDAY—
- Seton Hall at N. P. H. S.

FRIDAY—
- P. H. S. at Easton.
- Cranford at N. P. H. S. (tennis).
- Elks' Bowling.
- P. C. C. Men's Doubles Tennis (handicap).

SATURDAY—
- N. P. H. S. vs. Alumni at Hyde Oval, 3:30.
- P. H. S. at Bethlehem.
- Leal at N. P. H. S.—Tennis—(Park Club).
- P. C. C. Golf—Married Men vs. Bachelors.
- P. C. C. "Pro" Golf Match.

PLAINFIELD AT NEWARK.

The Plainfield A. A. will motor to Newark tomorrow morning, leaving Plainfield at 8:30. They will play the speedy Park A. C. of that place at Morris Park. The following will go: Manager Oliner, Captain B. Rosenson, H. Rosenson, A. O'Leary, W. Victorson, R. Apgar, A. Kyle, A. Denny, M. Canter and A. Hirsch.

N. P. H. S. TENNIS.

The next game on the North Plainfield High School tennis schedule is with Battin on next Tuesday afternoon on the Park Club courts. Chandler and Tomkinson will play in the doubles courts, and Dunning, Force and Ball will compete for the singles points.

BASEBALL

YESTERDAY'S RESULTS.

National League.
Pittsburgh at New York—Rain.
St. Louis at Brooklyn—Rain.
Cincinnati at Philadelphia—Rain.
Chicago, 3; Boston, 2.

American League.
St. Louis, 5; New York, 4.
Washington at Cleveland—Rain.
Philadelphia, 11; Detroit, 8.
Chicago, 3; Boston, 2 (seventeen innings).

Federal League.
Chicago, 9; Brooklyn, 2.
Pittsburgh, 3; Baltimore, 2.
Kansas City, 8; Buffalo, 3.
Newark, 4; St. Louis, 3.

International League.
Richmond, 3; Montreal, 1.
(Other games postponed; rain.)

STANDING OF THE CLUBS.

National League.

	W.	L.	Pc
Philadelphia	17	11	.607
Chicago	18	12	.600
Boston	14	14	.500
Pittsburgh	15	15	.500
Brooklyn	14	15	.483
St. Louis	15	17	.469
Cincinnati	12	16	.429
New York	11	16	.407

American League.

	W.	L.	Pc.
New York	17	10	.630
Chicago	20	12	.625
Detroit	19	12	.613
Boston	13	11	.542
Washington	12	14	.462
Cleveland	12	16	.429
St. Louis	11	20	.355
Philadelphia	10	19	.345

Federal League.

	W.	L.	Pc.
Pittsburgh	20	12	.625
Newark	19	12	.613
Chicago	18	13	.581
Kansas City	16	13	.552
Brooklyn	15	14	.517
St. Louis	12	16	.429
Baltimore	12	19	.387
Buffalo	9	22	.291

International League.

	W.	L.	Pc.
Richmond	13	6	.685
Providence	11	7	.611
Montreal	10	9	.526
Buffalo	7	6	.538
Rochester	8	9	.471
Newark	6	7	.462
Jersey City	7	9	.438
Toronto	4	13	.235

WHERE THEY PLAY TODAY.

National League.
Pittsburgh at New York.
St. Louis at Brooklyn.
Cincinnati at Philadelphia.
Chicago at Boston.

American League.
New York at St. Louis.
Washington at Cleveland.
Philadelphia at Detroit.
Boston at Chicago.

Federal League.
Brooklyn at Chicago
Newark at St. Louis.
Baltimore at Pittsburgh.
Buffalo at Kansas City.

International League.
(Each club plays two games.)
Newark at Rochester.
Jersey City at Buffalo.
Providence at Toronto.
Richmond at Montreal.

LEAPED FROM EIGHTH TO THIRD POSITION

Weiss-Laing Outfit Copped Three Games Last Night.

Standings of the Teams.

	W.	L.	P.C.	H.S.
Vail-Nash, Sr.	11	1	.917	453
Leonard-Blimm	4	2	.667	369
Zink-Nash, Jr.	7	5	.583	367
Weiss-Laing	7	5	.583	404
Hill-Waldorf	6	6	.400	404
Townley-Swalm	6	6	.500	389
McC'gh-W'ston	6	6	.500	399
Blatz-Firstbrook	3	3	.500	365
Luthman-Long	3	6	.333	370
Crist-Cose	3	12	.200	388
Kiely-Mann	1	5	.167	359

By winning three games in the Elks' two-man house tourney, last night, the Weiss-Laing team went from eighth position to a tie for third place with the Zink-Nash, Jr., team, with a record of 7 wins and 5 defeats. The McCullough-C. Woolston team, which has been holding second place, dropped to a triple tie for fifth place, while the Luthman-Long combination annexed one out of three games.

Two high score records were broken, the Weiss-Laing team going from 386 to 404, and the Luthman-Long team making a 370, their former record being 356.

The results follow:

Weiss	195	131	178
Laing	207	214	221
	402	345	404
Woolston	169	160	178
McCullough	190	165	159
	359	325	337
Long	170	182	181
Luthman	156	175	189
	326	358	370
McCullough	137	181	181
Woolston	221	159	212
	358	340	393

"FATHER AND THE BOYS" MAKE A HIT

Thespian Society Gives a Fine Performance at the High School.

"Father and the Boys," the four-act comedy presented at the Plainfield High School, last night, under the auspices of the Thespian Society of the Public Recreation Committee, made a decided hit with the audience, keeping the spectators in a continuous roar of laughter. Each performer took his part in a finished style, blending himself thoroughly into the character portrayed. Miss Lillian Lamson, in the role of "Bessie Brayton," a western product, was the feature of the evening, and the original way in which she played the part brought rounds of applause from the audience.

Burnett Doane scored in the title role, that of "Lemuel Morewood," a wool broker, whose predicaments in managing his two sons were ridiculously funny from start to finish. Harold Williams and Paul Westergarde took the parts of the two sons.

The complete cast was as follows: "Lemuel Morewood," a wool broker, Burnett Doane; "William Rufus Morewood," his elder son, Harold Williams; "Thomas Jefferson Morewood," his second son, Paul Westergarde; "Major Bellemy Dingsworth," man about town, Jack Britton; "Tobias Ford," Morewood's lawyer, William Anderson; "Tuck Bartholomew, apostle of manly sports, Philip Schuyler; "Cal Hibee," a miner, Robert Meggy; "William Holton," office man, Alva Brownlee; "Evans," a butler, "clerk" at the Eldorado Hotel, John Uhler; "Mrs. Bruce-Guilford," an imported matron, Miss Jessie Billing; "Mrs. Prentice Tromly," a second importation, Miss Marie Sullivan; "Emily Donelson," living at the Morewood home, Miss Esther Brownlee; "Frances Berkley," living next door, Miss Madeline Durar; "Mrs. Peasley," the housekeeper, Miss Loraine Dunn, and "Bessie Brayton," a western product, Miss Lillian Lamson.

Following the performance, the attendants enjoyed dancing until an early hour this morning, Van Eps' orchestra furnishing music for the occasion. Refreshments were served by The Ritz.

Last night's production was the first event the Thespian Society has given and it was a decided success from every point of view. Miss Lillian Lamson, supervisor of the Recreation Committee, was director, and much of the success is due to her untiring efforts in rounding the youthful actors into young professionals. The officers of the society are: President, Burnett Doane; vice president, Miss Mildred L. Brownlee; secretary, John Britton; treasurer, William Anderson.

YOUNG PEOPLE ENJOY SOCIAL AND ENTERTAINMENT

The entertainment and sale given at the First Presbyterian church, last night, under the auspices of the Christian Endeavor Society for the benefit of "Camp Endeavor," was a success, being largely attended. The principal part of the program was a one-act sketch entitled "Why We Never Married," and was very amusing. There were seven old maids and as many bachelors, each telling why they never had "plunged" into the sea of matrimony. At the close of the sketch, the men proposed to the women, were accepted and they left the stage in pairs to the strains of a wedding march, played by Herbert Harold, organist of the church. Those in the sketch were the Misses Ariadna Bicknell, Mary Bicknell, Hazel Blair, Esther Karner, Jennie Peacock, Elizabeth Manning and Adele Freeman and James Fenner, Samuel Harper, Alfred Sharjback, Benjamin Kriney, Charles Doughty, William Sowden and George Gildersleeve.

Another interesting part of the program was a series of impersonations given by Mr. Darry, of New York city. He gave many comic impersonations which kept his audience laughing continually. Miss Hazel Selby recited "Here Comes the Bride," and the Misses Charlotte Fowler and Edith Shotwell rendered a piano duet. Alfred Korff, with the cornet, and W. G. Dunning, with the violin, also entertained with solos and duets. At the close of the program, Fred Lounsbury gave an allustrated lecture on Camp Endeavor, showing views of the camp and those that are taken care of during the hot summer months. The camp is located in a fine spot back of Scotch Plains and is only a short distance from the trolley cars. After the entertainment ice cream and cake were sold. A silver offering was taken.

—Try a Press want adv.

—Hundreds are thinking as much about the inevitable home-hunt as about the great war. Let your "To Let" advertising help them.

KNIGHTS OF COLUMBUS TO VISIT BRUNSWICK COUNCIL

Members of Watchung Council, No. 552, Knights of Columbus, will form a delegation to go to New Brunswick tomorrow, to be present at the exemplification of the third degree in the council at that place. A large number of candidates will receive the degree and elaborate preparations have been completed for the event.

It is expected that the local party will number forty and the trip will be made in automobiles. Following the degree work, which will be in charge of National Warden Thomas McLaughlin, of Newark, the Plainfielders will be the guests of the New Brunswick council at an informal reception. Westfield will also send a delegation to New Brunswick.

ORGANIZED 1868
PLAINFIELD SAVINGS BANK
PLAINFIELD, N.J.
How to Make Greater Progress
Prudent is the person who saves and banks his money with us promptly.
To make greater financial progress, deposit a certain portion of your income each week and let your funds accumulate at interest.
Your account is invited.
4% INTEREST PAID
ONLY SAVINGS BANK IN PLAINFIELD

STRYKER'S GARAGE NEXT TO STATION
Repairing That Satisfies
Our automobile repairing satisfies because we take pride in having our work turned out right. We can send you a list of satisfied customers that will carry more weight than anything we can say here. Send for this list.
STRYKER MOTOR CAR CO.
149 E. FOURTH ST.

-BASEBALL FANS-
Be a real rooter. Get in the .300 class.
Clip coupons for the
1915—Plainfield Daily Press Scoring Tablet—1915
Coupon No. 24—May 22, 1915.
Six consecutive daily coupons, of different dates, if presented with five cents to the PLAINFIELD DAILY PRESS SPORTING DEPARTMENT will entitle the holder to one PLAINFIELD DAILY PRESS CELLULOID SCORING TABLET.
Name .....
Address .....

G. R. WESCOTT
133-135 North Ave. Phone 81
Wholesale Dealer in
WINES, LIQUORS AND CORDIALS
Budweiser, Piel's, Geo. Ehret's, Ballantine's, Krueger's Feigenspan and Du Bois Beers always in stock.
Prompt auto delivery to all parts of the city.
3 10 wstf CHAS. SMITH, Manager.

STOCK YOUR CELLARS
With bottled goods of incomparable flavor from a reliable house.
Whether you need Wines, Liquors, Whiskies, Clarets, Sauternes, Port, Sherry, Burgundies, or Cordials; whether your taste runs to the finest imported or the best made in this country, the Eastern Bottling Co. can satisfy you both in respect of quality and price.
A speciality made of
BALLANTINE'S BOTTLED ALES AND BEERS.
2ND ST. AND CENTRAL AVE.
Prompt Delivery
Tel. Plainfield 190
EASTERN BOTTLING CO.

NEWS OF INTEREST IN THE PLAINFIELD BUILDING WORLD

ITALY'S ACTION AFFECTS MARKET

Marked Advance in Price of Copper, Brass and Spelter Predicted.

MANUFACTURERS WARY

The Shutting Off of This Source of Supply from Germany Will Mean Shipment by Other Routes Entailing Higher Cost to Dealers.

New York, May 22—Italy's entrance into the European war will send the price of copper, brass and spelter at least five cents higher than prices prevailing a week ago, which even then were unprecedented. Thirty-cent copper and brass is almost a certainty, said a well-known wholesaler. This will represent a jump in copper of six cents for soft and five for hard. It will mean almost a ten-cent jump for sheet brass. Some of the manufacturers showed signs of being wary about protecting purchasers on specifications running more than a week, and one house refused to take anything but spot business.

Ever since the war started Italy has been the great clearing house for shipments of cartridge making metals for Germany and Austria as well as for France. The shutting off of this market from Germany will mean the shipment of material of this sort by round about routes entailing higher cost and so great is the demand for these two commodities at present that domestic prices are based entirely upon the demand from abroad.

Spelter was again high and excited this week, affecting galvanized material of all sorts. No quotation was made upon New York delivery as the week closed although July and August sales were reported to be as high as fourteen cents. Some who bought spelter toward the end of the week paid as high as 16¼ cents a pounds for it. That is one reason why plumbing interests figuring on pending building operations have not been able to drop their prices very much and has in consequence temporarily checked some speculative operations.

Pipe works are buying all the iron they can carry in anticipation of a continued advance in prices. No. 1 OK foundry northern pig iron is quoted today at 14.25c a pound and the demand from equipment companies is increasing, probably in anticipation of a sharp rise resulting from possible eventualities abroad.

Radiators, in marked contrast to almost every other department of the equipment market are being sold lower than ever before with a single exception. This is due to a struggle for supremacy between various clusters of manufacturers against others and what is being spent for high priced copper can almost be saved, according to one authority, in the current price of radiators.

Portland cement is without feature, save for increased orders for road work. Building orders in places outside of Manhattan continue to be fairly active. There was some attempts to stimulate building orders by offerings of attractive concessions to dealers, but this movement was not concurred in by important companies, who are in one some of the road business and railroad work now coming out. The cement to be used by the general contractor, Charles Gilpin, under specification of Evarts Tracy, the architect, for the Plainfield, N. J., postoffice, is the Dragon brand, manufactured by the Lawrence Portland Cement Company.

General building construction throughout the Eastern section of New Jersey has not developed to the extent some dealers would like. There is some speculative building work, but dealers, as a rule, are not keen for this kind of business because the bids are matched to such an extent that there is little chance for the dealer making a profit on straight work. They are concentrating on straight building work, and by way of showing how hungry builders are for this class of business, the case of one railroad operation running into a moderate sum, brought out thirty-five bidders.

Mill construction and expansion seems to predominate in the current demand for construction materials. Common brick is moderately active in the suburbs, fairly good prices being obtained when large quantities are called for.

Compilations of building reports from the five Eastern counties of New Jersey show a building movement about 62 per cent. of normal, with a great deal of work still to come out in June, July and August. Real estate buying and selling is said to be showing signs of improvement, in some manufacturing communities.

—Your "for sale" ad will be found and considered—probably investigated—by some of your "logical buyers."

A GABLE ROOF HOUSE

DESIGNED BY CHAS. S. SEDGWICK, ARCHITECT.

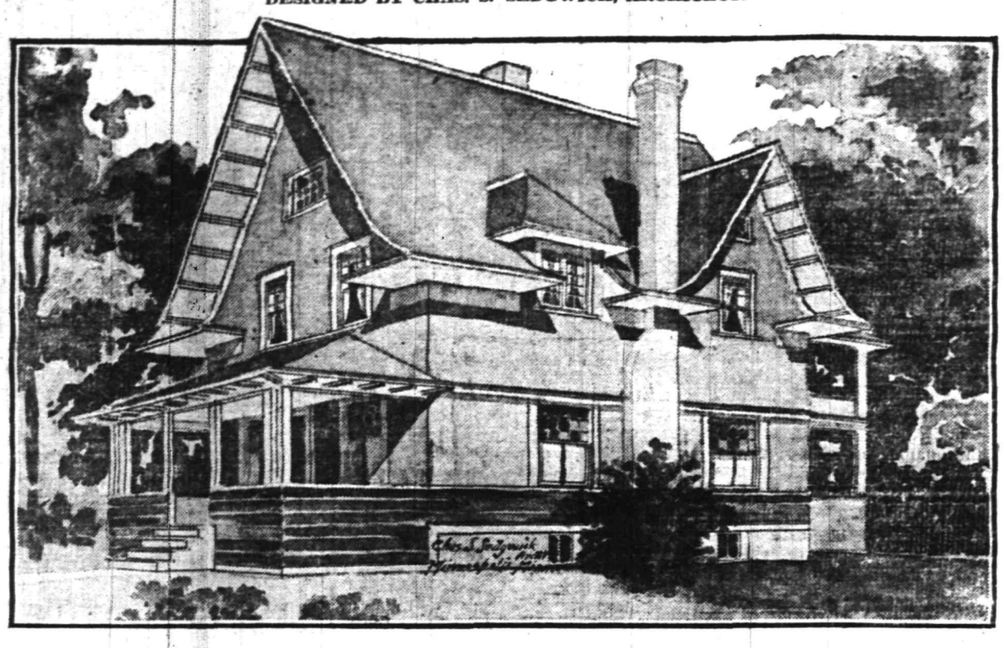

HERE is a small house design on the gable roof order with wide spreading cornice and the roof brought out with a curve, giving it a very jaunty appearance.

The size of the house is 26 ft. in width by 30 ft. in depth, exclusive of the front piazza and rear porch. The house is designed to be covered with wide drop siding on the lower portion and shingled in the upper part, the shingles, including the roof, to be stained brown, and all of the outside trimmings, cornices, casings, etc., painted white. The foundation is of concrete with a full basement under the house. room for laundry, heating purposes, fuel, etc. It is a snug, economical house to build and is estimated to cost from $3,500 to $4,200. It is well built throughout, outside walls back plastered and plastered again on the inside, the first story finished in Washington fir and stained. The floors to be of oak, the kitchen finished in pine.

There are four good rooms on the main floor, a living room 15 ft. by 15 ft. 6 in. with fireplace and two columned openings, one into dining room at the rear 12 ft. by 14 ft. and the other at the left into den 9 ft. by 12 ft. with a toilet and closet out. The stairs are at the rear between the kitchen and dining room and closed off from the living room by sliding glazed French door, basement stairs underneath and the pantry connecting the kitchen and dining room. There is a rear grade entrance and porch with space inclosed for refrigerator.

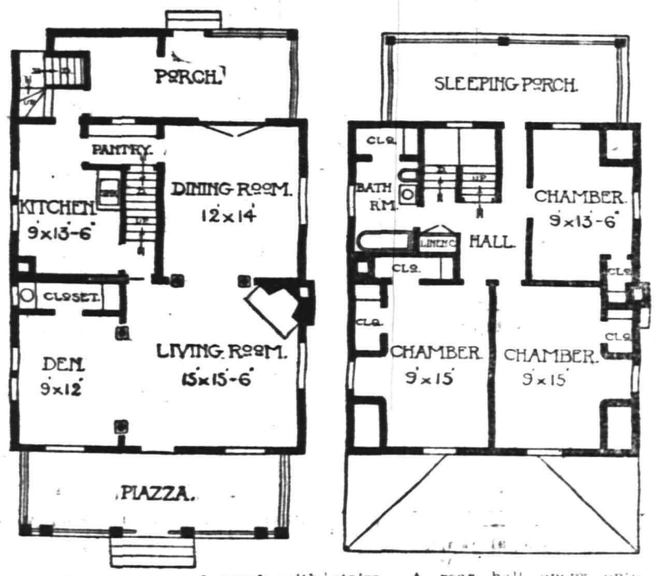

The second floor has three good chambers, each full height, a bath room over the kitchen and a good closet from each room and a linen closet opening out of the hall. The stairs to attic extend up over the main stairs. A rear hall opens onto screened in sleeping porch. This may also be glazed if desired. This second story is finished in birch with birch floor or may be finished in pine with white enamel. This is a very desirable cottage for a small family. It is commodious and well arranged.

BENNETT BRITTON DISPOSES OF STORE

Oldest Citizen Sells Front Street Property and Retires From Business.

Among the recent local realty transfers of importance which have been recorded at Elizabeth is the sale of the property at 1220 West Front street, where Bennett Britton has for many years conducted a cigar store, to Ernest Seiler, of West Third street. The purchase price as announced is placed at $8,500. The residence at 1226 West Third street, where Mr. Seiler resides, was included in the deal, the latter property going to Mr. Britton. Mr. Seiler, it is expected, will move his bakery business from 113 Clinton avenue to the new property, after minor alterations have been made to the two-story frame structure at that location.

Mr. Britton is without doubt Plainfield's oldest resident, being 102 years of age, and conducted his cigar store at the above stand for the past twenty years. Prior to his local business career, Mr. Britton conducted the present Lee Hotel at Scotch Plains for a number of years, after which he came to this city.

The starting of a bakery on West Front street, in the vicinity of Clinton avenue, is but another step in the development of a business section in that vicinity of the city. A Newark concern is at present erecting a two-story frame business building a little west of property recently sold to Mr. Seiler, and others will probably follow before the present construction season is over.

TENEMENT HOUSES.

The weekly report of the State Board of Tenement House Supervision shows that plans were approved during the week ending last Saturday representing more value than in a month past. The total value represented is $313,800. Elizabeth is represented only by a $300 alteration to a four-story frame tenement at 63 Broadway. Jersey City dropped back in value of work done and filed plans for only $23,300. Newark took a big jump upward with the striking record of $122,800, and Montclair accounted for $84,000. Other large values are Atlantic City, $25,000, and West New York, $35,000.

COUNTY CONDITIONS BECOMING NORMAL

Thirty-one Contracts Are Filed During Past Two Weeks.

County building activities, as seen through the county clerk's office, are, without doubt, now working their way back to normal conditions, if the contracts filed at the county seat are to be taken as any criterion. During the two weeks ending last Saturday, a total of thirty cointracts, calling for expenditures anywhere from $147.50 up to $7,600, and an aggregate expenditure of $89,278 were filed.

No one section of the county can claim a corner on the construction movements at this time as all parts are well represented in the general uplift. Dwellings and buisness buildings are sharing alike bearing out the contention that capital is generally regaining its lost confidence.

The contracts,as filed from this end of the county, are as noted below:

Mary Harper with William Harper, entire work, new building, Clark street, Westfield, $5,000.

Edward R. Jarvis with Theodore A. Pope, carpenter work, etc., new building, Lincoln road, Westfield, $4,194.

Bridget McCarthy with Albert Rhodier, carpenter work, new building, Fourth street, Plainfield, $2,650.

J. M. Thevener with Andrew J. Renberg, entire work, new building, Garwood, $2,300.

Robert I. Curran with W. H. Poston, entire work new building, Mountain avenue, Westfield, $5,390.

Pearsall Co. with Charles E. Gottlick, mason work new building, Westfield, $600.

NEW ST. JOHN'S CHURCH PLANS WILL SOON BE READY

Local contractors will shortly have an opportunity to figure on the plans for the new St. John's church to be erected at Dunellen. The drawings have been completed by a Trenton architect and will be given out in about two weeks.

According to the plans, the new edifice will be of brick and stone and will probably cost between $35,000 and $40,000. It will be located on Washington avenue, near the present church, which has been inadequate for the parish for a number of years. All information regarding the plans will be furnished by Rev. Father Dunphy, rector of St. John's.

MARKED GROWTH IN RESIDENCE SECTION

General Class of Dwellings in Westfield Shows Considerable Improvement.

Westfield, May 22—While building operations in Westfield have by no means been suspended during the past year, there has not been as much activity as in the three previous years. The residential section, however, has been growing and the general class of dwellings erected has been improving. Most of the building has been in the Terrace Park section, with the contract price of the buildings erected ranging from $8,000 to $15,000.

There has been some building in the Gardens section and some sales, but they were not so extensive as at the Terrace. The section southeast of the town will be developed this summer and a large part of it thrown open for sale. The section is bounded in part by Rahway avenue and the Willow Grove road. Several years back there was some building in this part of the town and sales were made but the lack of sewer facilities checked its growth. Now, with the sewer, this part of the town will undoubtedly build up.

While building operations have slowed up somewhat, there has been no decline in the price of land. In the developing sections the price of from $40 to $60 per front foot has been maintained. The class of residences recently erected is exemplified by those of Randall Stearn in Stanley avenue and George W. Benny in the Willow Grove section.

That building this summer will be brisk is evidenced by the calls for plans and the large number of plans that are out in the hands of the contractors for figures.

—Your "for sale" ad will be found and considered—probably investigated—by some of your "logical buyers."

FIVE PERMITS FOR PAST SEVEN DAYS

Local Building Operations Slow Down After Early Spring Spurt.

Plainfield is at the present time undergoing a slight reaction from the early good start enjoyed in the earlier months of the year in the building lines. After the first rush of issuing permits are noted during the first three months of the year, when great gains were made over the same period of last year, for some, apparently unaccountable reason, conditions again relaxed, and for the past four weeks but little new has developed in local circles. During the past week five permits covering small contracts, were filed with Inspector T. O. Doane, calling for the expenditure of $1,746.50. This item brings the total expenditures for the month to date up to $11,601.50.

Several buildings of various types have been under consideration for some time, but as yet nothing definite has been done beyond the securing of bids, neither contracts let or permits issued. For some time, indications were bright for a continued revival in construction work in this city, but unless another shift takes place in the near future, local building craftsmen are liable to experience more or less the same idleness which marked last season in this city.

The permits as issued during the last week are as noted below:

First Ward.

Lee Booker, of 605 East Third street, is to build a two-story frame extension to the rear of the dwelling at the above address. The addition, which will measure 5x20 feet, will cost $500. J. W. Brooks is the contractor.

Second Ward.

Howard H. Putman is to install a tank for the storage of volatile liquids at 621 Park avenue, at a cost of $21.50.

Third Ward.

Adolph Tepper is to erect a most modern hollow terra cotta block garage at 669 West Seventh street at a cost of $1,000. The structure, which is to measure 21x26 feet, is to be one story and loft high. Charles H. Smith, of the borough, is the architect; Townley Brothers, the mason contractors, while Walter Apgar is in charge of the carpentry work.

Roger Murray has been granted a permit for the construction of a 10 by 10 foot frame toolhouse at 901 Madison avenue, at a cost of $150. Michael D. O'Keeffe is the contractor.

Leola S. McIntosh is to erect a 12 by 16 foot frame garage at a cost of $75 at 1248 Lenox avenue.

REPORT REAL ESTATE ACTIVE IN NEW PROVIDENCE

New Providence, May 22.—Very slow for a year, the spring signs indicate a resumption of real estate activities here. The West End, Murray Hill and Lackawanna and Mountain View Parks sections are the most active. In the West End, Albert K. Forster has sold a large tract, on which it is reported a $10,000 house will be erected.

There is not a vacant house in the borough, all of the places in Lackawanna and Mountain View Parks having been taken in the last year.

In the township several new bungalows have been built. This class of building is especially popular just south of Berkeley Heights.

Improvements in the New Providence borough schools are expected before the opening of school in September. There is now a proposition before the people for the addition of five rooms to the Lincoln School at a cost of $18,000.

RESIDENTIAL TRACTS ADD TO DUNELLEN BUILDING

There is frequent cavilling in our sister municipality, the township of Piscataway, over what are termed undesirable real estate development enterprises. Dunellen must be more fortunate in the style of developments started at that place on the whole, for there can be no question but that considerable taxable property is being added to the borough assets as a result of real estate developments. On the former Merrell farm, now Equator Park, houses are going up quite steadily and now the tract, which five years ago boasted only the old farm house, has a number of dwellings, some of them quite creditable. The S. P. Q. R Company, whose holdings are between South avenue and Center street, are rushing their development right along and building houses rapidly and now there is promise of a material boom in the region known as Columbia Park.

FURTHER BUILDINGS FOR FOURTH WARD

Two Large Tenements Are Being Planned for West End of City.

The Fourth ward, which has been resting on its oars for some time as far as building operations are concerned, is to take on with renewed vigor, a construction movement which will mean considerable for the West End of the city. It has been announced by reliable authorities that the K. & G., Inc., a Newark concern, is shortly to erect two structures on DeKalb avenue, occupying the entire distance from West Front street to Bradford avenue. The structures will measure 60x130 feet, and will be three stories high. It is expected that work of excavating the cellars will be started the latter part of next week by John P. Hill, of Dunellen to whom the contract for that part of the work has been let.

K. & G., Inc., was recently granted a permit for the erection of a two-story business building at 1352-4-6 West Front street, in the same general vicinity as the other proposed structures. The same concern recently purchased a tract of unimproved property at Randolph road and Arlington avenue, which will, in all probability, be developed after the Fourth ward buildings are completed.

GULF REFINING COMPANY PLANNING LOCAL STATION

The Gulf Refining Company, which recently purchased a large tract of ground on West Front street, just over the city line, as told in the Daily Press last week, is now preparing to erect a modern wholesale oil distributing plant on the grounds. The plans are being drawn up in Newark where the concern has one of its principal offices. They will call for buildings of concrete and hollow tile to be used as reservoirs, offices, and garage, similar to those of the Standard Oil Company, which has a plant on the old "Eight Row" property.

The Gulf Company is at present supplying its trade in Plainfield and vicinity by automobile tank wagons from Newark. With a local station it will be in a position to greatly develop the business in this section.

The site of the proposed buildings has a frontage of 200 feet on West Front street and runs back to the tracks of the New Jersey Central Railroad. A siding is already laid in, making it possible to run tank cars direct to the reservoirs. When completed the plant, will be one of the largest in Plainfield or its environs.

IN THE SUBURBS

Dunellen.

The house of Mrs. Hattie Apgar, situated on Front street, and recently vacated by Mrs. Lydia Vail, has been sold through the agency of Charles E. Tinsman to former Postmaster Peter C. Staats. Mr. Staats will have certain changes made about the place including the building of a new porch and the installing of modern improvements and will make it his residence.

The contract for building the proposed new house of Elwood Gary at his property on Dunellen avenue has been awarded to Contractor Samuel M. Titus.

The house and two lots of land on North avenue, west of Chestnut street, owned by Mrs. Rose Bell, of New York, have been conveyed to the Equator Realty and Development Company, from which concern the property was originally purchased.

The sale of the Paul Kratzel house on Front street, which was reported previously in these columns as pending, has been consummated and the property sold to Rev. E. S. Jamison, formerly pastor of the local Methodist Episcopal church. The deed has been recorded.

Considerable expansion of business is the order of the day at the Stanley Krom graphite products factory near the line of Plainfield and Dunellen. Among other things, Mr. Krom is energetically pushing the sale of his cleansing productions and is winning much popularity for them. He also contemplates extending his plant by having an addition for office purposes built on the front, thus allowing the devotion of the whole of the present building to the work of manufacturing.

Lincoln.

O. A. La Pointe, contractor and builder, has been awarded the general contract for the erection of a six-room cottage on Mountain avenue, for a party in Connecticut, who will move into it upon its completion. Mr. LaPointe is also expecting a contract from a party in Washington, D. C., who is now making arrangements for the building of a two-story dwelling house on Lincoln avenue. People living at a distance are beginning to realize that unless they build and improve their property here it will not increase in value.

New Market.

Contractor John P. Hill has secured the contract for grading the grounds around the new factory of Gabrielle & Schall, which is being built at New Market. He has just completed a contract for grading for the Lehigh Valley Railroad Company at the spur track, which they put in to the factory premises.

A new siding is being put into the plant of the Harris, Silvers & Baker Company on the former Blackford farm, from the main line of the Lehigh Valley Railroad.

Former Freeholder George S. Bunting is building a garage on his property, being assisted in the work by A. Tappen. Doubtless the automobile will come next.

Quite a nice contract in the building line is now being completed by Contractor C. Lester Rule. It consists of the building of a modern farm house and all outbuildings on the Owen R. Hughes farm. Mr. Hughes has purchased an eighteen-acre tract from the old John Manning farm on the Landing Bridge road, and greatly improved the place.

Considerable work in the line of carpentering improvements is going on at present at the old Titsworth house on Centre street known as the "Academy" and occupied at present by George A. Schenck, the iceman. A new porch is to be built and various other improvements made. Contractor C. Lester Rule is doing the work.

NEW POWER HOUSE FOR SPICER PLANT

Additional Floor Space for Village Machine Shop Planned.

Announcements concerning the enlargement of the plant of the Spicer Manufacturing Company at South Plainfield continue to be features of building circles in this vicinity, the latest being a 100 foot addition to be erected in the near future for the purpose of giving further floor space for the machine shops. This action has been made necessary by the increase in business and demand for the product of the former Plainfield concern.

The company will also build a large power plant and will hereafter generate its own power. As soon as the factory building has been enlarged the working force will be increased. It is said that an additional force of 100 men will then be employed.

The Spicer concern is rapidly approaching the largest class of automobile appliance manufacturers. This concern makes the universal joint and the demand for this joint is so great that it is with difficulty that the company fills its orders.

The removal of the plant from this city to South Plainfield has been a good thing for that village. Several houses are being erected to provide homes for the employes of the plant.

COAL DEALERS.

TenEyck & Harris
Dealers in
LEHIGH VALLEY COAL.
Tel. 2081-J-2, South Plainfield.

Kindling and Grate Wood.
Prompt deliveries. Orders received at
89 SOMERSET STREET.
JOHN MOBUS.
P. O. Box 320. Telephone 2538-J

N. MEYERS & SONS
COAL
COKE AND WOOD
Office tel. 1152-W. 121 Watchung Av.
Yard tel. 1211-W.
Fourth and Washington Streets

REAL ESTATE
INSURANCE
MANNING & CURTIS
106 DEPOT PARK

RITZ Inc.
BABCOCK BUILDING
CANDIES, ICE CREAM
DAINTY LUNCH

THE MASTER MIND

Novelized by Marvin Dana, author of "Within the Law," from the successful play by Daniel D. Carter

Copyright, 1913, by the H. K. Fly company.

"We'll not quibble over terms," Andrew said arrogantly. "It may seem odd to you, but I loved him. He was only a boy—a boy whose heart was broken—because he had loved one unworthy. He was the only thing that I cherished, the only creature life had given me to care for with all my affection, with all my soul. When he, for no fault, was condemned to die I—I—well, I—suffered!" Presently he continued, in a colorless voice of repression. "I swore then to make you suffer as he had—as I had. You presented to me a very difficult case," Andrew continued. "You were rich, honest, intelligent. You did not speculate. Your relations with women, even, were beyond reproach of the most scrupulous. For a time, I confess, I almost despaired of you—despaired of finding your weakness, your vulnerable point. Yet, not quite! You went abroad. It was a simple thing for me with my resources to gain access to your apartment. I went there and made it my dwelling place until I had gained all that I needed. I searched your private papers. One day I noticed in your study a portrait—the face of a young girl. It was done rather crudely, perhaps, but it was done with sincerity and with a certain effectiveness. I found also some entries in an old journal which explained that face. Then I began to hope. We searched, you and I, for the same girl, and I found her. I found that the circumstances of this girl, who was the original of the portrait and of the entries in the journal, were ideal for my purposes. The essential thing is this: I desired you to marry her. In order to bring that to pass certainly it was necessary to prepare her, by education and experience of the world, to be your fitting mate. That was done. In fine, sir, you married her precisely as I had planned that you should."

"Yes," Wainwright agreed heavily. "I—I married her. I understand. Go on, please."

"And now," he went on, with a drawling contentment in his utterance, "you have just surprised her here in the act of leaving the house with her—well, let us say, with the young friend of her earlier days—Creegan."

The voice of Wainwright came roughly.

"What do you mean?"

Andrew's smile was taunting.

"It's clear enough, isn't it?" he jeered.

"You!" In a gust of rage Wainwright remembered the revolver offered to him by Marshall that same evening and accepted. His hand went swiftly to his hip pocket. There was no responsive contact with the weapon. As he stood astonished Andrew's voice sounded again with a vast entertainment derived from the circumstance.

"Your servant, Parker—my servant, Parker—is really very capable. You did not observe when he thoughtfully removed the weapon Mr. Marshall had provided." Then abruptly the mocking tones were filled with virulent hatred.

CHAPTER XV.

The Martyr.

"WE have here a close parallel, Mr. District Attorney," went on Andrew, "to the case of my brother. He killed his man under the influence of a sudden passion—justifiable passion too. Just now you would have killed me under the influence of passion—quite unjustifiable, however—had I not taken the precaution to have the weapon removed from you. But all this is beside the mark. The point of immediate interest is this: First loves are hard to forget, Mr. Wainwright. It is for this reason that Mrs. Wainwright, your wife, has planned to go away with our young friend Creegan."

"It is a lie!" Wainwright's voice was overweighted with quick rage.

"Since you doubt, why, call her!" He went to the door and swung it open. "Lucene!" he called. This use of her name so familiarly for the first time in the presence of the husband was in itself a revelation. "Come, Lucene," he cried; "come!"

The wife entered almost at once, for she had been waiting in the hall in an agony of despair.

It was the husband who addressed her with a fierce entreaty:

"Lucene, this man—he has been saying"— He choked.

Andrew continued:

"I have been trying to show your husband how useless it would be to attempt to prevent you from going out of his life as you had already planned. I have also"—

Wainwright was furious.

"He said—he said that you—you were going away with this man Creegan. Tell him he lies!"

"She will not do that," Andrew declared, "or I am much mistaken."

"Lucene!" The husband's voice rang forth in a loud tenderness.

She spoke in a level voice, apathetic from the burden of a consummate torment.

"There's no use of any more fuss, is there?" she said pitifully. "Oh, I'll go

"You wish to know about the money, perhaps?"

—I'll go! There'll be no scandal, none at all. I'll just go, and that will be an end of it."

Wainwright strode forward.

"No!" he shouted, with primitive violence. "I say no!"

"No, no!" she gasped. "You must let me go. It's the only way."

Andrew's voice came is gloating acquiescence:

"That is it, precisely."

Wainwright, however, was not to be intimidated by this mysterious conspiracy that meant the wrecking of his life's happiness.

"No! There are things you must tell me." His eyes pierced to the soul of his wife, so that she dropped her own and answered hurriedly:

"Very well. Only, please, hurry. What do you want to know?"

Andrew again interrupted, very blandly now:

"You wish to know about the money, perhaps?"

"About the money?" Wainwright repeated.

The wife hesitated.

"It was for Jim," she said feebly, for the soul of her revolted almost beyond endurance. "It was for him—Creegan. Oh, you've been good to me in your way, Cortland. But your way isn't my way, and—and now it's over."

Wainwright spoke with an inflection of half amused tolerance:

"You are making it very easy for me to let you go. Do you know that?"

The wife blanched.

"And why not?" she responded, with an effort toward brazen assurance. "Haven't you heard what Mr. Andrew said? And, now"— Her voice was tremulous, then broken with the burden of feeling. Yet she finished bravely, "And now I'm off."

Andrew added his word of corroboration, with a certain dreadful, mirthless jocoseness:

"Yes, the game's over!"

Wainwright was contemplating his wife with a strange intenseness. He approached her closely and spoke in a voice that seemed pliant to her control.

"I see!" he said slowly. "When do you wish to go?"

The answer came in a great gasp of despair:

"Now—at once!"

Of a sudden some delicate phase of expression in the beautiful face before him caught the attention of Wainwright, diverted it to a new understanding not complete yet, but enough for guidance in this time of crisis.

(To be continued.)

—Few classified advertising tasks are easier to accomplish than the renting of desirable property.

Of Interest to Women and the Home

A GOWN OF RIBBON TRIMMED NET.

An attractive frock, girlish in design is shown in the drawing above. This of fine white net, the simple blouse gathered to a Dutch neck, finished with a heading of the net; bound with pink ribbon. The quaint puffed sleeves are also finished with a ribbon bound ruffle. A suspended effect is introduced in pink satin, the suspenders joining a girdle of the same, which is scalloped in wid scallops on the lower edge. Th waist line is quite high and the skir is very full. It is made in three sections which are gathered and joined under a bow-knot decoration of nar row pink ribbon. The bottom of the skirt is also finished with the narrow ribbon.

PRINCESS GOWNS POPULAR

No. 8790.

Always graceful and comely are the lines of the Princess gown. They have an elegance, dignity and grace, the good proportions of which are hard to duplicate in other designs. One-piece dresses which are so popular just now have the added attraction of being simple to make, as well as easy to get in and out of. An excellent example of this type of dress is Ladies' Home Journal Pattern No. 7890, having a separate bolero jacket perforated for low neck. Size 32 to 44 inches bust measure, size 36 requiring 4¾ yards 42-inch material with ¾ yard net for undersleeves.

Patterns may be obtained at the store of A. E. Force Q Company.

ADVERTISED MAIL MATTER

A. E. Hoagland, P. M.

Plainfield, N. J., May 17, 1915.

Men—Blanchard Andrews, Charles Allen, P Podger, R Balknaus, Vito Carmache, Mr and Mrs Worrel Clarkson, Alex Coff, W G Cooper, Foster Debevoisde, B Erens, George M Fenn 2, G R B, Mr Hurley, Hall Angle Garment Hanger Co, Mr and Mrs Edward F Howe, J R Jefferies, R Jolkover, J M Kinsman, Geo Lawrence, Mr McGonough, John McGinn, Geo Polk, Mr and Mrs Paul Peckham, B Pratt, D C Rand, Lawrence Randolph, Mr and Mrs J C Robinson, Robt Ruchman, John Simmons, Michael Sibino, William Stewart, Louis Staa, Mr and Mrs J T Tutley.

Women—Miss Anderton, Mrs R W Arquimbau, Miss Hattie Barbour, Mrs R Brandreth, Mrs Madeline Bruepm, Mrs Bell Buckley, Mrs Bernard P Cannon, Mrs Howard Comer, Mrs T Dallan, Mrs William Darling, Miss L Doty, Miss Fields, Mrs Mary Giddes, Mrs J B Hulse, Anna S Lancry, Miss Elizabeth Moore, Mrs Mark Oufil, Mrs David Ramsey, Mrs S Sherman, Miss Frances Sale, Mrs Shannon, Mrs Harry L Terry, Edith Warren.

"Please Say Advertised."

—Be a "popular author" for a day by writing a "Help Wanted" advertisement.

Daddy's Bedtime Story — Little Thoughts And the Things They Do.

"And make them ashamed and sorry."

"I MUST tell you kiddies something about thoughts tonight," said daddy.

"Thoughts?" repeated Evelyn.

"Yes, thoughts," smiled daddy. "You know it has been said that 'thoughts are things,' and this story will tell you just what that means.

"You know there are two kinds of thoughts—good thoughts and bad thoughts. The good thoughts are white thoughts, and the bad thoughts are black thoughts. You can't say that these thoughts have color, for when you have got further in school you will learn that white and black are not colors. Colors are the hues in between. But that is another story.

"Thoughts fly, you know, so I suppose they must have wings. The little bad thoughts have wings just as black as they can be, like the wings of bats or crows, and they are very ugly little thoughts. But the little good thoughts are like fairies with white wings, and they fly around, doing good everywhere.

"How the mothers dread those little bad thoughts of their children! Well, I should say so! And there are many ways in which they can tell when the bad little thoughts are flying around like mosquitoes to pester their children. When a little boy or girl wrinkles his or her forehead and scowls so that all beauty is gone then mother knows that those bad little thoughts have driven away all the good little thoughts and she must busy herself to drive the bad little thoughts away.

"Now, how does she do this? Well, all children know quite well. Sometimes mother can talk kindly to them and make them ashamed and sorry, and then they cry and promise her they'll be good, and they are for a time till the bad little thoughts come again to drive the little good thoughts away. And sometimes when the little bad thoughts make the children especially naughty I am sorry to say that it is sometimes necessary for mamma to spank her child or get papa to do it.

"But when the good little thoughts are about it is all very different. They bring much joy. They make dimples in smiling faces, and they make the eyes clear and make the child hop and skip just because he is so glad to be alive. But when the bad little thoughts have control they make the feet drag, and they take the sparkle from the eye—and they're horrid.

"It's worth while to know how to keep the little white thoughts by you. Think hard for them, my dears; that's the way. And if you think hard enough the little white thoughts will come to drive away the little black thoughts every time."

Household Hints

SUMMER MINCE PIE.

One cup each of sugar, bread crumbs and water, half cup vinegar, half cup raisins, one teaspoon cinnamon, one teaspoon nutmeg, one-fourth teaspoon cloves, one-fourth teaspoon allspice, butter size of hulled walnut. Place on stove, cook until it thickens, then set aside to cool. Bake in two pies, or add one apple minced fine and a few dried currants, and you can make three pies. Bake same as other mince pies.

THE TABLE

Sunshine Eggs—Boil hard six or eight eggs. Cut whites in small pieces and place in a dish. Make a white sauce of one and one-half cups milk, one tablespoon flour, butter size of an egg and a little salt. Boil this and pour over whites. Grate yolks over top, adding some salt and white pepper.

Delmonico Onions—Take green onions, cut tops off, wash thoroughly and let lie in cold water five or ten minutes, then put in boiling salted water and boil until done. Drain and serve with white sauce. Lay them on toast or plate and pour sauce over white ends and eat like asparagus. Two bunches serve three people.

French Mustard — Three tablespoons dry mustard, one tablespoon sugar rubbed together; add one egg, mix well, then slowly add and beat in one cup vinegar. Cook four minutes and let cool, after which add one tablespoon olive oil. You will find this better than any ready prepared mustard.

Love Knots for Tea—Sift one-half teaspoon soda in five cups flour, then rub in one cup butter, lard size of egg and two cups sugar; add two beaten eggs, three tablespoons milk and one grated nutmeg if liked, or same amount cinnamon. Roll thin, cut in strips an inch wide and five or six inches long and lap across in a true love knot. Bake in a quick oven.

Pinwheels—Put one quart flour, four level teaspoons baking powder and a half teaspoon salt in a bowl; mix thoroughly, rub in one tablespoon shortening and add sufficient milk—about one and one-half cups—to make a moist but not wet dough. Roll this out into a thin sheet, spread it with butter, dust over it a half cup of sugar, dust lightly with cinnamon, roll up, cut into buns one and one-half inches long and stand them in a baking dish where they will not touch each other. Bake in moderate oven one-half hour.

Lemon Pie Filling—Two heaping tablespoons cornstarch dissolved in cold water; then pour into two cups boiling water, boil until starchy taste is gone, then add juice and grated rind of one lemon, one and one-quarter cups sugar, yolks two eggs and lump of butter size of walnut. Beat whites to stiff froth, add tablespoon of powdered sugar, put on top of pie and brown slightly in oven.

THINGS WORTH KNOWING

To Keep Mattresses From Sliding and Wearing Out—On the springs lay a large clean piece of burlap and with darning needle threaded with twine sew to springs with long stitches. Take two pinchers and hold the needle by each end, the middle in or over the gas; when heated you can bend it to make an upholsterer's needle. Then to your mattress sew four straps made of ticking doubled, one-half yard long. Sew to the middle of mattress and middle of straps four inches from corners, and tie to posts or springs. Will not show when bed is made up. Sew with double waxed thread, then you can untie and turn at will. Burlap keeps mattress from wearing.

Silk Hose Suggestion—As a rule, stockings that fit the foot and ankle perfectly are much too short in length; the result is that the strain of the supporter on them soon springs a lace stripe. The remedy: Before wearing, carefully rip out hem (if woven in, cut with scissors), and face very neatly by hand with a three-inch strip of silk crepe de chine. This material, being elastic, makes an excellent supporter hold, and you will find your hose will wear twice as long, besides being much nicer.

Glimpses of Married Life

BY MRS. EVA LEONARD.

While Nell was washing the supper dishes she heard a knock. Miss Rudolph stood before her when she opened the door.

"Come in," said Nell. The girl appeared frightened.

"Please close the door." She motioned toward the living room. "I do not want Mr. Morton to hear me." Nell complied.

"You know Mrs. Brown's maid, Ella, is a friend of the girl who works for Mrs. Ellson," continued Miss Rudolph, a deep red mounting to her forehead as she spoke.

"Ella felt badly because her snooping through the waste basket and carrying around that letter of mine made so much trouble for everybody, and so she came to me tonight to tell me what she had learned from the Ellsons' maid. It seems Mrs. Ellson has two or three friends who are there constantly, and they plan together what Mrs. Ellson is to do in her divorce proceedings. They talk before the maid, who is too full of her important secrets to keep still, and who confides in Ella. She says they are planning to drag me and that everlasting letter into the trial."

"I can't see why," interrupted Nell. "That could not bear on her relations with her husband."

"She wants to prove that both you and Mr. Morton have loose morals, and are the kind of people to make trouble."

"Why do you tell me? I can't stop her if she is determined to drag my name into her affairs," said Nell desperately.

"I am afraid it will cost me my position here, and if I leave under a cloud I may find it hard to get another. I am trying to help my younger brother, who has no one to depend on since the death of my other brother this summer. I know it is a very nervy thing to do, to ask you to help me, when I made you so much trouble, but you are a kind-hearted woman and therefore I come to you. A word from you to the Scotts would make me secure in my position and—— I hope you know how desperately ashamed I am of that silly letter. I am different now—I want to do the right thing and help Sam get on his feet—get a start in life." She put her handkerchief to her eyes.

Nell laid a kind hand on her shoulder. "Don't cry. I'll do what I can for you, of that you may be sure. Women must stand by each other. I always believed it; it's because they suspect and betray one another that there is so much trouble in the world."

"Thank you so much, dear Mrs. Morton. If there were more women like you this world would be a better place to live in. I want to learn to ring true like you."

When Nell told Dick of Miss Rudolph's errand, he said: "That was a compliment to you, dear. I don't believe a girl could safely put power to harm her in the hands of a woman she had wronged in many cases, even if the wrong were only a light-headed love of admiration and a silly boasting. The girl can recognize a woman all right."

CHINA AUCTION SALE

MAY 21 TO 26 INCLUSIVE

A very large stock of imported china, dinner and tea services, finished in best coin gold, large variety of antique china. Big stock of 100 piece dinner services, 58 piece, 42 piece and 31 piece; designed in bright spray and border patterns and heavily finished in gold.

Great variety of Cut Glass of all descriptions; Vases, all sizes; Fern Stands with silver lining; Water Sets, Dessert Sets, Goblets, Wine Glasses, Tumblers; very large quantity of flint and blown glasses. Vases and Jardiniers, Pots and Pedestals, all kinds of Aluminum Ware, Brown Cooking Sets with white lining; Fishing and Game Sets, Berry and Cake Sets; very large quantity of opened stock and dinner and tea ware.

The above must be sold regardless of cost.

Remember the Dates—May 21st, 22d, 24th, 25th, 26th.

Each day from 2:30 until 10 p. m. Private sales each morning.

WESTFIELD INN BUILDINGS

BROAD STREET WESTFIELD, N. J.

5 20 3

HAVE YOU PURCHASED YOUR

Seeds, Fertilizers, Garden Tools, Lawn Mowers and Tools?

If not, we are sure that we have the goods that will satisfy.

Are you protected from the germ-laden FLY? If not, we can supply you with Netting and Screens.

RED SEAL CELLS are the best for automobiles and the prices cannot be equalled.

Ready MIXED PAINT, Oil and Brushes for high grade work.

WIRE for Poultry Yards and fences.

Do not neglect the kitchen when we carry a full line of the best utensils.

Gayle Hardware Co.

GENERAL HARDWARE AND HOUSEFURNISHINGS

'Phone 398 Front Street and Park Avenue

Grow your own Vegetables

Cut down your living expenses. You'll be astonished how easy it is to save time, labor, and money, and get bigger and better crops when you use

Planet Jr Garden Tools

This No. 16 Planet Jr is the highest type of Single Wheel Hoe made. Light, but strong, and can be used by man, woman or boy. Will do all the cultivation in your garden in the easiest, quickest and best way. Indestructible steel frame. Costs little and lasts a lifetime.

New 72-page Catalog (168 illustrations) free; describes over 50 different hand- and horse-tools. Write postal for it.

A. M. GRIFFEN CO. Plainfield

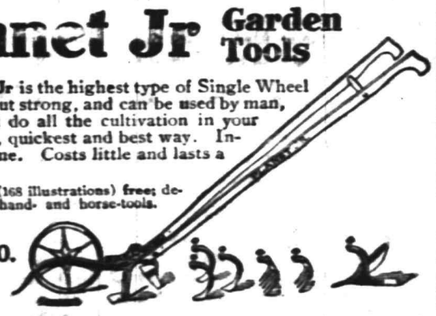

LAWN MOWERS—The world's standards: Caldwell Ball Bearing and Philadelphia.

LAWN MOWERS SHARPENED AND REPAIRED.

TWO PHONES—6-214.

SIT UP AND TAKE NOTICE.

When we have insurance to write for a client, or a loss to adjust, we do not sit back and take it easy.

On the contrary, we sit up and take notice, and then get a move on.

And it is that very celerity of action which enables us to take the lead for rapidity of service, itself one of the most potent factors in satisfying our clients.

Auto Fire at 1%.

REAL ESTATE LOANS RENTS

GEO. M. CLARKE CO. Babcock Bldg. Telephone 205 Plainfield.

INSURANCE OF ALL KINDS.

LADIES' AND GENT'S Panama and Straw Hats Cleaned, Blocked and Bleached.

We will do it for you and add a new band at short notice.

No acids, talcum or other numerous preparations used.

The City Shoe and Hat Cleaning Co., 163 NORTH AVE. Opp. Depot.

3 1 tf stuth

Compare the COST of holding tenant-less property with the cost of enough advertising to rent it—and decide the matter in a business way.

You'll know what the old adage-makers meant by urging that "time is money" if you delay advertising for a tenant.

RECRUITS TO THE RANKS of classified advertisers are coming all the time. And they are winning "the victories of peace" every day.

PHONE YOUR ADS

ONE CENT A WORD

SCOOP, THE CUB REPORTER — WHEN IS A "BODY-GUARD?" — BY "HOP"

"AL" SAUNDERS TO SPEAK IN THIS CITY TOMORROW

"Al" Saunders, whose address Wednesday evening at the First Baptist church produced such a profound impression, will be at the church again tomorrow and will speak in all five times—briefly at the Bible school session preceding the 11 o'clock service, at the latter service, again at 4 o'clock to men, at the Christian Endeavor Society at 6:45 and at the evening service at 7:45. Special emphasis is being put on the 4 o'clock men's meeting when many of the pastors of the city will be present and large numbers of men from all the churches.

Mrs. Saunders will accompany her husband on this visit and both will be entertained at Rev. Dr. Strong's home. A cordial invitation is extended the public to all these services and a specail invitation to the men of the city and vicinity for the afternoon meeting.

ELECTED SECRETARY.

Lawrence French, of North Plainfield, was elected secretary of the Queen's Players at Rutgers College. The other officers were: President, George H. Whiler, of Newark; vice president, Anton A. Raven, of New Brunswick; business manager, Clarkson Crammer, of Somerville; assistant business managers, Louis Cooley, of Trenton, and Lauren Thompson, of New Brunswick; faculty adviser, Dr. Charles Whitman.

SYMPHONY ORCHESTRA
PLAYS AT
WILLOW GROVE
Near Philadelphia
SUNDAY, MAY 23
Don't miss the chance to visit the Musical Capital of America on the above date when
NEW JERSEY CENTRAL
SPECIAL EXCURSION

WILL LEAVE	A. M.	Round Trip
Netherwood	9:14	$1.50
Plainfield	9:17	
Grant Ave.	9:19	
Clinton Av.	9:22	Children 75c.

5 19 22

VAIL
JEWELER and OPTICIAN.
236 Park Avenue
OPPOSITE NORTH AVENUE.

HEAR BILLY SUNDAY
Parties of 25 to 50 carried by Auto Bus for $1 round trip.
PLAINFIELD TRANSIT CO.
R. W. Campbell, Mgr.
310 Park Ave. 'Phone 130.
4 27 3mo

America's Most Famed BATTLEFIELD
May Be Viewed at Low Cost
Sunday, May 30
On which date Special Excursion will run to
Gettysburg
Via
New Jersey Central

In the light of the European conflict, the scene of Gettysburg's memorable combat is today of peculiar interest. One can read of the world war with greater appreciation and intelligence after a visit to the field of Gettysburg.

Round Trip 2.50 SPECIAL TRAIN will run as follows: Lv. Plainfield, 12:46; Grant ave., 12:48; Clinton ave., 12:50 a. m.
CHILDREN $1.25
5 18 21 23 25 28

PLANT NOW

500 Rhododendrons, Kalmias, and *choice Evergreens for quick sale*, we offer the above at a liberal discount off usual prices. Bedding Plants, 350 varieties. We have fifteen greenhouses full of choice plants for planting out. 5,000 Geraniums, 5,000 Salna, Cannas and Dahlia, new Japanese and hardy Chrysanthemums, Roses, Clemitis, hardy Vines, etc. etc. Vegetable Plants in great variety. Come to greenhouses, make your own selection at a big discount off usual prices and get premiums for carfare. Purchases of $1.00 delivered free within city limits. Alphano Humus at special prices. Fertilizers and insecticides in stock.

Greenhouse, South avenue, one block from Trolley Terminus.
'Phone 331.
Open from 7 a. m. to 7 p. m.
Store, 159 E. Front St.; 'Phone 928.
Chas. L. Stanley

PROPOSALS FOR CONCRETE ARCH BRIDGE.

Sealed proposals will be received at the Borough Hall, North Plainfield, Somerset County, N. J., by the Joint Committees of the Board of Chosen Freeholders of Somerset County and the Board of Chosen Freeholders of Union County, at 11:00 a. m., on Friday, May 28th, 1915, for the following described work:

New reinforced concrete bridge over Green Brook at Grove Street, between the City of Plainfield and the Borough of North Plainfield.

Plans and specifications for this work may be examined at the office of the County Engineer of Somerset County, Somerville, N. J., also at the office of the County Engineer of Union County, 120 Broad Street, Elizabeth, N. J.

Each bid must be accompanied with a certified check for $500.00, as required by the specifications as a guarantee of good faith.

The Joint Committee reserves the right to reject any or all bids as may be deemed best for the interests of the Counties of Somerset and Union.

JOSHUA DOUGHTY, JR., Co. Eng'r., Somerset County, N. J.
JACOB L. BAUER, Union County, N. J.
5-20 21 22 24 25 27

STRYKER'S GARAGE
NEXT TO STATION
SAXON
A ride in a Saxon Roadster or Six Cylinder Touring Car will be a revelation to you. May we demonstrate?

—TRY A PRESS WANT AD.

CLASSIFIED RATES.

One cent a word for first insertion, one-half a cent a word for each subsequent insertion of the same advertisement for less than one month. Fifty cents a line for one month. Double Charge for Capitals. No advertisement received for less than 10 cents. No display or black face type used in this column.

The Plainfield Daily Press cannot give information regarding advertisements for which answers are to be sent care of the Press. Persons replying to office addresses must mail or leave written answers as stated in advertisement.

PLAINFIELD WINDOW CLEANING COMPANY,
H. MERSTRICH, Prop.
Stores, Offices, Private Residences, New Buildings, Cleaned, Scrubbed and Oiled. Office, 121 Liberty St. Tel. 1948-W.

T. A. MOORE
UNDERTAKER
612 E Sixth St.
Tel. 741-R

Estab. 1868 Tel. 2854
J. J. & C. A. HIGGINS
UNDERTAKERS.
Private Funeral Chapel
109-111 West Fourth Street
Auto Cortege for Long Distance.

Established 1872.
P. CASEY & SON,
Undertakers and Embalmers.
Office 00 North Ave | Telephone 2331 | Residence 417 W. 3rd St
N. Y. Office, 10 E. 22nd St.
Tel. 2094 Gramercy

A. M. RUNYON & SON,
UNDERTAKERS
402 Park Avenue. Telephone No. 40.
Office open day and night.
Office of Hillside Cemetery.
New York office—50 Great Jones St.
Tel. call 3345-Spring.
New York Embalmers License—1220.
New York Registered Licensed Undertaker No. 515.

H. DEMOTT
UNDERTAKER.
56 Somerset St. 'Phone 1128-W

L. L. MANNING & SON,
STEAM GRANITE WORKS
Corner Central Ave. and West Front St.
Opp. First Baptist Church 'Phone 438-J

DIED.

AYERS—At Dunellen, N. J., May 20, 1915, Hattie C. Ayers, aged 34 years, 2 months and 6 days.

Funeral from her late home, 622 Centre street, Dunellen, N. J., Sunday, May 23, at 2:30 p. m. 5 21 2

GOUGH—At North Plainfield, N. J., May 21, 1915, Elizabeth M., infant daughter of Mr. and Mrs. Thomas F. Gough, aged 1 year, 11 months.

Funeral from her parents' residence, 12 Steiner place, Sunday, May 23, at 2:30 p. m. Interment in St. Mary's cemetery.

EMPLOYMENT AGENCIES.

READ THIS—Murray's Employment Registry, 326 West Front street, near Grove, for reliable help; fees reduced and very moderate; 'phone 666. 2 13 tf

WANTED—Reliable help of all kinds, cooks, chambermaids and waitresses, chambermaids, laundresses, nurses, mothers' helper, general houseworkers, farm hands, chauffeurs, handy men for around house, day's work, white and colored, and good positions. Apply Mrs. Reid's, 308 East Third street; 'Phone 2188-R. 5 20 3

MRS. KELLER'S Employment Agency, 22 Somerset place, all nationalities. 'Phone 1724. tf

FOR SALE.

STEAM heaters, with five radiators, valves, pipe and fittings, $65. Thomas A. Douglas, 172 Millburn Ave., Millburn, N. J. Write for catalogue. 4 23 1m

CEDAR WOOD for fences, arbors, rustic wood; also bean poles. John Mobus, city. 'Phone 2538-J. 5 6 1mo

FOR SALE—Garage for sale cheap; is in good order. 'Phone 1599-J. 5 22 3

AUCTION SALE—At City Market, 120 East Second street, Tuesday, May 25, 11 a. m., consisting household furniture, sideboard, dining table, chairs, sewing machine, beds, bedding, and other articles too numerous to mention. George York, Auctioneer. 5 21 3

AUCTION sale at 1220 West Front street, corner of Clinton avenue, on Tuesday, May 25, at 1 o'clock, consisting of cigar store fixtures and other articles; must be sold rain or shine to the highest bidder, owner retiring from business. 5 22 2

FOR SALE—Small reliable runabout; $85. 996 Central avenue.

FOR SALE—One letter press, 11"x15", and stand. Plainfield-Union Water Co., 175 North avenue. 5 21 3

HELP WANTED—FEMALE.

WANTED — 10 EXPERIENCED FINISHERS ON MUSLIN UNDERWEAR. NAT LEVY & CO., 339 WATCHUNG AVENUE. 3 30 tf

WANTED—At once, white girl for cooking and downstairs work, to go to Long Island, June 1. 953 Grant avenue. 5 21 2

RESTAURANT cook. 185 North avenue.

WANTED—At once, experienced cooks, general houseworkers, and nurses for children. Apply Mrs. Keller's Agency, 22 Somerset place, 'Phone 1724. 5 17 6

SITUATION WANTED—FEMALE.

WANTS washing at home or out. 616 West Third street. 5 18 6

RELIABLE waitress will go out for dinner or parties by day or hour; reference. 235 East Third street. 5 18 1mo

WANTED—Plain sewing, to do home; children's specialty; prices reasonable. Address Reasonable, care of Press. 5 18 11

MISCELLANEOUS.

INSURANCE—ALL BRANCHES. AGENT FOR NATIONAL SURETY CO. J. T. VAIL. tf

AUTO parties taken in new Studebaker. Special North Jersey trips. Call 719-M. 5 18 1mo

UP-TO-DATE gas and electric fixtures; two-light gas chandelier 95 cents and up; gas and electric chandeliers $2 and up, brackets 15c and up; domes and showers at New York prices; call on us and save money. Naylor & Naylor, 128 North avenue. 4 28 1mo

MONEY TO LOAN.

MONEY TO LOAN on bond and mortgage. J. T. Vail. tf

TITLES examined for purchases of real estate and bond and mortgage loans; mortgage investments negotiated. Charles J. McNabb, lawyer, 309 Park avenue. 1 4 tf

MONEY TO LOAN—First mortgage security; property centrally located. L. A. Clement, attorney, Babcock building. 3 9 tf

MONEY TO LOAN on mortgage. H. R. Linbarger, 197 North avenue; 'phone 955. tf

MONEY TO LOAN on mortgage. Manning & Curtis, 106 Depot Park. tf

MONEY TO LOAN on bond and mortgage. Mulford, opposite depot. tf

FOR RENT.

HOUSES, $12 to $50; flats, $10 to $30; stores, $7 upwards. D. McInnes, 318 Grant avenue; tel. 1198. 6 30 tf

SIX-ROOM, nice light apartment to let, with all improvements except heat, $20. Apply Neumann Brothers Company. 3 16 tf

4-ROOM apartments to let, with improvements, $13; Webster place near Seventh street. Call 770 Woodland avenue, 'phone 1687-W. 10 28 tf

HOUSES to let; furnished; all parts of the city. U. B. Crane, 175 East Front street.

OFFICE to let, Stirling Building. Apply, The Plainfield Trust Co. 5 21 3

APARTMENT to let, Stirling Building. Apply, The Plainfield Trust Co. 5 21 3

APARTMENTS to let; 5 rooms and bath; all improvements. T. Callahan & Son, 300 Richmond street. 5 7 tf

HOUSE and garage to let, together or separately, on East Ninth street, near Watchung avenue. Apply in daytime to No. 811 Third place, or in evening telephone 1588. 5 18 11

HOUSE to let, 9 rooms, all improvements; hot water heat. 311 Madison avenue. 5 14 tf

FOR RENT—Five room flat, all improvements. 423 John street. 5 18 1mo

FOR RENT—From June first, 4 room flats; bath; all improvements; first floor, $14; second floor, $13. 203 Grant avenue. 5 17 13

TO LET—Two four-room apartments, rent $10.50; part improvements; No. 1351 and No. 1363 South Second street. John Herrmann, 569 Somerset street, 'Phone No. 699-J. 5 13 1mo

MOVING PICTURE OR STEREOPTICON SHEET FOR RENT; big enough for the largest hall. Apply Daily Press office. tf

FLAT TO LET; six rooms and bath; 405 Liberty street. Telephone 2466. 5 5 tf

TEN-ROOM house, 418 East Second street; all improvements. William Newcorn. 4 11 tf

FURNISHED rooms, all improvements; pleasant, quiet home. 407 Central avenue, 'phone 2478-J. 5 1 1mo

FOR RENT—Store, corner Watchung avenue and Fifth street, opposite Neuman Brothers' Grocery Store. Apply Neuman Bros. Co. 2 23 tf

REAL ESTATE FOR SALE.

FARM FOR SALE near Princeton; finely located on State road; also other choice farms for sale. J. T. Vail, 177 North avenue, Plainfield. 4 19 tf

PALENVILLE, N. Y.—For sale or rent, cottage, eight rooms, about one acre land. J. T. Vail. 5 15 tf

INCOME property for sale; good paying investment. Address Investment, care of Press. 4 16 tf

COMPELLED to sell two lots on Willever street, worth $200 each for $65 each. Address X. Z., Press office.

SITUATION WANTED—MALE.

MAN wishes work trimming hedges, all styles. D. Conway, 756 East Second street. 5 21 3

ROOMS AND BOARD.

DESIRABLE second floor room, with board. Mrs. Berrien, 602 Madison avenue. 5 5 tf

WANTED TO BUY.

WANTED—Family horse, 1,000 to 1,200 lbs.; good surrey or depot carriage; farm wagon and harness; fresh cow; lowest prices. Elmwood, care of Press.

Mono Storage
WAREHOUSE!
North Avenue
OPP. FREIGHT HOUSE
125 East Front Street

HAND'S EXPRESS CO.
OLD RELIABLE
STORAGE
All Rooms Separate, Light and Dry
Furniture Packed and Shipped
Office 69 Somerset St. 'Phone 541

MURRAY'S STORAGE WAREROOMS
THE OLDEST IN THE CITY.
AT 326 TO 332 WEST FRONT ST.
Near Grove St.; all the rooms are separate, airy and dry; large and small, at very moderate prices. Many years' experience in buying, selling, handling, packing and appraising goods.
Auction Room at 326 West Front Street.
R. Murray, Auctioneer, 326 West Front St. Phone 666

TIME TABLE
Plainfield Transit Co.

Between
Plainfield and South Plainfield
Plainfield and Sterling.
Plainfield and Oak Tree
Plainfield and Warrenville.

PLAINFIELD AND SOUTH PLAINFIELD LEAVE PLAINFIELD
WEEK DAYS
A. M.—[6.20, **7.45, via Plainfield Ave.; 4.00, via Park Ave.; 11.45, via Plainfield Ave.
P. M.—1.00, **2.00, via Park Ave.; 4.00 via Park Ave.; 5.00, via Plainfield Ave.; 6.15, via Plainfield Ave.; *9.00, via Park Ave.; 10.30 via Plainfield Ave.; *11.15, via Plainfield Ave.
*Saturday only.
xExcept Saturday
[Except holidays.
**Runs on School Days only
SUNDAYS.
A. M.—9.00, via Park Ave
Noon—12.00, via Park Ave.
P. M.—2.00, via Park Ave.; 4.00, via Park Ave.; 5.00, via Plainfield Ave.; 9.00, via Plainfield Ave.
LEAVE SOUTH PLAINFIELD
WEEK DAYS.
A. M.—[7.00, via Plainfield Ave.; **8.00 via Park Ave.; 9.30, via Plainfield Ave.
Noon—12.00, via Park Ave.
P. M.—1.30, *2.00, via Plainfield Ave. 2.30, via Park Ave.; *4.30, via Plainfield Ave.; x4.45, via Plainfield Ave.; 5.30, via Park Ave.; 7.30, via Plainfield Ave.; *9.30 via Park Ave.
*Saturday only.
xExcept Saturday.
[Except holidays.
**Runs on School Days only
SUNDAYS
A. M.—9.30, via Plainfield Ave
P. M.—12.15, via Park Ave.; 2.30, via Plainfield Ave.; 4.30, via Plainfield Ave.; 5.30, via Park Ave.; 9.30, via Park Ave
PLAINFIELD, WATCHUNG AND WARRENVILLE.
WEEK DAYS AND SUNDAYS
Leave Plainfield—6.45 A. M. 3.00 P. M., Saturday and Sunday, 6.30 P. M.
Leave Warrenville—7.15 A. M.; 3.30 P. M., Saturday only; 7.00 P. M.
Sundays and holidays the bus will leave for Watchung and Warrenville at 9.45. Other trips will be the same as week days.
PLAINFIELD AND STIRLING
Leave Plainfield—8.15 a. m., 4.15 p. m.
Leave Watchung—8.25 a. m., 4.45 p. m.
Leave Stirling—9.30 a. m., 5.15 p. m.
8.15 a. m. bus connects with 9.27 a. m. train at Stirling, for Newark.
4.15 p. m. bus connects with 5.15 p. m. train at Stirling, from Newark, connects with 5.01 train to Newark.
SATURDAY EXTRAS ONLY
Leave Plainfield—1.00 p. m.
Leave Stirling—1.30 p. m.
SUNDAYS ONLY.
Leave Plainfield—8.15 a. m., 4.15 p. m.
Above time not guaranteed, and subject to change without notice.
R. W. CAMPBELL, Mgr., 310 Park Ave.
'Phone 130, Plainfield.

Hoagland's Express
W. H. CARKHUFF, Successor.
FURNITURE AND PIANO MOVING
OFFICE, 116 WEST SECOND ST.
Telephone 888-W.

ORGANIZED 1864.
THE FIRST NATIONAL BANK OF PLAINFIELD
A COMMERCIAL BANK WITH SAVINGS and SAFE DEPOSIT DEPARTMENTS
FOUR PER CENT INTEREST PAID ON SAVINGS ACCOUNTS

AUCTIONEERS
THE LEADING AUCTIONEERS
W. A. SCHORB & CO.
Also Dealers in Second Hand Furniture—Bought and Sold.
120 Madison Av., Jackson Blg.
Telephone 2296.

ADVERTISEMENTS
—FOR—
NEW YORK HERALD, WORLD, TIMES, SUN, JOURNAL TELEGRAM, AMERICAN, BROOKLYN EAGLE GLOBE
—AND—
NEWARK EVENING NEWS
RECEIVED AT
PLAINFIELD DAILY PRESS
AT REGULAR OFFICE RATES.

PARTICIPATING insurance at non-participating cost, that's what Prudential mutualization means to past non-participating policyholders and future insurants.

Founded by JOHN F. DRYDEN — Pioneer of Industrial Insurance in America

The Prudential

FORREST F. DRYDEN, President

It would give this Company much pleasure to have you visit the Prudential Exhibit on Life Insurance and Public Welfare, Palace of Mines and Metallurgy, Panama-Pacific Exposition, San Francisco.

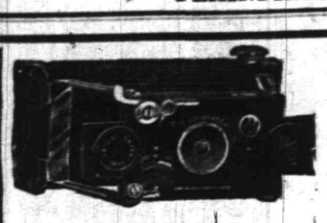

Ensignette Camera

The Original "Vest-Pocket" Camera

Do not miss the scenes that you have so often wanted, but could not secure for lack of an always ready camera. Let a dainty little *Ensignette* be your constant companion—*can be carried at all times without inconvenience.*

Post Card size enlargements are easily made in the Ensignette Printing Box.

Price $6.00 up

Developing and Printing.

Weiss' Boro Drug Store

The Rexall Store

Somerset St. and Craig Place.

You can get films Sunday all day.

REAL ESTATE
INSURANCE
Harvey R. Linbarger
197 NORTH AVENUE.
Telephone 955.

HOTELS.

HOTEL WALDORF

HENRY WINDHAM, Prop.
144 EAST FRONT STREET.
Gottfried Kruger's Extra Beer on draught. Imported Wines, Liquors and Cigars. Hotel accommodations and private Dining-room.

HOTEL SOMERSET

Newly Papered and Painted throughout. Table Board and Rooms by Day or Week.
Piel Bros. and Kruger's Beer on draught.
W. G. FEASTER, Proprietor.
97 Somerset St. Tel. 99

WEINMAN'S CAFE

GENERAL NEWS TICKER.
Stock quotations.
Up to the Minute.
'PHONE 1527.

CHEQUES FOR TRAVELERS and STORAGE FOR SILVER

As the season for travel approaches, we call attention to our American Bankers' Association Travelers' Cheques. These cheques are self identifying, are negotiable everywhere and will be found a very convenient method of carrying funds.

While you are away and your house is closed, store your silverware in our modern storage Vaults. The charges are reasonable—the protection absolute.

SERVICE

The State Trust Company

R. Henry Depew, President
E. F. Feickert, Vice Pres. M. C. Van Arsdale, Vice Pres.
H. C. Nash, Secretary and Treasurer.

Executor, Administrator

Guardian, Trustee

CO-EXECUTORSHIP

The man who makes his wife his sole executor unthinkingly places upon her in a time of acute mental distress a burden almost too heavy to be borne, but when he names her in conjunction with a competent trust company he knows that while she will retain the supervision of the estate, the trust company will attend to all the details.

This Company is a specialist in the management of estates. Consultation on the subject is invited.

THE PLAINFIELD TRUST COMPANY

Resources over $5,500,000.00

ARRIVAL AND DEPARTURE OF MAILS AT PLAINFIELD POSTOFFICE.
May 20th, 1914.

NEW YORK MAILS. Arrive—5:30, 8:[illegible] 8:40, 11:45 a. m., 1:20, 2:30, 5:00, 5:2[illegible] 8:30 p. m., 12 midnight. Close—6:3[illegible] 7:45, 10:00, 10:45 a. m., 12 noon, 2:[illegible] 3:50, 5:45, 7:45, 9:00 p. m.
SOMERVILLE AND EASTON. Arrive 8:40, 10:45 a. m., 12:45 and 7:08 p. m. Close—6:30, 7:45 a. m., 1:30, 4:30 p. m.
PHILADELPHIA—Direct. Arrive—5:3[illegible] 8:00, 9:40, 11:45 a. m., 12:30, 1:30, 7:0[illegible] p. m. Close—6:30, 11:30 a. m., 1.30, 3:5[illegible] 5:50, 9:00 p. m.
THROUGH FAST MAIL FOR EAST Close—12 noon, 2:00, 3:50, 5:45 p. m.
DIRECT THROUGH FAST MAIL FOR WEST. Close—6:30, 11:30 a. m., 1:3[illegible] 5:00 and 9:00 p. m.
DIRECT SOUTHERN MAILS. Close 6:30, 11:30 a. m., 1:30, 7:00 and 9:00 p. m.
PENNSYLVANIA. West of Easton. Close—6:30 a. m., 1:30, 5:00, 7:00 p. m.
ELIZABETH—Direct. Arrive—5:30, 8:4[illegible] a. m., 1:20, 2:00, 5:20 p. m. Close 7:45 10:00 a. m., 12 noon, 5:45, 9:00 p. m.
NEWARK—Direct. Arrive—5:30, 8:45 a. m., 1:20, 2:30, 5:30 p. m. Close—6:3[illegible] 7:45, 10:45 a. m., 12 noon, 2:00, 3:5[illegible] 5:45, 9:00 p. m.
WATCHUNG. Arrive—1.00, 6:45 p. m. Close—9:00 a. m., 5:30 p. m.
VARRENVILLE. Arrive—1:00 p. m. Close—9:00 a. m.
SUNDAY MAILS. Office open from 9.[illegible] to 10:30 a. m.
A. M. HOAGLAND, P. M.

AMUSEMENTS.

U. S. ASTOR THEATRE

235 WEST FRONT ST.,
Plainfield, N. J.

OUR PROGRAM TODAY
GOD'S WITNESS
A Mutual Master Picture
In 5 Parts.

In Addition the second episode of
THE GODDESS

MONDAY AND TUESDAY
We will present another masterpiece
A Selig Production with Kathlyn Williams in
THE CARPET FROM BAGDAD
If you enjoyed "The Juggernaut" and "Graustark" don't fail to see
The Carpet From Bagdad
It is just as big and as good.
Our Prices for
"The Carpet of Bagdad"
Matinee—All seats 10c.
Evening—All seats 15c.
COMING
Next Wednesday and Thursday
THE VALLEY OF THE MISSING.

A bigger or better program of pictures has never been presented in any theatre in Plainfield.

If you have not as yet become a U. S. Astor Patron, pay us a visit.

We are sure you will be pleased.

AMUSEMENTS. AMUSEMENTS.

PROCTOR'S

THE THEATRE PERFECT

MONDAY, MAY 21

INAUGURATION OF

THE MUSICAL SEASON

PROF. ERNEST FLEMING'S

SYMPHONY ORCHESTRA

8 Solo Performers

FEATURE MOTION PICTURES AND GRAND CONCERTS

AN ENTERTAINMENT NOT EQUALED IN NEW JERSEY

BEAUTIFUL MUSIC--EXQUISITE PICTURES AND ALL AT

THE LOWEST PRICE

5 CENTS FOR BALCONY

ALL DOWN STAIRS 10 CENTS

PROGRAM---MONDAY

The World Film Corporation Presents

BEATRICE MICHELENA

The Charming Photoplay Star in

The Lily of Poverty Flat

From Brete Hart's Famous Story Poem.

A story of the West and the gold strike in California—a tender love story interwoven with adventure and excitement.

OVERTURE.....PROF. FLEMING'S ORCHESTRA
COMEDY PICTURE .....Keystone
DRAMA—UNFOUNDED JEALOUSY .....Pathe
SELECTION, MIGNON SYMPHONY ORCHESTRA
BIANCA FORGETS, 2 parts.....Thanhauser
SELECTION, FAN FARE.....ORCHESTRA
BIOGRAPH .....SELECTION
MUSICAL INTERLUDE .....ORCHESTRA
AND
THE MUTUAL FILM COMPANY'S PHOTO PLAYS

ARE THE FINALLY IMPENITENT ANNIHILATED

IS THE SUBJECT OF THE FOURTH ADDRESS
To Be Given By
Mr. Samuel Ridout
AT THE
Y. M. C. A. HALL
(Rented for the Purpose)
SUNDAY EVENING, MAY 23rd, 7:30 O'CLOCK

This is a most solemn and important subject. Is annihilation the truth of Scripture? If the impenitent become extinct, and that is eternal punishment, you need have no concern about your sins, for an extinct person can neither know nor feel punishment. It cannot be punishment to be made non-existent, and know neither what has been missed by impenitence nor what might have been gained by repentance and faith in Christ. The solemn teaching and warning of the Word of God is set aside by the theory of annihilation. **"It is appointed unto men once to die, but AFTER this the judgment"**—Heb. 9:27. **"Knowing therefore the terror of the Lord, we persuade men"**—2 Cor. 5:11.

Hundreds are thinking as much about the inevitable home-hunt as about the great war. Let your "To Let" advertising help them.

NEW JERSEY
CIVIL SERVICE EXAMINATION
JUNE 10, 1915
Open to Residents of Union County
JAIL WARDEN, UNION COUNTY
$1,500 Per Annum

Blanks must be filed one week in advance. Communicate with the Civil Service Commission, State House, Trenton, N. J. 5 15 3-[illegible]

HILLSIDE CEMETERY ASS'N.

The annual meeting of the Hillside Cemetery Association for the election of trustees and for the transaction of such other business as may be brought before it will be held at the office of the Association, corner of Park avenue and Fourth street, on Tuesday, June 8, 1915, at 8 o'clock p. m. The polls will be open one hour.

A. GILBERT, Secretary.
Plainfield, N. J., May 19, 1915.
5-19 22 24 26 28 6-1 3 5 8

—It pays to use the advertising columns of The Press.

AWNINGS

UPHOLSTERING
WINDOW SHADES

Frank G. Wikoff

721 W. Fourth St. Tel 1746

HODGE'S PHARMACY

Y. M. C. A. BUILDING.
BELLE MEAD SWEETS.
Telephone 68

Maxwell

New 1915 Model

$695

17 New Features

We have on display the automobile sensation of the age—the New 1915 Maxwell.

We want to show you this car which has every virtue of the highest priced American or foreign car, and a number of improvements not found in any other car at any price.

This "Wonder Car" with Electric Self-Starter $55 extra.

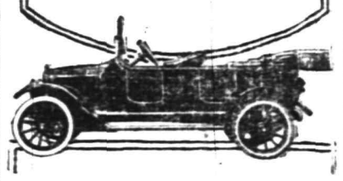

D. F. CARPENTER
149 E. FOURTH ST.

Monday, Tuesday and Wednesday

—AT—

VAN ARSDALE'S SHOE STORE

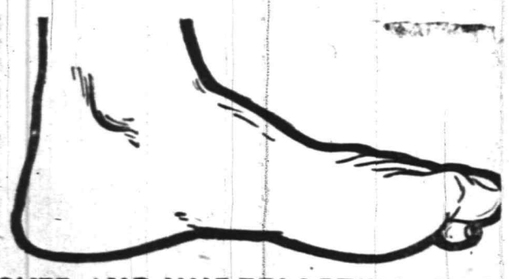

OVER AND UNDERLAPPING TOES

DEMONSTRATION OF THE WELL KNOWN

Dr. Scholl's Comfort-Giving Foot Devices

We shall have at our store during this demonstration a Scholl Foot Specialist from New York. If your feet trouble you—if they ache or tire easily—consult him.

THERE WILL BE ABSOLUTELY NO CHARGE, and neither will you be asked or expected to purchase anything unless you care to.

A COMPLETE ORTHOPEDIC DEPARTMENT has been established permanently where we will carry this wonderful line of

SCHOLL'S COMFORT-GIVING FOOT DEVICES.

Why suffer with foot-ache and pains; with corns and bunions, or foot trouble? You don't have to! In our **ORTHOPEDIC DEPARTMENT**, there is a comfort-giving Scholl Foot Specialty for every foot-ache or pain.

We do more than just sell you a pair of shoes—we make your feet happy. For the good of your feet come to

SCHOLL'S BUNION REDUCER

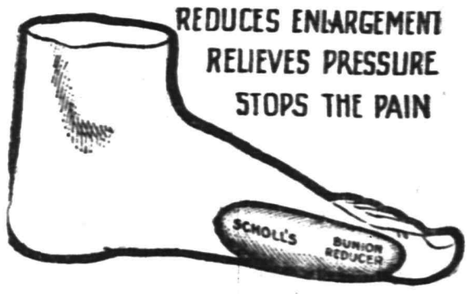

REDUCES ENLARGEMENT
RELIEVES PRESSURE
STOPS THE PAIN

Van Arsdale's

127 E. Front Street

Established 1868.

Pictures, Plain and in Color, Dainty Mirrors and Picture Frames appropriate for

Wedding Gifts

--AT--

Swain's
317 W. Front St.

Paintings and Engravings cleaned and restored. Artists' Materials, Regilding.

Hasburg's Gold 65c.

AT THE TIP OF OUR FINGER lies knowledge of every part of an automobile. We don't have to guess what is wrong with a car sent here—we know. If your machine needs attention better send it here, where expert repairing is assured, where the charges are always reasonable and the work promptly done.

AUTOMOBILES REPAINTED.

MARTIN AUTOMOBILE CO.
304-312 PARK AVE

A day wasted in your classified advertising campaign for work is a real loss.

SATURDAY HALF HOLIDAY.

Until September 11, the Daily Press will be published at 1 p. m. on Saturdays.

PLAINFIELD DAILY PRESS

THE WEATHER.

Thunder showers this afternoon or tonight; Tuesday partly cloudy; moderate shifting winds.

Highest yesterday, 75; highest last year, 76.

Established May 10, 1887. TEN PAGES PLAINFIELD, NEW JERSEY, MONDAY, MAY 24, 1915. TEN PAGES Two Cents a Copy, $5 a Year.

MILLION, PERHAPS, FOR BOROUGH MAN

Edward Vermeule to Be One of Main Beneficiaries of Deceased Uncle's Estate.

VALUE TWO MILLION

Last Will and Testament to Be Read Tonight—Nephew Already Given $10,000 Pending An Accounting of Property.

Through the death of his uncle, John D. Vermeule, of New Brighton, S. I., an account of which was published in Saturday's Daily Press, Edward Vermeule, of Jackson avenue, the borough, may find himself a millionaire. He is one of the two surviving relatives, the other being his sister, Mrs. Julia Austin, who had made her home with John D. Vermeule for the past ten years. The will of the uncle is to be read at the late residence tonight and from reports sent out today from New Brighton, it is stated that little doubt exists but what the nephew and niece will inherit almost the entire estate of about $2,000,000.

Edward Vermeule, who is well known throughout the city and borough and who has been connected with the Griffen Hardware Company for years, admitted to a Daily Press reporter today that a written request of his uncle's had awarded him $10,000 immediately after his death. This was given without any condition whatsoever pending the probation of the will and settlement of the estate. Beyond this Mr. Vermeule said he know nothing at this time, but he would be in attendance at the reading of the last will and testament tonight, the full contents of which are known only to legal advisers of the testator.

In the news dispatches sent out from New Brighton, it is ascertained that John D. Vermeule had vast business interests and property holdings that will take considerable time to be listed in an accounting for the New York State inheritance tax. The stories also add that the uncle was very fond of his nephew and niece and outside of a number of small bequests to business associates and old employes in his company would bequeath his fortune to the two relatives. The windfall to each of the main beneficiaries will in all probability reach one million dollars.

John D. Vermeule, as told in Saturday's Daily Press, was a native of the borough. He was born ninety-four years ago on what was then known as the Vermeule farm on Greenbrook road. The tract originally comprised twelve hundred acres, but has since been sold off in various pieces. The present Brunson property on Greenbrook road at the head of Clinton avenue was a part of the Vermeule place and is where the house in which John D. Vermeule was born was located. Mr. Vermeule went to New Brunswick when only a young man, but made rapid strides in the business world, principally as a promoter of rubber manufacturing. At the time of his death he was president of the Goodyear Rubber Company.

He had been in poor health for ten years and during all that time he was cared for by his niece, Mrs. Austin.

ALLEGED FORGER ARRESTED AFTER TWO MONTHS' SEARCH

On a warrant sworn out by George J. Finger on March 25 last, William T. Hand, twenty-one years old, was arrested by Patrolman Martin Welsh, yesterday morning. He is wanted for alleged forgery, Finger charging him with passing a worthless check amounting to $27.50 on him. It is understand that other victims will file similar complaints.

For two months the local police have been on the lookout for Hand and it was not until he returned to his home for a visit yesterday, that he was arrested. He has been working on a farm but admits that he has made several "slip in and slip out" visits to Plainfield during the time he was "hounded."

VAGRANTS LET GO.

John Martin and Rex Thomas, of Norfolk, Va., were arraigned before Judge DeMeza in the city police court this morning, charged with vagrancy. They were told to get out of town and with this understanding Judge DeMeza suspended sentence. The men were arrested while sleeping in a barn Saturday night, and spent the week-end in jail.

A STRAWBERRY FESTIVAL.

The Pastor's Aid Society, of the First Presbyterian church, will hold a strawberry festival and supper on Friday, June 4. There will be a special attraction in the afternoon for the children.

SMALL BOY HAS A LUCKY ESCAPE

Stanley Neighbour, Seven Years Old, Falls Forty Feet and Still Lives.

INJURED INTERNALLY

Landed on His Feet After Rubber Coat Had Buoyed Him up and Rubber Boots Aided in Lessening Shock.

Falling from a back porch on the fourth floor of the Manning building, on West Front street, to the ground below, a distance of forty feet, Stanley Neighbour, the seven-year-old son of Mr. and Mrs. Erwin Y. Neighbour, escaped with his life Saturday afternoon in a most miraculous manner. The fact that he wore a complete rainy day outfit of rubber was partly responsible for his not being killed outright, the wind getting under his long rubber coat and buoying him up while rubber boots lessened the shock. In the descent he turned completely over and landed squarely on his feet.

The boy's parents occupy apartments on the third floor of the building, but were not home at the time. Other tenants rushed out and found the little fellow in a senseless heap on the ground. He was carried to his bed where Dr. Albert Pittis examined him a few minutes later, arriving in a remarkably short time in response to a hurry call. The physician found that the boy had sustained badly torn ligaments of the right leg, a possible fracture of several small bones in both legs and probably internal hurts. X-ray photographs have been taken and he is being kept in bed under close watch in the event of a sudden development of organic trouble.

In company with a number of other children, Stanley was playing on the porch, the particular pastime just previous to the accident being a sham battle for the possession of a broom. In the struggle the boy lost his balance and fell against the guard railing just at a point where two palings had been knocked out. He lunged backward through the opening, but would not have gone over had it not been that another paling broke as he caught hold of it with one hand. In the other hand he held tight the broom that had caused his fall. When he landed the handle of the broom was clutched to his breast.

Several tenants of the building who were on lower porches saw the boy as he was descending and noted how the wind got under the tightly buttoned coat. None of them expected to find him alive when they hurried to the yard below, as beside the great height of the fall, a flag court is laid at the base of the porch uprights. It was found, however, that he had missed the flagging by about two feet, striking the ground that had been somewhat softened by the rain.

The distance from the fourth floor porch to the ground is easily forty feet and it is an apparent fact that young Neighbour's escape from being crushed to death is one of the most remarkable known in the city for years. In the event of his recovery, which at this time is still in doubt, he will owe his life to the lucky combination of circumstances, the buoyance of the coat, the rubber boots and the somersault that brought him to his feet.

ARCH-DEACON PREACHES AT HOLY CROSS CHURCH

Arch-deacon R. Bowden Shepherd, of the Diocese of New Jersey, was the special preacher at the Church of the Holy Cross last night, being heard by a large congregation. His discourse was listened to with great interest. During the service it was announced that the old altar formerly used in the edifice had been given to a new church at Bradley Beach.

The present altar at Holy Cross was the gift of J. Brognard Betts in memory of his wife. Mr. Betts, who died a few weeks ago, was a vestryman of the church and one of the most active workers in the parish.

ANNIVERSARY SURPRISE.

Mr. and Mrs. Thomas J. Lynch, of East Second street, were given a surprise by twenty friends, last night, in honor of the fifteenth anniversary of their wedding. The affair was arranged by their daughter, Mrs. Daniel Gray, of Dunellen. The guests enjoyed an informal program of vocal and instrumental music and refreshments were served in conclusion. Among the numbers that were especially enjoyed during the evening were piano duets by Miss Lizzie Mara and Miss Elisha McKeon and vocal solos by Mrs. Daniel Fray, Miss Mara and Mrs. Thomas Lynch.

—Use Press want ads.

Record Class to Graduate from Plainfield High School

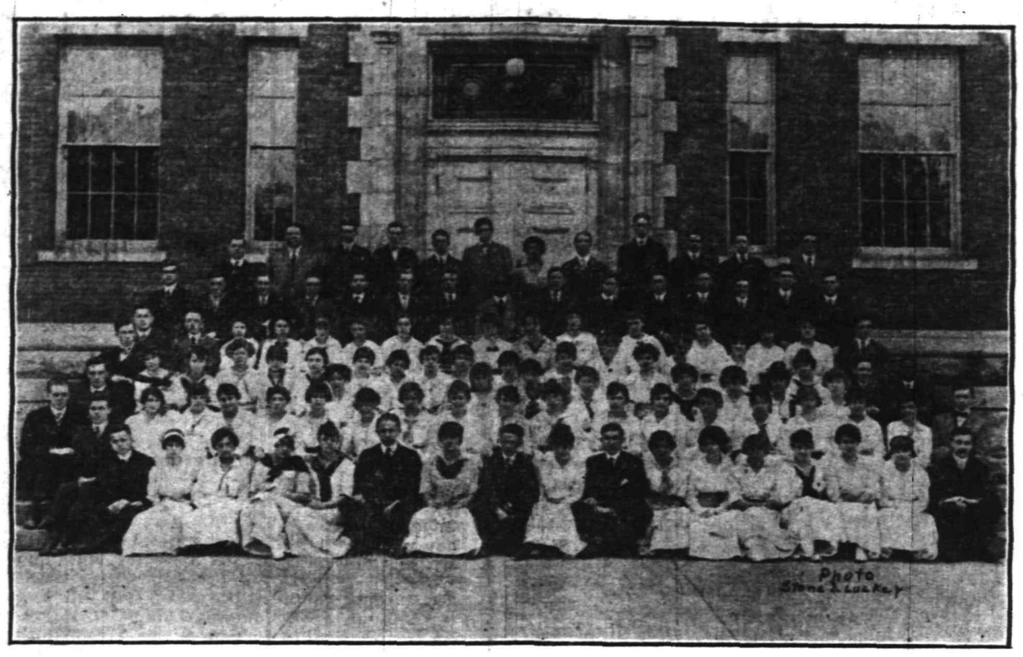

One hundred and six pupils, the largest number ever graduated from the Plainfield High School in a single class, will finish courses in that institution next month and will receive their diplomas at the commencement exercises to be held in the school's auditorium, Thursday evening, June 24. Included in the group that has set a precedent in local scholastic history are many of the leaders in the various class and school activities and some of the most prominent athletes. In fact every branch of social, scholastic and athletic endeavor is represented by a leading facto in the 1915 class.

While it is not absolutely certain that all of the 106 will receive sheepskins, that fact being determined by the final examinations to be held in the near future, it is certain that over one hundred will be included in the outgoing division. Miss Mary E. Smith is the salutatorian of the class and Harold Davis is the valedictorian.

Efforts are being made by Superintendent of Schools Henry M. Maxson to secure a prominent speaker for the commencement exercises, but as yet no official announcement has been given out. Daniel F. McNamee is president of the class.

Those in the graduating class are: Claire Britten, Evelun Cashin, Muriel Cockburn, Margaret Combs, Gladys Dickerson, Ruth Dunn, Hildegarde Ehler, Maibelle Filmer, Anna Franke, Grace Gerichunt, Lorena Harris, Marguerite Jahn, Margaret Keating, May Kerwin, Esther Kivatinos, Edith Lowry, Mary MacDonald, Alice Mallery, Lottie Mendell, Anna Moledezky, Ruth Morris, Eivira Patten, Hazell Putnam, Dorothy Richards, Ida Sachar, Hazell Sawyer, Eva Selden, Jennie Shrager, Dorothy Simmons, Mary E. Smith, Elsie Stevens, Winifred Stringham, Margaret Tubbs, Florence Bunting, Doreathea Case, Adelaide Cole, Grace Corlell, Irene Doane, Margaret Eaton, Wilhelmina Endress, Lillian Fountain, Margaret Fuller, Ella Guttridge, Grace Hunt, Gudren Jensen, Amelia Kersting, Gladys Kirkpatrick, Bessie Levine, Helen McCarthy, Helen MacKillop, Elizabeth Martin, Reba Meyers, Lena Moledezy, Maud Munday, Margaret Powers, Ruth Ralston, Sadie Rothberg, Helen Saffron, Lillian Schleif, Grace Semer, Dorothy Silbert, Mary L. Smith, Dorothy Stelle, Laura Stillman, May Sullivan, Ernestine Wilson, Harold Burdick, Frank Carey, Fred Chamberlain, Louis Cook, Anthony Denny, Ralph Greene, James Heron, Ogden Lindsey, Daniel MacNamee, Robert Moyer, Charles Phelps, Milton Randolph, Benjamin Rosenson, Randolph Stelle, Harold Tomlinson, Carlton Vail, Adelbert Whitford, Dean Worden, Arthur Brick, Morris Canter, James Carson, Roger Cockburn, Harold Davis, Leroy Ellis, Ernest Hand, Ernest Higgens, Charles Johnson, Millard McAfee, Peter Mohan, William Peacock, Robert Pollock, Henry Rosalsky, Edward Ryder, Philip Thomson, Donald Updike, Russell Vail, Vernal Williams, Nicholas Zelmas, Arthur McKay, Curtis Dall.

WATCHUNG COUNCIL MEMBERS PRESENT

Plans Complete for Visitation Night to Be Held in Local Auditorium.

Six automobiles, carrying thirty members of Watchung Council, No. 552, Knights of Columbus, went to New Brunswick, yesterday, to be present at the degree ceremonies of the council in that place. The third degree was exemplified on a large class of candidates in charge of National Warden Thomas McLaughlin, of Newark. The trip to and from New Brunswick was made without incident for the Plainfielders, and councils from other parts of the State were also present. Westfield sent a large delegation and the members all attended the degree work, which was done in Columbia Hall. Following the ceremonies the guests were informally entertained by the home council.

Plans are underway for the visitation night ceremonies to be held in Columbus Club Auditorium tomorrow night. A large number of representatives of other New Jersey councils are expected to be present and the services will be followed by a reception in charge of Watchung Council.

The visitation night here is held in connection with the rotation plan, it being Plainfield's turn to act as hosts. Grand Knight Robert McCormack will be in charge.

CLUB ELECTS OFFICERS.

At the regular meeting of the Camp and Conference Club, the following officers were elected for this year: President, Miss Nettie Steiner; vice president, Miss Marion Mair, secretary and trasurer, Miss Mildred Calleen. Arrangements for a Japanese lawn fete were completed to be given on June 25. Proceeds will be added to the fund to send delegates to the summer conference at Silver Bay.

SERIES OF CONCERTS.

The Young People's Society of the Swedish Lutheran church, of East Seventh street, are arranging for the second of a series of concerts, the event to be held at the church auditorium Saturday evening, June 12. Refreshments will be served.

PLANT IS SOLD FOR $29,000.

Leon Jefass, of New York, has purchased the Century Rubber Company plant on North avenue, for $29,000, the sale being conducted by Frank P. McDermott, of Jersey City, receiver. It is understood that Mr. Jafass will operate the plant.

G. A. R. TO HONOR DEPARTED HEROES

Veterans Arrange for Elaborate Observance of Memorial Day.

PROGRAM IS COMPLETE

Special Exercises to Be Held in Local Schools, Preceding Attendance at Divine Services on Sunday and Parade and Exercises Monday.

All arrangements for the customary observance of Memorial Day were completed by Winfield Scott Post, G. A. R., at a meeting Saturday night. Owing to the fact that the day falls on Sunday, the usual program will be somewhat lengthened in order to provide for both Sunday and Monday. The veterans will attend church services, decorate the graves of comrades and conduct the patriotic exercises in Reform Hall on Monday, following the parade through the business section of the city.

The full program as outlined at present will be as follows: Friday, May 28, veterans will visit the city and borough schools in order to give encouragement to the rising generations that the "Maintainance of government is the first duty of man." The details will be the following. North Plainfield High School, 8:20 a. m., Past Commander Captain William Hand and Past Commander F. B. Goodfellow; Plainfield High School, 8:30 a. m., William S. Tyler, Washington School, 9:00 a. m., Dr. F. S. Wells and Lieut. Henry Whitney;

(Continued on page 3.)

LAST SAD RITES FOR WILLIAM J. R. HEGEMAN

In the presence of a large gathering of relatives and friends, the funeral of William J. R. Hegeman, whose death occurred after a brief illness, was held at the late residence on Sycamore avenue, Saturday afternoon. Rev. Charles H. Kues, rector of the Church of the Holy Cross, was the officiating clergyman. There were many beautiful floral tributes, among them a magnificent set piece from the United States Metal Manufacturing Company, of New York, of which Mr. Hegeman was a director; Roseville Lodge of Masons and Plainfield Council, Royal Arcanum.

—TRY A PRESS WANT AD

FINED $10 FOR HIS ASSAULT ON WOMAN

Harry Wilson Adjudged Guilty of Disorderly Conduct in Police Court.

Charged by Florence Scriven, his landlord, with disorderly conduct, Harry Wilson, of 205 View avenue, was arraigned before Judge DeMeza in the city police court, this morning, and after being given a hearing was adjudged guilty and fined $10. The incident occurred last Thursday afternoon, when Miss Schriven went to the Wilson home to ascertain why he had sent her a note, the main point of which was to inform her that he would not pay three months' back rent until after she had made certain improvements.

According to the testimony given in court a wrangle followed with Mrs. Wilson and while the fracas was at its heighth the man of the house returned home. Miss Schriven and her sister vainly strove to secure a satisfactory explanation from the tenant and, it is alleged, that Wilson became angry and threw the defendant down on the porch and kicked her.

Dr. A. K. Brennan testified to having attended the complainant for injuries caused by external violence. In passing sentence on Wilson the judge severely scored him for the part he played in the mixup and warned him that a recurrence of the incident would result in the infliction of a jail sentence.

WHAT THOUGHT DID.

William Ayers, a Dunellen motorcyclist, was arrested on West Front street, near Somerset, at 11 o'clock yesterday morning, by Patrolman Thomas Flatley, charged with exceeding the speed limit. According to the patrolman the cyclist was traveling at a rate of thirty miles an hour, but Ayers thought differently and swore that he was running at "about ten per hour." City Judge DeMeza, after advising the defendant to acquaint himself with the various "speeds," gave him another chance, suspending sentence.

A Battle That Made History.

One can read the European War with greater interest and intelligence after seeing our own greatest battlefield at Gettysburg. A visit at low cost of $2.50 is made possible by New Jersey Central excursion, Sunday, May 30. Special train leaves Plainfield 12:46 a. m.; Grant Avenue, 12:48 a. m.; Clinton Avenue, 12:50 a. m.; Dunellen, 12:54 a. m. Return at 3:00 p. m.—Adv.

*** 5-24 26 28

GERMANY FOLLOWS AUSTRIA IN BREAK WITH ITALY; BULGARIA TO KEEP OUT, WASHINGTON HEARS

ROUMANIA WILL PROBABLY ALSO STAY OUT OF CONFLICT AS BELIEF IS ALLIES WILL CARE FOR HER DEMANDS.

FORMING PLAN TO PROTECT SWITZERLAND

Food Supply Problem to Be Taken Care of If Italy Blockades Mediterranean—German Reply to U. S. Note is Further Delayed—Germans Again Attack at Ypres and Arras—Swedish Steamer Mined.

Berlin, May 24.—Germany today officially declared that "a state of war now exists between this country and Italy." Immediately after the announcement was issued telegraphic instructions were sent to the German Ambassador at Rome to leave immediately. Similar messages were sent to the consular representatives in Italy.

Washington, May 24.—It is practically certain that Bulgaria will not enter the war This was learned from the legation of that country here today. It was also declared that in all probability Roumania would not enter until an agreement was reached with Bulgaria. The Bulgarian minister here, Stephen Panaretoff, said he believed the Allies would be willing to satisfy Bulgaria if it remained out of the war, and that Adrianople would be turned over to Bulgarian control at the end of the war if the Allies were successful.

Diplomats representing the Allies here are today considering the advisability of forming an "Overseas Trust," in Switzerland, such as now exists in Holland. The action is contemplated in order to secure the usual imports for Switzerland in the event of a Mediterranean blockade by the Italian Navy. By such an agreement the Swiss government would pledge itself to take over all imports in its own name and give guarantees against re-exportation to any countries, thus obviating the necessity of interfering in any way with consignments destined for Switzerland, with the delays incident thereto. No announcement will be made immediately as it would be construed by Germany and Austria as plain indication, officials said, of Italy's intention to declare a blockade of the Mediterranean.

Ambassador Dumba, representative in Washington of the Austro-Hunga-

(Continued on page 3.)

SUSPECTS ROUNDED UP BY THE POLICE

As Climax to Carnival Week Five Prisoners Are Taken Into Custody.

As a sequel to a week of activity on the part of pick-pockets at the carnival, five suspicious characters were rounded up by the police Saturday night, and efforts are being made to gather evidence that may prove material in convicting them of some of the depredations committed in this city. With the aid of Lieutenant "Paddy" Ryan, of the Newark detective bureau, Captain John J. Flynn and Patrolman Dennis O'Keefe took the following into custody Saturday night: Goldie Ferris, of Orlando, Flor.; Rubin Capers, of New York city; Nathan Gold, of Newark; John Robinson, of Newark, and Julian Engleson, of New York city. Engelson was let go this morning and $50, which he had on his person when arrested, was returned to him.

Ryan came to Plainfield, Saturday night, and his acquaintance with some of the country's best known criminals led him to pick out the prisoners that are being held in the city jail under bonds of $100 each by City Judge DeMeza. It is not known whether or not the men arrested had anything to do with picking the pockets of a number of local citizens who were "touched" during the week at the carnival grounds, but Captain Flynn is today looking for evidence that may lead to the holding of several of the men for further criminal action.

The charge preferred against them to secure their appearance in court tomorrow morning is one of "loitering" and despite the fact that those interested in the carnival and relatives of the prisoners spent much of yesterday trying to get their freedom the local authorities refuse to give them up. Ryan has recognized one of the men as a crook who is being sought by police of other cities and it is possible that representatives of departments in other parts of the State will come here today to give the captives the "once-over."

Several of the prisoners are well known to employes of the carnival and their meals are being supplied during their incarceration from a local restaurant.

FORMER PLAINFIELDER PASSES AWAY IN SOMERVILLE

Thomas Hyland, a former well known Plainfielder, and for many years engaged in the milk business locally, died suddenly Saturday at his home in Somerville. He had been living in the latter place since his retirement from active work about fifteen years ago, residing with his only two relatives, the Misses Mary and Kate Hyland, both of whom are nieces. Mr. Hyland had a farm on Rahway road, but disposed of the property at the death of his wife. He had a large milk route in Plainfield at one time, serving his customers himself for many years.

The funeral was held this morning in the church of the Immaculate Conception, Somerville, and the gathering in attendance included friends from Plainfield. The body was afterward brought to this city for interment in the family plot in St. Mary's cemetery.

ANNUAL SCHOOL EXHIBIT ATTRACTS MANY VISITORS

The annual exhibit of the manual art department of the public schools of Somerset county was held in the Somerville High School, Saturday, and was attended by a large number of persons despite the bad weather conditions. All of the rooms in the building were open and contained the pupils' work of manual training, turning, mechanical, sewing, cooking, painting and free hand drawing.

The exhibit was larger than last year and the schools represented were Somerville, North Plainfield, Bound Brook, Raritan and Bernardsville. As usual a large delegation from Bernardsville made the trip to the county seat and spent the day. All the work that was placed on exhibition was returned to the schools and will be given to the owners.

PREACHES ON "BILLY SUNDAY, 20TH CENTURY PROPHET"

Rev. C. S. Gillespie, of Grace M. E. church, delivered a forceful sermon last night on "Billy Sunday, a Twentieth Century Prophet," before a large congregation. The sermon was both interesting and instructive and was thoroughly enjoyed by all. A choir of thirty-five voices, assisted by D. W. Winckler on the violin, rendered several "Billy" Sunday hymns.

Miss Mary Steiner was the leader of the Epworth League service at 7 o'clock and the church choir rendered special selections. One hundred and fifty members will attend the prayer meeting service Wednesday night when there will be special music by a choir of fifty voices. The subject will be the special petition of the Lord's Prayer, 'Thy Kingdom Come." The adult probation class will meet in the parsonage Thursday evening of this week.

—It pays to use the advertising columns of The Press.

DUNELLEN

All the Happenings of the Day In Plainfield's Hustling Suburb.

HENRY LUND WEDS MISS MAY MILLER

Ceremony is Performed by Rev. E. S. Ralston in the Presence of Guests.

Miss May Miller, daughter of Mr. and Mrs. Martin Miller, of West End avenue, North Plainfield, and Henry Lund, son of Mr. and Mrs. Peter Lund, of Grant avenue, West Dunellen, were married at 5 o'clock Saturday afternoon in the manse of the Netherwood Reformed church at Plainfield, by the Rev. Edward S. Ralston. The ceremony was performed in the presence of friends of the couple from Somerville, North Plainfeidd, Dunellen and West Dunellen.

Mrs. Lillian Kearns, of Stony Brook place, a sister of the bride, was matron of honor, and John Kearns, of North Plainfield, was best man. The bride wore a gown of blue poplin and her sister, the matron of honor, was also prettily attired in blue.

Following the ceremony a reception was held at the home of John Kearns in North Plainfield. The program comprised an elaborate wedding supper, music and dancing, the feature being the singing by P. J. Hickey.

The bride received many valuable and useful presents. The Adam Herlich house on the Plainfield side of Jefferson avenue has been rented and the couple will go to housekeeping at once. The groom is employed in the beam side of the Levgar Structural Company.

MANY ATTEND FUNERAL OF MRS. THURMAN AYERS

The funeral of Mrs. Thurman E. Ayers was held at the late home at 602 Center street at 2:30 o'clock yesterday afternoon. The service was largely attended. Many were present from Mrs. Ayers' girlhood home at Holmdel. The service was in charge of Rev. T. E. Vassar, pastor of the First Baptist church of New market, assisted by Rev. H. L. Polan, pastor of the Seventh-Day Baptist church. Rev. Mr. Vassar spoke beautifully of the departed and consolingly to those who will miss her so much. Rev. Mr. Polan made a comforting prayer.

A quartet, composed of John Nelson and the Mises Iva Dayton, Bertha Nelson and Gertrude Bunting, sang "Safe in the Arms of Jesus" and "It is Well With My Soul."

The floral tributes were numerous and beautiful. The management of the Spicer Universal Joint Manufacturing Company, where the bereaved husband is employed, and the office force of the same company contributed beautiful floral pieces. The Ladies' Aid Societies of the First and Seventh-Day Baptist churches were numbered among the contributors.

The burial was at the Middlesex County Hillside. The pall bearers were Chester Gaskill, Harry Kenyon, Mahlon R. Dayton, Fred Clawson, Eugene R. Smalley and Walter Nelson.

Miss Martha Kratzel and Miss Anna Wiedenhaupt spent yesterday in Roselle the guests of Paul Kratzel and family.

Mr. and Mrs. Basil Houser, of Walnut street, entertained Mr. and Mrs. Ernest Hauser, of Brooklyn, and Paul Hauser, of Newark, over the week-end.

Guy H. Rentschier, superintendent of the local schools, attended a meeting of the Supervising Principals' Association at New Brunswick, Saturday. This meeting was the last for the year.

Mr. and Mrs. Frank Naylor and Mrs. John Fisher, of Trenton, were entertained by Mr. and Mrs. Albert J. Meyers, of Washington avenue, over Sunday.

Mr. and Mrs. T. W. Day, Jr., of North avenue, have been entertaining Mrs. Day's sister, Miss Sophie Burkhardt, of Jersey City, since Saturday.

Former Postmaster Peter C. Staats has moved from 242 North avenue into the house at 352 Front street, which he recently purchased from the estate of J. Newton Apgar.

Mr. and Mrs. George Meyers, of Prospect avenue, are visiting relatives in Philadelphia.

Edward Honig, of Front street, has purchased a new motorcycle.

Leo Logan, of Washington avenue, spent yesterday in Plainfield.

Judge and Mrs. Rene P. F. von Minden, Mrs. Lester Nelson and Hiram J. Scandell motored to Bloomsbury yesterday.

Treasurer B. K. Burke, of the Dunellen Lumber and Stone Company, spent the week-end in Hopewell.

Mrs. Elwood Bower and Mrs. Mamie Ludervicer, of Allentown, Pa., are spending a week in the borough the guests of their sister, Mrs. A. E. Smith, of Front street.

Peter Benson, of Washington avenue, spent the week-end at Scranton, Pa., the guest of Benjamin F. Gill, a former resident of the borough. Mr. Gill is employed in the Scranton branch of Armour & Company.

A cake sale will be conducted Saturday afternoon by the members of Boy Scout Troop No. 1.

At a recent meeting of the Baraca class of the Presbyterian church it was decided to open the Baraca alleys from now until the end of the summer on Thursday evenings.

Contractor Charles Wrage is building a bay window to Nelson M. Giles' home on Whittier avenue.

Adam Dealaman, of Washington avenue, attended the ball at St. Mary's parish house Friday night. Mr. Dealaman is also an invited guest to the graduation exercises to be held at Mt. St. Mary College.

Harrison E. Giddes, of Lincoln avenue, was a recent visitor at Milford.

Contractor Henry Kirchner has completed a two weeks' job in repairing two houses owned by Mrs. Margaret Dealaman.

Mr. and Mrs. A. A. Lake, of Yonkers, N. Y., who formerly resided here, spent the week-end in the borough the guests of Mr. and Mrs. J. Travis Sutphen, of South avenue. Mr. Lake used to be superintendent of the Presbyterian Sunday-school and yesterday afternoon he addressed the school as interestingly as of old.

BIRTHDAY PARTY.

Miss Kathryn Manhart, of Washington avenue, entertained a party in honor of her birthday Saturday evening. The party was arranged by the Misses Kathryn and Margaret Mohan. The evening was spent in playing games after which refreshments were served.

Mr. and Mrs. Daniel Gray, of First street, attended the wedding anniversary of Mrs. Gray's parents at Plainfield, Sunday.

BOROUGH COURT NOTE.

Thomas Brenan and Peter Ritter were arrested by Marshal Patrick Tarpy on North avenue at 11:30 o'clock Saturday evening on a charge of being drunk and disorderly. When arraigned before Recorder David S. Campbell in the Borough Hall, yesterday, they were each given a fine of $10 or 20 days in New Brunswick. Mr. Ritter paid his fine. Mr. Brenan was unable to do so and was taken over the road.

PARENT-TEACHER MEETING.

A meeting of the Parent-Teacher Association will be held in the Lincoln School at 3:45 o'clock tomorrow afternoon. This will be the last meeting of the year. It will be a peace meeting and an address on the subject of "Peace" will be made by Rev. William T. Boult, pastor of the Congregational church, of Bound Brook. An interesting meeting is promised and all their friends should attend.

Stylish SR Reliable

You'll want a pair of white flannel trousers to wear with your blue coat at the dance of the "Second Night Club" tonight.

We are showing a number of new stripes, in flannel and serges just a little better than most stores sell, at

$5.00

Rothberg's

Stein-Bloch Smart Clothes "Most Things Men Wear."

206 W. Front St.

Proctor's is Two Doors from Us.

'Plains & Fanwood.

The Misses Lydia and Hannah Hayes, of Martine avenue, will entertain the members of the Tuesday Afternoon Literary Club at their home, tomorrow.

Despite the disagreeable weather of Saturday night, a large crowd turned out at the Fanwood firehouse to hear Mrs. O. D. Oliphant, of Trenton, lecture on the reason for not giving women the ballot, under the auspices of the local branch of the National Association Opposed to Woman Suffrage, of which she is general secretary.

Miss Mamie Clark, of Newark, spent the week-end with her father, Fred Cark, in the Plains.

Following a strenuous protest on the part of many residents of Scotch Plains, the motormen on the Main Line trolley have been ordered to disregard the recent order to stop on the near side of a street crossing as far as the crossing at Park avenue, Scotch Plains, is concerned. Since the new order all those trolleys going east have stopped before crossing Park avenue, and as a result passengers have had to alight in the gutter.

The rainy weatner of Saturday prevented the members of the Rifle Club from holding their weekly meeting. The members go in a body tomorrow night to Plainfield, where Major Martin, of the National Guard, will lecture to them and demonstrate the new rifles.

The sons of Mrs. John R. Stevens came to the borough on Saturday, and will make their home with their mother on Martine avenue.

Plans are being made for the annual summer opening of Camp Endeavor on the mountain in back of the Plains, which, i ts expected, will be in a few weeks.

It has been announced that the next dance to be held under the auspices of the Stony Hill church will be on June 23 in the parish house of the church.

Sidney Lidgate, of North avenue, is enjoying a two weeks' vacation from his position in New York city.

Charles Attlee and family have removed from Plainfield to the Charles Stanley farm on Terrill road.

Miss Marjorie Allen, of Westfield, visited her uncle and aunt, Mr. and Mrs. R. G. Meggy, of North avenue, over Sunday.

Eugene Lidgate, of North avenue, will have no trouble playing week-end ball during the summer, for besides catching for a semi-pro team in Ridgewood on Sundays he will do the back-stopping for the Hackettstown club in the Tri-County League that plays on Saturdays.

Watchung.

Rev. Phineas B. Kennedy, of Bloomfield, had charge of the morning and evening services in the Mary E. Wilson Memorial Union church yesterday.

The third of a series of lectures under the auspices of the Parent-Teacher Association will be held this evening in the Watchung School Auditorium. The lecture will be on "Poultry Raising," and given by Mr. Audrey, of the Rutgers College Agricultural School.

The many friends of Miss Minnie H. Blume, formerly of Watchung, but now of Bound Brook, will be surprised to hear that she was quietly married to Daniel Whitlock, also of that place. The young couple will reside at Beechwood Heights.

Charles C. Wheeler, who has been spending a few weeks at Atlantic City, has returned to his home.

Miss Edith Kutz, of Newark, spent the week-end with her parents, Mr. and Mrs. Samuel J. Kutz.

Mrs. Jennie Koons and daughter, Miss Nora Koons, and Miss Myrtle Davis, of Plainfield, spent the week-end with friends here.

Mrs. George W. Schmidt has been visiting in Whitehouse.

Miss Florence McWade, of Plainfield, is spending a few weeks at "Traumerie," the home of her brother, Harry McWade.

George A. Schmidt has been visiting in Staten Island.

Miss Dorothy H. Underhill, of the Muhlenberg Training School, has been spending a few days at her home here. Miss Underhill is one of the graduates from the training school and will be graduated Thursday evening.

The Watchung Indian players will meet for their first rehearsal Wednesday evening.

High Bridge-Califon.

Miss Lena McCann, of Califon, spent the past week with relatives at Hampton.

Howard Philhower and Andrew J. Apgar, of Califon, have purchased automobiles.

Mrs. George Thomas, of Califon, was a recent visitor to her parents at Broadway, Warren county.

Miss Louelle Bryant and Mrs. Peter H. Hoppock, of German Valley, were visitors last week of Mr. and Mrs. Vernon C. Hoppock, in Califon.

After spending the winter in the South, Mr. and Mrs. Thomas Hildebrant returned to Anthony last week.

Mr. and Mrs. Charles Bateman, of High Bridge, were recent visitors at Bangor, Pa.

Mrs. William Lance, of Whitehouse, visited last week her mother, Mrs. Edward Jordon, at High Bridge.

Walter Crater has returned to Newark after making a stay with his parents in High Bridge.

Mrs. Amanda Apgar, of High Bridge, is visiting Mr. and Mrs. George Apgar, of Bray's Hill.

Miss Elizabeth Stevens has returned to Plainfield after making a stay with her mother at Califon.

Samuel Neigh is making improvements to his residence in Railroad avenue, Califon.

German Valley. and Chester

Mrs. Jacob Welsh is visiting her daughter, Mrs. Chalmers L. Crist, of Plainfield.

Miss Mary Pfeifer spent the week-end with Mr. and Mrs. Garret L. Seals, of Dover.

Edson J. Neighbour, Edward C. Welsh, Irving Buchanan and John W. Jarvis motored to Newark Thursday evening to attend a meeting of the Tall Cedars of Lebanon.

Miss Grace Vreeland, of Jersey City, representing the New Jersey State Aid and Charity Organization, was in German Valley, Saturday, in behalf of the widows' pension fund.

Mrs. Margaret C. Miller, assisted by Miss Julia L. Swackhamer, entertained the Musical and Literary Circle Friday night at the former's home. An interesting debate was engaged in on "Resolved, That the United States Army and Navy Are Sufficient for Her Safety." Mrs. Eugene S. Mills handled the negative side, and Rev. Mark A. Collins the affirmative. Readings were given by Mrs. George N. McLean, Mrs. William James, Mrs. John W. Jarvis and Mrs. Philip S. Dufford.

Archibald P. Downs carried off the honors at the Domino Club Thursday evening.

Mrs. Holloway W. Dufford led the Young People's meeting last night in the Lutheran church.

Miss Marjorie Dufford of the State Normal School of Trenton, came home Friday night for a week-end visit to her parents, Mr. and Mrs. Philip S. Dufford.

Warrenville.

The Mt. Bethel Grange, No. 201, held its second annual dance Saturday night, at Mountain House Hall, Mt. Bethel. About 150 attended in spite of the stormy weather. Music was furnished by Burrell's orchestra of Bernardsville.

The Warrenville Baseball Club will hold its fourth annual dance at Mountain House Hall, June 20.

George Wilson has been awarded the contract for the building of a large dance hall for Richard Ealen, of Dead River, the hall to be 36x36.

Miss Ethel Harrison, who has been confined to the home of her sister for the past week, is spending several weeks with her parents.

Miss Veltina Hill, who is attending the Montclair High School, spent the week-end with her parents.

Mrs. Max Levitz is entertaining friends from New York City.

Joseph Downes expects to return to his home in Brooklyn, Sunday.

Miss Rose Zipf, of Irvington, is spending several days with her parents.

The Home School Association will hold an entertainment at Mountain House Hall, Saturday evening, May 29, for the benefit of raising funds in a contest, which consists of the best composition written by the pupils in the seventh and eighth grades of the six schools, the prize being a $5 gold piece The other prize will be a $2.50 gold piece for the pupil who is the most rapid in mathematics, the fifth and sixth grades only to compete in this contest.

The Misses Carrie and Leonia Van Buren, of Brooklyn, are visiting their grandparent, Mrs. Fritz, of Mt. Bethel.

Robert Guarino, of New York, is visiting his brother, who recently purchased a bungalow of the Kline Realty Company.

Claude Harrison, of Coontown, has accepted a position with Benjamin F. Jennings, of Plainfield.

Pat Riley, of Stirling, will sell all personal property today, J. C. Cooper being the auctioneer.

R. Hill, who has been confined to his home by rheumatism, is able to be out again.

North Branch.

Parents' night was observed by the Y. M. C. A. camp at South Branch Saturday night with a special program.

Rev. Charles E. Hoyt returned to Pluckemin Friday, after a visit to Rochester, N. Y., where he attended the Presbyterian General Assembly.

Mrs. Sarah Fenner, of Plainfield, is visiting her daughter, Mrs. George Davenport, at Pluckemin.

Peace Day exercises will be held in the primary department of the public schools at Pluckemin tomorrow afternoon.

Chauncey Titman has bought a hotel at Neshanic from his mother, Mrs. B. H. Titman, who has gone to Newton to make her home.

Mrs. William Shafer returned to Plainfield Saturday, after a visit to her parents, Mr. and Mrs. Garret Q. Baird, of North Branch Depot.

Charles Gano, of Flemington, is visiting his mother, Mrs. Nettie Gano, of Neshanic.

James Dilts, of Sergeantsville, is a guest of his nephew, J. Spencer Dilts, at Three Bridges.

The Misses Minnie and Ethel Young, of Plainfield, are visiting Mr. and Mrs. Joseph Young, near Pluckemin.

The North Branch Literary Circle will be entertained by Mrs. James L. Stillwell, Wednesday afternoon.

Harry Huff, of Neshanic Station, is visiting his uncle and aunt, Rev. and Mrs. John May, at High Bridge.

Miss Annie Hall, of Readington, is a guest of her aunt, Mrs. John W. Thatcher, at Neshanic Station.

Miss M. A. Williamson, of Neshanic, is spending two weeks with Mrs. Luther Cregar, in Plainfield.

Rev. John Hart, of the Reformed church at Neshanic, preached yesterday in observance of the fortieth anniversary of his pastorate.

Mrs. Alexander B. Brokaw, of Neshanic Station is spending a week in Elizabeth with her daughter, Mrs. Charles Wherly.

Mrs. George McKrell, of Brooklyn, is a guest of Mr. and Mrs. Charles S. Phillips, at Pine terrace, South Branch.

Miss Mabel Brown, a student in Pratt Institute, is a guest of her father, S. S. Brown, at South Branch.

Miss Lillian Beck, of Pluckemin, is spending a week in Brooklyn.

Miss Elsie Kalwa, of Readington, is visiting in New York.

Russell Messenger, of Neshanic, is with his parents, Mr. and Mrs. Charles S. Messenger, at Glen Gardner.

PROCTOR'S THEATRE

The five part California photoplay "The Lily of Poverty Flat," based upon the writing of Bret Harte, will be the photoplay feature at Proctor's this afternoon and tonight.

There is a decided and widespread interest just now in Bret Harte's writings; the demand for them has resulted in the completion of his collected works. With Mark Twain, Bret Harte probably divided

Scene from "The Lily of Poverty Flat," One of the First Feature Photo-plays to Be Shown Today and Tonight in Connection With the New Policy at Proctor's Theatre.

the honors of typical American authorship in the last part of the nineteenth century and the beginning of the 20th.

Beatrice Michelena is the "Lily" and in the slang of the time, "Some Lily," one of the most beautiful as well as one of the most accomplished actresses on the motion picture screen. Miss Michelena has a role packed full of the finest acting chances.

There is perhaps, in the part no emotion to which a young girl is subject, that is not represented in this photo-drama.

Lily's father, strikes it rich and lucky at Poverty Flat ;and Lily and her Ma and Pa go to Paris and have a perfectly glorious time, so different from the old exciting, strenuous, rough and tumble mining days out west. Joe, Lily's miner lover, remains behind in America; while in Paris there is a desperate attempt to attack Lily's loyalty to him. But she remains true to Joe.

Incident upon incident, excitement upon excitement, crowd the picture, which is full of scenic beauty, rich settings and numerous fine acting parts.

Moreover, there is the unmistakable Bret Harte atmosphere felt through the many scenes of the offering.

Beartice Michelena, as Lily Folinsbee, will delight millions as she delighted them with her memorable "Mignon."

LIBRARIANS' SUMMER SCHOOL TO OPEN AT ASBURY PARK

Trenton, May 24.—The seventh annual summer school for librarians will be opened in the Public Library at Asbury Park today and continue until June 26. The sessions, which are under the auspices of the New Jersey Public Library Commission, will be free, but students must be librarians or be under appointment in a New Jersey library at the time they are admitted to the school.

Cataloguing and classifications of books, a study of the best publishers, bindings, the best methods of purchasing volumes, simple methods of technical library work and other subjects designed to give proper training to librarians will be included in the course of instruction, which will be under the direction of Miss Sara B. Askew and Miss Edna B. Pratt, organizers for the State Library Commission. The week beginning June 14 will be devoted to school library interests and a number of exhibits will be shown.

A number of special lectures will be given during the session, chief of which are as follows: June 9, "Cataloguing," by Miss Theresa Hitchler, of the Brooklyn Public Library; June 14, "Book Binding and Book Mending," by Miss Rose Murray, of the New York Public Library; June 14, "Principles of Book Section," Miss Corrine Bacon, of White Plains, N. Y.; June 16, "The Work of the Passaic High School Library," by Miss Elizabeth White, librarian of the Passaic Public Library; June 16, "The Modern High School," by Miss Mary E. Hall, of the Girls' High School, Brooklyn; June 16, "The School Library Department of the Public Library Commission," by Dr. Everett T. Tomlinson, of Elizabeth, and a lecture on "Prints and Book Illustrations," by John Weitenkamps, of the New York Public Library. The date yet for the latter lecture is to be announced later.

TRIAL OF 26 DEPUTIES TO BE COMMENCED TODAY

New Brunswick, May 24—Today has been set for the beginning of the trial of the 26 deputies indicted for murder in connection with the strike riot at Roosevelt, in which two strikers met their death. Through order of the court, a "foreign" jury has been panelled from Mercer county, and 100 jurymen from that county arrived here today. The 26 men will not be tried together, it is believed, for Justice Bergen has authorized separation of the trials. It is expected that ten of the accused deputies will be tried first.

Here are the accused men: Harry Patterson, John Gordon, Carl Smith, Thomas Murphy, Robert J. Wallace, James D. Williams, Frank Rick, Frank Mullen, Edward Gillen, Michael Manning, Harry Tone, William Irving, Henry Gilmore, John O'Mara, Alexander Brummer, Harry Terrill, Harry C. Tiler, James Bavier, Walter Bedell, William McLaughlin, Tony Simone, Walter J. Batterson, John Mulvaney, Frederick Livingston, John C. Moran and John Smith.

The indictments were returned against the deputies as a result of the deadly fight between strikers and armed deputies on January 19. Sixteen men were injured and two died from gunshot wounds. They were Carman Patty and Desoderio Alesandro. The fight began when the strikers stopped a passenger train to see if strikebreakers were being taken to the plant of the American Agricultural Chemical Company, where a strike was then in progress.

The deputies hastened to the scene, and a pitched battle took place. At first fists and stones were used, then someone fired a shot and a general fusilade was the result. None of the deputies were injured. Positive identification of 21 of the 26 men is said to have been made. The 26 deputies were indicted for murder and atrocious assault and battery on February 5. Eighteen indictments were returned, two of them charging murder against all of the accused deputies.

The trial is expected to be long drawn out. Able lawyers have been working on the defense for the deputies.

U. S. ASTOR THEATRE

One of the biggest pictorial achievements of the screen, "The Carpet From Bagdad," recently released by Selig under the new V. L. S. E. combination, will be presented at the U. S. Theatre today and tomorrow. In booking this high-class production Frank G. Hall, proprietor of the Astor Theatre, is adhering to his policy to give the discriminating theatregoers of Plainfield only the very best films obtainable.

So numerous are the absorbing situations in "The Carpet From Bagdad" that it is difficult to determine the most interesting scene. Popular opinion, however, will no doubt select the sandstorm scene photographed in the Sahara, in which the drama reaches its greatest power, as the most appealing episode in the entire subject. "The Carpet From Bagdad" is a story of the Far East, of Oriental streets and temples and camel caravans, of the machinations of a gang of international criminals who plot successfully to steal a sacred prayer rug from a mosque, but who are finally foiled in their plotting by an innocent girl. There is realism in every inch of this film in five spectacular reels, including many tensely dramatic scenes. The all-star cast is headed by Miss Kathlyn Williams, who is making Mary Pickford look to her laurels.

Wednesday and Thursday another gripping photo-play, "The Valley of the Missing," will be presented.

Mr. Hall announced today that "The Eternal City," the wonderful visualization of Hall Caine's masterwork now playing at the Astor Theatre, New York, at prices ranging upwards of $1, will be shown at an early date at the Astor Theatre. Miss Pauline Frederick, who starred in "Outcast" last winter, will be seen in the leading role of Roma.

TO GIVE FAIRY PLAY.

"The Sleeping Beauty," a fairy play, will be given by the Sunday-school of St. Mary's Episcopal Mission in the parish house of Grace church, Wednesday afternoon at 4 o'clock and in the evening at 8 o'clock. Lemonade and tea will be served. The proceeds will be used to make another payment on the lot which the Mission has acquired.

—It pays to use the advertising columns of The Press.

FREEDOM CASTLE ATTENDS SERVICE

Rev. E. C. Conover Preaches to Knights of Golden Eagle at Temple Baptist Church.

IMPORTANCE OF LIFE

Preacer Declares That if Crown of Glory is to Be Worn, Preparation Must Be Made Now for the Life to Come—The Power of Choice.

Freedom Castle, No. 42, Knights of the Golden Eagles, attended service at the Temple Baptist church, last night, when Rev. Evarts C. Conover, the pastor, preached an interesting sermon on the subject of "What Is Your Life?" after first extending a welcome to the members of the order and commenting on the fact that it had lost no members by death during the year. In part Mr. Conover said:

"If we would obtain a crown of glory we must prepare for it now; we cannot escape the inevitable and happy the man who prepares for it. The question is important, because, first, our life is a part of the great plan of God. We sometimes fail to appreciate this. We see how God uses great men, but what am I that God should use me?

"Yet Revelation is very clear in the matter. God uses the smallest forces in nature, surely He has not ignored man made in His image. We may be small and have an inconspicuous place, but God needs us and our life is necessary to the carrying out of His purpose.

"Secondly, while my life is a part of God's plan, He has intrusted me with the shaping of it. Life is a pilgrimage, we are going somewhere, we each determine what the end shall be. God has given us the power of choice and He will not violate our will. The Spirit may hover over us. He may knock at the door, but will not uninvited invade the sacred sanctuary. We may reject the plan and be cast out, or accept it, and receive the reward.

"How great our responsibility; how awful that our salvation rests in our own hands. God has provided the crown of glory and has given us the power to possess it. Oh, that we might have grace to obtain it. It is worth the effort and only when we have obtained it will we have lived a successful lives. Paul sat in his cell waiting for the end, confident of what awaited him. So, too, can we, for death is robbed of its sting and the grave of its victory when our lives are given over to God and Jesus rules over them.

"Our order is good, the principles are second to none, the work second only to the church, but it cannot save you. That can come only through Jesus Christ and you obtain it when you give your life over to Him. God help you to do this now. We don't know when the end shall come, may be a long way off or just over the hill, nearer than we think and we are wise if we prepare for it now. Is your life right with God? Next year we may gather to pay tribute to your memory, what influence will you leave if you should be called?

"May God grant that we live in accordance with His plan, feeling our responsibility. Then when the end shall come and we are ready to cross over, we shall have lived in such intimacy with the Father there will be no fear, but a rejoicing because it will be to go over to get the crown of glory."

SETTLING FLOUR STANDARDS.

St. Paul, Minn., May 24.—The U. S. Department of Agriculture will open here today a hearing on definitions and standards of various kind of flour and meal, and has invited leading millers and bakers of this section to give their views. The information will be used as a basis for the defining and standardizing of flour, for general use throughout the country.

FROHMAN'S BODY ARRIVES.

New York, May 24—Bearing the bodies of Charles Frohman and nine other American dead, the American liner New York docked at 8 o'clock. In addition, she brought about a score of survivors of the Lusitania tragedy, in which Frohman and other victims met their death.

FLOUR MAKERS AT CINCINNATI.

Cincinnati, O., May 24.—Fully a thousand millers were in town today for the convention of the Fraternity of Operative Millers. Mayor Spiegel welcomed the flour makers to town, and National President F. H. Flaherty, of Lynchburg, Va., was in the chair.

ALL-STEEL COACHES.

New York, May 24—Orders have been placed by the Pennsylvania Railroad Company for 189 all-steel passenger coaches to replace wooden equipment. The cost will be approximately $2,000,000.

1 DEAD, 17 INJURED.

Youngstown, O., May 24—Daniel Deheny is dead and seventeen other persons are badly hurt as the result of a smashup on the dip at Idora Park.

—Try a Press want adv.

An Open Letter to Business Men Who are Party Line Telephone Subscribers

We wish to call your attention to certain advantages of Individual Line Telephone Service, in order that you may have an opportunity to consider its use in connection with your business.

Individual Line Telephone Service provides:

1. One line to the Telephone Central Office for your exclusive use.
2. A telephone that you can use at all times without the delays that occasionally occur when you share your line with others.
3. A telephone that your customers can reach at all times except when you or your representatives are using the telephone.

This one-subscriber-on-a-line service costs only a few cents more a day than you now pay for your Party Line Telephone.

Our Commercial Office will be glad to supply further particulars.

36-15

NEW YORK TELEPHONE COMPANY

A. B. WILSON, Local Commercial Manager,
307 Park Avenue, Plainfield, N. J.

B. Altman & Co.

To-morrow (Tuesday), May 25th,

Another Remarkable Offering of Women's Cotton and Linen Frocks and Separate Skirts

will take place in the Department on the Third Floor (Madison Avenue section). All of the following will present really excellent values:

Linen Frocks, in white and colors, at $5.50

Cotton Voile Dresses, in plain colors, striped or checked effects, or plain white; all daintily trimmed, at $5.50, 7.75, 11.50 & 14.50

Separate Skirts, in a variety of utility and sports styles, for town or country wear, at

$2.25, $3.00, $4.50, $5.00, & $5.75

Fifth Avenue - Madison Avenue
34th and 35th Streets New York

COLUMBUS AUDITORIUM

WEST FRONT STREET
—FOR—
Receptions, Banquets, Concerts, Public and Private Meetings

Terms Reasonable, and Graded According to Privileges Required.
RESERVATIONS NOW BEING MADE FOR SEASON OF 1914-15.
Apply to W. H. FORRISTEL
1382 BELLEVIEW AVENUE. Telephone 2461-W.
Only Public Hall in Plainfield of Fireproof Construction.
11 4 mwftf

South Plainfield.

The South Plainfield Sunday Baseball Club met its first defeat of the season, yesterday, when they were defeated by John Dolan's All-Stars, of Plainfield. Sofield twirled good ball but was given poor support. The batteries were Sofield and McDonough; Dolan and Goldberg.

The monthly meeting of the South Plainfield Civic Association will be held in Firemen's Hall tomorrow night.

Miss Katherine Marion, of New York, has returned home after spending a few days with her mother, Mrs. M. Marion.

Miss Katherine Dolan, of Jersey City, has returned after being the guest of her aunt, Mrs. Charles Thornton, over the week-end.

William Farrel has returned to his home in Metuchen after visiting his mother-in-law, Mrs. Mary McDonough.

Mrs. George Sandhere, who has been visiting friends in New York, has returned home.

Mr. and Mrs. Daniel Delaney have been entertaining Mrs. Delaney's sister from Newark, for the past few days.

Mr. and Mrs. Frederick Saguine, of Perth Amboy, have returned home after visiting Mr. Saguine's sister, Mrs. E. Mundy.

Michael Kaine, of Wilkes-Barre, Pa., who has been the guest of Mr. and Mrs. William Hamilton, returned home yesterday.

Miss Dorothy Roland, who has been the guest of relatives in Jersey City for a few days, has returned home.

COMING EVENTS.

TODAY.
City Council Meeting.
Clan Mackenzie Box Social.
Indoor Carnival, Columbus Club.
Borough Board of Education Meeting.

WEDNESDAY.
Quarterly Conference at Monroe Avenue M. E. Church.

THURSDAY.
Muhlenberg Hospital Graduation Exercises at Hartridge Auditorium.
Warren Chapel C. E. Anniversary Meeting.

FRIDAY.
Building Trades Council.
Play at Debele Hall.
Grace M. E. Church Sunday-school Entertainment.

SATURDAY.
Mu Eta (N. P. H. S.) May Walk.
"Pro" Golf Match at Plainfield Country Club.

MISS HELGA E. JOHNSON BRIDE OF NELS NELSON

Miss Helga E. Johnson, of this city, was quietly wedded to Emil W. Carlsom, also of this city, Saturday evening, at the home of Nels Nelson, 506 Lee place, Rev. Frederic L. Greene, pastor of Hope chapel, performing the ceremony. The couple was attended by Miss Ruth Johnson, sister of the bride, as bridesmaid, and Gottfried Carlson, brother of the groom, as best man, as well as by the Misses Ruth Nelson and Alice Peterson as flower girls. After a short wedding trip, Mr. and Mrs. Carlson will reside at 415 Spooner avenue.

EPWORTH LEAGUE HOLDS ANNIVERSARY SERVICES

The Epworth League, of the First M. E. church, held an interesting service, last night, it being the anniversary of the founding of the organization. Thirty-five members of the league attended the service in a body. Burnett Doane, president, presided and six of the young men acted as ushers, while six young women received the offering. The speaker of the evening was Samuel S. Swackhamer, who made an address on the subject of "Young People In Church Work." There was special music by the quartet choir in charge of Clifford Braider.

GRAND COUNCILOR M'DAVIT VISITS LOCAL COUNCIL

Plainfield Council, United Commercial Travelers, at its meeting, Saturday night, enjoyed an official visit from the grand councilor, Louis McDavit, of East Orange. He was accompanied by Edwin D. Collins, senior councilor, and Chester Eghln, secretary, of Essex Council, East Orange.

During the meeting there were addresses by the visiting officers, and Alfred Olmstead was elected delegate from the council to attend the session of the State Council to be held at Trenton, Thursday and Friday. After the meeting the members visited The Ritz and enjoyed ice cream, cake and cigars.

FATHER TYRELL DIES AFTER LONG ILLNESS

Rev. John J. Tyrrell, aged 70 years, a priest, well-known here, died Saturday, at his home on Westfield avenue, near Rahway, where he had lived for twenty-one years. While he had no parish or charge, he frequently assisted in saying mass and officiating at Catholic churches throughout this section.

The late Pope Piux X granted him on December 6, 1902, the privilege of having an oratory in his home, where he might fulfil the obligation of saying mass every day, and Bishops O'Connor and McFaul extended to him New Jersey privileges. Father Tyrrell was born in Ireland, where he received his early education. He is survived by two sisters and two brothers. The funeral will be held at St. Mary's church, Rahway, tomorrow morning at 9:30 o'clock. Burial will be in Calvary cemetery, New York.

VARIETY "SHOWER" FOR MISS MARJORIE BRAND

Some of the members of the North Plainfield High School gave a variety "shower," Saturday afternoon, at the home of Miss Eleanor Walsh, of Scotch Plains, for Miss Marjorie Brand, mathematics instructor in the High School, whose engagement to Allyn P. Bursley, of West Barstable, Mass., has been announced.

The affair was a complete surprise to the bride-elect. The afternoon was spent in singing and dancing and piano solos were rendered by the Misses Adelaide Ricketts and Julia Rowley, while Miss N. Hollingsworth sang several solos, after which refreshments were served. Miss Brand received many useful gifts.

Those present were the Misses H. K. Ray, D. W. Loetzer, N. Hollingsworth, Marion Chandler, Dorothy Lee, Mary Buch, Emily Pilger, Emma H. Ryno, Lucy Douglas, Marion Doughty, Daisy Schmidt, Helen Schmidt, Julia Rowley, Adele Demarest, Mildred Weiss, Adelaide Ricketts, Eleanor Walsh, Mrs. Robert Murphy and Mrs. T. J. Walsh.

ANNOUNCE ENGAGEMENT.

Announcement is made of the engagement of Miss Helen Edgar, formerly of North Plainfield, but now of Ocean Grove, and Kenneth H. Johnson, of Ocean Grove. Mr. Johnson is a graduate of Cornell, class '14. No date has been set for the wedding. At present Miss Edgar is the guest of Miss Bessie Wyckoff, of Watchung avenue.

ANNUAL S. S. SOCIAL.

The Sunday-school of the Grace M. E. church will hold its annual social on Friday night at 8 o'clock. The parents and friends of the children are cordially invited to attend.

WAR NEWS

(Continued from page 1.)

rian government, will confer with the Secretary of State at 4 o'clock this afternoon. It is understood on high authority that the conference will be devoted entirely to a discussion of the status of Austrian affairs in Italy and may be followed by an announcement that the United States will take over the Austrian embassy in Rome during the period of the war.

Although both the Austrian and Italian ambassadors have consulted with Secretary Bryan it was declared today that no official requests had been made that the United States take over the diplomatic interests of those governments. Such requests are expected hourly, however, although it is not believed that Germany will ask this government to represent her in Italy, because of the pedency of the controversy now between Washington and Berlin.

Through Ambassador Page, at Rome, the United States has been officially informed that a state of war exists between Italy and Austria-Hungary. The Ambassador cabled to the State Department to this effect today. No details of the announcement were contained in the despatch.

Further delay by Germany in replying to the note of protest lodged with it by this government, assailing its submarine warfare and war zone policies, is expected by the State Department. The Department received a lengthy communication from Ambassador Gerard at Berlin, evidently pointing to the fact that further delay might be expected, as a result of the advent of Italy into the war. This government, it was made clear, will not press unduly for a reply for it recognizes the grave situation in which Berlin finds itself.

Paris, May 24.—Despite their heavy losses near Ypres and north of Arras, the Germans have resumed their offensive in both regions, according to today's official communique. The attacks of the Kaiser's troops at Steenstraate and Ypres were repulsed by the Allied troops, while north of Arras fighting that lasted all night resulted in favor of the French, the communique says.

Berlin, May 24 (By wireless).—The following statement was given out at German Headquarters today:

"Western theatre—Several night advances by the English between Neuve Chappelle and Givinchy, as well as French attacks on the northern slope of the Lorette Hills at Ablair, and north and south of Neuville were repulsed. The enemy suffered heavy losses. We took 150 prisoners. Between the Meuse and Moselle artillery battles continue. In Priest Wald the French suffered heavy losses during a new unsuccessful attack.

"The situation in the eastern and southeastern theatres of war is unchanged."

London, May 24.—A despatch from Petrograd says the Austro-German forces in Galicia now have assumed the defensive, and their active operations consist chiefly of counter attacks. According to an official statement from the headquarters of the Russian General Staff slight progress is claimed on the left bank of the Lower San. It is stated that all assaults by the Austro-German troops in the southeastern theatre of operation were repulsed.

An Athens despatch to the Telegraph states that the Marquis Di Garroni, the Italian Amoassador to Turkey, and his staff are leaving Constantinople today.

Rome, May 24 (Central News Cable).—Baron Sonnino, the Italian foreign minister, has sent to all Italian diplomatic and consular representatives notice that the declaration of a state of war, beginning today, has been delivered to Austria.

Stockholm, May 24.—The Swedish steamer Hermodia was mined and sunk in the North Sea, yesterday. Her crew took to the boats and was saved.

MILLIKEN-COLE.

Announcement was made today of the marriage of Miss Adelaide Cole, daughter of Mr. and Mrs. George W. Cole, of East Front street, and Clifford E. Milliken, also of Plainfield. The ceremony was performed in the chapel of St. Paul's church, New York, on May 21. The bride and groom are living in this city. Mr. Milliken is employed by Woolston & Buckle.

BOY SCOUTS MEETING.

The members of the Fife and Drum Corps and Engineer Patrol of Troop 5, Boy Scouts, are requested to be present at the meeting to be held at Scout headquarters tomorrow evening at 7:30 o'clock. This will be the last meeting before Decoration Day, and a full atendance is required.

WHEEL STILL UNIDENTIFIED.

The bicycle that was found by the borough police on the corner of Craig place and Somerset street, last week, is still at headquarters awaiting identification. The owner may have his property by calling at the station and identifying it.

Use the classified columns and you'll soon get plenty of applicants for any vacant position.

—A day wasted in your classified advertising campaign for work is real loss.

BIG SCOTTISH RITE MASONIC FUNCTION AT JERSEY CITY

Jersey City, May 24—More than 100 Freemasons, members of lodges in the Valley of Jersey City, the northern part of New Jersey, are to receive degrees, or grades, of the Ancient Accepted Scottish Rite of Freemasonry at Scottish Rite Temple, 17 Park street, this city, tomorrow. It will be an all-day performance.

This is the occasion, observed annually, when the four Scottish rite bodies, Lodge of Perfection, Council of Princes of Jerusalem, Chapter of Rose Croix and the Consistory of Princes of the Royal Secret, hold consecutive meetings between 11 o'clock a. m. and midnight, for the purpose of conferring the Scottish Rite grades on the class of candidates usually in waiting to take advantage of the opportunity to accomplish within a day what usually requires three or four months' time.

The occasion is one which attracts a great deal of attention in Scottish Rite circles, and visitors, members of sister jurisdictions in this and other States, are generally present in large numbers.

The elaboration of the ritual with stage and scenic effects, equivalent to those obtainable at most of the pretentious homes of the drama, when taken en masse, make this annual event one among the most conspicuous in Scottish Rite Masonic circles anywhere.

Prominent members of the rite from Newark, Elizabeth, Paterson and other of the more important centres in this part of the State, are to take an active part in the activities tomorrow.

G. A. R. TO HONOR HEROES

(Continued from page 1.)

Bryant School, 9:00 a. m., Dr. J. F. Berg and J. N. Bogart; Stillman Grammar School, 10:00 a. m., Captain William Hand and Chaplain N. C. Pennington; Lincoln School, 10:00 a.m., Edward Williams and Alexander Sargeant; Irving School, 10:30 a. m., Lieut. Henry Whitney and Dr. F. S. Wells, Mt. St. Mary's College, 11:00 a. m., Comrade S. P. Debbie and I. L. McVoy; Jefferson School, 11:00 a. m., Bennett Britten and J. B. Cline. Whittier School, 10:12 p. m., C. P. Brewin and N. C. Pennington, North Plainfield Grammar School, 1:30 p. m., A. B. King and William Pangborn, Watchung School, North Plainfield, 1:30 p. m., P. B. Goodfellow and James M. Lewis; Franklin School, 2:00 p. m., Dr. J. F. Berg and N. C. Pennington; St. Mary's Parochial School, 3:00 p. m., James Baglin and John F. Finley, Scotch Plains School, Captain William Hand and Robert Walpole; Westfield School, C. W. Harden and Dr. William E. Gale; Dunellen School, Jacob Fisher and T. J. Todd; South Plainfield School, William Faulks and C. W. Soden.

At 7:30 p. m., Friday, all comrades will assemble at the North Avenue station to take 7:41 train for Elizabeth to attend review tendered G. A. R. of Union county by First Battalion, Second Infantry, National Guard of New Jersey.

The cemetery detail to decorate graves will be these: Hillside cemetery, Past Commander I. L. McVoy and Past Commander Dr. J. F. Berg; Evergreen cemetery, Chaplain N. C. Pennington; St. Mary's cemetery, Junior Vice Commander J. Unangst; Friends' cemetery, Officer of the Guard Edward Vanderweg; Scotch Plains Baptist cemetery, Past Commander William Hand and Robert Walpole; Westfield cemetery, C. W. Harden and J. W. Fink; Westfield cemetery, J. F. Millett and E. E. Townley; Presbyterian cemetery, Past Department Commander William C. Smith; Spencer's cemetery, H. Craig Smith; Springdale cemetery, J. Worth Coddington; Mt. Horeb cemetery, Job Coddington; Coontown cemetery, J. W. Coddington; Mount Bethel cemetery, Job Coddington; New Market cemetery, Jacob Fisher and T. J. Todd, and Samptown cemetery, Reune B. Manning and William Faulks.

Sunday, the forty-seventh Memorial Day—Comrades will assemble at Post headquarters at 10.00 a. m., form line at 10:40 a. m., march in a body to Park Avenue Baptist church, to attend services at 11:00 a. m., Rev. Birney S. Hudson, D. D., officiating. At the conclusion of the services the comrades will be excused until 7:00 p. m., when they will re-assemble at headquarters, form line on the colors at 7:35 p. m., march in a body to Trinity Reformed church to attend divine services at 7:45 p. m., Rev. John Y. Broek officiating. Comrades will appear in full uniform, with gloves and cane (or dark clothing), with uniform hats. The ladies of W. R. C. are very cordially invited to accompany the Post.

Monday, May 31st—Public services and parade—All comrades will assemble at Post headquarters at 7:00 a. m., form line on colors at 7:25, march in a body with the Dutch Arms Band, under command of the officer of the day, to West Front street and Central avenue, board special trolley car for Scotch Plains, where procession will be formed of Scotch Plains firemen and school children, by Marshal Philip Jahn, march to the Baptist cemetery, where services will be held and graves decorated, returning by special trolley. Captain William Hand will be marshal of the day. All comrades will re-assemble at headquarters on return from Scotch Plains service, form line on colors, in Central avenue, right resting on Second street. The marshal will order the formation to move at 10 a. m., the line of march will be through Second street, to Park avenue, to Front street, to Watchung avenue, to Chatham street, to Presbyterian cemetery, where services will be held and graves decorated; after which a reform line on colors, march through Chatham street, to Somerset street, to Front street, to Plainfield avenue, to Evergreen cemetery, where services will be held and graves decorated, after which the comrades will fall in line, and accompany the colors through Fifth street, to Central avenue, thence to headquarters and dismiss. Flags, flowers and G. A. R. markers can be procured of the officer of the guard, Edward Vanderweg, at headquarters.

All comrades will re-assemble at headquarters at 2 p. m., form line and march in a body to Reform Hall, where public services will be held at 2:30 p. m. The Rev. Edward F. Ralston will be the orator of the day, music, singing and patriotic recitations by the children. Past Department Commander William C. Smith will be chairman of the meeting and master of ceremonies. All comrades and the ladies of W. R. C., No. 10, are earnestly requested to assemble at North Avenue station in time for the 7.41 train for Roselle to attend a celebration in honor of the G. A. R. by the Board of Education at the High School at 8 p. m. Past Department Commander James F. Connelly, superintendent of Kearny Soldiers Home, is expected to be the principal orator. A very cordial reception is assured.

PLANNING FOR FESTIVAL.

St. Mary's Social Club will hold a meeting tomorrow night, during which business of importance will be discussed and membership cards distributed. The president urges every member to be present. Plans will be further discussed for the strawberry festival which is to be given Friday night

—DETERMINED advertisers always win; bold, sometimes, even the timid once people win too.

COAL DEALERS.

TenEyck & Harris
Dealers in
LEHIGH VALLEY COAL.
Tel. 2081-J-2, South Plainfield.

Kindling and Grate Wood.
Prompt deliveries. Orders received at
89 SOMERSET STREET.
JOHN MOBUS.
P. O. Box 320. Telephone 2538-J

N. MEYERS & SONS
COAL
COKE AND WOOD
Office tel. 1152-W. 121 Watchung Av
Yard tel. 1811-W.
Fourth and Washington Streets

SHERIFF'S SALE.—In Chancery of New Jersey. Between Sarah G. Ross, complainant, and Jacob Rubin, et al., defendants. Fi. fa. for sale of mortgaged premises.

By virtue of the above-stated writ of fieri facias to me directed, I shall expose for sale by public vendue, at the sheriff's office in the Courthouse, in the City of Elizabeth, N. J., on

WEDNESDAY, THE NINTH DAY OF JUNE, A. D. 1915,

at two o'clock in the afternoon of said day, all that certain tract or parcel of land and premises, hereinafter particularly described, situate, lying and being in the city of Plainfield, in the county of Union and State of New Jersey: Beginning at a point in the northwesterly side line of West Front street where the same is intersected by the northwesterly side line of Grace place; thence north twenty-seven degrees and ten minutes west, along said side line of Grace place, ninety-two and eighty-five one-hundredths (92.85) feet to Lot No. 18, on map hereinafter referred to; thence with Lot No. 18, north fifty-eight degrees and thirty minutes east, fifty (50) feet; thence with Lot No. 22, on said map, south twenty-seven degrees and ten minutes east, ninety-two and eighty-five one-hundredths (92.85) feet to said side line of West Front street; thence along said side line of West Front street, south fifty-eight degrees and thirty minutes west, fifty (50) feet to the beginning.

Together with the land in front thereof to the centre of said streets subject to the easement of the public therein as public highways. Being known as lots 19 and 20, on map entitled, "Map of Property Owned by Plainfield Plumbing, Hardware and Paint Supply Company, Plainfield, N. J., March, 1912. F. J. Hubbard, C. E.," and being part of the same premises conveyed to said company by deed of Jersey State Realty Co., dated August 9, 1912, and recorded August 12, 1912, in Book 601, page 527.

GEORGE C. OTTO, Sheriff.
CODINGTON & BLATZ, Sol'rs.
5 17 4-m EDJ&PDP Fees, $16.32

SHERIFF'S SALE.—Union County Circuit Court. Asa F. Randolph, executor of the last will and testament of William A. Reimann, deceased, vs. Frederick Bakker, defendant. Fi. fa. de. bo. et. ter. Action at law.

By virtue of the above-stated writ of fieri facias to me directed I shall expose for sale by public vendue, at the sheriff's office in the city of Elizabeth, N. J., on

WEDNESDAY, THE TWENTY-SIXTH DAY OF MAY, A. D. 1915,

at 2 o'clock in the afternoon of said day, all that certain tract or parcel of land and premises situate, lying and being in the city of Plainfield, in the county of Union and State of New Jersey: Beginning at the point of intersection of the southeasterly side line of West Third street with the northeasterly line of Grant avenue; thence running northeasterly along the said side line of West Third street, a distance of one hundred feet, more or less, to a corner of lands of Charles Drake; thence running southeasterly along said Drake's southwesterly line at right angles to the aforesaid side line of West Third street, a distance of fifty-four feet to a point in said Drake's line; thence running southwesterly and parallel with the aforesaid side line of West Third street (and along the line of the fence as it now stands and that line produced) a distance of one hundred and eight feet and twenty-three hundredths of a foot to a point in the aforesaid side line of Grant avenue; thence running northwesterly along the said side line of Grant avenue a distance of fifty-four feet and sixty-two hundredths of a foot to the point and place of beginning. Also all the right, title and interest of the party of the first part (Bakker) in and to the land lying in front of the above described premises to the centre lines of West Third street and Grant avenue, subject to the easement of the public therein forever as a public street.

GEORGE C. OTTO, Sheriff.
NEWTON P. KINSEY, Atty.
5 3 4-m EDJ&PDP Fees, $16.66.

SHERIFF'S SALE—In Chancery of New Jersey. Between Robert H. Cook, complainant, and Michael Sliwinski, et al., defendants. Fi. fa. for sale of mortgaged premises.

By virtue of the above-stated writ of fieri facias to me directed, I shall expose for sale by public vendue, at the sheriff's office in the Courthouse, in the city of Elizabeth, N. J., on

WEDNESDAY, THE SECOND DAY OF JUNE, A. D. 1915,

at two o'clock in the afternoon of said day, all that certain tract or parcel of land and premises hereinafter particularly described, situate, lying and being in the city of Plainfield, in the county of Union, and State of New Jersey: Beginning at the northerly corner of West Third street and View avenue; thence running in a northwesterly direction and along the northeasterly side line of View avenue, ninety (90) feet to a point and corner; thence northeasterly and along the rear lines of lots Nos. 14 and 13, fifty (50) feet to a point and corner; thence southeasterly and along the southwesterly side line of lot No. 17 ninety (90) feet to a point in the northwesterly side line of West Third street; thence southwesterly and along the said side of said street fifty (50) feet to the point and place of beginning. Being all of lots Nos. 15 and 16 in block R, as shown and designated upon a certain map entitled, "Map of Building Lots at Rockview Heights, Plainfield, N. J., 1902," H. C. Van Emburgh, C. E., Plainfield, N. J. Being a part of the same premises conveyed to the said Manning F. Gano by deed of The Improved Building Lot Association of N. J. and Pa., dated March 22, 1905, and recorded in Book 444 of Deeds for Union county on pages 553, etc.

GEORGE C. OTTO, Sheriff.
CODINGTON & BLATZ, Sol'rs.
5 10 4-m EDJ&PDP Fees, $14.28

SHERIFF'S SALE—In Chancery of New Jersey. Between Ignatz H. Boehm, complainant, and Sidney Vaughn, her heirs, devisees and personal representatives, et al., defendants. Fi. fa. for sale of mortgaged premises.

By virtue of the above-stated writ of fieri facias to me directed, I shall expose for sale by public vendue, at the sheriff's office in the Courthouse, in the city of Elizabeth, N. J., on

WEDNESDAY, THE SECOND DAY OF JUNE, A. D. 1915,

at two o'clock in the afternoon of said day, all that tract or parcel of land and premises, hereinafter particularly described, situate, lying and being in the city of Plainfield, in the county of Union and State of New Jersey: Beginning at a point in the centre of Third street and in a corner of lands of one McDonough; thence along line of lands of said McDonough and others in a southeasterly course one hundred and eighty-nine and nine one-hundredths (189.09) feet to a point in line of other lands of said Ida R. Opdyke; thence along the line of her said lands in a southwesterly course thirty (30) feet to a point and making a corner; thence in a northwesterly course and parallel with the first course herein mentioned one hundred and eighty-nine and nine one-hundredths (189.09) feet to a point in the aforesaid centre line of Third street; thence in a northeasterly course along the centre of Third street thirty (30) feet to the place of beginning. Being the same premises conveyed to Anna V. Robinson by deed of Ida R. Opdyke and husband, bearing date September 1, 1888, and recorded in the clerk's office of the county of Union, in Book 201 of Deeds for said county, on pages 321, etc.

GEORGE C. OTTO, Sheriff.
CHARLES M. DOLLIVER, Sol'r.
5 10 4-m EDJ&PDP Fees, $13.94

REAL ESTATE
INSURANCE
MANNING & CURTIS
106 DEPOT PARK

THE DAILY PRESS IN SOMERVILLE will be found on sale or delivered to any address every afternoon after 4:30 by Jacob Gernert, the Main street newsdealer.

—It pays to use the advertising columns of The Press.

IN CHANCERY OF NEW JERSEY.

To:
John J. Carney and Mabel Carney, his wife.
Adelaide Austin and Arthur Austin, her husband.

By virtue of an Order of the Court of Chancery made on the day of the date hereof in a cause wherein, J. Herbert Case, Substituted Administrator, &c., is Complainant, and you and others are defendants, you are required to appear, plead, answer or demur to the Bill of said Complaint on or before the Twenty-first day of June, next, or said bill will be taken as confessed against you. The said bill is filed to foreclose a mortgage given by David J. Carney, late of the Borough of North Plainfield, County of Somerset and State of New Jersey, to J. Herbert Case, Substituted Administrator of the Estate of Samuel A. Wallace, deceased, dated June 11th, 1909, for Thirteen Hundred Dollars, covering lands in the Borough of North Plainfield, County of Somerset and State of New Jersey, and you, JOHN J. CARNEY and ADELAIDE AUSTIN, are made defendants because you are the nephew and niece respectively of the said David J. Carney, deceased, who was an unmarried man and departed this life intestate on the Seventeenth day of March, Nineteen Hundred and Fourteen, and have an interest in said property as next of kin and heirs at law of the said David J. Carney, deceased; and you, MABEL CARNEY and ARTHUR AUSTIN, are made defendants because you are the wife and husband respectively of the said John J. Carney and Adelaide Austin, and thereby may claim some interest in the said premises.

Dated, April 20th, 1915.
REED & HETFIELD,
Solicitors for Complainant,
203 Park Avenue,
Plainfield, N. J.
4 26 5m

SHERIFF'S SALE.—In Chancery of New Jersey. Between Sarah T. Manning, complainant, and K. & G., Incorporated, et al., defendants. Fi. fa. for sale of mortgaged premises.

By virtue of the above-stated writ of fieri facias to me directed, I shall expose for sale by public vendue, at the sheriff's office in the Courthouse, in the City of Elizabeth, N. J., on

WEDNESDAY, THE NINTH DAY OF JUNE, A. D. 1915,

at two o'clock in the afternoon of said day, all that certain tract or parcel of land and premises, hereinafter particularly described, situate, lying and being in the city of Plainfield, in the county of Union and State of New Jersey: Beginning at a point in the northwesterly side line of West Front street where the same is intersected by the northwesterly side line of Grace place; thence north twenty-seven degrees and ten minutes west, along said side line of Grace place, ninety-two and eighty-five one-hundredths (92.85) feet to Lot No. 18, on map hereinafter referred to; thence with Lot No. 18, north fifty-eight degrees and thirty minutes east, fifty (50) feet; thence with Lot No. 22, on said map, south twenty-seven degrees and ten minutes east, ninety-two and eighty-five one-hundredths (92.85) feet to said side line of West Front street; thence along said side line of West Front street, south fifty-eight degrees and thirty minutes west, fifty (50) feet to the beginning.

Together with the land in front thereof to the centre of said streets subject to the easement of the public therein as public highways. Being known as lots 19 and 20, on map entitled, "Map of Property Owned by Plainfield Plumbing, Hardware and Paint Supply Company, Plainfield, N. J., March, 1912. F. J. Hubbard, C. E.," and being part of the same premises conveyed to said company by deed of Jersey State Realty Co., dated August 9, 1912, and recorded August 12, 1912, in Book 601, page 527.

GEORGE C. OTTO, Sheriff.
CODINGTON & BLATZ, Sol'rs.
5 17 4-m EDJ&PDP Fees, $16.32

Plainfield Daily Press

LESLIE R. FORT.....Managing Editor

Published Daily except Sunday, by the PLAINFIELD PRESS COMPANY, 105 North Avenue.

Entered at the Plainfield, N. J., Post-office as Second Class Mail Matter.

TELEPHONE PLAINFIELD 1300. Private Branch Exchange connecting all Departments.

Two cents a copy. Ten cents a week. $5.00 a year in advance. Delivered by carrier or by mail. No extra charge for papers mailed to points in the U. S. and Canada.

Any subscriber failing to receive a single issue will confer a favor by notifying the business office.

Advertising rates mailed on application. Copy for change of Advertisement to ensure change for same day must be at the office by 9:00 a. m.

Plainfield, N. J., May 24, 1915.

MAY 24TH IN HISTORY.

1430—Joan of Arc, deserted and alone, after performing prodigies of valor, was taken prisoner by the English, after a sally from Campeigne, in France.

1543—Nicholas Copernicus, the great astronomer, died, aged 70. His immortal discovery of the movement of the planets was condemned by the Pope.

1663—South Carolina was made a separate province, and first permanent settlement was made in 1669.

1689—Passage of the famous Toleration Act in England, which greatly relieved the dissenters from the Established Church.

1819—Queen Victoria born at Kensington Palace; crowned June 28, 1838; died Jan. 22, 1901.

1844—First telegraph message sent by Morse from Washington to Baltimore.

1865—Grand review of the Federal Army at Washington.

1873—Marshal McMahon elected President of the French Republic.

1879—Died, William Lloyd Garrison, aged 74.

1912—Strike of 100,000 longshoremen tied up traffic in London.

THE FRANK CASE.

Leo M. Frank's case has become of such nationwide interest that it overshadows anything of the kind which has ever before attracted the attention of the American people. From one end of the country to the other petitions are being sent to Governor Slaton, of Georgia, urging that the death sentence be commuted to life imprisonment, in the hope that eventually justice will be done the condemned man. Governor-elect Nat Harris, who takes office in a few weeks, has said that in determining the matter, if it is left to him, he will handle it on a "Georgia basis." This is technically a proper stand, but one which will forever mark him as narrow minded, and it is certainly to be hoped that the case will be decided before he enters office.

When Frank was convicted there was a great hue and cry for his life. No denial is made of the fact that the jury, judge and everyone identified with the case were intimidated by howling mobs of irresponsible people. Even the newspapers were afraid to speak out and demand justice, for fear of the wrath of the mob. That this sentiment is rapidly changing is illustrated by an editorial which appeared in the Atlanta Journal of yesterday, which said of the trial:

Frank was presumed guilty at the outset. Every doubt in his favor was rejected, while the lightest trifles against him were welcomed and magnified. The chief and, indeed the only considerable witness of the prosecution was a negro of criminal record, who implicated himself in the crime that he charged to Frank. On his unsupported testimony, Frank was convicted. The atmosphere within and without the court room was such as to make a fair trial impossible. Only superhuman strength could have resisted the prejudice and passion that surcharged the Frank trial from beginning to end.

The Journal then says that in the interests of justice Frank should be given commutation, so that a most thorough examination will permit "the further establishment of justice and truth." After stating that the lawyers in all parts of the state are convinced that Frank is not guilty, the Journal says:

With the utmost conservatism we can go further and say that a great majority of the people of Georgia feel that Frank's guilt has not been proved beyond a reasonable doubt, and that a great many of them consider him innocent.

When Frank was convicted no newspaper in the State would have dared take the stand taken by the Journal, one of the leaders in the State. After what has seemed like a hopeless cause, justice having been refused on strictly legal grounds in every possible court, it begins to look as if Frank's great fight for his life was at last to be successful, and an innocent man is not to be sent to the chair.

Plainfielders, especially the younger generation, know what a public spirited, big hearted man is Commissioner Allen E. Beals, of the local Boy Scouts, and one of our Playground Commissioners. It is gratifying therefore, to find this tribute to him in the "Men and Affairs" column of yesterday's Newark Sunday Call:

The Boy Scout movement has drawn into its service many busy men who have a hearty interest in the boys of the country and anything that tends to their uplift. One of the most active "Scout Commissioners" of the State, as the men are known who assume a lot of the executive direction of the movement in the larger cities, is Allen E. Beals, a playground commissioner of Plainfield. Although he is in charge of the department of a big trade paper of New York city and his duties as playground commissioner at Plainfield take considerable time, Beals is active in the Scout work. He manages to get the time occasionally to accompany the troops of Plainfield on their "hikes," and he also visits neighboring cities to help the men in charge of the work in formulating plans for the further benefit of the organization. Beals is highly esteemed in Plainfield, where he was engaged in newspaper work before taking a place on one of the big New York papers, which was more in accord with his ability. Later he had a position with a big trade paper, and now he is an authority on certain matters in which his publication is interested.

The New Brunswick Times, after a long, and what has been generally believed to be a successful, career in the evening field, made its appearance today as a morning paper. While the notice of the change given in the issue of Saturday does not say so, it is understood that the owners of the Home News have acquired an interest in the Times, which has been a mighty healthy competitor of the former sheet. Whether a morning newspaper can be made to be successful in New Jersey from a financial viewpoint, in comparison with an evening paper, is very doubtful, in view of the experience in other cities. While there are five other morning papers in the State, it is no secret that only one of them, the Paterson Call, is a money maker, although several are good newspapers. New Jersey is too near New York and Philadelphia, to be in a position to have successful morning papers in the smaller cities.

State Comptroller Edwards is said to be a candidate for the Democratic nomination for Governor. He won't make much of a hit with the friends of civil service, for ever since he first went into his present place there has been a steady effort to upset the workings of civil service in that department, in order to take care of Hudson county politicians.

CHRISTIAN FIELD

Beginning on Sunday, June 13, and continuing throughout the summer, the sessions of Hope chapel's Sunday-school will be held at 9:30 a. m. There will be no afternoon session until October.

The annual children's day service for Hope chapel Sunday-school will be held on June 6 at 10:45 a. m. The superintendent, pastor and older members are urged to be in attendance on this occasion.

There will be a celebration of Holy Communion at Hope chapel the second Sunday in June.

The sacrament of the Lord's Supper will be administered in Trinity Reformed church at the morning service on June 6. Letters of dismissal from other churches may be sent or handed to Rev. Mr. Broek at any time. He will be glad to meet those who are thinking of uniting with the church on confession of faith at the communicants class to be held next Sunday morning at 10 o'clock, or at any other time by appointment.

Next Sunday evening Winfield Scott Post, No. 73, G. A. R., and the members of the Women's Relief Corps will atttend services in Trinity Reformed church in a body. The pastor will preach a patriotic sermon on this occasion.

The annual meeting of the Elizabeth District Women's Home Missionary Society will be held in the First Methodist Episcopal church, of Cranford, Thursday. The morning session will begin at 10:30 o'clock and the afternoon session at 2:30. Luncheon will be served by the ladies of the church for a nominal fee.

The last musical service at the First M. E. church will be given on Sunday night. Excerpts and oratorios which have been given during the past season will be sung and Miss Edith Rubel, violinist, of New York, will be the assistant soloist.

—If you have property to rent, drop all secrecy about it, and use the Classified ads.

CHIEF KIELY LEAVES FOR INTERNATIONAL MEETING

Chief of Police Kiely left last night for Cincinnati to attend the annual convention of the International Association of Police Chiefs, which convenes tomorrow in that city. The local department head is vice president of the organization and also represents the New Jersey chiefs as president of the State association. He will be gone about a week and during his absence Captain John J. Flynn will be acting chief.

Accompanying Chief Kiely last night was Chief of Police Michael T. Long, of Newark, who will make an effort to secure the 1916 convention for Newark, while the 250th anniversary of the charter of Jersey's metropolis is being celebrated.

COMMISSIONERS NAMED FOR TRUNK SEWER LINE

Three condemnation commissioners, Harry McDonald, of Watchung; V. B. Field, postmaster of Bound Brook, and Thomas Richards, of Somerville, were named by Justice Parker in the Supreme Court at Jersey City Saturday to appraise the value of the right-of-way desired for the trunk sewer which is being constructed in this city, North Plainfield and Dunellen.

The court was petitioned for the commission and it is understood that they will start their work at once in order to facilitate the construction work, plans for which have already been put in operation.

ELABORATE PROGRAM FOR SECOND NIGHT CLUB FETE

All is in readiness for the second annual entertainment and dance of the Second Night Club to be celebrated in the Columbus Club Auditorium tonight. An elaborate program has been arranged by a large committee under the supervision of John Kyle and all indications point to a replica of last year's monster success.

Dancing will be one of the main features and a program of a novel and pleasing variety has been mapped out. The aim of the committee has been originality and many events never before attempted at an affair of this kind will be staged tonight.

Old-fashioned cake-walks, May dances, shadow dance and other unique numbers will be indulged in.

MISS BUXTON OBSERVES HER BIRTHDAY ANNIVERSARY

Miss Mary Buxton, of 452 West Sixth street, observed her seventy-fourth natal day at her home, Saturday, where she has lived for the last twenty-five years. She is a native of Perth Amboy and a daughter of the late Captain C. S. Buxton, who was an officer in the English army until his retirement to America to make his home. He first located at Perth Amboy but later moved to Washington Valley, near Warrenville, the property now being owned by Isaac P. Runyon. After selling the farm the family moved to this city, locating on North Front street. Here Captain Buxton died and his widow and daughters removed to West Sixth street, the present home. In 1894, Mrs. Buxton died, and a few years later two of the daughters, leaving Miss Mary Buxton. Miss Buxton has three brothers, Thomas Buxton, of Charlotte, N. C.; Captain Henry Buxton, of Singapore, and Pierre Buxton, of Wichita, Kan.

Miss Buxton is an active member of Grace Episcopal church, being prominent in various branches of church work and taking a keen enjoyment in everything she enters.

MAD DOG RAN LOOSE IN WATCHUNG'S BOULEVARD

Persons living along Mountain Boulevard, Watchung, were thrown into a state of excitement Saturday afternoon, when a supposed mad-dog ran wild up and down the thoroughfare. After biting several other dogs the dog made for Dr. Cooley's herd of cattle.

Several farm hands went after the ferocious beast with pitchforks and Melvin H. Crate had the misfortune to get in the animal's path and was bitten. It is said that he bit several other persons before being dispatched with a bullet shot from Arthur Winn's gun. The head of the dog was sent to Trenton for examination to determine whether or not it was mad.

DECORATED GRAVES.

A committee composed of five members of Freedom Castle, No. 42, K. G. E., of this city, decorated the graves of their deceased brothers yesterday afternoon in the Plainfield avenue, Hillside and St. Mary's cemeteries. Yesterday was the annual memorial day for the lodge. The committee consisted of George Church, chairman; R. V. Kinney, Frank Runyon, John Dixon and George A. Ayers.

MRS. WILLIAM T. SEAL DIES AFTER LONG ILLNESS

Mrs. Carrie Schuyler Seal, wife of William T. Seal, died at her home at 189 North avenue, yesterday afternoon, following a long illness. She was the daughter of Mr. and Mrs. Amos Schuyler, of High Bridge, where she was born forty-two years ago. Mr. and Mrs. Seal removed to this city from New York in 1910 and had made their home on North avenue since that time, both having made a great many friends throughout the city.

Beside her husband and parents, Mrs. Seal is survived by two sons, Ralph and Alfred Seal, of this city; two sisters and two brothers. The latter are Mrs. Sylvester C. Seal, of Dunellen; Mrs. James Parrish and Howard Schuyler, of Helene, Montana, and Elmer Schuyler, of Bay Ridge, L. I. She was a member of Lydia Chapter, Order of the Eastern Star, and the High Bridge Methodist church.

A funeral service for local relatives and friends will be held at the late home on North avenue tomorrow night at 8 o'clock, Rev. Dr. C. M. Anderson officiating, and during which Lydia Chapter will conduct its burial ritual. The body will be taken to High Bridge early Wednesday morning and a further service will be held in the Methodist church there at 10 o'clock. Burial will afterward be in Evergreen cemetery, Clinton.

MINUS THE FISH STORIES.

City Judge William G. DeMeza returned home, yesterday, following a week's vacation spent at Mt. Pocono and resumed his seat on the police court bench, this morning. The judge went away primarily for the purpose of fishing for trout but found the weather in that section too cold to make the pastime enjoyable. As a result he got only a limited supply of the speckled beauties and failed to gather his annual collection of Ike Walton yarns.

—At Westfield, C. F. Wittke has Daily Press on sale each day.

TOO LATE FOR CLASSIFICATION

FOR SALE—Thoroughbred St. Bernard dog and house, ideal watch dog for farm or gentleman's country place. 744 Webster place. 5 24 2

RESOLUTIONS OF CONDOLENCE.

WHEREAS, since the last regular meeting of the Vestry of the Church of the Holy Cross, death has removed from us our esteemed friend, J. BROGNARD BETTS, who for many years has been associated with us as a member of this Vestry, and

WHEREAS, we are not only deeply impressed with the sense of the great loss which this Church and Vestry has sustained by this dispensation of Divine Providence, but also by our own personal and individual loss as well, be it

RESOLVED, That J. BROGNARD BETTS, by his genial and courteous bearing in his intercourse with his associates, by his high sense of personal honor and rectitude, his sound judgment, and his faithful attention to the interests of the Church of the Holy Cross, notably exemplified the high standard which is set for those to whom the administration of church affairs are entrusted, and be it

RESOLVED, That his loyal interest in the well being of our institution as evidenced by his continued attendance at all meetings of our Vestry, even in his declining health, and the conscientious work which he so cheerfully gave in the administration of his duties as Treasurer of this Church, had endeared him to each of us as a valued friend, whose death brings to us all a deep feeling of personal sorrow, and be it further

RESOLVED, That the Clerk of this Vestry enter these Resolutions on the Minutes of this Meeting, and that they be suitably prepared for presentation to the bereaved relatives of Mr. Betts, to whom our sincere sympathy is extended, and that a copy hereof be furnished the public press.

CHAS. H. KUES, Rector;
JOHN H. CARMAN, Senior Warden;
H. E. LANGFORD, Junior Warden;
J. A. VAN MATER,
F. L. SILL,
C. EVERETT MURRAY,
DOUGLAS ANDERSON,
F. B. BALL,
Vestrymen.

PROPOSALS FOR CONCRETE ARCH BRIDGE.

Sealed proposals will be received at the Borough Hall, North Plainfield, Somerset County, N. J., by the Joint Committees of the Board of Chosen Freeholders of Somerset County and the Board of Chosen Freeholders of Union County, at 11:00 a. m., on Friday, May 28th, 1915, for the following described work:

New reinforced concrete bridge over Green Brook at Grove Street, between the City of Plainfield and the Borough of North Plainfield.

Plans and specifications for this work may be examined at the office of the County Engineer of Somerset County, Somerville, N. J., also at the office of the County Engineer of Union County, 170 Broad Street, Elizabeth, N. J.

Each bid must be accompanied with a certified check for $500.00, as required by the specifications as a guarantee of good faith.

The Joint Committee reserves the right to reject any or all bids as may be deemed best for the interests of the Counties of Somerset and Union.

JOSHUA DOUGHTY, JR., Co. Eng'r., Somerset County, N. J.
JACOB L. BAUER, Union County, N. J.
5-20 21 22 24 25 27

Magic Straw Hat Cleaner

Cleans soiled and discolored straw hats in a few minutes, without removing the band.

Easy to use.

Each bottle contains enough to clean 2 or 3 hats.

10c Per Bottle.

SCHREINER BROS.
PRESCRIPTION DRUGGISTS.
Park Ave. and Second Street.

Flags for Decoration Day

OLD GLORY SET—Consisting of a fast color standard cotton bunting flag; size 4x6 feet, together with a 7-foot pole and bracket, all for 1.00

U. S. STANDARD BUNTING FLAGS.

Strictly all wool in a complete line of sizes at the very lowest prices.

Mounted Cotton Flags at 5c, 10c and 15c

Mounted Silk Flags at 10c, 15c and 25c

Imitation Wool Bunting Flags.

Size 4x6, at 1.75

Size 5x8, at 2.50

Summer Home Needs

We are better equipped than ever before to cater to your wants in these lines. Complete stocks are now being shown. Everything at the most reasonable prices.

Palmer Hammocks— From $1.25 to $4.98.

Window Screens — From 19c to 45c.

Porch Rockers— From $1.15 to $3.98.

Lawn Mowers— From $2.98 to $5.98.

Ice Cream Freezers— From $1.75 to $5.98.

Porch Screens— From 98c to $4.50.

Lawn Settees— From 98c to $1.98.

Refrigerators— From $7.50 to $75.00.

Croquet Sets— From $1.25 to $3.98.

Lawn Swings— From $3.98 to $19.50.

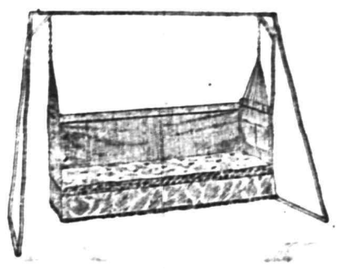

Couch Hammocks

Made of heavy duck, in green and khaki colors. Have heavy steel wire springs and mattresses filled with fibre and felt. Complete with a wind shield, ropes and chains; specially priced as follows:

$5.98, $7.50, $8.50, $10.50, $12.50.

Heavy angle iron Hammock Stands at 3.00

Fashion Says, 'Watch Your Shoes'

Have the right styles to wear with the right dresses. Because skirts are short, you know, and it is of prime importance to be well shod this year

We have shoes for all feet and all dresses. We even have conservative all black shoes and low heels for people who want them.

Novelties a-plenty, black and white, black and gray, black and fawn, mahogany and black; these are some of the combinations:

Laced Oxfords, Pumps, Colonials, the "Colony Pump," which is a combination of pump and Colonial; sport shoes, walking shoes, everything. Prices are $3.00 to $6.00.

That doesn't mean that all the novelties are $6.00 either; some of the newest styles are in the $3.00 and $4.00 lines.

MEN'S FURNISHINGS

We invite particular men to inspect our complete lines of furnishings for summer wear. Everything that a man requires is here in large assortments and at "Department Store Prices." You'll find everything here just as you'd expect at any up-to-date haberdashery, with the exception of high prices.

Woodhull & Martin Co.

If the man who says, "I can't afford to advertise" will look over the list of big concerns that were LITTLE concerns before they started to advertise, he will be more likely to say:

"I can't afford NOT to advertise.

The Press is Plainfield's best advertising medium because its circulation is among the people who make and spend the most money.

HEADQUARTERS FOR
GIBSON'S
RYE
E. C. WESTCOTT
115 East Front Street.

—Advertise in the Daily Press.

NOTICE

W. H. FORRISTEL wishes to inform the public that he is back on the firing line again having bought from his nephew, H. J. Forristel, all the stock and goodwill of the Bellevue Ave Nursery Co. and will offer most of the stock at one-half price. The stock has got to be moved and moved quick.

Please do not forget that we are selling for cash.

W. H. FORRISTEL
Manager.
Tel. 1849.

ORGANIZED 1875

Ten Years of Earnest Saving

What a difference ten years makes with some men.

Not a few are no better off now than they were then, while others have accumulated considerable money. What is the reason? Some wasted their spare dollars and others put them to their credit in the Bank.

Do not postpone so important a matter. Start an account with us.

4% Interest Paid on Savings Accounts.

CITY NATIONAL BANK
PLAINFIELD, N. J.

"VIVA ITALIA!"

TRY A PRESS WANT AD

CONTRASTS LAWS PROTECTING WOMEN

Mrs. O. D. Oliphant Says the Best Remedial Laws Are in Male Suffrage States.

Considering the inclement weather a large number of people attended the suffrage meeting at Scotch Plains, Saturday night, when Mrs. O. D. Oliphant, of Trenton, gave an interesting talk on the subject of suffrage. Efforts were made to arrange a debate, but this plan failed. The room was attractively decorated with spring flowers, the anti-suffrage roses of pink being sold afterward.

Mrs. Alfred D. Beeken presided and introduced Mrs. Oliphant. The latter dwelt on the fact that the best remedial laws have been passed in male suffrage States and when found in equal suffrage States they had been copied from male suffrage legislation.

The speaker contrasted the labor laws protecting women and children in Massachusetts and California, showing that in the former State textile manufacturers formed the chief industry and excellent laws had been passed to protect women and children. In California, on the contrary, where canneries formed the largest industry these canneries were expressly exempted from this kind of legislation.

Mrs. Oliphant contrasted the laws affecting women and children in Colorado and Wisconsin, these two States having similar labor conditions and showed that they were much better in Wisconsin where only men vote. She caused a laugh by telling of the case of a man in California who obtained a divorce from his wealthy wife and to whom the judge awarded alimony. She refuted the statement that in New Jersey a man could will his child away from the mother unless with the written consent of the mother attested by two witnesses.

The speaker said that during the last six months suffrage had been defeated in nineteen States, in fourteen in the Legislatures and in by five by popular vote. She urged the men by their votes in October to protect the women from being exploited in politics.

SERVICES MARKED BY SPIRIT OF REVIVAL

Al. Saunders, Sunday "Trail Hitter," Speaks at First Baptist Church.

Those who were present at any of the services held at the First Baptist church yesterday, it is believed, will not soon forget the day or the man whose wonderful Christian experience has already been used in bringing scores and hundreds of others to Christ. "Al" Saunder, as he is popularly and affectionately known, impressed all with a remarkable natural ability and enthusiasm in his Christian work.

As the result of his talks some twelve or fifteen persons expressed their willingness to become Christians and it is believed that the effects of the meetings will be felt for many weeks. It was the opinion of many who heard Mr. Saunders tell of "Billy" Sunday's great work in Scranton, that one could not honestly question that the latter has been used by God in revolutionizing society and changing men's lives everywhere, and that criticism along these lines was as foolish as futile.

Rev. Dr. Philip B. Strong, pastor of the church, made special reference to the editorial in Saturday's Daily Press by Charles Hillman Fountain, which he said so accurately and fully answers all possible criticism concerning Sunday and his work. He also very appreciatively referred to the part the Plainfield newspapers have always taken in church activities and the courtesy they show the pastors and their work.

MANY ATTEND MISSION AT ST. JOSEPH'S CHURCH

Every available seat in St. Joseph's church was occupied last night, the opening night of the Mission, which will continue for one week with services in the morning and night. Services will be at 5:30 and 8.00 every morning and at 7.50 every night. Father John and Father James, of St. Michael's Passionist Monastery of West Hoboken, are the priests in charge and those who have not heard them should make certain to do so. Each is a convincing speaker and holds the attention of his congregation throughout his discourse. Matters pertaining to the Catholic faith are discussed every night.

Father James made the address last night, taking as his sermon topic, "What doth it profit a man if he gain the whole world and suffer the loss of his soul: what can a man give in exchange for his soul?" Father John will deliver the sermon tonight. An invitation is extended to the public to attend services.

REALTY TRANSFERS

The following realty transfers from the surrounding towns have recently been recorded at the Middlesex county seat at New Brunswick:

Ellen Hickey and husband have transferred to Garret A. Keating, two lots in township of Piscataway.

H. H. Laws and wife have transferred to Ethel Brill, two lots o. Plainfield terrace in Piscataway township.

The Merchants and Traders Realty Company has transferred to Simun Sumic, two lots in South Piscataway.

The Metuchen Realty and Improvement Co. has transferred to Stepher Skyat a lot on Jackson terrace, Metuchen Estates.

The Schwartz Land and Improvement Co. has transferred to Joseph Wiechetek and wife, two plots in Plainfield property, Piscataway township, for $575.

August C. Ramaey and wife have transferred to Willet S. Lanning, a 11 acre farm in Borough of Middlesex.

Anna Dixon and husband have transferred to Arthur J. Hamley, two lots in the Borough of Middlesex.

Albert H. Sadler has transferred to Margaret A. Gallagher, a lot in Pleasant View Park, Piscataway township.

The New Market Coal and Grain Co. has transferred to the New Market Roller Mills, land on the south side of the Lehigh Valley R. R. Co., and also in the middle of the road from Dunellen to New Market.

Giovanni Jannuzzi has transferred to Mrs. Alvie Pandolf, property on west side of Hazeltone avenue, the borough of Middlesex.

Edgar F. Shively and wife have transferred to Elwood S. Gary, land on the north side of George street, in Dunellen, for $400.

The Metuchen Realty and Improvement Co. has transferred to Stefan Skyto land in the Metuchen Estates.

The Schwartz Land and Improvement Company has transferred to Joseph Wiechetek and wife, plots in the township of Piscataway for $575.

The George E. Loeffler Land and Improvement Co. has transferred to Theodore A. Kruse, two lots of the Park avenue estates in Piscataway township.

Giovannia Blase and wife have transferred to the Plainfield Suburban and Realty Co., land on the South side of Longfellow avenue and the south side of Centre street, in Piscataway township.

The W. B. McLain Realty Co. has transferred to J. J. Amuruso, land in South Plainfield Heights.

Samuel M. Titus and wife have transferred to Warren Ayes land on west side of the depot, Dunellen.

Merchants and Traders Realty Co. have transferred to Paul Kressell and wife, property in Lakeside Park Piscataway township, for $1,440.

The Middlesex Finance Company has transferred to Eleoise T. Freeman, 420 acres of land in four parcels in Woodbridge and Raritan townships, on the road from Rahway to Plainfield, and from Iselin depot to Oak Tree, for $39,669.81.

Wilbur F. Baker and wife have transferred to A. Ward Brigham, property in Edgerton Park, Piscataway township.

Sophie E. Benson and husband have transferred to Edward Draper and wife, property in Dunellen, on the road to Bound Brook.

Clarence M. Haight and wife have transferred to Iganzio La Voi, 115 acres in Piscataway township.

The Merchants and Traders Realty Co. have transferred to Waclaw Wydra and wife, property in Lake Side Park, Piscataway township.

The Metuchen Realty and Improvement Co. have transferred to Biodato Bassano, a lot in Metuchen Estates.

Samuel M. Titus and wife have transferred to Warren Ayers, land on west side of the depot, Dunellen.

The following realty transfers have recently been recorded at the office of County Register Frank H. Smith, at Elizabeth, from this end of the county:

Joshua D. Loizeaux et ux. to Margaret McInerney, easterly side Lenox avenue, 50 feet of Laramie road, Plainfield, $1.

Andrew Olsen to Fred J. Wenn, northeasterly side of East Second street, 82 feet northeasterly of Hillcrest avenue, Plainfield, $1.

David Hand to Harry B. Wier, southwesterly side line of Leland avenue, 310 feet from property known as Gresham road, Plainfield, $1.

Willet S. Lanning et ux. to John E. Curtis, westerly side Arlington avenue, 499 feet northerly of Randolph road, Plainfield, $1.

Margaret Koehler et al. to Plainfield Storage Co., Third street, corner G. M. Angleman, Plainfield, $1.

Schwartz Land Co. to Steve Shoproch, northerly side Birch avenue, corner of East Front street, Plainfield, $1.

Campbell Carrington et ux. to Everett Raymond, southeasterly side Gresham road, 300 feet southwesterly of Leland avenue, Plainfield, $1.

Morris W. Davis et ux. to Bernard Glucksman, lots 13-14, block D, map of Washington Fire Ins. Co., Plainfield, $1.

Bernard Gluckman to Anna Davis, same as above, $1.

Bridget Nolan to Christopher C. Christmas, southeasterly side Third street, 150 feet southwesterly of Berckman street, Plainfield, $1.

Oscar G. Zeuchner et ux. to David Cronheim, easterly side of Arlington avenue, corner Randolph road, Plainfield, $1.

David Cronheim to Eastern Lighting Co., easterly side Arlington avenue, corner Randolph road, Plainfield, $1.

Eastern Lighting Co. to K. and G., Inc., same as above, $1.

Home Real Estate Co. to Herbert Buxton, northwesterly side West Fourth street, corner Hunter avenue, Plainfield, $1.

August C. Nash to William R. Conover, lot 241, block 14, section No. 1, Garwood map, Garwood, $1.

N. Y. Suburban Land Co. to James Skilling, lots 47-48, block 31, map of N. Y. Suburban Land Co., Plainfield, $1.

New York Suburban Land Co. to Charles L. Schreck, Jr., lots 47-48, block 29, New York map, Westfield, $1.

Herbert L. Adams to Louis E. Fosta, northwesterly side line of Washington street, 214 feet northeasterly of Westfield avenue, Westfield, $1.

New York Suburban Land Co., to Rosalie Schmidt, lots 1-2, block 45, New York map, Westfield, $1.

Same to same, lots 3, 4, 5, block 45, Westfield, $1.

Alexander S. Bethune to Frank M. Snyder, northerly side of Fairfield Circle, in the southwesterly corner of lands of Dowling, Westfield, $1.

Benjamin F. LaRue et ux. to Edward Taylor, southerly side Fairfield Circle, corner lot 241, map of Park Slope, Westfield, $1.

Wallace A. Blakeslee to Lillian R. Taylor, westerly line of Central avenue, at the easterly corner of land of Powell, Westfield, $1.

New York Suburban Land Co. to Anna B. Petching, lots 252, 253, 298, block 47, New York Suburban Land Co. map, Westfield, $1.

—It pays to use the Advertising columns of The Press.

AMUSEMENTS. AMUSEMENTS.

U. S. ASTOR THEATRE
235 WEST FRONT STREET
PLAINFIELD, N. J.

TODAY AND TOMORROW
Another big production from the Vitagraph, Lubin, Selig and Essanay Companies.
Kathlyn Williams in
THE CARPET FROM BAGDAD
It is impossible for us to tell you what wonderful pictures this company is producing.
If you fail to take advantage of the opportunity of seeing these pictures when presented at this theatre, you are missing the best photoplays that have ever been shown in Plainfield.
Our Prices for "The Carpet From Bagdad"
Matinee—All seats 10c; Evening—All seats 15c.
In addition TODAY—The Third Episode of
The Diamond from the Sky

WEDNESDAY AND THURSDAY
William R. Hatch and Jane Miller in
The Valley of the Missing
In 5 Parts

COMING SOON
Pauline Frederick in
The Eternal City
Now playing at the Astor Theatre, New York, at $1.00 prices.

PROCTOR'S
OPENING DAY OF
Musical Features
And
Motion Pictures
Orchestra Concerts
Brete Harte's Poem Play
THE LILY OF POVERTY FLAT
and
Other Picture Features
Prices 5c & 10c
NO HIGHER
Except on Holidays

L. MORALLER & SON
WATCHMAKERS AND JEWELERS
WATCHES
CLOCKS and
JEWELRY
Fine Watch and Clock Repairing a Specialty.
219 Park Ave. Phone 444-W

B. KIVATINOS
(Successor to Kivatinos & Jelling.)
Fancy Fruits, Choice Confectionery, Nuts, Cigars, etc. We make a specialty of Olive Oil.
231 W. FRONT ST. Tel. 1098-R

PAINTERS AND DECORATORS.

LET US BRIGHTEN-UP YOUR HOME BY PAINTING IT!
WE DO
Paperhanging, Painting and Decorating in all its branches.
WE SELL
Paints, Brushes, Stains, Varnishes, Wallpaper, and in fact everything to brighten up your home.
L. B. Woolston. H. F. Woolston.
WOOLSTON & BUCKLE CO
Painters and Decorators,
143-145 NORTH AVENUE.
Established 1880. 'Phone 1086
m-s tf

James C. Hansen
DECORATOR
Dealer in
PAINTS—OIL—GLASS—
VARNISHES, ETC.
141 East Front St., Plainfield, N. J.
Distributor of John W. Masury & Son's Pure Colors, Ready Mixed Paints, Etc.

1915 WALL PAPERS
IMPORTED and AMERICAN GOODS
C. CONOVER & CO
Decorators, Painters and Paperhangers, Window and Plate Glass.
115 Elmwood Place. Tel. 1148

A. H. ENANDER
SANITARY PLUMBING, GAS FITTING, STEAM AND HOT WATER HEATING.
Contractor for Sewer Connection.
325 WATCHUNG AVE.

NEW JERSEY CENTRAL

TRAINS LEAVE PLAINFIELD.

For New York—2:10, 3:41, 5:00, 5:40 (5:52 except holidays), 6:27, 6:55, 7:22, (7:26 except holidays), 7:41, 7:44, (7:56 except holidays), 7:58, 8:12, 8:30 (except holidays), 8:36, 8:42, 8:59, 9:29, 9:53, 10:26, 11:27, 12:12 p. m.; 12:34, 12:58, 1:44, 2:24, 2:29, 2:55, 3:12, 4.01, 4.14, 4:36, 5:39, 6:25, 6:47, 7:41, 8:27, 9:27, 9:30, 10:15, 10:36, 11:42 p. m. Sunday—2:10, 3:41, 5:40, 7:22, 7:58, 8:52, 9:34, 9:49, 10:37, 12:12 p. m. 12:39, 12:58, 1:28, 2:09, 2:15, 2:55, 3:17, 4:09, 5:34, 7:14, 8:13, 8:27, 8:45, 8:39, 9:27, 10:21, 10:36 p. m.

For Newark—5:08, 6:27, (7:05 through train to Newark), 7.41, 8:36, 9:29, 10:26, 11:27 a. m., 12:34, 12:55, 1:44, 2:29, 2:55, 4:13, 4:36, 5:39, 6:25, 6:47, 7:41, 8:27, 9:30, 10:36 p. m. Sunday—7:22, 8:52, [illegible] a. m., 12:39, 12:58, 1:28, 2:09, 2:55, 3:17, 4:29, 5:34, 7:14, 8:13, 8:45, 8:39, 9:27, 10:36 p. m.

For Easton, Bethlehem, Allentown and Mauch Chunk—5:19, *8:20, 9:44, 11.27 a. m.; 2:00, 5:24, 6:44, (6:59 to Easton) p. m. Sunday—5:19, *9:44 10:57 a. m.; 1:58, 5:44, 7:06 p. m.

For Wilkesbarre and Scranton—5:19, 9:44 a. m.; 5:44 p. m. Sunday—5:19, 10:57 a. m., 5:44 p. m.

For Red Bank, Long Branch and Asbury Park, etc.—3:41, 8:12, (9:56 a. m. Red Bank), 11.27 a. m., (12:34 Saturday only), (12:58 Red Bank only), (3:12 Red Bank only), 4:13 6:25, 8:27 11:43 p. m. Sundays—3:41, (7:58 Red Bank only), 8:52 a. m.; (9:40 Red Bank only), (2:15 Red Bank only), 3:17, (8:12 Red Bank only), 8:35 p. m.

For Atlantic City—3:41, 9:53 a. m. (12:34 Saturdays only), 5:12. Sunday—9:40 a. m. 2:15 p. m.

For Philadelphia—6:28, 7:29, 8:45, 10:43, 11:53 a. m., 12:42, 1:54, 2:45, 5:12, 6:44, 8:47, 9:46, 10:48 p. m., 1:20 a. m. Sunday—5:19, 8:45, 9:39, 9:57, 10:39, 10:43, 11:41 a. m., 12:42, 1:44, 2:46, 3:42, 4:39, 4:56, 6:39, 6:39, 6:44, 8:47, 9:46, 10:56, 11:54 p. m., 1:20 a. m.

For Baltimore and Washington. Daily—8:45, 10:43 a. m., 12:42, 2:45, 5:44 p. m. *Except Monday. [illegible]

IN THE SPORTING SPOTLIGHT

THIRTY-THREE OF WORLD'S BEST DRIVERS IN SPEEDWAY RACE

Top, Indianapolis motor speedway; bottom, left to right: Eddie Pullen, Dario Resta and Billy Carlson.

Indianapolis, Ind., May 21.—Thirty-three of the world's best automobile drivers will face the starter in the International 500-mile sweepstakes, to be run on the Indianapolis Speedway, Saturday, May 29. Of all the big races of the year, the 500-mile event is looked upon as the one most likely to furnish the fastest speed and attract the biggest crowds.

Last year more than 100,000 people saw Rene Thomas drive a Delage to victory at the rate of 82.7 miles per hour. Thomas will not be among those who will attempt to exceed that record in this year's event, he not being able to get the Delage people to let him have a car because of the war on the other side. Goux, Bolliot, Guyot and Duray, all of whom were prominent in the race last year, also will be missing.

Only thirty cars participated last year, that being the number which the track could accommodate under the conditions which prevailed as to the piston displacement of the entries. The conditions this year have been changed; piston displacement having been reduced to 300 or under. This, of course, means smaller machines and permits of thirty-three cars starting. Forty-one have been entered, which means a series of elimination trials to determine those which will finally start.

Here, too, the conditions have been changed. Last year in the elimination races it was necessary to average 75 miles an hour in order to qualify; this year it is necessary to show 80 miles in order to get a chance to try for the fortune offered in prizes.

Thomas, last year's winner, received $21,500 for winning, and it is estimated that the winner this year will receive a much larger sum. In addition to the money prizes, there are several valuable trophies offered.

Among the drivers is Dario Resta, who already this year, has placed to his credit two of the big road races, the Vanderbilt Cup and the Grand Prize. In these two races, Resta drove a Peugeot, the same make which he will handle in the forthcoming race. Billy Carlson, Barney Oldfield, Ralph DePalma, Eddie Pullen and Ralph Mulford are also among those entered.

The list of entries, with name of car, nation, weight and driver, is as follows:

Maxwell, America, 2,100, Carlson.
Maxwell, America, 2,100, Rickenbacher.
Maxwell, America, 2,100, not nominated.
Mercedes, Germany, DePalma.
Sunbeam, England, 2,240, Coatalen.
Sunbeam, England, 2,240, Chassagne.
Du Chesneau, America, 1,800, Brown.
Duesenberg, America, 1,950, Alley.
Duesenberg, America, 1,950, O'Donnell.
Cornelian, America, 1,000, Chevrolet.
Delage, France, 2,340, J. DePalma.
Stutz, America, 2,250, not nominated.
Stutz, America, 2,250, not nominated.
Stutz, America, 2,250, not nominated.
Peugeot, France, 2,000, Resta.
Peugeot, France, 1,760, George Babcock.
Peugeot, France, 1,900, Frank Galvin.
Bergdoll, America, 2,250, E. Bergdoll.
Bergdoll, America, 2,250, G. Bergdoll.
Mercer, America, 2,100, Pullen.
Mercer, America, 2,100, Buckstell.
Mercer, America, 2,100, Nikrent.
Bugatti Germany, 1,800, Oldfield.
Bergdoll, America, 2,250, Haupt.
Emden, America, 2,200, not nominated.
F. R. P., America, 1,900, Hughes.
F. R. P., America, 1,900, Keene.
F. R. P., America, 1,900, Whalen.
Sebring, America, 2,100, not nominated.
Sunbeam, England, 2,250, Grant.
Sunbeam, England, 2,250, Limberg.
Cino-Jurcell, America, 2,350, Cox.
Burman, America, 2,250, Burman.
Harroun, America, 2,200, Orr.
Mulford, America, Mulford.
Cino, America, 2,450, McNay.
Kleinart, America, Klein.
Mais, America, Mais.
Duesenberg, America, 1,950, not nominated.
Shambaugh, America, Shambaugh.

MUDDY PIT ROBBED RUNYON OF A RECORD

Pole Vault Called Off With Local Boy Locked in a Tie.

Because of the heavy downpour of rain and the muddy conditions of the track and jumping pits, the competitors in the interscholastic meet held at Princeton, Saturday afternoon, were forced to abandon all thoughts of record-breaking. Runyon, the Plainfield High School's only entry, tied for first place, with Parker, of Hill School, in the pole vault.

Parker and Runyon were both clearing the bar at 11 feet, 6 inches, and every indication pointed to the breaking of the record of 11 feet, 7 inches, when the pit became mired.

The event had to be called and on the toss for medals Runyon lost out.

Stark, of Mercersburg Academy, the winning school, came in third in the pole vault. He has been an opponent of Runyon's for quite a while and only recently has Runyon been able to beat him.

—It pays to use the advertising columns of The Press.

BASEBALL

YESTERDAY'S RESULTS.

National League.
No games scheduled.

American League.
St. Louis, 4; New York, 3.
Chicago, 4; Boston, 2.
Detroit, 10; Philadelphia, 5.
Washington, 4; Cleveland, 1.

Federal League.
St. Louis, 10; Newark, 3.
Chicago, 2; Baltimore, 0.
Baltimore, 2; Chicago, 1.
Kansas City, 9; Buffalo, 4.

International League.
Montreal, 7; Richmond, 2.

STANDING OF THE CLUBS.

National League.

	W.	L.	Pc.
Chicago	19	12	.613
Philadelphia	17	11	.607
Pittsburgh	15	15	.500
Boston	14	15	.483
Brooklyn	14	15	.483
St. Louis	15	17	.469
Cincinnati	12	16	.429
New York	11	16	.407

American League.

	W.	L.	Pc.
Chicago	22	12	.647
Detroit	21	12	.636
New York	17	12	.586
Boston	13	13	.500
Washington	13	15	.464
Cleveland	13	17	.433
St. Louis	13	20	.394
Philadelphia	10	21	.325

Federal League.

	W.	L.	Pc.
Pittsburgh	20	13	.606
Newark	19	14	.576
Chicago	20	14	.588
Kansas City	17	14	.548
Brooklyn	15	15	.500
St. Louis	14	16	.467
Baltimore	13	20	.394
Buffalo	10	23	.303

International League.

	W.	L.	Pc.
Richmond	14	7	.667
Providence	11	9	.550
Buffalo	8	7	.533
Rochester	10	9	.526
Montreal	11	10	.524
Jersey City	8	10	.444
Newark	6	9	.400
Toronto	6	13	.315

WHERE THEY PLAY TODAY.

National League.
Pittsburgh at New York.
St. Louis at Brooklyn.
Chicago at Boston.
Cincinnati at Philadelphia.

American League.
New York at Chicago.
Washington at Detroit.
Boston at St. Louis.
Philadelphia at Cleveland.

Federal League.
Newark at Kansas City.
Baltimore at St. Louis.
Buffalo at Chicago.
Brooklyn at Pittsburgh.

International League.
Newark at Toronto (morning and afternoon).
Providence at Rochester.
Richmond at Buffalo.
Jersey City at Montreal (morning and afternoon).

SOMERVILLE ATHLETES BEST BOUND BROOKERS

Somerville, May 24.—Somerville High School defeated Bound Brook High School in their annual interscholastic track meet here Saturday. The score was 22 to 14 in favor of the county seat team. Bound Brook was handicapped by the fact that it had only one man entered in each event. Although no records were broken, on account of the wet track, all the races were close and interesting. The 440-yard run was the closest contest, the first three runners reaching the tape in a blanket finish.

The prizes were silver cups for first place and a bronze medal for second place.

The summaries:

100-yard dash, junior—Won by Hickey, Somerville; second, Gidley, Bound Brook; third, Schaffer, Somerville. Time, 12s.

100-yard dash, senior—Won by Fisher, Bound Brook; second, Hawley, Somerville; third, Messier, Somerville. Time, 11 2-5s.

220-yard dash—Won by Wolf, Bound Brook; second, Bucheit, Somerville; third, Jewett, Somerville. Time, 26s.

440-yard run—Won by Schamp, Somerville; second, Amerman, Somerville; third, Prove, Bound Brook. Time, 61 1-5s.

Girls' potato race—Won by Miss Clara Roller, Somerville. Time, 24 4-5s.

The officials were: Judges, Thompson and Maydole, Somerville, and Horn, Rutgers; timers, G. Otto and R. Mason, Rutgers.

WILLARD'S GLORIES MAY BE SHORT-LIVED

Veritable Hercules Training in the Watchung Hills for Jess' Crown.

There is another white hope in our midst. He is Barney McCormick, of Cedar Grove. He is training upon the mountain highways between Watchung and Mt. Bethel. He wants to fight Charley Weinert, Jess Willard, Jim Coffey and Sam Langford.

Charley Quinn, the sporting impressario of Newark, was in town today and declared he expected to match McCormick against Jess Willard for a battle to take place in Milwaukee for twenty rounds on July 4.

McCormick weighs 190 pounds. He is agile and has lots of motion in his arms. He is quick on his feet also, according to Quinn, who is on the sporting staff of the Newark Star. Quinn says he is a "world beater." "By gum, he has got a longer reach than Fitzsimmons and a stiffer punch than Jeffries and what more do you want to make a champion," declares Quinn.

Charles Quinn, manager of McCormick, is arranging to have pictures taken of his protege in a few days and they doubtless will appear in the movie films of this city.

SPORTING EVENTS FOR A WEEK.

TODAY—
N. P. H. S. at Leal (Crescent Oval).
Women's Metropolitan Champs at Sleepy Hollow.

TOMORROW—
P. H. S. at Rahway.
East Orange at P. H. S. (tennis).
Battin at N. P. H. S. (tennis).

WEDNESDAY—
N. P. H. S. at High Bridge.
P. H. S. at Leal (tennis).
Somerville at Westfield.

THURSDAY—
Seton Hall at N. P. H. S.

FRIDAY—
P. H. S. at Easton.
Cranford at N. P. H. S. (tennis).
Elks' Bowling.
P. C. C. Men's Doubles Tennis (handicap).

SATURDAY—
N. P. H. S. vs. Alumni at Hyde Oval, 3:30.
P. H. S. at Bethlehem.
Leal at N. P. H. S.—Tennis—(Park Club).
P. C. C. Golf—Married Men vs. Bachelors.
P. C. C. "Pro" Golf Match.

MONDAY—
Decoration Day.
Leal at P. H. S.
Union County Athletic Meet at Parker Field.
St. Joseph's at Hope.
Park Avenue Baptist at Whitehouse (double header).
Summit at N. P. H. S. (tennis).
P. C. C. 36-hole Fourball Handicap.
P. C. C. Men's Tennis Singles Handicap.

AFTER COUNTY "CHAMP."

The Plainfield High School baseball team will go to Rahway tomorrow to play the High School team of that place. Denny, the High School's star pitcher, will do the twirling for the local team. A good game is expected as Rahway has not been defeated yet by any county High School team. The squad and rooters will leave on the 2:15 trolley.

LINDEMAN LOSES.

Ernie Lindeman, formerly a pitcher for the Plainfield team in the Central New Jersey League, pitched against the Philadelphia Giants at Suburban Oval, yesterday, and lost, 3 to 1. He allowed seven hits and the visitors played errorless ball.

—Use Press want ads.

CALENDAR OF SPORTS

TODAY.

HORSE—
Racing continues all week at Belmont Park, N.Y.; Electric Park, Md.; Montreal, P. Q., and Toronto, Ont.
Opening of German racing season at Hoopergarten, near Berlin.
Race meet continues until Tuesday night at Edmonton, Alta.
FENCING—
International tournament at San Francisco Fair.
POLO—
Tournaments continue all week at Philadelphia and Bryn Mawr, Pa.
GOLF—
Women's Metropolitan championships, 5 days, at New York.
DOG—
Annual Dog Show at Vancouver, B. C.
BOXING—
Johnny Dundee vs. Jimmy Duffy, 10 rounds, at Buffalo, N. Y.
Joe Rivers vs. Joe Uvanni, 12 rounds, at Chicopee, Mass.

TOMORROW.

HORSE—
Annual Horse Show at Roger Williams Driving Club, Providence, R. I.
BOXING—
Kid Boonton vs. Young Kelly, 10 rounds, at New York.

WEDNESDAY.

HORSE—
Annual Horse Show at Hartford, Conn.
TENNIS—
Border States championship, at El Paso, Tex.
BOXING—
Jimmy Clabby vs. Billy Murray, 10 rounds, at Kenosha, Wis.
Mike Gibbons vs. Leo Houck, 10 rounds, at New York.
Ned Carpenter vs. Stanley Klosky, 10 rounds, at Platteville, Wis.

THURSDAY.

HORSE—
Annual Horse Show at Devon, Pa.
BOXING—
George Chip vs. Jack Dillon, 10 rounds, at Indianapolis, Ind.

FRIDAY.

HORSE—
English race for Manchester Cup.
TRACK—
I. C. A. A. A. championship meet, 2 days, at Philadelphia.
BOXING—
Joe Mandot vs. Red Watson, 10 rounds, at Superior, Wis.

SATURDAY.

HORSE—
Racing meet opens at Saskatoon, Sask.
TENNIS—
Middle Atlantic tournament at Chevy Chase, Md.
Massachusetts doubles championships at West Newton, Mass.
TRACK—
Interscholastic meet at University of Wisconsin, Madison, Wis.
AUTO—
500-mile race at speedway, Indianapolis, Ind.
Race meet, 2 days, at Seattle, Wash.
DOG—
Gwynedd Kennel Club Show at Ambler, Pa.

NEW BOXING LAW IN NEW YORK.

Albany, N. Y., May 24.—Governor Whitman signed Saturday, the bill of Assemblyman John G. Malone, of Albany, reorganizing the State Athletic Commission and giving the Governor power to name three new boxing commissioners. The action removed all doubts as to whether or not the commission would be allowed to remain as at present organized. The bill increases the State tax on the gross receipts of prize fights from 5 per cent. to 7½ per cent. It is expected that the State will get more than $50,000 a year from the operation of the new law.

MRS. STOCKTON STARTS.

Mrs. H. R. Stockton, of this city, was scheduled to start at 10 o'clock this morning, in the qualifying round of the annual championship tournament of the Women's Metropolitan Golf Association at Sleepy Hollow. Mrs. C. E. Manvel, of Westfield, started at the same time. According to the schedule Mrs. C. B. Lawrence, of this city, left the first tee at 11 o'clock. More than eighty women in the metropolitan district started play.

ABSTAINERS HANG UP A NOTABLE VICTORY

Plainfielders Walloped the Sphere All Around the Lot Yesterday.

The Plainfield T. A. B. S. baseball team walloped the Harlem aggregation, which hails from New York, on the local diamond, yesterday afternoon, the final score being 15 to 6. The locals held the lead at all times and the visitors were helpless at the pitching of Jack Denny, who was relieved in the ninth by his brother. The New Yorkers used two pitchers during the game, and the T. A. B. S. artillery collected a total of fifteen hits, while the Denny brothers held the opposing batsmen to eleven.

The home team ran wild on the bases, making a total of 10 steals. For the abstainers, "Tone" Denny was the star with the willow, getting five safeties in as many times at bat. He played centre field when not pitching. Scott, McCarty and Winter each registered a pair of bingles.

The score:

T. A. B. S.

	R.	H.	P.O.	A.	E.
Geary, 2b	2	1	1	1	0
Kyle, lf	2	1	1	2	0
T Denny, cf-p	2	5	2	0	0
Scott, 1b	1	2	9	0	3
McCarty, ss	2	2	0	1	1
Bryant, rf	2	1	1	1	0
Winter, c	2	2	13	0	0
J. Denny, p	1	0	0	0	1
Brennan, 3b	1	1	0	3	0
	15	15	27	8	5

HARLEM A. A.

	R.	H.	P.O.	A.	E.
Sobel, 2b	1	2	3	2	1
O'Brien, 3b	0	1	1	0	1
Evans, rf	1	0	0	1	0
Maier, 1b-lf	0	2	1	0	0
Brockmeyer, ss	2	2	1	1	0
Alt, lf-1b	0	0	9	0	1
Gerors, ss-cf	0	2	5	0	1
Miller, c-p	0	1	4	4	2
Smith, p-c	2	1	0	4	0
	6	11	24	12	6

Summary: Stolen bases, Harlems 3, T. A. B. 10; sacrifice hits, Harlems 2, T. A. B. 3; two-base hits, T. A. B. 4; Harlems 1; double play, Miller to Maier to Brockmeyer; hit by pitcher (Miller); passed balls, Maier 2; struck out, by Smith 1, by Miller 2, by J. Denny 9, by T. Denny 2; bases on balls, off Smith 2, off Miller 1, off J. Denny 2. Umpire, Mahoney.

BORO BOY HELPED TO GIVE WEST POINT FIRST BEATING

"Hub" Stine, of the borough, took part in the baseball game between the Springfield Training School and the Army, at West Point, Saturday, which was won by the Y. M. C. A. aggregation, by a score of 7 to 6. Stine caught the last four innings and hit for a single the only time he faced the Army pitcher. Neyland, of the Army, who has made such a creditable record as a pitcher, relieved McMahon, who was going badly in the fifth inning and only allowed one hit during the remainder of the game. Stine was credited with this bingle.

Springfield scored six runs in the second round and the winning tally came in the fifth. After the game "Hub" made a flying trip home and spent Sunday with his parents, Mr. and Mrs. A. M. Stine, of Mountain avenue. He returned to Springfield yesterday afternoon for a week. George Townley, the other borough boy who is attending the Y. M. C. A. College and who is a member of the pitching squad, did not take the trip to West Point.

—Hundreds are thinking as much about the inevitable home-hunt as about the great war. Let your "To Let" advertising help them.

GOOD beer has been a delight to mankind for more than 2,000 years. We are glad we make it.

—Feigenspan

PRIVATE SEAL

Ask Your Grocer or Dealer

Bicycle Repairing

What We Do, We Do Right

George L. Simon

179 North Ave.

Opp. Depot

Bicycles, Tires, Sundries.

-BASEBALL FANS-

Be a real rooter. Get in the .300 class.

Clip coupons for the
1915—Plainfield Daily Press Scoring Tablet—1915

Coupon No. 25—May 24, 1915.

Six consecutive daily coupons, of different dates, if presented with five cents to the PLAINFIELD DAILY PRESS SPORTING DEPARTMENT will entitle the holder to one PLAINFIELD DAILY PRESS CELLULOID SCORING TABLET.

Name .....

Address .....

PITCHING AT A KNOT HOLE ALL WINTER FAILS TO CURE WYCKOFF OF WILDNESS

J. Weldon Wyckoff.

All last winter J. Weldon Wyckoff, one of Connie Mack's young hurlers, spent his spare time hurling baseballs at a knot hole in his father's barn. When he reported to Connie this spring he announced that this stunt had cured him of his wildness. But he was mistaken. Wyckoff now leads all the hurlers in Ban Johnson's circuit in his generosity toward the batters, having issued about fifty passes to first.

BUSY WEEK FOR N. P. H. S. BASEBALL COMBINATION

The North Plainfield High School baseball team faces one of the hardest weeks of its schedule, four games being listed to take place in the next six days. The Leal game today is followed by a trip to High Bridge, Wednesday afternoon, for a return game with the High School team of that place. The borough team won the first game 7 to 8 on Hyde Oval, and a good game is looked for. The following day Seton Hall "Prep" will appear on Hyde Oval. These teams have met once this season in Orange and the borough team lost a five-inning game 1 to 0.

Saturday afternoon the maroon and black aggregation will take on the Alumni team. The game will be started at 3:30 o'clock.

ERRORS IN THE NINTH GAVE GIANTS VICTORY OVER CLIFF

"Cliff" Randolph, of this city, pitched in his oldtime form at Perth Amboy, yesterday, against the New York Giants, losing the game by a 3 to 0 verdict. The local slabsman was at his best and fanned a dozen of his opponents and allowed only four hits. The three runs came in the final inning of the game. Cliff issued no free trips.

Randolph was opposed on the mound by Ritter, who also yielded four hits and passed two. The game was won in the ninth on a single and three errors by Christopherson, the Perth Amboy shortstop. Although a victory the game was a costly one for the Giants, Fred Merkle, the regular first baseman, getting a broken nose in the second inning by being hit with the ball while trying to steal second. The score by innings follow:

		R.	H.	E.
New York	0 0 0 0 0 0 0 0 3	3	4	2
Amboy	0 0 0 0 0 0 0 0 0	0	4	5

LOCAL PLAYER LOST TWO.

Miss Edna Wildey, of this city, lost two matches in the Pelham Country Club invitation tennis tournament, Saturday afternoon. In the women's doubles, final round, playing with Mrs. Alfred Graham Miles, the local women lost three sets to Miss Molla Bjurstedt, the Norway player, and Miss Clare Cassel. The scores were 6-2, 8-10 and 6-2. In the mixed doubles tourney, second round, Miss Wildey and R. W. Leonard lost to Mrs. B. F. Briggs and R. E. Rogers, 6-4, 6-4.

SCHOOL TENNIS DATES.

Both the city and borough school tennis teams will get into action tomorrow afternoon provided the weather is clear. Plainfield will entertain East Orange at Parker Field, while the boroughites are scheduled to meet Battin on the Park Club courts. P. H. S. and Leal will play their second interscholastic match at Parker Field Wednesday afternoon.

LOCAL ENTRIES.

Jack Fritts, the local athlete, will take part in the New York A. C. games in New York city on Saturday, June 5. He will enter in the javelin throw in which he is specializing. Ralph Runyon, of the Plainfield High School, will compete in the pole vault and running high jump events. Both are entered for the Pastime A. C.

—TRY A PRESS WANT AD.

RAIN INTERFERES WITH LOCAL GOLF COMPETITIONS

The stormy weather on Saturday interfered to a considerable extent with the golf play on the local courses. At the Plainfield Country Club all competitions were declared off for the day owing to the rain, but there was the weekly dinner-dance in the evening, which was largely attended.

The weekly competition for the President's cup attracted a fair sized field to the Park Golf Club, but only a few posted their scores. First honors were won by H. E. Blazier, who returned a net score of 84, while W. P. Taylor was second with an 86, and Charles B. Morse was third with a 91. The leading scores were as follows:

H. E. Blazier, 90, 6-84; W. P. Taylor, 89, 3-86; Charles B. Morse, 101, 10-91; Royle T. Phillips, 103, 7-96; Walter Whitehead, 115, 10-105.

22 FANNED THE AIR.

The Dunellen Boy Scouts defeated the Mountain A. C. team, of the borough, Saturday morning, by a score of 7 to 4. Torgash, the winning pitcher, fanned 10 and allowed six hits, while his opponent, Dunning, struck out 11 and yielded but five safeties.

The score:

DUNELLEN.

	R.	H.	E.
Russell, 2b	0	1	0
Latham, lf	1	0	1
Hannon, ss	0	0	0
Bloomfield, 1b	1	1	1
Haver, 3b	2	2	1
Torgash, p	1	1	1
Mundy, c	1	0	0
Townley, rf	1	0	0
Hipp, cf	0	0	0
	7	5	4

MOUNTAIN A. C.

	R.	H.	E.
Barry, lf	0	0	1
Burner, 2b	0	0	1
Milne, rf	1	0	1
Fisher, rf	0	0	0
Newkirk, 1b-c	2	2	1
McDonough, 1b	1	2	0
Scarborough, cf	0	1	0
Dunning, p	0	1	0
Stewart, 3b	0	0	2
Force, ss	0	0	1
	4	6	7

Score by innings:

D. B. S.	0 3 0 0 0 0 0 3 1	7
M. A. C.	0 0 0 2 0 0 0 2 0	4

Summary: Struck out, by Torgash 10, by Dunning 11.

BROKE A RECORD.

Edwin Glaentzer, boys' secretary of the local Y. M. C. A., bettered the association record for the 220 yards (one-eight mile) potato race in the gym last Saturday afternoon. He went the distance in 51 seconds flat which is three-fifth of a second better than the mark made by John R. Fritts, one time all-around champion of the association, in 1910. Only one stop watch caught Mr. Glaentzer's time so the 51 3-5 second-record will stand as the race was not official.

BORO BOWLING SCHEDULE.

Bowling will be held four nights this week in the Borough One Man Tourney on the Somerset street alleys. The following will be carried out: Tonight, Menzenbach vs. Connolly, W. Conover vs. Thorn, Conshay vs. C. Nate; tomorrow, Ferrero vs. Lewis, Kunzman vs. Howe, Miller vs. Conshay; Wednesday, Luthman vs. Squires, Voorhees vs. C. Nate; Thursday, G. Conover vs. Snyder, Smalley vs. McKenzie and Menzenbach vs. Howe.

LOCAL TALENT FIGURES IN BIG DOUBLE BALL PROGRAM

Eugene Lidgate, of Fanwood, took part in a double header, yesterday, playing with the Hoboken team. He did the backstop work in both games, the first being a 5 to 4 victory over the Lancaster team and the second being a scoreless ten-inning tie with the Bushwicks. In the second game he failed to hit safely but accepted a dozen chances without a misplay. "Bill" Stallings, who covered second base for the Pets last season, played first base on the Hoboken team and collected a pair of hits, one going for three bases. He also made ten putouts and one assist.

Joe Harter, the former Pet centre fielder, played that position against Lidgate's team and was credited with four putouts. Wilson, the pitcher that Lidgate managed, allowed but one hit in the second game.

HENRY GREATER THAN EVER.

Constant Catching All Winter Improved Washington Receiver's Work.

It depends entirely on the physique of a ball player whether it is harmful for him to keep in action after the regular season closes. In many instances the player is benefited, and John Henry of the Washington team appears to be one of these.

After the close of last season Henry joined the all star team which stayed in action until February, and Henry never was as good a catcher in his career as he has proved himself this spring, being developed by the incessant work he did during the winter.

Not only is he a smoother working backstop, but his hitting has improved, and he has never been in more perfect condition than he is right now.

PITCHER FABER IS TOUTED.

Chicago Catchers Boost Young Hurler of Chicago White Sox.

Red Faber has the most difficult delivery to fathom and the hardest curve to catch of all the Chicago White Sox hurlers.

This is the consensus of opinion of sox catchers who have been called on to stop a varied assortment of pitched balls. For spitball, curve ball, smoke ball and knuckle ball pitching the Sox slab staff is second to none in the game.

Of all pitchers counted upon as assets of the club this season Faber, say the catchers, is the most difficult from the viewpoint of the backstop.

CARLSTROM HAD BIG DAY.

Albin Carlstrom, who formerly played with the Plainfield Pets, had a good day with the Buffalo team, of the International League, Saturday, in a double bill with the Jersey City Skeeters. Each team won a game. Carlstrom, who plays third base, faced the pitcher four times in the first battle and made two singles, a sacrifice hit and a sacrifice fly, which gave him a perfect batting average. In the field he played errorless ball and accepted four chances. In the second game he made one hit and a run, and accepted one chance.

THEY'RE AT IT AGAIN.

The mysterious Plainfield baseball team, with a new battery, lost another game at Recreation Park, New York, yesterday afternoon, to a Springfield delegation, the final count being 10 to 3. Otis and Ragon were the battery for the Plainfielders. The score by innings follow:

Springfield	2 2 0 0 1 4 0 1 x—10
Plainfield	0 1 0 0 1 1 0 0 0— 3

Batteries—Clifford and Schworm, Otis and Ragon.

HOPE CHAPEL PRACTICE.

The Hope Chapel baseball team will practice Tuesday and Friday nights of this week on the Clinton avenue field. The game Saturday will be with the First Baptist aggregation on the West End avenue grounds.

BODIES BROUGHT HOME.

New York, May 24—Pierre Lorillard, of New York, was a passenger arriving this morning on the steamship New York of the American Line, from Liverpool. Mr. Lorillard brought some papers for Mrs. Alfred Gwynne Vanderbilt, which were given to him by friends of the late Mr. Vanderbilt in Liverpool. Mr. Lorillard said that he did not know what the papers contained, but presumed that they were the formal proofs of death as given by the testimony of survivors of the Lusitania in Liverpool, and to be used in the settlement of the Vanderbilt estate.

PLAINFIELD NEWS.

There is no better way to keep out-of-town friends informed as to Plainfield news than to mail to them from time to time a copy of The Press after you have finished with it, sometimes marking an article of special interest.

Better yet, you might send some one out-of-town a subscription to receive The Daily Press every day at the rate of 10 cents a week or $5.00 a year "The Home Newspaper" Plainfield Daily Press,

ARRESTED AS A SUSPECT AND LATER GIVEN LIBERTY

Joseph Kinney, of Trenton, was arrested in the borough, Saturday, as a suspicious character. He was taken into custody for examination concerning the robbery of George Scheelein's home, on Pearl street, which occurred a week ago Saturday night. The man has been seen loitering near the house for some time and was the one who returned the stolen staincoat to Mr. Scheelein, Monday, saying he had found it on the Central Railroad tracks just west of Park avenue.

He inquired later if the stolen goods had been returned and Chief Weiss, thinking he might know something of the robbery, arrested him. The borough chief talked with the chief of police of Trenton, who identified the man as living in that city, but stated that he had no criminal record in that city. His only offense, the Trenton chief said, was intoxication. James Kinney, a brother of the arrested man, came to this city today to look after him. He was freed by the police authorities.

GRAND JURY RETURNS THIRTY-NINE INDICTMENTS

The Union county Grand Jury brought in its final batch of indictments for this term, this morning, and was afterward dismissed by Judge Connolly with the thanks of the court. The indictments handed up today numbered thirty-nine, making a total of eighty-nine for the term, one of the largest numbers recorded for the May session of the court in many years. One of the accounts was against Thomas A. Caldwell, of Union, charging him with the murder of Frederick Scott, colored, as the result of a quarrel near their homes Saturday afternoon. This is considered remarkably quick work as the matter was not taken up until this morning.

Former Congressman William E. Tuttle was foreman of the jury and came in for a shore of praise from the court. After they were dismissed the jurors made a tour of the Union county jail. They will assemble later in the week for the usual social gathering that follows the completion of their court work.

REDFIELD ON COMMERCE.

Washington, May 24—Secretary of Commerce Redfield in his address to the delegates to the Pan-American financial conference which opened here today, urged the necessity for a free and untrammeled commerce between the countries, unhampered by restrictive laws. He declared the business interests of the United States sought no privileges not granted by the American republic to other commercial nations.

SMALL BOY INJURED.

Frank Perry, a small boy living at 30 Race street, was received at Muhlenberg Hospital, yesterday, suffering from slight injuries sustained by falling into a sewer trench excavation. His condition is not serious and he will be able to return home in a day or two.

CROWNING OF THE VIRGIN.

The Crowning of the Blessed Virgin was held yesterday afternoon at 3 o'clock. Young women of the parish were present. Hymns were sung and the sermon was delivered by the pastor, Father Bogan.

KILLED AT BORDENTOWN.

Bordentown, May 24.—A sand dredge blew up here this morning, killing two children, two men and a woman.

—It pays to use the advertising columns of The Press

REV. C. S. IMES WILL BE ORDAINED JUNE 3

Before a large audience of members and friends at Bethel chapel, yesterday morning, Rev. C. S. Imes, the new pastor of the East Fifth street chapel, preached his first sermon as pastor. He will be ordained at services to be held in the Crescent Avenue Presbyterian church Thursday night, June 3. Mr. Imes passed examination at a recent meeting of the Elizabeth Presbytery which was held in the First Presbyterian church of this city.

PERSONAL.

Mrs. T. W. Nolan and son, Bellie, of Arlington avenue, have gone to Nyack-on-the-Hudson for a week.

Mrs. A. S. Venable, of West Third street, who has been confined in the hospital for the past three weeks, has returned to her home after a successful operation.

W. W. Hall, of West Fifth street, is detained at his home by illness.

Mrs. Agnes Head, of Essex street, has been spending several days at Paterson and Newark, visiting relatives.

FRANKLIN B. PACKARD.

Franklin B. Packard, son-in-law of Robert R. Pentecost, of 115 Westervelt avenue, the borough, died Saturday, at his home in South Manchester, Conn., following an illness from acute Bright's disease. He was thirty-nine years old and leaves his wife and one daughter, the latter ten years old. The funeral will be held at the mortuary parlors of P. J. Phillip & Son, 955 Greene avenue, Brooklyn, tomorrow afternoon at 2:30 p. m. Mr. Packard had many Plainfield friends through his visits here, all of whom are invited to attend the service.

INJURED MAN ARRESTED.

Having sufficiently recovered from a fall from a Lehigh Valley freight train in which he broke his leg, Joseph Rineholt, of Newark, was arrested at Muhlenberg Hospital, this morning, by Sergeant Maurice Higgins. He will be taken to Newark this afternoon, where he is wanted by the probationary authorities. After being injured on the tracks at South Plainfield he was removed to the local institution, where he has since been confined as a patient.

INFANT'S FUNERAL.

The funeral of Elizabeth Gough the infant daughter of Mr. and Mrs. Thomas Gough, of Steiner place, was held yesterday afternoon at the parents' home. Rev. Father Hart, rector of St. Joseph's church, officiated, and furial was in St. Mary's cemetery.

SEWING MEETING.

A sewing meeting will be held in the parlors of the First Presbyterian church, Thursday afternoon at 2:30 o'clock. A large attendance is desired and all the women of the congregation are invited. Mrs. King and Mrs. Kriney will serve tea.

LEAL GAME TOMORROW.

The Leal-North Plainfield High School baseball game, scheduled for this afternoon on Crescent Oval, has been postponed because of rain and will be played tomorrow afternoon, starting at 3:30 o'clock.

KING CONSTANTINE BETTER.

Washington, May 24.—King Constantine, of Greece, is improved, according to a despatch received today at the legation here. The King's fever abated, the message says.

COL. WEDGWOOD FIGHTS GERMANY BUT CALLS ENGLISH LANDLORD CHIEF FOE

Josiah Wedgwood, parliamentary radical, and Boer war veteran has dropped his political differences with the government and is leading a regiment in France, "not that Englishmen may take France, but in hope that Englishmen may take England."

Wedgwood is a descendant of the founder of the Wedgwood potteries and has an interest in that enterprise. His whole soul is given up to a fight against English landlordism, however and he has been one of the chief advocates of breaking up the large baronial estates by means of taxation.

"England's greatest menace is not Germany," says Wedgwood, "but the fact that we have been starving a large part of our population in order that another part may live in luxury. We have been breeding two races of human animals. One race averages five feet two inches in height and works in factories. The other averages six feet high and plays cricket. It is on the first class that the chief burden of the war falls and the second class gets all of the benefit.

"A country is not free unless its men can work for themselves and get the product of their labor. So long as the land is all in the hands of a few, this will not be possible.

"After the Boer war, I was military governor of the city of Ermelo, South Africa. It was thronged with destitute men, yet there were thousands of acres of unused land around it and an abandoned coal mine.

"I decreed that all men might work this land and mine the coal without interference. From that time on men were free in Ermelo, because they could work for themselves and get the product of their labor. The employed workers were free, too, for they had the option of quitting and working for themselves if they saw fit. Wages rose to $5 a day and employers complained of a scarcity of help.

"I did this as a matter of military necessity. What necessities the present war may lead to I do not know, but I have hopes. Certainly know, but I have hopes."

An Appeal to Americans

BY

The Commission for Relief In Belgium

Sole Clearing House for all Belguim Relief

We, as Americans, are enlisted for the war to save seven million men, women and children. It is the greatest commissary undertaking in the history of the world, and in the lexicon of America there is no such word as fail.

We Need Food Supplies as Well as Cash

Railroads, express companies, postoffices, governors and state committees are aiding. Our Flotilla of Mercy, comprising thirty-five chartered ships, is constantly carrying food. **But—Our Supplies Are Far too Short!**

Are You Helping? If Not, Send in Your Name Now!

Make out your check or money order, or send cash either to your state committee co-operating with this Commission or to the New York Headquarters:

The Commission for Relief in Belguim

71 BROADWAY, NEW YORK, N. Y.

Checks to the Woman's Section should be made out to Miss Anne Morgan, Treasurer, No. 1 Madison Avenue, New York.

The Commission for Relief in Belgium

American Commission for Relief in Belgium
Spanish Commission for Relief in Belgium
Italian Commission for Relief in Belgium
Comite National de Secours et D'Alimentation

Honorary Chairmen
His Excellency Walter Hines Page
The American Ambassador in London
His Excellency James Gerard
The American Ambassador in Berlin
His Excellency William G. Sharp
The American Ambassador in Paris
His Excellency Senor Don Alfonso Merry Del Val Y Zulueta
The Spanish Ambassador in London
His Excellency Le Marquis De Villalobar
The Spanish Minister in Brussels
His Excellency Brand Whitlock
The American Minister in Brussels
His Excellency Henry Van Dyke
The American Minister in The Hague

Auditors and Accountants
Deloitte, Plender, Griffiths & Co., New York and London
Executive Officer—London
Herbert Hoover, Chairman
Executive Officers—New York
Lindon W. Bates, Vice Chairman
Robert D. McCarter, Hon. Secretary
The Woman's Section
No. 1 Madison Avenue, New York
Mrs. Lindon Bates, Chairman
Miss Anne Morgan, Treasurer
Mrs. August Belmont
Mrs. Edward R. Hewitt
Miss Mary Parsons
Mrs. William K. Vanderbilt
Miss Maude Wetmore
Miss Grace Parker, Secretary
Bankers
Guaranty Trust Co., 140 Broadway, New York

Subscriptions for the Local Committee May Be Forwarded to the Daily Press.

Tires! Tires!! Tires!!!

NOW IS THE TIME!
ONLY A FEW LEFT
A Wonderful Opportunity to Save Money.

3—30x3 Clincher, at	$6.00
2—30x3½ Q. D. Clincher, at	$8.00
14—32x3½ Q. D. Clincher, at	$9.00
1—32x3½ S. S. Clincher, at	$9.00
4—31x4 Plain Clincher, at	$11.00
3—33x4 Q. D. Clincher, at	$11.50
1—33x4 S. S. Clincher, at	$11.50
2—35x4 Q. D. Clincher, at	$13.00
1—36x4 Q. D. Clincher, at	$13.50
2—37x5 Q. D. Clincher, at	$18.00

CALL ON US AT ONCE.
FORD SPECIALTIES OF ALL KINDS.
FREE AIR AT THE CURB.

PLAINFIELD AUTO TIRE CO.

407 WATCHUNG AVE.
Phone 1890.

THE MASTER MIND

Novelized by Marvin Dana, author of "Within the Law," from the successful play by Daniel D. Carter

Copyright, 1913, by the H. K. Fly company.

"I see," he said softly. "But, Lucene, you've overlooked one rather important thing."

His wife stared at him uncomprehendingly.

"Have I?" she questioned mechanically.

"Yes," Wainwright answered. "Of course, I dare say, it's a matter really of no moment to any one except myself. But the fact is you've made me love you."

There came from the girl a tiny burst of sound, indeterminate, yet fraught with emotion. The husband continued with a curious severity of expression:

"You had forgotten that?"

"The wife gasped. Her color flowed to and fro in her face, so that she was pallid and fevered in the same instant.

"No, no!" she breathed.

"But—hadn't you?" Wainwright persisted. "Hadn't you forgotten, too, how you—feel toward—me?"

Lucene shuddered visibly. But her resolve of martyrdom, formed under the specious arguments of Andrew, still held. She would not yield to the love light in her husband's eyes—the enveloping caress in his voice.

"No, no!" she cried, with a hysterical vehemence. "Don't you see? That was all a part of the game—my"—

Wainwright smiled inscrutably. Something in the manner of his wife was convincing toward comfort.

"Oh, yes, to be sure!" he said smoothly. "All a part of the game! And that—that is—all?"

Lucene faltered, shrank, could not meet his searching eyes.

"That," she said despairingly—"that is—all!"

Wainwright went slowly toward his wife. There was something compelling in his aspect, something that beat upon her heart and bent it to his will, despite her struggle against him. Blindly she saw an imperative gesture from Andrew, bidding her go. She gave no heed to it. Her whole soul was absorbed by the man she loved, who came close to her, and looked down on her with eyes that searched within the innermost recesses of her soul.

"Look at me!" he commanded. She made no answer; only stood downcast before him, tremulous, longing, fearfully reluctant. "Look at me!" Again the command smote her, moved her strangely to obedience, despite everything.

"Lucene!" Once again, his voice was wholly masterful. "Look at me!" Then, at last, she yielded her eyes to his, and the piteous sacrifice in those depths taught him something of the ghastly truth that lay beneath her surface reluctance.

He went to the door leading into the hall and called sharply:

"Marshall, Marshall!" There came an indeterminate sound that he translated into an answer. "Bring Creegan here!" was his command.

A moment later the detective appeared with a manacled thief at his side.

"Take off the handcuffs," Wainwright directed briskly.

After one glance at the set face Marshall obeyed the order. Then Wainwright spoke again, to the prisoner:

"Creegan, my wife tells me that she and you had planned to go away together."

"That's right, gov'nor."

Wainwright turned his eyes full on his wife, and spoke easily, almost lackadaisically:

"Well, here she is, Creegan. Take her—and go!"

The thief stared wonderingly.

"Sure—sure!" he exclaimed.

Wainwright nodded toward Creegan and then looked toward his wife.

"Come, come!" he exhorted. "There's your man. Take him and be off." He went to her, took her hand, drew her forward, and placed her hand in that of the thief, holding the two together. The touch of the ruffian's hand on hers broke the bonds of her self control. She drew away with a shrill cry of horror.

"No, no, no!" she repeated fiercely. "I can't, I can't, I can't!"

"Lucene!" Wainwright's voice was surcharged with tenderness.

But the woman was become genuine now—self sacrifice forgotten under the driving of natural repulsion.

"Oh," she cried despairingly. "I'll go; yes, I will go! But not with him—not with him! Oh, I couldn't; no, I couldn't! I'd—I'd kill myself first!"

Suddenly a smile curved the lips of Wainwright.

"I thought so!" Without any haste he turned to Marshall. "Take him away!" he directed, with a curt nod toward the thief.

"I'll keep him safe, no fear!" the detective joined.

But Wainwright shook his head.

"No, not that," he commanded. "Turn him loose—let him go!"

As the two disappeared Lucene uttered a broken cry and sank to the floor, huddling in helpless weakness. As she fell Wainwright leaped to her, caught her in his arms, drew her to his breast.

"Oh, my dear—my dear!" he said tremulously. "I knew it! Yes, I knew it!"

Then presently there came a whisper from the wife, a merest breath of sound, which told him loudly of her truth:

"Oh, Cortland, but I meant to go!"

For the time being Wainwright felt himself the conqueror. He understood in some measure the device by which the Master Mind had plotted to make Lucene the instrument of his vengeance. He turned to Andrew with a smile of exultation at the utter discomfiture, as he deemed it, of his ingenious foe.

"I shall dismiss you now, Andrew," he said, rather superciliously.

The Master Mind, however, showed no trace of the humility of defeat.

"You are to learn, Mr. Wainwright, that I am not quite so easily dismissed."

Wainwright frowned disdainfully.

"What do you mean?" he demanded.

"What has passed," Andrew remarked, "is merely an incident. Now we come at last to the real issue between us."

Wainwright was plainly perplexed.

"The real issue?" he repeated.

Andrew's eyes flashed ominously and in his utterance had a new toxic quality.

"Do you suppose that, after four years of careful planning, I would place the issue in the hands of a mere child?"

"Yet it would seem that you did commit just that folly."

"Not so!" Andrew's denial was spoken with angry vehemence. "I have my chief resource against you still in readiness, and I shall employ it. Listen, sir! You aspire to high office, Mr. Wainwright. The opposition to you is strong, and it is unscrupulous. You have threatened the corporations. They know what to expect from you. Now, if in the newspapers were to appear the story of certain peculiar talents of your wife's relatives, together with a sketch of your wife's life"—

"My wife's relatives!" Wainwright exclaimed.

It was Lucene who seized the opportunity for explanation. Little by little, now that the period of most frightful stress was past, she had been gathering some idea of the truth as to the manner in which she had served the vindictive spirit of the man whom hitherto she had regarded with a reverential gratitude. Though the whole matter was not yet clear to her by any means, she nevertheless perceived beyond the shadow of doubt that Andrew hated her husband and that he had maneuvered elaborately for revenge, and that she had been entrapped by his wiles into the playing of a part against the man she loved. There was to her a wonderful comfort now in the fact that her husband had remained convinced of her faithfulness despite all appearance of evil. That he still loved her she knew, and the knowledge revived her spirit to revolt against the monstrous pretense induced by Andrew. She felt that now, at last, there was indeed an end to hypocrisies between her and her husband. The secrecy and deceit of the past had been punished enough already, perhaps, in the misery of the present. For the future there should be only truth between them. The love of the man, she had learned, was big enough to forgive the wrong she had done him out of girlish weakness, treacherously beguiled by the deft leadings of one whom she esteemed as her kindly guardian. So at Wainwright's bewildered exclamation, she cried out eagerly:

"Oh, let me be the one to tell you, Cortland. Please—please!" She clung to him in tender beseeching and felt a new strength from the fond glance of his eyes. "Yes," she went on, with a catch of her breath, "it's all true about me. I did wrong—oh, horribly wrong! I know now. My conscience told me the truth always, but I fought against it because he said I must. I let you think my name was Lucene Blount and that all these awful people were my relatives. Mr. Andrew said that it was the only way. I let him guide me. I honored him and loved him for all he had done for me, and I was sure that what he told me must be right, even when it seemed wrong to me." Of a sudden her face whitened, and the mouth drooped in fear. "Oh, I'm afraid I can't make you see, and, if I can't I shall die. You know, Cortland, I trusted him. Why, he has been like father and mother to me. And then he said he'd bring me the man I loved and explained that all this fraud about my life and relatives was the only way. He said, if you knew I was a poor girl with a bad record you never would care for me. And, because I longed so for you I let myself be persuaded and did everything as he bade

"I shall dismiss you now, Andrew."

me. I never dreamed that he was your enemy—never! Oh, Cortland, say that you see! Say it!"

"Poor child!" Wainwright murmured. "Of course, dear, I see! But these persons—who are they, really, then?"

Andrew interrupted, with a gibing inflection in his question:

"Perhaps you still fancy that the Blounts are actually relatives of your wife?"

"Why should I not?" Wainwright retorted.

"Your reputed brother-in-law, Walter Blount," Andrew explained, with evident relish, "is William Slocum, alias Diamond Willie. Your reputed mother-in-law is Milwaukee Sadie, an ex-shoplifter. I may add incidentally that there are indictments out against her in Chicago in connection with the white slave traffic."

"It seems to me," Wainwright objected, "that you are talking nonsense. I myself have talked with persons who know the Blounts perfectly well."

"Those individuals were from Laramie," Andrew replied. "They have known the Blounts, so called, for the last four years in Laramie. During that period of time the Blounts have in fact lived respectably out there on the proceeds of their crimes."

Curiosity prompted Wainwright's next question:

"And my father-in-law?"

"He is Henry Morgan, alias Black Hank, a cracksman wanted in three cities." Abruptly Andrew's face took on its most malignant aspect. "And now," he said, with savage emphasis "your wife!"

Wainwright stiffened himself.

"Well?" he inquired quietly.

"Your wife, Mr. Wainwright," Andrew declared, with unconcealed exultation, "is Maggie Flint. That is her real name. She has been convicted of theft—served time. She was, however, a first offender and was soon freed by influence under a suspended sentence. You will find the facts duly set forth in the criminal records of Chicago."

Now, again, Lucene broke in on the conversation. Her musical voice was harsh, high pitched, from anxiety.

"But I was innocent!" she cried to her husband. And then to Andrew: "You know I was! Say it!"

"Yes," Andrew admitted without the least reluctance; "that is true. You were innocent."

Wainwright's professional caution compelled a question.

"How can you know that?"

Andrew smiled cruelly. He spoke in a tone of placid contentment.

"Why, as to that, it was necessary according to my purpose for her to have a record. I therefore arranged to give her one."

For a few moments Wainwright was filled with fury over this revelation of heartless cruelty against the woman he loved. He looked down again at Lucene and saw that she was staring at Andrew with distended eyes.

"You didn't know?" the husband questioned.

"No, no!" the wife panted. "Why, it is horrible! All that frightful misery—and he did it—and I—I loved him!"

Andrew's face grew tense under the denunciation, and his eyes fell for the first time. But he lifted them resolutely to meet Wainwright's as the latter spoke in crisp interrogation:

"Well, then, just what is your purpose?"

"You are a candidate for governor, but tomorrow will witness your formal retirement from public life forever!"

"You are mad!" Wainwright exclaimed contemptuously.

(To be continued.)

Of Interest to Women and the Home

"Oh, what a beautiful bubble!"

Daddy's Bedtime Story—The Proud Bubble and What Came of It.

"IN the first place," announced daddy, "the proud bubble was separated from itself. It was the tiniest bit of soap ever, and the rest of it was water. And who would ever have thought that the soap and the water would have come together in such fashion as to make a cunning bubble to float through the air?

"But that is just what happened, and that is why we have a story about it. And to make a story like this we have to introduce a quality which we call imagination.

"Well, I must tell you how the bubble came to be made to float through the air with the greatest of ease. There was a cake of soap in the kitchen and some water that ran out of a faucet in the sink, and there was a clay pipe, together with a lot of other clay pipes, in a grocery store. And, yes, to be sure, there were some children.

"And the children asked their mamma for pennies, and they had been good, so she gave them the pennies, and they went to the grocery store, and they bought two clay pipes. And back they came to their homes in order to enjoy themselves, as children do, blowing soap bubbles.

"So they ran some water out of the faucet into a basin, and they 'swashed' the cake of soap around in the water till the water was all roily and soapy, and then they took the basin of soapy water and the pipes out on the lawn, for it was gorgeous summer time, and then they blew bubbles.

"My, how many bubbles they blew! But I am only going to tell you about one of these bubbles. Of course it was the biggest one in that army of bubbles the children blew that summer day. It was the proudest bubble—the proudest because it was the biggest, you see. The bigger a bubble is the prouder it is. That's a way bubbles have.

"When this bubble first left the pipe it wasn't so awfully big, but it grew, and it danced along through the warm air under the whispering green leaves and the blue sky and the warm sun like a balloon in fairyland, where, of course, the people are much smaller than they are here. And the children and their parents exclaimed at its size, saying:

"'Oh, what a beautiful bubble! Isn't that the finest bubble you ever saw?'

"And the bubble heard, of course, and it grew prouder and prouder of itself, floating through the warm air. And it swelled with pride, and it swelled and swelled till—what do you think?"

"I know!" cried Evelyn. "Daddy, it swelled so that it just burst!"

Glimpses of Married Life

BY MRS. EVA LEONARD

Dr. Ellson felt that since his wife had sent letters broadcast through the country, containing damaging statements about Mrs. Morton, all thought of obtaining a divorce behind closed doors must be given up. Mrs. Morton's good name must be openly vindicated.

Mrs. Morton, Dick's mother, was the star witness, and when she took the stand and gazed over the crowd assembled, her face took on a grim expression and her voice rang defiantly to the farthest corner of the courtroom.

She gave a short, clear account of her various meetings with Mrs. Ellson, ending with an account of the visit to Nell's bedside. She ended her testimony with the statement:

"Mrs. Ellson excited her and made her worse. The doctor called every day for a week, and now Mrs. Ellson bases her plea for a divorce on the number of visits he made." A ripple of laughter ran over the room.

Now the inperturbable old lady was turned over to Mrs. Ellson's lawyer for cross-examination.

"Have you ever testified in court before?" began the lawyer.

"What has that to do with the case? I've practiced truth telling, if that's what you are trying to find out." Another wave of merriment swept the audience.

"You testified that my client warned you of the danger of your son's interest in Miss Rudolph. Tell us about the interview," continued the lawyer.

"When I was visiting my daughter this summer," began the old lady.

"Do you refer to your daughter-in-law?" interrupted the lawyer.

"Yes. I avoid 'in-laws' in conversation, and law and lawyers whenever possible. They batten on trouble," snapped Mrs. Morton, to the delight of the audience.

"Confine yourself to the question, please," said the lawyer sternly.

"How can I when you constantly interrupt?" she replied undaunted.

"Why did you resent her kindly efforts to inform you of the state of things?"

"Kindly!" exploded the old lady. "My son walked home with Miss Rudolph—they lived on the same street—in broad day light, on the public highway. He never saw her alone. This mischief maker whispered about that there was a secret flirtation and set forth to save the endangered home. She couldn't look at any act and give it an innocent interpretation."

"How do you account for the letter that came into her hands? Was that innocent?"

"Any woman who would take a scrap of a letter that a couple of ferreting maids had discovered and send it to the wife in the hope of making trouble is not fit to be at large in society. The girl was a fool, as she has admitted, and was trying to appear to advantage before an equally foolish young woman. My daughter was sensible enough to blow the froth away and no harm was done, but that woman had done her malignant best to make trouble." She turned and pointed her finger at Mrs. Ellson.

"You did not hear the conversation when my client visited the sick room of your daughter-in-law? I believe you said you were in the yard."

"The doors being open, I heard a good part of it. Your client's voice carries well when she is angry."

"What did she say?"

"She threatened the vengeance of a jealous wife, threatened to expose her publicly. This precious circular letter sent to all her husband's patients was the fulfillment of that threat."

"Do you honestly think any woman would go to such lengths with no cause back of it?" asked the lawyer impressively.

"I can't account for the actions of fools. Can you?" With this parting shot the witness was dismissed.

The judge granted a divorce to the doctor. The payment of alimony was made conditional on her keeping away from Fairport and keeping quiet.

OBSERVE VICTORIA DAY.

Montreal, P. Q., May 24—The memory of Queen Victoria was kept green throughout Canada today. Patriotic exercises marked the day, which had a special significance because of war times. Canadians are especially loyal to Queen Victoria, and no British possession celebrates more thoroughly the birthday of the late ruler.

EMPIRE DAY AT FAIR.

San Francisco, May 24—Today is Empire Day at the big Exposition, in memory of Queen Victoria. The British-American League has arranged the ceremonies of the day, which will resemble those held in England, Canada and other parts of the British Empire.

—Advertise in the Daily Press.

FORTY TROOPERS FROM N. Y. GUESTS OF J. FRELINGHUYSEN

Somerville, May 24.—Forty members of Troop A, of New York City, came to Somerville Saturday and were the guests of former Senator Joseph S. Frelinghuysen at his estate near Raritan. This trip went to Cuba in the Spanish-American War and took active part in the campaign. Senator Frelinghuysen was first lieutenant of the troop.

There are sixty survivorrs of the troop. The troop was entertained at luncheon at the Frelinghuysen home and was taken to the Country Club in the afternoon. In the evening the troop was dined at the club.

TO BECOME MORNING PAPER.

New Brunswick, May 24—Starting today, The Times, published here, will be a morning newspaper. Heretofore it has been put out in the afternoon. The paper will be on the streets each morning at 5 o'clock, two hours earlier than the New York papers. The management explains that one of the considerations that led to the change was the fact that the paper train that arrived here from New York at 5 a. m. has been abandoned.

Household Hints..

BREAD SUBSTITUTES.

Bread Substitutes—Soak dried lima beans over night, pick over and parboil, throw away first water. Stew till tender, season with salt and pepper. Now drop little egg dumplings in this broth on top of the beans, and cover closely. Steam fifteen minutes and serve.

Egg Dumplings—Sift one cup of flour with the teaspoon baking powder and a quarter teaspoon of salt, stir in one-half cupful of cold water and one whole egg, beat well, and add more flour if necessary, to make a stiff drop batter. Drop with a teaspoon which has been dipped in broth to prevent sticking. Egg may be omitted and a little butter in bean broth improves it.

FOR BUSY MOTHERS.

For the mothers who have little children just getting around into everything, this will be a great help.

Make frame about two and one-half feet wide by three feet long and twenty-seven inches high, having slats three inches wide set about three inches apart running up and down from platform to top rail (which may be finished along top side with a half-round strip to make it smooth for baby's hands); bore hole in each corner and put in casters. Tack light pad in bottom, put in baby's playthings with baby, and you have a nice, safe place for him or her while you are outdoors or upstairs. Also makes a nice place to keep toys. Can be moved from one room to another or out of doors in warm weather.

SIMPLE HOME REMEDIES.

Sure cure for rough hands (if one can use glycerine, some cannot)—Two ounces pure glycerin, two ounces rosewater, one ounce citric acid. Put all together in a bottle. Shake often till the acid crystals are dissolved. At night rub a little on the hands, rubbing in thoroughly, leaving on till the morning bath. Have cured chapped and bleeding hands in a week's time. Removes sunburn also.

Glycerin applied to burns, then heaping flour over the affected parts to keep out the air, is good.

Lemon as a Cosmetic—Lemon juice rubbed on the cheeks before going to bed and allowed to dry there, will remove freckles, sunburn and whiten the skin and give it a charming smoothness and softness to the touch. This should be done about three times a week, winter and summer. Dilute juice with water if skin will not stand pure juice. Even warm water and soap are not sufficient to remove the dirt in the pores, but the acid of the lemon will carry off all such blemishes. Half a teaspoonful of lemon juice in a glass of water, brushed on the gums and teeth, will give the same feeling of cleanliness. It will remove the smell of onions and tobacco from the mouth. As a hair tonic and wash, it has no rival. Squeeze a half lemon in a bowl of tepid water and rub the half lemon vigorously into the roots and scalp.

THINGS WORTH KNOWING

Magic Polishing Cloth—This is a fine, handy thing for brightening up silver and does away with the muss and dust of powders. Dissolve half cup shaved white soap into cup of hot water and when this is cold stir in three heaping tablespoonfuls powdered whiting and a few drops of ammonia. Stir into a smooth jelly. Lay this jelly on clean pieces of flannel, let the cloth absorb all that is possible, and dry. A quick rub with one of these cloths will remove all tarnish.

If a garment is soiled with perspiration, wash with Indian meal and lukewarm water, instead of soap.

Wall Paper Cleaner—Two cups of flour, half cup cold water, three-fourths cup salt, one tablespoon ammonia, one tablespoon coal oil. Stir all together, boil in double boiler until like a thick paste, then let it cool a little, and knead like bread dough. Put in air-tight cans, keep in cool place. This costs about five cents and is well worth trying.

BLACK AND WHITE WITH A TOUCH OF ROSE.

This gown is one of the most effective of the season's black and white creations. Though of silk, a certain summery crispness is given by the white organdy vest, collar and ruffles on front and sleeves. The ruffles on the bodice and the flaring collar are piped with rose satin. The silk of which the gown is made was striped in black and white and girdle, neck and wristbands and the band on the edge of the skirt are of plain black faille. The latter and also the girdle is scalloped on the lower edge.

MIDDY BLOUSE POPULAR.

No. 8842-8845.

It makes little difference whether you play tennis or golf, whether you tramp, or whether you spend a morning among your books, your clothes must be comfortable, yet smart, if you are to get the highest satisfaction out of them. The ever popular middy blouse serves this purpose admirably, and as shown above, the blouse and skirt cut by Ladies' Home Journal Patterns Nos. 8842 and 8845, is a very pleasing modification of these designs. The blouse or waist is made to be slipped on over the head. Size 32 to 42. Size 36 requires 2½ yards 36-inch material.

The four-piece skirt, with a slightly raised waistline, is made very attractive and unique by a series of plaits running up and down either side. This gives the skirt a fullness that makes it adaptable to any sport. Sizes 22, 24, 26, 28, 30, 32. Any size requires 5 1-8 yards 36-inch material.

Patterns may be obtained at the store of A. E. Force and Company.

Oh, Those Headaches!

Those dull, heavy headaches that so many women suffer with. They may possibly come from eye strain. 90 per cent. of the headaches are directly caused from defective vision. Let us give you a careful examination free of charge and we will tell you if your eyes are the cause of the trouble.

STILES & CO.

Philadelphia Eye Specialists
AT 107 EAST FRONT ST.
EVERY THURSDAY.
Free Consultation.
Hours 10 to 4:30.

REMOVED
TO
219 West Front St.
Opposite Proctor's
A Complete Stock of WATCHES, DIAMONDS, SILVERWARE AND JEWELRY
PETER DELGYER
JEWELER
219 W. Front Street.
Opposite Proctor's
3-1-tf—m w

HERR'S SCHOOL
For Business Training.
Summer term now open.
Enter now and get ready for business. Call 'phone (344) or write for full information.
PLAINFIELD BUSINESS COLLEGE
171 East Front Street.

RITZ Inc.
BABCOCK BUILDING
CANDIES, ICE CREAM
DAINTY LUNCH

—Classified advertising does not work miracles—it merely brings logical results. And these are more to be desired than miracles.

PHONE YOUR ADS

ONE CENT A WORD

SCOOP, THE CUB REPORTER — POOR SCOOP—HE WAS SO YOUNG! — BY "HOP"

THE WOMAN'S COLUMN

Wyalusing, Wis.—Mrs. Lydia Thomas Shrake, of this town, will tomorrow celebrate her 104th birthday. She is the mother of ten sons, the eldest if which is now 85, and five of whom fought in the Civil War. While her long and useful life has laid its impress upon her, she retains her faculties and ability to care for herself. Her memory of the early pioneer days is unimpaired.

Portland, Ore.—Miss Fay Clark, superintendent of schools of Malheur county, Oregon, has one of the most difficult regions of the country to work in. Her duties take her, on trips more than 400 miles at a time, 150 of which are covered in a wagon without springs. Only 15 of the 62 schools in her section can be reached by railroad.

Newark—Mrs. Winston Churchill, wife of the novelist, with Mrs. Medill McCormack and Mrs. Antoinette Funk, of Chicago, and Miss Virginia Watrous, of Washington, are completing their suffrage campaign in New Jersey. Today they opened a two-day campaign in Paterson. The mascot of the trip is the bulldog of Miss Watrous, which is named "Votes."

Boston—A fund is being raised in Boston, Chicago, New York and Philadelphia for a memorial to Madame Marie Dopage, of Brussels, Belgium, who lost her life on the Lusitania while returning from her self-imposed mission to America for the sake of humanity and her country. The great work which she started will be perpetuated in the Depage Memorial Field Hospital. The idea for this fund was suggested by Dr. Samuel J. Mixter, of this city.

Birmingham, Ala.—The annual golf tournament of the Southern Women's Golf Association will open here today. Many parties of women golfers have come from Southern cities, and in addition to the sport on the links, entertainments are being provided by the Birmingham ladies.

New York—The Supreme Hive of the Ladies of the Macabees of the World met here today. Plans were discussed for the erection in Kentucky of a hospital for the treatment of members, which has been suggested by the Kentucky branch.

St. Joseph, Mo.—The Missouri Federation of Women's Clubs will meet here Wednesday for its sixth biennial. From 55 clubs the membership has grown to 215. Mrs. W. R. Chivvis, president, has been in California, but is expected to be present. The notable point about the convention is the suggestion that it be a plain clothes convention. Mrs. Chivvis has led a campaign for the elimination of extravagance, and the keynote of the convention will be service rather than style.

Philadelphia—The first national observance of the natal day of an American woman was that of last Thursday, when Dolly Madison Day was observed in many quarters of America. The principal exercises were held here, where Dolly Madison lived for many years. It was here that, after the tragic death of her first husband, John Todd, a Quaker, that she met the eminent statesman whom she married. The old house where she presided as Mistress Madison is still standing in Spruce street, and it was there that she entertained Lafayette, Talleyrand and other notable from abroad.

Jacksonville, Fla.—The symbolic group, representing the Woman of the South, to be erected in the Confederate Park, Jacksonville, has been finished by the sculptor and has arrived here. It is given by the Confederate Veterans, assisted by the State of Florida. The group shows a woman of the '60s, clad in the dress of the times, with a boy and girl at either side of her. A book lays open in her lap, and the theme depicts the influence of the Southern mother in the home.

THE TEMPERATURE.

The temperature report from The State Trust Company for today is as follows: 9 a. m., 60 degrees; 11 a. m., 58 degrees; 1 p. m., 57 degrees.

MEN'S CLUB ANNUAL.

The annual meeting of the Men's Club, of Grace church, will be held at the Hartridge Auditorium this evening at 8 o'clock. Officers will be elected and bowling and refreshments will be features.

R. C. Whitall, of Park avenue, has gone to Mt. Holley Inn, Baltimore, Md.

Miss E. J. Philpott, of Norwood avenue, has returned home, after spending some time at Brooklyn, N. Y.

—It's hard to be an optimist on the day your tenant leaves. But prompt recourse to classified advertising will soon set things to rights again.

PLAINFIELD WINDOW CLEANING COMPANY,
H. MERSTRICH, Prop.
Stores, Offices, Private Residences, New Buildings, Cleaned, Scrubbed and Oiled. Office, 121 Liberty St. Tel. 1945-W.

PLANT NOW

500 Rhododendrons, Kalmias, and choice Evergreens for quick sale, we offer the above at a liberal discount off usual prices. Bedding Plants, 350 varieties. We have fifteen greenhouses full of choice plants for planting out. 5,000 Geraniums, 5,000 Salna, Cannas and Dahlia, new Japanese and hardy Chrysanthemums, Roses, Clemitis, hardy Vines, etc. etc. Vegetable Plants in great variety. Come to greenhouses, make your own selection at a big discount off usual prices and get premiums for carfare. Purchases of $1.00 delivered free within city limits. Alphano Humus at special prices. Fertilizers and insecticides in stock.

Greenhouse, South avenue, one block from Trolley Terminus.
'Phone 331.
Open from 7 a. m. to 7 p. m.
Store, 159 E. Front St.; 'Phone 928.

Chas. L. Stanley

CLASSIFIED RATES.

One cent a word for first insertion, one-half a cent a word for each subsequent insertion of the same advertisement for less than one month. Fifty cents a line for one month. Double Charge for Capitals. No advertisement received for less than 10 cents. No display or black face type used in this column.

The Plainfield Daily Press cannot give information regarding advertisements for which answers are to be sent care of the Press. Persons replying to office addresses must mail or leave written answers as stated in advertisement.

T. A. MOORE
UNDERTAKER
612 E Sixth St.
Tel. 741-R

Estab. 1868 Tel. 2854
J. J. & C. A. HIGGINS
UNDERTAKERS,
Private Funeral Chapel
109-111 West Fourth Street
Auto Cortege for Long Distance.

Established 1872.
P. CASEY & SON,
Undertakers and Embalmers.
Office 00 North Ave | Telephone 2531 | Residence 417 W. 3rd St
N. Y. Office, 10 E. 22nd St. Tel. 2094 Gramercy.

A. M. RUNYON & SON,
UNDERTAKERS
602 Park Avenue. Telephone No. 40.
Office open day and night.
Office of Hillside Cemetery.
New York office—50 Great Jones St.
Tel. call 3345-Spring.
New York Embalmers License—1220.
New York Registered Licensed Undertaker No. 515.

H. DEMOTT
UNDERTAKER.
56 Somerset St. 'Phone 1128-W

L. L. MANNING & SON,
STEAM GRANITE WORKS
Corner Central Ave. and West Front St.
Opp. First Baptist Church 'Phone 338-J

DIED.

PACKARD—At South Manchester, Conn., May 22, 1915, Franklin B. Packard, in his 39th year.

Funeral services at the parlors of P. J. Phillips & Son, 955 Greene avenue, Brooklyn, Tuesday, May 25, at 2:30 p. m.

SEAL—In this city, Sunday, May 23, 1915, Carrie A., wife of William T. Seal, in her 42d year.

Relatives and friends are invited at the funeral services at her late residence, 189 North avenue, on Tuesday, May 25, 1915, at 8:00 p. m. Services conducted by Order of the Eastern Star, and at High Bridge Methodist church Wednesday morning at 10:00 o'clock. Interment at Evergreen cemetery, Clinton, N. J. 5 24 2

NOTICE.

Lydia Chapter, No. 41, Order of the Eastern Star, having been requested to hold funeral services for our late Sister Seal, the members will assemble at 189 North avenue, Plainfield, Tuesday evening, May 25, promptly at 7:45 o'clock.

LULU E. KRINIC,
5 24 2 Worthy Matron.

MARRIED.

MILLIKEN — COLE — Married in New York, Friday, May 21, 1915, at St. Paul's chapel, Adelaide G. Cole-Clifford E. Milliken.

LOST AND FOUND.

LOST—Lady's gold monogram watch; initials M. G. S., in Netherwood or trolley station. Reward, 208 Watchung avenue. 5 24 3

LOST—Shoe and rims, size 33x4. Reward if returned to Plainfield Cab Co. 5 24 2

LOST—On Watchung or Hillside avenues, Sunday morning, pearl crescent pin. Finder kindly return to Mrs. F. W. Wallace, 996 Hillside avenue. 5 24 2

OWNER can have pair of spectacles found yesterday by calling at 144 East Ninth street.

SITUATION WANTED—FEMALE.

WANTS washing at home or out. 616 West Third street. 5 18 6

RELIABLE waitress will go out for dinner or parties by day or hour; reference. 235 East Third street. 5 18 1mo

COOK - LAUNDRESS, chambermaid-waitress like a place together; no objection seashore, reference. 214 East Fourth street, second floor. 5 24 2

WANTED—Plain sewing, to do home; children's specially; prices reasonable. Address Reasonable, care of Press. 5 18 11

REAL ESTATE FOR SALE.

FARM FOR SALE near Princeton; finely located on State road; also other choice farms for sale. J. T. Vail, 177 North avenue, Plainfield. 4 19 tf

PALENVILLE, N. Y.—For sale or rent, cottage, eight rooms, about one acre land. J. T. Vail. 5 15 tf

INCOME property for sale; good paying investment. Address Investment, care of Press. 4 16 tf

SITUATION WANTED—MALE.

MAN wishes work trimming hedges, all styles. D. Conway, 756 East Second street. 5 21 3

FOR SALE.

CEDAR WOOD for fences, arbors, rustic wood; also bean poles. John Mobus, city. 'Phone 2538-J. 5 6 1mo

FOR SALE—Garage for sale cheap; is in good order. 'Phone 1599-J. 5 22 3

FOR SALE—Sixty, 120, 240-egg incubators, good condition. Scotch Plains Poultry Farm, Mountain avenue, Tel. 1438-W, Fanwood. 5 24

AUCTION SALE—At City Market, 120 East Second street, Tuesday, May 25, 11 a. m., consisting household furniture, sideboard, dining table, chairs, sewing machine, beds, bedding, and other articles too numerous to mention. George York, Auctioneer. 5 21 3

AUCTION sale at 1220 West Front street, corner of Clinton avenue, on Tuesday, May 25, at 1 o'clock, consisting of cigar store fixtures and other articles; must be sold rain or shine to the highest bidder, owner retiring from business. 5 22 2

FOR SALE—One letter press, 11"x 15", and stand. Plainfield-Union Water Co., 175 North avenue. 5 21 3

HELP WANTED—FEMALE.

WANTED — 10 EXPERIENCED FINISHERS ON MUSLIN UNDERWEAR. NAT LEVY & CO., 339 WATCHUNG AVENUE. 3 30 tf

WANTED—White woman for general housework, to go to seashore for summer. Apply 228 East Ninth St. 5 24 tf

WANTED—A neat white girl for general housework. Apply 23 Vine street. 5 24 2

WANTED — Chambermaid and waitress; colored. Apply 632 Woodland avenue. 5 24 2

MISCELLANEOUS.

ACCORDING TO THE LAW PASSED BY THE STATE LEGISLATURE, TO GO INTO EFFECT THIS MONTH, ALL OATS SOLD IN THIS STATE SHOULD CONTAIN 80 LBS. IN PLACE OF 75 HERETOFORE. THE STANDARD WEIGHT OF A BUSHEL OF OATS HAS BEEN CHANGED FROM 30 TO 32 LBS. IN ORDER TO CONFORM WITH THE WEIGHT OF A BUSHEL OF OATS IN OTHER STATES. BEGINNING MAY 25TH, ALL OATS SOLD BY ME SHALL WEIGH 80 LBS. TO THE BAG. JOSEPH HARRIGAN. 5 24 2

INSURANCE—ALL BRANCHES. AGENT FOR NATIONAL SURETY CO. J. T. VAIL. tf

AUTO parties taken in new Studebaker. Special North Jersey trips. Call 719-M. 5 18 1mo

UP-TO-DATE gas and electric fixtures; two-light gas chandelier 95 cents and up; gas and electric chandeliers $2 and up; brackets 15c and up; domes and showers at New York prices; call on us and save money. Naylor & Naylor, 128 North avenue 4 28 1mo

EMPLOYMENT AGENCIES.

READ THIS—Murray's Employment Registry, 326 West Front street, near Grove, for reliable help; fees reduced and very moderate; 'phone 666. 2 13 tf

MRS. KELLER'S Employment Agency, 22 Somerset place, all nationalities. 'Phone 1724. tf

HELP WANTED—MALE.

WANTED—For office in Plainfield, bright, industrious young man who can take dictation, operate typewriter and assist in general office work; salary moderate. Reply with reference, P. O. Box 278, Newark, N. J. 5 24 2

WANTED — Unmarried colored butler; good references required. Apply 313 Franklin place. 5 24 2

ROOMS AND BOARD.

DESIRABLE second floor room, with board. Mrs. Berrien, 602 Madison avenue. 5 5 tf

FOR RENT.

HOUSES, $12 to $50; flats, $10 to $30; stores, $7 upwards. D. McInnes, 218 Grant avenue; tel. 1198. 6 30 tf

SIX-ROOM, nice light apartment to let, with all improvements except heat, $20. Apply Neumann Brothers Company. 3 16 tf

4-ROOM apartments to let, with improvements, $13; Webster place near Seventh street. Call 770 Woodland avenue, 'phone 1687-W. 10 28 tf

OFFICE to let, Stirling Building. Apply, The Plainfield Trust Co. 5 21 3

TO LET—2 or 3 rooms, for light housekeeping. 426 Madison avenue. 5 24 3

PRIVATE garage for rent. Box 153, Dunellen. 5 24 6

APARTMENT to let, Stirling Building. Apply, The Plainfield Trust Co. 5 21 3

APARTMENTS to let; 5 rooms and bath; all improvements. T. Callahan & Son, 300 Richmond street. 5 7 tf

HOUSE and garage to let, together or separately, on East Ninth street, near Watchung avenue. Apply in daytime to No. 811 Third place, or in evening telephone 1588. 5 18 11

HOUSE to let, 9 rooms, all improvements; hot water heat. 311 Madison avenue. 5 14 tf

FOR RENT—Five room flat, all improvements. 423 John street. 5 18 1mo

FOR RENT—From June first, 4 room flats; bath; all improvements; first floor, $14; second floor, $13. 203 Grant avenue. 5 17 13

TO LET—Two four-room apartments, rent $10.50; part improvements; No. 1351 and No. 1363 South Second street. John Herrmann, 569 Somerset street, 'Phone No. 699-J. 5 13 1mo

MOVING PICTURE OR STEREOPTICON SHEET FOR RENT; big enough for the largest hall. Apply Daily Press office. tf

FLAT TO LET; six rooms and bath; 405 Liberty street. Telephone 2466. 5 5 tf

TEN-ROOM house, 418 East Second street; all improvements. William Newcorn. 2 11 tf

FURNISHED rooms, all improvements; pleasant, quiet home. 407 Central avenue, 'phone 2478-J. 5 1 1mo

FOR RENT—Store, corner Watchung avenue and Fifth street, opposite Neuman Brothers' Grocery Store. Apply Neuman Bros. Co. 2 23 tf

MONEY TO LOAN.

MONEY TO LOAN on bond and mortgage. J. T. Vail. tf

TITLES examined for purchases of real estate and bond and mortgage loans; mortgage investments negotiated. Charles J. McNabb, lawyer, 309 Park avenue. 1 4 tf

MONEY TO LOAN—First mortgage security; property centrally located. L. A. Clement, attorney, Babcock building. 3 9 tf

MONEY TO LOAN on mortgage. H. R. Linbarger, 197 North avenue; 'phone 955. tf

MONEY TO LOAN on mortgage. Manning & Curtis, 106 Depot Park. tf

MONEY TO LOAN on bond and mortgage. Mulford, opposite depot. tf

FOR SALE OR EXCHANGE.

FOR SALE OR EXCHANGE—High powered roadster, good condition, will exchange for small light roadster or will sell for $175. Phone 364-J. 5 24 6

Mono Storage
WAREHOUSE
North Avenue
OPP. FREIGHT HOUSE
125 East Front Street

Public Confidence

The exacting public has the utmost confidence in our TRANSFER SERVICE for the reason that ALL the work is done by skilled, expert men that take REAL CARE.

Our equipment is the last word in modernity and excellence.

We are specially equipped for Piano Moving, handling expensive, delicate bric-a-brac, household furniture, etc.

Rates, etc., gladly quoted.

HAND'S EXPRESS CO.
OFFICE 69 SOMERSET STREET

MURRAY'S STORAGE WAREROOMS
THE OLDEST IN THE CITY.
AT 326 TO 332 WEST FRONT ST.

Near Grove St.; all the rooms are separate, airy and dry; large and small, at very moderate prices. Many years' experience in buying, selling, handling, packing and appraising goods.

Auction Rooms at 326 West Front Street.

R. Murray, Auctioneer, 326 West Front St. Phone 666

TIME TABLE
Plainfield Transit Co.

Between
Plainfield and South Plainfield.
Plainfield and Sterling.
Plainfield and Oak Tree.
Plainfield and Warrenville.

PLAINFIELD AND SOUTH PLAINFIELD LEAVE PLAINFIELD
WEEK DAYS

A. M.—†6.30, **7.45, via Plainfield Ave.; 9.00, via Park Ave.; 11.45, via Plainfield Ave.

P. M.—1.00, **2.00, via Park Ave.; 4.00, via Park Ave.; 5.00, via Plainfield Ave.; 6.15, via Plainfield Ave.; *9.00, via Park Ave.; 10.30, via Plainfield Ave.; *11.15, via Plainfield Ave.

*Saturday only.
xExcept Saturday.
‖Except holidays.
**Runs on School Days only.

SUNDAYS.

A. M.—9.00, via Park Ave.
Noon—12.00, via Park Ave.
P. M.—2.00, via Park Ave.; 4.00, via Park Ave.; 5.00, via Plainfield Ave.; 9.00, via Plainfield Ave.

LEAVE SOUTH PLAINFIELD
WEEK DAYS.

A. M.—‖7.00, via Plainfield Ave.; **8.00, via Park Ave.; 9.20, via Plainfield Ave.
Noon—12.00, via Park Ave.
P. M.—1.20, *2.00, via Plainfield Ave.; 3.30, via Park Ave.; *4.20, via Plainfield Ave.; x4.45, via Plainfield Ave.; 5.20, via Park Ave.; 7.30, via Plainfield Ave.; *9.20, via Park Ave.

*Saturday only.
xExcept Saturday.
‖Except holidays.
**Runs on School Days only.

SUNDAYS

A. M.—9.20, via Plainfield Ave.
P. M.—12.15, via Park Ave.; 2.30, via Plainfield Ave.; 4.30, via Plainfield Ave.; 6.30, via Park Ave.; 9.30, via Park Ave.

PLAINFIELD, WATCHUNG AND WARRENVILLE.
WEEK DAYS AND SUNDAYS

Leave Plainfield—6.45 A. M.; 3.00 P. M., Saturday and Sunday, 6:20 P. M.

Leave Warrenville—7.15 A. M.; 3.30 P. M., Saturday only; 7.00 P. M.

Sundays and holidays the bus will leave for Watchung and Warrenville at 9.45. Other trips will be the same as week days.

PLAINFIELD AND STIRLING

Leave Plainfield—8.15 a. m., 4.15 p. m.
Leave Watchung—8.25 a. m., 4.45 p. m.
Leave Stirling—9.20 a. m., 5.15 p. m.

8.15 a. m. bus connects with 9.27 a. m. train at Stirling, for Newark.

4.15 p. m. bus connects with 5.15 p. m. train at Stirling, from Newark, connects with 5.01 train to Newark.

SATURDAY EXTRAS ONLY

Leave Plainfield—1.00 p. m.
Leave Stirling—1.20 p. m.

SUNDAYS ONLY.

Leave Plainfield—8.15 a. m., 4.15 p. m.

R. W. CAMPBELL, Mgr., 310 Park Ave.
'Phone 130, Plainfield.

Hoagland's Express
W. H. CARKHUFF, Successor.
FURNITURE AND PIANO MOVING
OFFICE, 116 WEST SECOND ST.
Telephone 882-W.

ORGANIZED 1864.
THE FIRST NATIONAL BANK OF PLAINFIELD
A COMMERCIAL BANK WITH SAVINGS and SAFE DEPOSIT DEPARTMENTS
FOUR PER CENT INTEREST PAID ON SAVINGS ACCOUNTS

AUCTIONEERS.
THE LEADING AUCTIONEERS
W. A. SCHORB & CO.
Also Dealers in Second Hand Furniture—Bought and Sold.
120 Madison Av., Jackson Blg.
Telephone 2296.

ADVERTISEMENTS
—FOR—
NEW YORK HERALD, WORLD, TIMES, SUN, JOURNAL, TELEGRAM, AMERICAN, BROOKLYN EAGLE GLOBE
—AND—
NEWARK EVENING NEWS
RECEIVED AT
PLAINFIELD DAILY PRESS
AT REGULAR OFFICE RATES.

Executor, Administrator

Guardian, Trustee

CO-EXECUTORSHIP

The man who makes his wife his sole executor unthinkingly places upon her in a time of acute mental distress a burden almost too heavy to be borne, but when he names her in conjunction with a competent trust company he knows that while she will retain the supervision of the estate, the trust company will attend to all the details.

This Company is a specialist in the management of estates. Consultation on the subject is invited.

THE PLAINFIELD TRUST COMPANY

Resources over $5,500,000.00

REAL ESTATE
INSURANCE
Harvey R. Linbarger
197 NORTH AVENUE.
Telephone 953.

AWNINGS
UPHOLSTERING
WINDOW SHADES
Frank G. Wikoff
721 W. Fourth St. Tel 1746.

CHEQUES FOR TRAVELERS and STORAGE FOR SILVER

As the season for travel approaches, we call attention to our American Bankers' Association Travelers' Cheques. These cheques are self identifying, are negotiable everywhere and will be found a very convenient method of carrying funds.

While you are away and your house is closed, store your silverware in our modern storage Vaults. The charges are reasonable—the protection absolute.

SERVICE

The State Trust Company

R. Henry Depew, President
E. F. Feickert, Vice Pres. M. C. Van Arsdale, Vice Pres.
H. C. Nash, Secretary and Treasurer.

Today, Tomorrow and Wednesday
AT
VAN ARSDALE'S SHOE STORE

OVER AND UNDERLAPPING TOE!

DEMONSTRATION OF THE WELL KNOWN

Dr. Scholl's Comfort-Giving Foot Devices

We shall have at our store during this demonstration a Scholl Foot Specialist from New York. If your feet trouble you—if they ache or tire easily—consult him.

THERE WILL BE ABSOLUTELY NO CHARGE, and neither will you be asked or expected to purchase anything unless you care to.

A COMPLETE ORTHOPEDIC DEPARTMENT has been established permanently where we will carry this wonderful line of

SCHOLL'S COMFORT-GIVING FOOT DEVICES.

Why suffer with foot-ache and pains; with corns and bunions, or foot trouble? You don't have to! In our ORTHOPEDIC DEPARTMENT, there is a comfort-giving Scholl Foot Specialty for every foot-ache or pain.

We do more than just sell you a pair of shoes—we make your feet happy. For the good of your feet come to

SCHOLL'S BUNION REDUCER
REDUCES ENLARGEMENT
RELIEVES PRESSURE
STOPS THE PAIN

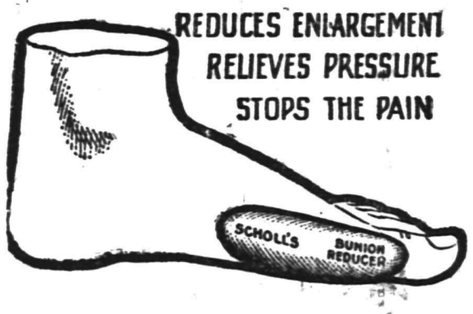

Van Arsdale's
127 E. Front Street

HOTELS.

HOTEL WALDORF
HENRY WINDHAM, Prop.
144 EAST FRONT STREET.
Gottfried Kruger's Extra Beer on draught. Imported Wines, Liquors and Cigars. Hotel accommodations and private Dining-room.

HOTEL SOMERSET
Newly Papered and Painted throughout. Table Board and Rooms by Day or Week.
Piel Bros. and Kruger's Beer on draught.
W. G. FEASTER, Proprietor.
27 Somerset St. Tel. 99

WEINMAN'S CAFE
GENERAL NEWS TICKER.
Stock quotations.
Up to the Minute.
'PHONE 1527.

ARRIVAL AND DEPARTURE OF MAILS AT PLAINFIELD POSTOFFICE.
May 20th, 1914.

NEW YORK MAILS. Arrive—5:30, 8:00 8:40, 11:45 a. m., 1:30, 2:30, 5:00, 5:25 8:30 p. m., 12 midnight. Close—6:30 7:45, 10:00, 10:45 a. m., 12 noon, 2:0 3:50, 5.45, 7:45, 9:00 p. m.
SOMERVILLE AND EASTON. Arrive 8:40, 10:45 a. m., 12:45 and 7:08 p. m Close—6:30, 7:45 a. m., 1:30, 4:30 p. m
PHILADELPHIA—Direct. Arrive—5:30 8:00, 9:40, 11:45 a. m., 12:30, 2:30, 7:0 p. m. Close—6:30, 11:30 a. m., 1.30, 3:50 6:50, 9:00 p. m.
THROUGH FAST MAIL FOR EAST Close—12 noon, 3:00, 5:45 p. m.
DIRECT THROUGH FAST MAIL FOR WEST. Close—6:30, 11:30 a. m., 1:30 5:00 and 9:00 p. m.
DIRECT SOUTHERN MAILS. Close—6:30, 11:30 a. m., 1:30, 7:00 and 9:00 p. m.
PENNSYLVANIA. West of Easton. Close —6:30 a. m., 1:30, 5:00, 7:00 p. m.
ELIZABETH—Direct. Arrive—5:30, 8:40 a. m., 1:30, 2:00, 5.30 p. m. Close 7:45 10:00 a. m., 12 noon, 5:45, 9:00 p. m.
NEWARK—Direct. Arrive—5:30, 8:45 a m., 1:30, 2:30, 5:30 p. m. Close—6:30 7:45, 10:45 a. m., 12 noon, 2:00, 3:00 5:45, 9:00 p. m.
WATCHUNG. Arrive—1.00, 6:45 p. m Close—9:00 a. m., 5:30 p. m.
WARRENVILLE. Arrive—1:00 p. m Close—9:00 a. m.
SUNDAY MAILS. Office open from 9.3 to 10:30 a. m.
A. M. WOODLAND, P. M.

ORGANIZED 1868
PLAINFIELD SAVINGS BANK,
PLAINFIELD, N. J.

How to Make Greater Progress

Prudent is the person who saves and banks his money with us promptly.

To make greater financial progress, deposit a certain portion of your income each week and let your funds accumulate at interest.

Your account is invited.

4% INTEREST PAID
ONLY SAVINGS BANK IN PLAINFIELD

HAVE YOU PURCHASED YOUR

Seeds, Fertilizers, Garden Tools, Lawn Mowers and Tools?

If not, we are sure that we have the goods that will satisfy.

Are you protected from the germ-laden **FLY**? If not, we can supply you with Netting and Screens.

RED SEAL CELLS are the best for automobiles and the prices cannot be equalled.

Ready **MIXED PAINT**, Oil and Brushes for high grade work.

WIRE for Poultry Yards and fences.

Do not neglect the kitchen when we carry a full line of the best utensils.

Gayle Hardware Co.
GENERAL HARDWARE AND HOUSEFURNISHINGS
'Phone 398 Front Street and Park Avenue

TAKE YOUR TRADE WHERE YOU CAN GET THE GREATEST VALUE FOR YOU MONEY---MAKE YOUR PURCHASES IN PLAINFIELD

1. First of all because of the **EXTRA VALUES**. You cannot beat the extra values of the Plainfield Stores.

2. In the second place, the stores are worthy of your patronage. Their goods are right, their prices are fair, they give first-class service, they are progressive, up-to-date and of first-class reputation in every respect. These are the kind of stores with which you want to deal.

3. In the third place, you want to take your trade where it is appreciated. Plainfield Merchants show their appreciation of your steady patronage.

TRY PLAINFIELD FIRST.

The Business Men's Association
P. O. Box 575 - Plainfield, New Jersey
—This ad. by J. A. Fass.

FOR THE WELL-KEPT
Lawn and Garden

In the Keen Kutter line of tools for lawn and garden will be found every implement needed by the landscape and kitchen gardener to produce the best results with the greatest economy of time and labor. Like all Keen Kutter tools, those made for these users will be found correctly designed for greatest efficiency and convenience, made of the best materials for their respective purposes and constructed for long, hard service.

"The Recollection of Quality Remains Long After the Price is Forgotten." —E. C. Simmons.

Trade Mark Registered

KEEN KUTTER
TOOLS FOR LAWN AND GARDEN

In connection with our full line of KEEN KUTTER garden tools we carry the famous KEEN KUTTER Lawn Mower. Garden Seeds, Lawn Seed, Fertilizers for the lawn and garden. Garden Hose, Wire Mosquito Netting, Poultry Netting, Ash Cans, Garbage Cans and Waste Paper Burners.

F. A. KIRCH & CO
205 Park Avenue.
'Phone 578.

HODGE'S PHARMACY
Y. M. C. A. BUILDING.
BELLE MEAD SWEETS.
Telephone 68.

Established 1868.

Pictures, Plain and in Color, Dainty Mirrors and Picture Frames appropriate for

Wedding Gifts
--AT--
Swain's
317 W. Front St.

Paintings and Engravings cleaned and restored. Artists' Materials, Regilding.

Hasburg's Gold 65c.

HILLSIDE CEMETERY ASS'N.

The annual meeting of the Hillside Cemetery Association for the election of trustees and for the transaction of such other business as may be brought before it will be held at the office of the Association, corner of Park avenue and Fourth street, on Tuesday, June 8, 1915, at 8 o'clock p. m. The polls will be open one hour.

A. GILBERT, Secretary.
Plainfield, N. J., May 19, 1915.
5-19 22 24 26 28 6-1 3 5 8

VAIL
JEWELER and OPTICIAN.
236 Park Avenue
OPPOSITE NORTH AVENUE.

AUTO BUSES
Dances, Parties, Lodges, etc. Parties from 10 to 50 people transported any distance at reasonable prices.
PLAINFIELD TRANSIT CO.
'Phone 130 Plainfield. 310 Park Ave.
4 27 3mo

FLOORS
HARDWOOD AND PARQUET.
Old Floors Refinished.
S. E. WARD & CO.
108 Depot Place, Mecaning Building,
Plainfield, N. J. 23mo SEP-S.

Grow your own Vegetables

Cut down your living expenses. You'll be astonished how easy it is to save time, labor, and money, and get bigger and better crops when you use

Planet Jr Garden Tools

This No. 16 Planet Jr is the highest type of Single Wheel Hoe made. Light, but strong, and can be used by man, woman or boy. Will do all the cultivation in your garden in the easiest, quickest and best way. Indestructible steel frame. Costs little and lasts a lifetime.

New 72-page Catalog (168 illustrations) free; describes over 50 different hand- and horse-tools. *Write postal for it.*

A. M. GRIFFEN CO.
Plainfield

LAWN MOWERS—The world's standards: Caldwell Ball Bearing and Philadelphia.
LAWN MOWERS SHARPENED AND REPAIRED.
TWO PHONES—6-214.

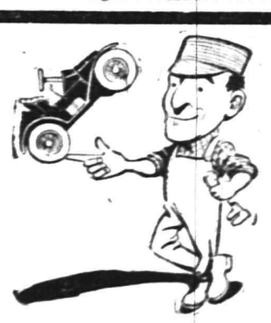

AT THE TIP OF OUR FINGER lies knowledge of every part of an automobile. We don't have to guess what is wrong with a car sent here—we know. If your machine needs attention better send it here where expert repairing is assured, where the charges are always reasonable and the work promptly done.

AUTOMOBILES REPAINTED.

MARTIN AUTOMOBILE CO.
304-312 PARK AVE

AFTERWARDS.

You—who search for the best in automobiles, should also search for the best in agencies and insurance to protect your investment from loss by fire and accidents which may be caused thru its operation.

You may search the wide world over, and find no better service than we have to offer you.

Auto fire at 1%.

REAL ESTATE
LOANS
RENTS

GEO. M. CLARKE CO.
INSURANCE OF ALL KINDS.

Babcock Bldg.
Telephone 205
Plainfield.

Hundreds are thinking as much about the inevitable home-hunt as about the great war. Let your "To Let" advertising help them.

ADVERTISE IN THE DAILY PRESS

SATURDAY HALF HOLIDAY.

Until September 11, the Daily Press will be published at 1 p. m. on Saturdays. Classified ads. received until noon.

PLAINFIELD DAILY PRESS

THE WEATHER.

Fair tonight; Wednesday partly cloudy; warmer; gentle to moderate east to southeast winds.
Highest yesterday, 61; highest last year, 75.

Established May 10, 1887. TEN PAGES PLAINFIELD, NEW JERSEY, TUESDAY, MAY 25, 1915. TEN PAGES Two Cents a Copy, $5 a Year.

THREE PROPOSALS FOR CITY'S FUEL

M. T. Moynihan & Co., of Dunellen, Submits Lowest Figure for All Buildings.

PETITIONS RECEIVED

East Seventh Street Residents Want More Light—Commercial Mills Company Petitions to Have Watering Fountain Replenished.

Three proposals were submitted to the Common Council at the adjourned meeting, last night, for coal to be used in the city buildings. That of M. T. Moynihan & Company, of Dunellen, agreeing to furnish coal for the almshouse on Rock avenue at $5.45 a ton delivered, and for other city buildings at $5.70 a ton delivered, was the lowest. Joseph Harrigan's proposal for 200 tons of the best nut and stove coal was $6.12.5 a ton, and that of the Consumers Coal Company was $6.20 a ton for 250 tons. All estimates were given on the basis of net tons of 2,000 pounds. While no announcement was made of the successful bidder the three proposals were turned over to the committee with power to act.

John DeForest, of East Fifth street, submitted a second application to the Council for a permit to locate a gasolene storage and pumping tank on the curb east of Watchung avenue. His first request was received at the last meeting and is at present in the hands of the committee. A petition signed by Annie Hand and other property-owners on East Seventh street in the vicinity of Terrill road, was received requesting the Council to supply proper illumination for that portion of East Seventh street. The Plainfield-Union Water Company informed the Council through a communication that a two-way hydrant had been installed at South avenue and Berckman street. The Commercial Mills Company complained last night of the fact that the watering fountain on Muhlenberg place had been without water for sometime past and petitioned that it again be placed in working order. The company stated that its watering facilities nearby had been constantly in use, necessitating extra expense and considerable inconvenience. The sum of $100 was appropriated last night for the Memorial Day celebration and a check for the same was drawn and turned over to the G. A. R.

Councilman Francis J. Blatz, of the street committee, announced that action on the petition of Sumner avenue residents to have that thoroughfare macadamized would be deferred until after the sewer was laid.

The clerk was instructed to communicate with the East End Civic Association in regard to a petition received from that organization at the last meeting requesting that better police protection be provided east of Leland avenue and north of the Central Railroad. This matter is now in the hands of the police committee and will be taken thoroughly in hand.

MISS FLORENCE HAINES BRIDE OF HOWARD GEORGE

Howard A. George, son of Mr. and Mrs. Edgar D. George, of North Plainfield, and now a resident of Bloomingdale, this State, and Miss Florence May Haines, also of Bloomingdale, were married at 5 o'clock yesterday afternoon, at the Church of the Transfiguration, New York, Rev. Dr. George Houghton officiating.

Among those who witnessed the ceremony were Mr. George's father and Mrs. Edgar D. George, Jr. The couple left on a wedding trip and upon their return will reside at Bloomingdale, where Mr. George holds a position with the Dupont Powder Company. Mr. George formerly resided in the borough and is well-known here. At one time he was in the employ of the Public Service Corporation.

CASE POSTPONED.

Arraigned on the complaint of the overseer of the poor, William Knight, colored, was notified to appear in the city court June 1 for trial, by City Judge William G. DeMeza this morning. The postponement was granted at the request of Assistant Corporation Counsel Walter L. Hetfield, Jr., who was present to prosecute the charge.

Lake Hopatcong $1 Excursion

Decoration Day, May 31, Sunday, May 30, and every Sunday and holiday until September 6, inc., via New Jersey Central, leaves Plainfield 9:10, Dunellen 9:15, Bound Brook 9:24, Somerville 9:32 a. m.—Adv.
*** 5 25 2tu-th

—Advertise in the Daily Press.

MICHIGAN WOMAN TO ASSIST IN CAMPAIGN

Mrs. Jenny C. Law Hardy, of Tecumseh, to Speak for Suffrage Cause.

The Michigan Suffrage Association has just notified Mrs. E. F. Feickert, New Jersey Suffrage president, that it will send to New Jersey for the month of June, Mrs. Jenny C. Law Hardy, of Tecumseh, Michigan. Mrs. Hardy is very well known throughout the West as a brilliant speaker upon many other subjects in addition to woman suffrage. She is a native of Australia, and as Australia is the only city in the world whose women do not lose their citizenship upon marriage to a foreigner, Mrs. Hardy, although married to an American, still retains her citizenship in Australia.

Mrs. Hardy was educated in Europe and speaks fluently in German, Italian and French, as well as English. She has visited New Zealand many times and is an authority upon the working of woman suffrage in that city as well as in Australia and the twelve Equal Suffrage States of the United States. She will begin her work in New Jersey by speaking at a meeting held under the auspices of the Westminster Presbyterian church, Jersey City, on June 3, and will speak thereafter in Newark, Paterson, Passaic, Bayonne, Elizabeth, Perth Amboy, New Brunswick, Trenton, Camden, Woodbury, Salem and many other South Jersey towns, including a three days tour in Cape May county.

The National Suffrage speakers, Mrs. Winston Churchill, Mrs. Antoinette Funk and Miss Virginia Watrous, who have been touring Middlesex, Essex, Passaic and Hudson counties, have met with conspicuous success. They will complete their tour by a series of street meetings and factory meetings in Paterson today.

"THE EXAMINATION OF CONSCIENCE" IS URGED

In a Strong and Forceful Sermon Father John Pictures Results of Sin.

Another capacity congregation of Catholics and non-Catholics attended the mission at St. Joseph's church last night, and which will be held all this week by the Passionist Fathers of St. Michael's Monastry, of West Hoboken. Preceding the sermon, Father James gave a short instruction on the Sacrament of Penance, taking up the first of five points he will dwell on each night, namely, "The Examination of Conscience." To accommodate the majority of those wishing to attend the 8 o'clock service in the morning has been changed to 7:30. The other will be at 5:30 and the evening service will be at 7:50 o'clock.

"Sin" was the subject of Father John's sermon last night, and in a strong and forceful address, he told the congregation the beginning of sin in the world, the deliberate indulgence of many who have no faith, no belief and knowingly disobey God and the result. In part Father John said:

"God made us for Himself to glorify Him. As He made the stars, the brute beast, the stones, nature, so he made man, each to glorify its Maker. Man alone, the masterpiece of God's genius, received free will that he might do God's holy will. God endowed man with a free will to obey His commandments. Man may serve or man may refuse to serve and this refusal to serve God is what we call 'sin.'

"Look about you in the world. Is there any thing as common as sin? You will find it in the home, the schoolrooms, in places of business, in the factories, wherever men and women are employed. You will find sin among the learned as well as the rude and unlearned. Can you put your finger anywhere in the universe and say 'God has not been offended here?' There are men in the world today who question God's right to command them. Men and women who call themselves enlightened, believe in systems of thought that are positively absurd. They even refuse to believe the creation of man.

"God alone is the creator and originator of man. Rebellion against God is sin. Refusal to recognize God's rights to our service is sin. Sin is not only rebellion but contempt against God. In the refusal of the angels to obey God's will, they were cast out of Heaven into Hell. That was the beginning of Hell. Through the refusal of Adam and Eve to obey God's will, an eternal curse was placed on them and their children. It was sin that crucified our Lord and as long as human passion exists, sin will exist."

Y. W. C. A. OUT DOOR PAGEANT

Huge Production to Be Presented by Members Friday Night.

MANY TO TAKE PART

Miss Elizabeth Wetherell in Charge—Episodes Depict Association's Activities—Work in Foreign Lands Also Shown.

The clarion cry of the auctioneer, and the request for bids on counters, cigar cases and other store fixtures of all sorts, this afternoon, played a prominent part in the final scene of the active business career of Bennett Britton, the 102-year-old business man, who for the past twenty-three years has been conducting a cigar store and poolroom at West Front street and Clinton avenue. Mr. Britton brings to an end today his long career as a business man, and retires to a life of quiet and serenity. The aged man is probably the best and most widely known character in this city, especially among "the boys" whom he called his friends. The rush of present day business methods, the wear and tear of modern life was fast becoming too much for Mr. Britton, who, although enjoying fairly good health, is beginning to feel the results of the oncoming years, which have some time since passed the century mark.

When a Daily Press representative entered the store this morning, Mr. Britton was carefully following the news columns of a morning paper, for he still takes a great interest in the

(Continued on page 6.)

RHEUMATISM OF THE HEART PROVES FATAL

Emile Dreyer Expires in New York Before Medical Aid Arrives.

Within a few minutes after he had left the office of a specialist from whom he had been taking treatment, Emile Dreyer, of 148 East Front street, this city, was stricken with heart trouble on East 57th street, New York, at 7:30 last night. He fell to the sidewalk and pedestrians who noticed his condition carried him to a shoemaker's shop near by. He died before an ambulance surgeon could reach him, death being due to rheumatism of the heart. The police took charge of the body and after removing it to an undertaker's parlors, notified his relatives here, identification being made through cards found in his pocket.

Mr. Dreyer was a native of Plainfield, having been born in this city fifty-six years ago. He made his home with his only sister, Mrs. Tell A. Beguelin, at the East Front street address. He was a jeweler by trade and until a few years ago conducted a jeweler's material business in New York. Recently he has been in the employe of Gross & Beguelin, of New York, as foreman of their material department.

Mr. Dreyer had been suffering for many years with a rheumatic heart and had been taking treatment from Dr. A. Seibert, of 114 East 57th street. He visited the latter's office last evening and was on his way home when the fatal attack occurred. He had a host of friends in this city, with all of whom he was very popular and to whom his sudden death comes as a distinct shock. He was a member of Fanwood Council, Royal Arcanum, and was also an exempt fireman, having been a member of Gazelle Engine Company in the volunteer days.

Beside his sister, Mrs. Beguelin, Mr. Dreyer is survived only by a stepmother, who lives in Europe, and a brother located in the West. The body will be brought to this city this afternoon and the funeral arrangements will be made later.

SUBSCRIPTION DANCE FOR HIGH SCHOOL SENIORS

The senior class of the Plainfield High School has planned to give a subscription dance for next Saturday night. Because of the proposed elaborateness of its class-day exercises and its Senior Oracle, the class has taken this way of raising funds.

An effort is being made to get VanEps' orchestra to play for the function, which promises to be one of the best dances of this school year.

—The Daily Press can be purchased each night at Mallinson's drug store, East Second street.

VERMEULE WILL IS MADE PUBLIC

Document Read at New Brighton, S. I., Gives Edward Vermeule Big Share.

ONE OF FOUR HEIRS

Mrs. Julia Austin, a Niece, Must Receive Immediately Payment of $150,000—May Take a Year Before Full Accounting is Made.

The will of the late John D. Vermeule, the former Plainfielder who died at his home in New Brighton, S. I., last week, was opened and read at the late residence last night and, as told exclusively in yesterday's Daily Press, Edward A. Vermeule, of Jackson avenue, the borough, was one of the principal beneficiaries. Although the value of the estate cannot be determined at this time it will aggregate more than $1,000,000 and may reach twice that amount. John Smith, who was private secretary to Mr. Vermeule; Fred Townley, of Sayreville, a grand nephew, and Edward A. Vermeule, the only nephew, are named as executors with power to proceed immediately to make an accounting. Owing to the vast holdings which Mr. Vermeule had in corporations, banks and other industries, real estate and personal property, it is believed that a year will elapse before a total valuation can be definitely arrived at.

By the terms of the will, $150,000 in cash must be paid outright to Mrs. Julia Austin, a niece of John D. Vermeule and sister to Edward A. Vermeule. This amount had been placed in her name several years ago and John D. Vermeule retained the income from it while he lived. Another cash bequest of $10,000 is to be paid immediately to Edward A. Vermeule; another of $35,000 to relatives of Mrs. Mary Kelly Vermeule, wife of John D. Vermeule, now deceased, this sum having been money of her own

(Continued on page 7.)

SECOND NIGHT CLUB AFFAIR ELABORATE

Many Enjoyed Entertainment Provided at Columbus Club.

One of the most enjoyable social events of the spring calendar enjoyed by about three hundred persons, was held in the auditorium of the Columbus Club, last night, under the auspices of the Second Night Club, a unique and elaborate program being presented. Originality, beyond a doubt, was the keynote of the festivities and during the evening a number of pleasant surprises were presented to the pleasure-seekers by a large committee in charge.

Music furnished by "Al" Squires' orchestra was a noteworthy asset to the program of terpsichorean numbers, which lasted until 2 o'clock this morning. Luigi Spada, of Newark, assisted. During the intermissions various other novelties were introduced. Shadow dancing, selecting a May queen, "roasting" forty club notables, and a cake-walk were the predominant features.

The nomination and subsequent election of Miss Helen A. Hummel as Queen of the May furnished the greatest amount of merriment. This was completed in a most entertaining manner. Miss Hummel, together with Mrs. Miles Wilson, Mrs. Bruce and Miss Margaret McWilliams, were singled out as the trio nominated by all the attendants at a poll election. Contrary to expectations the committee announced following the vote that the candidates having the least number of ballots instead of those having the largest number, would be taken into consideration in selecting the queen. Miss Hummel was enthroned amid elaborate ceremonies and a coronation parade ensued. She gave out favors to her subjects and later joined in the festivities of her court.

Miss Theresa Mahoney won the big cake in the cake-walk event. This, however, proved to be another one of the many surprises, for when the lucky (or unlucky) winner attempted to cut a toothsome looking piece of pastry she found that it had been made of tin instead of dough.

H. P. Greenwood was in charge of the portraying of outstanding characteristics of the club notables. Forty slides, which were pictures of members, were thrown on the screen by Henry Bryniarski and Thomas Harding and Mr. Greenwood delivered a short oration pertinent to each character.

Refreshments were provided by a committee composed of Otto Linke and John T. Caulfield.

BENNETT BRITTON ON RETIRED LIST

City's Oldest Man, 102, Gives up Business After Twenty-three Years.

HEALTH IS STILL GOOD

Veteran of Civil War and One of Plainfield's Best Known Citizens—Twentieth Century Strain Too Great.

"The Ministering of the Gift" is the title of the pageant which will be given on the rear lawn of the Y. W. C. A. Friday night, as a fitting event for the closing season of the association before the summer session. One hundred and sixteen young women will take part in the huge production which visualizes the association and its potentialitties to all. The pageant portrays the adaptation of association principles to the life of the student, country, city and foreign young women; the fact that the Y. W. C. A. is among the most democratic women's organizations in the world today, how girls of a city are forced out of homes into "the crowded ways" of life and need the sheltering influence of the association; that the association believes in wholesome play, freedom and physical education and offers such through its clubs and classes; that the association opens the door of many avenues of service to young women of leisure; time and ability; that wholesome friendships have been formed bringing new joys and pleasures to many girls, and that underneath all forms of association

(Continued on page 6.)

WELL KNOWN MAN EXPIRES SUDDENLY

Joseph Nelson, Falls Lifeless on Front Porch of Myrtle Avenue Residence.

Joseph Nelson, a member of the well-known Nelson family which lived for many years at West Front and Liberty streets, died suddenly this morning, after he had suffered a paralytic stroke or apoplexy as he was ascending the front porch of Mrs. J. Manning's home at 1046 Myrtle avenue. Dr. C. B. Lufburrow arrived in response to a telephone call, but found the man to be beyond medical aid. The physician was unable to determine just what had caused death, the symptoms showing both paralysis and heart trouble.

Mr. Nelson was a native of this city and was widely known. He was a brother to the late Edward Nelson, for many years ticket agent at the North Avenue station. He was about seventy years old and had lived a retired life for a long time. His only relative is a sister, Mrs. Margaret Gardner, of Auburndale, Mass. Word has been telegraphed her and until her arrival no arrangements for the funeral will be made. The body has been removed to Cole's undertaking parlors.

BECKER AGAIN FAILS IN N. Y. APPEALS COURT

Only One Judge Disagrees in Final Hearing in Lieutenant's Case.

Albany, May 25—The Court of Appeals today handed down a decision affirming the decision of the trial court in the case of Charles Becker, the former New York police lieutenant, convicted of instigating the murder of Herman Rosenthal in July, 1912. The court ruled that no evidence had been presented to show that Becker failed to receive a fair trial and that no new points were brought out which would warrant a third trial. The opinion was written by Justice Bartlett, with Justices Chase, Hiscock, Collins, Cuddeback and Cardo assenting. Justice Hogan disagreed.

ENGAGEMENT ANNOUNCED.

The engagement of Miss Gertrude Laua, of Duer street, to John Bauer, of West Front street, was announced at the services of the German Reformed church, Sunday. The wedding will take place early in June.

—Charles Morris, of New York, foot specialist of the Scholl M'f'g. Co., is still with Van Arsdale today and tomorrow, demonstrating the wonderful comfort-giving foot devices. If your feet trouble you visit VanArsdale's shoe store.—Adv. ***

MISS LE LACHEUR TO MAKE ADDRESS

Will Speak to Graduates of Muhlenberg Hospital Training School.

The twentieth anniversary and graduating exercises of the Nurses' Training School of Muhlenberg Hospital will take place at the Hartridge Auditorium, on Thursday evening at 8:15 o'clock. Inasmuch as the nurse profession is distinctly woman's domain, the management has been particularly fortunate in being able to secure a woman representative of the profession to make the principal address of the evening.

The address to the graduating class and the pupil nurses will be given by Miss Bessie S. Le Lacheur, superintendent of the Bureau of Educational Nursing of the Department of Family Welfare. She was formerly superintendent of the Visiting Nurse Association, of Boston, Mass.

Graduating from the Massachusetts General Hospital, of Boston, and the Teachers' College of Columbia University, New York city, has fitted Miss Le Lacheur for her activities in the field of public health work. The increasing recognition and demand for this work in our towns and cities will add special interest to the opportunity offered at this time, to hear a message from an experienced worker.

The Alumni Association, the nursing staff, and pupils of the Training School will attend in uniform, to offer their felicitations to the graduating class of nine young women. The VanEps brothers will furnish the music, and dancing will follow the exercises.

The Training School committee comprises: Mrs. Noah C. Barnhart, Dr. A. F. Van Horn, Henry L. Hall, chairman.

NATIONAL AND STATE OFFICERS TO ATTEND

Local Division, Ancient Order Hibernians, to Observe Fortieth Anniversary.

Plans are complete for the celebration to be held by the local Division, A. O. H., on Thursday evening, in Knights of Pythias Hall on West Front street. At that time the local order will have reached its fortieth milestone of an active career.

The celebration planned will fittingly mark the anniversary of Division No. 4 and the presence of national and State officers will add to the enjoyment of the affair. Dancing to the air of Irish music and the singing of popular ballads by several members of the division will be features of the evening's program.

The following national and State officers will be present and will address the assembly: Edward R. Hayes, national director, of New Brunswick; James J. Sweeney, State president, Trenton; Jatrick J. McCue, Jr., State vice president, Rahway, Patrick F. Hayes, State secretary, Jersey City; Dennis J. Fitzgerald, county president, Elizabeth.

The clergy of St. Mary's and St. Joseph's Catholic churches have been invited, as have the Ladies' Auxiliaries, Nos. 1 and 5, of Plainfield, and No. 1, of North Plainfield.

AUGUSTA HEDENWALL LEFT ESTATE VALUED AT $580.39

New York, May 25—Letters of administration upon the estate left by Augusta Hedenwall, mother of Ruth Esther Hedenwall, of 29 Washington avenue, North Plainfield, have been issued to Alma Ekelund, sister, of No. 314 East Thirty-first street, by Surrogate John P. Cohalan.

A copy of the papers on file in the office of the clerk of the Surrogate's Court, shows, that when the decedent passed away at Bellevue Hospital on May 14, 1914, she left an estate here of merely $580.39 and is survived, also, by two other children, Francis Harry and Carl Clarence Hedenwall, both who are in the New Orphans' Home at Hastings on the Hudson.

ALLOWED TO GO FREE.

Thomas Quinn, of Hasbrouck Heights, was arraigned before Judge DeMeza in the city police court this morning charged with disorderly conduct and insulting Mary Smith, a fourteen-year-old colored girl. He was under the influence of liquor when he committed the insult and in view of the fact that this was his first appearance in the local court he was allowed to go on a suspended sentence. Patrolman Samuel Kriney, one of the three new officers in the department, made the arrest.

ITALIAN KING AND KAISER AT FRONT

Troops Rapidly Being Concentrated on Goritz Frontier and in Northern Udine.

ITALY'S FIRST STROKES

Roumania May Enter War Soon, Hears London—Action in Belgium and France Between Sea and Arras—Cruiser Reported Damaged.

Rome, May 26.—King Victor Emmanuel and his staff arrived at an unnamed town near Bologna in northern Italy, near the headquarters of the army, today. The movements of troop trains continue on all raidroads concentrating troops on the Goritz frontier and in northern Udine. The Italian government has adopted the system of official statements of progress, which will be given out twice daily.

It is reported here that Emperor William has left Galicia for the Italian frontier to take personal command of the German troops operating against Italy, who are said to outnumber the Austrians.

Italy has delivered her first aggressive strokes on both land and sea. Italian cavalry crossed the Italian border in the Isonzo River district, attacked a strong enemy outpost and forced the Austrians to retire after a sharp engagement.

Official announcement is made that an Italian destroyer shelled the Austrian harbor of Porto Buso, at the head of the Adriatic, sinking an Austrian motor boat flotilla and destroying the quay, landing stage and military barracks. The enemy lost two men killed. The destroyer took forty-seven prisoners, among them one officer and fifteen non-commissioned officers, who were landed at Venice. There were no casualties aboard the destroyer.

The War Office expressed satisfaction today at the manner in which the sea and air attack by the Austrians on the Adriatic coast towns yesterday was repulsed. It was announced that during the Austrian bombardment of Ancona one German ship in the harbor was sunk.

London, May 25.—That the Rumanian Government is negotiating with the Allies and is seriously considering the advisability of entering the war was the information received here today in a despatch from Bucharest.

Italy's declaration of war has undoubtedly influenced Rumania's attitude. War is talked openly on the streets, and there is a tenseness in the air. There was a great military review Sunday, at which King Ferdinand and Queen Marie were present. The sight of the troops in their new field uniforms of khaki aroused great enthusiasm among the people.

A despatch from Rome received today by the Daily Telegraph states that Rumania is on the verge of joining the Allies.

Paris, May 25.—The French War Office gave out the following statement this afternoon:

"During the night there was considerable action between the sea and Arras. In Belgium, following a violent bombardment, a German attack attempted to debouch on the road from Langemarck to Ypres. It was quickly stopped. To north of Ablain the Germans made two attacks which were repulsed. To north of Neuville they launched four attacks which were stopped by our artillery. The enemy in these different attempts suffered very heavy losses. On the rest of the front nothing has been reported."

Constantinople, May 25.—The following official statement was issued here today:

"Early Sunday morning a hostile cruiser was severely damaged off Gaba Teper by our artillery. It was also struck by two bombs dropped by one of our aeroplanes. The damaged vessel was towed away. There was no action Sunday in the region of Ari Burnu or Sed Ul Bahr. In the fighting at Sed Ul Bahr on Saturday the enemy lost more than 4,000 killed and wounded. Enemy's ships on Sunday feebly shelled our infantry positions on both sides of the straits without results."

Berne, May 25.—Official announcement was made today that the German-Austro-Hungarian and Italian governments have pledged themselves to respect the neutrality of Switzerland.

JAPAN-CHINA TREATIES.

Washington, May 25.—Treaties concerning Japan's influence in the province of Shantung in Manchuria and in eastern Mongolia have been signed by the representatives of Japan and China at Peking, the Japanese embassy announced today.

—You get 10% reduction on men's low shoes at Force's.—Adv. ***

W. & J. SLOANE

Novelties in Rugs
For Summer Furnishing

THE unusual and very extensive display in our Domestic Rug Department offers many appropriate suggestions for the Summer Home.

New "Ako" Cotton Rugs from Japan, with designs in characteristic blues over a clear white background; extremely fine in weave and quality.

3x6 ft., $12.50; 4x7 ft., $17.50; 6x9 ft., $38.50

Scotch Style Wool Art Rugs—New designs in novel two- and three-color effects.

9x12 ft., $22.00. Special Sizes made to order.

Cotton Rag Rugs in an unlimited variety of quaint styles and dainty colors.

Small and large sizes. 9x12 ft., $9.50 to $37.50

Fibre and Grass Porch Rugs—Both foreign and domestic. Many sizes.

9x12 ft., $7.75 to $27.00

"Beam" Bath Rugs—The best Bath Rug made; very durable. Nine sizes—

1 ft. 6 in. x 3 ft., $2.25, to 3 ft. x 6 ft., $9.00

"Tuxedo" Carpet Sweepers—$3.25

Wilton Rugs in an extensive variety of artistic patterns. All sizes in stock.

FIFTH AVENUE & FORTY-SEVENTH ST., NEW YORK.

DUNELLEN

All the Happenings of the Day In Plainfield's Hustling Suburb.

DEFEAT THE PROPOSITION TO REDUCE SALARIES

At a special meeting of the voters of Piscataway township, called last evening, in the New Market school, to vote upon the proposition to reduce the salaries of the tax collector and assessor, the proposal was defeated by a poll of 24-17.

W. B. La Rue is tax collector of Piscataway township. He receives a salary of $800. Assessor Coriell receives a salary of $600.

TO HOLD LAWN FETE.

The social committee, of Holy Innocents' church, will meet at the home of Mr. Hicks-Barrow, tomorrow evening at 8 o'clock, to further arrangements for the coming lawn fete Thursday evening, July 15, to be held jointly with the Dutch Arms, of Plainfield.

Miss Whitford, who teaches at Millbridge, spent the week-end at the home of her parents, Dr. and Mrs. M. J. Whitford.

Mrs. Stanley V. Krom, of Penfield place, who has been seriously ill, continues to improve slowly.

Contractor Samuel M. Titus is erecting a garage for Alfred Osmun, of New Market road.

Stylish SR Reliable

THE BEST OVERALLS FOR THE BEST MEN.

High-grade men the world over demand the best—which is plainly evidence of good judgment. HEADLIGHT OVERALLS are the best of THEIR kind and today tens of thousands of the best men are demonstrating the superiority of these garments. They're roomy and comfortable—they are made of no-fade fabrics, double sewn—they're definitely the best.

Per garment

$1

Rothberg's

Stein-Bloch Smart Clothes
"Most Things Men Wear."

206 W. Front St.

Proctor's is Two Doors from Us.

DUNELLEN PLANNING TO CELEBRATE ON JULY 4

The Fourth of July celebration committee organized in the Borough Hall, last evening, in the following manner: Sports committee, Walter Muller, C. T. Voorhees, F. H. Fuller, G. S. Smith and S. M. Titus, exercise committee, J. G. Walton, E. B. Latham, Charles Coriell, Jr., J. E. Dix and W. P. Deering; fireworks committee, E. H. Dean.

Mr. and Mrs. George Voehl, of Washington avenue, entertained on Sunday, Mr. and Mrs. A. B. Austin, of Monticello, N. Y.; Miss Edna Sebring, of Plainfield; John Voehl, of Bayonne, and Mr. and Mrs. Harry Knatz, Mrs. Kathryn McVey and Elliott Taylor, all of Plainfield.

LE ROY SMITH RECOVERS.

Le Roy Smith, son of Mr. and Mrs. A. E. Smith, of Front street, has recovered fully from the effects of his ankle sprained four weeks ago while playing a game of baseball at Washington Rock, and has accepted a position with H. D. Van Dusen, the painter and decorator, of 378 North avenue.

BIRTHDAY PARTY FOR SON.

Mr. and Mrs. Joseph Maier, of North avenue, tendered their three-year-old-son, Willie, a party in honor of his birthday, Sunday afternoon. Among those present besides the little fellow's brothers and sisters were Miss Mary Pfister and the Misses Agnes and Margaret Ronayne. After a most enjoyable afternoon a dainty repast was served and the party then broke up. Willie received many nice presents in honor of the occasion.

The monthly meeting of Defender Fire Company, No. 1, will be held in the Borough Hall, Thursday evening.

TO VISIT EXPOSITION.

William H. Taylor, proprietor of Taylor's Hotel, leaves next week, accompanied by his son, George W. Taylor, of Elizabeth, for San Francisco, Cal., to attend the Panama Exposition. They will be gone at least a month. This is said to be the only vacation of any duration that Mr. Taylor has taken in thirty years.

The store in the Linke building on North avenue, formerely occupied by Harry S. Titsworth, the grocer, has been rented to R. Goldstein, of the Bonx, New York, who will conduct a dry goods business.

WILL REMOVE TO PLAINFIELD.

Dr. and Mrs. H. B. Arnold, of Dunellen avenue, have made arrangements to move to Plainfield this week, where Dr. Arnold will engage in the practice of dentistry. Dr. and Mrs. Arnold have made many friends during their short residence here and their decision to move is noted with regret.

Mr. and Mrs. Joseph G. Walton, of Walnut street, entertained Mr. and Mrs. Elmer Moore, of Cranford, on Sunday. Mr. Moore is Mrs. Walton's brother.

Postmaster and Mrs. Henry S. Garretson spent Sunday near New Brunswick, visiting Postmaster Garretson's mother, Mrs. Gertrude E. Garretson. Mrs. Garretson will come to the borough for a visit the latter part of the week. Although 83 years of age she is hale and hearty and her ability to travel around and visit her sons, of whom she has seven, is considered remarkable.

PLANNING A TRIP.

Joseph Ramsey Fisher is arranging a trip of a month's or so duration through upper New York State and Canada. Mr. Fisher's health has been miserable since the first of the year and his numerous friends hope that he will be greatly benefitted by his trip.

TO GIVE A MUSICALE.

A musicale will be given in the Methodist Episcopal church, this evening, under the auspices of the Epworth League of the church by Archie La Rue, of New Market, assisted by Miss Cressingham, of Brooklyn. This entertainment is of a similar character to the one Mr. La Rue and Miss Cressingham presented so successfully in the First Baptist church at New Market some days ago.

Mr. and Mrs. H. A. Wickham, of First street, entertained Miss Belle Hayes, a commercial teacher at New Brighton, S. I., over the week-end.

TO REPEAT ENTERTAINMENT.

The play, "Country Folks," given so successfully recently by the Epworth League Society, of the Methodist Episcopal church, is to be repeated on Thursday evening, June 3, in Friendship Hall, New Market, for the benefit of the Daughters of Liberty. The committee in charge: Mrs. Firman H. Gise, Mrs. George T. Schenck and Mrs. H. S. Townley, is the same committee which so successfully arranged its initial conduction.

POSTPONE SOCIAL.

The dime social, which was to have been held by the Ladies' Aid Society, of the Methodist Episcopal church, at the home of Mrs. D. M. Torrey, on Mountainview terrace, this afternoon, was postponed, owing to the sudden illness of Mrs. Torrey's sister, who is visiting her.

Mrs. C. C. Forbes, of New York, spent Sunday in the borough as the guest of her sister, Mrs. H. A. Wickham, of First street.

SECRETS ARE KNOWN.

The secrets of the B. G. Club are now in the possession of three Dunellen "secret service men." What has happened at the meetings of this mysterious club has heretofore had the curiosity of the Dunellenites thoroughly aroused. The minutes of their last meeting, which was held at the home of Miss Lillian Garretson, last night, are now in the possession of Dunellen's "detective agency." While it is true the damp weather had rather a bad effect on the sleuth's dictaphone, the man posted at the front window is luckily possessed of an extraordinary memory, it is said, and he was able to supply the parts missed by the twentieth wonder.

Mr. and Mrs. Charles Pryor Lockwood motored from Arlington to the borough, Sunday, and spent the day with their daughter, Mrs. Hicks-Barrow. Mr. and Mrs. Lockwood were accompanied by their daughter, Miss Grace, and her fiance, Samuel Russell.

Warrenville.

The Warren Township Committee will hold its monthly meeting at Fairview Hall, Mt. Bethel, on June 2.

The Home School Asociation, of Warren township, will hold its first annual entertainment at Mountain House Hall, Mt. Bethel, on Saturday evening.

Mrs. Randolph Steffens has returned to her home after spending several days with relatives in Brooklyn.

Dave Levitz, who has been attending the New York Dental College, is spending his vacation at the home of his parents and entertained the Messrs. Ned and Bob Brown, John Demenitt and Mike LePore, of Hoboken, over the week-end.

The Warrenville baseball club played the Stirling A. A. club Sunday afternoon at Stirling. The score was 8 to 6 in favor of Stirling.

Mr. and Mrs. Walter Scriven, of Plainfield, spent Sunday with friends here.

Mr. and Mrs. Charles Miller visitde Mrs. Miller's parents, Mr. and Mrs. L. Gilespie, of Bound Brook, Sunday.

R. Hill is again confined to his home by rheumatism.

Miss Ruth Miller is spending her vacation with her parents, Mr. and Mrs. John Miller.

John C. Cooper has completed the contract of the building of a stone bungalow for William Rebman, of South Stirling.

Louis Black, of Perth Amboy, has been awarded the contract for the installation of an electric water system for the Kline Realty Company.

W. Howard Toms has purchased a farm near Whitehouse and two of his sons expect to go there this week.

Miss Rose Zipf, of Newark, spent the week-end with her parents.

Clarence Roddy has resigned his position as organist of the Mt. Bethel church. Mr. Roddy has been the organist for the past two years.

Joseph Downes has returned to his home in Brooklyn after spending four weeks with friends here.

Walter Gunton, of Mt. Horeb, who recently sold his motorcycle to William Kuntz, has purchased a new machine.

Wood Brook milk is health insurance. Such milk saves doctor's bills for the baby and may save the baby's health. Your doctor knows these facts. Ask him.

Did you ever taste Wood Brook buttermilk?

It is delicious.

This scientific buttermilk aids digestion.

Send for circular.

WOOD BROOK FARMS.

Phone 1035. Plainfield, N. J

'Plains & Fanwood.

Although still in an Albany hospital, it is reported that Dudley Babcock, of North avenue, is recovering from severe injuries sustained a number of weeks ago in a fall while engaged in surveying in the Adirondacks.

The pupils in School No. 1 are making plans for the holding of the annual Decoration Day exercises on Friday. Each class will have its separate exercises as the assembly room is not available. Civil War veterans will make their annual address to the children.

The Civil War veterans will speak to the children at the local school on Friday. Captain William Hand, who has been a regular visitor at the exercises for many years, will be present, and Robert Walpole, who has been kept away on previous years on account of illness, will be with him. Both men enlisted early in the war from this place.

Philip Jahn, marshal of the G. A. R. services in the 'Plains on Decoration Day, is planning to give the old veterans a rousing welcome on Monday. Besides having all the local school children and Boy Scouts in line, Mr. Jahn will have both the fire companies in the parade that meets the special trolley at the Park avenue crossing to escort the soldiers to the Baptist cemetery, where the graves of the dead comrades will be decorated.

Mr. and Mrs. William Lidgate, of North avenue, have been entertaining Miss Alice Hall, of Whitehouse.

Sunday, being Decoration Day, will mark the opening of the local summer season. On that day the advance guard of people arrive and from then until September the "Homestead" will be an active centre. The local realty men have had most of their business of late in renting furnished houses for the summer to New York people, the owners stopping at the seashore.

Miss Marie Boise, of Plainfield, a former resident, has been visiting Miss Grace Thompson, of Martine avenue.

John Thompson, of Martine avenue, is on an extended business trip to the West Indies and points in South America.

The annual "open session" day and exhibit will be held in School No. 1 throughout today and during the evening. The special exhibit hours will be from 3 to 5 in the afternoon and 8 to 10 in the evening. Parents of the children are urged to be present sometime during the day. Parents who wish to attend during the day in order to see the school during session hours will have a better chance to see the work as it has been done by the pupils during the past year. This one day in the school year was inaugurated several years ago in order to give parents a chance to see what their children are doing, and in talking with S. Dana Townsend, supervising principal of local schools, last night he said that he would like every mother and father to be present as it helps the teachers to a large extent to become acquainted with them and learn of peculiarities of the children they would otherwise not know.

Arthur Kyte and Wallace York, who arrived in this country from France several days ago, are spending a few days with the Misses Kyte, on Martine avenue, before they start on the return voyage.

Bound Brook.

The Christian Endeavor Society of the Reformed church will hold a re-organization meeting this evening at the parsonage.

The Young Men's Asociation of South Bound Brook will hold its fifth annual banquet in the chapel of the Reformed church on Friday evening. The committee is composed of Philip B. Koechlein, Rev. H. E. Green, Herbert Hall, Eugene Mathews, Ralph Apgar and Leonard Hodge.

—Use Press want ads.

South Plainfield.

Miss J. Wilhelm, of East Bangor, Pa., has returned home after spending a few days with her sister, Mrs. Verne Arnts.

A. De Phillipo is seriously ill at the home of his parents with pneumonia and is under the care of Dr. P. B. Cregar, of Plainfield.

Mr. and Mrs. William Miller and daughters, Louisa and Myrtle, have returned from a visit with Mrs. Newton Bray, of Hampton.

T. McGovern and daughter have returned to Brooklyn after a visit with the former's niece, Mrs. William Lee.

The new office addition to the Spicer plant has just been completed and they are now employing an office force of about fifty men and women.

Mrs. John McGuire has returned from a visit with friends in New Brunswick.

Michael Day, who recently moved here from Mt. Carmel, Pa., has taken a position with the Spicer Manufacturing Company.

Miss Della Buchanan, of Elizabeth, has returned after a few days' visit with Mr. and Mrs. Albert Randolph.

North Branch.

The Ladies' Church Improvement Society of South Branch, will give a strawberry festival on the church grounds Thursday.

Residents of Neshanic are receiving their mail from route No. 1 from Neshanic Station, the postoffice at Neshanic having been abolished.

Mrs. Eliza Bergen has returned to Elizabeth after a visit to her sister, Mrs. Laurena Brokaw, at South Branch.

David Housel, of Trenton, is spending a week with his son, E. C. Housel, of South Branch.

Mrs. Clarence VanFleet has returned to South Branch after a visit to Mrs. Elwood Stryker, of Bound Brook.

The Ladies' Mission Circle of the Reformed church in North Branch, will be entertained June 1 at the home of Mrs. Edward L. Blaufuss.

George Baltzel, who has been agent for the Central Railroad at Three Bridges for several years, has tendered his resignation, to take affect June 1.

The Ladies' Aid Society of the Methodist church at Neshanic Station will hold a sale of ice cream on the church lawn Saturday afternoon.

Miss Irene Force, of Clover Hill, is spending a few days with Miss Evelyn Holcombe, at Neshanic Station.

Mr. and Mrs. Louis VanZandt have returned to Rahway after a visit to Mr. and Mrs. George VanDerveer, near Neshanic.

Mr. and Mrs. J. Wilbur Schomp, of Reading, Sunday visited Mr. and Mrs. Thomas Cassidy, of Newark.

Whitehouse

Mrs. Alfred East, of Bernardsville, is visiting her parents, Mr. and Mrs. Charles J. Todd, of Whitehouse Station.

Mrs. H. S. Carkhuff has returned to Wilkes-Barre, Pa., after a visit to her daughter, Mrs. Reuben M. Ramsey, of Whitehouse Station.

M. Irving Demarest, who was awarded the contract to re-surface the Whitehouse-Lebanon road, will begin work June 1 and expects to have it completed by October 15.

Miss Harriet Stiger, of Round Valley, is a guest of her grandmother, Mrs. Harriet D. Latourette, at Whitehouse Station.

Miss Mabey Haver, of Round Valley, is visiting her uncle and aunt, Mr. and Mrs. J. Walter Altemus, near East Whitehouse.

Miss Mary Newell has returned to Allentown, Pa., after a visit to her aunt, Mrs. Mary A. Bailey, of Whitehouse Station.

Joseph J. Sloat, of Bayonne, is a guest of his sister, Mrs. Josephine Hall, of Whitehouse Station.

Meetings will be held tonight and Thursday evening in the Gospel Mission chapel in East Whitehouse.

The Lebanon baseball team will go to Washington Saturday to play a return game with the Young Men's Welfare Club. The Somerville A. C. will be at Lebanon for two games Monday.

Eugene Hoffman has rented his Burnt Mills property to Frank Reger, of the Ridge, near East Whitehouse, who will move there September 1 and operate the mill. A mill on this site was burned during the Revolution.

Miss Margaret Lane, of Easton, Pa., is spending a week with Mrs. William Phillips, near Whitehouse Station.

Charles A. Cole and family have returned to Readington after a visit to New York.

Mrs. Joseph Taylor, of Centreville, is a guest of Mrs. Frank Cole, at Readington.

—Compare the COST of holding tenantless property with the cost of enough advertising to rent it—and decide the matter in a business way —If you have property to rent, drop all secrecy about it, and use the classified ads.

New Providence.

Misses Florence and Edith Lescner, of Summit, returned yesterday from a week-end visit to their grandparents, Mr. and Mrs. Simon P. Debnie of Mountain avenue, New Providence township.

Miss Hortense Shaffer, after an illness from chicken-pox, was out Saturday for the first time.

Mrs. Floyd Simmons, of Plainfield avenue, New Providence township, is ill.

Miss Mabel Artman, Miss Edith Tuohig, Miss Alberta Artman and Miss Grace Rape and Rev. Martin Rosenbaum, Walter Faulkner, Edward Hollander and Henry Artman comprise the cast of a two-act farce comedy, "A Runaway Couple," to be given in Meyersville, Friday and Saturday evenings, under the auspices of the Christian Endeavor Society, of the Meyersville Presbyterian church.

Benjamin L. Webster, of Springfield avenue, West End, has returned from Plainfield.

James E. Henbest has set out more than 2,000 tomato plants on his farm in the West End.

Laurence Casey, formerly of Lon Hill, Chatham township, returned to New York, Sunday, after spending a week with Mr. and Mrs. Thomas Bell, of Baker avenue, West End.

A daughter was born recently to Mr. and Mrs. Frank Kuntz, of Snyder avenue, Berkeley Heights.

Mr. and Mrs. Fred Taylor, of Millburn, were week-end guests of Mr. and Mrs. Samuel Taylor, of Springfield avenue, Berkeley Heights.

Franz Wahl, of Union, returned Sunday, after a short visit to Mr. and Mrs. Joseph Kuntz, of Snyder avenue. Misses May and Minnie Kuntz are entertaining Miss Carrie Kuntz of West Hoboken.

Mrs. Mattie Cammeyer, widow of A. J. Cammeyer, the shoe manufacturer, and Mr. and Mrs. A. L. Reed, of New York, are spending several weeks at the Cammeyer farm in Long Hill, Chatham township.

A. S. Thompson, of New York, has purchased one of the new houses on the Long View development in Long Hill, Chatham township, and will make it his permanent residence.

Miss Minnie Kammerer, of New York, was a week-end guest of Mr. and Mrs. James Fallon, of Springfield avenue, West Summit.

Mrs. Henry Thompson has returned to her home in Springfield avenue, West Summit, after a visit in Paterson.

"Polly in Politics," which was being rehearsed by members of the Epworth League, of the Methodist church, will not be given this month because of the illness of Orland Underwood, of Summit, who was to have taken part. Rehearsals have been abandoned. The play will probably be given in the fall. Those who were to have taken part were the Misses Ethel Hickson, Jeanette Burnett, Lillian Burnett and Harriet Felouble and Wilbur Wahl, James W. Gearhart and Mr. Underwood.

Mr. and Mrs. Herbert Day, of Newark, were week-end guests of Mr. and Mrs. Charles Burgmiller, of Plainfield avenue, New Providence township, their son-in-law and daughter.

William Jeffery, of Putnam avenue, Berkeley Heights, is in Yonkers, N. Y.

Mr. and Mrs. C. Rudolph Schultz, of New York, were week-end guests of former Mayor and Mrs. Ernest B Rubsamen, of Mountain avenue, Murray Hill.

Miss Margaret Behm, of Irvington, and Claude Neggs, of Butler, were week-end guests of Mr. and Mrs. Frank C. Shaffer, of Plainfield avenue, Berkeley Heights.

Mr. and Mrs. William Kellog, of Union avenue, Berkeley Heights, have been entertaining Mrs. Charles Kellog, of New York.

Mr. and Mrs. Edward Wilson, of Brooklyn, spent the week-end with Mr. and Mrs. George Weltzman, of Springfield avenue, Gillette. Mr. and Mrs. Wilson are having the Haldane cottage in Gillette prepared for their occupancy.

The Gillette Riverside Club held a private dance Saturday night.

Mrs. Nicholas Harris and son, Casper Harris, were week-end guests of Mrs. Katherine Fuchs, of Plainfield avenue, New Providence township.

George Fuchs is having his bungalow in Berkeley Heights overhauled.

Miss Molly Lucas, of Brooklyn, is visiting her brother and sister-in-law, Mr. and Mrs. Harry G. Lucas, of Plainfield and Mountain avenues, New Providence township.

Township Clerk Robert L. Rogers, Sunday, closed a contract with Mrs. Ella Moore, of New York, for the construction of a stucco bungalow on her plot at Free Acres.

James Tucker and family, of New York, have occupied their bungalow at Free Acres, New Providence township.

After spending two years in Oregon, Frank Huber has returned to New Providence township to live with his parents, Mr. and Mrs. Victor Huber.

A son was born Saturday to Mr. and Mrs. John Geigerick, of Springfield avenue, Mountain View Park.

Miss Viola Snyder, of Brooklyn, is visiting Miss Edith Kipple, of Elkwood avenue.

Louis Marrinelli returned yesterday from a short trip to Washington, D. C.

Mrs. Edward H. Alpaugh, of Murray Hill, was successfully operated on Saturday in Overlook Hospital, Summit.

German Valley. and Chester

Earl Lance, of Califon, is being entertained by his grandparents, Mr. and Mrs. George W. Lance.

Mr. and Mrs. John H. Holthusen have for a visitor their daughter, Mrs. George C. F. Haas, of New York.

Mrs. Mary Gillen left Saturday to spend several weeks with her son and daughter-in-law, Mr. and Mrs. Archibald Gillen, of Rockaway.

Miss Olive Malloy, of Lafayette, spent the week-end with her parents, Mr. and Mrs. John Malloy.

Holloway W. Dufford, of Hackettstown, is on a brief visit to his family here.

Mrs. Edward H. Gardner, of Madison, Wis., is visiting Mrs. Marietta Gardner for several weeks.

Mr. and Mrs. Joseph W. Croot are visiting in Danbury, Conn.

Children's Day exercises will be held in the Congregational church June 13.

Harrison P. Lindabuhy is able to be about after an attack of pneumonia.

Flemington.

Ivan P. Flood, of Newark, addressed the Flemington Y. M. C. A. Sunday afternoon on "Playing the Great Game." Sunday morning he spoke at the Baptist church on "The Boy—Future's Oportunity."

Edward Parsons and son, Edward Parsons, Jr., of Trenton, were guests at a dinner given by Mr. and Mrs. F. J. Bodine, Friday evening. They left Saturday morning for Asbury Park.

Mr. and Mrs. Ira Munson, of Ringoes, are visiting Mr. and Mrs. William Munson.

Paul R. Radcliffe, principal of the Flemington schools, made an address before the Epworth League in the Methodist church Sunday evening.

Victor Shifman, of Trenton, spent the week-end with Belmont Worman.

Miss Margaret Munn, of New York, is visiting Miss Ruth Dewey.

William Russell, president of the Essex County Christian Endeavor Union, made an address at the Baptist church Sunday night on "God's Last Message in the Book." At the meeting of the Christian Endeavor Society he spoke on "Making the Society Go."

The women of the Episcopal church held a rummage sale in the Deats building Saturday.

Mr. and Mrs. Mathias Buchanan were week-end guests of Mr. and Mrs. John Buchanan, of Trenton.

High Bridge-Califon.

After spending the past week with his parents, Rev. and Mrs. Marion A. Conklin, at High Bridge, Rev. Dumont Conklin has returned to his home at Weehawken.

A son has been born to Mr. and Mrs. Edward Pearlman, at Stone Mill.

Mrs. George G. Linggood, of Allentown, Pa., is visiting her sister, Mrs. Russel Stires, at High Bridge.

Mrs. Harvey Warwick, of High Bridge, is entertaining Miss Jennie Sutton, of Morristown.

Miss Margaret Meany, of Plainfield, is spending a two weeks' vacation at the home of her parents at High Bridge.

Miss Ada Hildebrant, a trained nurse of High Bridge, is in charge of a case at Hackettstown.

Mrs. George H. Cramer, of High Bridge, has a badly sprained ankle.

Miss Ada Philips, of High Bridge, was a recent visitor of her sister, Mrs. Theodore Gulick, of Bound Brook.

CHURCH ENTERTAINMENT.

A comedy entitled, "Breezy Point," will be given at Debele's Hall on Friday night at 8.15, by members of the Junior League, of St. Peter's Lutheran church, of New York city. The proceeds are for the benefit of St. Peter's Lutheran church in Plainfield. This play, recently given in New York city, by the twelve young women taking part therein, was highly appreciated by the audience and is certain to please those who will attend here. Refreshments will be served after the performance.

PLAINFIELDERS HONORED.

At a recent meeting of the board of managers of the New Jersey State Village for Epileptics, two of the large buildings recently completed for the care of the State's wards were named after Mrs. Francis de Lacy Hyde and Dr. Richard Moldenke respectively, in recognition of their services to the institution.

C. B. Pope, of Summit avenue, is spending several days at Asbury Park, tending to some business interests.

—Is your present employment looking for employment? Change your paymaster by advertising in the classified columns.

—It pays to use the advertising columns of The Press.

Vantine's
The Oriental Store.

Fifth Ave. & 39th St., New York

Vantine's The Oriental Store **Chinese Rattan Furniture**

VANTINE Canton Furniture is woven by hand in Canton, China, and there is not a visible nail in its entire construction. It is strong, durable and is unaffected by the elements. In fact, it is really benefitted when occasionally subjected to a complete drenching. Being the lightest furniture made, it may be easily moved, and the "hour-glass" designs may be placed on the lawn as satisfactorily as on the porch, as they have no legs to sink into the earth.

We import but one quality of this furniture—the best—and to avoid inferior substitutions, order direct from Vantine's. Vantine's Canton Furniture is sold only in the Vantine Store, and for the protection of our customers each chair, table, settee and stool bears this metal name-plate:

Vantine's The Oriental Store A.A. VANTINE & CO. NEW YORK

Out-of-town patrons can order by mail with the same assurance of satisfaction as though they personally purchased in our store. Our service is prompt, efficient and accurate, and every order with which we are favored receives our very best attention. Write for catalog.

A·A·VANTINE & CO Inc.
Fifth Ave. and 39th St., New York.

We Give S&H Green Trading Stamps. Ask For Them

Cut Prices for Week of May 24th to 29th, Inclusive

PURE LARD, lb 11c
Everybody knows how low this price is. Absolutely pure. This week at.....

Iona Baked BEANS	Quaker Corn FLAKES	Bull Head CATSUP	Fat Norway MACKEREL
6c can, big value	5c a big package	7c bottle, worth 10c	5c each; big fat fish

TOMATOES Strained Reduced to 3 Cans 10c

EXTRA SPECIALS THIS WEEK

Extra Large Prunes, 20-30's lb 15c
A&P Jams, 2 jars.....25c
Clothes Lines, each 10c
B&M Fish Flakes, 3 cans.25c
A&P Tomatoes, can.....12c
Double Tip Matches, 7 boxes.....25c
Bleached Raisins, lb.....10c

PACIFIC TOILET **PAPER** Worth 5c Parcel 7 ROLLS 25c

Best Creamery **BUTTER** 33c Special this week lb

Sunnybrook **EGGS** 29c This week, carton

10--STAMPS FREE--10
WITH ANY OF THE FOLLOWING

1 can Sultana Spice.....10c
1 bot. A&P Vinegar.....10c
1 pkg. A&P Ice Cream or Jelly Powder 10c
1 can Chloride of Lime.....8c
1 can A&P Lye 8c
1 pkg. Reckitt's Blue.....9c
1 pkg. Puffed Rice..... 13c
1 pkg. Puffed Wheat.....10c
1 pkg. None Such Mince Meat.....10c
1 bot. Royal Polish.....10c
1 pkg. Washington Crisps.10c

IONA COFFEE The best 25 Coffee in the U. S. lb ..... 25c 15 Stamps with 1 lb

SULTANA COFFEE Others get 35c for this quality, lb 30c 20 Stamps with 1 lb

WE SELL COFFEES AT.....20c, 22c lb

CLOSED ALL DAY MONDAY, THE 31st (Decoration Day).

137-139 WEST FRONT ST. TEL. 117

THE GREAT ATLANTIC & PACIFIC TEA CO. THE LARGEST GROCERY HOUSE IN AMERICA ESTAB. 1859

Free Delivery

We Give S&H Green Trading Stamps. Ask For Them

Hundreds are thinking as much about the inevitable home-hunt as about the great war. Let your "To Let" advertising help them.

Any kind of worth-while property may be sold for what it is worth. There's no "impossible season" in the selling of real estate—if you are a clever classified advertiser.

LEGISLATION WANTED TO GOVERN NEWSBOYS

Board of Education and the Mayor Favor the "Badge" Restriction.

In the form of "Special Message No. 4," Mayor Leighton Calkins placed the matter of licensing newsboys before the Common Council at its adjourned session, last night, acquainting the city fathers with the views of the Board of Education and recommending that some steps be taken to restrict the sale of newspapers on the city streets. Superintendent of Schools Henry M. Maxson has requested that an ordinance be enacted regulating such sales and it is understood that the Mayor is thoroughly in accord with the proposition, as are also several of the councilmen. The subject was referred to a committee and will be given careful consideration prior to the June beeting.

In placing the details before the Council, Mayor Calkins said:

"This matter is covered by the compulsory school-attendance law to a certain extent; that is, children are permitted to sell newspapers and engage in other light employment out of school hours, but not earlier than 6 o'clock in the morning nor later than 7 in the evening, provided they obtain from the Department of Public Instruction a permit known as an age and working certificate. In the opinion, however, of the superintendent of schools, the enforcement of the law by the attendance officer would be facilitated by an ordinance requiring newsboys to wear badges, the regulation to apply to the delivery of papers and to their sale in public places and on the streets of the city. The ordinance will not prevent children from earning money in any way already permitted by law.

"While opposed to legislation which needlessly interferes with individual freedom of action, I am of the opinion that children on the streets constitute a problem, a good portion of which will be disposed of if we can safeguard the newsboy. The badge requirement does not seem unreasonable, imposes no real hardship, and will be of value in keeping children off the streets who have no business there.

"I, therefore, recommend the enactment of an ordinance as requested by the school authorities. I suggest that the matter be referred to the public affairs committee, with a request for a report at the regular June meeting; and if such report is favorable, for the introduction at that time of an ordinance, in form satisfactory to the corporation counsel. The school authorities would like it if the regulation can go into effect in July."

BOY SCOUTS HOSTS AT ENTERTAINMENT

Troop 14 Gives Exhibition Drill at First Baptist Church.

The members of Troop 14, Boy Scouts, entertained their parents and friends in the Bible school rooms of the First Baptist church, last night. The scouts were first drilled by Ben. Harris, who has been assisting Scoutmaster Powlison, and under his direction the boys are showing great improvement.

Scoutmaster Bach presented the troop with a parade size American flag on behalf of the troop committee of the Bible school, which will make a fitting companion to the large troop flag which it received some time ago. The scouts conducted its business meeting, after which Red Cross Patrol gave a demonstration of "first air" ambulance work, and Peacock Patrol gave an exhibition of rescuing persons from a burning building. Eagle Patrol had a telegraph outfit set up which also came in for favorable comment.

Scoutmaster Powlison made an address in which he outlined the aims and ideals of the scout movement, giving the guests a clear idea of what scouting is doing for the boys, with particular emphasis on the scout oath and law which were given by Scouts Peck and Allen.

During a social hour refreshments were served by the scouts. There were about forty guests. Arrangements have been made to have the troop take an active part in the Memorial Day exercises in the Bible school on Sunday. Troop 14 was organized last November with seven boys. There are now twenty-four scouts enrolled, all of whom were present last night. Under the able leadership of Scoutmaster Powlison the boys have developed great interest and are rapidly coming into prominence as one of the best troops in the city, although one of the youngest.

CITY CLERK HOME.

City Clerk James McMurray, of Truell Court, has returned home following a visit to the New England Sattes. Mr. Murray took the trip to recuperate after a serious illness. During his absence City Stenographer George Wean acted as city clerk.

CHRISTIAN FIELD.

The Young People's Society of Dunellen will have charge of the services at the Rescue Mission tonight. Special music will mark the occasion.

Local business men show their interest in the men's noonday Gospel meeting by laying aside business and spending a half hour each Wednesday at the Rescue Mission hall. Time 12:30 to 1 p. m. All men are cordially invited to attend. Good music.

PERSONAL.

Miss Mabel Conover, of Jackson avenue, the borough, who underwent an operation yesterday, is said to be convalescing under the care of Dr. J. Hervey Buchanan.

Mrs. L. L. Manning, of this city, is stopping at the Hotel Marlborough, Ulster county, N. Y., for some time.

Mr. and Mrs. John R. Benedict, of Brooklyn, formerly of Plainfield, have removed to Buffalo, where they wil make their permanent home.

Mrs. Amy Lawton, of this city, is attending the yearly meeting of the *Religious Society of Friends in New York city.*

—Few classified advertising tasks are easier to accomplish than the renting of desirable property.

—You'll know what the old adage-makings meant by urging that "time is money" if you delay advertising for a tenant.

Oh, Those Headaches!

Those dull, heavy headaches that so many women suffer with. They may possibly come from eye strain. 90 per cent. of the headaches are directly caused from defective vision. Let us give you a careful examination free of charge and we will tell you if your eyes are the cause of the trouble.

STILES & CO.
Philadelphia Eye Specialists
AT 107 EAST FRONT ST.
EVERY THURSDAY.
Free Consultation.
Hours 10 to 4:30.

B. KIVATINOS
(Successor to Kivatinos & Jelling.)
Fancy Fruits, Choice Confectionery, Nuts, Cigars, etc. We make a specialty of Olive Oil.
211 E. FRONT ST. Tel. 356-W

REAL ESTATE
INSURANCE
MANNING & CURTIS
106 DEPOT PARK

Subway at Astor Place. The John Wanamaker Store Broadway at Ninth, New York

Ready For The Coming Holiday--

Everything for Women's Sports or Summer Wear—Dresses, Wraps, Millinery, Shoes, Gloves, Hose—Many Items at Special Prices.

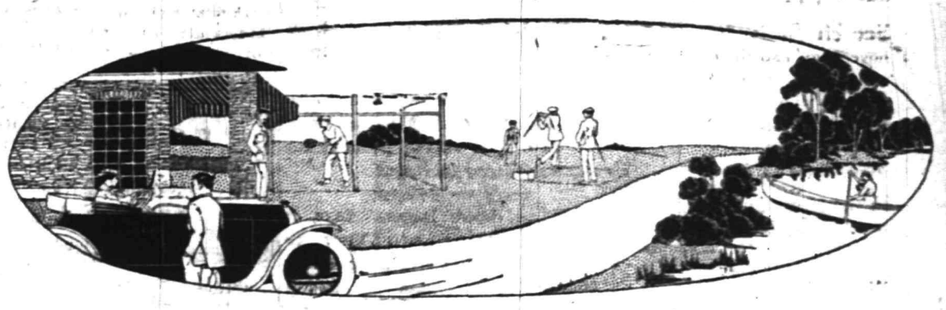

The Fashion Sale

The great holiday outfitting occasion of the season. New arrivals and reductions.

Evening gowns, $25 to $75 reduced from $50 to $225
Taken today from our regular stocks. Satins, silks, nets and these various materials combined with laces.

Afternoon frocks, $25 to $125 reduced from $45 to $375
From regular stocks. Serges, crepe de chines, satins, silks, for afternoon wear.

Taffeta dresses at $18.75
A new group, just finished, in taffeta.

New lot of coats at $14.50
60 that should have been more, but will be put into the Fashion Sale's $14.50 group for good measure. Jaunty, loose, three-quarter gabardines.

Cool linen dresses at $12.75
White and plain colors.

Gray Salons, Second floor, Old Building.

Silk Gloves

An American importer had a surplus of new fine silk mesh gloves. They are here at $2.50 for 16-button length.

Colored Silk Gloves, Elbow Length, $1
Colors to match summer frocks and tailored suits. Made exclusively for the Wanamaker Store.

Embroidered Gloves
Elbow length silk gloves with embroidered arms, in black, white, pongee, $1.50.

Main floor, Old Building.

More Than a Thousand French Blouses

From Paris Within Two Weeks
Blouses so provokingly original that not less than several will be needed for the fast-gathering trousseau, the summer outfit, the week end holiday, with its many sports.

Embroidered blouses *Blouses with lace*
Blouses with low collars
Blouses appliqued with color
Blouses with ruffling

Marked at just about the Paris prices. $5 for a hand-made, hand-embroidered, properly cut, brand-new Paris blouse. Others at $7.50, $10, $12, $15 and up.

Third floor, Old Building.

YOUNG WOMEN

Prettiest Collection of Summeriness Imaginable

Dresses at $8.50—Special
Cool striped voile they are, with triple flounce skirts and dainty vestees. Sizes 14 to 20 years.

Suits
Of linen—All sorts of belted, pocketed and braided models in smooth linen and the new linen ratine. White and colors, $9 and upward.
Of Palm Beach cloth—$9 upward.
Of corduroy—Stunning unlined suits, Lanvin models; rose, sand and white, $10 and $13.50.
Of cloth—Navy serges, checks, Belgian blue, etc. Many higher priced suits have been reduced to $15. Sizes 14 to 20 years.

White Skirts
Fresh new collection in cotton corduroy, cordeline, linen, cotton gabardine, Palm Beach cloth, etc. Lengths 33 to 41. Waistbands 23 to 27. $2.50 up.

Sports Coats
Special corduroy coats with sash belt, $7.75. Corduroy coats, beautifully lined in white silk, $15. Sizes 14 to 20 years.

Second floor, Old Building.

Disposal!

This Summer SALE of WHITE

Just Closing

Larger and more successful than the corresponding sale of last year, offers a wide selection and variety of garments to be disposed of tomorrow, Wednesday, at

One-third Less

Than the Sale Prices

Blouses, Underwear, French Lingerie, House and Porch Dresses, Negligees and Matinees

Third floor, Old Building.

The John Wanamaker Store

HIGH SCHOOL NOTES.

Many of the athletes of the school have already signed up for entries in the inter-class athletic meet to be held Thursday afternoon.

An invitation from the B. A. A. of Westfield High School has been received by the local institution requesting as many couples as possible to come to their school next Friday night to attend a subscription dance.

ANTI-SUFFRAGISTS TO MEET.

The Plainfield Branch of the New Jersey Association Opposed to Woman Suffrage will meet at the Public Library at 10:30 o'clock tomorrow morning.

"HYLITE"

The only Lamp that offers every advantage of the Nitrogen Type, without any of its undesirable features. Prices low, in comparison. We carry the following sizes: 25, 40 and 60 Watts.

JOSEPH W. GAVETT
318 WEST FRONT STREET

BIG BROADSIDES of advertising are necessary only for big business operations and enterprises. For the small affairs of business and daily life, the classified advertisements are not only available but highly effective.

Plainfield Daily Press

LESLIE R. FORT.....Managing Editor

Published Daily except Sunday, by the PLAINFIELD PRESS COMPANY, 105 North Avenue.

Entered at the Plainfield, N. J., Postoffice as Second Class Mail Matter.

TELEPHONE PLAINFIELD 1300. Private Branch Exchange connecting all departments.

Two cents a copy. Ten cents a week. $5.00 a year in advance. Delivered by carrier or by mail. No extra charge of papers mailed to points in the U. S. and Canada.

Any subscriber failing to receive a single issue will confer a favor by notifying the business office.

Advertising rates applied on application. Copy for change of Advertisement to ensure change for same day must be at the office by 9:00 a. m.

Plainfield, N. J., May 25, 1915.

MAY 25TH IN HISTORY.

1743—American Philosophical Society founded by Benjamin Franklin at Philadelphia; oldest scientific association in America.

1775—General Howe, Clinton and Burgoyne arrived at Boston with troops to suppress the colonists.

1780—Two regiments of Washington's army mutinied, but were persuaded to return.

1787—First cotton mill in the United States started at Beverley, Mass.

1829—Died, Sir Humphrey Davy, inventor of the safety lamp, aged 51.

1830—French expedition against Algiers sailed from Toulon, succeeded in reducing that barbarous kingdom to a French province.

1840—Lake Erie rose four feet above its ordinary level in few hours, was great mystery at that time.

1864—Women of Chicago met to organize dress reform movement, and to taboo imported fabrics.

1889—Died, Rosa Bonheu, famous French painter, aged 77.

1914—Irish Home Rule Bill passed British House of Commons, 351 to 274, for third time and became a law without the approval of the House of Lords.

FEEDING SCHOOL CHILDREN.

In one of the middle western states which has a large working class population and a high percentage of children, a bill is pending to have the school authorities provide lunches for the children, in much the same way that the school lunches are provided in Plainfield. The food is to be paid for by taxation, instead of having the children pay for what they get, as is the case with the penny lunches here. The Pittsburg Leader says that the plan has encountered opposition, the opponents claiming that the method would be "socialistic," but not for a moment pretending that the public cannot afford the small extra expense. Nether is mention made of the fact that it would be a Godsend to thousands of poor children, as has been found to be the case in this city, or that it will be easier for the teachers to instruct children whose thoughts are not about empty stomachs.

The parents of children who have been forced, through no fault of either, to attend school hungry, will not regard that reason as deadly. Neither, it is fair to say, will the hungry children. Nor will the mass of the American people whose hearts have bled throughout the winter at the reports of the armies of children who have gone to school hungry and returned home hungry.

Rather parents and children and the majority of the American people will be tempted to say if that is socialistic, let us have it, and the more the better. Parents of hungry children will not haggle much over the spelling of the name of the process of relieving the hunger of their children. Neither will the children. Relieve the hunger, and let the name take care of itself. Seeing that little children are fed is more vital than deciding upon a name for the feeding.

Housing conditions are rapidly being improved throughout the country because of careful study which is being made by organizations formed for the purpose of bettering living conditions for the workers. On Thursday and Friday of this week the third annual conference in housing in this state will be held in Passaic, and it is expected that there will be hundreds present from all over New Jersey. Acting Governor Edge will be one of the speakers and topics by well known authorities will include: "Housing Betterment," by Bernard J. Newman, secretary Philadelphia Housing Commission; "Informing the Tenant and Owner," by John J. Murphy of the New York Tenement House Department; "The Importaince of Public Organizations in Housing Propaganda," by Charles A. Rathbun, Senator from Morris county; "Housing a Basic Factor in Health Conservation," by Wm. C. Woodward, of Washington, past president American Public Health Association; "Relation of Housing to the Workman and His Work," by Arthur A. Quinn, president New Jersey State Federation of Labor, and "Management of Houses," by Miss Helen L. Parrish, of Philadelphia. Great good cannot fail to come from such a gathering.

If Plainfield doesn't look to the future on the park question, the time will come in the lifetime of many of us when the youngsters in some sections of the city will have to play in the streets for lack of other suitable places. The best possible investment that can be made of the taxpayers money will be to put it into convenient vacant lots, to be developed as the demand for breathing spaces increases.

As Uncle Henry Rogers says, it must have been an awful blow to Boss Barnes to learn after spending $100,000 this his reputation was not even worth six cents. Some people don't realize what others think of them until they get into a court of law, and as for a political libel suit being successful, everyone knows how impossible it is to get a judgment in an action of that kind.

The Wall Street Journal thinks that it sees a great revival of religion coming in Europe at the close of the war. Certainly Europe needs it. But after all, would it not be much better to have brought it about by the Billy Sunday method, rather than by killing off a million or two of the young men of the countries involved?

All the debates and mass meetings on the subject may do some good, but to the average onlooker, the voters appear to have made up their minds on the suffrage question. It has been before the public so long, through the action in other states, that the matter could just as definitely be settled tomorrow as it can in October.

Now, just for instance, let's suppose that Governor Fielder tells acting Governor Edge over the long distance phone from Frisco to Trenton today, just what he thinks of the Legislature recently adjourned. The telephone company would probably have to replace a lot of burned out wires before the talk was half through.

"Man dies of fright driving balky auto" says a headline. That's a new method of killing to be credited to the horseless wagons.

THE FORUM

THE POOR VOTERS.

The men of New Jersey are having a hard time during the Suffrage campaign for and against Votes for Women. Whenever a vote is to be taken on what is "of interest to women"—a broad term in these days—the women of the State appeal to the voters.

The Suffragists have sent a letter to every voter in Plainfield and North Plainfield and the Anti-Suffragists are now sending out letters. The Suffragists merely ask the favor of a reply. The Anti-Suffragists ask for a money contribution That is a mere detail.

The point is this: That the women are doing the only sensible thing they can do at the present time. They are appealing to the voters. Until the women are enfranchised it is clearly a case of the poor male voters!

IDA H. RILEY.

PROSPECTORS DICKER FOR DUNELLEN'S GOLD FIELD?

Developments over the week-end would seem to indicate that Lloyd Smith has completed his analysis of the mineral substance, claimed to be gold, which his father, G. Sumner Smith, of Grove street, Dunellen, s forwarded to him recently and that he has made a favorable report. When called upon at his home last evening, by a reporter and asked point blank whether such was not the case, Mr. Smith would only say he had yet to receive his son's report.

It can be positively stated, however, that a syndicate composed of John D. Kersey, H. S. Carpenter and Emil Malherbie, out of town men, has been quietly endeavoring during the past week to pick up the scattered shares of a local concern, the Dunellen Company, with the object, it is believed, of obtaining a controlling interest in the concern. The company was organized in 1907 for investment purposes. A. S. Coriell, assistant secretary of the Standard Oil Company, of California, is vice president of the company; Borough Engineer Churchill is vice president and other officers are J. R. Hamley and S. Todd Kennedy. The company has a broad charter and could engage in mining.

The operations of this syndicate are connected with Mr. Smith's discovery by the fact that they were seen to hastily leave in an automobile Sunday afternooon and enter his residence.

The deductions were made stronger last evening, when it was reported that an option had been obtained on a large portion of the Equator tract. While this report could not be confirmed, a marked stiffening in the quotations of the Equator property over the week-end would seem to establish a basis to the rumor.

Temperance
NEWS AND VIEWS
Conducted by
THE W. C. T. U.

William Jennings Bryan addressed two thousand five hundred people at Carnegie Hall, New York, on April 30 on the waste of the liquor traffic. Among other startling things he said: "Our drink bill is two and a half billion dollars a year. The value of last year's crop of cotton was $520,000,000, of wheat $878,000,000, of corn $1,700,000,000. We spend more than three wheat crops a year for intoxicating drinks, and fifty per cent. more than the entire corn crop for the year. Our annual drink bill would build 300,000 miles of macadam road sixteen feet wide and seven inches deep. It would duplicate the stock of all national banks and have $700,000,000 left over. It would build six Panama Canals. It would amount to three times as much money as is spent on all educational purposes.' Total abstinence cards were circulated in the audience and many signed them. Mr. Bryan wrote his name as witness to some of the cards. The meeting was under the auspices of the National Abstainers' Union. There is this record of total abstainers from strong drink in olden times. "Thus Melzar took away the portion of their meat, and the wine that they should drink, and gave them pulse." (Dan. 1:16.)

"Even if the war in Europe costs ten billion dollars," says Colonel L. Mervin Maus, of the Medical Corps of the United States Army, "if it destroys five million human lives and devastates the fairest countries of the world, it will be a small price to pay compared with the value of total abstinence among those nations for succeeding generations, and I feel that it will come to that in the national results of the war. This is not only a war of men against men, but a war against the greatest evil the world has ever known. The world has never awakened to this evil, but the war is bringing to the understanding of society the effects of alcohol upon the human mind."

In an interview in Washington, reported in the Portland (Me.) Evening Express, Colonel Maus told of conditions forty years ago and compared them with those of today. He said almost every officer drank then and so did the men. "It was customary for company commanders to give noncommissioned officers passes of from one to three days to go on a spree every pay-day. The post-traders and the canteens were centers of drunkenness. The best law ever passed concerning the army was the act of February 1, 1901, that barred alcohol from army reservations. We have now the least number of cases of inebriety and they are decreasing all the time. The probabilities are that 50 per cent. of the army officers are now total abstainers, 45 per cent. very moderate drinkers and not 5 per cent. are considered heavy drinkers. Forty years ago 75 per cent were heavy drinkers, 22½ per cent. moderate drinkers and 2½ per cent. total abstainers.

"I have advocated to the department that the men in the military, naval and civil services of the United States should be compelled by law to be total abstainers," said the colonel. "Government employes should not be allowed to drink during active service. I have advocated this for a long time and I hope that the day is not far distant when every officer's commission will bear a temperance clause. The experience of Russia, England, Germany, France and Austria has taught the heads of the governments that the use of alcohol and intelligent campaigning are incompatible. It is my belief that any man has as much right to take a hypodermic injection of morphine or cocaine as a drink of whisky."

Colonel Maus, who is said to have to his credit a longer term than any other man in the army, is about to retire at the age of sixty-four years. He has rendered invaluable service, not only in the army, but in the temperance work. His fearless, outspoken advocacy of total abstinence for the individual and prohibition for the nation has had much to do with the changed conditions regarding the use of alcohol in army circles.

THE TEMPERATURE.

The temperatue report from The State Trust Company today is as follows: 9 a. m., 65 degrees; 11 a. m., 75 degrees; 1 p. m., 77 degrees.

U. S. ASTOR THEATRE

Plainfield theatregoers will have the final opportunity tonight to see one of the biggest pictorial treats of the season at the U. S. Astor Theatre, when the big Selig drama, "The Carpet from Bagdad," with its Sahara sandstorm and other thrilling episodes amid scenes laid in the Far East, will be presented for the last time. So numerous are the absorbing situations in this play that it is difficult to determine the most gripping. Popular opinion, however, will select the sandstorm in which a caravan is lost in a howling sand gale in the middle of the Sahara. The actors in this scene nearly lost their lives when the sand overcame them. They were rescued by British troops in the nick of time. The Carpet from Bagdad" is from the pen of the famous novelist, Harold McGroth. The production is crowded with suspense and relates in a realistic manner the adventures of two young men and a beautiful girl, ever an absorbing topic.

"From the Valley of the Missing" will be presented at the Astor Theatre tomorrow and Thursday. This is an adaptation of the novel of Grace Miller White, who also wrote "Tess of the Storm Country" and other richly romantic novels. It contains plenty of plot and the action proceeds at leaps and bounds. The Brimecombs adopt a waif who grows to manhood in stature, if not in character, as Everett Brimecomb. The play is built aroung this character. The action contains much that is interesting to the lover of scenic beauty in motion pictures, including a circus and county fair; scenes taken in a real courtroom while a trial is in progress. And the twins who play the parts in the photoplay are real twins, having been born in Newark not many years ago

Friday, "The Lure of the Mask" will be the dramatic feature together with the usual acompaniment of high-class comedies and dramas.

TRY A PRESS WANT AD

AMUSEMENTS.

PROCTOR'S
The Theatre of the Elite

SPLENDID MUSIC
BEST
MOTION PICTURES
CONCERT ORCHESTRA

TODAY TONIGHT
IRENE FENWICK
In George Klein's Photoplay
THE COMMUTERS

LOTTIE PICKFORD
in the Great Serial Picture
A DIAMOND FROM THE SKY

Prices 5c & 10c
NO HIGHER
Except on Holidays

Magic Straw Hat Cleaner

Cleans soiled and discolored straw hats in a few minutes, without removing the band.

Easy to use.

Each bottle contains enough to clean 2 or 3 hats.

10c Per Bottle.

SCHREINER BROS.
PRESCRIPTION DRUGGISTS.
Park Ave. and Second Street

RITZ Inc.
BABCOCK BUILDING
CANDIES, ICE CREAM
DAINTY LUNCH

L. MORALLER & SON
WATCHMAKERS AND JEWELERS
WATCHES
CLOCKS and
JEWELRY
Fine Watch and Clock Repairing a Specialty.
219 Park Ave. Phone 444-W.

Flags for Decoration Day

OLD GLORY SET—Consisting of a fast color standard cotton bunting flag; size 4x6 feet, together with a 7-foot pole and bracket, all for 1.00

U. S. STANDARD BUNTING FLAGS.

Strictly all wool in a complete line of sizes at the very lowest prices.

Mounted Cotton Flags at
5c, 10c and 15c

Mounted Silk Flags at
10c, 15c and 25c

Imitation Wool Bunting Flags.

Size 4x6, at 1.75

Size 5x8, at 2.50

Summer Home Needs

We are better equipped than ever before to cater to your wants in these lines. Complete stocks are now being shown. Everything at the most reasonable prices.

Palmer Hammocks—
From $1.25 to $4.98.

Window Screens —
From 19c to 45c.

Porch Rockers—
From $1.15 to $3.98.

Lawn Mowers—
From $2.93 to $5.98.

Ice Cream Freezers—
From $1.75 to $5.98

Porch Screens—
From 98c to $4.50.

Lawn Settees—
From 98c to $1.98.

Refrigerators—
From $7.50 to $75.00.

Croquet Sets—
From $1.25 to $3.98.

Lawn Swings—
From $3.98 to $19.50.

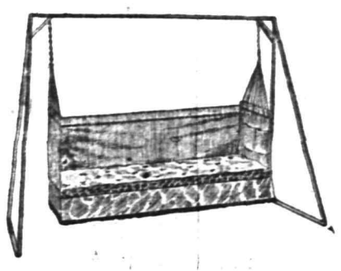

Couch Hammocks

Made of heavy duck, in green and khaki colors. Have heavy steel wire springs and matresses filled with fibre and felt. Complete with a wind shield, ropes and chains; specially priced as follows:

$5.98, $7.50, $8.50, $10.50, $12.50.

Heavy angle iron Hammock Stands at 3.00

Fashion Says, 'Watch Your Shoes'

Have the right styles to wear with the right dresses. Because skirts are short, you know, and it is of prime importance to be well shod this year

We have shoes for all feet and all dresses. We even have conservative all black shoes and low heels for people who want them.

Novelties a-plenty, black and white, black and gray, black and fawn, mahogany and black; these are some of the combinations:

Laced Oxfords, Pumps, Colonials, the "Colony Pump," which is a combination of pump and Colonial; sport shoes, walking shoes, everything.

Prices are $3.00 to $6.00.

That doesn't mean that all the novelties are $6.00 either; some of the newest styles are in the $3.00 and $4.00 lines.

MEN'S FURNISHINGS

We invite particular men to inspect our complete lines of furnishings for summer wear. Everything that a man requires is here in large assortments and at "Department Store Prices." You'll find everything here just as you'd expect at any up-to-date haberdashery, with the exception of high prices.

Woodhull & Martin Co.

If the man who says, "I can't afford to advertise" will look over the list of big concerns that were LITTLE concerns before they started to advertise, he will be more likely to say:

"I can't afford NOT to advertise.

The Press is Plainfield's best advertising medium because its circulation is among the people who make and spend the most money.

HEADQUARTERS FOR
GIBSON'S
RYE
E. C. WESTCOTT
115 East Front Street.

—Advertise in the Daily Press.

NOTICE

W. H. FORRISTEL wishes to inform the public that he is back on the firing line again having bought from his nephew, H. J. Forristel, all the stock and goodwill of the Bellevue Ave Nursery Co. and will offer most of the stock at one-half price. The stock has got to be moved and moved quick.

Please do not forget that we are selling for cash.

W. H. FORRISTEL
Manager.
Tel. 1349.

ORGANIZED 1875

Ten Years of Earnest Saving

What a difference ten years makes with some men.

Not a few are no better off now than they were then, while others have accumulated considerable money. What is the reason? Some wasted their spare dollars and others put them to their credit in the Bank.

Do not postpone so important a matter. Start an account with us.

4% Interest Paid on Savings Accounts.

CITY NATIONAL BANK
PLAINFIELD, N. J.

LOOKING FOR TROUBLE

People Are Awaking

To the need of having clean sanitary bedding. Bed equipment that is made of fresh new material that has been carefully prepared and skillfully made to give the greatest comfort and service. Why not get the BED SPRING and MATTRESS that affords you the utmost in sleeping comfort and restfulness. No unclean or old material is used in the construction of our bedding.

FELTED COTTON MATTRESSES (Full Size).....$8.00 to $17.50
UPHOLSTERED BED SPRING (Full Size).....$12.50 to $17.00
WOVEN WIRE SPRING .....$3.25 to $8.75
BEST GOOSE FEATHER PILLOWS, 22x28, priced at...$5.50 a pair
WAY SAGLESS SPRINGS..$8.00 WIT-EDGE SPRINGS.....$8.75

For the Sleeping Porch

We have a variety of IRON BEDS. DIVANS and FOLDING COTS made for the purpose or they can be used wherever an extra bed is needed.

ADJUSTABLE HEAD DIVANS .....$7.85 up
FOLDAWAY COTS .....$5.50 up
FOLDING BED COUCHES .....$9.50 up
STEEL FRAME INSTITUTION BEDS (with Spring).....$6.50 up
IRON FRAME FOLDING COTS .....$2.85 up
BUNGALOW IRON BEDS .....$4.85 up
WHITE ENAMEL CHILDREN'S CRIBS.....$6.25 to $12.50

POWLISON & JONES
149-151 E. Front St. Plainfield, N. J.

NEW JERSEY CENTRAL

TRAINS LEAVE PLAINFIELD.

For New York—2:10, 3:41, 5:08, 5:40 (5:52 except holidays), 6:27, 6:55, 7:22 (7:26 except holidays), 7:41, 7:44, (7:55 except holidays), 7:58, 8:12, 8:20 (except holidays), 8:36, 8:42, 8:59, 9:29, 9:53, 10:28, 11:27, 12:12 p. m.; 12:34, 12:58, 1:44, 2:2, 2:39, 2:55, 3:12, 4.01, 4.13, 4:36, 5:39, 6:25, 6:47, 7:41, 8:27, 9:27, 9:30, 10:15, 10:36, 11:43 p. m. Sunday—2:10, 3:41, 5:40, 7:23, 8:52, 9:34, 9:49, 10:37, 12:12 p. m. 12:39, 12:58, 1:28, 2:09, 2:15, 2:55, 3:17, 4:29, 5:34, 7:14, 8:13, 8:27, 8:45, 8:39, 9:27, 10:21, 10:36 p. m.

For Newark—5:08, 6:27, (7:05 through train to Newark), 7:41, 8:36, 9:29, 10:28, 11:27 a. m., 12:34, 12:58, 1:44, 2:39, 2:09, 4:13, 4:36, 5:39, 6:25, 6:47, 7:41, 8:27, 9:30, 10:36 p. m. Sunday—7:23, 8:52, 9:34, 10:37 a. m., 12:39, 12:58, 1:28, 2:09, 2:55, 3:17, 4:29, 5:34, 7:14, 8:13, 8:35, 8:39, 9:27, 10:46 p. m.

For Easton, Bethlehem, Allentown and Mauch Chunk—5:13, *8:20, 9:44, 11:27 a. m.; 2:00, 5:34, 5:44, (6:59 to Easton) p. m. Sunday—5:19, *9:44 10:57 a. m.; 1:58, 5:44, 7:06 p. m.

For Wilkesbarre and Scranton—5:13 9:44 a. m.; 5:44 p. m. Sunday—5:19, 10:57 a. m., 5:44 p. m.

For Red Bank, Long Branch and Asbury Park, etc.—3:41, 8:12, (9:53 a. m. Red Bank), 11:27 a. m., (12:34 Saturday only) (12:58 Red Bank only) (3:12 Red Bank only), 4:13 6:25, 8:27 11:43 p. m Sundays—3:41, (7:58 Red Bank only) 8:39 a. m.; (9:40 Red Bank only), (2:15 Red Bank only), 3:17, (8:13 Red Bank only), 8:35 p. m.

For Atlantic City—3:41, 9:53 a. m. (12:34 Saturdays only), 3:12. Sunday—9:40 a. m. 7:15 p. m.

For Philadelphia—6:23, 7:39, 8:45, 10:43 11:53 a. m., 12:42, 1:54, 2:45, 5:13, 6:44 8:47, 9:44, 10:48 p. m., 1:20 a. m. Sunday —5:19, 8:45, 9:39, 9:57, 10:39, 10:43, 11:41 a m., 12:42, 1:44, 2:45, 3:42, 4:39, 4:56, 5:39 6:33, 6:44, 8:47, 9:44, 10:56, 11:54 p. m. 1:20 a. m.

For Baltimore and Washington. Daily —3:45, 10:43 a. m., 12:42, 2:45, 8:44 p. m. *Except Mauch Chunk. E. A. W.

A. H. ENANDER
SANITARY PLUMBING, GAS FITTING, STEAM AND HOT WATER HEATING.
Contractor for Sewer Connection
125 WASHINGTON AVE.

AMUSEMENTS. AMUSEMENTS.

U. S. ASTOR THEATRE
235 WEST FRONT STREET
PLAINFIELD, N. J.

TODAY
For the Last Time
Kathlyn Williams in
THE CARPET FROM BAGDAD
A Selig Production

WEDNESDAY AND THURSDAY
William R. Hatch and Jane Miller in
The Valley of the Missing

SPECIAL WEDNESDAY
In addition, the ninth episode of
THE BLACK BOX
We offer daily the biggest and best picture program of any theatre in Plainfield.
To convince yourself of this fact, pay us a visit.

COMING SOON
Pauline Frederick in
The Eternal City
The Paramount Masterpiece
Now playing at the Astor Theatre, New York, at $1.00 prices.

You'll know what the old adage-makers meant by urging that "time is money" if you delay advertising for a tenant.

BOY SCOUTS' PLANS FOR MEMORIAL DAY

General Orders Covering Complete Program Announced to Scoutmasters.

General orders were announced this morning to all Scoutmasters in Plainfield and surrounding towns who plan to participate in the Memorial Day parade of the G. A. R., on Monday morning at 10 o'clock. The commissioner said he expected to have every one of the ten troops of Plainfield in line on that day and in addition he hoped to have the troops from Westfield, Dunellen, Scotch Plains, Bound Brook and Garwood in line, making close to 350 Scouts. As a special distinction, Scout Harvey Keiderling, of Troop 11, whose application for a hero medal from the National Court of Honor for saving the life of Pearl Pangborn, on Robins Circus day, is now being acted upon at New York headquarters, has been designated special mounted Scout aide to Captain Hand, who will be commander-in-chief of the parade. The special mounted Scout color bearer will be Charles A. Eaton, Jr., of Troop 5.

The commissioner's general orders follow:

"Scoutmasters are requested to call for Scout volunteers to help the soldiers decorate the graves of departed members of the G. A. R. on Saturday morning. Four Scouts for each cemetery are asked for. The cemeteries and the veterans to whom the Scouts will report at 10:30 a. m. are as follows: Hillside, I. L. McVoy and Dr. J. F. Berg; Evergreen, N. C. Pennington; St. Mary's, J. Unangst; Friends, Edward Vanderweg; Baptist cemetery, Scotch Plains, Captain William Hand and Robert Walpole; Presbyterian cemetery, North Plainfield, William C. Smith; Spencer's cemetery, H. Craig Smith.

"Scouts will assemble at 8:30 a. m. Monday morning, May 31, in the rear of the First Baptist church, right resting on Grove street and will march in the following order:

"Mounted Scouts, Keiderling, of Troop 11, and Eaton, of Troop 5; Mounted Scouts will take position at head of G. A. R. parade as aides to Captain Hand.

"Color bearers, Commissioner Allen E. Beals, First Deputy Commissioner A. V. Searing, Jr., Second Deputy Commissioner E. A. Sprowl; Troop 5 Fife and Drum Corps; Troop 5, John E. Richards, asistant Scoutmaster; Troop 7, Joseph A. Garner, Scoutmaster; Troop 8, Edwin Glaentzer, Scoutmaster; Douglas Davis, assistant; Troop 9, Dr. Raymond S. Stevens, Scoutmaster; troops from out of town (guests); Troops 9 and 10 Fife and Drum Corps; Troop 10, William R. Kriney, Scoutmaster; Russell Doeringer, assistant; Troop 11, Raymond Manley, Scoutmaster; Clinton Berrien, assistant; Troop 12, Alfred P. Palmer, Scoutmaster; Troop 13, Frank B. Kellogg, Scoutmaster; Troop 14, Ernest K. Powlison, Scoutmaster, and Scout Councilman F. E. Bach, assistant; Troop 15, Cedric Ostrom, Scoutmaster; Troop 7 Fife and Drum Corps; bicycle squad of four Scouts."

A meeting of all the Scoutmasters of the city will be held on Friday night at the Y. M. C. A. parlors to consider the request made for a general encampment and camp supper of Boy Scouts on the afternoon and early evening of Monday, May 31, to practice stalking, signalling, bridge building, tent pitching, first aid, trenching, stretcher carrying, relay travelling, cooking, wireless setting, sending and receiving, and other Scout activities. Scoutmasters who cannot be present themselves are urged to send representatives. The meeting will be called at 8:30 and will be informal.

GRACE CHURCH MEN'S CLUB ELECT OFFICERS

Officers were elected at the annual meeting of the Men's Club, of Grace church, held at the Hartridge Auditorium, last night, after which the members enjoyed a social evening, including bowling and other games. Refreshments were served during the evening.

These officers were elected: President, George M. Holstein; first vice president, Howard Fleming; second vice president, George L. Babcock; secretary, William J. Tallamy; treasurer, A. E. Faber, Jr.; executive committee, F. W. Iredell and George F. Edwards.

PAINTERS AND DECORATORS
James C. Hansen
DECORATOR
Dealer in
PAINTS—OIL—GLASS—
VARNISHES, ETC.
141 East Front St., Plainfield, N. J
Distributor of John W. Masury & Son's Pure Colors, Ready Mixed Paints, Etc.

1915 WALL PAPERS
IMPORTED and AMERICAN GOODS
C. CONOVER & CO
Decorators, Painters and Paperhangers, Window and Plate Glass.
115 Elmwood Place, Tel. 1142

PATRONS PLEASED WITH NEW PLAN

Many Surprises at Premiers of Latest Policy at Proctor's Theatre.

MUSIC IS DELIGHTFUL

Symphony Orchestra Proves an Artistic Treat—Pictures Shown in Handsomest Stage Setting City Has Ever Seen.

Patrons of Proctor's Theatre, who braved the miserable weather yesterday, to attend the premiere of the new policy of high-class music and feature photoplays, are unanimous in their verdict that the initial program was a complete success. Full houses were in evidence both afternoon and evening and nothing but favorable comment could be heard as the crowds filed out.

The eight piece symphony orchestra in charge of Prof. Ernest Fleming, of Elizabeth, surpassed all expectations. The musicians were grouped in the left hand box in order to permit the full volumne of sound to be heard in all parts of the house. Rounds of applause followed the opening overture and a secondary burst of enthusiasm came when the curtain arose revealing a handsome setting that was a complete surprise.

A new picture screen has replaced the one formerly used and it was located in the middle of one of the *handsomest stage settings ever seen* in Plainfield. On either side of the screen are immense colonial pillars while in front in bold relief can be seen a lion's head fountain, throwing up jets of water without cessation. A fac-similie white fence runs off to the left of the columns, giving the spectators a comprehensive view of what appears to be the front of an old colonial house. In addition, potted plants and ferns are distributed along the full length of the stage, presenting a setting that is at once restful and attractive.

Professor Fleming's orchestra was liberal with its numbers at all performances, frequently responding to encores. The set program included classical and popular selections, affording the patrons a concert fully as meritorious as those heard during the winter at subscription affairs in the city's exclusive auditoriums Music lovers will find the Proctor Symphony programs a rare treat. Professor Fleming is himself a clarinet soloist and he has associated with him only performers who are soloists on their respective instruments.

The feature photoplay yesterday afternoon and last night was Bret Harte's story of "The Lily of Poverty Flat," with Miss Beatrice Michelena posing the leading role. It was enthusiastically received as were all of the other pictures. The program for this afternoon and tonight will include Miss Irene Fenwick in the five-part production, "The Commuters," from the play of the same name by James Forbes; the current episode of the $10,000 prize serial by Royal McCardle, "The Diamond from the Sky," two reels; the Mutual Weekly of Current Events, depicting the world's latest happenings as told in the newspapers, and a two-reel comedy, "Mike's Elopement." For tomorrow the headline film offering will be Tyrone Power in "Aristocracy," the play that held the boards in all the large cities of England and America for many years. This five-part film will be augmented by the two-reel dramatic sensation, "The Witch of Salem Town," featuring Mary Fuller; a two-reel comedy, "Ferdie Fink's Flirtation," and several other one and two-part photoplays. The concert by Prof. Fleming's orchestra will have a complete repertoire every day.

ST. MARK'S MISSION TO GIVE "SLEEPING BEAUTY"

Arrangements have been completed for the playlet to be given by St. Mark's Mission in the parish house of Grace church tomorrow afternoon and evening. "The Sleeping Beauty" promises to be a success from every point of view. Each performer has been drilled carefully and portrays his character in a remarkable style. The complete cast is as follows:

"King," Walter Franklin; "Queen," Miss Ada Johnson; "Princess," Miss Zenaide Anderson; "Prince," Robert Watson; "Squire," Quentine Kelso; "Lord in Waiting," Franklin Kelso; "Green Lizard," Jesse Anderson; "Benvolia," Miss Elma Anderson; "Malvolia," Helen Cary; "Chief Mistress of Ink Bottle," Miss Laura Murray; "Ladies in Waiting;" "Lady Priscilla," Miss Alice Anderson; "Lady May," Miss Ella Maury; "Lady Sall," Miss Anna Cassett; "Lady Bet," Miss Ethel Allen.

DUNELLEN WITNESSES.

Benjamin Cole and Benjamin Brakeley, of Dunellen, will be witnesses in the State's case against W. B. Irvine, of Jersey City, accused of fatally stabbing James McLaughlin, a fellow clerk in the New York offices of the Vacuum Oil Company last January. The Dunellen men were employed in the same office when the stabbing occurred.

HEARN
Fourteenth Street New York West of Fifth Avenue

To Buy Here Is to Save in the Spending.

Some of the Excellent Values To Be Found Tomorrow:--

"HEARN, THE STORE OF VALUES"

Last Day of Special Sale of
Women's LISLE HOSE .21
White and Black—Six thread heel and toe—worth .29 and .35

Exceptional value—silk finish—sheer quality that every woman likes for Summer—Also black cotton—white soles—slight imperfections that will not injure wear.

Other Price-Cuts in
SUMMER HOSIERY FOR MEN, WOMEN AND CHILDREN

Women's Fibre Silk Hose 39 ct. value..... .29 White and colors.
Women's Pure Silk Hose Regularly 79 cents..... .55 Black and colors—lisle heel, sole and toe and lisle garter top.
Women's All Silk Hose Usually 98 cts. and $1.35..... .85 Black, white and novelties—double sole, heel and toe—silk top.
Children's Socks Stripes, Jacquards and other fancies—reg. 24 cents..... .15
Boys' and Girls' Hose Value 24 cents..... .16 Fast black cotton—pure dye—fine and heavy rib—heavy and light weight.
Children's White Lisle Hose Value 24 cents..... .16 All sizes.
Men's Fibre Silk Hose Regularly 24 cents..... .16 Double heel and toe—black and colors.
Men's Silk Hose..... .29
Black and colors—double heel and toe—medium weight—"seconds" of 49 cent qualities.

EMBROIDERED FLANNELS
Reg. .69 Special....50
Unshrinkable—pure silk embroidered—full variety of hemstitched and cut-out scallop designs.

Domet and Canton Flannels—Bleached and unbleached—were .14.....9¾
Scotch Flannels—Pure wool and wool mixed—white and colored grounds—small stripes in various spacings as well as Tartan plaids and plain colors....Special .68

Infants' Outfits, 4.35

2 Flannelette Bands	.10	.30
2 Shirts	.12½	.25
2 Flannelette Pinning Blankets	.19	.38
2 Flannelette Petticoats	.24	.48
1 Nainsook Petticoat		.28
2 Night Slips	.28	.56
2 Day Dresses	.28	.56
1 Receiving Blanket		.39
2 Flannelette Sacques	.15	.30
2 Booties	.09	.18
12 Hemmed Diapers		.67
31 pieces		4.35

Other Outfits at 10.98 15.95 and 24.65

COAT SWEATERS
FOR WOMEN AND GIRLS.
Approaching Summer reminds one of vacation needs—A Coat Sweater is surely on your list.
Choose yours from our great stocks noted for satisfying assortments.

For Women:
Were $3.98 and $4.98.....Now 2.98 All wool—straight weave—best colors—roll collars—with and without back belts....included at this price are mercerized sweaters trimmed with fibre silk.
Were $2.98.....Now 1.98 Straight stich—roll collars—favorite colors.
At 4.98—Fibre Silk Coat Sweaters—Smart two-tone color combinations—with and without belts—V-neck—all sizes.
Finer Fibre Silk Coat Sweaters. 5.98. 7.98 and 9.69

For Girls:
Were $1.29.....Now .98 Novelty weaves—best colors—roll collars.
Were $1.69.....Now 1.29 Straight weaves—full range of colors—storm collars.

Special Prices for Muslins, Sheets, Pillow Cases, Etc.
HOUSEKEEPERS KNOW WHAT THAT MEANS
VALUES LIKE THESE HAVE EARNED FOR US THE TRUISM,
"No Place Like Hearn's for Value."

Yard Wide Muslins—soft finish, bleached or heavy unbleached—worth 7¾..... 4¾ Limit—30 yds. No Mail or Telephone Orders.
Extra fine 36-inch Bleached Muslins—worth 9..... 5¾ Limit—30 yds. No Mail or Telephone Orders.

SPECIAL LOT
SHEETS AND PILLOW CASES

72x90 Sheets—neat centre seam—worth .42	.27
42x36 Pillow Cases—worth .10	7
45x36 Pillow Cases—worth .11	8
50x36 Pillow Cases—worth .12	9
54x36 Pillow Cases—worth .13	.10

Standard Quality Sheeting—
BLEACHED—
42 inch—worth .16.....Sale .11
5/4—worth .18.....Sale .12
50 inch—worth .20.....Sale .14
6/4—worth .22.....Sale .16
7/4—worth .25.....Sale .17
8/4—worth .27.....Sale .19
9/4—worth .29.....Sale .21
10/4—worth .31.....Sale .23
UNBLEACHED—
5/4—worth .16.....Sale .11
6/4—worth .20.....Sale .14
7/4—worth .22.....Sale .16
8/4—worth .25.....Sale .17
9/4—worth .27.....Sale .19
10/4—worth .29.....Sale .21

PILLOW CASES	Will Wash Heavier Reg.	Sale.	Mohawk. Reg.	Sale.	Dwight Anchor, Utica. Reg.	Sale.	Wamsutta. Reg.	Sale.	New Bedford Reg.	Sale.
42x36	.19	11½	.21	.14	.22	.16	.26	.18	.27	.20
45x36	.20	.13	.22	.15	.24	.17	.28	.19	.29	.21
50x36	.22	.15	.24	.17	.26	.19	.31	.21	.33	.23
54x36	.23	.17	.26	.19	.28	.21	.33	.23	.34	.25
SHEETS										
54x90	.57	.39	.59	.44	.66	.46	.79	.59	.84	.64
63x90	.62	.42	.64	.49	.71	.51	.94	.69	.98	.74
72x90	.66	.49	.69	.53	.81	.56	$1.09	.79	$1.14	.84
81x90	.72	.55	.74	.59	.89	.61	$1.19	.84	$1.25	.94
90x90	.77	.59	.79	.64	.96	.66	$1.25	.89	$1.35	.94

Hemstitched Sheets and Pillow Cases 10 and 5 Cents More Respectively. Extra Long Pillow Cases to 40½ Inches, Sheets to 3 Yards Long.

MORNING SPECIALS—Tomorrow, Wednesday, Until 1 P. M.
To prevent dealers buying, quantities restricted. No Mail or Telephone Orders.

$2.98 American Flags.....2.39 5x8 ft.—all wool bunting—stitched stars and stripes. Show Your Patriotism and Fly Old Glory. SHADE DEPT.—THIRD FLOOR.
$2.25 Women's Silk Parasols.....1.54 Taffeta and pongee—plain colors, ribbon borders or inserts, also black and white stripes. PARASOLS—MAIN FLOOR.
$1.79 Linen Table Cloths.....1.15 2¼ yards long—hemmed ready for use—neat patterns. LINENS—MAIN FLOOR.
29 ct. Bleached Sheetings..... .22 2½ yds. wide—dependable quality. MUSLINS—BASEMENT.
89 ct. Washable Couch Covers..... .57 Full length and width—two toned or plain colored stripes—fringed. UPHOLSTERY—BASEMENT.
$10.98 Women's Serge Coats.....7.75 Black and navy, also black and white checks—new straight line models, some belted—with or without peau de cygne linings. WOMEN'S COATS—SECOND FLOOR.
39 ct. Babies' White Dresses..... .25 Nainsook and lawn — yoke and bishop—emb'y and hemstitching—sizes to 3 years. INFANTS' DEPT.—SECOND FLOOR.
49 ct. Boys' Pajamas..... .37 Fancy madras and percales—also plain colors—large pearl buttons or frog trim—6 to 14 years. BOYS' FURNISHINGS—THIRD FLOOR.
10 ct. Barnsley Towelings..... .7½ Bleached—also glass checks. TOWELINGS—MAIN FLOOR.
$1.98 Tub Silk Blouses.....1.57 White or flesh, also embroidered allover Jap silk in white—convertible collar. BLOUSES—MAIN FLOOR.
98 ct. Women's Petticoats..... .74 Black sateen—pleated and tailored flounces—fitted or string top. PETTICOATS—SECOND FLOOR.
14 ct. Yard Wide Nainsook..... .9¾ Firm wear—extra soft for underwear, Babies' clothes, etc. WHITE GOODS—MAIN FLOOR.
$1.25 Charmeuse—40 inch..... .84 Light and dark colors—also black desirable dull finish. SILKS—MAIN FLOOR.
50 ct. Imported Dress Linens..... .38 44 and 45 inch—pure linen—desirable colors for suits and dresses. LINENS—MAIN FLOOR.
19 ct. Silk Mixed Shantungs..... .11 Also silk dotted mixtures—assortment of good colors for street and evening. WASH DRESS FABRICS—BASEMENT.
49 ct. Storm Serges—36 inch..... .29 Worsted warp—cream, brown, navy and black. DRESS GOODS—MAIN FLOOR.
89 ct. Women's Long Silk Gloves... .59 16 button length—double tipped—black or white. GLOVES—MAIN FLOOR.
$3.98 Boys' Norfolk Suits.....3.00 8 to 17 years—various models—grey and brown cheviots—mixtures, stripes and checks—many have extra trousers. BOYS' CLOTHING—THIRD FLOOR.

Clock Signs Denote Morning Specials.
Look for the Clocks! Look for the Clocks!

IN THE SPORTING SPOTLIGHT

CAUSBROOK-M'VOY DUO WINS THREE

Take the Lead in the Elks' House Tourney With a Perfect Record.

Standings of the Teams.

	W.	L.	P.C.	H.S.
Causbrook-McVoy	3	0	1000	378
Vail-Nash, Sr.	11	1	.917	453
Zink-Nash, Jr.	7	5	.583	367
Weiss-Laing	7	5	.583	404
Hill-Waldorf	6	6	.400	404
Townley-Swalm	6	6	.500	389
Leonard-Blimm	6	6	.500	369
McC'g'h-W'ston	7	9	.437	399
Glatz-Firstbrook	3	3	.500	365
Luthman-Long	3	6	.333	370
Crist-Cosg	3	12	.200	388
Kiely-MApp	1	5	.167	359

The Causbrook-McVoy team of the Elks' Two-man Tourney, played its first match last night, and won all three games from the Blimm-Leonard combination. In the second match the McCullough-Woolston pair dropped the odd game to Blimm and Leonard. The scores follow:

Causbrook	159	180	176
McVoy	206	176	202
	365	356	378
Blimm	182	143	170
Leonard	166	140	180
	348	283	350
McCullough	147	145	157
Woolston	147	148	156
	294	293	313
Leonard	151	130	159
Blimm	153	145	177
	304	275	336

ROD AND REEL

The channel bass—the fighting, tugging battler of the surf, has made his appearance along the Jersey coast. Several were caught last week near Fortesque, and on Saturday they had moved up to Avalon. It was at this place that last season's record channel bass, weighing fifty-five pounds, was taken.

Fishing at Budd Lake, Saturday, one angler in two hours fishing, landed four pickerel and three perch. One of the pickerel measured twenty-four inches, but others ran much smaller.

Fishermen aboard the Newark boats yesterday did well. Cod, ling, and whiting made up the principal catches, although a few nice-sized fluke and an occasional sea bass were caught. Most of the boats headed for Sandy Hook, and the remainder made the Rockaway bell buoy and the Mussel Beds their destination.

BATTING AVERAGES FOR N. P. H. S. BASBALLERS

Oscar Dilts is leading the North Plainfield High School baseball team in the batting department, having a mark of .323. Captain Ralph Smalley is second with .303. The averages follow:

Dilts	.323
Smalley	.303
Hebert	.294
Townley	.294
VanDeventer	.273
Stahl	.257
Dave	.250
VanMater	.217
Conroy	.200
Hirsch	.200
Reed	.166
Kirch	.133

—"Your job"—that position you could fill with especial satisfaction all around—is going to be obtained by a classified advertiser!

—It's a game to be an optimist on the day your tenant leaves. But prompt recourse to classified advertising will put things to rights again

MRS. STOCKTON QUALIFIES IN MET. GOLF TOURNAMENT

Mrs. H. R. Stockton, of this city, qualified in the first sixteen of the annual metropolitan golf tourney held at Sleepy Hollow, yesterday. The local woman's score was 106, taking 51 strokes to go out and 55 in. The day was bad and good golf was impossible, all of the scores returned being high. In the first round match Mrs. Stockton will meet Mrs. Myra D. Patterson, of Knollwood. Miss Marian Hollins, of Westbrook, former Met. champion, won the qualifying medal with a score of 91. Miss Lillian B. Hyde, present Met. title-holder, was second.

Mrs. C. B. Lawrence, of this city, returned a score of 136, while Mrs. H. E. Manvel, of Westfield, made a 125.

SPORTING EVENTS FOR A WEEK.

TODAY—
P. H. S. at Rahway.
N. P. H. S. at Leal.
East Orange at P. H. S. (tennis).
Battin at N. P. H. S. (tennis).
Boro Bowling.

TOMORROW—
N. P. H. S. at High Bridge.
Leal at P. H. S. (tennis).
Boro Bowling.

THURSDAY—
Seton Hall at N. P. H. S.
Boro Bowling.
Elks' Bowling.
Tennis Match at P. C. C.

FRIDAY—
P. H. S. at Easton.
Cranford at N. P. H. S. (tennis).
Elks' Bowling.
P. C. C. Men's Doubles Tennis (handicap).

SATURDAY—
N. P. H. S. vs. Alumni at Hyde Oval, 3:30.
P. H. S. at Bethlehem.
Hope Chapel at First Baptist.
Leal at N. P. H. S.—Tennis—(Park Club).
P. C. C. Golf—Married Men vs. Bachelors.
P. C. C. "Pro" Golf Match.

MONDAY—
Decoration Day.
Leal at P. H. S.
Union County Athletic Meet at Parker Field.
Park Avenue Baptist at Whitehouse (double header).
Summit at N. P. H. S. (tennis).
P. C. C. 36-hole Fourball Handicap.
P. C. C. Men's Tennis Singles Handicap.

TUESDAY—
Elks' Bowling.
Women's Eastern Golf Championships at Merion.

N. P. H. S. VS. H. B. H. S.

The second game of the season between the North Plainfield and High Bridge High School baseball teams will take place tomorrow afternoon, at High Bridge, and a fight to the finish is predicted. The first game was played on Hyde Oval and the home team managed to get away with a 7 to 6 victory, although the visitors threatened to do damage in the ninth inning. Stahl will probably pitch, although Captain Smalley may send Dilts to the mound in order to save Stahl for Thursday. Dorland will oppose the local team. The players will leave on the 2 o'clock train.

PLAYER OUT OF GAME.

Phillip Mills, Plainfield High School's star center fielder, underwent an operation for appendicitis last Saturday night. He is reported to be resting comfortably today.

—Classified advertising does not work miracles—It merely brings logical results. And these are more to be desired than miracles.

BASEBALL

YESTERDAY'S RESULTS.

National League.
Pittsburgh at New York—Rain.
Cincinnati at Philadelphia—Rain.
St. Louis at Brooklyn—Rain.
Chicago, 9; Boston, 1.

American League.
Chicago, 5; New York, 4.
Detroit, 4; Washington, 0.
Philadelphia, 5; Cleveland, 4.
St. Louis, 4; Boston, 3.

Federal League.
Brooklyn at Pittsburgh—Rain.
Kansas City, 2; Newark, 1.
St. Louis, 2; Baltimore, 1.
Chicago, 4; Buffalo, 3 (fourteen innings).

International League.
Buffalo, 5; Richmond, 4.
Rochester, 3; Providence, 2
Toronto, 4; Newark, 1.
Newark, 5; Toronto, 3.
Montreal, 8; Jersey City, 5.
Montreal, 3; Jersey City, 1.

STANDING OF THE CLUBS.

National League.

	W.	L.	Pc.
Chicago	20	12	.625
Philadelphia	17	11	.607
Pittsburgh	15	15	.500
Brooklyn	14	15	.483
St. Louis	15	17	.469
Boston	14	16	.467
Cincinnati	12	16	.429
New York	11	16	.407

American League.

	W.	L.	Pc.
Chicago	23	12	.657
Detroit	22	12	.647
New York	17	13	.567
Boston	13	14	.481
Washington	13	16	.448
Cleveland	13	18	.419
St. Louis	14	20	.412
Philadelphia	11	21	.344

Federal League.

	W.	L.	Pc.
Pittsburgh	20	13	.606
Chicago	21	14	.600
Kansas City	18	14	.562
Newark	19	15	.559
Brooklyn	15	15	.500
St. Louis	15	16	.484
Baltimore	13	21	.382
Buffalo	10	24	.294

International League.

	W.	L.	Pc.
Richmond	14	8	.636
Montreal	13	10	.565
Buffalo	9	7	.562
Rochester	11	9	.550
Providence	11	10	.524
Newark	7	10	.410
Jersey City	8	12	.400
Toronto	7	14	.330

WHERE THEY PLAY TODAY.

National League.
St. Louis at New York.
Pittsburgh at Brooklyn.
Cincinnati at Boston.
Chicago at Philadelphia.

American League.
New York at Chicago.
Washington at Detroit.
Philadelphia at Cleveland.
Boston at St. Louis.

Federal League.
Brooklyn at Pittsburgh.
Newark at Kansas City.
Baltimore at St. Louis.
Buffalo at Chicago.

International League.
Jersey City at Montreal.
Newark at Toronto.
Providence at Rochester.
Richmond at Buffalo.

SIMONS-PEACOCK COUPLET SPRINGS A BIG SURPRISE

Miss Helen Peacock and Miss Mary Simons, two freshmen girl athletes of the Plainfield High School, have laid claim to the tennis doubles championship by defeating Miss Kathryn Stevens and Miss Ella Mumford by the deciding scores of 6-4, 6-2.

Not long ago this pair caused a sensation in the school by defeating Miss Dorothy Crane and Miss Margaret Eaton, the latter couple being accepted as sure winners. Miss Crane was last year's singles champion and it is thought now that these two maidens will give her a hard fight for the title.

PRINCETON TENNIS PLAYERS AT P. C. C.

Tennis Committee Arranges for Exhibition Match on Saturday, June 5.

The first exhibition tennis match of the season to be played on the Plainfield Country Club courts, will take place Thursday afternoon when a doubles match between Harold H. Hackett and Fred B. Alexander, former world's double champions, and Watson M. Washburn and Dean Mathey, of Cranford, are scheduled to appear. The players will arrive in this city about 3 o'clock and will be taken to the Country Club by automobile. Play will begin at 4:30. J. S. Myrick, president of the West Side Tennis Club, where the national championships are to be decided this year, will be present and act as umpire. He will also be a guest of the club.

The tennis committee has arranged with the Princeton College team to play here on Saturday, June 5. The team will be headed by Captain George M. Church, present intercollegiate title holder. He obtained this honor last season by defeating Champion R. Norris Williams, 2nd, of Philadelphia, who represented Harvard. Church is ranked sixth in the national list of players. Ludlow VanDeventer, of this city, who is a member of the Princeton team, will probably play on the Orange and Black team. Princeton will bring six players and matches in both singles and double will be played.

The committee is also trying to get Miss Molla Bjurstedt, the Norway champion, who has made such a sensational record in this country, to play on the local courts some time in the near future.

SIX MATCHES ROLLED IN BOROUGH TOURNEY

Six matches were played in the Borough One Man Tourney last night, with the following results:

Kunzman	132	114	122
Lewis	195	187	172
Snyder	164	129	156
Thom	156	141	159
Thom	153	156	167
W. Conover	187	211	138
Lewis	157	170	192
Ferrero	113	168	137
Menzenbach	182	154	149
Thom	202	147	175
W. Conover	180	152	209
Menzenbach	154	172	186

$20 FINES FOR TWO MEN AND OTHERS ARE FREED

Goldie Ferris, Nathan Gold, John Robinson and Ruben Bluenky, the four men arrested by Captain John J. Flynn and Patrolman Dennis O'Keefe at the carnival grounds Saturday night, were arraigned before Judge DeMeza in the city court this morning to answer to a charge of "jostling and disorderly conduct." Blueny and Ferris were fined $20 with the option of spending forty days in the county jail and the other two were given suspended sentences.

V. W. Nash, Jr., who appeared for the accused men, made a plea for leniency after entering a plea of non vult and on the strength of this admission Judge DeMeza gave two of the defendants the benefit of an existing doubt.

BISHOP WILL CONFIRM THIRTEEN CANDIDATES

The Right Rev. Paul Mathews, Bishop of the Episcopal Diocese of New Jersey, will visit the Church of the Heavenly Rest tomorrow night to confirm thirteen candidates. Elaborate preparations have been made for the reception of the bishop and following the confirmation exercises he will be the guest of honor at a reception in the parish house, arrangements for this feature being in charge of Mrs. Michael Rimmer.

After administering confirmation on the thirteen candidates the bishop will deliver a sermon. The services will start at 7:30 o'clock. Special music will be a feature.

Y. W. C. A. PAGEANT

(Continued from page 1.)

work lies its great spiritual intent—receiving the abundant life, by worship and Bible study, and giving it out by "ministering the gift." Preceding the open air performance which wil start at 8 o'clock, a membership supper will be served at 6:30, for which each member may purchase one ticket for a guest.

The pageant will open with a processional in which every character will take part, Miss Katherine Aller, the association spirt, leading, followed by Miss Helen Joy, the herald, four couriers, twelve students, six country girls, twelve city girls and four foreign girls. The first scene depicts the association in college life and shows a fragment of a vesper service at the Silver Bay Conference during which the welcome which the association gives to incoming students, the expression of its spirit of social service and the religious devotion which it evokes are shown. Part two represents the association in the open country with a county festival scene during which sixteen little girls participate in a Maypole dance. Part three introduces the association in the city in four episodes. The association spirit summons girls from different walks of life and they are taken to the "wonderful land of the young." Mrs. Guy Bender, portraying Pippa, dressed like a little Italian peasant girl, enters singing and mingles with the others. The second episode pictures the physical department of the association, the spirit watching the industrial girls departing and the entrance of Miss Elizabeth Wetherell, the spirit of play, who with a group of girls portrays girlhood in all its strength, growth and joy. The third episode shows the educational advantages in sewing, millinery, basketry, first aid to the injurey and cookery. As the girls of the various departments come into the foreground they are equipped with paraphernalia sugestive of different kinds of educational work. The fourth episode deals with Bible study—in the largest sense of the spiritual life underlying the whole. Part five represents the association in foreign lands, China, Japan, India and South America being the four countries shown. In the epilogue a charge is given by the association spirit to all who have taken part in the pageant, grouped to either side of her, namely, "that seeing ye have this ministry, ye beknit together in love, that we may be every one members one of another. Therefore come we together and renew our faith."

The young women taking part in the event are the Misses Katharine Aller, Helen Joy, Dorothy Jewett, Lucy Douglas, Elsie Debele, Florence Cornwall, Margaret Smith, Marion Emmons, Agnes Griffith, Ann Hull, Laura Smith, Elsie Kurzhals, Selena Cornwall, Helen Yates, Mildred Smith, Margaret Currin, Marion Avery, Dorothy Martin, Muriel Dunham, Peg Ewart, Margaret Brizzie, Elsie Wyckoff, Ruth Schwartz, Helen Parker, Genimi Harrison, Eugina Chargois, Adelaide Chargois, Eveline Chargois, Alice Pope, Mildred Dewey, Martha Drake, Gladys Davis, Marion Jordan, Estelle Homan, Mildred Bamberger, Pauline Fass, Selma Drellick, Doloris Barnard, Gladys Weisbecker, Clara Bush, Anna Johnson, Grace Mosher, Evelyn Tennyson, Alma Thomas, Ethel and Vera McCready, Dorothy Auten, Ethel Auten, Mildred Tier, Frances Neighbour, Dorothy Ross, Margaret Conway, Helen McCarty, Lavina Todd, Gladys Stites, Alma Allegar, Hazel Creveling, May Doughty, Charlotte Cox, Sylvia Givins, Emily Reiniz, Mary Leightner, Elizabeth Worth, Elizabeth Wetherell, Doris McCarrick, Marion Reed, Ida Hummel, Mildred McAulife, Edith Wickett, Ethel Blazier, Ellen Doughty, Yvonne Harrigan, Clara Smith, Marion Mair, Helen George, Nettie Steiner, Elizabeth Voorhees, Blanche Martin, Ruth Martin, Mrs. D. Trendel, Dorothy Brizzie, Adelaide Hull, Dorothy Seader, Gertrude Mair, Evelyn Manler, Mildred Brown, Fredericka Burke, Mrs. Guy Bender, Mary C. Brodie, Bertha Vaughan, Dora M. Loetzer, Isabel Scarborough, Georgia A. Rinker, Kathryn Sargent, Ruth A. Daray, Lena A. Jackson, Myrtle Fedderman, Mrs. I. W. Hawkins, Emily Coriell, Mrs. M. L. Schering, Matilda Coddington, Bertha Sedlacek and Mary Heidt.

The pageant committee is composed of Miss Margaret McCutchen, chairman; Miss Anna Campbell and Miss Margaret Townsend, costumes; Miss Ray Haris, decorations, and Mrs. William D. Murray, supper. Miss Margaret Hawkins will have complete charge of the musical portion of the program and the young woman has been untiring in her efforts to make the affair a success. Should the weather be inclement Friday night, the supper will be held, but the pageant will be postponed.

BENNETT BRITTON RETIRES

(Continued from page 1.)

happenings of the day, both at home and abroad. He was born at Paterson, this State, on June 16, 1813, making him 102 years old next month. Mr. Britton was in the hotel business for the greater part of his life, conducting one at Sixth avenue and Forty-first street, New York, at the time of the outbreak of the Civil War. At this time he enlisted in Company B, First New York cavalry, when he was forty-eight years of age. After the close of the war, Mr. Britton settled at Scotch Plains, where he conducted what is now known as Lee's Hotel, continuing at that place until 1892, a period of twenty-seven years. During the year of 1892, he came to this city and opened his cigar store at West Front street and Clinton avenue, and continued in active business until today, when he is having his goods auctioned off that he may retire to private life.

Mr. Britton is a member of the Veteran Volunteer Firemen's Association of New York, Winfield Scott Post, No. 73, G. A. R., and of Perseverance Lodge, No. 74, Knights of Pythias.

For a long period of time the man of many years made a habit of taking walks covering anywhere from five to eight miles each morning, but of late years has been unable to follow his old custom. In his early life Mr. Britton used tobacco, but for more than a quarter of a century just passed, Mr. Britton has been a total abstainer from the weed. He has always taken an active interest in matters of civic importance, and while he retires to the simple life, expects to live up to his past in this respect. The passing of Mr. Britton from the business life takes from the limelight of local activities one of the most unique figures of the industrial world in thi ssection of New Jersey, and his great number of friends and acquaintances regret that the step has become necessary at this time.

ODD ITEMS FROM EVERYWHERE

All but four States now have laws for the compulsory attendance of children at school. Alabama, Florida, Georgia and Mississippi are the exceptions.

A fence 7,000 miles long, the longest in the world, has been ordered by the Canadian Pacific Railroad. It will run on both sides of the railroad from Halifax to Vancouver.

The earth's speed on its orbit is 18½ miles per second.

Charles B. Taylor, the man who discovered Goldfield, Nevada, received about two millions of the fifty millions taken from the properties he located.

The gray wolf of Montana is the hardest animal to trap. It is destructive to cattle, and the farmers have never had a successful trap to catch them.

A shipbuilding yard in Japan which was established 1900 years ago, is still in operation.

It takes half a day to sing China's national hymn.

The latest oddity discovered in Africa is the "sneeze tree." Spasms of sneezing result from trying to cut it, and insects keep away from it.

An Englishman who prints a paper in Kansas, which is read largely by Germans, retained his popularity by keeping all war news out, and not allowing his personal views to enter print.

The first mail lost by the U. S. Postoffice Department by war was that which went down on the Lusitania.

The Moslem students at the University of El Axhar, at Cairo, still study the discarded theory that the earth is the centre of the solar system.

The longest cribbage game in history is nearing completion at Des Moines, Ia. It commenced in 1904, and is for a million points.

King George rules 11,475,054 square miles of the earth's territory, and some 379 millions of its inhabitants.

The coldest inhabited country is said to be a province in Siberia. The average temperature for the entire year is over 2 degrees below zero.

The territory of seven nations joins that of the German Empire.

The Victorian Crosses, given British soldiers for acts of valor, are made from cannon taken from the Russians at Sebastopol.

An eight-year-old boy was recently sent by parcel post from Salt Lake City to San Diego. The postage was 50 cents.

According to the census of 1910 there are 1,278,667 German-born men over 21 in the United States. Of these 889,097 had been naturalized and were American citizens.

THE DAILY PRESS IN SOMERVILLE will be found on sale or delivered to any address every afternoon after 4:30 by Jacob Gernert, the main street newsdealer.

THE DAILY PRESS IN DUNELLEN will be found on sale or delivered to any address every afternoon by Edward Pettuck, druggist on Washington ave.

—Use Press want ads.

-BASEBALL FANS-

Be a real rooter. Get in the .300 class.

Clip coupons for the
1915—Plainfield Daily Press Scoring Tablet—1915

Coupon No. 26—May 25, 1915.

Six consecutive daily coupons, of different dates, if presented with five cents to the **PLAINFIELD DAILY PRESS SPORTING DEPARTMENT** will entitle the holder to one **PLAINFIELD DAILY PRESS CELLULOID SCORING TABLET.**

Name .....

Address .....

Central Bottling Works

Telephone 229. Corner Somerset and Chatham Sts.
HENRY HAURAND, Prop.

Headquarters for High Grade
Beers, Wines, Liquors and Carbonated Beverages

We carry only reliable goods. Goods with a reputation. Goods that we guarantee and recommend.

Try our Leaders—Plainfield Club, (blend); C. B. W. Monogram, (blend); Elkwood Pure Whiskey, (straight); none better made.

We regret to state that we can not deliver goods in Plainfield, but if you consider quality and prices you will find it will pay you to send for them. We call for empty bottles.

BETTER TURN BACK
at once if your auto shows any defect whatever. Don't trust to luck that it will right itself. It will not. A little of our expert repair work at the right time will save you lots of time, trouble and expense. And the right time is the earliest minute you can get here after the trouble appears.
AUTOMOBILES REPAINTED.
MARTIN AUTOMOBILE CO.
304-312 PARK AVE.

Unrivaled Selection of Imported and Domestic
WINES--LIQUORS--WHISKIES
Clarets, Sauternes, Port, Sherry, Burgundies, Champagnes and all Cordials
Bottled Goods of the Most Reliable Character
Rare Vintages of Incomparable Flavor
Low Prices for High Qualities
Ballantine's Bottled Ales & Beers

2ND ST. AND CENTRAL AVE.
Prompt Delivery
Tel. Plainfield 190
EASTERN BOTTLING CO.

Essentially American

No other nation enjoys such progressive business facilities as Western Union Day and Night Letters. Conducting correspondence by telegraph has jumped American business methods into world leadership.

THE WESTERN UNION TELEGRAPH CO.

MISS MARY E. MUNDY IS BURIED IN BROOKLYN

Brooklyn, N. Y., May 25.—Following an illness from appendicitis, from which she passed away at the Skene Sanitarium last Saturday, Miss Mary Ellen Mundy, a sister of Edwin and Daniel W. Mundy, of Plainfield, N. J., was buried today in the Mundy family plot in the Evergreens cemetery. Funeral services were held last night at the late home at No. 21 St. Charles place.

Miss Mundy, who was a native of Brooklyn, was the daughter of the late George Mundy, who was a widely known journalist and magazine publisher of this city. There also survives two other brothers, Arthur, of San Francisco and George W., of this city. Miss Mundy resided here all of her life and devoted a considerable part of her time and means to charitable endeavor.

WILL IS MADE PUBLIC

(Continued from page 1.)

which she had willed to her husband during his life time, after which it was to revert to her people. One of these latter is Rev. Dr. Johnson, of Madison. Several other small bequests are mentioned in favor of the private secretary, and former business associates. After these matters have been taken care of and all bills paid, the residue of the estate is to be divided equally in three parts and given to Edward A. Vermeule, of North Plainfield; Fred Townley, of Sayreville, and Murray Townley, of Paterson. The Townley boys are grandsons of John D. Vermeule's brothers. Fred Townley is secretary of the Sayre & Fisher Company, South River. The will was drawn up and dated in 1910.

A hurried inventory of Mr. Vermeule's estate shows that he held $275,000 worth of stock in the United States Rubber Company and also had large holdings in the Goodyear Rubber Selling Company and the New York Rubber Glove Manufacturing Company; also stock in several New York banks. His realty includes several large pieces of property in Leavenworth, Kan., a number of apartment houses in New York and Brooklyn and practically all of York Cliffs, Maine. York Cliffs is an exclusive summer resort embracing five hundred acres of ground with an ocean frontage. It has been controlled by an incorporated company of which Mr. Vermeule was president. A fine summer hotel, costing $150,000 and known as Passaconnaway Inn, was built on the premises and beside owning two-thirds of the York Cliffs stock, Mr. Vermeule has a $50,000 mortgage on the hotel building. He also had a fine summer home at York Cliffs, which cost $25,000 to build a few years ago. All this property must be sold before the full value of the estate becomes known.

Beside settling up the John D. Vermeule estate, the three executors named must also settle the estate of Clinton Van Fleet. The latter, who died a few years ago, was also a native Plainfielder and was practically adopted by Mr. Vermeule when he was a young man. At the death of Mr. Van Fleet, his property was willed to his wife with instructions that it should be placed in the care of Mr. Vermeule at her death. Mrs. Van Fleet died a short time ago and Mr. Vermeule held everything in trust for Mr. and Mrs. Van Fleet's relatives. This estate is also worth many thousands of dollars. Mr. Van Fleet was associated with Mr. Vermeule in many of his enterprises and when the former died he was vice president of the York Cliffs Company and also vice president of the Goodyear Rubber Company.

FUNERAL OF MRS. KUNZMAN.

The funeral of Mrs. Hannah Leah Kunzman, of Plainfield avenue, was held from the late residence yesterday afternoon at 2 o'clock. Interment was made in the Hebrew cemetery at South Plainfield.

CLAN MACKENZIE HOLDS SUCCESSFUL PACKAGE SOCIAL

Clan Mackenzie, Order of Scottish Clans, held one of the most successful "package socials" of the season in its rooms last night, the proceeds being for the sick fund organization. The large attendance included almost the full membership of Craig-a-Lea Lodge, Daughters of Scotia. Each woman brought a package and these were auctioned off to the highest bidders, the man securing a package eating the contents with the person who brought it.

During the evening Peter McKinnon, of Westfield, played the bagpipes and vocal selections were given by Mr. Boggie accompanied by Mrs. Boggie. F. P. Powers rendered piano selections and Scotch records were played on the phonograph in charge of Robert Murray. The affair was arranged by the amusement committee of the lodge while Chief William Spaulding acted as chairman during the evening.

HEALTH BOARD REQUESTS FUND TO EMPLOY NURSE

A resolution adopted by the Plainfield Board of Health was presented to the Common Council, last night, requesting that body to set aside an appropriation of $8,500 for health work in Plainfield during the ensuing year. The Health Board is desirous of instituting a fund for the maintenance of a nurse to take care of infant welfare work in connection with the Board's routine and $500 is necessary to establish such a feature.

Inasmuch as the Council fixed an increase in the appropriation for the nursing bureau this year the city fathers are not favorably inclined toward supplying an additional $500 to the Health Board and that body will be so informed by the clerk, who was authorized to communicate with the Board.

KING CONSTANTINE HAS RELAPSE; IS MUCH WORSE

Athens, May 25.—After showing considerable improvement which caused announcement that he was out of danger, King Constantine suffered a sudden sinking spell this afternoon. His condition became worse than at any previous time.

MORE LUSITANIA BODIES.

New York, May 25.—Five more bodies of Lusitania passengers are being brought to New York on the White Star liner Lapland due to arrive next Monday morning, according to cable advices received this morning by the line. The bodies are those of George R. Copping, Miss Catherine E. Willey, W. H. H. Brown and Miss Elizabeth Secombe. The fifth is that of a man named Lindsay, whose names does not appear on the local passengers lists of the Cunard Company. All were first cabin passengers.

AUTOIST FINED $10.

Charged with driving his automobile on West Seventh street, in the vicinity of John street, Sunday morning at a speed estimated by Patrolman Martin T. Welsh to have been twenty-eight miles an hour, Fred B. Tompkins, of this city, was sentenced to pay a fine of $10 by Judge DeMeza in the city police court this morning. He admitted driving at twenty-four miles an hour, which is in excess of the speed limit.

CARLSON—JOHNSON.

Miss Helga E. Johnson and Emil W. Carlson, both of this city, were quietly married on Saturday evening at the home of Nels Nelson, 506 Lee place, Rev. F. L. Greene, of Hope chapel, officiating. Through an error it was announced yesterday that Miss Johnson and Nels Nelson were married.

MAYOR CALKINS TO TAKE OUT LEAGUE MEMBERSHIP

The Common Council at its adjourned session last night, authorized Mayor Leighton Calkins to act as a committee of one and city delegate in the formation of a State League of Municipalities, more informally known as the Mayors' League of New Jersey. The city will pay the annual dues amounting to about $46.

The object of this organization is to bring the State's cities, towns and villages into closer touch for the study of municipal problems and the improvement of municipal administration. The idea is to have the mayors or other executives meet at various intervals for the discussion of maters of mutual concern.

PLAINFIELDERS NAMED IN NEW MACHINERY COMPANY

Articles of incorporation were filed in the office of the county clerk at Elizabeth, this morning, by the E. H. Mumford Company. The concern will manufacture machinery of all kinds and will erect a factory at Elizabethport, adjoining the new shipyard, which is to be located near First street.

The capital of the company is placed at $50,000, divided into shares at $100 each. The incorporators named are T. J. Mumford, of Plainfield, one share; Rose Skell Mumford, eighteen shares, and Howard Sinclair, Elizabeth, one share. Howard Sinclair is named as the company's agent.

ORDINANCE TO GOVERN SEWER MAIN "TAPPING"

An ordinance, designed to establish new regulations concerning the installation of sewer connestions, was introduced by Councilman Francis J. Blatz at last night's meeting of the Common Council and passed on two readings. The ordinance gives the sewer committee entire charge of the work and owners of houses contemplating the connecting of pipes with the mains must first make application to the city engineer.

Fixed rates for applications and permits have been mapped out and the applicants will have to adher to the new series of restrictions in the event of the favorable acceptance of the proposition on third and final reading after it is advertised.

NO CHANGE IN MEXICAN POLICY SAYS WILSON

Washington, May 25.—There is to be no change in the administration's policy in the Mexican problem, President Wilson told callers today. He denied with some asperity published reports that because of the report of Duval West, his special investigator of conditions in Mexico, an embargo would be placed immediately on the shipments of arms across the Rio Grande. Mr. West also was said to have told the President last night that the leaders of the various factions were more eager for loot than liberty, and that they could not be trusted. This the President also denied, adding that he had no reason for distrusting the motives of the leaders now battling each for what he deemed right.

SCHOOL HEAD DISMISSED.

New York, May 25—Mrs. Mary C. Dunphy, superintendent of the New York City Children's Hospital and School, on Randall's Island, was found guilty today of six of the eight charges on which she was tried. She was ordered dismissed by Acting Commissioner of Charities H. C. Wright. The order goes into effect today.

FIVE DEAD IN POWDER PLANT.

Wilmington, Del., May 25.—Five men were seriously injured this morning, in an explosion at the Du Pont Powder Company's plant at Carney's Point, New Jersey. The accident occurred in the dry house. The injured are now being brought to hospitals in this city by means of boats.

BROKE HIS WRIST.

While cranking an automobile in front of the postoffice last night, Fred Miller, a letter carrier, fractured his right wrist in two places and sprained the elbow. He was attended by Dr. Hervey Buchanan and was later removed to his home.

MAY BE SPECIAL SESSION.

Washington, May 25.—Visitors to the White House today shared in the belief that President Wilson was not so unalterably opposed as he has been to the idea of an extra session of Congress.

WM. S. HANCOCK DEAD.

Trenton, May 25—Former State Controller William S. Hancock died at Browns Mills today. Mr. Hancock was vice-president of the Trenton Potteries Company and president of the Acme Rubber Company.

Mrs. A. Conod, of Orange, returned to her home yesterday greatly improved after an operation at Muhlenberg Hospital on May 12. The operation was performed by Dr. Gesswein, her family physician.

PRESIDENT MISUNDERSTOOD IN MERCHANT MARINE TALK

Washington, May 25—Disavowal was made by President Wilson today that his speech to the Pan-American Commercial Conference yesterday, contained a warning that the Government would build a merchant marine if private capital refused to provide steamship lines for Latin-American trade. The President protested that he had the general situation in mind when he spoke, and that his words had been misinterpreted. He expressed the conviction that private capital would provide the shipping necessary. His speech, he said, was intended merely to point out the situation that existed and he said he had nothing new in mind when he made it.

BRIEF WAR NOTES

London, May 25.—A despatch from The Hague says that the government of the Netherlands has sent a note to Germany protesting against the sinking, May 7, of the Cunard Line Steamer Lusitania by a German submarine. The contents of this note are substantially the same as that in the American communication on the same subject. The lives of several Dutch subjects were lost when the Lusitania was torpedoed.

Amsterdam, May 25.—The German Reichstag will meet next Friday, May 28.

Washington, May 25.—President Wilson today signed a formal proclamation of neutrality in the war between Italy and Austria-Hungary. The announcement was in substance precisely like those issued on the outbreak of hostilities between the other warring European powers.

Ambassador Bakhmeteff, the Russian envoy, conferred at some length with Secretary Bryan today.

The Italian postal authorities today advised the U. S. Postoffice Department that until further notice the parcel post service between the two countries would be suspended because of the war.

CHILD ODDLY HURT.

Annie Berzac, three years old, of Dunellen, was received at Muhlenberg Hospital, this morning, suffering from a severe gash on the forehead. The child was playing about the kitchen of the parents' home and pulled a glass pitcher from a table. It broke as it struck her on the head and one of the fragments inflicted the injury. She will be kept at the hospital for a day or two.

AT THE EXPOSITION.

The following persons were registered during the past week at the New Jersey building at the Panama-Pacific Exposition: Mr. and Mrs. George D. Patten, of this city, and R. C. Regans and Ola H. Riffert, of Bound Brook.

Pictures In Gardens.

Above most other arts, landscape architecture is based on nature, and the art should be practiced on natural lines. The evolution of growing things, the development of distinct types of effect, although greatly varied, can be, and should be, made to bear the stamp alike of definite, though perhaps instinctive, ideas throughout the various kinds of landscape gardening, whether it be a park, an estate, a village garden or a window box. It should make a fine picture, no matter how small or how large.—New York Telegram.

Cash Prize.

Flatbush—He always was a lucky sort of a guy.

Bensonhurst—What's happened?

"He's got the cash prize in a lottery."

"Really?"

"Yes, he's just married money."—Yonkers Statesman.

Protection.

"What's the idea of using the pronoun 'we' so often in your articles?"

"Well," replied the editor, "tis a matter of self protection. In case anybody takes offense I want to sound as much as possible like a crowd."—Philadelphia Record.

Tempus Fugit.

"I want a warrant for the arrest of Father Time."

"What's the charge?"

"Outrageous and continuous violation of the speed laws."—Judge.

The Proper Kind.

"I will give the boys' athletic club an acrobatic lunch today."

"What is that?"

"One consisting of turnovers."—Baltimore American.

He who lives after nature shall never be poor; after opinion, shall never be rich.—Seneca.

Not a home in this city but has its quota of discarded furniture, rugs, stoves perhaps, a wheelbarrow maybe.

A few cents for a Press want ad and some one who needs the very article that lies rotting in your garret will call and pay you for it.

You are better off—new owner is pleased—and the article itself is contributing to the reduction of the high cost of living.

TAKE YOUR TRADE WHERE YOU CAN GET THE GREATEST VALUE FOR YOU MONEY---MAKE YOUR PURCHASES IN PLAINFIELD

1. First of all because of the **EXTRA VALUES**. You cannot beat the extra values of the Plainfield Stores.

2. In the second place, the stores are worthy of your patronage. Their goods are right, their prices are fair, they give first-class service, they are progressive, up-to-date and of first-class reputation in every respect. These are the kind of stores with which you want to deal.

3. In the third place, you want to take your trade where it is appreciated. Plainfield Merchants show their appreciation of your steady patronage.

TRY PLAINFIELD FIRST.

The Business Men's Association

P. O. Box 575 - Plainfield, New Jersey

—This ad. by J. A. Fass.

ADVERTISE IN THE DAILY PRESS

THE MASTER MIND

Novelized by Marvin Dana, author of "Within the Law," from the successful play by Daniel D. Carter

Copyright, 1913, by the H. K. Fly company.

CHAPTER XVI.

The Last Menace.

"YOUR retirement from public life for all time," Andrew persisted, with sinister enjoyment in the reiteration. "Come, come, Mr. Wainwright!" he went on, with malignant mockery. "When this little story is published abroad do you suppose the people of this state will have you, a dupe, a laughing stock, for the governor? I think I'll leave you to meditate on the situation. Or, perhaps," he suggested, "you would prefer to hand me now your resignation as a candidate for governor?"

Wainwright was thinking rapidly.

"Must you have your answer now?" he demanded.

"I will receive it any time before daybreak," the Master Mind conceded. "Suppose we set the time at 5 o'clock this morning."

"That will suit me very well indeed," Wainwright agreed.

"That hour makes a particular appeal to me," Andrew went on smoothly. "It was something less than four years ago, at about the hour of 5 in the morning, that my brother whom I loved sat in a stone cell—waiting—waiting for the dawn, the coming of which should end his life. So, now, I leave you—waiting for the dawn—and me!—waiting for the end of something you hold dearer than life, I think—the end of your public career. Until 5 o'clock, Mr. Wainwright!" The Master Mind wheeled quickly and went out of the room.

Alone together husband and wife gazed long into each other's face. He beat and kissed the tender lips. When the caress was done she spoke pathetically:

"Oh, Cortland, darling, what have I done to you?"

"There, there, dearest!" he answered soothingly. "You are not to be blamed in any way, not even by yourself. You were caught in the meshes of a devil. You had no chance against the vindictive sagacity of the Master Mind. Go to the telephone in my study," Wainwright directed briskly, with the precision of one who has exactly determined his course, "and call up 114—party J."

He kissed her again hurriedly, but very fondly, and put her from him.

Marshall returned.

"Creegan's miles away now, by the rate he was going," Marshall replied.

Wainwright snapped. "Find Parker. You'll have to rout him out of bed, I suppose. Have him wake up the Blounts and herd them together for an interview with me right away. You keep an eye out for Andrew that he doesn't interfere." Lucene's voice came down the stairway in a summons to her husband, and he hurried to answer. At the telephone in the study, where his wife had left the receiver lying ready for his use, he put it to his ear, and called:

"Is this 114—party J? Yes? Dr. Forbes. You? Ah, doctor, listen! This is important."

* * * * * * *

Wainwright hung up the receiver at last, and turned to his wife with a smile of satisfaction.

"Well, at least, that much has been arranged," he said. "Dr. Forbes has promised to come over here at once. Thank heaven, now we have a chance to win in this struggle."

"But I do not understand just what you mean to do," the wife exclaimed wonderingly. "You told him that Andrew had developed a strange mania, unmistakable symptoms of insanity; that you wished the man put under restraint for a period of observation. But you didn't tell the doctor the truth. And you will have to do that when he comes."

Wainwright shook his head.

"No," he said resolutely "I shall convince the doctor that the man is mad."

Lucene welcomed the distraction of movement, when Wainwright suggested that they should descend to the library, to await the appearance there of the Blounts, and the later advent of Dr. Forbes. Indeed, the two had hardly more than settled themselves in rather impatient expectation when Marshall entered the room, and behind him trailed Mr. and Mrs. Blount, and their putative offspring, Walter.

At once, when the others were within, Marshall, in response to a gesture from Wainwright, shut the door.

"Look here, Cortlandt!" Blount stormed, his big voice rumbling hoarsely. "What the devil does this fellow mean by routing us out of bed at this unholy hour of the night?"

Mrs. Blount, too, and Walter added their querulous complaints.

"Shut up—the lot of you!" Wainwright commanded fiercely.

Wainwright had turned his gaze full on the westerner at the beginning of the outburst.

"You were saying, Mr. Morgan"— he began.

Blount shrank as from a blow, and his ruddy face grew gray.

"Wh—what? What's that?"

Wainwright was explicit enough.

"I said, 'Mr. Morgan—Mr. Henry Morgan, to be exact—alias, Black Hank.'"

Blount mopped his forehead with a handkerchief that became quickly wringing wet with the perspiration that had gushed forth at this open mention of a name that made audible all his terror of the law's vengeance against him for many offenses against it. "I have no idea as to what you are talking about!" he answered.

Wainwright smiled with scorn.

"Perhaps," he remarked dryly, "your wife may prove more intelligent than you appear to be."

"Me? Why, the idea!" she cried hysterically. "Me? The idea!"

Wainwright regarded the excited woman with eyes in which there was no pity. His voice as he addressed her again was metallic:

"Yes, you, Sadie!"

The woman winced perceptibly.

"That is a respectful way for you to speak to your mother-in-law, ain't it, now?" she demanded indignantly, with a disdainful toss of her head. "You ought to be ashamed of yourself, Cortland. So you should. 'Sadie,' indeed!"

Wainwright permitted himself another smile.

"Yes, 'Sadie, indeed!'" he agreed whimsically. "I might say Milwaukee Sadie, in fact!"

"Oh, rats!" she cried. And, having so said, she flopped down into a chair which creaked complainingly. Between sobs her voice sounded lugubrious. "And just when everything was going so nice too!"

Walter thrust out his jaw in proclamation of the strong will power he did not possess and essayed a tone of rather haughty remonstrance.

"Say, Cortland, I am shocked and surprised—greatly surprised. Honest to God, I don't know what"—

Wainwright's eyes sparkled angrily.

"Oh, so you don't know, eh?" he said icily. "Well, I do, Mr. Slocum."

The collapse of the fellow was almost ludicrously swift. He could only mumble a feeble attempt at a question, while his gaze shifted furtively, downcast.

"M—Mister what?"

"Mr. Slocum," Wainwright retorted, with clear emphasis, that suggested no doubt as to the fact; "alias Diamond Willie."

Blount, criminal though he had been for most of his life, was nevertheless a man and possessed of a man's spirit. The westerner spoke with a certain plain sincerity that became him.

"Well, Mr. Wainwright," he said gruffly, discreetly relinquishing the more familiar form of address, "what are you going to do with us? Give it to us straight now. There's no use in beating about the bush. What are we going to get?"

There came a little lightening of Wainwright's face as he listened. His answer was prompt, but cryptic:

"It all depends."

(To be continued.)

U. S. GETS 32-KNOT DESTROYER.

Boston, May 25.—The destroyer Cushing, recently completed at Quincy, is being put through her speed tests off the New England coast today. In her unofficial trip she made in excess of the contract requirement of 29½ knots per hour for four hours continuously, and there was no attempt to force her. In fact, only 13,500 of the 20,000 horsepower which the Cushing is capable of developing was employed. It is believed the ship can easily make 32 knots an hour when forced to a reasonable limit. This will make her one of the speediest of destroyers.

—FIRE STRAIGHT AT YOUR TARGET with your classified "ad," and you'll score more hits than misses.

Of Interest to Women and the Home

THE SHEPHERDESS HAT IN MIDSUMMER GUISE.

The genuine shepherdess hat dips at the front and back of the brim. This shape is particularly fashionable this season and here is a charmingly pretty shepherdness chapeau, made of shirred white mousseline and embroidered net. A bow of Nattier blue velvet encircles the crown and the conventionalized roses which seem to weight down the brim over the eyes are in shades of pinkish lavender.

CLOTHES FOR THE SMALL BOY.

No. 8266.

A mother's clothes problem is not limited to the selection of her own wearing apparel; she is constantly obliged to plan the ever changing wardrobe of her growing children. The problem is made considerably easier, both from the point of view of expense and selection of clothes if a pattern catalog showing practicable and good looking designs can be consulted with the assurance that the patterns will accurately and easily make up. A design of this sort for the small boy taken from the Ladies' Home Journal Counter Book is No. 8266, shown above. It is a boy's Dutch suit, the trousers for which can be made to extend to or below the knees. It has full length sleeves, sailor collar ruffle neck. Size 2, 4, 6, 8. Size 6 requires 2 yards 36-inch material.

Patterns may be obtained at the store of A. E. Force and Company.

Health Notes

Published by the Plainfield Health Department.

A SEASONABLE WARNING! POISON IVY!

Poison ivy is the most common and dangerous poisonous plant which is to be found in this country. Contact with it has spoiled so many vacations and caused so much needless pain that a word of warning at this time is seasonable.

It may be recognized as a vine which trails over the ground and climbs fences and trees by means of a hairlike growth of false roots. It usually has three leaves on a stem, and occasionally there are five. The leaves are a brilliant green and when new are glossy and have a reddish tinge.

The small, greenish flowers are produced in June. The fruit is long, globe-like, gray-green in color and about one-sixth of an inch in diameter.

No known locality is at the present time free from it, for it will grow wherever it can find root space. It is quite ordinary to see fences entirely hidden from view by its mass of growth.

One should avoid its locality if subject to poisoning from it and even if one is not, no chances should be taken. When the vine is in blossom one should keep away as far as possible for the wind may carry the poisonous pollen some distance.

If you should come in contact with it, thoroughly wash your skin as soon as you can with water as hot as you can stand it, using plenty of ordinary yellow laundry soap. This will help kill the poison and may save you from a painful case of ivy poisoning.

There is probably no absolute cure, but a lead wash, a warm solution of blood root or of hyposulphite of soda may give temporary relief. In severe cases or when one is very susceptible to the poison, a physician should be consulted.

If there is any poison ivy growing near your home, report the matter to the Board of Health and steps will be taken to have it eradicated.

The vines may be killed by pouring a strong salt brine or a 50 per cent. solution of sulphuric acid on the roots.

ST. MARY'S CHURCH NOTES

The Forty Hours of Devotion will begin at the last mass next Sunday morning.

The second Sunday in June will be a memorable one to a large class of young children, who will receive their first holy communion on that date.

The T. A. B. S., of Plainfield, will hold solemn vespers in St. Mary's church on June 6. This will mark the climax to its celebration in honor of its forty-third anniversary.

The A. O. H., Division No. 4, are planning for a celebration on the 27th of this month, when, with the members of the Ladies' Auxiliaries, it will enjoy a banquet in honor of the fortieth anniversary of the local division.

The Social Club, of the I. A. B. Society, will hold a strawberry festival on June 28.

POLICE CHIEFS IN CONVENTION.

Cincinati, O., May 25.—Cincinnati is a bad place for crooks this week. Today a thousand chiefs of police from many sections of the country met for the annual convention of the International Association of Police Chiefs. Four days of business and pleasure have been arranged. Major Richard Sylvester, who recently resigned as chief at Washington, D. C., will preside.

An airship continually patrols over the Kaiser's capital. It is a fashionable fad in Berlin to take a flight in the patrolling Zeppelin.

Three dollars a pound was the price of tea when it was first introduced into England.

And Bellow Across the Water.

Daddy's Bedtime Story—

The Baby Moose In the Big Dark Woods.

"THE baby moose lived in the big dark woods," said daddy; "but, you see, he was just as well satisfied and a good deal better than he would have been in a cage in the zoo, for there was bright sunshine all about him and the blue sky overhead." Daddy was beginning the evening story.

"He was the homeliest little fellow you ever saw, but he looked pretty to his mother, like all babies. He had a couple of funny little bumps on his forehead, where a pair of big spread eagle horns would come later, and he had a great, big, fat hump nose. His nose was so big that when you looked into his face you couldn't see very much of it but nose. He had a pair of dark and rolling eyes, and he was all covered with rough, coarse hair, with a funny little short tail behind. Oh, he was a funny baby moose, all right, and so homely that it was a shame!

"But what did the baby moose care? He was homely, to be sure, but he looked pretty to his mother. He followed her about all day through the deep dark woods on four spindly, sprawly, scrambly legs that looked as if they would separate and let him right down on the ground every minute. But they didn't, and he just wobbled along somehow, following his mother through the deep dark woods.

"Moose are rather rude, rough animals, not at all the kind that feed on candy and popcorn. This little moose went around with his mamma browsing on the tender shoots of young trees mostly—that is, after he had grown some big ugly teeth so as to chew solid food. And this fare tasted just as good to him as sweetmeats do to you, Jack and Evelyn.

"These big dark woods where the baby moose and his mother lived were up in the state of Maine. There were miles and miles of the woods to ramble through, and the little moose when he grew to be a big moose lived a happy and contented life there.

"He used to stand on the shore of a great lake and bellow across the water, and you could hear the call for miles and miles. And then the bumps on his forehead had given place to great big horns, and he was so big—well, you wouldn't have wanted to meet him in the woods.

"Then one day, one sad, sad day, a being walking on two legs and carrying a long black 'something' in his hands came along. He pointed that long black 'something,' which was a gun, we know, at Mr. Moose. Bang! went the gun. Down went Mr. Moose. And now his big spread eagle horns adorn the wall of a famous hunting lodge up in the Maine woods."

Household Hints

ROLLS, ETC.

Finger Rolls—Scald pint of milk; while still warm add to it two level tablespoons butter; when just lukewarm, add one compressed yeast cake dissolved in half cup lukewarm water, one-half teaspoon salt, one egg beaten light, one tablespoon sugar, sufficient flour to make soft dough—about four cups. Beat five minutes, cover and stand in warm place two and one-half hours. When light, add sufficient flour to make a dough that will knead. Knead fifteen minutes, cover dough and stand it aside until it has doubled its bulk (about one and one-half hours); turn dough carefully onto board, pinch off pieces size of English walnuts. Roll out carefully into small finger-shaped rolls. Place in pan, brush with milk, let stand in warm place three-fourths hour. Bake in quick oven fifteen minutes; after baking ten minutes, draw pan to front of oven, brush rolls with tablespoon white of egg, one of water and one of sugar beaten together. Glaze in oven.

Popovers—One cup flour, one cup milk, two eggs, one-fourth teaspoon salt. Beat eggs slightly, add milk, pour into dry ingredients, stirring until free from lumps. Bake in greased muffin pans in hot oven thirty-five to forty minutes.

White Muffins—One tablespoon sugar, one tablespoon butter, one egg, one cup milk, pinch of salt, two cups flour, two heaping teaspoons baking powder.

Corn Muffins—Three-fourths cup corn meal, one and one-quarter cups flour, one-half teaspoon salt, four teaspoons baking powder (level full) one cup sweet milk, one egg, one tablespoon butter. Mix dry ingredients, add egg well beaten, milk and butter. Bake in muffin pans twenty minutes.

ICE CREAM EASILY DIGESTED.

Metchnikoff, the great French scientist, points out the peculiar fact that animals with the longest intestines live the shortest lives and animals with the shortest intestines live the longest life. The reason, he says, is that animals of long intestines, such as man, collect a greater amount of waste matter and so afford more opportunity for germ attacks.

Consequently, if we eat food that has the least waste and is the easiest to digest we will live far longer.

The value of ice cream is that it has little waste matter and that it is easy to digest. That is why invalids can eat ice cream when they can't eat anything else.

DANDELION WINE.

Four quarts flowers, pick off short; pour four quarts boiling water over them, let stand over night (or twelve hours), then strain, add juice four lemons, strain again the next day. Then add four pounds granulated sugar; let stand a week in jar; skim every day. Then put in jug or bottles, keeping open for a while; keep them filled so the top can be skimmed off. Should be six months old before using.

THINGS WORTH KNOWING.

Silk Skirt Protector—To make silk petticoat last twice as long, take thin goods, such as lawn (or any thin, discarded skirt will do), line silk petticoat, follow seams as far as flounce and fasten at top of flounce. All strain is removed from silk and, as goods is thin, will not make skirt heavy or mar beauty of skirt.

Juicy Pies—Rub crust with white of egg before putting material in, then the juice won't soak through and make piecrust soggy.

To Fill Cracks In Plaster—Use vinegar instead of water to mix plaster of paris. The mass will be like putty and will not set for twenty or thirty minutes; push it into the cracks and smooth off nicely with a table knife.

INSOMNIA BANISHED NOW

To secure a good night's sleep in hot weather pour a hot water bag about half full of cold water. Screw top partly on, then with one hand squeeze upper part of bag until all air has been excluded. Now tighten the top and a soft, pliable pillow is obtained. Wrap this in a towel or slip inside the pillow-cases, and lay your head so bag will be at back of the neck. In a few moments the most cooling sensation will pervade your body and sleep will quickly follow.

Glimpses of Married Life

BY MRS. EVA LEONARD

Nell was prostrated when they returned from Gardner, where they had been summoned as witnesses in the divorce proceedings of the Ellsons. Mrs. Morton put her to bed, got supper and was generally useful.

"Now, Dick, I am going to take Nell to the farm if she's able to travel tomorrow, and keep her there for the two weeks given that Ellson woman to get out of town. I hope, now that you are permanently rid of that disturbing element, that she can get some strength. There never was a woman who could succeed so well in keeping the whole town by the ears as this ex-wife of the doctor."

"That's a good plan," assented Dick. "Quiet and complete change will do her good and the talk will have had time to die down by the time she returns."

"The country is lovely now," continued his mother. "The line of old sugar maples that your father planted in the lane when we first went there is gay with color and the woods are at their best. Our grapes are good, too. You know we watered them all through the drought."

"I'll be down over Sundays to sample them; they are my favorite grape." Dick was stretched on the couch. It had been a hard day all around.

"Mother, whatever should we do without you?" he began, after a pause. "It seems as if it's been one thing after another, ever since we came west, to keep us in hot water, but you have always been on hand to put your shoulder to the wheel. I want you to know we appreciate it."

"I am glad I have been of use. I discovered long ago that I could not fit into life as an ornament," chuckled the old lady, with a pleased smile.

"What will the doctor do, board?" she asked after a pause.

"No, he has sent for a widowed sister, who has a little son. She will make a real home for him. He is very fond of children. I hope the poor man can find a few crumbs of happiness after the purgatory he has lived in for seven years."

"Where is she going?" Mrs. Morton indicated Mrs. Ellson. "My sympathy is with the inhabitants, wherever the place is."

"To her sister's, somewhere in the east, I believe," said Dick, adding: "She will take her purgatory with her wherever she goes."

Mrs. Parsons ran over during the evening to see how Nell was getting along and was delighted to find both her and the baby asleep.

"If she has a good night she will be able to go with me to the farm tomorrow," said Dick's mother.

"That's a splendid idea. The fewer people she sees now the better. The sympathy of the village is with her, but people are apt to say tactless things with no intention to hurt. I am planning to give an afternoon thimble party. That will afford a chance to have everybody understand just why she was named as the cause of Mrs. Ellson's divorce. They can talk the subject out and lay it away for all future time, I hope. I'll give this party while Nell is away."

"It will be well to have them get it out of their systems," said Dick wearily. "Can you tell me why women must do just so much talking before they can drop a subject?"

"Oh, men are not much superior," mocked the neighbor with a twinkle in her eye.

A New Rug Gives An Old Room New Life

Springtime spreads a carpet of bright verdure over the face of nature. Right now, perhaps, you have a room or two in your home that needs new brightness, new life. A pretty rug will give a fresh, happy, atmosphere. That pretty rug will cost you less at Miron & Lifson's and you will have greater varieties here to choose from.

BRUSSELS RUGS, 9x12 size; sold ordinarily at $18.75 ..... 14.50

WILTON VELVET RUGS, 9x12 size; sold ordinarily at $28.00 ..... 22.50

AXMINSTER RUGS, 9x12 size; sold ordinarily at $32.00 ..... 25.00

COOK'S GENUINE CORK LINOLEUM—Cork and Linseed Oil; the old fashioned kind that wears so well; special, per yard 49c

VERY CONVENIENT ARE OUR LOWEST PRICES and EASY TERMS

REFRIGERATORS

Built of thoroughly seasoned oak, kiln dried, golden finish, polished and trimmed with brass hardware. Large top icer, food compartment fitted with two shelves, ice capacity 60 lbs; special at 11.50

BRASS BEDS

The heavy two-inch continuous posts are strongly braced by five fillers in the head and foot. This bed is finished with the best quality lacquer in bright, satin or pollet. All sizes. Special at 16.75

HOMES FURNISHED COMPLETE
To Start Right to Housekeeping on Your Own Terms of Credit.

PULLMAN CARRIAGES

Full reed roll on hood and body, corduroy upholstering, removable cushions, steel tubular pusher, heavy tired wheels; special at 18.75

GO-CARTS

Our stock of Go-Carts offers a wide variety of designs and models. During this sale a one-motion self-locking collapsible Go-Cart at 5.25

MIRON & LIFSON
134 E. FRONT ST. PLAINFIELD, 163-165 FIRST ST. ELIZABETH
Free Auto Deliveries Anywhere. Easy, Liberal Credit.

LADIES' AND GENT'S
Panama and Straw Hats
Cleaned, Blocked and Bleached.

We will do it for you and add a new band at short notice.

No acids, talcum or other numerous preparations used.

The City Shoe and Hat Cleaning Co.,
163 NORTH AVE. Opp. Depot.
3 1 tf stuth

RECRUITS TO THE RANKS of classified advertisers are coming all the time. And they are winning "the victories of peace" every day.

Compare the COST of holding tenant-less property with the cost of enough advertising to rent it—and decide the matter in a business way.

PHONE YOUR ADS

300

ONE CENT A WORD

SCOOP, THE CUB REPORTER — LEST YOU FORGET — BY "HOP"

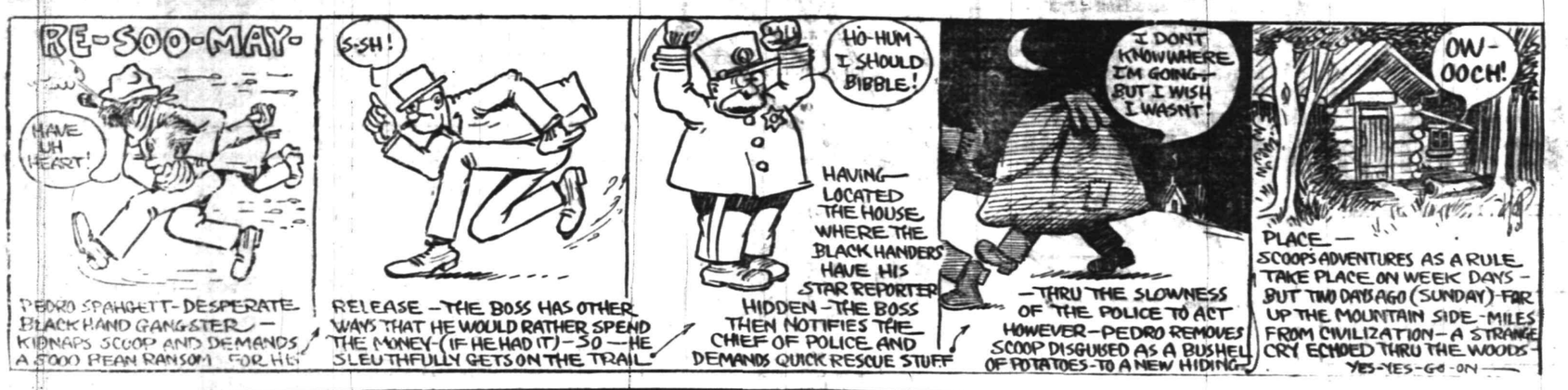

COMING EVENTS.

TODAY.

Mission at St. Joseph's Church.
St. Mary's Social Club Meeting, T. A. B. Hall.
Elks' Dance.

TOMORROW.

Mission at St. Joseph's Church.
Quarterly Conference at Monroe Avenue M. E. Church.

THURSDAY.

Muhlenberg Hospital Graduation Exercises at Hartridge Auditorium.
Warren Chapel C. E. Anniversary Meeting.
Mission at St. Joseph's Church.

FRIDAY.

Building Trades Council.
Play at Dehele Hall.
Grace M. E. Church Sunday-school Entertainment.
Mission at St. Joseph's Church.
St. Mary's Social Club Strawberry Festival in T. A. B. Hall.

SATURDAY.

Eta (N. P. H. S.) May Walk.
"Pro" Golf Match at Plainfield Country Club.
Mission at St. Joseph's Church.

—Your "for sale" ad will be found and considered—probably investigated—by some of your "logical buyers."

America's Most Famed BATTLEFIELD
May Be Viewed at Low Cost
Sunday, May 30
On which date Special Excursion will run to
Gettysburg
Via
New Jersey Central

In the light of the European conflict, the scene of Gettysburg's memorable combat is today of peculiar interest. One can read of the world war with greater appreciation and intelligence after a visit to the field of Gettysburg.

Round Trip 2.50 SPECIAL TRAIN will run as follows: Lv. Plainfield, 12:46; Grant ave., 12:48; Clinton ave., 12:50 a. m.
CHILDREN $1.25
5 18 21 23 25 28

PROPOSALS FOR CONCRETE ARCH BRIDGE.

Sealed proposals will be received at the Borough Hall, North Plainfield, Somerset County, N. J., by the Joint Committees of the Board of Chosen Freeholders of Somerset County and the Board of Chosen Freeholders of Union County, at 11:00 a. m. on Friday, May 28th, 1915, for the following described work:

New reinforced concrete bridge over Green Brook at Grove Street, between the City of Plainfield and the Borough of North Plainfield.

Plans and specifications for this work may be examined at the office of the County Engineer of Somerset County, Somerville, N. J., also at the office of the County Engineer of Union County, 120 Broad Street, Elizabeth, N. J.

Each bid must be accompanied with a certified check for $500.00, as required by the specifications as a guarantee of good faith.

The Joint Committee reserves the right to reject any or all bids as may be deemed best for the interests of the Counties of Somerset and Union.

JOSHUA DOUGHTY, JR., Co. Eng'r., Somerset County, N. J.
JACOB L. BAUER, Union County, N. J.
5-20 21 22 24 25 27

ESTATE OF Eliza Elvira Kenyon, deceased.

Pursuant to the order of GEORGE T. PARROT, Surrogate of the County of Union, made on the application of the undersigned, Executrix of said deceased, notice is hereby given to the creditors of said deceased to exhibit to the subscriber, under oath or affirmation their claims and demands against the estate of said deceased within nine months from the Twenty-ninth day of March, 1915, or they will be forever barred from prosecuting or recovering the same against the subscriber.

FRANCIS ELVIRE KENYON, Executrix.
5 18 1w—Fees $11.10

PLAINFIELD WINDOW CLEANING COMPANY,
H. MERSTRICH, Prop.
Stores, Offices, Private Residences, New Buildings, Cleaned, Scrubbed and Oiled. Office, 121 Liberty St. Tel. 1945-W.

PLANT NOW

500 Rhododendrons, Kalmias, and choice Evergreens for quick sale, we offer the above at a liberal discount off usual prices. Bedding Plants, 350 varieties. We have fifteen greenhouses full of choice plants for planting out. 5,000 Geraniums, 5,000 Salna, Cannas and Dahlia, new Japanese and hardy Chrysanthemums, Roses, Clemitis, hardy Vines, etc. etc. Vegetable Plants in great variety. Come to greenhouses, make your own selection at a big discount off usual prices and get premiums for carfare. Purchases of $1.00 delivered free within city limits. Alphano Humus at special prices. Fertilizers and insecticides in stock.
Greenhouse, South avenue, one block from Trolley Terminus.
'Phone 331.
Open from 7 a. m. to 7 p. m.
Store, 159 E. Front St.; 'Phone 928.
Chas. L. Stanley

CLASSIFIED RATES.

One cent a word for first insertion, one-half a cent a word for each subsequent insertion of the same advertisement for less than one month. Fifty cents a line for one month. Double Charge for Capitals. No advertisement received for less than 10 cents. No display or black face type used in this column.

The Plainfield Daily Press cannot give information regarding advertisements for which answers are to be sent care of the Press. Persons replying to office addresses must mail or leave written answers as stated in advertisement.

T. A. MOORE
UNDERTAKER,
612 E Sixth St.
Tel. 741-R

Estab. 1868 Tel. 2354
J. J. & C. A. HIGGINS
UNDERTAKERS,
Private Funeral Chapel
109-111 West Fourth Street
Auto Cortege for Long Distance.

Established 1872.
P. CASEY & SON,
Undertakers and Embalmers.
Office 100 North Ave | Telephone 2331 | Residence 417 W. 3rd St
N.Y. Office, 10 E. 22nd St. Tel. 2094, Gramercy

A. M. RUNYON & SON,
UNDERTAKERS
602 Park Avenue. Telephone No. 49.
Office open day and night.
Office of Hillside Cemetery.
New York office—50 Great Jones St.
Tel. call 3345-Spring.
New York Embalmers License—1220.
New York Registered Licensed Undertaker No. 515.

H. DEMOTT
UNDERTAKER.
56 Somerset St 'Phone 1128-W

L. L. MANNING & SON,
STEAM GRANITE WORKS
Corner Central Ave. and West Front St.
Opp. First Baptist Church. 'Phone 328-J

—Your "for sale" ad will be found and considered—probably investigated—by some of your "logical buyers."

DIED.

DREYER—Suddenly, in New York city, on Monday, May 24, 1915, Emile Dreyer, aged 55 years.

Funeral services at his late residence, 148 East Front street, Plainfield, N. J., on Wednesday evening, May 26, at 7:15 o'clock. Interment private. 5 25 2

SEAL—In this city, Sunday, May 23, 1915, Carrie A., wife of William T. Seal, in her 42d year.

Relatives and friends are invited at the funeral services at her late residence, 189 North avenue, on Tuesday, May 25, 1915, at 8:00 p. m. Services conducted by Order of the Eastern Star, and at High Bridge Methodist church Wednesday morning at 10:00 o'clock. Interment at Evergreen cemetery, Clinton, N. J. 5 24 2

NOTICE.

Lydia Chapter, No. 41, Order of the Eastern Star, having been requested to hold funeral services for our late Sister Seal, the members will assemble at 189 North avenue, Plainfield, Tuesday evening, May 25, promptly at 7:45 o'clock.

LULU E. KRINIC, Worthy Matron.
5 24 2

LOST AND FOUND.

LOST—Lady's gold monogram watch; initials M. G. S., in Netherwood or trolley station. Reward, 208 Watchung avenue. 5 24 3

LOST—Between Plainfield and Somerville, shoe and rims, size 33x4. Reward if returned to Plainfield Cab Co. 5 24 2

LOST—Silver mesh bag, containing sum of money, in vicinity of Chatham street and Watchung avenue. Reward at Daily Press office.

LOST—Pocketbook with $18, receipts of I. C. S., between Park and North avenues and Fourth and Arlington avenue. Reward for return to Plainfield Daily Press. 5 25 2

LOST—On Watchung or Hillside avenues, Sunday morning, pearl crescent pin. Finder kindly return to Mrs. F. W. Wallace, 996 Hillside avenue. 5 24 2

SITUATION WANTED—FEMALE.

RELIABLE waitress will go out for dinner or parties by day or hour; reference. 235 East Third street. 5 18 1mo

COOK - LAUNDRESS, chambermaid-waitress like a place together; no objection seashore, reference. 214 East Fourth street, second floor. 5 24 2

WANTED—Plain sewing, to do home; children's specially; prices reasonable. Address Reasonable, care of Press. 5 18 11

REAL ESTATE FOR SALE.

FARM FOR SALE near Princeton; finely located on State road; also other choice farms for sale. J. T. Vail, 177 North avenue, Plainfield. 4 19 tf

PALENVILLE, N. Y.—For sale or rent, cottage, eight rooms, about one acre land. J. T. Vail. 5 15 tf

INCOME property for sale; good paying investment. Address Investment, care of Press. 4 16 tf

HELP WANTED—MALE.

WANTED—For office in Plainfield, bright, industrious young man who can take dictation, operate typewriter and assist in general office work; salary moderate. Reply with reference, P. O. Box 278, Newark, N. J. 5 24 2

WANTED — Unmarried colored butler; good references required. Apply 313 Franklin place. 5 24 3

ROOMS AND BOARD.

DESIRABLE second floor room, with board. Mrs. Berrien, 602 Madison avenue. 5 5 tf

WANTED TO BUY.

WANTED—A tricycle, at a reasonable price, for four-year-old child. Address Tricycle, Press office. 5 25 3

FOR SALE.

CEDAR WOOD for fences, arbors, rustic wood; also bean poles. John Mobus, city. 'Phone 2538-J. 5 6 1mo

FOR SALE—Garage for sale cheap; is in good order. 'Phone 1599-J. 5 22 3

FOR SALE—Thoroughbred St. Bernard dog and house, ideal watch dog for farm or gentleman's country place. 744 Webster place. 5 24 2

FOR SALE—Sixty, 120, 240-egg incubators, good condition. Scotch Plains Poultry Farm, Mountain avenue, Tel. 1438-W, Fanwood. 5 24

HELP WANTED—FEMALE.

WANTED — 10 EXPERIENCED FINISHERS ON MUSLIN UNDERWEAR. NAT LEVY & CO., 339 WATCHUNG AVENUE. 3 30 tf

WANTED—At once, experienced cooks in small families; wages $30 and $35; also 20 general housework and nurse girls. Mrs. Keller's Agency, 22 Somerset place; 'Phone 1724. 5 25 3

WANTED—An experienced Polish girl for general housework. Call 1127 Gresham road. 5 25 3

WANTED — General housework girl; must be good plain cook; small family. Call Mrs. B. H. Booth, 1346 Watchung avenue. 5 25 3

WANTED — General housework girl; two in family. 910 Madison avenue. 5 25 3

WANTED — White chambermaid and waitress. Call Tuesday and Thursday, 302 East Seventh street. 5 25 3

WANTED — Immediately, white girl for cooking and downstairs work to go to Long Island, June 1. Mrs. A. R. Stevens, 933 Grant avenue. 5 25 2

WANTED—Two girls, one chambermaid and laundress; one chambermaid and waitress. Apply 1000 Central avenue; 'Phone 851. 5 25 2

WANTED—White woman for general housework, to go to seashore for summer. Apply 228 East Ninth St. 5 24 tf

WANTED—A neat white girl for general housework. Apply 23 Vine street. 5 24 2

WANTED — Chambermaid and waitress; colored. Apply 632 Woodland avenue. 5 24 2

MISCELLANEOUS.

ACCORDING TO THE LAW PASSED BY THE STATE LEGISLATURE, TO GO INTO EFFECT THIS MONTH, ALL OATS SOLD IN THIS STATE SHOULD CONTAIN 80 LBS. IN PLACE OF 75 HERETOFORE. THE STANDARD WEIGHT OF A BUSHEL OF OATS HAS BEEN CHANGED FROM 30 TO 32 LBS. IN ORDER TO CONFORM WITH THE WEIGHT OF A BUSHEL OF OATS IN OTHER STATES. BEGINNING MAY 25TH, ALL OATS SOLD BY ME SHALL WEIGH 80 LBS. TO THE BAG. JOSEPH HARRIGAN. 5 24 2

INSURANCE—ALL BRANCHES. AGENT FOR NATIONAL SURETY CO. J. T. VAIL. tf

AUTO parties taken in new Studebaker. Special North Jersey trips. Call 719-M. 5 18 1mo

UP-TO-DATE gas and electric fixtures; two-light gas chandelier 95 cents and up; gas and electric chandeliers $2 and up; brackets 15c and up; domes and showers at New York prices; call on us and save money. Naylor & Naylor, 128 North avenue. 4 28 1mo

EMPLOYMENT AGENCIES.

READ THIS—Murray's Employment Registry, 326 West Front street, near Grove, for reliable help; fees reduced and very moderate; 'phone 666. 2 13 tf

MRS. KELLER'S Employment Agency, 22 Somerset place, all nationalities. 'Phone 1724. tf

FOR RENT.

HOUSES, $12 to $50; flats, $10 to $30; stores, $7 upwards. D. McInnes, 318 Grant avenue; tel. 1198. 6 30 tf

SIX-ROOM, nice light apartment to let, with all improvements except heat, $20. Apply Neumann Brothers Company. 3 16 tf

4-ROOM apartments to let, with improvements, $13; Webster place near Seventh street. Call 770 Woodland avenue, 'phone 1687-W. 10 28 tf

TO LET—2 or 3 rooms, for light housekeeping. 426 Madison avenue. 5 24 3

PRIVATE garage for rent. Box 153, Dunellen. 5 24 6

APARTMENTS to let; 5 rooms and bath; all improvements. T. Callahan & Son, 300 Richmond street. 5 7 tf

HOUSE and garage to let, together or separately, on East Ninth street, near Watchung avenue. Apply in daytime to No. 811 Third place, or in evening telephone 1588. 5 18 11

HOUSE to let, 9 rooms, all improvements; hot water heat. 311 Madison avenue. 5 14 tf

FOR RENT—Five room flat, all improvements. 423 John street. 5 18 1mo

FOR RENT—From June first, 4 room flats; bath; all improvements; first floor, $14; second floor, $13. 203 Grant avenue. 5 17 13

TO LET—Two four-room apartments, rent $10.50; part improvements; No. 1351 and No. 1363 South Second street. John Herrmann, 369 Somerset street, 'Phone No. 699-J. 5 13 1mo

MOVING PICTURE OR STEREOPTICON SHEET FOR RENT; big enough for the largest hall. Apply Daily Press office. tf

FLAT TO LET; six rooms and bath; 405 Liberty street. Telephone 2466. 5 5 tf

TEN-ROOM house, 418 East Second street; all improvements. William Newcorn. 2 11 tf

FURNISHED rooms, all improvements; pleasant, quiet home. 407 Central avenue, 'phone 2478-J. 5 1 1mo

FOR RENT—Store, corner Watchung avenue and Fifth street, opposite Neuman Brothers' Grocery Store. Apply Neuman Bros. Co. 2 23 tf

MONEY TO LOAN.

MONEY TO LOAN on bond and mortgage. J. T. Vail. tf

TITLES examined for purchases of real estate and bond and mortgage loans; mortgage investments negotiated. Charles J. McNabb, lawyer, 309 Park avenue. 1 4 tf

MONEY TO LOAN—First mortgage security; property centrally located. L. A. Clement, attorney, Babcock building. 3 9 tf

MONEY TO LOAN on mortgage. H. R. Linbarger, 197 North avenue; 'phone 955. tf

MONEY TO LOAN on mortgage. Manning & Curtis, 106 Depot Park. tf

MONEY TO LOAN on bond and mortgage. Mulford, opposite depot. tf

FOR SALE OR EXCHANGE.

FOR SALE OR EXCHANGE—High powered roadster, good condition, will exchange for small light roadster or will sell for $175. 'Phone 364-J. 5 24 6

AUTOMOBILES FOR SALE.

FOR SALE—Can you beat this: High power, four passenger automobile, one hundred dollars cash takes it. 'Phone 1578. 5 25 5

Mono Storage
WAREHOUSE
North Avenue
OPP. FREIGHT HOUSE
125 East Front Street

Public Confidence
The exacting public has the utmost confidence in our TRANSFER SERVICE for the reason that ALL the work is done by skilled, expert men that take REAL CARE.
Our equipment is the last word in modernity and excellence.
We are specially equipped for Piano Moving, handling expensive, delicate bric-a-brac, household furniture, etc.
Rates, etc., gladly quoted.
HAND'S EXPRESS CO.
OFFICE 69 SOMERSET STREET

MURRAY'S STORAGE WAREROOMS
THE OLDEST IN THE CITY.
AT 326 TO 332 WEST FRONT ST.
Near Grove St.; all the rooms are separate, airy and dry; large and small, at very moderate prices. Many years' experience in buying, selling, handling, packing and appraising goods.
Auction Room at 326 West Front Street.
R. Murray, Auctioneer, 326 West Front St. Phone 666

TIME TABLE
Plainfield Transit Co.

Between
Plainfield and South Plainfield.
Plainfield and Sterling.
Plainfield and Oak Tree.
Plainfield and Warrenville.

PLAINFIELD AND SOUTH PLAINFIELD LEAVE PLAINFIELD
WEEK DAYS
A. M.—||6.30, **7.45, via Plainfield Ave.; 9.00, via Park Ave.; 11.45, via Plainfield Ave.
P. M.—1.00, **2.00, via Park Ave.; 4.00, via Park Ave.; 5.00, via Plainfield Ave.; 6.15, via Plainfield Ave.; *9.00, via Park Ave.; 10.30, via Plainfield Ave.; *11.15, via Plainfield Ave.
*Saturday only.
xExcept Saturday.
||Except holidays.
**Runs on School Days only.
SUNDAYS.
A. M.—9.00, via Park Ave.
Noon—12.00, via Park Ave.
P. M.—2.00, via Park Ave.; 4.00, via Park Ave.; 5.00, via Plainfield Ave.; 9.00, via Plainfield Ave.

LEAVE SOUTH PLAINFIELD
WEEK DAYS.
A. M.—||7.00, via Plainfield Ave.; **8.00, via Park Ave.; 9.30, via Plainfield Ave.
Noon—12.00, via Park Ave.
P. M.—1.30, *2.00, via Plainfield Ave.; 2.30, via Park Ave.; *4.30, via Plainfield Ave.; x4.45, via Plainfield Ave., 5.30, via Park Ave.; 7.30, via Plainfield Ave.; *9.30, via Park Ave.
*Saturday only.
xExcept Saturday.
||Except holidays.
**Runs on School Days only.
SUNDAYS.
A. M.—9.30, via Plainfield Ave.
P. M.—12.15, via Park Ave.; 2.30, via Plainfield Ave.; 4.30, via Plainfield Ave.; 5.30, via Park Ave.; 9.30, via Park Ave.

PLAINFIELD, WATCHUNG AND WARRENVILLE.
WEEK DAYS AND SUNDAYS
Leave Plainfield—6.45 A. M., 3.00 P. M., Saturday and Sunday; 6:30 P. M.
Leave Warrenville—7.15 A. M.; 3.30 P. M., Saturday only; 7.00 P. M.
Sundays and holidays the bus will leave for Watchung and Warrenville at 9.45. Other trips will be the same as week days.

PLAINFIELD AND STIRLING
Leave Plainfield—8.15 a. m., 4.15 p. m.
Leave Watchung—8.25 a. m., 4.45 p. m.
Leave Stirling—9.30 a. m., 5.15 p. m.
8.15 a. m. bus connects with 9.27 a. m. train at Stirling, for Newark.
4.15 p. m. bus connects with 5.15 p. m. train at Stirling, from Newark, connects with 5.01 train to Newark.
SATURDAY EXTRAS ONLY
Leave Plainfield—1.00 p. m.
Leave Stirling—1.30 p. m.
SUNDAYS ONLY.
Leave Plainfield—8.15 a. m., 4.15 p. m.
R. W. CAMPBELL, Mgr., 310 Park Ave.
'Phone 130, Plainfield.

Hoagland's Express
W. H. CARKHUFF, Successor.
FURNITURE AND PIANO MOVING
OFFICE, 116 WEST SECOND ST.
Telephone 882-W.

ORGANIZED 1864.
THE FIRST NATIONAL BANK OF PLAINFIELD
A COMMERCIAL BANK WITH SAVINGS and SAFE DEPOSIT DEPARTMENTS
FOUR PER CENT INTEREST PAID ON SAVINGS ACCOUNTS

AUCTIONEERS.
THE LEADING AUCTIONEERS
W. A. SCHORB & CO.
Also Dealers in Second Hand Furniture—Bought and Sold.
120 Madison Av., Jackson Blg.
Telephone 2296.

ADVERTISEMENTS
—FOR—
NEW YORK HERALD, WORLD, TIMES, SUN, JOURNAL TELEGRAM, AMERICAN, BROOKLYN EAGLE GLOBE
—AND—
NEWARK EVENING NEWS
RECEIVED AT
PLAINFIELD DAILY PRESS
AT REGULAR OFFICE RATES.

PRUDENTIAL Weekly Income Insurance guarantees the payment of a stipulated weekly income to the family for 13 to 26 weeks after the death of the insured. It supplements the regular insurance and gives the family a chance to find itself and arrange for its support. In short, it means that the wages of the bread-winner can be continued for at least six months.

The Prudential

FORREST F. DRYDEN, President

It would give this Company much pleasure to have you visit the Prudential Exhibit on Life Insurance and Public Welfare, Palace of Mines and Metallurgy, Panama-Pacific Exposition, San Francisco.

WEISS' One-Cent Sale

"As a method of advertising, rather than spend large sums of money for newspaper space, the United Drug Company has authorized us to run their National One Cent Sale on their well known Rexall Remedies and other Products. This is an opportunity for you to obtain these goods at practically one-half their actual value."

FULL PARTICULARS In Thursday's Paper

Weiss' BORO DRUG STORE

The Rexall Store

Somerset St. and Craig Place. Phone 161

Hamilton Coupons with all purchases.

REAL ESTATE INSURANCE

Harvey R. Linbarger

197 NORTH AVENUE. Telephone 955.

Douglas Shoes

Are in a class by themselves. Where are you buying anything today to compare with them at $3.50? (The reason):

They make more $3.50 shoes than any other manufacturer in the world, and when they specialize on a one price shoe you get the benefit. Let your next pair be DOUGLAS SHOES.

A. K. Willett

107 Park Ave.

CHEQUES FOR TRAVELERS and STORAGE FOR SILVER

As the season for travel approaches, we call attention to our American Bankers' Association Travelers' Cheques. These cheques are self identifying, are negotiable everywhere and will be found a very convenient method of carrying funds.

While you are away and your house is closed, store your silverware in our modern storage Vaults. The charges are reasonable—the protection absolute.

SERVICE

The State Trust Company

R. Henry Depew, President

E. F. Feickert, Vice Pres. M. C. Van Arsdale, Vice Pres.

H. C. Nash, Secretary and Treasurer.

Executor, Administrator

CO-EXECUTORSHIP

The man who makes his wife his sole executor unthinkingly places upon her in a time of acute mental distress a burden almost too heavy to be borne, but when he names her in conjunction with a competent trust company he knows that while she will retain the supervision of the estate, the trust company will attend to all the details.

This Company is a specialist in the management of estates. Consultation on the subject is invited.

Guardian, Trustee

THE PLAINFIELD TRUST COMPANY

Resources over $5,500,000.00

HOTELS.

HOTEL WALDORF

HENRY WINDHAM, Prop.

144 EAST FRONT STREET.

Gottfried Kruger's Extra Beer on draught. Imported Wines, Liquors and Cigars. Hotel accommodations and private Dining-room.

HOTEL SOMERSET

Newly Papered and Painted throughout. Table Board and Rooms by Day or Week.

Piel Bros. and Kruger's Beer on draught.

W. G. FEASTER, Proprietor.

97 Somerset St. Tel. 991

WEINMAN'S CAFE

GENERAL NEWS TICKER.

Stock quotations.

Up to the Minute.

'PHONE 1527.

ARRIVAL AND DEPARTURE OF MAILS AT PLAINFIELD POSTOFFICE.

May 19th, 1914.

NEW YORK MAILS. Arrive—5:30, 8:40, 8:40, 11:45 a. m., 1:20, 2:30, 5:00, 5:24, 8:20 p. m., 12 midnight. Close—6:30, 7:45, 10:00, 10:45 a. m., 12 noon, 2:00, 3:50, 5.45, 7:45, 9:00 p. m.

SOMERVILLE AND EASTON. Arrive 8:40, 10:45 a. m., 12:45 and 7:08 p. m. Close—6:30, 7:45 a. m., 1:30, 4:20 p. m.

PHILADELPHIA—Direct. Arrive—5:30, 8:00, 9:40, 11:45 a. m., 12:30, 2:30, 7:04 p. m. Close—6:30, 11:30 a. m., 1.30, 3:50, 5:50, 9:00 p. m.

THROUGH FAST MAIL FOR EAST Close—12 noon, 2:00, 3:50, 5:45 p. m.

DIRECT THROUGH FAST MAIL FOR WEST. Close—6:30, 11:30 a. m., 1:30, 5:00 and 9:00 p. m.

DIRECT SOUTHERN MAILS. Close—6:30, 11:30 a. m., 1:30, 7:00 and 9:00 p. m.

PENNSYLVANIA. West of Easton. Close—6:30 a. m., 1:30, 5:00, 7:00 p. m.

ELIZABETH—Direct. Arrive—6:30, 8:40 a. m., 1:20, 2:00, 5.30 p. m. Close 7:45 10:00 a. m., 12 noon, 5:45, 9:00 p. m.

NEWARK—Direct. Arrive—5:30, 8:45 a. m., 1:20, 2:30, 5:30 p. m. Close—6:30 7:45, 10:45 a. m., 12 noon, 2:00, 3:50 5:45, 9:00 p. m.

WATCHUNG. Arrive—1.00, 6.45 p. m Close—9:00 a. m., 5:30 p. m.

WARRENVILLE. Arrive—1:00 p. m Close—9:00 a. m.

SUNDAY MAILS. Office open from 9.30 to 10:30 a. m.

A. H. HOAGLAND, P. M.

The straw that broke the camel's
Back wasn't one of ours.
Our new snappy straw hats are the
Earliest examples of the latest
Thing in summer shapes and weaves;
Also the lightest weight you ever
Wore. Come in and see 'em close,
You'll like 'em as well as we do.

SCHWED BROTHERS

FRONT STREET OPP. PARK AVE.

Over Thirty Years Right Here.

Porch Furniture

Whatever you may need for Porch or Lawn can be found here. Porch Rockers, Porch Screens, Palmer Hammocks, Couch Hammocks, Children's Swings, Safety Gates, Porch Rugs, Lawn Seats, Lawn Mowers, etc.

Refrigerators

Warm weather coming. You must have a REFRIGERATOR. Why not buy the kind sold with the guarantee to give satisfaction or your money back. That's the kind you will find here. Stop in and look them over.

Vacuum Cleaners $4.98 to $6.98.

L. B. VAN CAMP

Front and Somerset Sts.

COAL DEALERS.

TenEyck & Harris

Dealers in

LEHIGH VALLEY COAL.

Tel. 2081-J-2, South Plainfield.

Kindling and Grate Wood.

Prompt deliveries. Orders received at 89 SOMERSET STREET.

JOHN MOBUS.

P. O. Box 320. Telephone 2538-J

N. MEYERS & SONS

COAL

COKE AND WOOD

Office tel. 1152-W. 121 Watchung Av.

Yard tel. 1911-W.

Fourth and Washington Streets

FLOORS

HARDWOOD AND PARQUET.

Old Floors Refinished.

S. E. WARD & CO.

66 Depot Place, Mecaling Building

HAVE YOU PURCHASED YOUR

Seeds, Fertilizers, Garden Tools, Lawn Mowers and Tools?

If not, we are sure that we have the goods that will satisfy.

Are you protected from the germ-laden **FLY?** If not, we can supply you with Netting and Screens.

RED SEAL CELLS are the best for automobiles and the prices cannot be equalled.

Ready **MIXED PAINT**, Oil and Brushes for high grade work.

WIRE for Poultry Yards and fences.

Do not neglect the kitchen when we carry a full line of the best utensils.

Gayle Hardware Co.

GENERAL HARDWARE AND HOUSEFURNISHINGS

'Phone 398 Front Street and Park Avenue

VanArsdale's Foot Comfort Service Department

ANNOUNCEMENT!

OVER AND UNDERLAPPING TOE!

The big success of yesterday at the inauguration of the Foot Comfort Service Department at our store proves to us the great need of such a department in this city.

Charles Morris, of New York, foot specialist of the Scholl Mfg. Co., is still with us today and tomorrow in charge of the inauguration, assisted by our salesforce, demonstrating the wonderful comfort-giving foot devices.

Statistics show that 90 per cent. of the people are suffering with some form of foot trouble.

Why suffer? If your feet trouble you, if they ache or tire easily, come in and consult our foot specialist.

Your feet examined absolutely **FREE OF CHARGE**—neither will you be asked or expected to purchase shoes, or anything else unless you care to.

You don't have to suffer with foot trouble, we can relieve you.

We do more than just sell you shoes—we make your feet happy—for the good of your feet come to

SCHOLL'S BUNION REDUCER

REDUCES ENLARGEMENT

RELIEVES PRESSURE

STOPS THE PAIN

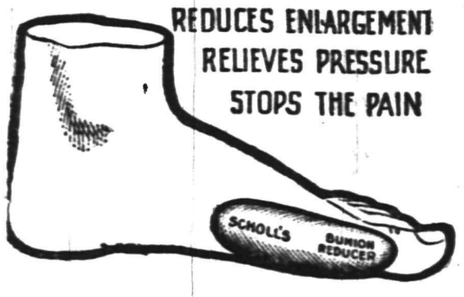

Van Arsdale's

127 E. Front Street

Established 1868.

Pictures, Plain and in Color, Dainty Mirrors and Picture Frames appropriate for

Wedding Gifts

--AT--

Swain's

317 W. Front St.

Paintings and Engravings cleaned and restored. Artists' Materials, Regilding.

Hasburg's Gold 65c.

50c SALE Bathroom Ware

SEE WINDOW DISPLAY

An assortment of fifteen useful articles for the bath room of good quality. Included in this sale:

18x5 inch Glass Shelves.
18x¾ inch Glass Towel Bars.
24x½ inch Nickel Plated Towel Bars.
Toilet Paper Holders.
Soap Dishes for the tub and lavatory.
Tumbler and Tooth Brush Combination.
Tumbler and Soap Combination.
Bath Seats in oak and white enamel.

A BATH SPRAY with 5 feet tubing and faucet connection.
Remember, any article during this sale 50c each.

A. M. GRIFFEN CO.

119-121-123 E. Front St., Plainfield N. J.

Two 'Phones 6—214

VAIL

JEWELER and OPTICIAN.

236 Park Avenue

OPPOSITE NORTH AVENUE.

AWNINGS

UPHOLSTERING

WINDOW SHADES

Frank G. Wikoff

721 W. Fourth St. Tel 1746.

AUTO BUSES

Dances, Parties, Lodges, etc. Parties from 10 to 50 people transported any distance at reasonable prices.

PLAINFIELD TRANSIT CO.

'Phone 130 Plainfield. 310 Park Ave.

4 27 3mo

HODGE'S PHARMACY

Y. M. C. A. BUILDING.

BELLE MEAD SWEETS.

Telephone 62.

AFTERWARDS.

You—who search for the best in automobiles, should also search for the best in agents and insurance to protect your investment from loss by fire and accidents which may be caused thru its operation.

You may search the wide world over, and find no better service than we have to offer you.

Auto fire at 1%.

REAL ESTATE LOANS RENTS

GEO. M. CLARKE CO. Babcock Bldg. Telephone 205 Plainfield.

INSURANCE OF ALL KINDS.

MORTGAGEES

Are better protected if our fire insurance policies cover the buildings upon which they hold mortgages.

Nobody can question the strength and security offered by the companies we represent.

FREDERICK A. MARTIN CO.

The Oldest Insurance Agency in This City.

171 NORTH AVENUE Telephone 2304

Insurance Mortgages Real Estate

(Successor to Elston M. French and J. C. Pope & Co. Insurance Agency)

SATURDAY HALF HOLIDAY.

Until September 11, the Daily Press will be published at 1 p. m. on Saturdays. Classified ads. received until noon.

PLAINFIELD DAILY PRESS

THE WEATHER.
Unsettled tonight and Thursday; probably showers; cooler tonight; variable winds, becoming northwest and fresh.
Highest yesterday, 74; highest last year, 84.

Established May 10, 1887. TEN PAGES PLAINFIELD, NEW JERSEY, WEDNESDAY, MAY 26, 1915. TEN PAGES Two Cents a Copy, $5 a Year.

SERIOUS CLIMAX TO NIGHT OUTING

Taxi-cab Chauffeur and Two Women in Car That Hit Horse and Buggy.

WOMAN IS IN HOSPITAL

George Moore, Aged Eighteen, Alleged to Have Driven Car While Intoxicated—Hearing This Afternoon—Two Hurt.

What the police believe to be a "joy-ride," culminated disastrously for Arthur Moore, an eighteen-year-old taxi-cab chauffeur, at 11:40 last night, when he ran his car into a horse and buggy owned and driven by Mrs. Agnes Shad, of New Market, at Clinton avenue and West Seventh street. Moore is a prisoner in the city jail under a charge of "driving an automobile while under the influence of liquor," having been arraigned before City Judge William G. DeMeza in the police court this morning, and held in $1,000 bail for trial late this afternoon, when further developments are anticipated. City Physician Norman W. Currie examined the driver shortly after he was apprehended and is authority for the statement that he was intoxicated at the time the mishap occurred.

According to the police the smash-up came as the climax of three "joy-riding" and carousing in a roadhouse at New Market. Last night Moore invited Jennie Martial and Grace Philmore, of Watchung avenue, to join in a party. In a statement to a Daily Press reporter in his cell at police headquarters this morning, Moore said that the trip started about 8:30 and the time intervening between the departure from Plainfield and the crash on West Seventh street was spent at New Market and "along the road."

The police say that Moore was driving in a reckless manner and was entirely to blame for the accident. Mrs. Shad was thrown to the road and rendered unconscious. She was soon revived, however, and it was found that her wounds were only of a superficial nature. Grace Philmore escaped with a shaking up, but her companion was not as fortunate. The Martial woman was removed to Muhlenberg Hospital, where it was said this morning that she had a fractured collar-bone and numerous bad contusions. Grace Philmore is locked up at police headquarters in default of $500 as a material witness in the hearing this afternoon.

Patrolman John Neylon reported the accident soon after it occurred and investigation directed the finger of suspicion at Moore, who was later taken into custody by Patrolman Roy E. Martin. The prisoner is eighteen years old and has twice figured in automobile cases in the city court during the past year. Several months ago his car ran over a boy riding a bicycle on East Second street, and he is also known to the police as a "speeder."

Acting-Chief John J. Flynn communicated with Commissioner of Motor Vehicles Dill at Trenton, this morning, and a representative of the State Department of Motor Vehicles will be in court when Moore is arraigned. Should he be found guilty of the charge of driving a car while intoxicated, Moore will have to spend at least thirty days in the county jail, there being no alternative for this offense. Thirty days is the minimum sentence prescribed by the law for such offenders and in only one instance has a defendant arraigned in the local police court been convicted of the charge.

In a statement made to a Daily Press reporter, Moore said that he was driving east on West Seventh street, when the accident occurred, at a moderate rate of speed. He claims that the car will not "make" more than twenty-eight miles an hour and he is certain that he was not going that fast. He denied the intoxication charge, both for himself and the women.

Acting on information furnished him this morning by Acting Chief of Police John J. Flynn, State Motor Vehicle Commissioner Dill this afternoon, revoked the automobile license of Arthur Moore, the eighteen-year-old taxi-cab chauffeur being held at police headquarters for trial this afternoon, on a charge of driving a car while under the influence of liquor last night.

An inspector from the State Department of Motor Vehicles investigated the conditions surrounding the incident here this morning, and reported to the department head that "Moore was intoxicated when the accident happened."

ANNOUNCE ENGAGEMENT.

Rev. and Mrs. Daniel Rapalje, of Carlton avenue, have announced the engagement of their daughter, Miss Katharine Winifred Rapalje, to Frederick Martin Smith, of this city. No date has been set for the wedding.

SHIRTWAIST DANCE PLEASANT FUNCTION

Elks Entertain Large Gathering at Novel Event in Their Clubhouse.

Members and friends of Plainfield Lodge, No. 885, B. P. O. E., were guests at a delightful reception and dance held in the Watchung avenue clubhouse last night, the function being the closing one of a bi-monthly series. Owing to the success of the venture it is not unlikely that the Elks' committee will conduct similar events throughout the summer months, it being semi-officially announced at the conclusion of last night's affair that another would be given in June. The large number of pleasure seekers present at the reception was evidence in itself of the popularity of the feature and many requests were made for a continuance of the feature that has now become an accepted part of the Elks' program.

The entertainment committee is composed of Walter Hamilton, William Mulvey, Harry DeMeza, Samuel Tavener and Everett Mapelsden. The entire clubhouse was turned over to the guests and a number took advantage of their first opportunity to inspect the spacious and elaborately furnished building.

Dancing, with music furnished by VanEps' orchestra, proved the leading feature of the evening and over 100 couples took part in this amusement. During the intermission refreshments were served by the entertainment committee.

The closing exent took the form of a "Lucky Shirtwaist Dance," drawings being made during the intermissions and the women holding the selected numbers were presented with appropriate mementos. Guests were present from this city, Westfield, Bound Brook, Dunellen, Elizabeth, Somerville and Cranford.

COLLEGE CLUB IS GUEST AT "OAKWOOD"

Clever Farce "Shakespeare's Heroines," One of the Features of Entertainment.

Through the courtesy of Miss Hartridge the members of the College Club were entertained at "Oakwood" yesterday afternoon. Mrs. A. B. Meredith, the newly elected president, conducted the business meeting, at which the principal topic discussed was the advisability of the club's co-operation in the project of establishing a college for girls affiliated with Rutgers. The club voted to join the State Federation of Women's Clubs and to continue the two scholarships of $200 each offered annually to graduates of the Plainfield or North Plainfield schools.

A clever farce, entitled 'Shakespeare's Heroines," which had been ably coached by Miss Helen Joy, was admirably presented by Miss Margaret McCutchen, Miss Elizabeth Ralston, Miss Margaret Buttfield and Miss Evelyn Wells. Among the guests were the senior and junior classes of the Hartridge School. The club at present numbers about one hundred and twenty women, representing twenty-five different colleges.

The officers of the association are: President, Mrs. A. B. Meredith; vice-president, Miss Helen Besler; recording secretary, Miss Helen Joy; corresponding secretary, Miss Rae Harris; treasurer, Miss Elsie Suffern.

WORK COMPLETED.

The work of listing every schoolboy in this city and borough, between the ages of 12 and 18 years, which was undertaken by the Boys' Council, of the Y. M. C. A., has been completed and this afternoon and tomorrow the members of the council, assisted by other members of the department, will distribute them instead of using the mails. If the work is completed before Friday night, a social will be held at the association for all those who took part. There will be about thirty-five boys present.

A Battle That Made History.

One can read the European War with greater interest and intelligence after seeing our own greatest battlefield at Gettysburg. A visit at low cost of $2.50 is made possible by New Jersey Central excursion, Sunday, May 30. Special train leaves Plainfield 12:46 a. m.; Grant Avenue, 12:48 a. m.; Clinton Avenue, 12:50 a. m.; Dunellen, 12:54 a. m. Return at 3:00 p. m.—Adv.

*** 5-24 26 28

—Don't miss the weekly auction sale tomorrow at 1:30 p. m. o'clock, in the Lufburrow building, corner Front street and Central avenue. See adv. on another page of this paper.—***

RYNDAM IN CRASH AT SEA IN NIGHT

Hit James J. Cuneo and is Returning to New York Badly Damaged.

PASSENGERS ALL SAFE

Vessel Left New York Yesterday With 89 Passengers, Full Crew and $1,000,000 Cargo, Including Grain for Holland.

New York, May 26—Following a collision off the New England coast early this morning between the Ryndam, of the Holland-American Line, and the steamship James J. Cuneo, of the Cuneo Trading Company, the former vessel is limping into this port this afternoon, after having transferred her mails and passengers to the Cuneo from which they were taken to the battleship South Carolina of the Aalantic fleet, which was nearby when the accident happened.

A radio message from the South Carolina to Newport, R. I., states that vessel has on board 250 persons from the disabled steamer, which were transferred to her from the Cuneo. The South Carolina was first ordered to land her passengers at Newport, but later was told to convey the Ryndam to New York, as it is believed the vessel can reach this port in safety.

Most of the passengers on the vessel were Hollanders homeward bound and there were no prominent Americans on board.

The Ryndam, according to wireless messages received from the scene of the accident, was damaged aft of the engine room, and one hold filled with water while another was reported as rapidy filling. The cargo on board is valued at $1,000,000, and was a miscellaneous character, the principal item being 216,114 bushels of grain.

The steamship Ryndam left here at one o'clock yesterday for Rotterdam and collided with the steamship Joseph J. Cuneo, of the Cuneo Trading Company, off the New England coast at 3:40 o'clock this morning. The Ryndam was badly damaged and her crew and passengers at once took to the boats. Within a short while every person on board had been safely transferred to the Joseph J. Cuneo. The Battleship Louisiana, which has been taking part in the tactical war game, was near the scene at the time of the accident. She stood by during the transfer of the passengers, and may have aided in that operation.

The following wireless was first received from the captain of the Ryndam addressed to the Holland-American Steamship Company:

"Afraid will have to abandon vessel if water gets any worse. Mails taken off."

The Ryndam had twenty-four saloon, forty second class and twenty-five steerage passengers on board. She is a steamer of 1,527 tons and is 660 feet long. The Cuneo is a Norwegian freighter of 875 tons and is commanded by Capt. C. Aamddt and was under charter to the Cuneo Trading Company. She was outward bound from Boston to West Indies, but has put back to port.

A second message to the Holland-American Company from the master of the Ryndam says:

"Fifty miles from Ambrose Channel. Water still gaining. Engine room under control. Proceeding thirteen miles per hour. All passengers and 160 of crew on Cuneo. American squadron standing by."

NEW PETIT JURORS.

The following Plainfielders have been drawn for the petit jury to begin duty next Monday: Peter Neumann, John B. Groendyke, Harry P. Johnson, Howard Stewart, Daniel W. Martine, Levis N. Booth, Isaac Fertig, Simeon Cruikshank and Oscar F. B. Bruce. Those from Fanwood are Charles Elliott and John P. Clark. Out of sixty names drawn for the panel thirty-three are from Elizabeth.

CRESCENT COMPANY.

Crescent Company, No. 13, Uniformed Rank, Knights of Pythias, is to meet tomorrow evening at Flannery's Hall, East Third street, at which time plans will be made for the Memorial Day exercises of the order to be held next month. The organization will journey to Portchester, N. Y., Sunday, June 13, where the grave of Harvey Patterson, formerly of New Market, who was killed at the Westfield wreck several years ago, will be decorated. The exercises at the local and Scotch Plains cemetery will be held the following Sunday.

EMILE DREYER'S FUNERAL.

The funeral of Emile Dreyer, who died suddenly in New York, Monday night, will be held at his late home, 148 East Front street at 7:15 tonight. The service will be in charge of Rev. Dr. Charles E. Herring, pastor of the First Presbyterian church, and friends are invited to attend. Burial will be private.

BOARD OF ESTIMATE COMPLETES BUDGET

City's Share of School Expenses for 1915-16 Amounts to $114,350.

The final meeting of the Board of School Estimate was held last night and the items of the budget for the year 1915-1916 were definitely settled. The meeting was called to order by Floyd T. Woodhull, of the Board of Education and Mayor Calkins was elected chairman, and A. A. Tilney, of the Board, was appointed recording secretary of the meeting. The Board of Estimate has given the utmost consideration to every item in connection with school expenses and the total amount of the city's share is $114,350.

The members of the Board of School Estimate present at the meeting last night were Mayor Leighton Calkins, Floyd T. Woodhull, Richard A. Claybrook and Thomas F. Hylan. Every effort has been made on the part of school and city officials to conform to the demands of the present conditions in the matter of cutting down the cost of managing the schools during the coming year.

WATCHUNG COUNCIL MEMBERS TO ATTEND FLAG RAISING

Members of Watchung Council, Knights of Columbus, are completing arrangements to attend the flag raising which Bailey Council, of Elizabeth, is to conduct at 3 o'clock next Monday afternoon. The ceremony will be on an elaborate scale and councils from all over New Jersey will be present.

The Plainfield delegation will be in three sections, members of the fourth degree in full regalia, being at the head. The other members of Watchung Council will follow and the Second Night Club will bring up the rear. John Kyle will be marshal of the Second Nighters, each member wearing a natty summer uniform of white duck trousers, blue serge coats, straw hats, white gloves and canes. It is possible the Plainfielders will make the trip to and from Elizabeth by automobile.

The flag raising will include a patriotic program and will be followed by a reception and banquet for the visiting councils.

MOTHER STRANGLES TWO CHILDREN; SHOOTS SELF

New York, May 26.—Mrs. Charlotte O'Neil, 32, the wife of Francis A. O'Neill, a draughtsman employed by the Interborough Rapid Transit Company, strangled her two children, Francis, 4, and Josephine, 1, with a rope here today. She then committed suicide by shooting with a revolver belonging to Mr. O'Neill. When Mrs. Herman Neider, a sister of the dead woman, arrived at the home of the latter, 311 Eastern Parkway, Brooklyn, to pay a friendly call, she found Mrs. O'Neil and her baby girl dead. Francis still was alive and by the prompt use of a pulmotor his life was saved. A third child, a girl of nine years, was at school when the tragedy occurred.

BELIEVE GREEK KING IS DYING; FAMILY AT BEDSIDE

Athens, May 26—King Constantine is believed to be dying. The royal family has been summoned to his bedside.

BLAZE ON CIRCUS LOT.

While workmen were clearing up the circus lot below Leland avenue, yesterday morning, flames from a pile of paper they were burning set fire to a stack of hay and straw. The blaze became quite dangerous and residents from the neighborhood telephoned fire headquarters. No. 4 company was sent out to extinguish the flames. The hay and straw was that left behind by the circus people and had been stacked up by "Count" Van-Nest with the idea of using it later.

APPROACHING WEDDING.

Mr. and Mrs. George M. Bowlby, of 805 Park avenue, have issued invitations for the marriage of their daughter, Miss Gertrude Louise Bowlby, to Charles Mortimer Eoff, of Franklin place, which will take place at the home of the bride on the evening of June 16.

DEATH OF MRS. FISH.

New York, May 26.—Mrs. Stuyvesant Fish, Sr., died at 10:45 o'clock last night at her country residence in Garrison, N. Y. Death was due to a hemmorrhage of the brain.

NO MARBLE FOR NEW POSTOFFICE

United States Treasury Department so Advises Postmaster A. E. Hoagland.

EXPLANATION IS GIVEN

B. R. Newton in Letter States That Limestone is Used in Many of the Largest Government Buildings, and Change Cannot Be Made.

Information submitted today by B. R. Newton, assistant secretary of the United States Treasury Department, at Washington, practically lays at rest the agitation promoted by the Board of Trade members and other interested citizens relative to the construction of a marble front postoffice in Plainfield instead of using the limestone provided in the contract.

Congressman John H. Capstick, of the Fifth Congressional district, has been assisting those at the head of the movement who argue that although the amount available under the appropriation is $120,000, the contract calls for but $84,000 worth of work. This covered the cost of erecting a postoffice of limestone and inasmuch as the Tennessee marble proposal was only $105,000 it was thought that the latter material could be secured, inasmuch as this sum was also well within the appropriation figure. The letter to Postmaster A. E. Hoagland follows:

"Receipt is acknowledged of your telegram and letter of May 19 protesting against the use of limestone for the exterior of the new postoffice at Plainfield, N. J., and asking that the work be suspended with a view of substituting Tennessee marble.

"In accordance with the present program in regard to materials, marble is not used for the facing of buildings in cities of the size of Plainfield, or even considerably larger. Buildings of such importance as the postoffice in Indianapolis, Bureau of Engraving and Printing, Washington, the State capital of Mississippi, and the Grand Central Terminal Station in New York city, are faced with limestone, which is considered a very satisfactory material. Even in the State of Tennessee from which the Tennessee marble comes, limestone was used in conection with the courthouse at Memphis.

"Since the limestone is considered an entirely satisfactory material for this building, and since to substitute Tennessee marble for it would cost approximately $18,000 more than the present contract, the department does not feel justified in making the change."

EXPECT GERMAN REPLY WILL COME IN THREE DAYS

Washington, May 26.—The State Department has been advised that an answer to the second note sent by the United States in the case of the American steamer William P. Frye is in course of preparation in Berlin. The notification from the German government that the sending of the case to a prize court was not intended as an answer or as a discourtesy to the United States has removed all trace of unfriendliness from the negotiations. The note in reply to the second American note is expected within the next three days.

GOVERNOR WHITMAN WILL NOT REMOVE COMMISSION

Albany, May 26—Governor Whitman refused today to remove the Public Service Commissioners of the First district. In arriving at this decision he found that the charges of misconduct made against the Commissioners were not sustained, and that no neglect of duty was shown. The Governor said, however, that the record shows that the Commission as not been as efficient in matters of detail and otherwise. "I have no doubt, whatever that were my actions reviewable," said the Governor, "that an Appellate Court would reinstate the Commissioners were I to remove them on this evidence."

CAMP LIST INCREASES.

Boys' Secretary Edwin Gaentzer, of the Y. M. C. A., has received word from State Secretary of Boys Work Charles R. Scott, of Newark, that the application list for the first section for camp has been closed, the section being filled. The second is also filled but there are ten vacancies in the third. The number of local boys to go has increased to thirty-eight and three leaders.

—Attend the demonstration of the Red Fern Corsets. Special corsetiere from New York this week at A. E. Force & Co.—Adv. ***

AMERICAN VESSEL NEBRASKAN TORPEDOED OFF IRISH COAST; AFLOAT AND MAY REACH PORT

CARRIED NO PASSENGERS OR CARGO AND WAS ON WAY HOME FROM LIVERPOOL WHEN HIT.

CAPTAIN AND CREW STICK TO THE SHIP

Commander Making Game Fight to Get Boat to Queenstown—Belonged to American-Hawaiian Line and Had Discharged Cargo at Liverpool—Crew of 40 Uninjured.

London, May 26.—Another American vessel was added to the list of victims of German submarines today, when the American-Hawaiian Line Steamship Nebraskan was torpedoed off the Irish coast. The vessel was still affoat at 2 o'clock this afternoon, trying to make Queenstown. She sailed from Liverpool for home Monday.

A later despatch from Queenstown reports the steamer Nebraskan passing that point and steaming 8 knots an hour.

First reports of the torpedoing were received here early this morning, and conveyed the information that the vessel was sinking, and the crew had taken to the boats. This was supplemented a little later the Admiralty reporting that the crew were still on board and Captain Green was trying to get the boat into Queenstown.

The Nebraskan carried no passengers. She had been chartered by the Atlantic Transport Company, and left Liverpool on Monday for Delaware breakwater, to await orders, having on board little or no cargo.

The despatch received at two o'clock this afternoon in this city from Queenstown stated that Captain J. S. Green had signalled that the boat was still afloat, but out of control, and he did not know whether he would succeed in reaching Queenstown or not.

The Atlantic Transport Company's interest in the vessel is said to have expired when she arrived at Liverpool with a cargo. She was then ballasted and started for home, carrying a crew of forty, including the officers. When struck, according to the first report received by wireless from Captain Green, the vessel was forty-eight miles west of Fastnet. He added: "Steaming to Liverpool. Water in lower hold. No one injured."

Washington, May 26.—Confirmation of the report that the American steamer Nebraskan had been torpedoed in British waters was received at the State Department today in a cable message from Consul General Skinner at London. The message read: "Admiralty reports American steamship Nebraskan, Liverpool for Delaware Breakwater, torpedoed 40 miles south by west of Fastnet. Crew in boats standing by. Weatner fine. No direct report."

It developed that the torpedoing of the Nebraskan is of particular interest to the Administration, inasmuch as the vessel was under contract to the Navy Department for transportation of coal from Norfolk to San Diego. The steamer was on its way to fulfill this contract, which called for the taking on of the cargo not later than June 4. The coal was intended for use of the United States fleet now off the west coast of Mexico. The putting of the Nebraskan out of commission is expected to be a considerable embarrassment to the Navy Department because of the scarcity of tonnage sufficient to carry the coal.

ST. MARY'S SOCIAL CLUB PLANS FOR A FESTIVAL

The regular business meeting of St. Mary's Social Club was held in T. A. B. Hall, on West Fourth street, last night, during which routine matters were discussed. Miss Emma Sullivan presided. Arrangements were completed for the strawberry festival which will be given Friday night at the hall and the committee in charge was appointed as follows: Miss Julia Leahy, chairman, and the Misses Kitty Ellis, Margaret O'Keeffe, Elizabeth Flynn, Florence Briscoe, Florence MacDonald, May Carney, Agnes Griffin and Katherine Boyle.

The committee has arranged a pleasing program of vocal and instrumental selections and dancing will follow. Prof. Squier's orchestra will provide music for the occasion. Membership cards were distributed to one hundred members last night and those who did not receive them are urged to communicate with Miss Sullivan at once.

VERDICT FOR FULL AMOUNT AGAINST CLINTON B. REPP

In an opinion returned by Judge Walter L. Hetfield, in the District Court, this morning, a verdict for the full amount was directed, in the suit of Elmer E. Bigoney against Clinton B. Repp, to recover $390.06 as the difference in price of sixty-five shares of stock in the Northern State Power Company, agreed to be sold by the defendant to Bigoney and which Repp refused or neglected to deliver.

The stock was to have been turned over to H. F. McConnell & Company and the plaintiff was forced to go into open market and make good for the difference in the amount between the price the defendant offered to sell the stock for and the market price, which amounted to $390.06. Walter L. Hetfield, Jr., of the firm of Reed & Hetfield, represented by Bigoney and V. W. Nash, Jr., was counsel for the defendant.

"LADIES' NIGHT.

The observance of "ladies' night" at the Jr. O. U. A. M. Club on East Front street, which was postponed from last Wednesday evening, is to be held this evening. The committee in charge has spared no pains for preparing a most enjoyable evening for the women friends of the members. Dancing and an informal program will occupy the evening.

Mauch Chunk $1.50 Excursion

Decoration Day, May 31, and Sunday, May 30; also Sunday, June 20, and every other Sunday and every holiday until September 12, inc., via New Jersey Central, leaves Plainfield 8:57, Dunellen 9:03, Bound Brook 9:12, Somerville 9:21 a. m.—Adv.

*** 5 26-28

ITALIANS CONTINUE ADVANCE IN AUSTRIA

Take a Number of Small Towns With Little Opposition.

Rome, May 26.—The War Office today issued the following report from General Cadorna:

"We have occupied all the frontier pases near Cadorna. The enemy bombarded Conquemisurina without results during the night. We took Valiferno pass with the bayonet. The enemy is retiring everywhere, destroying bridges. Our aviators threw bombs upon the electricity works and railway stations at Monfalcone, sixteen miles northwest of Trieste. Our troops on May 24 occupied Forcella, Montozzo, Tonale, Fonte De Caffaro, Guidicaria, and the high defiles of the Brenta Valley. We made several prisoners."

Geneva, May 26.—Two Italian submarines attacked the Austrian ships near Nola, yesterday, fired eight torpedoes at merchant vessels and damaged an auxiliary cruiser, according

(Continued on page 9.)

Double holiday coming!
Four New York stores ready to outfit you at a moment's notice.
All handy for out-of-town shoppers.
Light weight suits—mixtures, serges and Norfolks.
Motor wear and accessories.
Sporting Goods.
Luggage—everything from a wardrobe trunk to a week-end suit-case.
Everything men and boys wear.

"Gymkhana" shirts (registered trade-mark)
Open in a "V" neck or button close like a regular shirt—for golf, tennis or any outdoor sport.

ROGERS PEET COMPANY
Broadway at 13th St. / Broadway at 34th St.
"The Four Corners"
Broadway at Warren / Fifth Ave. at 41st St.
New York City.

DUNELLEN

All the Happenings of the Day In Plainfield's Hustling Suburb.

REV. W. T. BOULT SPEAKS TO PARENT-TEACHER ASS'N

The Rev. W. T. Boult, pastor of the Congregational church at Bound Brook, addressed a well attended meeting of the Parent-Teacher Association in the Lincoln School yesterday afternoon. The speaker gave a very interesting talk on "Why Nations Should Not War and How to Obtain Universal Peace." Those who heard Rev. Mr. Boult were disapointed that a larger attendance was not present to hear him. As an assurance of peace he advocated the disarmament of all nations and the establishment of a court of peace and an international police to see that its decrees were obeyed.

Preceeding the Rev. Boult the second grade of the Lincoln School, Miss Mabel Bennett's class, sang two songs, "Katie Did" and "If I Were a Man."

A speaking tableaux entitled "Peace Victory" by six boys and two girls from the third grade of the Lincoln School, Miss Hardcastle's class, was much enjoyed.

STAKE FOR SEWERS.

Prospect avenue, from Walnut street to Centre street, was staked out for sewers, yesterday afternoon, by Assistant Resident Engineer Whitford and force and this morning grade was given. At this writing it was stated that the trench digger would commence operations there this afternoon. This will be the first street tackled by the trench digger on the south side of the track.

Stylish (SR) Reliable

PLAIN HONESTY

We started this shop with the right principle in mind. Our business has grown slowly, but steadily.

We are proud of our reputation. We earned that reputation by selling the best qualities of Most Things Men Wear at reasonable prices.

You can be assured that your clothing and fixings are right if they come from

Rothberg's
Stein-Bloch Smart Clothes
"Most Things Men Wear."
206 W. Front St.
Proctor's is Two Doors from Us.

Mr. and Mrs. W. J. Davenport, of Grove street, entertained W. B. Ubhaus, of Newark, over the week-end.

Mrs. Henry Kirchner, Sr., of Lincoln avenue, has been ill since Monday.

James Welch, of Dunellen avenue, visited a sister, who lives in New York, over the week-end.

Mr. and Mrs. George Meyers, of Prospect avenue, have returned from Philadelphia, where they spent four or five days visiting relatives.

Mr. and Mrs. George Zink, of North avenue, are entertaining their nephew, Henry Alberti, of Hudson, N. Y.

Marshal Harry Shugar's telephone number has been changed from 1267 to 1245-W.

Miss Florence Smalley, teacher of the first grade of the Lincoln School, was able to be out for the first yesterday afternoon, since she was taken ill last Thursday with throat trouble.

WILL ENFORCE THE LAW.

Michael Kohlweiss, of Whittier avenue, was halted while riding his wheel along the sidewalk on the business side of North avenue at 6:30 o'clock yesterday, and told to appear in court last evening, before Recorder David S. Campbell. Mr. Kohlweiss obeyed the orders of the marshal and appeared. The court, after severely reprimanding the offender, said: "You are the first to appear before me since the authorities have decided to strictly enforce the bicycle ordinance and I will suspend sentence in your case. This is the last time, however, that sentence will be suspended for a similar offence and it will go hard with you or any one else, Kohlweiss, who is arraigned before me from now on on that charge as bicycle riding on the sidewalks of this borough must and will be stopped."

Mrs. Walter S. Craig, of New Market road, has been ertertaining her aunt, Miss Christine Maag, of Plainfield.

Marshal and Mrs. Weimer Snyder will entertain Mr. and Mrs. Henry Coleman, of Trenton, over the week-end and Decoration Day.

Mrs. Joseph Weiner and son, Raymond, of Prospect avenue, visited Mrs. Weiner's mother, Mrs. Catherine Smith, at Raritan, yesterday.

Miss Mary O'Loughlin, of Somerville, is visiting Mrs. Fred E. Smith, of Centre street.

POSTPONE MEETING.

The social committee of Holy Innocents' Episcopal church, will hold its meeting Saturday evening, at the home of its chairman, Mr. Hicks-Barrow, at Prospect avenue and Centre street. This will take the place of the meeting scheduled for tonight, which was postponed to enable the members to attend the confirmation at the Church of the Heavenly Rest, Plainfield. The upbuilding committee of the church is very much pleased at the results it has so far accomplished, especially in the way of increased attendance, and it hopes to have something special to announce in the way of morning services in the near future.

ENJOYING THEIR HONEYMOON.

Mr. and Mrs. John Foley, of Cumberland, Md., are visiting Mr. Foley's uncle, Bartholomew Kelby, of Madison avenue. Mr. and Mrs. Foley are on their honeymoon, coming to the borough from Atlantic City. They seem to be greatly pleased with Dunellen and it is possible that they may decide to make their residence here in the near future.

TO HOLD A CAKE SALE.

A cake sale, under the auspices of Scout Troop No. 1 will be held in the meat market of C. T. Voorhees all day Saturday.

John Fedderman, who has had his office in the store of the Dunellen Shoe Repairing Company on North avenue for a month or so, transferred his headquarters back to his home on Washington avenue, this morning.

The groceries and chattels of the discontinued H. S. Titsworth grocery will be auctioned off at the store in the Linke building at 3 o'clock Friday afternoon. Judge Rene F. F. von Minden is the attorney and A. J. Hamley, trustee.

South Plainfield.

A number of people from this place are arranging to attend the "Tom Thumb Wedding" in the Dover M. E. church in Dover tomorrow night at 8 o'clock.

George Steengraf, formerly of this place, but now of New York, has returned from a visit with his parents, Mr. and Mrs. A. Steengraf.

Harry Phillips and daughter, Dorothy, have returned home after visiting relatives in Bloomsbury.

Mr. and Mrs. John Long have returned home after being guests of relatives in Philadelphia.

Henry Teeple, a former resident of this place, but now of Martinsville, is spending a few days with his daughter, Mrs. Thomas Terrill.

Jerry Newman, formerly employed on the Pound farm, has accepted a position with the Spicer Manufacturing Company.

Harry Sofield, Jr., who has been visiting friends in Perth Amboy, has returned home.

P. F. Kaine has returned home after a visit with friends in New York.

Rev. J. J. Allen, who has been the guest of friends in South River, returned home yesterday.

'Plains & Fanwood.

Robert Meggy, of North avenue, has entered the moving picture world as an actor and is at present connected with the World Film Corporation.

The members of the Sunshine Weavers are making extensive preparations for the holding of their first banquet, which will be held in the parish house of the Baptist church on Thursday night. It is expected that about fifty members and girl friends will be present and several addresses will be made.

The annual "open session" day and exhibit was held in School No. 1 yesterday, and if anything, surpassed those of previous years, both in the quality of work displayed and the interest manifested by the parents. Many took advantage of the opportunity to see the classes in session and during the afternoon and evening the parents were conducted through the building by the teachers and pupils. Although there is no regular manual training course in the school, the results of basket weaving and other articles were exceptionally good.

The divines of the Victorian age of English history were under discussion yesterday afternoon, at the semi-monthly meeting of the Fanwood Tuesday Afternoon Literary Club, held at the home of the Misses Hayes, on Martine avenue. Several papers, biographies and extracts from writings were read by the different members.

The Holy Name Society, of Scotch Plains, is planning a picnic, to take place in two weeks. The place selected for the all-day frolic is along the banks of the Passaic River. The trip will be made in Seifell & Frazee's large motor bus.

Albert Hollingsworth, of Chicago, and a son of Loftus Hollingsworth, of Johnston's Drive, has rented the Frentz residence on Westfield avenue, and will reside there for the summer.

Mr. and Mrs. C. R. Trotter, of Brooklyn, have been visiting Mr. and Mrs. John Ford, Jr., of Montague avenue.

Mr. and Mrs. Floyd Jones, of Paterson road, are entertaining their niece from Massachusetts.

The members of the Tuesday Afternoon Bridge Club have discontinued their semi-monthly meetings during the summer.

The members of the Rifle Club and a number of their friends went to Plainfield, last night, where Major Martin, of the State National Guard, lectured to them on the handling of the latest type of rifles. He afterward demonstrated to them and gave them instructions in shooting.

Mrs. Louis J. Garda, of Russell road, will be the hostess at the weekly meeting of the Ladies' Aid Society, this afternoon.

Joe Alberts, the 'Plains midget ball player, will start this Saturday and cover a section of the diamond of the Rahway A. A.

The weekly meeting and drill of the Boy Scouts was held in the lecture room of the Baptist church, last night.

You Think You

own the real estate that is in your name, but in the title to it there may be a flaw that will cause the loss of the property. That has occurred in other cases where searches had been made and where everything seemed to be all right. Are you willing to take that risk? It will cost you nothing to come in and talk it over with the

Union County Agency
of the
Fidelity Trust Company

Elizabeth Office, 8 W. Grand St. / Home Office, Newark, N. J.

Money to Loan
On Bond and Mortgage.

Warrenville.

There will be a special election for all the voters of Warren township of the street lighting District No. 1, on Tuesday, June 1, for the purpose of electing three lighting commissioners and determining the amount of money to be expended for the maintenance of street lights for the coming year. The polls will be open from 1 p. m. to 7 p. m. Meeting to be held in Township Hall.

Miss Rose Zepp has returned to her home in Newark, after visiting her parents.

Mrs. Garet Garrett and Mrs. W. S. Flight, of Bound Brook, visited friends here yesterday.

Michael Le Porc, John De Merritt, New and Bob Brown have returned to their home in West Hoboken, after visiting friends here.

Mrs. Mulford Darling, who has been visiting her parents, Mr. and Mrs. Henry Albert, has returned to her home in New York.

Mrs. Robert Hill is entertaining her daughter from New York.

John Miller, who was seriously injured last week, when a sand pit caved in on him, is slowly improving, but will have to stay in the house for three weeks.

John Salvato and four children, who have been confined to their home by pneumonia, are able to be out again.

"PEACE DAY" EXERCISES HELD AT IRVING SCHOOL

"Peace Day" exercises were held this morning at the Irving School, under the auspices of the Irving and Jefferson Schools. The program, which was an interesting one, included an able address by Rev. Dr. Philip B. Strong, of the First Baptist church.

The program was as follows: Chant, The Beatitudes, pupils of the fifth grade; song, "The Joy World Peace Would Bring," pupils of the fourth grades; address, Rev. Dr. Philip B. Strong; song, "God of the Nations," pupils of Irving and Jefferson Schools; song, "Prayer for Peace," by Pupils of both schools; closing song, "America."

SOMERSET FREEHOLDERS NOT TO PRESS STATE FOR MONEY

Somerville, May 26—The Board of Freeholders of Somerset county, at a meeting held at the Greater Cross-road roads yesterday, adopted a resolution agreeing not to ask the State of New Jersey to pay its share of a $58,000 contract for improvement of the contract until next year. A contract for the improvement was entered into with the J. L. LeCompte Construction Company, of Lakewood, but the State comptroller declined to sign it because, as he claimed, the State did not have the money to pay for the work. The contractor, who had been on the ground with his men and machines for about four weeks, claimed he was losing $125 a day, and the Freeholders were aroused to action.

The State comptroller, it is understood, has consented to the arrangement made by the Freeholders, and the work of improving the road will, it is expected, proceed without delay. The improvement will cover a three-mile stretch in the boroughs of Peapack and Gladstone.

—Use Press want ads.

CHEERFUL WORKERS GIVE A LUNCHEON

King's Daughters' Circle Close Active Season With a Charming Affair.

The Cheerful Workers of The King's Daughters closed a very active season today with a delightful luncheon at the Plainfield Country Club, the affair being purely a social function. Through the courtesy of John Fke, superintendent of the club, the large dining-room was attractively decorated with spring flowers. Following the luncheon the afternoon will be enjoyed in playing "bridge," and if the weather permits some of the women will play golf and tennis.

Covers for thirty were laid at the luncheon, the guests being Mrs. Frank C. Ard, Mrs. George L. Babcock, Mrs. Henry Brower, Mrs. James Brewster, Mrs. Edmund Yarde Breese, Mrs. J. Whitney Baker, Mrs. A. M. Collens, Mrs. Hicks Conrad, Mrs. J. M. Charles, Mrs. Leslie R. Fort, Mrs. Herbert Foster, Mrs. Charles L. Hyde, Mrs. George Hodges, Mrs. Sherman B. Joost, Mrs. Louis Miller, Mrs. Raymond Miller, Mrs. Lewis Squires, Mrs. C. B. Tyler, Mrs. W. B. Tyler, Mrs. W. H. Wherry, Mrs. L. H VanBuren, and the Misses Harnan, Eva Browne, Louise Curtis, Marie Finch, Dorothy Fleming, Margaret Mead, Grace Wilcox and Marguerite VanDeventer

PERSONAL.

Leonce Texier and family removed today from the New Madison apartments to Martinsville, where they have taken a cottage for the summer.

Mrs. P. K. Dilts, of Jackson avenue, the borough, who has been ill, is improving.

Miss Mary VanCleef, of Richmond street, who underwent an operation, is said to be convalescing.

Mrs. John Daniels, of St. Mary's avenue, who is ill with rheumatism, is improving.

Mrs. Raymond Guinn and daughter, Beatrice, of Long Island, are visiting Mr. and Mrs. Peter VanCleef, of Richmond street.

Mrs. John Hughes, of Mercer avenue, has returned home after visiting relatives at Long Island.

CHRISTIAN FIELD

Under the auspices of the New Dover M. E. church, a "Tom Thumb Wedding" will be given at that place tomorrow evening at 8 o'clock. There will be other attractions.

At the meeting of the Missionary and Aid Society, last Friday, it was planned to help the box for the Freedman's aid Thursday, June 3, at Warren chapel. An all day meeting with a box luncheon will be held.

The annual picnic of the Missionary and Aid Society of Warren chapel at the home of Mrs. J. W. Gavett, on Valley road, Watchung, will be held on Thursday, June 10.

TO GIVE A DANCE.

Plans are complete for the dance to be given by the Dunellen P. S. Railway Band tonight at Wayside Park. Prof. Naylor's orchestra will furnish music for the occasion, and refreshments will be served. An unusually good time is assured all who attend.

Three applications for membership were received at the weekly meeting of Freedom Castle, No. 42, K. G. E., last night.

—TRY A PRESS WANT AD

—The regular meeting of the Chi Gamma Chi has been postponed until Friday night, June 4.

PITH AND POINT.

It is easier to forgive an enemy than to wish him good luck.

"Love just happens," says a woman writer. So do mistakes.

Only those who hesitate can have the benefit of second thought.

Swimming the English channel is not a very popular sport just now.

It is better to take up another line of work than to remain in the "has been" class.

While a man knows that he pays high for experience, he keeps on buying it.

Sometimes a man just pays you a compliment when he owes you real money.

Huerta says this is a great nation. It was a trifle too great for Huerta's own good.

Every young man should understand that his dead ancestors cannot hold his job for him.

Fools not only rush in where angels fear to tread, but they sometimes get away with it.

Possibly a cleanup week in the Balkans would go far toward dispelling the typhus plague.

Another queer turn of fate fixes things so that those who need friends the most usually have the least.

It may be that increasing wealth is attended with care, but man is willing to be a caretaker in the matter of coin.

The Writers.

Mr. Hall Caine began life as an architect.

St. Clair McKelway, editor of the Brooklyn Eagle, is now seventy years old.

As a young man Mr. William Watson, like many of his craft, had some difficulty in making his way. His first volume of poems was published at his father's expense, and ten years later not twenty copies had been sold.

Mrs. Mary Gaunt, explorer and author, recently returned to London after a long and arduous travels in Asia. Her most remarkable feat was a journey up the river Amur a distance of nearly 2,000 miles during which she visited the former convict colony of Saghalien, being the first Englishwoman to make the visit.

The Cookbook.

For a small cake or cookies bake a hot oven; for a large, rich cake, a slow oven.

In making a plain cake it is better to add hot water than milk, as it makes it much more tender.

Put a handful of raisins on top of apples when baking your apple pies. This gives them a fine flavor.

A steaming hot dish of baked or boiled macaroni dressed with cream and grated cheese is a very good substitute for meat.

Overboiled potatoes, placed in a cloth and squeezed hard, can be mixed with flour or barley meal and made into scones. They should be toasted and eaten with butter.

Flippant Flings.

Thank goodness, Switzerland is not laying in a stock of submarines!—Philadelphia Record.

Congress is going to have an electrical device for use in recording votes taken at the sessions. Time thus saved can be devoted to talking.—Detroit News.

Now it is declared that Mrs. Christopher Columbus discovered America. They'll be telling us next that Mrs. Noah built the ark.—Detroit Free Press.

China may have a few diplomatic cards up her sleeve, but the advantages afforded by a Japanese kimono are not to be overlooked.—Washington Post.

Echoes of the War.

Each party is willing to make peace at once—on its own terms.—Philadelphia Record.

Neutrality might now be defined as an attitude that is equally offensive to all the belligerents.—Chicago News.

Possibly more peace talk would be audible if the warring nations would still their cannon fire for a few moments.—Detroit News.

There are a good many authorities telling us what is going to happen after the war. But wouldn't it be more to the point if somebody could say when after the war will be?—Philadelphia Press.

Town Topics.

With fifty murders since the first of the year New York city is greatly horrified over the lawlessness of Mexico.—Philadelphia Ledger.

San Francisco has brought forward something brand new. It has an exposition that is not only paying its way, but promises to make money.—Philadelphia Press.

In her proclamation of war against sleep disturbing noises is not Philadelphia trying to make the rest of us believe that her sleep can be disturbed?—Cleveland Leader.

—Your "for sale" ad will be found and considered—probably investigated—by some of your "logical buyers."

DANGER OF LIVING IN OPEN REBELLION

Father John Says Conversion is More Than "Hitting Sawdust Trail."

"O Jerusalem! If you had known the things that are for peace; but now they are hidden from your eyes. The days shall come when your enemies shall compass you about and shall beat you flat to the ground, because you do not know the day of thy visitation." These were the opening words of Father John's sermon at St. Joseph's mission, last night.

"Our Lord wept when he said this, and why? Why did he weep on the greatest day of his earthly sojourn over the great city of Jerusalem with its countless souls? For years and centuries they had prayed their God to send down their Messiah and now He was actually among them, working extraordinary miracles to prove that He was the Messiah. But obstinate and stubborn in their deceit, they refused to receive Him as the promised one and the enemy came and beat that city flat to the ground because they would not recognize the day of their visitation."

Father John then addressed the congregation on the dangers of living in open rebellion against God, the dangers of the Christian soul in open disobedience to God's commandments. "We hear a great deal about conversion, about people saved. Conversion to God doesn't mean "hitting the sawdust trail." Conversion to God means much more than slang and travesty against religion. Conversion is a sorrow for the past and a firm determination to live up to the laws of the church. In order to do this three conditions must exist simultaneously. First, time, second, God's grace, and third, one's own free will. If you have no will power to power can save you.

"To those of you who are young and have barely tasted the joys of living; those of mature age and those scattered here and there with whitened hair, showing that the summer of life has passed and that winter has already dawned; I say to each of you, are you better tonight, are you nearer your God, is your life more noble, are your present ways of living more lofty and of a divine nature than they were the day of your first communion? If you are not, what have you been doing with the years that have elapsed? Surely you know that time is given us to prepare for eternity. Why do you put off until tomorrow? Who told you there would be a tomorrow? There is nothing in this world uncertain as time. The second condition was grace. No creature can merit grace. Grace is a free gift of God. The third condition is will power. Why is it that you won't be penitent? It is want of will power, want of strong manly courage and determination. If you cannot give up sin now when you are in full possession of your faculties, how can you give it up when it has become your second nature? Have you the strength of Christian manhood and womanhood?"

Preceding the sermon, last night, Father James gave the second discourse on "The Sacrament of Penance."

BROTHER OF LOCAL MAN LEAVES ESTATE OF $150,000

New York, May 26.—The first accounting of the estate left by Joseph S. Woodhouse, of this city, a brother of Robert C. Woodhouse, of Plainfield, which was made by the executor, was filed yesterday, in the Surrogate's Office. Mr. Woodhouse, who was forty-five years old, was an intimate friend of Theodore Roosevelt. He died on June 27, 1912, leaving a widow, two children, two brothers and a sister. He was the head of the Merchants' Agriculture Implements Company which he founded, and was director of the Coldwell Lawn Mower Company.

The will, executed August 7, 1906, named Claiborne O. Woodhouse, a brother, and W. H. Coldwell, of Newburgh, N. Y., executors and trustees. But in a codicil, executed April 9, 1912, the appointment of the brother was revoked without any written comments. In his report Mr. Coldwell states that since his appointment $205,827.48 has come into his hands and that he has paid out $55,541.55, leaving a balance of $150,295.93 which he has now on hand for investment and distribution, according to the will.

The widow and children are to receive the income from the estate but if the widow remarries her income is to cease and go to the children. On the death of each child leaving issue the principal of the trust fund created for him is to go equally to such issue, but if no issue then the estate is to be divided equally among the testator's two brothers and sister.

C. E. ANNIVERSARY.

The twenty-seventh anniversary of the Christian Endeavor Society will be held tomorrow night at Warren chapel. Rev. Ernest R. Brown, of Dunellen, will be the speaker on the occasion and reports of the year will be read. Following the routine business refreshments will be served. All interested are invited to attend.

STANDARD MOTOR GASOLINE SERVICE STATION

LOOK FOR THIS SIGN

Where
STANDARD
MOTOR GASOLINE
and
POLARINE
Oil and Greases can be obtained.

DUNELLEN

Dunellen Garage
Smalley Bros.
Elwood E. Waller

PLAINFIELD

Laing Machine Auto Repair Co.
A. C. Thompson Auto Co.
Henry P. Vosseller
O. A. R. Motor Co.
Borough Garage
John Cline
Model Garage
Farmer's Garage
Reder Bros.

SCOTCH PLAINS

Scotch Plains Garage

SOUTH PLAINFIELD

Wm. Hamilton
R. B. Manning Bros.

OAK TREE

George Stover

NEW MARKET

T. A. Pierce

AN END TO FUEL TROUBLES

INSIST upon **Standard Motor Gasoline** always and everywhere.

Veteran tourists will tell you that it is important to get not only *good* gasoline but the *same* gasoline every time you have your tank filled, otherwise you have to keep adjusting your carburetor.

Standard Motor Gasoline is absolutely uniform whenever and wherever you buy it. It is the same this week as last.

That is because **Standard Motor Gasoline** is a straight-distilled, homogeneous product—every drop like every other drop.

It is better to use, because it does away with carburetor adjustments and gives a smooth-running motor. It is cheaper to buy, because there are more miles in a gallon.

Look for the **"Standard Motor Gasoline Service Station"** sign. It shows where to get the best, most reliable gasoline and also the best, most reliable lubricants—**Polarine** oil and greases.

STANDARD OIL COMPANY
(New Jersey)
Newark New Jersey

SEES PALESTINE AS WORLD SHRINE

Lord Bryce Describes Holy Land's Appeal to Man.

NO OTHER SPOT SO SACRED

Former British Ambassador Writes to National Geographic Society at Washington Interesting Notes on Little Country That Bulks So Large In the Hearts and Minds of All Men.

The demand for the complete neutralization of the Holy Land and its development as a shrine and museum for mankind lends deep interest to observations recently prepared by Viscount Bryce, former British ambassador to the United States, for the National Geographic society.

"Though the traveler's handbooks prepare him to find it small, Palestine surprises him by being smaller than he expected," writes Lord Bryce. "Taking it as the region between the Mediterranean on the west and the Jordan and the Dead sea on the east, from the spurs of Lebanon and Hermon on the north to the desert at Beersheba on the south, it is only 110 miles long and from fifty to sixty broad—that is to say, it is smaller than New Jersey, whose area is 7,500 square miles.

"Of this region large parts did not really belong to Israel. Israel had, in fact, little more than the hill country, which lay between the Jordan on the east and the maritime plain on the west. King David in the days of his power looked down from the hill cities of Benjamin, just north of Jerusalem, upon Philistine enemies only twenty-five miles off on the one side and looked across the Jordan to Moabite enemies about as far off on the other.

Small as Connecticut.

"Nearly all the events in the history of Israel that are recorded in the Old Testament happened within a territory no bigger than the state of Connecticut, whose area is 4,800 square miles, and into hardly any other country has there been crowded from the days of Abraham till our own time so much history—that is to say, so many events that have been recorded and deserve to be recorded in the annals of mankind.

"Palestine is a country poor in any natural resources. There are practically no minerals, no coal, no iron, no copper, no silver, though recently some oil wells have been discovered in the Jordan valley. Neither are there any large forests, and, though the land may have been better wooded in the days of Joshua than it is now, there is little reason to think that the woods were of trees sufficiently large to constitute a source of wealth. A comparatively small area is fit for tillage.

"Such wealth as the country has consists in its pastures, and the expression 'a land flowing in milk and honey' appropriately describes the best it has to offer, for sheep and goats can thrive on the thin herbage that covers the hills, and the numerous aromatic plants furnish plenty of excellent food for bees. But it is nearly all thin pasture, for the land is dry and the soil mostly shallow. The sheep and goats vastly outnumber the oxen.

Hallowed by Tradition.

"The scenery of the Holy Land, taken as a whole (for there are exceptions), is inferior, both in form and in color, to that of northern and middle Italy, to that of Norway and Scotland, to that of the coasts of Asia Minor, to that of many parts of California and Washington.

"If Palestine is not a land of natural wealth nor a land of natural beauty, what is it? What are the impressions which the traveler who tries to see it exactly as it is carries away with him? Roughly summed up, they are these: Stones, caves, tombs, ruins, battlefields, sites hallowed by traditions—all bathed in an atmosphere of legend and marvel. In no other country are there so many shrines of ancient worship, so many spots held sacred—some sacred to Jews, some to Christians, some to Mussulmans. Neither has any other country spots that still draw a multitude of pilgrims—not even Belgium and Lombardy, such a profusion of battlefields.

"From the moment that the traveler steps ashore at Jaffa, where he is shown the fabled rock to which Andromeda was chained when Perseus rescued her from the sea monster, and the ribs of the great fish that disgorged the Prophet Jonah, until he leaves some Palestine port for home, he is in a wonderful bewildering atmosphere which is steeped in legend and marvel. He wanders in the valley over which the sun and moon stood still at the command of Joshua, and thence every step of his wanderings leads him ever deeper into the maze of remarkable ancient history and tradition, religious association, and an environment of myriad phased mystic lore of centuries of accretion."

France Will Adopt Orphans.

All children in France made orphans by the war will become wards of the French government, the French cabinet has decided. They will be educated and otherwise protected and looked after according to a plan to be later decided upon.

—It is hard to be an optimist on the day your tenant leaves. But prompt recourse to classified advertising will soon set things to rights again.

NIGHT RIDERS OUT IN KENTUCKY, BEAT UP NATIVES

Lexington, Ky., May 26—Fifty masked night riders made a wholesale raid on the mining town of Graham, in Green county, early today. All telephone and telegraph lines were cut before the band descended on the town, and there was no warning of their approach. Several persons were severely beaten. A numerous sheriff's posse has gone to the scene.

FOOD PRICES ARE HIGH IN WAR ZONE.

There is no shortage of food in France, but prices of most commodities have been raised considerably.

The following table shows the prices at Pont-a-Mousson before the war and now:

	July, 1914.	April, 1915.
Flour, pound	$0.06	$0.06
Bread, pound	.037	.045
Sugar, pound	.065	.12
Beans (white), pound	.04	.10
Peas, pound	.18	.22
Butter, pound	.30	.48
Eggs (fresh), dozen	.20	.48
Eggs (candled), dozen	.20	.40
Salad, pound	.06	.13
Onions, pound	.01	.05
Cheeses (Camembert), a box	.12	.27
Lard, pound	.10	.20
Coffee, pound	.50	.60
Chicory, pound	.08	*.25
Turnips, pound	.01	.04
Carrots, pound	.03	.04
Chocolate, pound	.16	.19
Beef, pound	.16	.30
Veal, pound	.30	.40
Bacon, pound	.18	.27
Pork, pound	.24	.32
Poultry, pound	.25	.38
Mutton, pound	.28	†.60
Crab meat, box	.30	.50
Fancy cakes, pound	.13	.14
Biscuits, pound	.26	.56
Potatoes, 20 pounds	1.20	3.00

*Chicory factories in the north are occupied by Germans.
†Very rare.

TRAVELING SALESMEN TO VOTE ON SUFFRAGE.

New York Men Aid Women and Association Will Be Polled.

In their work for suffrage New York women have the interest and to a large extent the support of the Associated Commercial Travelers of America, according to Marc M. Reynolds, secretary of the organization. This, Mr. Reynolds says, is due to the fact that traveling men are working for their own right to vote and so are especially able to sympathize with the demands of the women.

"We are trying to have special provisions made so that the traveling man may vote though absent from home," explained Mr. Reynolds. "In five states of the Union such provision has been made, and we are now determined to get the same right for the men of New York."

Because of the analogy in their positions the question of woman suffrage came up at the last meeting of the Associated Commercial Travelers of America. A lively discussion resulted in a vote to poll the organization. Each of the 3,500 members is to receive a letter asking him to state his position in regard to woman suffrage. The result of this poll will be announced at the semiannual meeting in August.

"I feel confident," said Mr. Reynolds, "that the organization will go on record as indorsing woman suffrage."

There are no women members among the Associated Commercial Travelers, although it is estimated that there are about 5,000 women commercial travelers in the country. Whether women shall or shall not be admitted to membership is a much debated question in the organization.

"In certain lines women are better than men in our field," Mr. Reynolds admitted. "The women are doing good work and have come to stay in the business. We might as well make up our minds to that. In the same way I believe the time has come when women should have a part in our national life, and I think they are bound to get it."

HUERTA, HARLEM LANDLORD.

Dictator Puts Mexican Bonds Into New York Flat Houses.

By putting $300,000 in Mexican bonds into six Harlem apartment houses General Huerta has become a New York landlord, it is said.

The houses are six story structures at 117 to 143 West One Hundred and Forty-first street and 130 to 158 West One Hundred and Forty-second street. They cover part of the old Watt farm tract, which was sold two years ago by the Pinkney estate.

Title to the property was transferred not long ago to Francis C. Masson of Wilkinsburg, Pa., but when payment was made it was learned that he represented John De Kay, a close friend of Huerta. The $300,000 stands for the buyer's equity above mortgages aggregating $1,057,000. The bonds were part of an issue of $20,000,000 issued during the Huerta regime.

Not a home in this city but has its quota of discarded furniture, rugs, stoves perhaps, a wheelbarrow maybe.

A few cents for a Press want ad and some one who needs the very article that lies rotting in your garret will call and pay you for it.

You are better off—new owner is pleased—and the article itself is contributing to the reduction of the high cost of living.

A WOMAN'S BACK.

The Advice of This Plainfield Woman is of Certain Value.

Many a woman's back has many aches and pains.

Ofttimes 'tis the kidneys fault.

That's why Doan's Kidney Pills are so effective.

Many Plainfield women know this.

Read what one has to say about it:

Mrs. O. C. Moore, 57 Manning avenue, Plainfield, says: "I endured much misery from backache, caused by my kidneys. Many nights I was unable to rest at all and in the morning my limbs were so stiff and sore that I could hardly get out of bed. Whenever I caught the least cold, it settled on my kidneys and any strain on my back made the aches and pains worse. I was treated by physicians, but their medicine didn't help me and it was not until I got Doan's Kidney Pills at Randolph's Drug Store, that I had any hope of getting rid of the trouble. They made me feel like a different person and I have never had any serious trouble since."

Price 50c, at all dealers. Don't simply ask for a kidney remedy—get Doan's Kidney Pills—the same that Mrs. Moore had. Foster-Milburn Co., Props., Buffalo, N. Y.—Adv.

Happiness depends a whole lot on your peace of mind. Your clothes make you feel independent or otherwise.

We are all judged by our personal appearance and for that reason, if for no other, you cannot afford not to be well dressed. Why should you hesitate to be always well dressed when we make it easy for you with our Convenient Credit Plan? Only a small deposit is necessary and you'll look your best in a smart, new, up-to-the-minute Spring Suit or Coat.

CASH THE CREDIT
PLAINFIELD CREDIT OUTFITTING CO.
103 FRONT ST. PLAINFIELD N.J.
'Phone 1947. Over VanCamp's.

REMOVED
TO
219 West Front St.
Opposite Proctor's

A Complete Stock of
WATCHES, DIAMONDS, SILVERWARE AND JEWELRY

PETER DELGYER
JEWELER
219 W. Front Street.
Opposite Proctor's
3-1-tf—m w

Oh, Those Headaches!

Those dull, heavy headaches that so many women suffer with. They may possibly come from eye strain. 90 per cent. of the headaches are directly caused from defective vision. Let us give you a careful examination free of charge and we will tell you if your eyes are the cause of the trouble.

STILES & CO.
Philadelphia Eye Specialists
AT 107 EAST FRONT ST.
EVERY THURSDAY.
Free Consultation.
Hours 10 to 4:30.

NEW JERSEY CENTRAL

TRAINS LEAVE PLAINFIELD.

For New York—2:10, 3:41, 5:08, 5:46 (6:52 except holidays), 6:27, 6:56, 7:22 (7:26 except holidays), 7:41, 7:44, (7:56 except holidays), 7:58, 8:12, 8:20 (except holidays), 8:36, 8:42, 8:59, 9:29, 9:53, 10:28, 11:27, 12:12 p. m. 12:34, 12:58, 1:44, 2:29, 2:39, 2:55, 3:12, 4:01, 4:13, 4:36, 5:39, 6:25, 6:47, 7:41, 8:27, 9:27, 9:30, 10:15, 10:36, 11:43 p. m. Sunday—2:10, 3:41, 5:40, 7:23, 7:58, 8:52, 9:34, 9:49, 10:37, 12:12 p. m. 12:39, 12:58, 1:28, 2:09, 2:15, 2:56, 3:17, 4:29, 5:34, 7:14, 8:13, 8:27, 8:45, 8:39, 9:27, 10:21, 10:36 p. m.

For Newark—5:08, 6:27, (7:06 through train to Newark), 7:41, 8:36, 9:29, 10:28, 11:27 a. m. 12:34, 12:58, 1:44, 2:39, 2:55, 4:13, 4:36, 5:39, 6:25, 6:47, 7:41, 8:27, 9:36, 10:36 p. m. Sunday—7:23, 8:52, 9:34, 10:37 a. m., 12:39, 12:58, 1:28, 2:09, 2:55, 3:17, 4:29, 5:34, 7:14, 8:13, 8:35, 8:39, 9:27, 10:21 p. m.

For Easton, Bethlehem, Allentown and Mauch Chunk—5:18, *8:20, 9:44, 11:27 a. m.; 2:00, 5:24, 5:44, (6:59 to Easton) p. m. Sunday—5:19, *9:44 10:57 a. m. 1:58, 5:44, 7:06 p. m.

For Wilkesbarre and Scranton—5:18, 9:44 a. m.; 5:44 p. m. Sunday—5:19, 10:57 a. m., 5:44 p. m.

For Red Bank, Long Branch and Asbury Park, etc—3:41, 8:12, (9:53 a. m. Red Bank), 11:27 a. m., (12:34 Saturday only) (12:58 Red Bank only) (3:12 Red Bank only), 4:13, 6:25, 8:27, 11:43 p. m. Sundays—3:41, (7:58 Red Bank only) 8:52 a. m., (9:40 Red Bank only), (2:15 Red Bank only), 3:17, (8:13 Red Bank only), 8:35 p. m.

For Atlantic City—3:41, 9:53 a. m. (12:34 Saturdays only), 2:12. Sunday—9:40 a. m. 2:15 p. m.

For Philadelphia—6:38, 7:39, 8:45, 10:42, 11:53 a. m. 12:42, 1:54, 2:45, 4:13, 5:47, 6:47, 9:46, 10:38 p. m. 12:20 a. m. Sunday—4:19, 8:46, 9:39, 9:57, 10:33, 10:43, 11:41 a. m. 12:42, 1:44, 2:48, 3:42, 4:39, 4:56, 5:39, 6:29, 8:44, 8:47, 9:44, 10:55, 11:54 p. m. 12:29 a. m.

For Baltimore and Washington—Daily—6:46, 12:42, 7:44, 9:44 p. m.

A. H. ENANDER
SANITARY PLUMBING, GAS FITTING, STEAM AND HOT WATER HEATING.
Contractor for Sewer Connection
[illegible] WATCHUNG AVE.

—It pays to use the advertising columns of The Press

HOTELS.

HOTEL WALDORF
HENRY WINDHAM, Prop.
144 EAST FRONT STREET.
Gottfried Kruger's Extra Beer on draught. Imported Wines, Liquors and Cigars. Hotel accommodations and private Dining-room.

HOTEL SOMERSET
Newly Papered and Painted throughout. Table Board and Rooms by Day or Week.
Piel Bros. and Kruger's Beer on draught.
W. G. FEASTER, Proprietor.
97 Somerset St. Tel. 99

WEINMAN'S CAFE
GENERAL NEWS TICKER.
Stock quotations.
Up to the Minute.
'PHONE 1527.

VAIL
JEWELER and OPTICIAN.
236 Park Avenue
OPPOSITE NORTH AVENUE

HILLSIDE CEMETERY ASS'N.

The annual meeting of the Hillside Cemetery Association for the election of trustees and for the transaction of such other business as may be brought before it will be held at the office of the Association, corner of Park avenue and Fourth street, on Tuesday, June 8, 1915, at 8 o'clock p. m. The polls will be open one hour.

A. GILBERT, Secretary.
Plainfield, N. J., May 19, 1915.
5-19 22 24 26 28 6-1 3 5 8

B. KIVATINOS
(Successor to Kivatinos & Jelling.)
Fancy Fruits, Choice Confectionery, Nuts, Cigars, etc. We make a specialty of Olive Oil.
211 W. FRONT ST. Tel. [illegible]

REAL ESTATE INSURANCE
MANNING & CURTIS
106 DEPOT PARK

AMUSEMENTS.

PROCTOR'S
The People's own Theatre

ANOTHER TRIUMPH!
OUR ORCHESTRA
OUR PICTURES
and
OUR NEW GOLD PICTURE SCREEN
Presenting the Best, Projected Pictures in Plainfield, Which with
OUR MASTER PICTURES
Makes
AN ENTERTAINMENT PERFECT
For Today We Present
TYRONE POWERS
In the Paramount Play
ARISTOCRACY
MARY FULLER
in the
Witch of Salem Town
And Mutual Photoplays and Comedies
Prices 5c & 10c
No More

ALBERT VOORHEES.

Albert Voorhees, a well known resident of Weston, where he had a large farm, died at his home there, yesterday. He was in his seventy-eighth year and had many friends in this section. Mr. Voorhees is survived by his wife and several sons and daughters, one of the daughters being Mrs. William E. Day, of Grove street, the borough. The funeral will be held at the late home at Weston, tomorrow afternoon, and will be private. Burial will be at the convenience of the family.

—"Your job"—that position you could fill with especial satisfaction all around—is going to be obtained by a classified advertiser!

BERLIN WAR STATEMENT

Berlin, May 26.—Southeastern theatre—The attack of the army of General VonMackensen is making progress. Southeast of Radmyno the village of Swiete was taken. East of Radymno the crossing of the San was captured. Further north our troops reached the district east of Laszki. Our booty in prisoners and war materials increases.

"Western theatre—A night advance by the enemy against our newly acquired positions west of Bellewaarde forest was easily repulsed. Northeast of Givinchy colored English troops last night captured a projecting part of our outpost trenches. Father south an extensive French attack commenced in the afternoon. It failed completely. In the region north and south of the Souchezy, Bethune highway, the enemy at first succeeded in penetrating our trenches, but our counter attacks regained the position. In the region south of Souchez several repeated strong attacks by white and colored French troops broke down completely before our entanglements.

"Eastern theatre—isolated and weak night attacks made by the enemy were repulsed by our troops."

ENTERTAINED FOR SISTER.

Mr. and Mrs. Benjamin Kline, of West Front street, last evening entertained about twenty friends in honor of Mr. Kline's sister, Miss Ethel Kline, of Atlantic City, who has been visiting in the city for the past few days. The evening was spent in bowling and dancing. Mrs. Kline made the high bowling score for the ladies, while Samuel Hochberger took the honors for the men. An elaborate collation was served at te conclusion of the evening.

WORK ON AIRDOME.

Work on the erection of the enclosure for the new airdome at East Front street and Watchung avenue, has been started, as has the flooring for the open-air motion picture house. Alexander Milne is the contractor. It is expected that the work will be completed by Friday night, thus giving sufficient time to give the finishing touches for the opening Saturday evening.

THE TEMPERATURE.

The temperature report from The State Trust Company today is as follows: 9 a. m., 61 degrees; 11 a. m., 59 degrees; 1 p. m., 64 degrees.

TO BE REAL FIGHTER.

London, May 25—Bombadier Wells, the English heavyweight pugilist, has enlisted in a Welsh regiment as a private.

—It pays to use the advertising columns of The Press.

Plainfield Daily Press

LESLIE R. FORT.....Managing Editor

Published Daily except Sunday, by the PLAINFIELD PRESS COMPANY, 105 North Avenue.

Entered at the Plainfield, N. J., Post-office as Second Class Mail Matter.

TELEPHONE PLAINFIELD 1300. Private Branch Exchange connecting all departments.

Two cents a copy. Ten cents a week. $5.00 a year in advance. Delivered by carrier or by mail. No extra charge for papers mailed to points in the U. S. and Canada.

Any subscriber failing to receive a single issue will confer a favor by notifying the business office.

Advertising rates mailed on application. Copy for change of Advertisement to ensure change for same day must be at the office by 9:00 a. m.

Plainfield, N. J., May 26, 1915.

MAY 26TH IN HISTORY.

1689—Battle at the pass of Killicrankie, remarkable for the defeat of King Williams' troops by the Highlanders under Lord Dundee.

1703—Died, Samuel Pepys, a learned Englishman, who left valuable collection of documents.

1794—French convention decreed that no quarter be given to British and Hanoverian soldiers. French troops refused to execute the decree.

1798—Battle of Tara, and defeat of the United Irishmen.

1809—Died, Francis Joseph Haydn, celebrated music composer.

1816—Bavaria became a constitutional monarchy.

1853—Yellow fever broke out in New Orleans; during summer had over 8,000 victims.

1864—Montana organized as a territory.

1896—Coronation of Russian Emperor and Empress at Moscow.

1904—Japanese defeated Russians at battle of Kinchau.

1914—Death of Jacob Riis, New York author and social reformer.

AIMS OF GERMANY.

It has been reported from time to time that the sympathies of the people of Sweden, Norway and Denmark are against the Allies, not from any love of Germany, but from a lively fear of warm-port-seeking Russia. It would be interesting to know what these Scandinavians, who occupy an uncomfortable position, now think of the alleged disclosure of the Kaiser's plan of a new German "confederation" to include Luxembourg, Belgium and all Scandinavia.

Captured German officers are reported as declaring that this is the German aim, which intends further the dismemberment of Austria in punishment of that country's "failure" in this war, part of Francis Joseph's empire to be included in the new Germany.

It is not likely that Bismarck would have sympathized with this alleged plan, for he once declared "Germany could never stand idly by and behold Austria receive a deadly or even a dangerous wound. The maintenance of that State is an absolute necessity for the balance of power in Europe, and in no circumstances could Germany afford to let its integrity be impaired." It will be observed that the iron chancellor's view was based on policy rather than on sentiment.

The present alleged aim to force Scandinavia into a Teutonic confederation would doubtless have appealed to him even if it involved drawing the sword against weak neighbors. He was by no means adverse to war when easy triumph was assured, as is clearly shown by the history of six years of his virtual rule. He wrested Schleswig-Holstein from Denmark in 1864 on the unfounded pretext that German subjects were being oppressed. In 1866 he engaged in war with a view to humble Austria, exalt Prussia and intimidate the South German States. In 1870 he piously deplored war but eagerly sought it after editing the Ems telegram to make of it a casus belli against France. Now he might indeed be glad to appropriate a slice of enfeebled Austria.

The captured officers referred to did not say what a triumphant Germany would do with England, but we may rest assured that the Kaiser is eager to become a second William the Conqueror and handle England more roughly even than did the first in the eleventh century. And it is not unlikely that if many of the England-we-hate" chanting Germans could have their way, they would even be disposed to wipe the "tight little island" completely off the map.

All reports that are brought back home by visitors to the Panama-Pacific and San Diego Expositions, indicate that they are the greatest affairs of the kind the world has ever known. At the same time the attendance has been most disappointing, especially at San Diego, where it is already said that the show cannot be a financial success. It is unfortunate that so much capital has been invested at such a time as this, for the war abroad has interferred to such an extent that it will be impossible to give an accurate idea of how great the loss will be until it is all over. After a long period of the greatest prosperity, it is said that the Pacific coast is suffering more than any other section of the country from the present depression.

Fifty years ago today, General Edmund Kirby-Smith, the last of the Confederate generals to lay down arms, surrendered in Texas. The doughty Floridian who held out for a month and sixteen days after Lee's surrender to Grant, was one of the first leaders afterward to enter upon a career of promoting peace throughout the South. A statue of the General is now being made in Jacksonville, to be executed in bronze and placed in the nation's hall of fame in Washington, as Florida's second contribution to the statuary of the country's notables at the capital. From Kirby-Smith's surrender until now there has been a continuous welding together of the people of the nation, so that today we are a unit in all matters of national interest.

An article in the current American Magazine, by an anonymous writer, says that the American people discriminate against the Jewish race even more than is done in Russia and Germany. In the same publication appears an account of the first Jewish governor elected in this country, who has recently taken office in Idaho. Certainly one or the other of the articles must be very ill-timed, and we are inclined to believe it's the one in which the writer is afraid to make himself known.

Mighty strange how little heed is paid to the crying demand for the restoration of some kind of a general fire alarm, to take the place of the whistle which was discontinued on January first. Some one will get killed as a result of the lack of any kind of warning apparatus at the corner of Park avenue and Second street, and then, of course, a tapper will be installed.

If the ordinance to regular newsboys, which has been proposed by Mayor Calkins, will keep some of the little shavers off the streets, it will be a good thing. There are some youngsters selling papers who should be at home.

THE FORUM

Editor Plainfield Daily Press:

In your issue of 17th inst., S. S. Swackhamer lifts up his hands and voice to high heaven and invokes the shades of our illustrious Presidents in vindication of his belief that New Jersey should place the obligations of suffrage on woman. His ecstasy carries him away from logic and he fools himself with words.

It was easy to show the lack of oppositeness in all of his references and quotations to the question of woman suffrage. But you would hardly be willing to yield the necessary valuable space, so I restrict myself to two or three of those illustrations or appeals used by Mr. Swackhamer and most often resorted to by the suffragists.

He says, "I believe in absolute democracy." Well, there is no such thing as absolute democracy, never has been and never can be. We must be governed by representatives; and there has been no sign that woman is unwilling for man to represent her, well realizing that man's and woman's interest in legislation and administration are the same, that what she wants in legislation she will get when she wants it.

Mr. Swackhamer dwells at length on one of the war crys of woman suffrage, namely, "Taxation without representation." This constant iteration and reiteration of this slogan does not indicate clear thinking by the suffragists. It is not a case of taxation without representation. For man's interest and woman's interest in property are the same. You cannot legislate about property so as to affect the property of woman differently from that of man. But the suffragist says women property-holders have no protection against the men who have no property yet vote. If there is any real conflict of interests between the property owners and those who do not own property, property owners would lose in power by woman suffrage, because the proportion of property owning women is much smaller than that of property owning men, so that the proportion of anti-property votes would be increased by woman suffrage.

"I shall not stop to consider whether the enfranchisement of women is expedient or inexpedient," exclaims Mr. Swackhamer, "and to permit anyone to raise the question of expediency concerning such a proposition is to surrender a principle which lies at the very foundation of human rights." This would be very eloquent if applicable to the situation. Few, if any, deny the right of woman to the suffrage, and the only issue is, would it be expedient or inexpedient for woman to exercise that right? That is the only question. Whether woman is to be benefitted by the change, whether society is going to be benefitted. All these fine phrases about liberty, justice, equality are then utterly irrelevant and resort to them by intelligent folk must be construed as a confession of the weakness of their cause.

Let them tell us how or why doubling the vote of identically the same interests is going to better those interests.

L. J. ELLIS.

Editor Plainfield Daily Press:

In Monday night's editorial regarding the Frank case you have indeed expressed the wish of the majority of right-thinking people in branding Governor-elect Harris as narrow-minded, and expressing the hope that the case may be decided before he enters office.

Thousands of letters asking clemency have been received by Governor Slaton, who, however, may not be called upon to act as his term of office will shortly expire.

The total number of appeals now in the hands of the Governor is estimated at seventy-five thousand; the signatures run into millions, among them including civic bodies, public officials of such prominence in American public life as Myron T. Herrick, former ambassador to France; Philander C. Knox, of Pennsylvania, former Secretary of State; Chairman Walsh, of the Federal Commission on Industrial Relations; F. I. Delano, of the Federal Reserve Board; Senators Thomas Newland and Reed, Governors Brumbaugh, of Pennsylvania, Ferris, of Michigan; Hall, of Louisiana; Philips, of Wisconsin, and Mayor Ralph, of San Francisco, as well as the speakers of the Wisconsin Assembly and many others.

Of particular interest is the fact that the Legislature of Tennessee, the sister State of Georgia, shortly before adjourning, passed a resolution to memorize Governor Slaton to commute Frank's sentence.

The work of securing justice must not end with the commutation of Frank's sentence; friends and lovers of justice, Christians or Jews, should spare no efforts to bring the truth to light. It is too late now to attempt to analyze the methods of Frank's persecutors and the mob which hounded them on and whose mandates were obeyed under the fear of its threats.

What is to be done now is to help establish the innocence of the accused who has suffered facing such bitter injustice. Outside of Atlanta the call for justice has been heard all over the land.

The silver lining to this cloud is the attitude of the American people expressed through the petitions and above all through the newspapers.

In France, in spite of its military and reactionary leaders, finally acquitted and rehabilitated Dreyfus. The Russian Government, the most autocratic in the world, failed before the power of public opinion when the jury refused to convict Beilis.

Let us not believe that there exist, in the United States a community who will fall below the standard of France and Russia. It is impossible that such should be the case.

No compensation is possible for the suffering the accused has endured. What can and should be done is to vindicate the majesty of the law against the will of the mob, which, as Justice Hughes, of the Supreme Court, said is the same, whether exercised by members of that mob itself or whether its mandates are carried out by the jury.

Sincerely yours,
HENRY ROSENBAUM.

PROCTOR'S THEATRE

Daniel Frohman's magnificent five-part production of "Aristocracy," from the society drama of the same name by Bronson Howard, will be the feature film offering at Proctor's Theatre, this afternoon and tonight. Tyrone Power, who will be remembered by many Plainfielders for his wonderful work in "The Servant in the House," is seen in the leading role and has the support of a carefully selected company. Other dramas and several comedies are on today's program, while Professor Ernest Fleming's symphony orchestra will render popular and classical airs throughout each performance.

The announcements for tomorrow's offering at the theatre are headed by the five-part feature photo-play, "The Circus Man," with Theodore Roberts appearing in the title role. The production has been made by Jesse Lasky and is based on George Barr McCutcheon's story, "The Rose In the Ring." "The Circus Man" is a kaleidoscope of life beneath the great white canopy and shows all the love, thrills and charm of circus life. Mr. Roberts is one of America's foremost character actors and in the role of "David" he has an opportunity to display his versatility. Patrons of the silent drama who are fond of stories that deal with red-blooded men and wholesome action should make it a point to witness "The Circus Man."

In addition to the current episode of "The Exploits of Elaine," which are proving more popular with Proctor audiences after every installment, the program for Friday will include the five-part comedy drama, "The Incomparable Mistress Bellairs." On Saturday the feature will be Who's Who In Society?" the story of a simple, good-hearted Irishman who finds great difficulty in living up to his wife's ideal of a gentleman of leisure, who, in her own words, "should stay away from Casey's saloon and get soused like a gentleman in his own club." The comedy sparkles with unique situations, many of them hilariously humorous and some with a pleasant touch of drama.

REFUSED TO ACCEPT DR. KNOX AS PASTOR

Former Dunellen Preacher Transferred From Blairstown to Rutherford.

The official board of the Blairstown M. E. church has accepted the offer of Rev. Dr. J. C. Cole, superintendent of the Paterson district, to transfer the pastor, Rev. Dr. W. A. Knox, formerly of Dunellen, to East Rutherford, and substitute for him Rev. William Burd, now pastor of the Hillsdale church, in the church at Blairstown.

There has been trouble in the Blairstown church ever since the Newark Conference sent Dr. Knox back for another year and the official board had petitioned for a change and it was not granted. When Dr. Knox started in on this year's work the board again urged a change, adding that the church would not accept him as its pastor and many members severed their church relations as the result.

Dr. Cole, in speaking of the matter, said that the trouble at Blairstown nowise reflected on Dr. Knox. He said that the church wanted to advance a financial proposition to the pastor, that he, as district superintendent, could not accede to and that there had been some ill-advised talk of neglect of duty by the pastor incident to the latter's recovery from shock after having fallen from his bicycle. Dr. Knox was at Dunellen two years. He is sixty years old and has a wife and two children.

Y. W. C. A. NOTES

The final dress rehearsal for the pageant will be held tonight and every participant is urged to be present.

In case of inclement weather the pageant will be presented in the auditorium of the Y. M. C. A. The supper will be held in the Y. W. C. A. as announced, at 6:30.

On Monday the annual gymnasium outing will take place. All who wish to accompany the members are requested to report at the association not later than 9 o'clock on that date. Each will carry her own lunch.

COMING EVENTS.

TODAY.

Mission at St. Joseph's Church.
Quarterly Conference at Monroe Avenue M. E. Church.
St. Mark's Mission Play, "The Sleeping Beauty," at Grace Church Parish House.

TOMORROW.

Muhlenberg Hospital Graduation Exercises at Hartridge Auditorium.
Warren Chapel C. E. Anniversary Meeting.
Mission at St. Joseph's Church.

FRIDAY.

Building Trades Council.
Play at Debele Hall.
Grace M. E. Church Sunday-school Entertainment.
Mission at St. Joseph's Church.
St. Mary's Social Club Strawberry Festival in T. A. B. Hall.

SATURDAY.

Mu Eta (N. P. H. S.) May Walk.
"Pro" Golf Match at Plainfield Country Club.
Mission at St. Joseph's Church.
Subscription Dance at P. H. S.

MONDAY.

Borough Board of Education.

—FIRE STRAIGHT AT YOUR TARGET with your classified "ad," and you'll score more hits than misses.

Magic Straw Hat Cleaner

Cleans soiled and discolored straw hats in a few minutes, without removing the band.

Easy to use.

Each bottle contains enough to clean 2 or 3 hats.

10c Per Bottle.

SCHREINER BROS.
PRESCRIPTION DRUGGISTS.
Park Ave. and Second Street.

Flags for Decoration Day

OLD GLORY SET—Consisting of a fast color standard cotton bunting flag; size 4x6 feet, together with a 7-foot pole and bracket, all for **1.00**

U. S. STANDARD BUNTING FLAGS.

Strictly all wool in a complete line of sizes at the very lowest prices.

Mounted Cotton Flags at
5c, 10c and 15c

Mounted Silk Flags at
10c, 15c and 25c

Imitation Wool Bunting Flags.

Size 4x6, at **1.75**

Size 5x8, at **2.50**

Summer Home Needs

We are better equipped than ever before to cater to your wants in these lines. Complete stocks are now being shown. Everything at the most reasonable prices.

Palmer Hammocks— From $1.25 to $4.98.

Window Screens — From 19c to 45c.

Porch Rockers— From $1.15 to $3.98.

Lawn Mowers— From $2.98 to $5.98.

Ice Cream Freezers— From $1.75 to $5.98

Porch Screens— From 98c to $4.50.

Lawn Settees— From 98c to $1.98.

Refrigerators— From $7.50 to $75.00.

Croquet Sets— From $1.25 to $3.98.

Lawn Swings— From $3.98 to $19.50.

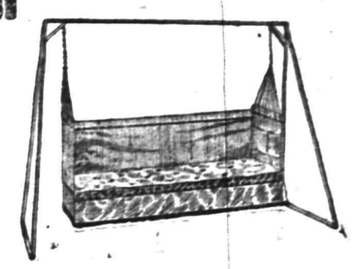

Couch Hammocks

Made of heavy duck, in green and khaki colors. Have heavy steel wire springs and mattresses filled with fibre and felt. Complete with a wind shield, ropes and chains; specially priced as follows:

$5.98, $7.50, $8.50, $10.50, $12.50.

Heavy angle iron Hammock Stands at **3.00**

Fashion Says, 'Watch Your Shoes'

Have the right styles to wear with the right dresses. Because skirts are short, you know, and it is of prime importance to be well shod this year

We have shoes for all feet and all dresses. We even have conservative all black shoes and low heels for people who want them.

Novelties a-plenty, black and white, black and gray, black and fawn, mahogany and black; these are some of the combinations:

Laced Oxfords, Pumps, Colonials, the "Colony Pump," which is a combination of pump and Colonial; sport shoes, walking shoes, everything.

Prices are $3.00 to $6.00.

That doesn't mean that all the novelties are $6.00 either; some of the newest styles are in the **$3.00 and $4.00 lines.**

MEN'S FURNISHINGS

We invite particular men to inspect our complete lines of furnishings for summer wear. Everything that a man requires is here in large assortments and at "Department Store Prices." You'll find everything here just as you'd expect at any up-to-date haberdashery, with the exception of high prices.

Woodhull & Martin Co.

If the man who says, "I can't afford to advertise" will look over the list of big concerns that were LITTLE concerns before they started to advertise, he will be more likely to say:

"I can't afford NOT to advertise.

The Press is Plainfield's best advertising medium because its circulation is among the people who make and spend the most money.

HEADQUARTERS FOR
GIBSON'S
RYE
E. C. WESTCOTT
115 East Front Street.

—Advertise in the Daily Press.

NOTICE

W. H. FORRISTEL wishes to inform the public that he is back on the firing line again having bought from his nephew, H. J. Forristel, all the stock and goodwill of the Bellview Ave Nursery Co. and will offer most of the stock at one-half price. The stock has got to be moved and moved quick.

Please do not forget that we are selling for cash.

W. H. FORRISTEL
Manager.
Tel. 1349.

ORGANIZED 1875

Ten Years of Earnest Saving

What a difference ten years makes with some men.

Not a few are no better off now than they were then, while others have accumulated considerable money. What is the reason? Some wasted their spare dollars and others put them to their credit in the Bank.

Do not postpone so important a matter. Start an account with us.

4% Interest Paid on Savings Accounts.

CITY NATIONAL BANK
PLAINFIELD, N. J.

OTHER POISONOUS GASES

Reenforced
PORCH SHADES
Every Shade Equipped with Vudor Safety Wind Device
Over 600,000 Vudors in daily use

Make your porch your home this summer. Keep out the hot blistering sun and let in the cool refreshing breeze.

Vudor Porch Shades will do this for you. Just right for sleeping out nights. You can raise and lower them as easy as an awning. Many beautiful homes have them. May we show them to you?

Linoleum 39c Yard.

Our large stock of Linoleum offers many new patterns in all grades at exceptionally low prices.
Printed.....39c, 49c, 59c a yard
Inlaid.....75c, 85c, $1, $1.25 a yard

$22.50 Axminster Rug at $19.50. . .

A magnificent range of patterns and colorings. Size 9x12; regularly sold for $22.50; special for a few days...$19.50

A big bargain.

SHIRLEY & JOHNSTON
"THE QUALITY HOME FURNISHERS"
BABCOCK BUILDING . . PLAINFIELD, N. J.

AMUSEMENTS.

U. S.
ASTOR THEATRE
235 WEST FRONT ST.,
Plainfield, N. J.

Regardless of what other theatres have advertised about showing

Pauline Frederick in
THE ETERNAL CITY

We want our patrons to know that this big, elaborate spectacle will be shown at this theatre next

MONDAY AND TUESDAY

This is the greatest of all dramatic successes, and is now running at the Astor Theatre, New York, at $1.00 prices.

We have secured this for our patrons at great expense and are offering it at the least possible admission price that we can charge.

Matinee—All seats 15c.
Evening—All seats 25c.
8 Parts.

There will be one performance afternoon, and one performance evening, on account of the length of this film.

We advise all to come early. The first reel of this picture will be shown at 3 o'clock, and 8:30 p. m.

AMUSEMENTS. AMUSEMENTS.

U. S. ASTOR THEATRE
235 WEST FRONT STREET
PLAINFIELD, N. J.

TODAY AND TOMORROW
William R. Hatch and Jane Miller in
THE VALLEY OF THE MISSING
5 Parts.

SPECIAL TODAY
In addition, the ninth episode of
THE BLACK BOX

FRIDAY
Harold Lockwood in
THE LURE OF THE MASK
A Mutual Master Picture. 5 Parts.

SATURDAY
John Emerson in
THE FAILURE
A Mutual Master Picture. 5 Parts.

SPECIAL SATURDAY—In addition the Third Episode of
THE GODDESS
The Vitagraph Serial

Our regular price of admission for all of the above.
Matinee—5c. Evening—10c and 15c.

We invite criticism as to the merits of our pictures and the beautiful theatre we operate.

Bigger or better photoplays cannot be secured by anyone.

We own and operate the biggest and best motion picture theatres in the State of Jersey, which puts us in a position to secure first all pictures of merit.

GERMAN HOARD STORED IN TOWER

Here the Kaiser Keeps a Great War Fund.

WHERE all the money is to come from with which the great war in Europe is being conducted is a mystery to many. Yet for just such a conflict as the present Germany has been preparing financially for years. And this hoard, which was known as the war chest, or war fund, was watched over carefully, but never spent. It is reported that the fund has been liberally drawn upon of late.

The beginning of the fund was in 1871, when Bismarck, having conquered the French, compelled them to pay a sum of many millions in gold to Germany. Thirty million dollars of this was laid aside for a nest egg, not to be touched until the next war came. In the meantime Germany went on accumulating money as well as training her army and building big guns.

In the Julius tower in the citadel of Spandau, in the province of Brandenburg, Prussia, this treasure is stored. Spandau is a town of several thousand people not far from Berlin, on the banks of the river Spree. It is full of powder factories, military schools, artillery bureaus and many other enterprises connected with the army and was once the home of one of the ancestors of the present kaiser.

In Spandau and about twelve miles from the Palace of Potsdam—the kaiser's residence—is the great fortress or citadel of which the most conspicuous part is the huge and massively built tower of Julius. It is made of solid blocks of basalt stone and its foundations lie far below the bed of the river. Grim and frowning, it rears itself far above the water, its gray stone walls of vast strength holding within their keep the purse of the Teuton.

The guarding of the tower is given over to the Fourth Grenadier regiment and a battery of the Third grenadiers, while stationed within the citadel is

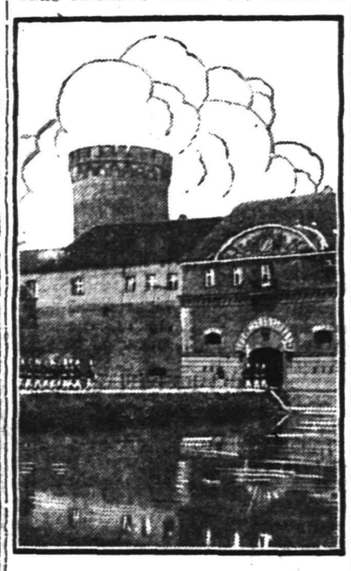

Photo by American Press Association.

THE JULIUS TOWER OF SPANDAU.

the Third train battalion, on duty in case there should occur a need of hastily moving it in case of emergency.

It is impossible for the outside world to know the exact amount, but it is variously stated at from $60,000,000 to $100,000,000 and is said to be in coins of 10 and 20 mark pieces, besides money in gold from France, England and Russia mainly. It is kept in iron chests on which are written the names and addresses of the generals and admirals of the nation. Certain sums are set aside for the commanders on certain frontiers, and also some are designed for secret spy service. In case of war, as at present, these packages can be immediately sent by military force to each commander, who knows at once just the amount to be expended in a certain time by his troops.

At specified periods during the year all this treasure is counted and weighed as well. This performance is undertaken with great ceremony in the presence of several army officers, each one being from a different part of the country and each being required to take an oath that he does not know his brother officers. These huge chests are also in the charge of a special officer, who is called upon to check up the accounts of the examining men, but this officer is not informed in advance of the coming of the counters, whose advent may be at an unexpected time.

The chests are in an immense stone chamber below the level of the river, so that in case of any danger of looting the place could be flooded. Entrance to the treasure room is by means of tunnels which open into a guardroom in which soldiers are ever on duty. Before each tunnel is a guard. Other sentinels walk up and down the halls constantly. Soldiers pass up and down the stairs.

Behind the entrance is a second guardroom, and there is a third on the roof, which keeps an outlook over the country. At different times during the night unexpected inspections are made of every part of the building. Nothing on earth, unless it is the czar, is as well watched as this treasure of William's, the war chest of the German empire.

—Hundreds are thinking as much about the inevitable home-hunt as about the great war. Let your "To Let" advertising help them.

SMOKELESS POWDER.

And One Reason Why Our Big Guns Are Made So Long.

Only 43 per cent of ordinary gunpowder is converted into gas when it explodes. The remaining 57 per cent is unconsumed residue, which we see in the form of smoke. With smokeless powder it is different. On ignition it is converted wholly into gas. A much greater volume of gas is produced, and the explosive effect is proportionately increased.

When the war with Spain broke out in 1898 the United States government did not have any smokeless powder. The Spaniards, on the other hand, had plenty of it and used it on both land and sea. Consequently the American besiegers at Santiago were unable to see the Spanish soldiers firing at them, whereas the enemy could see by the puffs of smoke just where to shoot. When Admiral Cervera's ships came out of the harbor and tried to escape, the vessels of the American squadron found it hard in the fight that followed to fire accurately because their view of the foe was obscured by the clouds of smoke from their own guns.

There are many kinds of smokeless gunpowder. One of the best known is the English cordite, which, when forced through holes in a perforated metal plate while in a plastic condition, takes the form of thick strings that look like brown rubber. The strings are cut up into short cylindrical pieces. You can safely hold a string of cordite in your hand and light one end of it; it will burn slowly with a bright flame.

A characteristic of smokeless powders is that they burn very slowly; on that account modern guns are very long, in order that all the powder of a charge may have time to be transformed into gas before the projectile driven by it leaves the muzzle of the weapon. The smokeless powder used by our army and navy is made by soaking nitro cotton in a mixture of ether and alcohol. It is thus converted into a plastic substance that may be molded or cut into any shape required. For small arms it is manufactured in a form resembling spaghetti—long strings that are chopped into little pieces and packed into the cartridges. For big guns it is made in long rods, which, after being perforated from end to end with a number of holes to insure quicker ignition, are cut into short lengths. That kind of powder, which might be called an explosive celluloid, is of a horny consistency. As in the case of other smokeless powders, the slowness with which it burns is owing mainly to its density.

The very cloth of the bags used to contain charges of gunpowder for the big guns has itself been made of smokeless powder—that is, woven of threads of exactly the same substance. That is an invention of the Germans. The bag thus becomes part of the explosive charge and when the gun is fired is wholly consumed.—Professor Charles S. Munroe in Youth's Companion.

Steller's Sea Cow.

An inhabitant of the northern seas which has disappeared is Steller's sea cow. When Bering's expedition was caught in the ice near the strait which bears his name his crew lived mainly on the flesh of this huge and stupid Arctic animal. It was larger than an elephant, full grown specimens being as much as twenty-five feet long and weighing five or six tons apiece. It had no teeth at all, their place being taken by great horny plates. The very last of these harmless monsters is said to have been killed by a Russian sealer in the summer of 1848.—New York Press.

Hard to Understand.

Arnold Daly says that once, when he was talking to Bernard Shaw, the latter admonished him, "If you wish to get on in the world never take anybody's advice."

"This," said Daly, "resolved itself into a paradox, for if I took Mr. Shaw's advice I was taking somebody's advice, and if I took somebody's advice then I should never get on, yet if I didn't take Mr. Shaw's advice I shouldn't get on, and—well, I came to the conclusion that Bernard Shaw was one of those people whom, as Lord Dundreary says, 'no feller can understand.'"—Baltimore Sun.

Wind Velocity.

The majority of people are unable to determine the wind's velocity. When the smoke from a chimney moves in a straight, vertical column it means that a one to two miles an hour breeze is blowing. A three miles an hour wind will just stir the leaves on the trees. Twenty-five miles an hour will sway the trunks; at forty the small branches will break, and it takes a mile a minute gale to snap the trunks of big trees.—London Answers.

Not Guilty.

It was 4 a. m., and Bilkins crept softly into the house and removed his shoes, but as he tiptoed up the stairs one of the treads gave a loud creak.

"Is that you, John?" demanded Mrs. Bilkins from above.

"No, my love," replied Bilkins. "It's the stairs."—Exchange.

Wedding Clothes.

"It is all right," remarked the observer of events and things, "for a bride to wear the dress her mother wore at her wedding, but it would never do for the groom to appear in a pair of his father's trousers cut down."—Yonkers Statesman.

There is no teacher like necessity. It has been the making of man. It wakes up his dormant faculties and stimulates to action his latent talents.

—RECRUITS TO THE RANKS of classified advertisers are coming all the time. And they are winning "the victories of peace" every day.

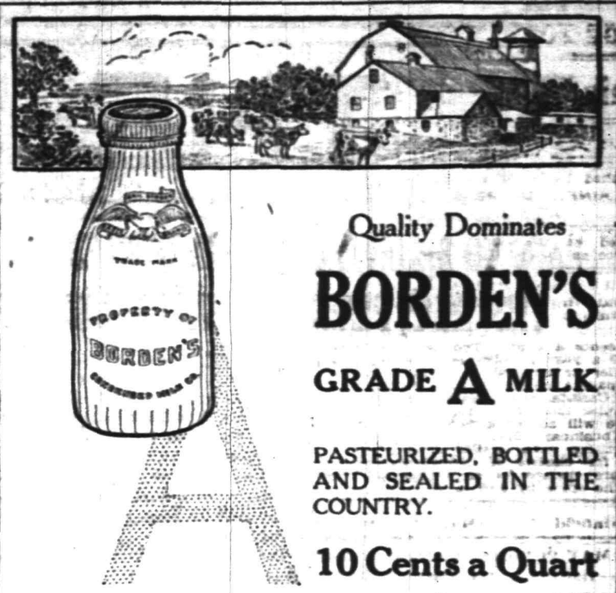

Quality Dominates
BORDEN'S
GRADE A MILK
PASTEURIZED, BOTTLED AND SEALED IN THE COUNTRY.
10 Cents a Quart

BORDEN'S CONDENSED MILK CO.
421 Sycamore St.,
Plainfield, N. J.
Tel. 185 Plainfield.

Here you have a Clean, Rich, Wholesome, Safe Milk, handled under highly sanitary conditions, served in a perfect package. It is the best value your food money can buy.

An Appeal to Americans
BY
The Commission for Relief In Belgium
Sole Clearing House for all Belguim Relief

We, as Americans, are enlisted for the war to save seven million men, women and children. It is the greatest commissary undertaking in the history of the world, and in the lexicon of America there is no such word as fail.

We Need Food Supplies as Well as Cash

Railroads, express companies, postoffices, governors and state committees are aiding. Our Flotilla of Mercy, comprising thirty-five chartered ships, is constantly carrying food. But—Our Supplies Are Far too Short!

Are You Helping? If Not, Send in Your Name Now!

Make out your check or money order, or send cash either to your state committee co-operating with this Commission or to the New York Headquarters:

The Commission for Relief in Belguim
71 BROADWAY, NEW YORK, N. Y.

Checks to the Woman's Section should be made out to Miss Anne Morgan, Treasurer, No. 1 Madison Avenue, New York.

The Commission for Relief in Belgium
American Commission for Relief in Belgium
Spanish Commission for Relief in Belgium
Italian Commission for Relief in Belgium
Comite National de Secours et D'Alimentation

Honorary Chairmen
His Excellency Walter Hines Page
The American Ambassador in London
His Excellency James Gerard
The American Ambassador in Berlin
His Excellency William G. Sharp
The American Ambassador in Paris
His Excellency Senor Don Alfonso Merry Del Val Y Zulueta
The Spanish Ambassador in London
His Excellency Le Marquis De Villalobar
The Spanish Minister in Brussels
His Excellency Brand Whitlock
The American Minister in Brussels
His Excellency Henry Van Dyke
The American Minister in The Hague

Auditors and Accountants
Deloitte, Plender, Griffiths & Co.
New York and London
Executive Officer—London
Herbert Hoover, Chairman
Executive Officers—New York
Lindon W. Bates, Vice Chairman
Robert D. McCarter, Hon. Secretary
The Woman's Section
No. 1 Madison Avenue, New York
Mrs. Lindon Bates, Chairman
Miss Anne Morgan, Treasurer
Mrs. August Belmont
Mrs. Edward R. Hewitt
Miss Mary Parsons
Mrs. William K. Vanderbilt
Miss Maude Wetmore
Miss Grace Parker, Secretary
Bankers
Guaranty Trust Co.,
140 Broadway, New York

Subscriptions for the Local Committee May Be Forwarded to the Daily Press.

COLUMBUS AUDITORIUM
WEST FRONT STREET
—FOR—
Receptions, Banquets, Concerts, Public and Private Meetings
Terms Reasonable, and Graded According to Privileges Required.
RESERVATIONS NOW BEING MADE FOR SEASON OF 1914-15.
Apply to W. H. FORRISTEL
1282 BELLEVIEW AVENUE. Telephone 2461-W.
Only Public Hall in Plainfield of Fireproof Construction.
11 4 mwftf

Be a "popular author" for a day by writing a "Help Wanted" advertisement.

A classified advertisement is a "peace-scout," and will report to you promptly what are your opportunities for work, or for selling.

RECRUITS TO THE RANKS of classified advertisers are coming all the time. And they are winning "the victories of peace" every day.

Compare the COST of holding tenant-less property with the cost of enough advertising to rent it—and decide the matter in a business way.

IN THE SPORTING SPOTLIGHT

'TIS HARD TO BELIEVE, BUT NEVERTHELESS IT'S TRUE, PLAINFIELD WHIPPED RAHWAY

The chances of the Plainfield High School baseball team for copping the Union county championship were given a boost yesterday afternoon, when the red and blue nine trimmed the strong Rahway High School aggregation at Rahway by a score of 7 to 4. The Rahway team was considered the favorite for the county honor, having defeated some of the strongest teams in this part of the State. This practically gives the local team the edge on the State championship, although that honor cannot be claimed until the end of the season.

This, however, is the first time the Ninth street boys have ever beaten their opponents in any sport, having played them in baseball, basketball and football. But yesterday's defeat was a very decided one and the winners outclassed their opponents in every stage of the game. The locals hammered Durand for sixteen safe bingles and made but two costly errors. Had they handled the stick as well in the pinches of the fifth and seventh innings as they did in the ninth, the score might have been several runs larger.

As has been their custom in the last three games, Plainfield won the game by a timely rally in the ninth inning, when all hope seemed lost. In the eighth frame E. Armstrong brought in one run which set the score in Rahway's favor by a margin of 4-3. When Linke, the local's new first baseman, came to bat he banged out a clean single, which was followed by another from Brick. Dunham then got to first on Schweitzer's error, thus filling the bases. Kyle, who had already driven out two singles, sent two men in with the winning runs by knocking a long twin-sacker.

Brick handled his batters in the best form he has displayed this year. He allowed but seven hits. Brick also starred with the 'big stick' for the first time this year, by lifting three pretty singles out of the reach of his opponents. Peacock and Mills were absent from the local lineup. Denny was put in centre-field and Apgar took his old position behind the plate. Linke was sent in for the first time this year to take care of the first sack and proved himself a "regular" ball player. He handled fifteen chances with but two slips and lined out two timely singles.

E. Armstrong knocked out a two-bagger in the early stages of the game for Rahway and carried two of the four of his team's runs across the plate.

The score:

PLAINFIELD HIGH SCHOOL.

	R.	H.	P.O.	A.	E.
Dunham, rf	1	2	3	0	0
Kyle, lf	2	3	1	0	1
Denny, cf	0	0	0	1	0
Rosenson, ss	2	3	3	2	2
Apgar, c	0	1	6	2	1
O'Leary, 2b	1	2	0	2	0
Victorson, 3b	0	0	1	3	0
Linke, 1b	1	2	13	0	2
Brick, p	1	3	0	2	1
	8	16	27	12	7

RAHWAY HIGH SCHOOL.

	R.	H.	P.O.	A.	E.
Brooks, ss	0	0	4	4	0
A. Armstrong, rf	0	1	1	0	0
Schweitzer, 2b	0	1	2	1	2
E. Armstrong, c	2	2	8	0	1
Albright, 1b	1	2	9	0	0
Mantlo, 3b	0	1	3	2	1
Lukens, lf	1	0	0	0	1
Wooster, cf	0	0	0	0	0
Durand, p	0	0	0	5	0
Nelson, cf	0	0	0	0	1
Meinzer, cf	0	0	0	0	0
	4	7	27	12	6

Score by innings:

P. H. S.	0 0 0 1 1 1 0 0 5	—8
R. H. S.	0 2 0 0 0 1 1 0 0	—4

Summary: Firse base on errers, Rahway 3, Plainfield 1; two-base hits, Kyle, E. Armstrong; sacrifice hits, Schweitzer, Albright, Apgar; double play, Brooks to Schweitzer to Brooks; stolen bases, A. Armstrong, Schweitzer, E. Armstrong, Luken, Durand; struck out, by Brick 2, by Durand 7; base on balls, off Brick 1. Umpire, William Ruddy.

NETHERWOOD A. A. TASTED VICTORY ON HOME GROUNDS

The Netherwod A. A. baseball team defeated Bruce's aggregation on the former's grounds yesterday afternoon, the final score being 17 to 13. The game was featured by heavy hitting on the part of the winners, nineteen hits being collected off of the delivery of Eggie, Hassel and Elmon.

The home team scored in every inning but the fifth. The Bruce artillery only made sevent hits. Henry, of the Netherwoods, made a home run.

The score:

BRUCE'S TEAM.

	R.	H.	E.
Davies, ss	1	1	4
Cody, rf	2	0	0
Bruce, c-2b	2	1	1
Ayers, c-2b	1	0	0
Hincken, c	3	2	0
U. Eggie, p-3b	2	2	0
Hassel, p-2b	1	1	1
Elmon, p-1b	1	0	1
Myers, lf	0	0	0
	13	7	7

NETHERWOOD A. A.

	R.	H.	E.
Doughty, c-cf	4	3	2
W. Henry, p-2b	4	5	0
Chamberlain, 1b	3	3	3
Ross, p-2b	1	1	0
D. Eggie, 3b	1	2	2
Guttridge, p-ss	2	2	1
Coleman, c	1	2	1
Marder, lf	1	1	0
	17	19	9

Score by innings:

Bruce's Team	0 2 0 0 0 3 0 8 0	—13
Netherwood A. A.	2 3 1 1 0 2 2 6 x	—17

Summary: home run, Henry; three-base hit, Henry; two-base hits, U. Eggie, Henry, Coleman; struck out, by Henry 9, by Ross 8; bases on balls, off Henry 1, off Elmon 2; first base on errors, Netherwood 1; wild pitch, Bruce; umpire, Conklin. Time of game, 2 hours and four minutes.

TODAY'S SPORT SCHEDULE.

Horse—Racing at Belmont Park, N. Y.; Electric Park, Md.; Montreal and Toronto. Annual Horse Show at Hartford, Conn.

Fencing — International tournament at San Francisco Fair.

Golf — Women's metropolitan championships at New York.

Tennis—Border States championship at El Paso, Texas.

Boxing—Jimmy Clabby vs. Billy Murray, 10 rounds, at Kenosha, Wis. Mike Gibbons vs. Leo Houck, 10 rounds, at New York.

BATTERY WANTED.

It is doubtful whether or not George Townley and "Hub" Stine, of the borough, will be able to play with the Alumni team against the borough High School nine next Saturday. Springfield Training School plays Williams College at Williamstown on that day and the local boys will probably be taken on the trip. However, there is a possibility of their being here to meet old comrades.

LOCAL TEAM ENTERED.

Philip and Ludlow VanDeventer, of this city, have entered in the annual doubles tournament to be held at the Elizabeth Town and Country Club on Memorial Day, Monday. They will be placed against some of the best combinations in this part of the country. The West Side Tennis Club has entered three teams.

MISS WILDEY DEFAULTED.

In the first round of the annual tennis tournament of the Morristown Field Club played yesterday, Miss Edna Wildey, of this city, defaulted to Miss Hilah C. French.

—Use Press want ads.

BASEBALL

YESTERDAY'S RESULTS.

National League.

St. Louis, 11; New York, 5.
Brooklyn, 5; Pittsburgh, 1.
Boston, 3; Cincinnati, 1.
Philadelphia, 3; Chicago, 0.

American League.

New York at Chicago—Rain.
Philadelphia, 6; Cleveland, 5 (12 innings).
Washington, 8; Detroit, 4.
Boston at St. Louis—Rain.

Federal League.

Brooklyn, 4; Pittsburgh, 2.
Pittsburgh, 5; Brooklyn, 4.
Kansas City, 6; Newark, 5.
Baltimore at St. Louis (postponed, wet grounds).
Buffalo at Chicago (postponed, wet grounds).

International League.

Rochester, 3; Providence, 4.
Buffalo, 9; Richmond, 2.
Newark, 4; Toronto, 1.
Jersey City, 6; Montreal, 5.

STANDING OF THE CLUBS.

National League.

	W.	L.	Pc.
Philadelphia	18	11	.621
Chicago	20	13	.607
Brooklyn	15	15	.500
St. Louis	16	17	.485
Pittsburgh	15	16	.484
Boston	15	16	.484
Cincinnati	12	17	.414
New York	11	17	.393

American League.

	W.	L.	Pc.
Chicago	23	12	.657
Detroit	22	13	.629
New York	17	13	.567
Boston	13	14	.481
Washington	14	16	.467
St. Louis	14	20	.412
Cleveland	13	19	.407
Philadelphia	12	21	.364

Federal League.

	W.	L.	Pc.
Pittsburgh	21	13	.618
Chicago	21	14	.600
Kansas City	19	14	.576
Newark	19	16	.543
Brooklyn	16	16	.500
St. Louis	15	16	.484
Baltimore	13	21	.382
Buffalo	10	24	.294

International League.

	W.	L.	Pc.
Richmond	14	9	.609
Buffalo	10	7	.588
Rochester	12	9	.571
Montreal	13	11	.542
Providence	11	11	.500
Newark	8	10	.444
Jersey City	9	12	.429
Toronto	7	15	.318

WHERE THEY PLAY TODAY.

National League.

St. Louis at New York.
Pittsburgh at Brooklyn.
Cincinnati at Boston.
Chicago at Philadelphia.

American League.

New York at Chicago.
Washington at Detroit.
Philadelphia at Cleveland.
Boston at St. Louis.

Federal League.

Brooklyn at Pittsburgh.
Newark at Kansas City.
Baltimore at St. Louis.
Buffalo at Chicago.

International League.

Jersey City at Montreal.
Newark at Toronto.
Providence at Rochester.
Richmond at Buffalo.

LOCAL WOMAN FINISHES FIRST ROUND UNSCATHED

Mrs. H. Reeve Stockton, of this city, won her first round of the Metropolitan golf championship, yesterday afternoon, on the Sleepy Hollow course under the auspices of the Women's Metropolitan Golf Association, defeating Mrs. Myra D. Patterson, of Knollwood, 4 up and 3 to play. Mrs. Stockton will meet Miss Marion Hollins, of Westbrook, today, in the second round of the first sixteen.

In the fourth sixteen Mrs. C. B. Lawrence, of this city, won by default from Miss E. Carhart, of Greenwich. Mrs. H. A. Manvel, of Westfield, was defeated by Mrs. Charles Greenhall, of Hollywood, 2 up and 1 to play.

DOUBLE BILL FOR HOPE.

The Hope Chapel baseball team will play a double header with the Netherwood team on Memorial Day. The first game will be staged in the morning on the Netherwood field and the afternoon contest will be staged on Hope's Clinton avenue grounds. The Fourth street aggregation will meet the First Baptist team on the West End avenue field Saturday afternoon.

(OTHER SPORTING NEWS ON PAGE 7.)

VAN DEVENTER TAKES MATCH FOR TIGERS

Local Tennis Star Contributes Points to Princeton's Win.

Ludlow VanDeventer, of this city, lost and won a match of tennis for Princeton against Harvard at Princeton, yesterday afternoon. The Orange and Black team defeated the Crimson 7 to 2. VanDeventer lost his signles match to Rand, of Harvard, the scores being 6-2 and 11-9. Playing with Cooper in the doubles, VanDeventer scored points for Princeton by defeating Rand and Curtis, of Harvard, in two out of three sets, the scores being 6-4, 4-6 and 6-1.

R. Norris Williams, 2nd, world's singles champion, played the feature match of the day, defeating Captain Church, of Princeton, in straight sets, 7-5 and 6-0. Williams' placing was brilliant and his ground strokes perfect.

BATTINITES SUBDUED ON BOROUGH COURTS

North Plainfield High School Racquet Wielders on the Big End.

The North Plainfield High School tennis team disposed of the Battin High School racquet wielders on the Park Club courts yesterday afternoon, 5 to 0. Three matches of singles and one of doubles were played. Hoyt Tomkinson, "Sid" Dunning, Sherman Chandler and Roy Force played for the borough school.

The results follow: Singles, Chandler (N. P. H. S.) defeated Weaks (Battin), 6-4, 9-7; Dunning (N. P. H. S.) defeated Woodruff (Battin), 2-6, 6-4, 10-8; Force (N. P. H. S.) defeated Starkey (Battin), 6-1, 6-3; doubles, Tomkinson and Chandler (N. P. H. S.) defeated Weaks and Woodruff (Battin), 6-4, 9-7.

SPORTING EVENTS FOR A WEEK.

TODAY—
- N. P. H. S. at High Bridge.
- Leal at P. H. S. (tennis).
- Boro Bowling.

TOMORROW—
- Seton Hall at N. P. H. S.
- Boro Bowling.
- Elks' Bowling.
- Tennis Match at P. C. C.

FRIDAY—
- P. H. S. at Easton.
- Cranford at N. P. H. S. (tennis).
- Elks' Bowling.
- P. C. C. Men's Doubles Tennis (handicap).

SATURDAY—
- N. P. H. S. vs. Alumni at Hyde Oval, 3:30.
- P. H. S. at Bethlehem.
- Hope Chapel at First Baptist.
- Leal at N. P. H. S.—Tennis—(Park Club).
- P. C. C. Golf—Married Men vs. Bachelors.
- P. C. C. "Pro" Golf Match.

MONDAY—
- Decoration Day.
- Leal at P. H. S.
- Union County Athletic Meet at Parker Field.
- Park Avenue Baptist at Whitehouse (double header).
- Summit at N. P. H. S. (tennis).
- P. C. C. 36-hole Fourball Handicap.
- P. C. C. Men's Tennis Singles Handicap.

TUESDAY—
- Elks' Bowling.
- Women's Eastern Golf Championships at Merion.

WEDNESDAY—
- Somerville at P. H. S.
- N. P. H. S. at Cranford.

P. H. S. ATHLETES TOE MARK FOR MEETING

Lineup a Formidable One for Annual Inter-class Affair.

The Plainfield High School athletes will hold their annual interscholastic meet tomorrow afternoon at Parker Field. Over thirty contestants have entered fifteen events and the competition among them is keen.

Two new events have been added, the hammer-throw and the fifty-six pound weight throw.

Medals have been offered for the first three high point holders. Ribbons will also be given to the winners of the first three places in each event. The class getting the highest number of points will be presented with a large banner.

GAME POSTPONED.

The game which was scheduled to be played at High Bridge this afternoon betwen the High School of that place and North Plainfield High School, was canceled last night by telegraph by Manager VanCamp.

—Advertise in the Daily Press

STILL ANOTHER GAME.

North Plainfield High School's first home game of the week will take place tomorrow afternoon when the Seton Hall "Prep" School nine will make its first appearance on Hyde Oval. These teams never met before this season and the first game, played in Orange, went five innings for a 1 to 0 verdict against the boroughites. The game will start at 3:30 o'clock and "Ernie" Stahl will probably occupy the box. This will be the third game in three days for North Plainfield and a game is also scheduled for Saturday.

TO ROLL FIRST GAMES.

C. F. Stout and William Banks will play their first match in the Elks' Two-Man Bowling Tourney tomorrow night, when they will meet the Hill-Waldorf and Vail-Nash, Sr., combinations. This team is the only team that has not yet played. The other matches scheduled for tomorrow night are Luthman-Long vs. Nash, Sr.-Vail and Waldorf-Hill vs. Long and Luthman. The Causbrook-McVoy team is leading the list with a record of three victories and no defeats.

BOROUGH BOWLING.

The following bowlers will take part in the Borough One Man Tourney play tonight: Luthman vs. Squires and Voorhees vs. Nate.

Founded 1858

A single inspection of our Spring Suits and Overcoats will serve to convince you of the moderate cost required to complete the pleasure of wearing dependable clothes.

Our garments are pace-makers, perfection in clothes-construction—in all individual features that have so long and so unfailingly made them the first choice of men who will have nothing but the highest standard.

Spring Suits $18 to $45.
Spring Overcoats $16 to $40.

BROKAW BROTHERS
Astor Place & Fourth Avenue
New York
Subway Station at Door

-BASEBALL FANS-

Be a real rooter. Get in the .300 class.

Clip coupons for the
1915—Plainfield Daily Press Scoring Tablet—1915

Coupon No. 27—May 26, 1915.

Six consecutive daily coupons, of different dates, if presented with five cents to the PLAINFIELD DAILY PRESS SPORTING DEPARTMENT will entitle the holder to one PLAINFIELD DAILY PRESS CELLULOID SCORING TABLET.

Name .....

Address .....

KRUEGER'S
HIGH GRADE BEER

Attains the highest quality in brewing. Choice malts, hops and grain, and the proper amount of maturing, give it that mellowness and rich, satisfying flavor.

Served in the best homes. Bottled at the brewery. Order a case of it from

G. R. WESCOTT
Distributor
133-135 NORTH AVE., Plainfield
Phone 81. Chas. Smith, Mgr.

G. R. WESCOTT
133-135 North Ave. Phone 81

Wholesale Dealer in
WINES, LIQUORS AND CORDIALS

Budweiser, Piel's, Geo. Ehret's, Ballantine's, Krueger's Feigenspan and Du Bois Beers always in stock.

Prompt auto delivery to all parts of the city.

3 10 wstf CHAS. SMITH, Manager.

GOOD beer has been a delight to mankind for more than 2,000 years. We are glad we make it.

—Feigenspan

PRIVATE SEAL

Ask Your Grocer or Dealer

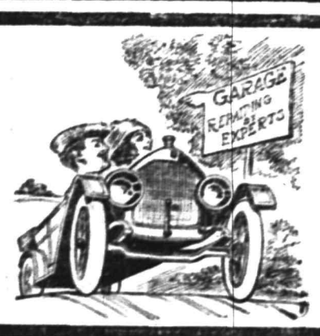

BETTER TURN BACK

at once if your auto shows any defect whatever. Don't trust to luck that it will right itself. It will not. A little of our expert repair work at the right time will save you lots of time, trouble and expense. And the right time is the earliest minute you can get here after the trouble appears.

AUTOMOBILES REPAINTED.

MARTIN AUTOMOBILE CO.
304-312 PARK AVE

Bicycle Repairing!

What We Do, We Do Right

George L. Simon
179 North Ave.
Opp. Depot
Bicycles, Tires, Sundries.

A day wasted in your classified advertising campaign for work is a real loss.

Hundreds are thinking as much about the inevitable home-hunt as about the great war. Let your "To Let" advertising help them.

BIG BROADSIDES of advertising are necessary only for big business operations and enterprises. For the small affairs of business and daily life, the classified advertisements are not only available but highly effective.

Your Stationery *and* Printing Reflects Your Business

There are fashions and correctness in Stationery, Cards and Announcements as well as in everything else.

Correctness and discernment in these things reflects the average business. Before having any printing done you had better see us, for you can be set absolutely right as to prices and correct usage.

Let us figure on your next lot NOW!

PLAINFIELD PRESS

Job Printing Department

105 North Avenue. Phone 1300

TAKE YOUR TRADE WHERE YOU CAN GET THE GREATEST VALUE FOR YOU MONEY---MAKE YOUR PURCHASES IN PLAINFIELD

1. First of all because of the **EXTRA VALUES**. You cannot beat the extra values of the Plainfield Stores.

2. In the second place, the stores are worthy of your patronage. Their goods are right, their prices are fair, they give first-class service, they are progressive, up-to-date and of first-class reputation in every respect. These are the kind of stores with which you want to deal.

3. In the third place, you want to take your trade where it is appreciated. Plainfield Merchants show their appreciation of your steady patronage.

TRY PLAINFIELD FIRST.

The Business Men's Association

P. O. Box 575 - Plainfield, New Jersey

—This ad. by J. A. Fass.

ADVERTISE IN THE DAILY PRESS

LEAL TEAM HAPPY DESPITE DEFEAT

Force North Plainfield Nine to Eleven Innings Before Game is Lost.

For the first time in the memory of any of the present day local rooters, Leal School played baseball for ten innings yesterday against North Plainfield, on Crescent Oval, and the High School lads only pulled out by the skin of their teeth when "Marty" McDonough brought in the winning run of a 5-4 verdict on Dilts' two bagger.

Though the game ran to a tie and the scoring was small, the playing was void of excitement, being slow and uninteresting throughout. Voorhees, as usual, entertained the onlookers by his good twirling, giving his catcher thirteen putouts. Stahl also did good work in the box with nine strikeouts. Parmly, Voorhees and Lyon got two hits each from Stahl's delivery, while Dilts was the only man to draw from the Leal pitcher.

Smalley made four substitutions in the game and was only stopped by the lack of more "sub" material. McDonough took VanMater's place in right field, Kirch played the left garden for Hebert after the fourth inning, Dawe covered second for four innings, and Hirsch replaced Mead on first.

Dilts sacrificed VanDeventer across the plate in the first inning, and the boroughites did not score again until the fifth, when Mead and Townley came over on Smalley's drive through shortstop. The private school players tallied two in the second on Voorhees' two bagger and three errors, and tied the score in the sixth on Stewart's two-base hit and a single by Voorhees. Voorhees forced Dilts in in the ninth by two free passes to first, but Dickerson came back in the last half with the tieing run. McDonough started the tenth with a single to center, was sacrificed to second and came in on Dilts' two-base drive to deep right. Dilts stole third on the discussion over the decision on "Marty's" arrival at home, but was left on base. Dale and Parmly were caught on second and Stewart grounded out to shortstop.

The score:

N. P. H. S.

	R.	H.	P.O.	A.
VanMater, rf	0	0	0	0
VanDeventer, cf	1	1	0	0
Dilts, ss	1	2	2	4
Hebert, lf	0	0	0	0
Conroy, 2b	0	0	5	1
Townley, 3b	1	0	2	0
Mead, 1b	1	0	4	0
Smalley, c	0	1	10	3
Stahl, p	0	0	1	8
McDonough, rf	1	1	0	0
Kirch, lf	0	0	0	0
Dawe, 2b	0	0	2	0
Hirsch, 1b	0	0	3	0
	5	5*	29	16

LEAL SCHOOL.

	R.	H.	P.O.	A.
Parmly, lf	0	2	0	0
Stewart, ss	1	1	0	1
Dickerson, 3b	1	1	1	3
Voorhees, p	1	2	0	1
Sharp, 1b	1	0	13	0
Lyon, 2b	0	2	0	9
Schneider, c	0	0	16	1
Mellor, rf	0	0	0	0
Dale, cf	0	0	0	0
**Garrigues	0	0	0	0
	4	8	30	15

*Lyon out, hit by batted ball.

**Garrigues batterd for Mellor in ninth.

Score by innings:

N. P. H. S.	1 0 0 0 2 0 0 0 1 1	5
Leal	0 2 0 0 0 1 0 0 1 0	4

Summary: Earned runs, N. P. H. S. 1, Leal 1; two-base hits, Dilts, Stewart, Voorhees; struck out, by Voorhees 13, by Stahl 9; bases on balls, off Voorhees 6, off Stahl 7; first base on errors, N. P. H. S. 2; Leal 1; left on bases, N. P. H. S. 5; Leal 4; sacrifice hits, Dilts, VanDeventer, Mead, Parmly, Dickerson, Voorhees (2), Dilts (4); errors, Dilts, Conroy, Townley, Smalley, Voorhees, Lyon, Dale. Umpires, Miller and Warden.

SPORTING NOTES

Big Roger Bresnahan has put it all over the young speeders as a base stealer so far this season.

Vardon, Ray, Duncan and Mayo, the English golf stars, will be seen on American links this summer. The latest dope is they will be on hand for the open championship at Baltusrol on June 15.

Philadelphia claims a family of five fighters. Billy Moore is the latest addition to the group, which includes Frank, Pal, Reddy and Al Moore. Frank and Reddy are training for a comeback, while Pal, Billy and Al are mowing them down with frequency and dispatch.

Jack Carey, of Rochester, will open an out-door boxing arena next Monday.

Prize money totalling $1,500 will draw the trap shooters to Ottawa June 8, for the annual target events of the Dominion Trap Shooting Association.

The intercollegiate track meet at Philadelphia, Friday and Saturday, will bring together several thousand promising school athletes.

The use of the wireless in timing will be introduced at the regatta of the Mississippi Valley Powerboat Association, at Hannibal, Mo., July 5.

Northwestern athletes are training for the Rose Festival meet at Portland, Ore., on June 11. A five-mile race is included in the events.

Ted Meredith will take a rest from the running game, after the interscholastics on Saturday, and will do his training for the Frisco meet out on the coast later on.

Despite the New York offers for a bout, there is small chance of seeing Willard in action before next winter.

Joe Mandot and Red Watson are signed up to meet at Superior, Wis., on Friday night.

A Chicago judge hands a severe jolt to the golfers. He says that fifty millions of big round dollars are wasted on the game each year, not to figure on 500,000 working days which are wasted each month.

Old Honus Wagner may be all in but you never can convince the fans of it. The other afternoon he stole a few bases in Boston, and knocked down a few drives over second base.

Another effort is being made to start a national boxing organization, to curb unearned championship claims. The idea brings no enthusiasm from the mitt stars.

Eddie McGoorty is on his way to Australia, where he will meet Jeff Smith, Mick King and Les Darcey. Eddie made many friends in the Antipodes on his first trip.

ELECTRIC SPARKING.

Light on a Puzzle That Has Worried Many Car Owners.

It is a sad and common experience to men in motorboats, automobiles, etc., to find that something is wrong with the spark. Often it is the case that when the spark plug is taken out and tested in air it shows up all right, and will ignite gasoline poured around it, but when put back into position it will not work. This is a puzzle to a great many people today.

The reason lies in the simple fact that the spark, when it takes place in the cylinder, has to spark in compressed gas, and when in the air it doesn't. It is a well known scientific fact that the pressure of the gas determines how far a spark will jump under a given voltage. If the spark jumped a quarter inch in the open air and was placed in a vessel with most of the air pumped out, it would jump several inches; and, on the other hand, if placed in compressed air it would not jump more than a fraction of the quarter inch. Of course the thing to do in the circumstances is to get new batteries, and if so situated that that is impossible the two little terminals of the spark plug should be pushed closer together. Then the spark will pass in the compressed gas inside the cylinder.

If explosion does not take place then the spark is probably so small that it is wholly immersed either in air or in the gasoline vapor, and to have an explosion it must be immersed in a mixture of the two. The carburetor should then be tinkered with. The probabilities are that a part of the time explosions will take place and will be sufficient to keep up a forward motion at reduced speed.—Chicago Herald.

Literary Inspiration.

It is enough to stun and scare anybody to have a hot thought come crashing into his brain and plowing up those parallel ruts where the wagon trains of common ideas were jogging along in their regular sequence of association. A lyric conception hits me like a bullet in the forehead. I have often had the blood drop from my cheeks when it struck and felt that I turned as white as death. Then comes a creeping as of centipedes running down the spine, then a sudden flush and a beating in the vessels of the head, then a long sigh and the poem is written.—Holmes.

Sad Camels.

It is a well established fact that even young camels never play. They are born sad, and thereafter their life is one protest against being made to work, although work has been their portion since the beginning of the memory of man. How largely they have been domesticated from the earliest times we know from the statement that Job possessed 6,000 camels.—London Opinion.

The Feminine Financier.

"So she has broken the engagement! Did she give you back the diamond ring?"

"No. We are deadlocked. She says she will give me back the price I paid for it, but diamonds have doubled in value and that she is entitled to the profit."—Philadelphia Ledger.

Made Her a Fright.

"Mrs. Jones has a new hat."

"Well, you look mightily pleased about it."

"You just ought to see how it looks on her."—Houston Post.

In Distress.

"Why are you flying your flag upside down, Suburbs?"

"To let the neighbors know that the cook's gone and all invitations are off."—Philadelphia Ledger.

King of the Penguins.

Many of the Falkland islands are inhabited only by penguins, whence the title "King of the Penguins," which is sometimes bestowed on the governor of the Falklands.

—TRY A PRESS WANT AD

HISTORY IN RELICS

There's a Wonderful Exhibit In the National Museum.

A FAMOUS COSTUME DISPLAY.

Besides Uniforms of National Heroes, There Are Nineteen Gowns of the Wives of Our Presidents, Beginning With One of Martha Washington.

A recent report on the United States National museum gives an account of the origin and development of the division of history which will appeal to every American. The first building expressly erected for the National museum was not opened to the public until October, 1881, and from that date until the occupation of the new building, in June, 1911, it contained the greater part of the exhibits. Since the opening of the new building, however, the natural history collections have been removed there, leaving more space in the older building for the extension of the divisions of American history and arts and industries.

The division was originally organized to illustrate the history of the United States from colonial times by exhibiting such relics and memorials of noteworthy personages and events and the domestic life of the country as could be brought together into groups of objects representing the different periods. One striking feature in this connection is the unique American period costume collection of nineteen dresses belonging to the successive hostesses of the White House from the time of Martha Washington to that of a recent administration. These costumes are so exhibited on lay figures as to bring out the full effects of the gowns, although no effort has been made to reproduce the faces of the individuals. Several other dresses and a great number of accessories of apparel, including shawls, shoes, hats and bonnets, gloves, handkerchiefs, combs, fans and jewelry, are also on display.

Among the costumes and uniforms of American men shown are a uniform and dress suit of George Washington, a court suit of General Thomas Pinckney, the court dress and other attire of James Monroe and the uniform coat of General Andrew Jackson, worn at the battle of New Orleans.

Many memorials and relics of George Washington were purchased from the Lewis heirs and deposited in the museum in 1878, which, with sundry additions, now include some 400 objects.

Historical furniture which at one time or another was the property of men of national importance—Lafayette, Jefferson, Putnam, Hamilton, Gansevoort, Cooper and others—is displayed.

Colonial relics deposited by the national society of the Colonial Dames of America fill two large cases.

The printing press used in 1725-26 by Benjamin Franklin when a printer in London is specially interesting on account of its connection with this noted statesman, as well as its historical importance as regards the development of the science of printing.

Models of five sailing vessels connected with the discovery and early history of the United States represent a viking ship, such as the Norsemen used in their supposed early visits to this continent in about 1000 A. D.; the Santa Maria, flagship of Columbus; the Susan Constant, which brought the first permanent English colony to America; the Mayflower of the pilgrims and the United States frigate Constitution.

The war of 1812 and the Mexican war are represented by many swords, pistols, guns, medals, flags, uniforms and accouterments belonging to military and naval officers, among whom are Generals Brown, Ripley, Shields, Magruder, Paul, Morgan, Browne of the United States army, and Captain Lawrence, U. S. N. One of the most valued possessions of the museum is the star spangled banner of Fort McHenry, the inspiration of Key's immortal verses. This historic flag has been backed and repaired by an elaborate process, which insures its permanent preservation.

Associated with the civil war are memorials and mementos of many well known Americans—Lincoln, Grant, Lee, Sherman, Custer, Foote and many others prominent in that great struggle. The extensive Grant collection, occupying four cases, is especially interesting.

Among other prominent officers recalled by various mementos are Macomb, Hancock, Decatur, Perry, Biddle, Porter, Farragut, Wilkes, Phillips, Newcomb, Maury, Rogers and Meigs.

The historical development in science is shown by several individual exhibits illustrating the work of Henry, Morse, Field, Langley, Francis, Bache, Morton, Wharton and Baird, but most of the scientific apparatus is included in the division of mechanical technology.

A Difference.

"I thought they didn't allow waiters to take tips in this restaurant?" said the lawyer at the table.

"We don't, sir," replied the waiter.

"I saw that man at the next table give you a tip just now."

"No, sir, that was not a tip, sir; that was a retainer."—Yonkers Statesman.

The Key Ring.

The key ring symbolizes the old custom of handing over the keys of the house to the woman. This was more often a design used for the wedding ring and occasionally for the betrothal.

Forgiveness is better than revenge.—Pittacus.

—Classified advertising does not work miracles—it merely brings logical results. And these are more to be desired than miracles.

MANUAL TRAINING WORK EXHIBITION

Every Department in Plainfield High School to Be Shown This Week.

Preparations are being made by Charles Bostwick, supervisor of the Manual Training Department of the public schools of the city, for a demonstration of the work of the department under his charge. The entire work of the department will be covered in a most thorough manner and all who visit the High School gymnasium will be well repaid for their trip.

Among the interesting articles on exhibition will be the product of the young people in the elementary grades. Small baby napkins, little socks, handkerchiefs, neckties, baskets and weaving of little card cases, etc. Going into the department covered by the larger boys, in the wood working division, a splendid exhibition of the work accomplished is shown, at a most nominal cost. The boys have made screens for covering the windows in the domestic science department. There are also library tables, bookcases, ironing boards, tool holds, cabinets, etc.; many in most novel styles and showing a great amount of practical thought and care in the making.

In the arts and crafts department, which is attended by High School pupils only, is found most excellent work in metal work and basket weaving. One of the most artistic pieces of work in the basket weaving line was made by one of the young men in the junior department. While as yet this department has more young women than young men in it, it is becoming very attractive to the boys and the results of their work, as shown in the demonstration, are very gratifying.

The exhibition will be open tomorrow and Friday afternoon and tomorrow evening and teachers of the various departments will be present to discuss the work with visitors.

The personal of the department is as follows: High School domestic science, Miss Lucile Jackson; elementary domestic science, Miss Ruth Klein; High School and elementary domestic art, Miss Alice Lindsley; arts and crafts, Miss Mary Decker; free hand drawing, High School, Miss Anna Bennett; free hand drawing, elementary, Miss Ruth Sadler; High School and elementary woodwork, Henry F. Oesting; elementary woodwork, A. B. Cutler. Special classes, the Misses Nora B. Koons, Sarah A. Dwight, Helga Johnson, Sarah Coyle and Mr. Dix.

ASSEMBLYMAN HAMMOND ON HIS WAY BACK TO AMERICA

Bernardsville, May 26—Word has been received here by Mrs. Robert S. Stevens, a relative of his wife, the former Miss Mary Picton Stevens, of Hoboken, that Asemblyman Ogden H. Hammond, of Somerset county, is now on his way to America. He is on an American liner and expected to arrive Saturday in New York. Mrs. Hammond was drowned in the sinking of the Lusitania, but her husband, who became separated from her, was picked up and landed in an open boat.

Mr. Hammond has three children, who are with relatives in Hoboken. A memorial service for Mrs. Hammond will be held in Bernardsville soon after the arrival of Mr. Hammond at his home here. Mr. Hammond's cablegram did not say from what port or on what vessel he sailed.

WATCHUNG COUNCIL HONORS PAST GRAND KNIGHT DOYLE

Members of Knights of Columbus Councils from Westfield, Rahway, Elizabeth and Somerville combined with Watchung Council, No. 552, in Columbus Club auditorium last night in observing visitation night. Ceremonies appropriate to the occasion and similar to those held in other councils in accordance with the rotary program were held and following this observance a reception was held for the visiting knights.

During the course of the evening Past Grand Knight David B. Doyle was presented with a handsome gold watch, a mark of esteem bestowed on him by Watchung Council. Arthur Cannon made the presentation speech and the recipient responded with a few well chosen remarks.

TO PLAY IN WESTFIELD.

Charles W. Walker, formerly organist of the St. Stephen's church, of this city, will play for the first time in St. Paul's church, Westfield, on Sunday, June 6, where he has accepted a position. He left here to become organist in an Episcopal church in Albany. The members of the Albany church are planning a farewell reception to him next week.

DOG LICENSES DUE.

Owners of dogs in this city who have not taken out licenses for their canines should do so at once under penalty of arrest. The license fees were due May 20 and all those neglecting to look after the matter will be apprehended.

THE MASTER MIND

Copyright, 1913, by the H. K. Fly company.

"Mr. Wainwright, for God's sake, sir, give us the chance!" cried Blount.

"It is not impossible that I shall do so," was the answer. "Certainly I shall give you the chance you ask for—on one condition."

The weather beaten face of the westerner shone radiant.

"It is simply this," Wainwright went on, including the three in a searching glance. "I require the services of all of you just for tonight. I am about to put in operation a plan that will be materially assisted by your co-operation. You three must stand by me tonight. That is all of my condition. Afterward you will be entirely free to go where you will as far as I am concerned, and I shall give no information to any one concerning you, and I shall guarantee the like restraint on the part of Mr. Marshall here, since he has only come in contact with you and learned your identities while in my employ."

Marshall gave a grunt of reluctant assent, but consoled himself by frowning violently at these offenders against the law.

"It is necessary," Wainwright went on in a colorless voice, "that you should stand by me tonight against—him." A slight pause before the final pronoun gave it significant emphasis.

Each of the three gave a perceptible start, then rested rigid. It was Mrs.

"What are you going to do with us?"

Blount who put the general emotion of the criminals into a single word, uttered with an expression of horrified incredulity:

"Him?"

"Yes," Wainwright replied blandly, though somewhat astonished by the patent effect of the announcement on his proposed confederates, "I mean Andrew, as he calls himself, the man who brought you here." He looked from one to another of the trio before him.

"Well?" he exclaimed sharply after a long pause. His imperious look fixed on Blount and remained there. The westerner spoke hesitatingly.

"How do you mean?" he asked.

Wainwright proceeded with his instructions as though unaware of the apprehension under which the three were laboring.

"A gentleman will soon be here," he said briskly, "whom, I believe, you have all met already. In his presence you will continue to be what I have hitherto thought you to be. In other words, you are to appear in your familiar roles as my relations by marriage, as the family of my wife."

At this simple elucidation of the primary requirement, the agitated criminals plucked up a little more spirit. Walter voiced the feeling:

"Huh! That's a pipe!"

Wainwright continued with undiminished complacency in his manner:

"In addition to this you will hold yourselves in readiness, all of you, to substantiate, when called on, whatever I may say."

"Sure, we'll do that!" Blount exclaimed, cheerfully. "But you say it will affect him—Andrew?"

Wainwright nodded assent.

"Yes," he agreed, "it will be about him. I shall do the talking. You will understand fast enough when the time comes. All you have to do will be to follow my lead. There will be no trouble about it—there can be none."

Blount agreed, with emphasis, "We'll do just as you want us to, and that goes!"

Wainwright nodded his head in acceptance of the assurance. And then, very gently and slowly the door opened and Andrew stood smiling tolerantly on the threshold.

CHAPTER XVII.

At the Bar.

IN the interval of time that elapsed after his interview with Wainwright, Andrew had chosen to shut himself in the seclusion of the cupola room, where he held communion with his thoughts while awaiting the appointed hour for the rendering of his enemy's decision. As to what that decision would be the Master Mind had small doubt, nor did he feel any concern over the result should the improbable occur, and Wainwright refuse thus to give up his political career.

In such case the effect would be secured none the less.

There was no means by which Wainwright would be able, so far as Andrew could surmise, to prevent publicity. And publicity would be enough. The Master Mind would be at pains to secure the widest notoriety for the reports most likely to do his enemy harm. His work would be eagerly aided by Wainwright's political foes, who were many and powerful. The victim would become a laughing stock or an object of contempt. He could no longer command a following of loyally devoted followers.

It mattered not at all whether the reports concerning him should be the truth or garbled distortions. Either would be fatal to his high ambitions. The public could never again respect as their chief a man who had been so hoodwinked as to consort intimately with notorious criminals, to receive them into his household, to accept them as his closest relations, to make one of them his wife, whom, but for timely exposure, he would have made mistress of the executive mansion of the greatest state of the Union.

Andrew's complacency waxed as he considered the fact that his enemy could not escape out of the toils. There could be no ingenuity sufficient to extricate the captive of his plotting. Wainwright had only the option of abdicating from his position of leadership quietly and without scandal, abdicating absolutely for his lifetime or of being forced out ignominiously by public scandal. Of course he would resist to the utmost, but the ultimate effect of all resistance could avail naught. Even at this moment, doubtless, he was employing every resource of his excellent brain power in contriving some method of self defense. Andrew smiled at the thought. Let the poor prisoner of his wiles work his subtlest. It would only make the game more diverting, the end no less certain. The struggles of this hapless fly within the meshes of the web gave greater zest to the glee of the remorseless, gloating spider, which watched and waited contentedly for an end that was certain.

(To be continued.)

BOROUGH P. T. A. MEETING.

The last meeting of the year of the North Plainfield Parent-Teacher Association will be held in the Somerset School at 3 o'clock tomorrow afternoon. A large attendance is desired as there will be important business transacted.

WILL GIVE LECTURE.

Dr. T. L. Johnson, Union county superintendent of public schools, will give a lecture before the North Plainfield Parent-Teacher Association on Thursday evening, June 3. Parents and children are invited.

Miss Elsie Campbell, instructor of history in the North Plainfield High School, returned to school this week, after a week's absence. She was detained at her home in Short Hills with illness.

Of Interest to Women and the Home

CLOTHES FOR SUMMER SPORTS.

Nos. 8775-8927.

Whether one spends the vacation at home or at camp, a stout dress for "roughing it" will be an almost indispensable part of a girl's wardrobe. However, in the warm months, such a dress must be light and comely as well as able to withstand the wear and tear incident to recreational activities. A dress that fills the bill perfectly is cut by Ladies' Home Journal Pattern No. 8775-8927 and is shown above.

The blouse waist and skirt are both box plaited, the waist opening in front, and having applied box plaited sections forming pockets. Sizes 32 to 42, 36 requiring 2½ yards of 36-inch material or 2 yards of 42-inch material. The skirt is made in 4 gores with slightly raised waistline, being with or without a hip yoke. Cuts in sizes 22 to 36 waist measure, requiring in size 24, 5⅜ yards of 36-inch material.

Patterns may be obtained at the store of A. E. Force & Company.

VOTES FOR WOMEN

Conducted by the Equal Suffrage League of Plainfield and North Plainfield.

Ten Questions.

By Alice Stone Blackwell.

If equal suffrage is a bad thing why has it spread from the State that first adopted it to ten neighboring States, all adjoining one another?

If the majority of the people anywhere are dissatisfied with it, why is there no move to repeal it?

If it leads mothers to neglect their children, why is the lowest infant death rate in the world found in New Zealand?

If it increases divorce, why did Colorado grant 935 divorces the year before women were given the ballot and only 597 the year after?

If it is demoralizing, why did only 62 out of 624 ministers and editors in the suffrage States replying to Julia Ward Howe's letter of inquiry give an unfavorable opinion?

If the majority of women are opposed, why have only about one per cent. of the women in the United States joined the widely-advertised National Association Opposed to Woman Suffrage, according to that association's own figures?

If the majority of women are opposed in Massachusetts, where an active anti-suffrage association has been gathering signatures of women against suffrage since 1895, why has it succeeded in twenty years in accumulating the names of only about three per cent. of the women of the State?

Among the millions of citizens in the enfranchised States, why have the opponents of equal suffrage thus far failed to find a dozen respectable men who assert over their own names and addresses that it has had any bad results?

From the largest Chamber of Commerce to the smallest sewing circle, why has no organization of any kind in a suffrage State ever passed a resolution condemning it?

Unless most people like it after they have experience of it, why do opponents warn us that, once granted, it can never be recalled?

"RIGHTS" OF FRANCHISE.

The franchise and the "right of franchise" does not depend upon the individual's ability to bear arms. If so, hundreds and thousands of men who vote would at once be disfranchised, for thousands are not fit, in any sense of the word, to bear arms. The franchise does not depend upon ownership of taxable property; if so, thousands of men would be disfranchised at once and thousands of women would be given the power to vote. The franchise does not depend upon the individual's ability to serve upon juries; if so, thousands would be disfranchised, for thousands now voters are not capable and are not allowed to sit upon juries.

The franchise does not depend upon the individual's ability to serve in elective or appointive positions; for thousands who vote are not capable of being elevated to public office. The franchise does not depend upon the capacity or inclination of the individual to become interested in public affairs, for thousands who have the right do not have even enough interest in public affairs to vote. At the same time, thousands of intelligent, capable, deeply-interested women cannot vote. The franchise does not depend upon the literacy test; for thousands are allowed to vote who cannot even write their names in the poll books. At the same time, there are thousands of trained and highly educated women who are denied the ballot.

The franchise or the right of franchise does not depend upon position as head of a family, the unit of society and of government; for thousands vote who are not married, and there are thousands of vagabonds registered on poll lists who are dependent upon society. At the same time there are thousands of women whom circumstances have put at the head of families, yet they are denied the privilege. The franchise and the right of franchise should not depend upon sex, unless it is understood that democracy depends upon sex. This is a government of the people, by the people and for the people. It is not presumed that only males are "people"—women "things."

It is quite time that the voters and [illegible] Upon what in this civilized country does the "right of franchise" depend? Is franchise a common privilege or a special privilege? This country is supposed to frown upon "special privileges," of any kind whatsoever.—Elizabeth Journal.

He "Ba-a-a-d" Just as Long as He Could.

Daddy's Bedtime Story—The Baby Lamb And the Joyous Springtime.

"ONCE upon a time there was a baby lamb that the stork brought in the joyous springtime," daddy told Jack and Evelyn, anxious for the evening story.

"This little lamb was all fleecy and downy and cunning, and it had the funniest 'ba-a-a' you ever heard, which sounded like its mother's, only not nearly so loud and higher and shriller, just as a little baby's voice reminds you of its mother's a little.

"It had the cutest white, woozly, sleazy, bunchy wool, and its eyes were round and dark, and its face was awfully foolish looking, something like a baby camel's, but without the sneering expression, and it had four teetery tottery legs upon which it rambled around in a sort of aimless way with its dear mother, Mrs. Ewe.

"Its father, Mr. Ram, didn't pay much attention to Baby Lamb that was born in the joyous springtime and wandered on the green hills with its mother, Mrs. Ewe. Indeed, no: Mr. Ram was a very important old gentleman with big curved horns, and he was cross, too, and would chase little children who came into his field.

"But Baby Lamb didn't pay any more attention to his father than Mr. Ram paid to him. Baby Lamb was content to ramble about the green hills with Mother Ewe, and he had a lovely time.

"He loved the joyous springtime so! He loved the green of the grass and the leaves of the trees and the shadows, so cool and dark, that stretched from away out under the trees. And he loved the cool breezes that blew on the hilltop.

"And he was so happy, was Baby Lamb, that he 'ba-a-a-d' just as loud as he could 'ba-a-a,' and he leaped into the air with all his four legs bunched stiff, the way little lambs do, and you should have heard the children laugh! Children have always laughed at little lambs' gambolings ever since the lamb followed Mary to school one day, which was against the rule, you remember, and made the children laugh and play. Oh, he was a happy little lamb with Mother Ewe up on the green hilltop in the joyous springtime!

"After awhile what do you suppose happened? Why, up in his forehead two little bumps appeared. They bothered the little lamb a good deal. Maybe it was something like cutting teeth. But they grew and grew anyhow, and now he has been a cross Mr. Ram for some time. And if you see him you had better keep out of his field.

"Good night, now, kiddies. Run along to beddie."

Household Hints

WASHING CREPE DE CHINE WAISTS

Crepe de chine waists in all delicate tints may be beautifully laundered, and still retain their original shades, if a small piece of crepe paper, two or three shades darker than the shade of the waist, is put in the rinsing water (the same as you would bluing) and allowed to tinge the water.

FADED GREEN BLINDS RENOVATED

When your blinds have become faded and flimsy at the bottom, remove them from the roller and stitch a hem for the stick. Remove the stick and tack bottom of the blind to the roller, thus reversing your blind. Now over the outside brush a little linseed oil. This restores the color. Next give the inside of the blind a thin coat of white paint, let it dry for about six hours, then give another thin coat, and do not roll up until thoroughly dry. This makes your blinds firm and stiff again and they will last a year or two longer and will look as wel las a new two-toned blind.

REMEMBER WHEN COOKING ONIONS

In the cooking of such vegetables as onions and cabbage where the odor is offensive, which is particularly true in apartments, if vinegar is kept boiling on the stove during the cooking it will destroy all odor.

FAKE SAUSAGE

One cup grated chocolate, one cup granulated sugar, three teaspoonfuls vanilla, one-fourth pound almonds, one-half cup powdered sugar, two whites of eggs.

Blanch and chop almonds into fine pieces. Crush sugar with a rolling pin on a baking board, and grate the chocolate. Beat up whites of eggs in a sauce pan, then heat them over fire and stir with a spoon until warm. Add chocolate, sugar and almonds, and stir until mixture is hot. Remove from fire, add vanilla, pour hot mixture on the powdered sugar and knead it on baking board. Form into one large sausage or several smaller ones. Allow to dry for twelve hours, then slice and serve.

This is a very delicious sweetmeat and much fun can be had by serving these fake sausages on a platter at a meal where there are guests.

PAD FOR BABY'S BUGGY

Take one large bath towel, fold once and stitch three sides together (making a square slip), then crochet any simple stitch all around with heavy white cotton and put on blue or pink picot edge. Take square piece of rubber sheeting, bind it with bias tape, slip inside the case, and you have a serviceable as well as nice looking pad for baby's buggy.

SILK SWEATERS SUMMER FAD

Long, knitted sweaters of silk are one of the luxuries the well-dressed woman will have this summer. These come in colors and white. One model recently noted was of silver gray and was to be worn with a corduroy walking skirt, exactly matching the shade of the silk.

THE TABLE

Beef Loaf—Four pounds beef, one pound veal and pork, one-half pound bacon, one-half pound suet, one large onion chopped fine, one egg, one cup rich milk, two-thirds cup ground bread crumbs, pepper and salt to taste. Grind beef, veal, pork, bacon and suet all together; add other ingredients, mix well, form into a loaf, bake two hours in oven in roaster. Be sure the meat is good. Always go to the butcher and buy the meat, then have butcher grind it, and it is sure to be good.

German Dandelion Salad—Two quarts dandelions washed and cut in pieces, two onions sliced, salt and pepper, mix. Have ready three slices bacon fried brown and cut in small pieces, to which add pinch of flour, sugar and one cup vinegar. When cool, pour over dandelions and garnish with hard boiled eggs. Sliced boiled potatoes may be added.

Fairy Cream Cake—Two cups sugar, two-thirds cup butter, one cup milk, 2¾ cups flour, one-fourth cup cornstarch, three even teaspoons baking powder, whites of seven eggs, vanilla to taste. Cream butter, add sugar, beating well, then egg, flour with cornstarch and baking powder. This makes two cakes.

HIGH SCHOOL NOTES.

Elaborate plans are being made for the senior subscription dance to be given in the auditorium, Saturday evening.

Tomorrow at recess a picture of the entire student body of the school will be taken in a group. This has been made possible by a recent invention, the revolving camera.

RECEIVE GERMAN PAPER.

Henry Welle, of the Y. M. C. A., today received several German papers from his parents who live in Germany. They were mailed on May 3, being twenty-three days on the way.

Glimpses of Married Life

BY MRS. EVA LEONARD

"How peaceful everything is with the blue haze settling over the trees. I have just soaked in strength with the glorious sunshine all this week."

Dick had just reached the old homestead to spend the week-end, and was lazily swinging Nell in the hammock under the apple tree. "You'll find it peaceful at home, too; everybody I meet — and of course I meet more people when boarding than when living at home—is so kind. Really, everyone goes out of his way to speak and be pleasant. It does me so much good to know you need not dread coming home."

"I do just the same," came half-audibly from the hammock. "I probably will not mind it so much after a few days, but the first cold plunge——" The sentence trailed off into silence. "After that bath of fire at Gardner," she continued after a pause, "I suppose I should not mind anything else, but I believe it made me thin skinned."

"Don't be foolish, dear." Dick bent over her earnestly. "Doctor says nearly every one of his patients has expressed disgust over the letter Mrs. Ellson sent, and I do not believe one of them thinks you gave her any grounds to sue for a divorce. You see, knowing the doctor they could not believe the stories. Mrs. Ellson has shipped what goods she intends to take and is spending Sunday with her friends, so she will be gone when you come back. I have engaged her maid for you when you return."

"I'm almost sorry. I dread having her around," said Nell.

"You must get strong; then, if you wish, you can let her go."

"When is the doctor's sister coming?" asked Nell, sitting up.

"Very soon now. Mrs. Parsons is planning a reception for her."

"I am going to ask mother if I may invite the Scotts out. They motor everywhere, and it would be a lark to have them come here and bring the Parsons. It would be great to have a barn dance; hang Japanese lanterns and set the victrola going. We could serve something that would not make much work for mother. I'll ask her about it tomorrow."

Dick was silent. He wondered if Nell's influence would reach far enough to enable her to give a dance on the farm.

Mrs. Morton was pleased with the plans for an autumn party until the dancing was mentioned.

"No one is going to dance on my premises. I can't help what you do in your own home, but there will be no dancing or card playing here," she said with set lips. "Why don't you invite them out to dinner?" she asked, after a silence. "They can go back by moonlight; the nights are prettier than the days in the fall. They could go nutting in the woods after dinner. The grove along the river is the prettiest place I know around here."

And so it was arranged; and when the party arrived the following Saturday the rambling old house and grounds were turned over to their entertainment and a sumptuous dinner appeased their appetites, made ravenous from riding in the crisp air.

SUFFRAGISTS RECEIVE ENCOURAGING REPORTS

Reports Show An Increase of Over One Hundred in Favor of "Votes for Women."

The monthly meeting of the Plainfield Equal Suffrage League was held yesterday afternoon at suffrage headquarters on Depot avenue. There was no speaker or other entertainment provided as the business of the league required a full afternoon. The report of the enrollment committee showed an increase of over a hundred voters who have declared in favor of votes for women during the last month. Thirty-one voters, in replying to the "voters' letter," had said that they were opposed. Eleven had pronounced themselves neutral. The diminishing number of neutrals is the most remarkable things about the report.

The last meeting of Mrs. Greeley's class in parliamentary law and speaking was held yesterday morning at the summer home of Champlain L. Riley on Watchung avenue. After the meeting luncheon was served on the lawn and Mrs. Greeley became toastmistress, calling upon Mrs. Witmer, Mrs. Allan Cowperthwaite and Mrs. A. B. Jones and Mrs. William Taylor for speeches. Mrs. Taylor, having voted in Kansas, was the envy and admiration of the other members of the class. Mrs. Witmer told of the new encouraging and surprising experience of having men come into headquarters seeking information. Not long ago both men and women in Plainfield seemed to dismiss the whole subject with a shrug as if to say: I never saw a woman vote, I never want to see one, and I can tell you anyhow, I'd rather see than be one.

"Times are changing—people are evidently thinking it may be that votes for women are really coming on October 19, 1915," said Mrs. Witmer. This, at all events, is the opinion of Mrs. Witmer whose study of the situation in Plainfield has been very thorough.

—Your "for sale" ad will be found and considered—probably investigated—by some of your "logical buyers."

A PRETTY GOWN HAVING AN ATTRACTIVE SKIRT MODEL.

The gown shown here may be prettily developed in either voile or of soft silk if a more elaborate frock is desired. The skirt is the noticebaly distinctive feature of the model. The front portion hangs over the side in apron effect and is slightly shorter, showing an under petticoat of pleated lace. If this frock is developed in silk the yoke should be of self-toned chiffon, also the sleeves, the main portion of the bodice and the little vest being of the silk. The skirt has a ruching on the lower edge of the chiffon. If, however, voile is the material used both skirt and blouse should be of that material, the vest and sleeves in a contrasting color of the same, preferably white. Voile is used for the ruchings. In both instances lace is used for the shoulder drapery, collar and petticoat.

MARY WASHIEN.

Mary Washien, the nine months' old daughter of Mr. and Mrs. Harry Washien, of Grove street, died at Muhlenberg Hospital, yesterday. The funeral will be held at the parents' home tomorrow morning at 10 o'clock and burial will be in St. Mary's cemetery.

Scene from the Famous Society Drama, "Aristocracy," Feature Photo-play at Proctor's Theatre, This Afternoon and Tonight.

PHONE YOUR ADS

PLAINFIELD DAILY PRESS
OPPOSE PLANS FOR STREET PA
TROPHY NIGHT AT CLUB
1300
MACADAM PREFERRED
CELEBRATION PLANNED
LEFT ALL TO A FRIEND
ATTENDANCE FIGURES
BOY STRUCK BY CAR
PLAINFIELD
FLYNN IS MADE POLICE CAPTAIN
THE COUNCIL CONFIRMS

ONE CENT A WORD

SCOOP, THE CUB REPORTER — GOSH—WE OUGHT TO FIND SCOOP NOW — BY "HOP"

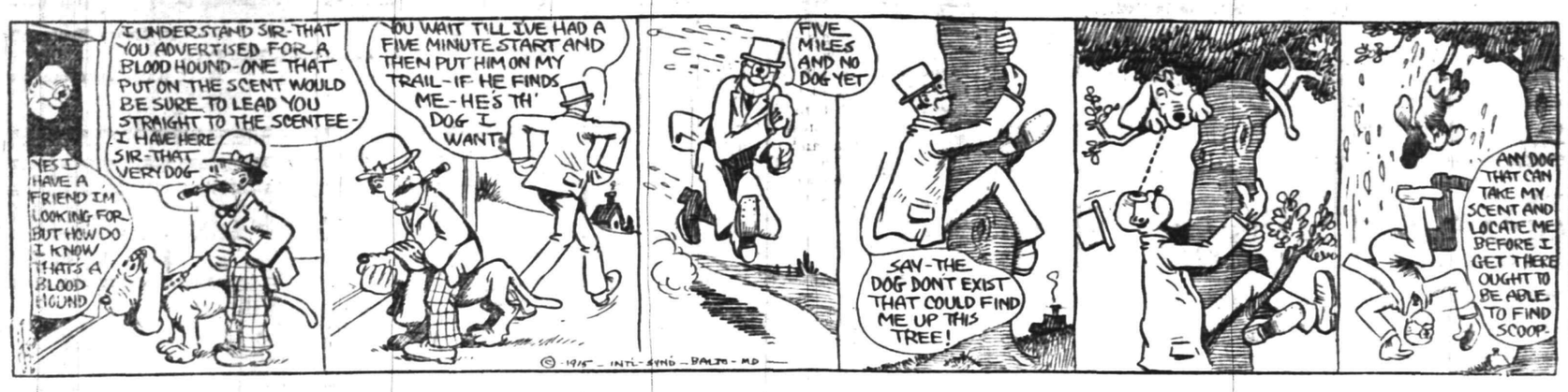

THE QUEEN ELIZABETH.

Most Powerful British Ship Attacking Turkish Forts.

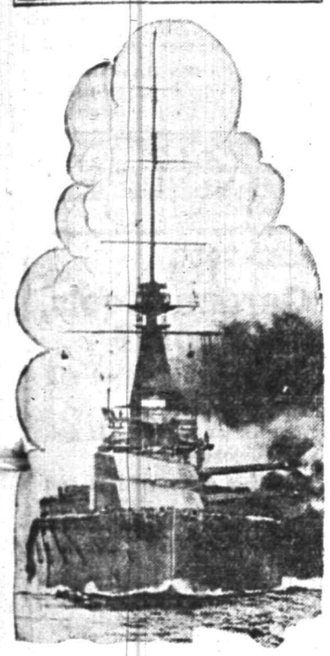

Photo by American Press Association.

WAR NEWS

(Continued from page 1.)

to a despatch from Allbach.

Northern France, May 26.—The British troops last night repulsed a fierce German attack in the region of Richebourg and Lavoue. The Germans vigorously bombarded and destroyed a part of the British wire defenses, and then attacked in force. They had reached the British trenches when the Canadian and Indian soldiers swarmed out with bayonets and met the enemy in the fiercest hand-to-hand fighting that has occurred recently. The German hold on La Bassee is weakening and the German line is slowly straightening.

It is reported that the Kaiser is expected soon to visit the Yser front, indicating that a new offensive there is probable.

Paris, May 26.—The French War Office gave out the following statement this afternoon:

"The checks inflicted upon the enemy yesterday in the region of Angers and at a point north of the heights of Lorette determined the Germans to come back with an attack of extreme violence, but we were successful in retaining all our gains. At the end of the day we occupied almost entirely the position near Buvar, where we gained a footing in the afternoon. Here we are maintaining ourselves under violent fire. At the same time we gained ground on the heights to northeast of Lorette and captured a trench in the environs of Souchez.

"From the rest of the front no reports have been received. During the day of May 25 our aviators bombarded the enemy all along the front."

Lugand, Switzerland, May 26.—The Bavarian and Prussian ministers to Italy have installed themselves and their staffs in the Grand Hotel in this city. It has been discovered that Italians who have been naturalized as Swiss citizens are still held liable for military service by the Italian government, while Switzerland considers them liable to service in her army. The situation promises to give rise to friction between the governments.

Malta, May 26 (via Rome).—It is understood that in consequence of the entry of Italy into the war new dispositions have been made of the Allied fleet with a view to co-operate.

Venice, May 26.—The duke of Aosta, cousin of King Victor Emmanuel and commander of one of the Italian armies, was hurt today, when thrown from his automobile near Mestre.

Amsterdam, May 26 (Central News Cable).—The Turkish forces on the Gallipoli Peninsula are being re-inforced by troops withdrawn from the Caucasus front, according to a despatch from Constantinople by way of Berlin.

London, May 26.—A news agency despatch from Copenhagen states that indignation is growing over the torpedoing of the Minerva, and that the Danish government has formulated a protest which will be presented to Berlin.

MURRAY'S WEEKLY AUCTION SALE

Tomorrow at 1:30 p. m., in the Lufburrow building, corner of Front street and Central avenue, everything pertaining to the household and in fine condition, can be found at this sale, viz.: Fine mahogany parlor furniture, white enameled massive bedroom furniture, sideboards, one dozen clocks, mahogany centre tables, library tables, couches, bookcases, imported rugs and fur robes, several hundred pieces of china and crockery, a number of ice boxes, several gas ranges, and many other articles that are here to be sold. We don't want to keep them and they are going to be sold. Don't miss this sale.

ROBT. MURRAY, Auctioneer.
'Phone 666.

PLAINFIELD WINDOW CLEANING COMPANY,
H. MERSTRICH, Prop.
Stores, Offices, Private Residences, New Buildings, Cleaned, Scrubbed and Oiled. Office, 121 Liberty St. Tel. 1945-W.

PLANT NOW

500 Rhododendrons, Kalmias, and choice Evergreens for quick sale, we offer the above at a liberal discount off usual prices. Bedding Plants, 350 varieties. We have fifteen greenhouses full of choice plants for planting out. 5,000 Geraniums, 5,000 Salna, Cannas and Dahlia, new Japanese and hardy Chrysanthemums, Roses, Clemitis, hardy Vines, etc. etc. Vegetable Plants in great variety. Come to greenhouses, make your own selection at a big discount off usual prices and get premiums for carfare. Purchases of $1.00 delivered free within city limits. Alphano Humus at special prices. Fertilizers and insecticides in stock.

Greenhouse, South avenue, one block from Trolley Terminus.
'Phone 331.
Open from 7 a. m. to 7 p. m.
Store, 159 E. Front St.; 'Phone 928.

Chas. L. Stanley

L. MORALLER & SON
WATCHMAKERS AND JEWELERS
WATCHES
CLOCKS and
JEWELRY
Fine Watch and Clock Repairing a Specialty.
219 Park Ave. Phone 444-W.

RITZ Inc.
BABCOCK BUILDING
CANDIES, ICE CREAM
DAINTY LUNCH

T. A. MOORE
UNDERTAKER,
612 E Sixth St.
Tel. 741-R

CLASSIFIED RATES.

One cent a word for first insertion, one-half a cent a word for each subsequent insertion of the same advertisement for less than one month. Fifty cents a line for one month. Double Charge for Capitals. No advertisement received for less than 10 cents. No display or black face type used in this column.

The Plainfield Daily Press cannot give information regarding advertisements for which answers are to be sent care of the Press. Persons replying to office addresses must mail or leave written answers as stated in advertisement.

Estab. 1868 Tel. 2354
J. J. & C. A. HIGGINS
UNDERTAKERS.
Private Funeral Chapel
109-111 West Fourth Street
Auto Cortege for Long Distance.

Established 1872.
P. CASEY & SON,
Undertakers and Embalmers.
Office 100 North Ave | Telephone 2331 | Residence 417 W. 3rd St
N. Y. Office, 10 E. 22nd St. Tel. 2094 Gramercy

A. M. RUNYON & SON,
UNDERTAKERS
402 Park Avenue. Telephone No. 49.
Office open day and night.
Office of Hillside Cemetery.
New York office—50 Great Jones St. Tel. call 3345-Spring.
New York Embalmers License—1220.
New York Registered Licensed Undertaker No. 515.

H. DEMOTT
UNDERTAKER.
56 Somerset St. 'Phone 1128-W

L. L. MANNING & SON,
STEAM GRANITE WORKS
Corner Central Ave. and West Front St.
Opp. First Baptist Church 'Phone 338-J

DIED.

VOORHEES—At Weston, N. J., on May 24, 1915, Albert, husband of Jane V. Voorhees, aged 7[illegible] years. Funeral private from his late residence, on Thursday afternoon. Interment at the convenience of the family.

LOST AND FOUND.

LOST—Lady's gold monogram watch; initials M. G. S., in Netherwood or trolley station. Reward. 208 Watchung avenue. 5 24 3

LOST—Pocketbook with $18, receipts of I. C. S., between Park and North avenues and Fourth and Arlington avenue. Reward for return to Plainfield Daily Press. 5 25 2

REAL ESTATE FOR SALE.

FARM FOR SALE near Princeton; finely located on State road; also other choice farms for sale. J. T. Vail, 177 North avenue, Plainfield. 4 19 tf

PALENVILLE, N. Y.—For sale or rent, cottage, eight rooms, about one acre land. J. T. Vail. 5 15 tf

INCOME property for sale; good paying investment. Address Investment, care of Press. 4 16 tf

HELP WANTED—MALE.

WANTED — Unmarried colored butler; good references required. Apply 313 Franklin place. 5 24 3

FOR SALE OR EXCHANGE.

FOR SALE OR EXCHANGE—High powered roadster, good condition, will exchange for small light roadster or will sell for $175. 'Phone 364-J. 5 24 6

WANTED TO BUY.

WANTED—A tricycle, at a reasonable price, for four-year-old child. Address Tricycle, Press office. 5 25 3

FOR SALE.

CEDAR WOOD for fences, arbors, rustic wood; also bean poles. John Mobus, city. 'Phone 2538-J. 5 6 1mo

FOR SALE—Sixty, 120, 240-egg incubators, good condition. Scotch Plains Poultry Farm, Mountain avenue, Tel. 1438-W, Fanwood. 5 24 3

HELP WANTED—FEMALE.

WANTED — 10 EXPERIENCED FINISHERS ON MUSLIN UNDERWEAR. NAT LEVY & CO., 339 WATCHUNG AVENUE. 3 30 tf

WANTED—At once, experienced cooks in small families; wages $30 and $35; also 20 general housework and nurse girls. Mrs. Keller's Agency, 22 Somerset place; 'Phone 1724. 5 25 3

WANTED—General housework; family of two; to sleep home. 1108 Helene avenue; tel. 1835-J. 5 26 3

WANTED—Scandinavian maid for general housework; no washing; reference required. Apply 976 Kensington avenue. 5 26 3

WANTED—An experienced Polish girl for general housework. Call 1127 Gresham road. 5 25 3

WANTED — General housework girl; must be good plain cook; small family. Call Mrs. E. H. Booth, 1346 Watchung avenue. 5 25 3

WANTED — General housework girl; two in family. 910 Madison avenue. 5 25 3

WANTED — White chambermaid and waitress. Call Tuesday and Thursday, 302 East Seventh street. 5 25 3

WANTED — Immediately, white girl for cooking and downstairs work to go to Long Island, June 1. Mrs. A. R. Stevens, 933 Grant avenue.

WANTED—Two girls, one chambermaid and laundress; one chambermaid and waitress. Apply 1000 Central avenue; 'Phone 851. 5 25 2

WANTED—White woman for general housework, to go to seashore for summer. Apply 228 East Ninth St. 5 24 tf

MISCELLANEOUS.

INSURANCE—ALL BRANCHES. AGENT FOR NATIONAL SURETY CO. J. T. VAIL. tf

AUTO parties taken in new Studebaker. Special North Jersey trips. Call 719-M. 5 18 1mo

UP-TO-DATE gas and electric fixtures; two-light gas chandelier 95 cents and up; gas and electric chandeliers $2 and up; brackets 15c and up; domes and showers at New York prices; call on us and save money. Naylor & Naylor, 128 North avenue. 4 28 1mo

EMPLOYMENT AGENCIES.

READ THIS—Murray's Employment Registry, 326 West Front street, near Grove, for reliable help; fees reduced and very moderate; 'phone 666. 2 13 tf

MRS. KELLER'S Employment Agency, 22 Somerset place, all nationalities. 'Phone 1724. tf

AUTOMOBILES FOR SALE.

FOR SALE—Can you beat this: High power, four passenger automobile, one hundred dollars cash takes it. 'Phone 1578. 5 25 5

LICENSED chauffeur, having position mornings, would like extra work driving afternoons or evenings, or both; need not be steady; experienced and careful driver; terms moderate. Address Chauffeur, care Press. 5 26 6

ROOMS AND BOARD.

DESIRABLE second floor room, with board. Mrs. Berrien, 602 Madison avenue. 5 5 tf

A VERY desirable room, with board, for gentleman. "The Plainfield," 515 Park avenue. 5 26 tf

FOR RENT.

HOUSES, $12 to $50; flats, $10 to $30; stores, $7 upwards. D. McInnes, 318 Grant avenue; tel. 1198. 6 30 tf

SIX-ROOM, nice light apartment to let, with all improvements except heat, $20. Apply Neumann Brothers Company. 3 16 tf

4-ROOM apartments to let, with improvements, $13; Webster place near Seventh street. Call 770 Woodland avenue, 'phone 1687-W. 10 28 tf

TO LET—2 or 3 rooms, for light housekeeping. 426 Madison avenue. 5 24 3

PRIVATE garage for rent. Box 153, Dunellen. 5 24 6

APARTMENTS to let; 5 rooms and bath; all improvements. T. Callahan & Son, 300 Richmond street. 5 7 tf

APARTMENT, with private bath, and also single room. Apply 312 East Seventh street. 5 26 tf

HOUSE and garage to let, together or separately, on East Ninth street, near Watchung avenue. Apply in daytime to No. 811 Third place, or in evening telephone 1588. 5 18 11

HOUSE to let, 9 rooms, all improvements; hot water heat. 311 Madison avenue. 5 14 tf

FOR RENT—Five room flat, all improvements. 423 John street. 5 18 1mo

FOR RENT—From June first, 4 room flats; bath; all improvements; first floor, $14; second floor, $13. 203 Grant avenue. 5 17 13

TO LET—Two four-room apartments, rent $10.50; part improvements; No. 1351 and No. 1363 South Second street. John Herrmann, 369 Somerset street, 'Phone No. 699-J. 5 13 1mo

MOVING PICTURE OR STEREOPTICON SHEET FOR RENT; big enough for the largest hall. Apply Daily Press office. tf

FLAT TO LET; six rooms and bath; 405 Liberty street. Telephone 2466. 5 5 tf

TEN-ROOM house, 418 East Second street; all improvements. William Newcorn. 4 11 tf

FURNISHED rooms, all improvements; pleasant, quiet home. 407 Central avenue, 'phone 2478-J. 5 1 1mo

FOR RENT—Store, corner Watchung avenue and Fifth street, opposite Neuman Brothers' Grocery Store. Apply Neuman Bros. Co. 2 23 tf

MONEY TO LOAN.

MONEY TO LOAN on bond and mortgage. J. T. Vail. tf

TITLES examined for purchases of real estate and bond and mortgage loans; mortgage investments negotiated. Charles J. McNabb, lawyer, 309 Park avenue. 1 4 tf

MONEY TO LOAN—First mortgage security; property centrally located. L. A. Clement, attorney, Babcock building. 3 9 tf

MONEY TO LOAN on mortgage. H. R. Linbarger, 197 North avenue; 'phone 955. tf

MONEY TO LOAN on mortgage. Manning & Curtis, 106 Depot Park. tf

MONEY TO LOAN on bond and mortgage. Mulford, opposite depot. tf

SITUATION WANTED—FEMALE.

RELIABLE waitress will go out for dinner or parties by day or hour; reference. 235 East Third street. 5 18 1mo

WANTED—Plain sewing, to do home; children's specially; prices reasonable. Address Reasonable, care of Press. 5 18 11

Mono Storage
WAREHOUSE
North Avenue
OPP. FREIGHT HOUSE
125 East Front Street

Public Confidence

The exacting public has the utmost confidence in our TRANSFER SERVICE for the reason that ALL the work is done by skilled, expert men that take REAL CARE.

Our equipment is the last word in modernity and excellence.

We are specially equipped for Piano Moving, handling expensive, delicate bric-a-brac, household furniture, etc.

Rates, etc., gladly quoted.

HAND'S EXPRESS CO.
OFFICE 69 SOMERSET STREET

MURRAY'S STORAGE WAREROOMS
THE OLDEST IN THE CITY.
AT 326 TO 332 WEST FRONT ST.

Near Grove St.; all the rooms are separate, airy and dry; large and small, at very moderate prices. Many years' experience in buying, selling, handling, packing and appraising goods.

Auction Rooms at 326 West Front Street.

R. Murray, Auctioneer, 326 West Front St. Phone 666

TIME TABLE
Plainfield Transit Co.

Between
Plainfield and South Plainfield.
Plainfield and Sterling.
Plainfield and Oak Tree.
Plainfield and Warrenville.

PLAINFIELD AND SOUTH PLAINFIELD
LEAVE PLAINFIELD
WEEK DAYS

A. M.—||6.30, **7.45, via Plainfield Ave.; 9.00, via Park Ave.; 11.45, via Plainfield Ave.

P. M.—1.00, **2.00, via Park Ave.; 4.00, via Park Ave.; 5.00, via Plainfield Ave.; 6.15, via Plainfield Ave.; *9.00, via Park Ave.; 10.30, via Plainfield Ave.; *11.15, via Plainfield Ave.

*Saturday only.
xExcept Saturday.
||Except holidays.
**Runs on School Days only.

SUNDAYS.

A. M.—9.00, via Park Ave.
Noon—12.00, via Park Ave.
P. M.—2.00, via Park Ave.; 4.00, via Park Ave.; 5.00, via Plainfield Ave.; 9.00, via Plainfield Ave.

LEAVE SOUTH PLAINFIELD
WEEK DAYS.

A. M.—||7.00, via Plainfield Ave.; **8.00, via Park Ave.; 9.30, via Plainfield Ave.
Noon—12.00, via Park Ave.
P. M.—1.30, *2.00, via Plainfield Ave.; 2.30, via Park Ave.; *4.30, via Plainfield Ave.; x4.45, via Plainfield Ave., 5.30, via Park Ave.; 7.30, via Plainfield Ave.; *9.30, via Park Ave.

*Saturday only.
xExcept Saturday.
||Except holidays.
**Runs on School Days only.

SUNDAYS.

A. M.—9.30, via Plainfield Ave.
P. M.—12.15, via Park Ave.; 2.30, via Plainfield Ave.; 4.30, via Plainfield Ave.; 5.30, via Park Ave.; 9.30, via Park Ave.

PLAINFIELD, WATCHUNG AND WARRENVILLE.
WEEK DAYS AND SUNDAYS

Leave Plainfield—6.45 A. M., 3.00 P. M., Saturday and Sunday; 6:20 P. M.
Leave Warrenville—7.15 A. M.; 2.30 P. M., Saturday only; 7.00 P. M.

Sundays and holidays the bus will leave for Watchung and Warrenville at 9.45. Other trips will be the same as week days.

PLAINFIELD AND STIRLING

Leave Plainfield—8.15 a. m., 4.15 p. m.
Leave Watchung—8.25 a. m., 4.45 p. m.
Leave Stirling—9.30 a. m., 5.15 p. m.
815 a. m. bus connects with 9.27 a. m. train at Stirling, for Newark.
4.15 p. m. bus connects with 5.15 p. m. train at Stirling, from Newark, connects with 5.01 train to Newark.

SATURDAY EXTRAS ONLY
Leave Plainfield—1.00 p. m.
Leave Stirling—1.20 p. m.

SUNDAYS ONLY.
Leave Plainfield—8.15 a. m., 4.15 p. m.

R. W. CAMPBELL, Mgr., 310 Park Ave.
'Phone 130, Plainfield.

Hoagland's Express
W. H. CARKHUFF, Successor.
FURNITURE AND PIANO MOVING
OFFICE, 116 WEST SECOND ST.
Telephone 883-W.

ORGANIZED 1864.
THE
FIRST NATIONAL BANK
OF PLAINFIELD
A COMMERCIAL BANK WITH SAVINGS and SAFE DEPOSIT DEPARTMENTS
FOUR PER CENT INTEREST PAID ON SAVINGS ACCOUNTS

AUCTIONEERS.
THE LEADING AUCTIONEERS
W. A. SCHORB & CO.
Also Dealers in Second Hand Furniture—Bought and Sold.
120 Madison Av., Jackson Blg.
Telephone 2296.

ADVERTISEMENTS
—FOR—
NEW YORK HERALD, WORLD, TIMES, SUN, JOURNAL, TELEGRAM, AMERICAN, BROOKLYN EAGLE GLOBE
—AND—
NEWARK EVENING NEWS
RECEIVED AT
PLAINFIELD DAILY PRESS
AT REGULAR OFFICE RATES.

Executor, Administrator

Guardian, Trustee

CO-EXECUTORSHIP

The man who makes his wife his sole executor unthinkingly places upon her in a time of acute mental distress a burden almost too heavy to be borne, but when he names her in conjunction with a competent trust company he knows that while she will retain the supervision of the estate, the trust company will attend to all the details.

This Company is a specialist in the management of estates. Consultation on the subject is invited.

THE PLAINFIELD TRUST COMPANY

Resources over $5,500,000.00

REAL ESTATE
INSURANCE
Harvey R. Linbarger
197 NORTH AVENUE.
Telephone 953.

Maxwell
New 1915 Model
$695
17 New Features

We have on display the automobile sensation of the age—the New 1915 Maxwell.

We want to show you this car which has every virtue of the highest priced American or foreign car, and a number of improvements not found in any other car at any price.

This "Wonder Car" with Electric Self-Starter $55 extra.

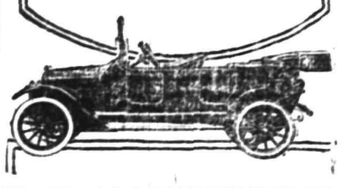

D. F. CARPENTER
149 E. FOURTH ST.

—You'll know what the old adage-makings meant by urging that "time is money" if you delay advertising for a tenant.

CHEQUES FOR TRAVELERS and STORAGE FOR SILVER

As the season for travel approaches, we call attention to our American Bankers' Association Travelers' Cheques. These cheques are self identifying, are negotiable everywhere and will be found a very convenient method of carrying funds.

While you are away and your house is closed, store your silverware in our modern storage Vaults. The charges are reasonable—the protection absolute.

SERVICE

The State Trust Company

R. Henry Depew, President
E. F. Feickert, Vice Pres. M. C. Van Arsdale, Vice Pres.
H. C. Nash, Secretary and Treasurer.

Boynton Beach
OPENS MAY 29

DANCING TUESDAY, THURSDAY AND SATURDAY EVENINGS

ALL ATTRACTIONS
"BACK TO THE GOOD OLD DAYS"

Straw Hats

All the new styles

$2, $2.50, $3

PANAMAS
$5 AND $6

J. R. Blair
119 PARK AVE.

AFTERWARDS.

You—who search for the best in automobiles, should also search for the best in agents and insurance to protect your investment from loss by fire and accidents which may be caused thru its operation.

You may search the wide world over, and find no better service than we have to offer you.

Auto fire at 1%.

REAL ESTATE
LOANS
RENTS

GEO. M. CLARKE CO. Babcock Bldg. Telephone 205 Plainfield.
INSURANCE OF ALL KINDS.

HERR'S SCHOOL
For Business Training.
Summer term now open.
Enter now and get ready for business. Call 'phone (344) or write for full information.
PLAINFIELD BUSINESS COLLEGE
171 East Front Street.

MORTGAGEES

Are better protected if our fire insurance policies cover the buildings upon which they hold mortgages.

Nobody can question the strength and security offered by the companies we represent.

FREDERICK A. MARTIN CO.
The Oldest Insurance Agency in This City.
171 NORTH AVENUE Telephone 2304
Insurance Mortgages Real Estate
(Successor to Elston M. French and J. C. Pope & Co. Insurance Agency)

FLOORS
HARDWOOD AND PARQUET.
Old Floors Refinished.
S. E. WARD & CO.
108 Depot Place, Mershing Building

DOROTHY DODD SHOES

"Mayflowers of Footwear."

Dorothys for May days and early Summer wear. For every occasion—for picnic, party or outing—you should wear them.

Oxfords and Colonial Pumps—
$3.75 TO $5.00.

Every new style worth while is now on display in our ladies' department. We invite you to call—no trouble to show shoes.

VAN ARSDALE'S
127 East Front Street.

ARRIVAL AND DEPARTURE OF MAILS AT PLAINFIELD POSTOFFICE.
May 20th, 1914.

NEW YORK MAILS. Arrive—5:30, 8:40, 8:40, 11:45 a. m., 1:30, 2:30, 5:00, 5:20, 8:30 p. m., 12 midnight. Close—6:30, 7:45, 10:00, 10:45 a. m., 12 noon, 2:00, 3:50, 5:45, 7:45, 9:00 p. m.
SOMERVILLE AND EASTON. Arrive 8:40, 10:45 a. m., 12:45 and 7:08 p. m. Close—6:30, 7:45 a. m., 1:30, 4:30 p. m.
PHILADELPHIA—Direct. Arrive—5:30, 8:00, 9:40, 11:45 a. m., 12:30, 2:30, 7:08 p. m. Close—6:30, 11:30 a. m., 1:30, 3:50, 5:50 9:00 p. m.
THROUGH FAST MAIL FOR EAST Close—12 noon, 2:00, 3:50, 5:45 p. m.
DIRECT THROUGH FAST MAIL FOR WEST. Close—6:30, 11:30 a. m., 1:30 5:00 and 9:00 p. m.
DIRECT SOUTHERN MAILS. Close—6:30, 11:30 a. m., 1:30, 7:00 and 9:00 p m.
PENNSYLVANIA. West of Easton. Close—6:30 a. m., 1:30, 5:00, 7:00 p. m.
ELIZABETH—Direct. Arrive—5:30, 8:40 a. m., 1:30, 2:00, 5:30 p. m. Close 7:45 10:00 a. m., 12 noon, 5:45, 9:00 p. m.
NEWARK—Direct. Arrive—5:30, 8:45 a. m., 1:30, 2:30, 5:30 p. m. Close—6:30 7:45, 10:45 a. m., 12 noon, 2:00, 3:50 5:45, 9:00 p. m.
WATCHUNG. Arrive—1.00, 6:45 p. m Close—9:00 a. m., 5:30 p. m.
WARRENVILLE. Arrive—1:00 p. m Close—9:00 a. m.
SUNDAY MAILS. Office open from 9:30 to 10:30 a. m.

A. B. HOAGLAND, P. M.

ORGANIZED 1868
PLAINFIELD SAVINGS BANK
PLAINFIELD, N.J.

How to Make Greater Progress

Prudent is the person who saves and banks his money with us promptly.

To make greater financial progress, deposit a certain portion of your income each week and let your funds accumulate at interest.

Your account is invited.

4% INTEREST PAID
ONLY SAVINGS BANK IN PLAINFIELD

HAVE YOU PURCHASED YOUR

Seeds, Fertilizers, Garden Tools, Lawn Mowers and Tools?

If not, we are sure that we have the goods that will satisfy.

Are you protected from the germ-laden **FLY?** If not, we can supply you with Netting and Screens.

RED SEAL CELLS are the best for automobiles and the prices cannot be equalled.

Ready **MIXED PAINT**, Oil and Brushes for high grade work.

WIRE for Poultry Yards and fences.

Do not neglect the kitchen when we carry a full line of the best utensils.

Gayle Hardware Co.
GENERAL HARDWARE AND HOUSEFURNISHINGS
'Phone 398 Front Street and Park Avenue

E. & W. SCHLOSS
SUCCESSORS TO S. SCHEUER & CO

STAMPS—S. & H. TEA	100 S. & H. Stamps With 1-lb can Premium Baking Powder 45c
120 with each lb	70c
100 with each lb at	60c
70 with each lb at	50c
40 with each lb at	40c
30 with each lb at	35c
COFFEE	
30 with each lb at	35c
25 with each lb at	32c
20 with each lb at	29c
20 with each lb at	27c
10 with each lb at	25c

	10 S. & H. Stamps With 15-oz. can Violet Talcum Powder 10c
20 Stamps with 3-lb box of Starch	20c
20 Stamps with 3 Rolls Toilet Paper	25c
10 Stamps with pint bottle Grape Juice	25c
20 Stamps with quart Grape Juice	45c
10 Stamps with bottle Shoe Polish	10c
10 Stamps with 7-lb bag Salt	10c
10 Stamps with pkg. Matches	12c
10 Stamps with large bot. Ammonia	10c

10 S&H STAMPS WITH	
Royal Dental Cream	10c
1 Box Ball Blue	10c
1 Box Royal Talcum Powder	10c
1 Box Royal Tooth Powder	10c
1 Package Macaroni	10c
1 Bottle Lemon or Vanilla	15c
1 can Black Jack Stove Polish	10c
1 can Liquid Enameline	10c

Extra Large Pineapples, packed 16 to the case; the largest Pineapples ever offered for the money; must be seen to be appreciated. Special while they last 15c each; dozen **1.75**

Granulated Sugar 25-lb bag $1.59 Sold with grocery orders of $1 or more.	Evaporated Milk Peerless or Gold Cross 8c can, dozen **90c**	Minute Macaroni, pkg. Corn Starch, 1-lb pkg. Shredded Cod Fish, 2 pkg. Tomato Puree for soups, can. Farina, Best, 1 lb. Your choice **5c**	Imported Sardines In Olive Oil 20c kind **16c**	All Laundry Soaps 6 cakes **25c**

Schloss' XXXX Patent Flour, 24½-lb bag ..... $1.00 | Pure Leaf Lard, 2 lbs for 25c

8 Large Rolls Toilet Paper **25c**	Japo Cleanser Chases Dirt 3 5c cans **10c**	Bon Ami, cake. Sapolio, cake. Smoked Sardines, can. Fluffy Ruffles Starch, pkg. Shaker Salt, box. Your Choice **8c**	Pure Breakfast Cocoa Gold Medal Brand ½-lb box **15c**	Choice Dates a package **5c**

New Laid Eggs, a dozen ..... 27c | Smoked Bloaters, while they last, 3 for 5c

Hawaiian Sliced Pineapple, 25c size, 17c can; 3 cans **50c**	San Bernardo Peaches 17c can, 3 cans **50c**	Columbia River Salmon, flat can, ½ lb. Our 15c Stuffed Olives, bot. Fresh Figs in Syrup, can. Rob Roy Tomatoes, can. Our 15c size My Wife's Salad Dressing; your choice **12c**	Curtice Bros. Assorted Jams a bottle **15c**	Fresh Baked Potato Chips a box **8c**

Washington Rock Soft Drinks, large bottles, doz. ..... 80c | Empty Cracker Cans, 5c; 6 for 25c

Ritter's Baked Beans large cans 3 cans **25c**	National Biscuit Co.'s Uneeda Biscuits a package **4c**	Logan & Johnson's Jam, bot. Ritter's Pure Jellies, glass. Borden's Almond Bars, 3 cakes. Grandma's Soap Powder 3 5c pkgs. Blue Tip Matches, 3 5c boxes. Your choice **10c**	Grand Ma's Borax Soap Powder large package **12c**	Fancy Evaporated Peaches 3 lbs **25c**

Our Leaders, Peas, Corn or Tomatoes, 3 cans ..... 25c | Robertson's Assorted Jams, 25c grade 19c

Armour's or Swift's Sliced Bacon large jar **25c**	Borden's Malted Milk 45c size, bottle **37c**	Large cans Premier Tuna Fish. Columbia River Salmon, 1-lb flat. Imported Italian Oil, ½-pt. can. Pint Jars of Libby's Olives. Our 25c Boneless Sardines. Your choice **19c**	Fancy Evaporated Apricots 2 lbs **25c**	Quaker Whole Wheat Flour large package **21c**

Gallon Cans Apples or Tomatoes, can ..... 23c | Crosse & Blackwell's Orange Marmalade, 1-lb jar 15c

Finest French Olive Oil	Robertson's Imported Orange Marmalade	IVIN'S CELEBRATED COOKIES	In Our Cheese Department.
1-quart tin 79c	1-lb crock 16c	Consisting of following assortment: Chocolate Butters, Butter Cookies, Sweet Marie, Ginger Butters, Fruit Bon Bons, Chocolate Macaroons, Chocolate Dip and Peanut Sandwich, your choice, lb **19c**	Neufchatel Cheese, each 4c
½-gallon tin $1.49	2-lb crock 29c		Philadelphia Cream 9c
Gallon tin $2.79	4-lb crock 57c		Snappy Cheese 9c
Wesson's Salad Oil.			Finest Muenster Cheese, lb 25c
1-quart tin 27c			Limburger Cheese, 1-lb each. 25c
Gallon tins 98c			Also Roquefort, Swiss, Edam and Sap Sage.

Established 1868.

Pictures, Plain and in Color, Dainty Mirrors and Picture Frames appropriate for

Wedding Gifts
--AT--
Swain's
317 W. Front St.

Paintings and Engravings cleaned and restored. Artists' Materials, Regilding.

Hasburg's Gold 65c.

AWNINGS
UPHOLSTERING
WINDOW SHADES
Frank G. Wikoff
721 W. Fourth St. Tel 1746.

AUTO BUSES
Dances, Parties, Lodges, etc. Parties from 10 to 50 people transported any distance at reasonable prices.
PLAINFIELD TRANSIT CO.
'Phone 130 Plainfield. 310 Park Ave.
4 27 3mo

HODGE'S PHARMACY
Y. M. C. A. BUILDING.
BELLE MEAD SWEETS.
Telephone 62.

50c SALE Bathroom Ware

SEE WINDOW DISPLAY

An assortment of fifteen useful articles for the bath room of good quality. Included in this sale:

18x5 inch Glass Shelves.
18x¾ inch Glass Towel Bars.
24x½ inch Nickel Plated Towel Bars.
Toilet Paper Holders.
Soap Dishes for the tub and lavatory.
Tumbler and Tooth Brush Combination.
Tumbler and Soap Combination.
Bath Seats in oak and white enamel.

A BATH SPRAY with 5 feet tubing and faucet connection.
Remember, any article during this sale 50c each.

A. M. GRIFFEN CO.
119-121-123 E. Front St., Plainfield N. J.
Two 'Phones 6—214

COAL

AT REDUCED PRICES
Egg, Stove, Nut
$6.35 Per Ton **Pea $5.00**
30c discount for Spot Cash
A charge of 25c extra for carrying coal

Try Davidge Fertilizer for Farm and Garden

CONSUMERS COAL CO.
Tel. 66 225 Madison Ave.
w-s-tf

Any kind of worth-while property may be sold for what it is worth. There's no "impossible season" in the selling of real estate—if you are a clever classified advertiser.

SATURDAY HALF HOLIDAY.

Until September 11, the Daily Press will be published at 1 p. m. on Saturdays. Classified ads. received until noon.

PLAINFIELD DAILY PRESS

THE WEATHER.

Fair tonight; frost in low places; Friday fair, slightly warmer, moderate north to northeast winds.

Highest yesterday, 66; highest last year, 94.

Established May 10, 1887. TEN PAGES PLAINFIELD, NEW JERSEY, THURSDAY, MAY 27, 1915. TEN PAGES Two Cents a Copy, $5 a Year.

POLICE SEEKING FOURTH AUTOIST

Another Man Believed to Have Been With Moore in Tuesday Night "Joy-ride."

HELD FOR MIDDLESEX

Woman and Chauffeur Taken to Dunellen to Await Trial June 3—Martial Woman Makes Signed Statement to Flynn—Bail Fixed High.

Arraigned before City Judge William G. DeMeza in the police court yesterday afternoon, charged with driving an automobile while under the influence of liquor, Arthur Moore, eighteen years old, was turned over to the Middlesex county authorities who were represented in court by Justice of the Peace Rene von Minden, of Dunellen. Immediately after the filing of proper papers with the local authorities, Justice von Minden took the bench in the city court and held Moore in $1,000 to await trial in the Borough Hall, Dunellen, Thursday morning, June 3, at 10 o'clock. Grace Philmore, who was in Moore's car at the time it struck a horse and buggy owned and driven by Mrs. Agnes Shad, of Samptown, was held in $500 bail as a material witness. Jennie Martial, another member of Moore's "joy-riding" party, is in the hospital suffering from a broken collar-bone and she will also be committed as a witness as soon as her condition is such as to warrant her removal from the jail. Moore and the girl were subsequently taken to Dunellen and locked up last night.

Moore is alleged to have been the leader of a "joy-riding" party which consisted of himself and the two women, Tuesday night, and is said to have imbibed freely at a New Market ho-

(Continued on page 6.)

WILLIAM A. BARSE TAKEN INTO CUSTODY BY POLICE

William A. Barse, who comes originally from Washington, D. C., was arrested at a South Plainfield factory yesterday afternoon on a capias from the Union county prosecutor's office charging him with "false pretense." The offense is said to have been committed here about a year ago and the man vanished immediately afterward.

Since that time efforts have been made to locate him in Washington and other places without result. He came to Plainfield again three weeks ago and was taken into custody by Sergeant Maurice Higgins.

FIELD DAY FOR FARMERS ON SOMERVILLE ESTATE

New Jersey farmers will take part in a monster State Field Day to be held under the auspices of the State Board of Agriculture at the Raritan Valley Farms, Saturday, June 19. President J. S. Frelinghuysan is interested in the proposition and has offered the use of his spacious grounds near Somerville for the occasion.

Addresses will be made by Dr. H. W. Collingwood, editor of the Rural New Yorker, one of the ablest agricultural writers in the country; an official from the Department of Agriculture at Washington, D. C., and others.

UNIQUE ONE-CENT SALE.

Weiss' borough drug store will tomorrow conduct the most unique sale ever held in the city, when standard toilet and drug preparations will be sold at one cent each. The plan has been successfully tried in other cities, and Mr. Weiss is entitled to the credit of introducing the idea here. The plan is to sell one of a large list of standard articles, which are listed in an advertisement elsewhere in today's paper, at the regular price, and then a second one at the uniform price of one cent. In a number of instances, purely for the advertising value, Mr. Weiss will let the goods go at a loss. Included in the articles offered are the famous Rexall remedies, toilet articles, stationery, shaving supplies, brushes and candy.

SPRING SONG RECITAL.

The annual spring song recital given by the pupils of Mrs. McNeill Hopcraft will be rendered at her studio in the Babcock building tonight. An interesting program has been arranged and listeners are promised an evening of fine vocal solos. The following young people will take part: Miss Adele Freeman, Pasquale Caruso, B. Harrison Fahn, Miss Irma Good, Miss Edna Burdick and Miss Bessie Gunzelman. Mrs. Earle Cleveland and Mrs. F. B. Ball will be the accompanists for the occasion.

—Use Press want ads.

H. L. FINCH ENGAGED TO MISS MARY BAKER

Wedding of Popular Couple Will Take Place in the Fall.

Mr. and Mrs. Stephen Baker, of 8 East Seventy-fifth street, New York, today announced the engagement of their elder daughter, Miss Mary Farquhar Baker, to Henry LeRoy Finch, son of Mr. and Mrs. Edward L. Finch, of Park avenue, this city. The wedding will take place in the fall.

Miss Baker, who is well-known here, made her debut about two years ago. Her father is the president of the Bank of the Metropolis, New York city, and she has always been interested in church and philanthropic work. She has also been a conspicuous figure in the runs of the Watchung Hunt Club and is fond of outdoor sports.

Mr. Finch is prominent in Plainfield and New York society. He is a member of the Watchung Hunt Club and like Miss Baker, is interested in church work, being a member of Grace church and an officer of the Sunday-school. He has three brothers, former Assemblyman Edward R. Finch, of New York, who married Miss Mary L. Delafield; Rufus C. Finch, who married Miss Adelaide Gardner, of New York, and Norman R. Finch, a student at Yale. The Misses Marie Louise and Charlotte T. Finch are his sisters.

UNABLE TO PROVE THAT CARNIVAL OWNED WAGON

In a suit brought in the Plainfield District Court, yesterday, by George Sacks, of Springfield, L. I., against the Levitt-Meyerhoff Carnival Company, Inc., for $500 damages alleged to have been done to his automobile through colliding with one of the carnival wagons at South avenue and Berckman street, on the night of May 16, a jury returned a verdict of no cause for action, yesterday afternoon. It was brought out in the trial by Walter L. Hetfield, Jr., of the firm of Reed & Hetfield, attorneys for the carnival company, that W. H. Carhuff, a local expressman, had the contract for conveying the carnival equipment from the freight-house to the grounds at West Front street and Grant avenue, and Robert Newton Crane, counsel for the plaintiff, was unable to convince the jury that the wagon alleged to have caused the accident belonged to the defendant concern.

Sacks was driving his automobile on South avenue and smashed into a wagon left standing at the side of the thoroughfare. The vehicle was unprotected by lights and as a consequence Sacks brought suit through his counsel against the carnival owners, being personally convinced that the vehicle belonged to those parties. An attachment was levied against the carnival and the suit of $500 followed. Winfield S. Angleman represented Carhuff's interests.

PLANNING NEW REFORMED CHURCH AT IRVINGTON

The Classis of Newark of the Reformed Church in America will meet in the North Reformed church, Newark, on Wednesday, June 2, to consider the report of the church extension committee in reference to building a new church for the members of the Florence Avenue chapel, Irvington.

Rev. J. Y. Broek, of Trinity Reformed church, is chairman of the committee, the other members being Rev. Dr. C. H. Stewart, of the North Reformed church, Newark; Rev. Albertus T. Broek, of the Clinton Avenue Reformed church, Newark; H. E. Ogden, of the First Reformed church, Newark, and Joseph H. Mundy, of the Clinton Avenue church. The committee visited Florence chapel on Tuesday and is ready to make a favorable report.

SEWING MEETING.

The Loyal Band Bible class of Trinity Reformed church, of which Henry Seader is teacher, met Tuesday afternoon at the home of Mrs. Arthur Stephens, of Scotch Plains. The gathering was in the nature of a sewing meeting. A social time followed, during which musical selections were enjoyed and refreshments served.

LIFE OF ST. PATRICK.

The life of St. Patrick, the patron saint of Ireland, will be shown in motion pictures at the Columbus Auditorium Saturday evening. The affair will be under the auspices of Watchung Council, No. 552, Knights of Columbus.

Mrs. Clinton F. Firstbrook, of East Second street, is spending a few days visiting friends at Wharton.

BISHOP VISITS HEAVENLY REST

Preaches An Impressive Sermon to a Large Gathering of Parishioners.

CONFIRMS CLASS OF 16

Reception to Prelate and His Wife Follows in the Parish House—Special Program of Music is Rendered.

Rt. Rev. Bishop Paul Matthews, of the Episcopal diocese of New Jersey, visited the Church of the Heavenly Rest last night for the first time and confirmed a class of thirteen candidates presented by Rev. C. H. Mallery, the rector, and one candidate from Holly Innocents' church, Dunellen, presented by Rev. A. S. Phelps, rector of that church. The Bishop and his wife, who accompanied him, were both given a cordial reception and the congregation was so large that all were unable to get inside the edifice.

The service was very impressive, the Bishop preaching the sermon from the text: "The grace of our Lord Jesus Christ and the love of God and the fellowship of the Holy Ghost be with us all overmore," 2d Corinthians 13:15. He emphasized the need of the love of God, the grace of Christ to live the Christian life and the companionship of the Holy Spirit.

Following the sermon the Bishop confirmed the following as members of the local parish: John Kriney, Lewis Kriney, William Petersen, Harry Williams, Lawrence Sutton, Miss Ethel Brentnell, Miss Clare Mallery, Miss Eva Chamberlain, Miss Marjorie Stutz, Miss Marguerite Winkelholz, Miss Evelyn McMullin, Miss Ethel Rodriguez, Mr. and Mrs. Arthur Jeffery, and Mrs. Robert Jackson; also Miss Barbara Bieler, of Dunellen.

During the service William Beers sang as an offertory solo, "The King of Love My Shepherd Is."

The church was attractively decorated with palms and cut flowers loaned by the Misses Forster. A reception to the Bishop and his wife was held afterward in the parish house, during which ice cream and cake were served under the direction of Mrs. Michael, Rimmer, Mrs. Juan A. Babcock, Mrs. James Chamberlain and Miss Julia Praed. Bishop and Mrs. Matthews were entertained while here by Mr. and Mrs. J. O. Stevens.

"THE SLEEPING BEAUTY" IS ENJOYED BY MANY

Zenaide Anderson, made a charming Princess in "The Sleeping Beauty" given last night by St. Mark's mission at the Grace church parish house. A large number of parents and friends of the participants attended and were most generous in their applause to the youthful thespians, who exhibited unusually clever acting. Robert Watson in the role of the gallant Prince made a decided hit.

The other participants and their respective parts were as follows:

"King," Walter Franklin; "Queen" Miss Ada Johnson; "Princess," Miss Zenaide Anderson; "Prince," Robert Watson; "Squire," Quentine Kelso; "Lord in Waiting," Franklin Kelso; "Green Lizard," Jesse Anderson; "Benvolia," Miss Elma Anderson; "Malvolia," Helen Cary; "Chief Mistress of Ink Bottle," Miss Laura Murray; Ladies in Waiting, "Lady Priscilla," Miss Alice Anderson; "Lady May," Miss Ella Maury; "Lady Sall," Miss Anna Cassett; "Lady Bet," Miss Ethel Allen.

TO GIVE A PLAYLET.

The Women's Missionary Society of the Park Avenue Baptist church will hold an "at home" tonight at o'clock in the church parlors. There will be a playlet by the young folks entitled "Volunteers Before and After." A quartet will sing and Mrs. Heath will render a soprano solo. Refreshments will be served at the close of the program. A most enjoyable evening is promised and a large attendance is hoped for. The public is invited to attend.

ALL-DAY PICNIC.

The Graded Primary Teachers' Union is holding its annual picnic at the First Baptist church today. The members gathered at 10 o'clock and are spending the day in a social way, features being an informal program. At noon all sat down to dinner, the repast being prepared by a committee from the union.

RESCUE MISSION.

Rev. Charles M Anderson, pastor of the First Methodist church, will speak at the meeting of the Rescue Mission tonight. Special music will feature the service.

THRILLING BATTLE WITH COPPERHEAD

Heroic Measures Saves Life of Max Houch From Attack of Large Reptile.

As the result of a thrilling encounter which he had a few days ago with a copperhead snake, Max Houch, a farmhand living at Berkeley Heights, is confined to his home from the effects of poison injected by the reptile. The fact that he adopted heroic "first aid" measures himself and secured medical attendance as soon as possible is all that saved his life.

Houch was walking home a few evenings ago and came upon the copperhead stretched out on the road. Securing a stick, he aimed a blow at the raised up head but missed. The next instant the snake sprang from a hurried coil and landed full upon Houch's arm, twisting its body about him. Before he could tear it loose it had bitten him twice in the hand. Houch finally managed to get the reptile to the ground where he quickly dispatched it by crushing its head with his heel.

As soon as the danger of further attack had been removed, Houch cut pieces of flesh from his hand at the point where the poison had been injected. He also sucked the wounds and crudely cauterized them by holding a match flame against the exposed parts. With all possible speed he hurried to the home of Dr. Lieber, a New York physician, who has a summer place at Berkeley Heights, where proper treatment was accorded him.

Before Doctor Lieber could stay the progress of the poison, the arm had swollen to almost twice its normal size from the hand to the shoulder. Houch was also made deathly ill and has since been confined to his home. The fact that he adopted such radical preventatives to allay the poison is undoubtedly all that saved the bite from killing him. He is a young man and recently had been working on the Woodbrook farm on lower Park avenue, blasting out tree stumps. The snake he killed was a full grown one, measuring a trifle over three feet in length.

JUNIOR CLUB'S FRIENDS ENJOY A "LADIES' NIGHT"

Members of the Junior Club conducted the regular monthly "Ladies' Night" at the East Front street clubhouse, last night. Fully one hundred women friends were present and enjoyed the diversions of the building, which include pool playing, cards and other games. An informal program of vocal and instrumental music was provided, Mrs. Millard Bellis presiding at the piano and members of the club rendering solos. Refreshments were served in conclusion.

The affair was directly in charge of the club's house committee, of which William J. Firstbrook is the chairman.

LARGELY ATTENDED MEETING AT GRACE M. E. CHURCH

The mid-week service of the Grace M. E. church, held last night, was largely attended, over one hundred and thirty being present. A large choir rendered special music and an interesting discussion was held on the second petition of the Lord's Prayer, "Thy Kingdom Come." Tomorrow night the annual social of the Sunday-school will take place in the church. Parents of the scholars are invited to attend. An interesting program has been arranged.

The adult probation class will meet in the parsonage tonight. The subject of the pastor's sermon for next Sunday night will be, "The Struggle With the Serpent."

OPEN SATURDAY NIGHT.

Owing to the fact that Monday next will be a holiday and the bank closed, The State Trust Company will be open on Saturday evening from 9:30 to 10 o'clock for the accommodation of such of its customers who may wish to make their deposit then rather than carry it over until Tuesday.

MISS RUDY TO SPEAK.

Miss Ella Rudy, a recently returned missionary from China will speak tomorrow at the German Reformed church, corner Duer street and Craig place, at 3:30 and 7:15. All friends of missions are invited to hear Miss Rudy, who is an unusually interesting speaker.

Lake Hopatcong $1 Excursion

Decoration Day, May 31, Sunday, May 30, and every Sunday and holiday until September 6, inc., via New Jersey Central, leaves Plainfield 9:10, Dunellen 9:15, Bound Brook 9:24, Somerville 9:32 a. m.—Adv.

*** 5 25 2tu-th

FIRE TAPPERS TO WARN THE PUBLIC

Councilmanic Committee Plans to Install Them at Two Important Corners.

WILL OFFSET DANGER

Need of Some Sort of Signal Fully Demonstrated When Apparatus Came Upon Crowd Following Circus Parade—Ready in Two Weeks.

Realizing the need of warning people at Park avenue and Second street and Watchung avenue and Second street at the approach of fire apparatus, the fire committee of the Common Council has decided to place high tension tappers at both these points. Estimates have been secured from several companies relative to the cost and the contract will be let within the next few days. It is probable that the tappers will be ready for use in about two weeks.

Councilman John H. Cose, who was empowered by the committee several weeks ago to complete all arrangements for the service, said today that the necessity of some sort of warning at the corners mentioned had been realized ever since the city gong was discontinued and plans were gotten underway shortly after the first of the year. Two kinds of tappers have been considered, those known to the trade as "make and break," which give the box pulled by numbers, and the style which rings continuously. The former is the more expensive, but Mr. Cose is in favor of it and his decision will undoubtedly be ratified by the rest of the committee. The expense of installing the two will be about $150 each. Newark, Jersey City, Elizabeth and several other large cities use the continuous ring at important corners but by putting in the "make and break" Plainfielders will be able to tell which way the apparatus is going when it reaches Park avenue or Watchung avenue. A majority of the citizens have memorized the locations of the boxes and as soon as the taps are counted off they can figure out the department's movements with unvarying accuracy.

The fire committee has gone on record as being opposed to the replacing of the steam gong, but agrees with the citizens that the Park and Second street corner especially and the Watchung and Second corner, comparatively should not be subjected to accidents. There is always a heavy traffic of vehicles and pedestrians at both these intersections and in the event of an alarm those whose view is cut off by the corner buildings have no realization that the firemen are coming until almost full upon them. A vivid illustration of this fact was witnessed last week when the apparatus rushed down Second street as thousands of people were surging about the thoroughfares directly after the Ringling circus parade had crossed Park avenue going westward. No one knew which way the apparatus was going when it reached the corner and a majority of the people were unaware that there was a fire until the auto vehicles were only a few hundred feet away.

PUBLIC SERVICE EMPLOYES ENTERTAINED AT RECEPTION

Under the auspices of the Dunellen Public Service Social and Athletic Club a well attended reception and dance was held in Wayside Park, last night, the merry-makers including Public Service employes and their families and friends. Dancing was the principal feature of the evening's program and refreshments were served during the intermissions.

Music was furnished by Naylor's orchestra and the committee in charge made a report at the conclusion of the function stating that the affair was a financial success.

AN APPROACHING MARRIAGE.

Announcement has been made of the approaching marriage of Miss Vera Rockwell, daughter of Dr. and Mrs. Vandenberg Rockwell, of Brooklyn, to Frank A. Neal, of this city. The wedding will take place at the parsonage of the Church of Our Father, Brooklyn, Tuesday night, June 1, at 7 o'clock. Immediate relatives of the two families will be the only guests. Mr. Neal is a son of the late Frank S. and Mrs. Harriette A. Neal, of 556 West Front street, and has a wide acquaintance throughout the city and borough. Following a brief wedding trip the couple will make their home in Plainfield for the present.

TEXAS JUDGE DEAD.

Greenville, Texas, May 27—Thomas J. Brown, chief justice of the Texas Supreme Court, is dead at his home here.

LEFT AN ESTATE VALUED AT $9,135.47

Plainfielders Are Remembered in Will of Harriet S. Niles, of New York.

New York, May 27—An appraisal of the estate left by Harriet S. Niles, of New York, aunt of Harriet G. Clark, of 1003 Park avenue, Plainfield, made by a transfer tax State appraiser, on file today in the Surrogate's Court, shows that when the deceased passed away on March 13, 1914, she left an estate valued at $9,135.47.

Deducting expenses for funeral, administration, debts, etc., the net value of the estate is shown to be $7,531.80. The will was executed on October 28, 1914, and among the bequests was on of $3,390.90 to Harriet G. Clark, of Plainfield; $500 to Dr. Joseph O. Niles, a brother; to four nephews, each $250; to the Presbyterian Boards of Home and Foreign Missions, each $500; to William B. Wadsworth, of Plainfield, "who had been so kind and generous in the management of the business of my niece, Minnie," $250. The rest of the estate, $1,390.90, goes to Jennie N. Trowbridge, a niece, of New York. James A. Trowbridge, of New York, is the executor.

DR. W. NORMAN GUTHRIE COMMENCEMENT SPEAKER

Dr. William Norman Guthrie, a university professor, and formerly an Episcopal clergyman, and widely known throughout the country as a man of letters, has been secured as the speaker for the Hartridge School commencement on Friday morning, June 4, at the Hartridge Auditorium on West Seventh street.

Dr. Guthrie was born in Dundee, Scotland, and in 1889-90 was assistant professor of modern languages at the University of the South, and professor of modern languages at Kenyon College in 1892-3. He was ordained to the Protestant Episcopal ministry in 1893 and was missionary in charge of Christ church, Kennedy Heights, 1893-4 assistant Church of the Advent, Cincinnati, 1894-6; lecturer comparative literature University of Cincinnati, 1898-1900, and since that time has been engaged in writing, lecturing and teaching.

ST. MARY'S SOCIAL CLUB PLANS STRAWBERRY FESTIVAL

Final arrangements have been made by the committee of St. Mary's Social Club for the strawberry festival to be held tomorrow evening, in T. A. B. Hall on West Fourth street. The event promises to be very successful as the committee has made elaborate plans for the festival. There will be an entertainment, refreshments and dancing, music for which will be furnished by Squires' orchestra.

The committee in charge comprises the Misses Julia Leahy, chairman, Kitty Ellis, Margaret O'Keefe, Elizabeth Flynn, Katherine Boyle, Katherine Griffen, Mae Carney and Florence Brisco.

COLDEST MAY 27 IN 45 YEARS SAYS WEATHER MAN

New York, My 27—This is the coldest May 27 experienced in the United States for 45 years, according to Local Forecaster Scarr. The next coldest day in history for this season was May 29, 1902, when the thermometer dropped to 46 degrees. It was five degrees lower today.

WHAT A PRESS AD. DID.

Miss Viola Higgins, of Stone street, lost a silver mesh bag on Cnatham street, Tuesday afternoon. She inserted an ad in the classified columns of the Daily Press, which was seen by T. J. Faith, of Roselle Park. The latter found the bag and it was quickly restored to the owner. Another evidence of the fact that Daily Press classified ads. are valuable mediums.

FRED STONE INJURED.

New York, May 27—Fred Stone, member of the well-known theatrical team of Montgomery and Stone, and six other persons, including one woman, were badly hurt early today when two big touring cars sideswiped each other on Queen's Boulevard, Long Island City. The accident occurred near Packard street.

TO PLAY AT FESTIVAL.

The members of the Dutch Arms Band, of this city, will play at a church festival at South Branch, tonight. The trip will be made by autobus and the party will leave Trinity church at 6:15 o'clock.

GO SLOW IN THE NEBRASKAN CASE

Government Officials Not Sure It Was Torpedo That Hit U. S. Vessel.

MORE AERIAL RAIDS

Zeppelin Attacks English Seacoast Town and Fleet of Aeroplanes Make 100-Mile Raid on the Rhine Valley.

Washington, May 27.—Just what action will be taken by the United States Government in the matter of the steamship Nebraskan being torpedoed by a submarine or hitting a mine cannot be determined until after a thorough investigation as to what actually caused the accident. Several reports regarding the Nebraskan were received by the State Department today. Consul General Skinner at London transmitted a message he had received from Captain Green, master of the steamship Nebraskan by wireless, which came by way of Lands End.

The message from Captain Green said: "Nebraskan passed Fastnet Rocks, Tuesday at 4:33 p. m., from Liverpool, bound to Delaware Breakwater in ballast. At 8:24 p. m., when the steamer was about 48 miles west by south from Fastnet she experienced a violent shock, followed instantly by terrific explosion from bursting hatches and throwing hatch beam cargo derricks and twisted iron into air. The crew immediately took to boats. After standing by ship one hour we returned on board. At 10:30 p. m. started for Liverpool. At 1:25 a. m. met two armed trawlers, sent by the Admiralty in answer to our wireless call and one has been in attendance ever since. It was dusk when

(Continued on page 7.)

LOCAL ELKS TO PARADE AT ATLANTIC CITY CONVENTION

In addition to initiating eight candidates and receiving two propositions, Plainfield Lodge of Elks transacted a large amount of business at its regular meeting last night. Plans were commenced to have a big delegation of members attend the State convention at Atlantic City in September, and a committee composed of John H. Cose, Dr. C. L. Crist, George W. Pope, Chauncey F. Stout and William Mulvey was appointed by Exalted Ruler Prudhon to complete the details. The committee wants to have a delegation of 200 Plainfielders represent the lodge in the big street parade which is to be a feature of the gathering.

Another committee composed of Chauncey F. Stout, Francis J. Blatz and Vincent W. Nash, Jr., was appointed to arrange for the annual flag day exercises of the lodge, scheduled for June 14. This celebration is observed by all Elkdom and includes a program of addresses, songs and patriotic music. The entertainment committee reported that the "Lucky Shirtwaist Dance" held Tuesday night was a gratifying success and there is a strong possibility of a similar affair being conducted the latter part of June.

COUNCIL CONFIRMS CHARGE AGAINST PATROLMAN DARCY

Following a discussion on charges made against Patrolman John Darcy, of the Westfield police department, last night, the Common Council of that place confirmed the allegations and it is probable that the officer will be notified of his dismissal in the near future. He has been under suspension since last Tuesday, and in speaking with a Daily Press reporter, this morning, Chief O'Neill said that he would have nothing further to do with the man as an officer, claiming that he was not fit for service.

The specific charge lodged against Darcy at this time is for being off his beat for two hours on the night of May 10, but fifty other complaints have been filed, according to Chief O'Neill. He is alleged to have been guilty of various acts of indiscretion involving Polish girls who are employed as servants in fashionable houses along his beat. He has been a patrolman in Westfield for four years.

Warning! Warning!! Warning!!!

$25.00 fine for anyone found without dimmers for their headlights. We sell Perrin Adaptors at $1.00 a pair. Can be applied to your old bulbs. Now is the time. Only $1.00 a pair. Plainfield Auto Tire Co., 407 Watchung avenue; 'Phone 1980.—Adv.

*** 5 27 2

—All men's low shoes at Force's 10% off.—Adv. ***

A. F. Force & Co.

Special Display and Demonstration

THIS WEEK OF
WARNER BROS.

"Redfern" Corsets

See our window display and come in and have a talk with Miss Coralie Steele, who is here from New York to fit and demonstrate the "Redfern."

A Sensible Standard Corset.

We like the "Redfern" Corset because while always up-to-date they are rarely freakish or extreme. They are designed for the woman of taste who wishes comfort and fashion in her corset; our new models, Nos. 6905, 6086, 6ag5, 6091, 7041, 6833, just received, are no exception.

The ground top clasp gives easy freedom above the waist and at the same time affords the support necessary below; it is correctly boned to shape with fashionable comfort.

DUNELLEN

All the Happenings of the Day In Plainfield's Hustling Suburb.

DUNELLEN'S GOLD BUBBLE BURSTS, DREAMS VANISH

Dunellen will be no second Klondike; its beautiful fields, spacious lawns and well shaded streets are not to be trenched nor its subterranean soil honeycombed by miners looking for gold. In other words the gold bubble has ourst. The bubble was punctured late last night when definite announcement was made that the mineral substance mixed with soil obtained from the Equator tract located in the western part of the borough, which was forwarded by G. Sumner Smith to his son, Lloyd Smith, of New York city, for analysis, was not gold but mica.

Mr. Smith is taking his disappointment very hard and this morning he was reported as lying prostrated at his home.

The aftermath of the whole affair is that while some of the boroughites who had entertained dreams of becoming millionaires over night are with difficulty readjusting themselves to a life with no better prospects than moderate circumstances, others who could not believe that gold had really been discovered are breathing easier over the fact that the bubble has been punctured before property rights were invaded by crazed gold seekers and subsequent violence committed.

Sixteen delegates from the local P. O. S. of A. attended the county meeting of the order at Old Bridge, Tuesday evening.

J. H. Schneidler, of Washington avenue, spent Tuesday in New York city, Long Island City, Verona, L. I., and Glendale, L. I., on business.

Miss Hazel VanAlstyne, of Jackson avenue, has resigned her position in the printing establishment of the Weekly Call and returned to her home in the Thousand Islands.

Robert Schworer, of Main street, is suffering from a sprained wrist, the result of falling from his wheel on Tuesday.

RETURNS TO ONTARIO.

H. A. Althoen, of Mountainview Terrace, has returned to Hamilton, Ontario, where the Hamilton Cotton Company which employs him as a salesman, is located, after spending three days at his home. President Young, of the Hamilton Cotton Company, was lost with his wife when the Lusitania went down. They were going to England to visit a son in a hospital who was wounded while fighting under the Union Jack in France.

BASEBALL GAME.

Troop No. 1 will play the Plainfield High School Juniors on Maurer Oval Saturday afternoon.

Mr. and Mrs. Arthur Ayers, of Walworth, Wis., are visiting Mr. Ayers' cousin, Thurman Ayers, of Center street.

Rumors are in circulation to the effect that the B. G. Club will disband.

The monthly meeting of the Defender Fire Company will be held in the Borough Hall tonight.

PLANNING REMOVAL.

The cellar for the parish house of St. John's church, which is at present located on Washington avenue, but is to be moved to First street, is being dug under the supervision of M. A. Gallagher. The parish house is to be moved in order to make room for the magnificent new church of the parish. Work on the new church will be started, it is said, shortly after the parish house has been moved.

MAY LOSE SIGHT.

Mrs. Forman G. Neighbour, of Mountainview Terrace, who recently underwent two operations in Muhlenberg Hospital, is reported to be doing nicely. It will probably be many days, however, before Mrs. Neighbour will be able to leave the hospital. Her left eye, which was operated on for glacoma, is still bandaged and Dr. Ard has not informed any member of the family as to whether he will be able to save its sight or not.

BUSY SHIPPING CARS.

Raymond Tynan, of Greenbrook road, who is employed at the Saurer Motor Works, has been kept busy of late in motoring completed cars to New York to be shipped to the allies. On Sunday he drove a completed truck to New York and on Monday and Monday night he took two more. The plant of the company is going night and day and its stock known as International Motor common and preferred, which is listed on the New York curb, looks very attractive at present quotations.

Councilman and Mrs. Richard M. Ryan have made arrangements to spend the week-end and holiday at Stamford, Conn., the guests of their daughter, Mrs. G. Elston Lowrie, Jr.

Frank Doyle, of North avenue, will give up his position in the Cashin cash grocery on the first. Mr. Doyle has accepted a position on the bridge gang of the Central Railroad.

IN AUTO ACCIDENT.

Frank Ayers, of Prospect avenue, and J. G. Burdick, of Center street, had far from a pleasant experience at 7 o'clock yesterday morning while on their way to work in Mr. Ayers' Hupmobile capeau, when Mr. Ayers, who was driving, lost control of his machine, which darted across the road and smashed into a tree. The accident happened on Seventh street near Clinton avenue. Mr. Burdick was cut about the face by flying glass and had one of his arms slightly hurt. Mr. Ayers, strange to relate, was not even scratched. The two gentlemen left the machine, which had a smashed radiator, fender and wheel, along the side of the road, and after notifying a garage by telephone to take care of it proceeded to the Queen City and their respective tasks of the day.

INSPECTOR RESIGNS.

S. R. Strickland, of Second street, has resigned his position as one of the borough inspectors in order to return to his old job on the Central Railroad. One of the best signs of the day is the fact that a good many of those who were laid off from their allotted tasks on the railroad on account of hard times are at present receiving invitations to return. This indicates that the business of the railroads is becoming decidedly more brisk and everybody knows that when the railroad business picks up that other business picks up correspondingly.

Bound Brook.

The ball team of the Young Men's Association will go to Far Hills on Saturday afternoon, for a game with the Far Hills team.

At an adjourned meeting of the Board of Education of the Borough of Middlesex held on Monday night, a motion was passed to ask the taxpayers for $3,000 to purchase a school site at Washington Heights, near Harris Lane, lot to be 610x200 feet.

A special meeting of the Bound Brook Motorcycle Club will be held in the club room on Main street, this evening, when a three days' trip, taking in Saturday, Sunday and Decoration Day, will be discussed.

South Plainfield.

Mrs. Agnes Shad, who was injured Tuesday evening, when she was rendered unconscious after her wagon was struck by an automobile driven by Arthur Moore, of Plainfield, is recovering from the severe shock. She is still under the care of Dr. P. B. Cregar.

A. De Phillipo, who is seriously ill at the home of his parents, is reported to be slightly improved.

Melvin Shrope has resigned his position as conductor on one of the Lehigh Valley freights which runs out of this place and has been promoted to another position with the company at Easton.

John Chirko's house, which has been erected directly across from the Lehigh Valley coaling station, has been completed.

Mr. and Mrs. Joseph Lammers are the parents of a boy, which was born to them yesterday.

The Public Service Gas Company is extending its gas mains from Lehigh avenue to the Spicer plant. The people who live on the south side of the tracks now have a chance to have gas installed in their homes.

Miss Margaret McDonough, formerly of this place, has returned home after spending a few days with her aunt, Mrs. William Hamilton.

Mrs. John Cruickshank and daughter, Adeline, have returned home after being the guests of out of town friends.

'Plains & Fanwood.

If present plans mature, the union picnic of the Sunday-schools of the five local churches will be held during the first week in July. The Rev. J. Madison Hare has the matter in charge and it will be taken up by the executive committee of the Fanwood Township Sunday-school Association, which embraces all the local Sunday-schools.

Mrs. James Allen, of Westfield, spent yesterday with her sister, Mrs. R. G. Meggy, of North avenue.

The semi-monthly meeting of the Belgian Relief Society will be held at the home of the Misses Kyte, on Martine avenue, this afternoon. A large attendance is wanted as work on the packing of two cases for shipment will be completed.

The regular meeting of the Ladies Aid Society, of the Episcopal church, was held at the home of Mrs. Louis J. Garda, of Russell road, yesterday afternoon.

Charles Elliot and John Clark, both of the 'Plains, were drawn to represent this district on the next petit jury.

Mrs. Charles Beardsley, of North avenue, who has been spending the past month in a trip to the Pacific coast and the Exposition, is expected home next week.

The members of the local lodge of the Jr. O. U. A. M. have accepted the invitation to attend the evening services in the Methodist church on Sunday night. They will meet at the lodge rooms in Excelsior Hall in uniform and march to the church in a body.

Following the graduation of the class of 1915 from Plainfield High School next month the number of local pupils at that institution will be diminished by two. Miss Ruth Dunn and Miss Marguerite Jahn will be members of the largest class ever leaving the school. In two more years the last of the local pupils will have been graduated, as future pupils from the grammar school will go to Westfield.

The members of the Township Committee will meet in Excelsior Hall tomorrow night, when one of the problems confronting them will be the filling of the now vacant position of policeman at the 'Plains.

The Ladies' Mission Society, of the Baptist church, met in the parlors of that edifice for an all-day session yesterday, and sewed for the foreign missions. At noon a dainty luncheon was served by the committee in charge.

The representative of the Mosquito Commission has been spending several days in the borough and township in search of a likely breeding place for the insects. Several brooks are to be cleaned out as well as a few marshy places.

The members of the Sunshine Weavers will hold their first semi-annual banquet in the Scotch Plains Parish House, tonight, and by arranging for a musical program and several speakers, they expect to succeed better in their first effort than the Baraca Class did in their recent dinner.

The annual Decoration Day exercises will be held in the local schools tomorrow, to which the parents are invited. Two G. A. R. veterans will speak to the children at School No. 1, but those at No. 2 will not hear any.

Watchung.

Miss Agnes Buckley, of New York, is the guest of Miss McKenzie.

The monthly meeting of the Board of Education of North Plainfield township will be held tomorrow evening in the Watchung School. Teachers will be engaged for the ensuing year at this meeting.

Mrs. Charles C. Wheeler has returned to her home ofter a fortnight's stay at Providence, R. I.

Joseph Gavett will be the leader at the weekly prayer meeting tomorrow evening.

Mr. and Mrs. Charles E Spier entertained the members of the Wilson Memorial chapel choir at their home Tuesday evening, the affair being in honor of Mr. Spier's birthday. Those present were the Misses Gladys M. Sullivan, Sadie H. Bodenheimer, Theresa E. Schmidt, Agnes W. Mantz, Elizabeth Spier, and Messrs. Clarence B. Schmidt, Douglas W. Demler, J. LeRoy Hermann, Thomas N. Fetherston, Robert Young and Frank R. Fetherston.

Miss Barbara McKenzie and two nieces, of New York, have opened their summer home for the summer months.

The first out-door rehearsal of the Indian Legend players was held last evening with a large number of the cast present. The next rehearsal is Saturday evening.

German Valley. and Chester

Charles Anthony, Mrs. Holloway W. Dufford, Mrs. Kate Stephens and Mrs. David Swartz were in Dover yesterday attending the Morris County Christian Endeavor convention.

Edward C. Welsh and family motored to Newark yesterday.

Mrs. William Hoffman, of Newark, is paying a short visit to Mr. and Mrs. John J. Swazy.

The Presbyterian and Lutheran Sunday-schools of German Valley are arranging for Children's Day observance June 13.

Edward Stiff has concluded a visit to his brother-in-law and sister, Mr. and Mrs. Henry Ader, and has gone to his home at Hackettstown.

Stewart Neighbour received his appointment Tuesday as census enumerator for Washington township.

Albert Driver, of Orange, is getting out plans to build an addition in Budd avenue, Chester.

Emory V. Parks has placed his order for an auto stage, to ply between Chester and the Lackawanna Railroad station.

The summer timetable went into effect on the Lackawanna Railroad Monday, and the night's mail does not reach here until 7 o'clock, instead of 6:11 as heretofore.

Mrs. William Snyder, of Easton, Pa., was a recent visitor to Mr. and Mrs. Silas H. Emmons.

Francis Bleiweis, of Springfield, has been visiting Mr. and Mrs. Aaron M. Sternberg.

Miss Linnet V. Beams, of Clifton, will arrive today at her home in Chester for a few days' visit.

Washington Camp, P. O. S. of A., will attend services in the Chester Methodist Episcopal church Sunday night.

Flemington.

The Men's Club of the Baptist church will hold its May meeting tomorrow night. James R. Morris, of Passaic, will be the principal speaker. The woman's department will serve a banquet.

Mrs. Rachel Martindell and Mrs. J. H. Mitchell and son, Donald, of Minneapolis, are visiting Mr. and Mrs. J. M. Hartpence.

Rev. Howard H. Brown, pastor of the Baptist church, will make the address at the memorial services of the I. O. O. F., at Lebanon, Sunday afternoon.

Lambert Boeman Post, No. 48, G. A. R.; the Woman's Relief Corps, John Foran Camp, Sons of Veterans, and the P. O. S. of A., will attend services at the Baptist church Sunday morning.

Whitehouse

Mr. and Mrs. William J Layden returned to Readington, Tuesday, after a visit to Mrs. Layden's uncle and aunt, Mr. and Mrs. M. N. Hann, of High Bridge.

Mrs. Marion T. Conklin, of High Bridge, State W. C. T. U. superintendent of co-operation with missions, made an address at the meeting of the Women's Missionary Society, of the Reformed church, at the home of Mrs. Joseph Ramsey, Jr., of Lebanon, Tuesday.

The Children's Day exercises of the Reformed church at Whitehouse Station will be held the first Sunday in June. Rehearsals have been started.

The Readington Township Committee is having a 180-foot concrete retaining wall built along the road between Centreville and Pleasant Run. The work is being done by W. R. Griffith, of Three Bridges.

Charles H. Engler, Jr., of Whitehouse Station, is suffering from a broken left arm, sustained Sunday afternoon, when he was thrown while out horseback riding.

Mr. and Mrs. Albert Hoffman returned to Trenton, Tuesday, after a visit to Mr. Hoffman's parents, Mr. and Mrs. N. Wyckoff Hoffman, of Lebanon.

Mrs. Wesley E. Bird, of Lebanon, is visiting Rev. and Mrs. William J. Londale at Paterson.

Mr. and Mrs. John Hunt and son, Harmon Hunt, returned to Lebanon, Tuesday, after a visit to Newark.

The Christian Endeavor Society, of the Presbyterian church of Lamington, held a sociable last evening at the residence of Benjamin McDowell.

Miss Julia Duyckinck, of Roselia Park, is visiting the family of Robert B. Duyckinck, of Lamington.

Mrs. Alvah Haver, of Round Valley, is the guest of Mrs. Marietta Henry, of Lamington.

The Lebanon Five Hundred Club will be entertained Saturday afternoon at the residence of Mrs. John C. Ramsey.

Mr. and Mrs. Edwin C. Willets, of Lamington, reached home, Tuesday, from an automobile trip through the Catskill Mountains.

Edward Drake, of Lebanon, who recently returned home from a hospital in Trenton, is reported to be recovering from the effects of his operation.

Rev. David Young, of New Brunswick, will preach as a supply in the Reformed church at Lebanon next Sunday.

WAISTS WAISTS WAISTS

We are offering many beautiful waists at very low prices. A better quality waist for the money cannot be found in Plainfield or New York. Come, investigate.

ALL THE NEWEST STYLES

in all the popular models at

$1.98, $2.98 and $3.98

None Equal Elsewhere

---AT THE---

MANHATTAN WAIST & DRESS CO.

178 E. FRONT ST. PLAINFIELD, N. J.

AT CHARLES KURTZMAN'S FUR SHOP.

William Craig and family returned, Tuesday, to West New Brighton, Staten Island, after a visit to Jonathan D. Craig, near New Germantown.

Mrs. Emma Blaine, of Newark, is spending a week with relatives at her former home at Readington.

The Ladies' Aid Society, of the Methodist church at Lebanon, has selected August 19 as the date for its harvest home.

The Alert Baseball Club has received its new uniforms and will appear in them for the first time Saturday afternoon at Whitehouse Park, when it plays the Raritan team.

New Providence.

Moving pictures will be shown tonight in St. Mary's Hall, Stony Hill, for the benefit of St. Mary's Catholic church.

Miss Frances Smith, daughter of Mr. and Mrs. Charles Smith, of Mountain avenue, Murray Hill, is ill at her home from measles

William A. Davis, of New York, spent Tuesday with his family in Springfield avenue.

The New Providence Tigers baseball team was organized Tuesday night. The boys elected Jelestine Mazzucco manager and Harry Lawver captain. The team will endeavor to be admitted as a contender in the Passaic Valley League.

T. S. VanDyke, Mrs. Oban Oaks, Walter Howell, Miss Gertrude Moore, B. F. Newton, Mrs. William D. Newton, Jr., Edwin Clocksin, Miss Edna Clocksin,, Miss Gladys VanDyke, Mrs. Fred Brown, W. D Newton, Jr., Ernest Cain, W. R. Thomas, F. W. Kent, Herbert Fpeth, E. F. VanDyke, Jr., Oscar Helquist, Miss Marion Nelson, Miss Marie Gutzwiller and Mrs. J. H. Nelson, all of Summit, comprise the cast of a play, "A Singing School of Ye Olden, Olden Time," to be presented June 7 in the chapel of the Presbyterian church here for the benefit of the Murray Hill Children's Home.

The children of the Murray Hill Children's Home will entertain Saturday, some children from Summit, who will come accompanied by Miss Ann Behm, of the East Summit chapel. The children will have a picnic on the home grounds. The affair was to have been held last Saturday, but because of the rain was postponed.

Miss Estelle Francis resumed her duties as teacher of the seventh and eighth grades in the Lincoln School Tuesday, after having been detained at her home in Long Island since Friday with illness. Principal John D. Edwards temporarily took her place.

Joseph Kuntz, of Snyder avenue, Berkeley Heights, has just completed a new bungalow on his property there, to which his family will move within a week or two. The large house is occupied in the summer by boarders.

Miss Carrol Potter, of Springfield avenue, West End, yesterday afternoon entertained the West End Sewing Club at her home. The sewing club is made up of small girls in the borough.

High Bridge-Califon.

After visiting at Easton, Pa., Miss Ada Hildebrant has returned to High Bridge.

Mrs. Viola M. Brammar, of Newark, spent part of the past week with her sister, Mrs. Thomas James, at High Bridge.

A son has been born to Mr. and Mrs. Bertzel Trimmer, at High Bridge.

Mr. and Mrs. Russell Fisher, who were married recenly, will begin housekeeping at High Bridge about July 1.

Former Freeholder Frederick U. Philhower, of Tewksbury township, has announced himself as a candidate for State Senator on the Democratic ticket at the primary election in September.

Mrs. Aaron Lindabury, of Cokesbury, was a recent visitor of Mrs. William L. Alpaugh, at Parsonage Heights, Califon.

Mr. and Mrs. Leslie Gray, of Newark, were entertained this week by Mr. and Mrs. Charles Flomerfelt, at Lower Valley.

John Geist, Jr., of Newark, spent part of this week with his parents at Califon.

North Branch.

The following pupils of the eighth grade of the North Branch Public School will go to Somerville Tuesday to take the county examinations for admission to High School: Miss Edith McConnell, Edward Smith, Roy Decker, Frank Konrad, Miss Florence Bacon, Miss Haze, Flynn, Miss Isabelle Davis, Marion Hyler and Miss Frances Williams.

Mrs. John May has returned to the parsonage of the Methodist church at High Bridge after a visit to her mother, Mrs. Mary C. Huff, of Neshanic.

Rev. Charles E. Corwin, pastor of the Reformed church here, has tendered his resignation as Scoutmaster of the Boy Scouts, and a meeting will be held tomorrow evening to appoint some one in his place.

J. V. Skillman has staked out the ground for the erection of a public garage on his property in North Branch.

Mrs. Michael Sheehan, of Oyster Bay, L. I., is visiting her sister, Miss Josephine McGowan, of North Branch Depot.

Oscar Haver, of New York, is visiting his former home at North Branch Depot.

Mrs. Ella Hart, of Brooklyn, is a guest of Mr. and Mrs. David Dunn, near North Branch Depot.

An ice cream social will be held on the lawn of the Methodist church at Neshanic Station, Saturday night, by the Ladies' Aid Society.

Alphonso Faggiano, of North Pelham, N. Y., is spending a few days with relatives at North Branch Depot.

Michael F. Pepe, of New York, is spending a few days at his summer home near North Branch.

John Dunham has returned to Dunellen after a visit to his mother, Mrs. Jane Dunham, near here.

Herbert VanPelt, Dr. Henry Miller and A. B. Chamberlain, representing the Readington Mutual Farmers' Association, went to Pleasant Grove Monday to adjust a fire loss on the property of A. J. Lack.

Thomas Carey has returned to Easton, Pa., after a visit to Joseph Culick, at Lamington.

N. P. H. S. NOTES.

Several members of the senior class are preparing to take part in the competitive examinations at Rutgers College for a $400 scholarship.

Pictures of both the boys' and girls' basketball teams have been given to the school by their respective managers.

The baseball squad will have a picture taken next Tuesday.

Manager Lillian Spencer has selected a medal from those submitted by a New York firm, and the girls' basketball team will receive the awards soon.

As an especial feature of the Eighth grade manual training work Mr. Jeffries has planned a series of trips to the industrial plants around town.

—Be a "popular author" for a day by writing a "Help Wanted" advertisement.

—FIRE STRAIGHT AT YOUR TARGET with your classified "ad," and you'll score more hits than misses.

Stylish (SR) Reliable

PLAIN HONESTY

We started this shop with the right principle in mind. Our business has grown slowly, but steadily.

We are proud of our reputation. We earned that reputation by selling the best qualities of Most Things Men Wear at reasonable prices.

You can be assured that your clothing and fixings are right if they come from

Rothberg's

Stein-Bloch Smart Clothes
"Most Things Men Wear."

206 W. Front St.

Proctor's is Two Doors from Us.

ONE 1¢ CENT SALE!

This is not a cut price sale---it is simply another way of advertising. We are willing to lose money to get you acquainted with these high standard goods.

Toilet Articles

25c Rexall Tooth Paste .....2 for 26c
60c box New England Soap .....2 for 61c
25c box Rexall Antiseptic Tooth Powder .....2 for 26c
25c can Trailing Arbutus Talcum 2 for 26c
15c Flexible Nail File .....2 for 16c

25c Redox Tooth Paste.....2 for 26c

10c Toilet Pumice .....2 for 11c
25c bottle Harmony Perfume; ½-oz. assorted odors .....2 for 26c
50c bottle Harmony Perfume, assorted odors .....2 for 51c
$1.00 bottle Harmony Perfume, assorted odors .....2 for $1.01
25c cake Harmony Imported Soap; Rose, Violet, Heliotrope .....2 for 26c

25c Woodbury's Facial Soap..2 for 26c

75c cake Codet Soap, assorted Soap; 2 for 76c
25c Violet Dulce Rouge.....2 for 26c
25c Harmony Carnation Talcum 2 for 26c
25c box Face Powder .....2 for 26c
15c Nasal Douche .....2 for 16c
25c Florida Water .....2 for 26c

25c A. D. S. Peroxide Cream..2 for 26c

15c Royal Tooth Powder .....2 for 16c
5c Colgate's Cashmere Bouquet Soap .....2 for 6c
10c Big Bath Soap, assorted odors .....2 for 11c

Stationery

10c doz. Rexall Steel Pens, 2 doz. 11c
10c pkg. Envelopes, 6¼ size.....2 for 11c
10c pkg. Rexall Ink Tablets.....2 for 11c

25c box Dresden Linen Stationery, 2 for 26c

35c box Stationery, 60 Sheets, 50 Envelopes .....2 for 36c
10c pkg. Fabric Finish Envelopes.2 for 11c
5c Lead Pencil .....2 for 6c
5c Pen Holder .....2 for 6c
5c bottle Ink .....2 for 6c
50c box Symphony Lawn Stationery, 2 for 51c
25c box Correspondence Cards and Envelopes .....2 for 26c

Shaving Supplies

25c Rexall Shaving Stick.....2 for 26c
25c Rexall Shaving Cream.....2 for 26c
25c Rexall Shaving Powder.....2 for 26c
10c L. & S. Shaving Stick.....2 for 11c
25c bot. Bay Rum, Imported.....2 for 26c
25c can Rexall Violet Talcum...2 for 26c
25c Shaving Brush.....2 for 26c
25c Rose Water and Glycerine ..2 for 26c
15c Rexall Cold Cream.....2 for 16c

BRUSHES

5c Hand Brush.....2 for 6c
25c Hand Brush .....2 for 26c
36c Hand Brush .....2 for 36c
75c Hair Brush .....2 for 76c
$1.00 Hair Brush .....2 for $1.01

25c Pearl Tooth Brush .....2 for 26c

25c Zel Tooth Brush .....2 for 26c
20c Lather Brush.....2 for 21c
20c A. D. S. Tooth Brush .....2 for 21c

FRIDAY and SATURDAY, May 28 and 29

1C will buy any article mentioned in this advertisement, regardless of its retail value—providing a second article of the same kind is purchased at our regular price.

YOU PAY FULL PRICE ON THE FIRST AND GET THE SECOND FOR ONE CENT.

FREE!

With each purchase during this sale, you will receive a souvenir bag containing miniature packages of toilet requisites and 25 Hamilton Profit Sharing Coupons.

5c CHEWING GUM, all kinds, 2 for 6c

Savoy Chocolates 2 Pounds 41c **1c**

48 pieces, 17 different kinds, in pretty box

One Box 1 lb. 40c Two Boxes 2 lbs. 41c

$1.00 Rexall Sarsaparilla Tonic, 2 for $1.01
25c Rexall Mentholine Balm, 2 for 26c
25c Rexall Corn Solvent ..2 for 26c
25c box Rexall Cold Tablets, 2 for 26c

STORK NIPPLES 1c

Each one packed in a sanitary carton. Red, white or black rubber.

Each 5c 2 for 6c | 6 Nipples 30c 12 Nipples 31c

10c Pacifier .....2 for 11c
25c Rexall Medicated Skin Soap, 2 for 26c
25c Rexall Foot Powder..2 for 26c
25c pk. Straw Hat Cleaner 2 for 26c
25c bot. Straw Hat Dye ..2 for 26c

Weiss'
BORO DRUG STORE

The Rexall Store

SOMERSET STREET and CRAIG PLACE

Household Needs and Remedies

$1.00 Rexall Cod Liver Oil Emulsion, 2 for $1.01

$1.00 Rexall Celery and Iron Tonic, 2 for $1.01

10c box Quinine Pills .....2 for 11c
20c bottle Peroxide Hydrogen ..2 for 21c
$1.00 Rexall Beef, Iron and Wine, 2 for $1.01
25c bottle Aromatic Cascara....2 for 26c

50c Roxbury Rubber Gloves..2 for 51c

5c Nursing Bottle .....2 for 6c
5c package Court Plaster .....2 for 6c
10c pack Steamboat Playing Cards 2 for 11c
15c package Bird Seed .....2 for 16c
10c package Absorbent Cotton..2 for 11c
15c package Gauze .....2 for 16c

25c bottle Rexall Rubbing Oil 2 for 26c

10c bottle Soda Mint Tablets...2 for 11c
20c Belladonna Plaster.....2 for 21c
25c Rubber Comb .....2 for 26c
15c bottle Spirits of Camphor..2 for 16c
25c Rexall Headache Powders...2 for 26c

75c Our Leader Water Bottle 2 for 76c

10c package Sulphur and Cream of Tartar Lozenges .....2 for 11c
$2.00 Maximum Water Bottle..2 for $2.01
10c pkg. Epsom Salts .....2 for 11c
25c Flannel Water Bottle Cover 2 for 26c
15c bottle Glycerine .....2 for 16c
25c Arnica Salve .....2 for 26c
$1.00 Rexall Syrup Hypophosphites, 2 for $1.01

5c Medicine Dropper .....2 for 6c

25c Rexall Baby Cough Syrup ..2 for 26c
50c Rexall Eczema Ointment....2 for 51c
10c pkg. Sulphur .....2 for 11c

5c pkg. Herbs .....2 for 6c

35c Fountain Syringe Tubing....2 for 36c
15c Rexall Bronchial Tablets ...2 for 16c
10c pkg. Borax .....2 for 11c

$1.50 Money Back Water Bottle, 2 for $1.51

25c Chamois .....2 for 26c
10c pkg. Rochelle Salts .....2 for 11c
50c Bathing Cap .....2 for 51c
75c Bathing Cap .....2 for 76c
50c Diving Cap .....2 for 51c

25c Monogram Ear and Ulcer Syringe .....2 for 26c

10c Compound Cathartic Pills..2 for 16c
25c Rexall Charcoal Tablets.....2 for 26c
15c Chlorinated Lime .....2 for 16c

50c First Aid Face Bottle.....2 for 51c

5c Roll Toilet Paper .....2 for 6c
10c Roll Toilet Paper .....2 for 11c

15c Gilt Vanity Box .....2 for 16c

35c bottle Rexall Cream of Almonds, 2 for 36c
40c Rubber Sponge .....2 for 41c

HAVE YOU PURCHASED YOUR

Seeds, Fertilizers, Garden Tools, Lawn Mowers and Tools?

If not, we are sure that we have the goods that will satisfy.

Are you protected from the germ-laden **FLY**? If not, we can supply you with Netting and Screens.

RED SEAL CELLS are the best for automobiles and the prices cannot be equalled.

Ready **MIXED PAINT**, Oil and Brushes for high grade work.

WIRE for Poultry Yards and fences.

Do not neglect the kitchen when we carry a full line of the best utensils.

Gayle Hardware Co.

GENERAL HARDWARE AND HOUSEFURNISHINGS

'Phone 398 Front Street and Park Avenue

50c SALE Bathroom Ware

SEE WINDOW DISPLAY

An assortment of fifteen useful articles for the bath room of good quality. Included in this sale?

18x5 inch Glass Shelves.
18x¾ inch Glass Towel Bars..
24x½ inch Nickel Plated Towel Bars.
Toilet Paper Holders.
Soap Dishes for the tub and lavatory.
Tumbler and Tooth Brush Combination.
Tumbler and Soap Combination.
Bath Seats in oak and white enamel.

A BATH SPRAY with 5 feet tubing and faucet connection.
Remember, any article during this sale 50c each.

A. M. GRIFFEN CO.

119-121-123 E. Front St., Plainfield N. J.

Two 'Phones 6—214

VAIL

JEWELER and OPTICIAN

236 Park Avenue

OPPOSITE NORTH AVENUE

B. KIVATINOS

(Successor to Kivatinos & Jelling.)

Fancy Fruits, Choice Confectioners, Nuts, Cigars, etc. We make a specialty of Olive Oil.

211 W. FRONT ST. Tel. [illegible]

REAL ESTATE INSURANCE

MANNING & CURTIS

106 DEPOT PARK

RURAL AMERICA.

Our Country as It Was in the Time of George Washington.

The America of Washington's day was primitively, racily rural. The country outnumbered the city thirty to one. It outvoted and outinfluenced the city. The country was countrified without urban qualities or dependencies. Not even the cities themselves were citified. Philadelphia, the greatest of them all, with the finest shops, the best houses, the most extravagant people, was but a poor, small triangle of houses, with its base on the Delaware and its apex stretching timidly toward the west. Its people, though reputed gay and luxurious, went early to bed, rose early and were without the opportunities and distractions of modern urban life. There were no great factories, no armies of workmen, no extended commerce, no horse cars, no omnibuses, no sharp differentiation of the city into business and residence sections. Like envious New York and aspiring Boston, Philadelphia was still half rural.

A great city was not desired nor even contemplated. To "the fathers" the very conception had in it something unwholesome. A city was a dwelling place of turbulent, impious, ignorant mobs, of a congregation of "unproductive" artisans, wastrels, criminals, Sabbath breakers. It was a blister on the social body, a tumor which absorbed the healthy juices. The city was vaguely associated with royalties, courts, armies, beggars and tattered, insolent, rascally mobs; the country was the cradle of republican virtue and democratic simplicity. Jefferson, having in mind the squalid agglomerations of the old countries, congratulated America on being rural. De Tocqueville in the thirties believed that the absence of a great capital city was "one of the first causes of the maintenance of Republican institutions."—Walter Weyl in Harper's Magazine.

SHIP CANALS.

Each Has Troubles of Its Own That Require Constant Care.

Leave any ship canal alone for even a year and it would no longer be fit for navigation. Within five years a small boat would be unable to go through it.

The United States has anxieties over the Culebra cut in the Panama, but not more so than the Germans over their waterway, the Kiel canal, for the ground through which the latter is cut is in most places nothing but peat—rotten black stuff which keeps on breaking up and falling back into the canal.

Also the bottom continually "bumps up," thus lowering the depth of the passage. The craft that use the Kiel canal have to crawl along. They say that if a cruiser were to make a dash through at top speed it would take a year and several millions of money to remedy the damage done by her stern wave.

Each canal has its own special troubles. That of the Panama is landslides. Many have taken place during its construction. Many more will have to be dealt with in coming years. It is estimated that if the dredging work on the Suez were abandoned within less than ten years the Turks or any one else could cross it dryshod. On both sides of the canal stretch miles of dry desert, from which every wind that blows lifts the sand in edging spirals and carries it in great clouds. A single storm may drop a thousand tons of sand into one mile of the canal.

Of late years a great quantity of trees have been planted along the banks in order to prevent the sand from drifting into the water, yet even so great steam dredgers are always at work scooping from the bottom the blown in sand and dumping it along the shore. Another trouble of those in charge of the Suez canal is caused by fresh water springs, which burst up in its deep bed and pile the sand in ridges. —Exchange.

Master of Many Tongues.

Elihu Burritt, the "learned blacksmith," was born in Connecticut in 1810. Burritt taught himself French, Latin, German, Italian, Greek and Hebrew while an apprentice at the forge and in early manhood mastered Sanskrit, Syriac, Arabic, Norse, Spanish, Dutch, Polish, Bohemian and Turkish. Chinese and minor languages were acquired later until he was able to read, write and speak in sixty different tongues.

Some Burned Letters.

Sir Walter Scott once made an itinerary of the borders, in the course of which he wrote a lawyer friend in Edinburgh a close and realistic account of everything he heard and observed, every quaint location and droll custom. But the stupid heirs of the recipient of these priceless epistles consigned them to the flames and thus rendered what would have been a charming book impossible.

Pleasant Employment.

Stubbs—Your old friend, Wearyleigh, has got him a job at last that is exactly to his liking. Grubbs—You don't say so? Stubbs—Yes. He is employed by a big dairy company, and his duty is to wait till the cows come home.—Richmond Times-Dispatch.

A Matter of Location.

"When I was a boy," said Mr. Waterstock, "I wanted to go to sea and be a pirate."

"And you changed your mind," replied Miss Cayenne, "to the extent of deciding to remain on land."—Washington Star.

You will never "get there" if you are content just to "get by."—Youth's Companion.

—You'll know what the old adage-makings meant by urging the "time is money" if you delay advertising for a tenant.

LARGE DELEGATION GOING TO CHICAGO

At Least 150 Jerseyites Will Attend Endeavor Convention in July.

New Jersey will be represented at the Chicago 1915 International Christian Endeavor Convention, July 7-12, by about one hundred and fifty delegates. The State transportation department is very much encouraged at the number of inquiries for reservations. Music will be one of the big features of the convention and Prof. H. Augustine Smith is already at work drilling the wonderful adult chorus of two thousand singers, and the children's choir of five hundred voices. This feature alone will attract thousands of people to Chicago, notwithstanding the exceptional program of international speakers, and a corps of Christian Endeavor experts who will have charge of the many conferences. A booklet describing the special New Jersey tours, with rates and other valuable information, may be obtained from the State transportation agent, Arthur E. Warner, 37 DeHart place, Elizabeth. Reservations should be arranged for immediately.

The Endeavorers of New Jersey are enthusiastically endorsing the plan to bring the International C. E. convention to New York city in 1917. County unions and individuals have sent numerous letters and telegrams to Dr. William Shaw, general secretary of The United Society of Christian Endeavor, at Boston, urging the trustees to favorably consider New York's request for the 1917 convention. Having the convention so near will be a great opportunity for Jersey Endeavorers and the various unions should do all within their power to co-operate with the New York 1917 convention committee in their effort to bring the convention to that city.

PROCTOR'S THEATRE

Plainfield people who were unable to attend the "Billy" Sunday meetings at Philadelphia or Paterson, will have an opportunity of seeing the famous evangelist at Proctor's Theatre, Saturday afternoon and night. He has posed for the "movies" and the only authentic pictures in which he is shown will be exhibited in this city on that date only. The film shows "Billy" in his characteristic moods, those that have swayed thousands of people in all parts of the country and which have produced all manner of comment. They also show scenes in and about the tabernacles where he has spoken to audiences of as many as twenty-five thousand. The picture will be presented at Proctor's and only on the date mentioned.

Kate Sergeantson, posing leading role in "Who's Who in Society," at Proctor's Theatre, Saturday.

The program at Proctor's Theatre for tomorrow, outside of the symphony concert by Prof. Ernest Fleming's orchestra of eight pieces, will be headed by the five-part photoplay, "The Incomparable Mistress Bellairs." The screen numbers will also include the current episode of "The Exploits of Elaine" and several two-reel comedies. The feature production for this afternoon and tonight is the five-part drama, "The Circus Man," while for Saturday the four-part comedy, "Who's Who in Society" will be the main offering. "The Incomparable Mistress Bellairs," which is to be the feature photo production tomorrow is based on the book by Agnes and Egerton Castle and produced by Harold Shaw. It is a refined comedy of the best type and a more entertaining film would be hard to find. One interesting situation follows on the heels of another and interest is held until the finals. Altogether it is one of the best offerings at the theatre this month. The part of Mistress Bellairs is rendered very capably by Miss Edna Flugarth. The acting, photography and costumes are far above the originary.

—It pays to use the advertising columns of The Press.

—It's hard to be an optimist on the day your tenant leaves. But prompt recourse to classified advertising will soon set things to rights again.

Plainfield Daily Press

LESLIE R. FORT.....Managing Editor

Published Daily except Sunday, by the PLAINFIELD PRESS COMPANY, 105 North Avenue.

Entered at the Plainfield, N. J., Postoffice as Second Class Mail Matter.

TELEPHONE PLAINFIELD 1300, Private Branch Exchange connecting all departments.

Two cents a copy. Ten cents a week. $5.00 a year in advance. Delivered by carrier or by mail. No extra charge for papers mailed to points in the U. S. and Canada.
Any subscriber failing to receive a single issue will confer a favor by notifying the business office.
Advertising rates mailed on application.
Copy for change of Advertisement to ensure change for same day must be at the office by 9:00 a. m.

Plainfield, N. J., May 27, 1915.

MAY 27TH IN HISTORY.

1564—Died, John Calvin, the great reformer, a man of eminent talents and great learning. He made many enemies by his defense of the burning of heretics.

1647—Peter Stuyvesant, famous soldier and the last Dutch governor of New York, arrived in America to assume governorship of "New Amsterdam."

1703—St. Petersburg, now Petrograd, founded by Peter the Great.

1736—Patrick Henry, patriot and orator, born at Studley, Va. Died in 1799.

1781—Lord Cornwallis, with a vastly superior force, forced Lafayette to evacuate Richmond.

1840—Great freshet on the Savannah River; Augusta, Ga., entirely submerged, the water rising 35 feet above low water mark.

1840—Died, Baron Paganini, the most famous violinist the world has produced. Death took place at Nice, Italy, at the age of 57.

1905—Japanese fleet under Admiral Togo annihilated the Russian Baltic fleet in the battle of the Sea of Japan.

1914—American University at Washington dedicated by President Wilson.

BILLY SUNDAY AT PATERSON.

Billy Sunday, the evangelist, has closed his seven weeks' campaign in Paterson, and from the outside it looks as if he had accomplished much. His final meeting attracted 12,000 persons, and afterward he started for his home in the West for a well-earned rest. The net result of the Paterson campaign is 15,480 trail hitters, and Sunday received a free-will offering of $28,436 or more. From a distance, or from hearing Sunday only once or twice, it is hard to judge of his work, but the Paterson Press, a decidedly fair and independent newspaper, in summing up all the campaign, says.

It may be truthfully said that the general belief among our citizens—and this not alone among those who had accepted and practiced the Christian faith before this campaign began—is that there was behind the movement a divine purpose and inspiration that no human power could have resisted. That this seven weeks of excitement with their daily varying but always thrilling incidents will leave Paterson standing on a higher plane of righteousness than it has ever occupied before is not to be doubted.

From the purely mercenary or worldly standpoint, the Press says, that the way our city has deported itself throughout these exciting episodes has won for it a reputation throughout our land that would have been cheaply purchased at a cost of millions of dollars, is also certain. No one will venture hereafter to deride or discredit the name of Paterson.

From which it may fairly be concluded that the Sunday visit to Paterson was a great success, which will no doubt be duplicated when he comes to Trenton again early next year to conduct a campaign in the Capital City. The man is a great power for good.

Talk about State pride! The stunt that was pulled off in Pennsylvania yesterday leads them all for an example. Fully half a million men in all parts of the Keystone State, including Governor Brumbaugh, are said to have put on overalls and handled the pick and shovel as volunteers for one days' work on the highways. It was "Good Roads Day" by proclamation of the Governor. Automobiles owners aided in taking the volunteers to the points of improvement and construction, and wealthy men who did not want to get into the dirt themselves hired squads of laborers to take their places. If something of the kind were done in New Jersey there would be less complaint about bad roads than is the case now. Governor Fielder might take a tip from the Pennsylvania example when he comes back from California, and try the same plan here in New Jersey.

In view of the explanation given Postmaster Hoagland by the United States Treasury Department, we suppose that the good citizens of Plainfield will have to be content with a limestone postoffice. At the same time the thought will not down that we were mighty foolish to wait for that extra $50,000 appropriation. Had it been realized that even with the money available it would not be spent, the citizens would probably have said to go ahead with the work two years ago, when the matter of a delay was put up to them in order to get an additional $50,000.

What has happened to the unterrified Democracy in New Providence? There being no patriots in the party willing to work for two cents a name taking the census, it has been found necessary to advertise for a man for the job.

Things certainly seem to be stirred up in the New York white light district. And the evidence brought out in the Kelly case indicates that there needs to be a pretty thorough house cleaning along Broadway.

If it turns out that the Nebraskan was hit by a torpedo, as the British Admiralty says, the Germans will have a harder time than ever framing that delayed answer to the note on the Lusitania matter.

Prompt action by Motor Vehicle Commissioner Dill in revoking the license of a joy rider, after an accident early yesterday morning, should result effectively in stopping the practice in this city.

If someone could find a way to make woodpeckers work union hours they would earn the everlasting gratitude of a good many residents of the city who like to sleep after 4:30 in the morning.

So far as temperature and general weather conditions are concerned April and May seem to have become badly twisted this year.

A real optimist is the fellow who says business is good just now.

BERGEN'S RULING WILL PROLONG MURDER TRIAL

New Brunswick, May 27—A ruling by Justice Bergen, in New Brunswick this morning, during the trial of the ten "deputies" for the murder of Alesandro Tessitore, a fertilizer plant striking employe at Roosevelt last January, will permit the introduction of evidence showing that acts of violence were committed on the morning of the day the slaying is alleged to have taken place. This ruling led Attorney General Westcott, who is conducting the prosecution, to declare that the State would be compelled to call hundreds of witnesses in rebuttal, prolonging the case for weeks.

During the trial yesterday afternoon one witness, a sixteen-year-old boy, positively identified nine of the accused men as having formed a part of the gang of "deputy sheriffs" who did the fatal shooting on January 19.

CLAIMS BIG VANDERBILT TAX.

New York, May 27.—The State of New York will fight any contention that the late Alfred Gwynne Vanderbilt was a non-resident, and that therefore his vast estate is free from the transfer tax. Some $1,600,000 in one lump sum is in view, and the amount might run as high as $3,000,000. The estate is valued at $40,000,000 as a minimum. Although it was generally believed that Vanderbilt had become a resident of Newport, the State claims him as a legal resident. Just how seriously Rhode Island would contest the claim is not considered, for there is no such tax under the laws of Rhode Island, and it is doubtful whether a legal fight would be made to substantiate the claim that he was a Newporter.

CARNIVAL AT PITTSBURGH.

Pittsburgh, Pa., May 27—The National Guard of Pennsylvania opened here today the largest, most complete and most spectacular military carnival ever attempted in this State, under the auspices of the Board of Trade. The volunteers will make a three-day display of the arts of war. Dress parade, guard mount, signal drills, showing the wireless, heliograph, flag signalling, field telephone, laying of telephone wires in time of war, etc., cavalry drill and artillery drill. The hospital corps will demonstrate first aid work. In addition to the field work, patriotic exercises will take place, at which it is hoped Colonel Roosevelt will speak.

CHIEF TALKS TO BANKERS.

San Francisco, May 27.—Dr. Edward Ewing Pratt, chief of the Bureau of Foreign and Domestic Commerce, in the Department of Commerce, will take the place of Secretary Redfield, who was unable to come to the convention of the California Bankers' Association. Mr. Pratt will be the principal speaker. The bankers' convention opened this morning and will continue until Saturday.

CARE OF A WATCH

Uncle Sam's Experts Will Tell You All About It.

WINDING IS ALMOST AN ART.

It Should Be Done Cautiously and With the Strictest Regularity—Even the Size of the Watch Pocket May Affect the Accuracy of a Timepiece.

Do you know how to handle, carry and wind your watch properly? Do you know at what time of the day you should wind it, the pocket in which it is best to carry it and the position in which you should leave your watch at night or when it is not in use?

These are some questions which Uncle Sam will answer for his 100,000,000 nieces and nephews or such of them as are the possessors of pocket watches.

Instructions as to the use and care of watches are given in a publication issued by the bureau of standards. They are based on conclusions reached by scientists after careful tests and on the practical experience of some of the leading watch manufacturers of the land.

The importance of handling a fine watch carefully and of winding it regularly is known to almost every one. But rules for the proper treatment of watches always have varied greatly, and it is for this reason that the bureau of standards investigated the matter and prepared standard instructions which it advises owners of watches to follow.

The bureau, in its set of rules, first cautions against allowing a watch to fall or receive a severe jar, either of which is liable to injure the mechanism, especially in the bending of a pivot or the breaking of a jewel. The mere fall of a watch to the end of its chain or the jar it may receive when the article of clothing in which it is being carried is thrown down or dropped may cause serious injury to the movement. Even the sudden motions or jar of jumping on or off a street car may injure it seriously.

Likewise care should be taken to keep a watch from becoming magnetized by proximity to electrical apparatus, although the troubles from this cause are being reduced by the present type of construction of dynamos and motors. The watch case should be opened as seldom as possible and then only in places where there is little chance of dust getting into the movement. A broken watch crystal should be replaced promptly, even if the watch has a hunting case.

Concerning the importance of winding a watch regularly the bureau of standards states:

"Even the delay of an hour in the time of winding may cause considerable variation in the rate in some instances. The winding should not be done jerkily, but steadily and not too rapidly, and its conclusion should be approached carefully to avoid injury to the spring or winding mechanism.

"It is generally regarded as slightly better to wind the watch in the morning than at night, as the large variations of the balance under the tight spring will perhaps give more uniform results with the movements and jar of the watch during the day than if the balance wheel were subjected to the lesser tension twelve hours after winding. The difference is, however, not so important as the regular winding of the watch.

"The pocket in which one carries his watch, the size of the pocket and the kind of watch chain or fob used have a more important effect on the uniformity of a watch's rate than is generally realized. In a large pocket the watch is apt to turn to the right or left by various amounts, giving irregular rates, unless one adopts some method of holding it upright. Perhaps the best method to prevent a watch turning in this way, other than actually pinning it in place, is to keep the watch in a chamois or kid watch bag, such as may be obtained from jewelers, in correct size to fit one's pocket. The watch cannot turn in this if of the proper size, and the friction of the bag in the pocket prevents it turning. The bag also protects the watch and keeps it cleaner."

The care of the watch at night or when it is not in use is another important item concerning which the bureau of standards states:

"At night or when the watch is not in use it is desirable to leave the watch in the same position as during the day, and preferably in some place where it will not be subject to any great temperature change. If it is desirable to leave the watch in a horizontal position during the night for the sake of compensating any considerable gaining or losing of the watch in the pendent up position during the day the same precaution to avoid marked temperature changes should be observed, and the regularity with which such a change of position is carried out may be as important as regularity of winding."—Washington Star.

Nothing Precipitate.

"Did you accept him as soon as he proposed?"

"Of course not. I kept him waiting for his answer nearly a whole minute."—Richmond Times-Dispatch.

Natural Performance.

"That widower seems all broken down."

"Then why doesn't he get repaired?"—Baltimore American.

Appear to know only this—never to fail nor fall.—Epictetus.

—RECRUITS TO THE RANKS of classified advertisers are coming all the time. And they are winning "the victories of peace" every day.

REV. DR. CHARLES FISKE IS ELECTED COADJUTOR

Utica, N. Y., May 27.—The Rev. Dr. Charles Fiske, rector of the Church of St. Michael's and All Angels, Baltimore, and well known here, was yesterday elected coadjutor to Right Rev. Charles Tyler Olmsted, of Utica, Bishop of the Episcopal Diocese of Central New York. Dr. Fiske is forty-seven years old, started life as a journalist, is a graduate of St. Stephen's College and of the General Theological Seminary. His salary will be $4,000 with travelling expenses of $300.

WILSON DECLINE INVITATION.

Washington, May 27—President Wilson today practically declined to attend a Fourth of July celebration at Independence Hall, in Philadelphia. The invitation was extended by a delegation of Philadelphians headed by Representative Vare, of Pennsylvania.

ADRIATIC SAILED TODAY.

New York, May 27—The steamship Adriatic of the White Star Line sailed for Liverpool at noon today with 285 passengers. The Adriatic took a heavy cargo of miscellaneous merchandise and a number of automobile trucks were lashed to her decks.

—The Daily Press can be purchased each night at Mallinson's drug store, East Second street.

AMUSEMENTS.

PROCTOR'S
The Leading Theatre

ALWAYS THE BEST
Is now Excelling its Record
SPLENDID MUSIC
The Very Best Pictures

The Paramount, Famous Players, Fox Co.'s, Essanay, Biograph, Mutual and Universal. All Vitagraph Features and, the best of all, the World Film Co.'s Features Staged by David Belasco, The Shuberts, W. A. Brady.

FOR TODAY—
THEO. ROBERTS IN THE CIRCUS MAN

A Paramount Feature
"RENE HAGGARD JOURNEYS ON"
THE SPARK FROM THE AMBERS
and
Our Grand Orchestra

U. S.
ASTOR THEATRE
235 WEST FRONT ST.,
Plainfield, N. J.

Regardless of what other theatres have advertised about showing

Pauline Frederick in
THE ETERNAL CITY

We want our patrons to know that this big, elaborate spectacle will be shown at this theatre next
MONDAY AND TUESDAY
This is the greatest of all dramatic successes, and is now running at the Astor Theatre, New York, at $1.00 prices.
We have secured this for our patrons at great expense and are offering it at the least possible admission price that we can charge.
Matinee—All seats 15c.
Evening—All seats 25c.
8 Parts.
There will be one performance afternoon, and one performance evening, on account of the length of this film.
We advise all to come early.
The first reel of this picture will be shown at 3 o'clock, and 8:30 p. m.

MELBA
Toilet
Preparations
at
SCHREINER BROS.
PRESCRIPTION DRUGGISTS.
Park Ave. and Second Street.

Flags for Decoration Day

OLD GLORY SET—Consisting of a fast color standard cotton bunting flag; size 4x6 feet, together with a 7-foot pole and bracket, all for 1.00

U. S. STANDARD BUNTING FLAGS.

Strictly all wool in a complete line of sizes at the very lowest prices.

Mounted Cotton Flags at
5c, 10c and 15c

Mounted Silk Flags at
10c, 15c and 25c

Imitation Wool Bunting Flags.

Size 4x6, at 1.75

Size 5x8, at 2.50

Summer Home Needs

We are better equipped than ever before to cater to your wants in these lines. Complete stocks are now being shown. Everything at the most reasonable prices.

Palmer Hammocks—
From $1.25 to $4.98.

Window Screens —
From 19c to 45c.

Porch Rockers—
From $1.15 to $3.98.

Lawn Mowers—
From $2.98 to $5.98.

Ice Cream Freezers—
From $1.75 to $5.98

Porch Screens—
From 98c to $4.50.

Lawn Settees—
From 98c to $1.98.

Refrigerators—
From $7.50 to $75.00.

Croquet Sets—
From $1.25 to $3.98.

Lawn Swings—
From $3.98 to $19.50.

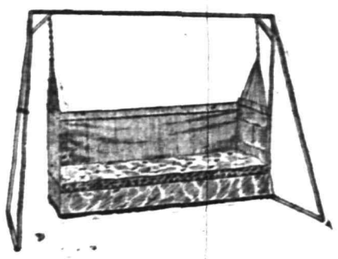

Couch Hammocks

Made of heavy duck, in green and khaki colors. Have heavy steel wire springs and mattresses filled with fibre and felt. Complete with a wind shield, ropes and chains; specially priced as follows:

$5.98, $7.50, $8.50, $10.50, $12.50.

Heavy angle iron Hammock Stands at 3.00

Fashion Says, 'Watch Your Shoes'

Have the right styles to wear with the right dresses. Because skirts are short, you know, and it is of prime importance to be well shod this year

We have shoes for all feet and all dresses. We even have conservative all black shoes and low heels for people who want them.

Novelties a-plenty, black and white, black and gray, black and fawn, mahogany and black; these are some of the combinations:

Laced Oxfords, Pumps, Colonials, the "Colony Pump," which is a combination of pump and Colonial; sport shoes, walking shoes, everything.
Prices are $3.00 to $6.00.
That doesn't mean that all the novelties are $6.00 either; some of the newest styles are in the $3.00 and $4.00 lines.

MEN'S FURNISHINGS

We invite particular men to inspect our complete lines of furnishings for summer wear. Everything that a man requires is here in large assortments and at "Department Store Prices." You'll find everything here just as you'd expect at any up-to-date haberdashery, with the exception of high prices.

Woodhull & Martin Co.

RITZ Inc.
BABCOCK BUILDING
CANDIES, ICE CREAM
DAINTY LUNCH

PLAINFIELD WINDOW CLEANING COMPANY,
H. MERSTRICH, Prop.
Stores, Offices, Private Residences, New Buildings, Cleaned, Scrubbed and Oiled. Office, 121 Liberty St. 'Phone 1915-W.

HEADQUARTERS FOR
GIBSON'S
RYE
E. C. WESTCOTT
115 East Front Street.

TRY A PRESS WANT AD

NOTICE
W. H. FORRISTEL wishes to inform the public that he is back on the firing line again having bought from his nephew, H. J. Forristel, all the stock and goodwill of the Bellevue Ave Nursery Co. and will offer most of the stock at one-half price. The stock has got to be moved and moved quick.
Please do not forget that we are selling for cash.
W. H. FORRISTEL
Manager.
Tel. 1349.

ORGANIZED 1875

Ten Years of Earnest Saving

What a difference ten years makes with some men.
Not a few are no better off now than they were then, while others have accumulated considerable money. What is the reason? Some wasted their spare dollars and others put them to their credit in the Bank.
Do not postpone so important a matter. Start an account with us.
4% Interest Paid on Savings Accounts.

CITY NATIONAL BANK
PLAINFIELD, N. J.

ANYTHING FOR STYLE—IN THREE REELS

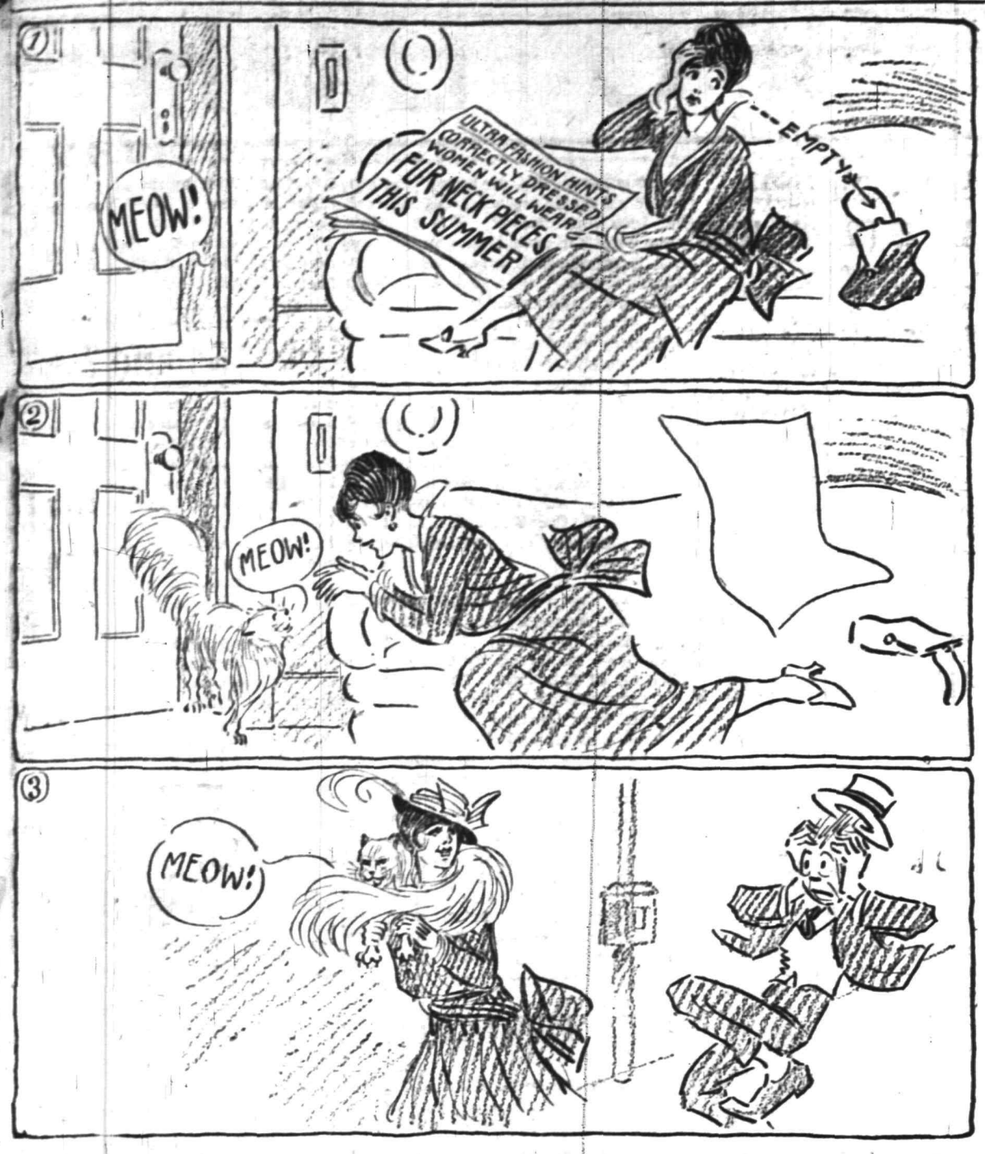

Firstbrook's Prices

Best Elgin Butter, per lb	35c
Best Butterine (tubs very fine), lb	28c
Fancy White Potatoes, per basket	35c
Best Rolled Oats, 6 lbs	25c
H. O. Oatmeal, per pkg.	13½c
Fresh Jersey Eggs, per dozen	27c
Campbell's Soups, 3 cans	25c
Ritter's Baked Beans, 3 cans	25c
Borden's and Carnation Evp. Milk, 3 cans	25c
Square and Anchor Milk, 3 cans	25c
Magnolia and Clover Milk, per can	11c
Fancy Red Salmon, tall cans	15c
Broken Macaroni and Spaghetti, 4 lbs.	25c
Norway Mackerel, 6 for	25c
Bermuda Onions, per quart	10c
All Soap, 10 bars	45c
Blue Tip Matches, 7 boxes	25c
Tomatoes, Corn and Peas good quality, 3 cans	25c
California Peaches, Plums and Apricots, large cans	15c
Presto, large pkgs.	25c
Force, per pkg.	10c
Jersey Corn Flake, 2 pkgs.	25c
Peek's Tea, per can	25c
(Can of milk free with each pkg.) Schimmell's Salad Dressing, per bottle	7c
Mueller's Macaroni and Spaghetti, 3 pkgs.	25c

WE GIVE S. & H. STAMPS.

FRED H. FIRSTBROOK
116 W. Front St.
Phone 1754

L. MORALLER & SON
WATCHMAKERS AND JEWELERS

WATCHES
CLOCKS and
JEWELRY

Fine Watch and Clock Repairing a Specialty.
219 Park Ave. Phone 444-W

—Advertise in the Daily Press.

AMUSEMENTS. AMUSEMENTS.

U. S. ASTOR THEATRE

235 WEST FRONT STREET
PLAINFIELD, N. J.

TODAY FOR THE LAST TIME
William R. Hatch and Jane Miller in
THE VALLEY OF THE MISSING
5 Parts.

FRIDAY
Harold Lockwood in
THE LURE OF THE MASK
A Mutual Master Picture. 5 Parts.

SATURDAY
John Emerson, the Noted Broadway Star, in
THE FAILURE
A Mutual Master Picture. 5 Parts.

SPECIAL SATURDAY—The Third Episode of
THE GODDESS
With Anita Stewart and Earle Williams
The Vitagraph Serial Story

Our regular price of admission for all of the above.
Matinee—All Seats 5c. Evening—10c and 15c.

Don't fail to take advantage of seeing these wonderful photo-plays that we are offering this week.

They are sure to please the most critical.

Bigger or better productions cannot be offered by any other Theatre.

We are in a position to secure all of the best ones first, for the reason that we operate the largest chain of motion picture theatres in the State.

We Give S. & H. Green Stamps

Friday, Saturday and Monday Specials at
B. Mann's Grocery

120 W. FOURTH STREET TEL. 409

Quaker Puffed Rice, a pkg.	12½c	Pure Lard, the very best, per lb	12½c
Shredded Whole Wheat Biscuit, a pkg.	11c	Fancy Smoked Cal. Hams, 4 to 6 lbs; per lb	12½c
Grape Nuts for brains, pkg.	11c	Fancy Jersey Boneless Bacon, by the strip, lb	20c
Assorted Jams, 10c jar, 3 for	25c	Eggs, guaranteed fresh, doz.	26c
Queen Olives, 10c bottle at	8c	Very Fine Mixed Tea, lb	35c
Cairn's Scotch Marmalade, 1-lb crock	15c	Special Blend Coffee, worth 25c lb, at 19c; or 5 lbs	90c
Fancy Evaporated Peaches, lb 10c, 3 lbs	25c	Beardsley's Cod Fish, 3 10c pkgs.	25c
Fresh Baked Ginger Snaps, 10c kind, lb	7½c	Sardines in Mustard, large can	8c
Imported Sardines in pure olive oil; 25c kind, can	19c	Sardines in Oil, a can	4c
Sweet Wrinkled Peas, reg. 12c kind, 3 cans	25c	Fancy Norwegian Sardines in pure Olive Oil, 15c kind, 2 cans	25c
Fancy N. Y. State Corn, 3 cans at	25c	Steuben Brand Cut String Beans, reg. 12½c can; special, 3 cans	25c
Sunbeam Brand Pure Grape Juice, quart bottle	39c	Best Coffee, the kind you will ask for again; 30 Stamps with 1 lb	32c
Sunbeam Red Kidney Beans, 12c kind, 3 cans	25c	100 Stamps with 1 lb Tea	60c
Jar Rubbers, extra thick one dozen in box 10c; 3 boxes	25c	Fels Naphtha Soap, 10 bars	43c
Jar Tops for quart and pint jars, per dozen	20c	Swift's Washing Powder, a pkg.	3½c
Safety Matches, a pkg., 8c; 4 packages	25c	10 Stamps with a pkg. Pearl Tapioca	10c
Two in One Shoe Polish, 10c box only	8c	10 Stamps with Chloride of Lime, can	10c

A classified advertisement is a "peace-scout," and will report to you promptly what are your opportunities for work, or for selling.

BIG BROADSIDES of advertising are necessary only for big business operations and enterprises. For the small affairs of business and daily life, the classified advertisements are not only available but highly effective.

"CONTRITION" THEME OF THIRD SERMON

Father John Pictures the Torment of Everlasting Punishment.

"Contrition" was the third condition Father James took up in the short instruction on the "Sacrament of Penance," preceding the sermon at St. Joseph's mission last night. One of the largest congregations the church has held attended the mission services and Father John preached one of his strongest and most powerful sermons. His subject was "Hell." He took his text from the words of the prophet Isaiah: "Which of you dwell in everlasting burnings?" In part he said:

"Many people in this age of enlightenment discredit and ridicule the idea of a Hell, as foolish and an untruth. They will not accept the Scripture and the lesson that has been handed down for 2,000 years. There are many that say, God would not dare to cast a soul into Hell after creating it. Ah, God is merciful. Yes, even more merciful than these 'goody good' people can imagine; but God is also a God of justice and possesses the attribute of indicative justice.

"Yes, there is a Hell. A Hell in which the soul is eternally damned, where it is forever separated from God and everlastingly in torment. Hell is not a red hot fiery furnace, nor a melting pot of red hot tongs and oiled pads. Ah, no, Scripture tells us no such thing. Have you ever been seriously ill? So ill that you could not lie on your back, on your side and were forever restless, when nothing seemed to help but torment all the more. That is a fragment of an idea of what Hell is. A continual torture and torment of the soul. You may ask what do men do that they deserve Hell. Look about you in the world. Here in our own country, there are thousands of embezzlers made rich by their victims who live in poverty and suffering; thousands of men and women living every day, deep in vice; men and women who refuse absolutely to use the free will that God gave them and in open rebellion hold there is no God or Hell. And yet you ask me why do men deserve Hell."

SCHOOL EXHIBIT A NOTABLE EVENT

Pupils of Mountainside Make a Creditable Showing at Annual Affair.

A notable occasion in the history of the Mountainside School took place yesterday afternoon. Though consisting of only two rooms, this school has won a reputation throughout the State for the excellence of its work in manual training and in domestic science. The two rooms were filled with parents, pupils and visitors. A display of cake, candy, bread, salad and jelly was furnished by the girls.

There were also dressed dolls, aprons and other articles in the sewing line. On the boys part there were tables, stools, baseball bats, book shelves, mallets and other kinds of woodwork. An interesting fact was that nearly all the material used was secured in the vicinity of the school. Even the turning lathe was made by Janitor Hansen, whose enthusiasm and co-operation in the work has been invaluable.

Addresses were delivered by Assistant Commissioners of Education Lewis H. Carris and J. J. Savitz, County Superintendents A. L. Johnson and H. C. Krebs, and President Osborne of the Board of Education. S. Frederick Smith, instructor of music, gave an exhibition of class work in singing, using the entire school. Refreshments were served by the pupils. Principal Cathers and his assistant, Miss Johnson, were highly complimented by all present for the excellence of the exhibit.

STATE MOTOR VEHICLE COMMISSIONER IS NEUTRAL

Trenton, May 27—The State Motor Vehicle Department issued a proclamation of neutrality yesterday in the war between trolley companies and jitney operations.

"This department will be the tool of no corporation, but will force a strict obeyance of the law from every one," was the way Commissioner Dill put it.

The case before him was a complaint of the Trenton and Mercer County Traction Corporation that G. P. Gibson, a chauffeur, had driven a jitney owned by John VanNest, past a standing trolley car. No one appeared to prosecute and Gibson denied the charge. He and other jitney men said the trolley companies were trying to put them out of business. The defendant was discharged.

—It pays to use the advertising columns of The Press.

—DETERMINED advertised advertisers always win; and, sometimes even the timid. Once people win too.

HEARN

Fourteenth Street New York West of Fifth Avenue

FRIDAY, AS USUAL, BARGAIN DAY

Money Saving Opportunities in Every Dept.

Supply Your Wants Tomorrow

Women's Dresses Suits, Coats, Skirts House Dresses, etc. } TOMORROW

Women's Outing Dresses—Voile, Crepe and other Fabrics—Fancy Blouses or Coatees—emb'd batiste collars and cuffs—plain or full skirts—some showing new folds—lt. blue, pink, green, rose, Copenhagen, white—sizes 34 to 46 ..... 6.98

Women's Tailored Coats—serges in navy, Copenhagen and black—also tan coverts—various models—lined and unlined—also white chinchilla sport coats—special 5.98

Women's and Misses' Dress Skirts—navy and black serges, also black and white checks—various models—worth $2.49 ..... 1.77

Women's Linen and Panama Cloth Suits—smartly tailored—oyster white, Copenhagen blue, natural and old rose—skirts have set-in plaits—special. 7.98

Women's Tailored Suits—serges and gabardines in navy and black, also shepherd checks in worsteds—strictly tailored or novelty cut—value $14.98 ..... 11.98

Women's Linen Coats—natural tint—smart models—special 3.98

Women's Percale Housedresses—checks and stripes—tailored models—contrast trim—all sizes to 46—regular .79 ..... .46

Blouses Petticoats Corsets, etc. } TOMORROW

Dressy Blouses—Crepe de Chines, Georgette Crepes and flowered chiffons—flesh and white—various models—reg. $2.98 ..... 2.37

Black and White Blouses—chiffon and shadow lace, also colored pompadour chiffons, shadow laces and Breton nets—white—handsome models ..... Special .. 4.98

Women's Voile Blouses—various trim'gs of lace, emb'd effects and jabots—reg. $1.79 to $1.98 ..... 1.39

Fine White Blouses—lawn, batiste, organdie and voile—neatly tucked, emb'd, lace inserts, hemstitched and other trim'g touches—variety of dainty collars ..... Special 2.98

Women's Silk Petticoats—messalines and jersey—fitted and with draw strings—black, changeables and complete list of smart colors—reg. $4.98 ..... Friday 3.87

Black and White Stripe Petticoats—reliable, lustrous sateens—four style stripes—wide sectional, circular flounces—extra value ... .79

Women's Corsets—summer nets, batiste and coutil—low, medium and high—long hips—18 to 22, also few large sizes—reg. $2.50 1.49

Misses' Corsets and Corset Waists—medium and low—attached garters—sizes 23 to 28—reg. $1.00 ..... .69

Women's Brassieres and Bust Supports—allover, solid and eyelet embroidery—lined with firm nets—sizes 32 to 46 in entire lot—reg. $1.50 and $2.00 ..... .98

Girl's Trimmed Hats—plain and fancy braids—good colors—trimmings of silk and velvet ribbons, also flowers—reg. $1.98 ..... Friday 1.00

Women's Sport Hats—alternating straw and felt combinations with straw facings, also Panamas and peanut straws—white and favorite colors—scarf trimmings 2.48

Misses' Holiday Wear } TOMORROW

Misses' and Juniors' Outing Dresses—Choice Models—Voiles, Crashes, Linens
2.47 Dresses—worth $3.98
3.67 Dresses—worth $4.98
4.87 Dresses—worth $5.98

Striped or Embroidered Voiles — many pretty trimmings conceits—some have emb'd Swiss guimpes and silk belts—14 to 18 yrs.

Girls' Tub Dresses—6 to 14 yrs.—ginghams, chambrays, seersuckers and crepes—full assortment of colors and styles—reg. $1.98 ... 1.50

Boys' Suits and Furnishings } TOMORROW

Boys' Coats—coverts, serges, worsteds and cheviots—navy, tan and olive—also black and white checks and fancies—self or velvet collars—plain, belted or plaited styles .. 2.98

Red Ticket Lot of Boys' Suits—Russian, vestee, Dutch and Norfolk styles—many with extra trousers—
Were $7.98 and $9.98 ..... 6.49
Were $6.98 ..... 4.98
Were $5.98 ..... 3.98
Were $4.98 ..... 2.98
Were $3.98 ..... 1.98
Were $1.98 ..... 1.49

Boys' Trousers—3 to 16 yrs.—worsteds and cheviots—light and dark fancies—navy serges, also tan and gray corduroys, lined and unlined—belt loops and change pockets—reg. .98 to $1.50 ..... .79

Boys' Wash Suits—2½ to 8 yrs.—plain colors in white, tan and blue—variety of stripes—contrast trim'g or braided—Eton, sailor and collarless styles ..... .98

Boys' Navy Serge Coat Suits—Norfolk models—various styles—twill or alpaca linings—trousers fully lined—belt loops and change pockets—7 to 17 yrs.—reg. $4.98 3.75

Boys' Shirts—Madras and Percale—stripes and figures—with and without detachable collars—laundered or soft cuffs attached—12½ to 14 neck—value .59 ..... .49

Boys' Blouses—Madras and Percale—new light fancies, also plain white—plain or soft cuffs—neckband or attached collars—8 to 15 years—value .59 ..... .49

Boys' Percale Blouses—plain white and light and dark stripes—also blue Chambry—attached collars—8 to 15 yrs.—value .29 ..... .19

Children's Pajamas—fancy stripe Madras and Percale—also plain colors—silk frog trim—6 to 14 yrs.—value .59 and .69 ..... .49

Children's Rompers—blue, tan and gray Chambray and Striped Ginghams—red and white pipings—with and without collars—2 to 6 yrs.—value .39 ..... .29

Silks and Dress Goods } TOMORROW

42 inch Diagonal and Novelty Prunellas—all wool—exceptionally fine line of colors, also navy and black—reg. .59 and .60 ..... .39

54 inch Shepherd Checks—part worsted—regular and novelty weaves—medium and large checks ..... Friday special .54

40 inch Silk and Wool Poplins—high lustre—complete range of smart summer colors, also navy and black ..... Friday special .67

42 inch Hairline Serges—all wool—navy and black grounds—various spacings ..... Special .69

54 inch Black Poplins—all wool—extra value 1.19

Yard wide Brocaded Satins—light and dark colors—also Black—value .79 ..... .58

32 inch Wash Silks—white grounds—satin stripes—various colors and styles—value .98 ..... .79

35 inch Chiffon finish Taffetas—Evening and Street colors—also Black—value $1.00 ..... .79

40 inch Black Satin Duchesse—soft and medium weight—value $1.25 .. .98

40 inch Radium Taffetas—fashionable light and dark colors, also Black—desirable light weight—value $1.50 ..... 1.19

Yard wide Silk Poplins—lustrous and soft—light, dark and black—value .75 ..... .59

Wash Dress Fabrics } TOMORROW

Imported Striped Crepes—full 38 inch—remarkably pretty colors—harmonizing and contrasting stripes ..... Special .19

36 and 38 inch Ratines—full line of colors—special purchase, hence—worth .25 ..... .11

Apron Ginghams—blue checks—reliable make—worth 7½ 4⅞

Remnants of Voiles, in large variety; silk mixtures, crepes, etc.—
Worth .19 and .29 ..... .12½
Worth .15 and .19 ..... 9⅜

Novelty Dress Lawns—strines, florals dots—white ground—excellent combinations—reg. .12½ 7⅜

Printed Crepes—floral designs in excellent variety—special 4⅞

Mill lengths of Novelty Percales—light, dark and medium grounds—worth .12½ 7⅜

White Goods Linens Towels, etc. } TOMORROW

36-inch White Gabardines—value .29 ..... .19

36-inch Longcloths—12-yard piece ..... Friday 1.34

Turkey Red After Dinner Cloths—2 yds. long—reg. .79 ..... .59

Linen Table Damasks—bleached and silver bleached—choice designs—reg. $1.09 ..... .84

Bleached Huck Towels—18x38—hemmed—red borders—reg. .11 ... 6½

Turkish Towels—21x40—heavy—bleached—white and red borders—reg. .22 ..... .17

45 inch white Ramie Linens—reg. .49 ..... .39

17 inch Domestic Crashes—bleached and brown—reg. .11 8

On Main Floor } TOMORROW

Collars, also Collar and Cuff Sets—embroidered organdie and Swiss; also Plauen laces—usually .29 ..... Friday .19

Men's Linen H'dk'fs—extra size ¼, ½ and 1 inch hem—reg. .25 ... .19

Women's H'dk'fs—Linen, Shamrock Lawn—col'd or white—emb'd corners—some slightly soiled—reg. 12½ cts., 9; ½ doz .. .50

Wide Millinery and Sash Ribbons—satins moires, taffetas—also stripes and Dresdens—23 and 25 ct. goods ..... .20

Ribbon Remnants—especially desirable lots—by yard, remnant lengths only—reg. .23 ..... Friday .14

Also Pinned-up Remnants—Friday Bargain prices.

Rainproof Maline—full line of colors—also black and white—reg. .19 ..... 12½

Pearl Necklaces—filled beads—wire or thread string—also California rose beads—various colors—reg. .49 ... .29

Silver plated Toilet Sets—three pieces—many designs—French gray or bright finish—value $2.98 and $3.98 ..... 2.50

Black Union Taffeta Umbrellas—26 and 28-inch—plain or trim'd handles—reg. $1.98 ..... 1.59

Leather Hand Bags—various sizes and shapes—gun metal and silver finish frames—reg. .98 ..... .69

Mat-Seal Hand Bags—two fittings—poplin lining—patent safety lock—value $3.00 ..... 1.98

Black Leather Travel Bags—leather lined—riveted frames—reinforced corners—reg. $3.98 ... 2.98

Emb'y Flouncings—26 to 40-inch—Swiss, voile and organdie—patterns for babies', children's and women's dresses—reg. .49 ... .39

Shadow Lace Allovers—white and ecru—double width—value .39 ... .25

Fancy Cotton Laces—various widths—variety of patterns—regularly 9 5

Lace Trimmed Doilies or Scarfs with emb'y ends—reg. .10 & .15 ... 8

34 inch Linen Squares—H. S.—with drawnwork or emb'y—worth $1.25 to $1.49 ..... .98

Steel Knives and Forks—well known make—bone and ebony handles—set of six each—reg. $1.25 ..... .79

Silver Plated Tea Spoons—Rogers' and other makes—reg. .59 ½ doz ..... .39

Muslins Sheets, Pillow Cases Cushions, etc. } TOMORROW

Yard wide Muslins—soft finish, bleached or heavy unbleached—worth 7¾ 4⅞

Limit—30 yds.
Extra fine 36-inch Bleached Muslins—worth 9 ..... 5⅞
Limit—30 yds.

Standard quality Sheeting—

BLEACHED—		
42 inch—worth .16	Sale	.11
5-4—worth .18	Sale	.12
50 inch—worth .20	Sale	.14
6-4—worth .22	Sale	.16
7-4—worth .25	Sale	.17
8-4—worth .27	Sale	.19
9-4—worth .30	Sale	.23
10-4—worth .31	Sale	.23
UNBLEACHED—		
5-4—worth .16	Sale	.11
6-4—worth .20	Sale	.14
7-4—worth .22	Sale	.16
8-4—worth .25	Sale	.17
9-4—worth .27	Sale	.19
10-4—worth .29	Sale	.21

PILLOW CASES.	Will Wash Heavier. Reg.	Sale.	Mohawk Reg.	Sale.
42x36				
45x36	.19	11½	.21	.14
50x36	.20	.13	.23	.15
50x36	.22	.15	.24	.17
54x36	.23	.17	.26	.19
SHEETS				
54x90	.57	.39	.59	.44
63x90	.62	.43	.64	.49
72x90	.66	.49	.69	.53
81x90	.72	.55	.74	.59
90x90	.77	.59	.79	.64

PILLOW CASES.

Dwight Anchor. Utica. Reg.	Sale.	Wamsutta Reg.	Sale.	New Bedford Reg.	Sale.
.22	.16	.26	.18	.27	.20
.24	.17	.28	.19	.29	.21
.26	.19	.31	.21	.33	.23
.28	.21	.33	.23	.34	.25

SHEETS

Reg.	Sale.				
.66	.46	.79	.59	.84	.64
.71	.51	.94	.69	.98	.74
.81	.55	$1.09	.76	$1.14	.84
.89	.61	$1.14	.84	$1.25	.89
.96	.66	$1.25	.89	$1.32	.94

Hemstitched Sheets and Pillow Cases 10 and 5 Cents More Respectively. Extra Long Pillow Cases to 40½ Inches, Sheets to 3 Yards Long.

ALSO

Crochet Bed Spreads—¾ size—val. .89 ..... .59

Full Size Crochet Spreads—reg. $1.09 ..... .79

Extra fine—Marseilles designs—reg. $1.59 ..... .97

Extra Heavy Crochet—worth $1.98 ..... $1.5

Bleached and Unbleached Cheese Cloths—36 inch—worth 4½ 2⅞

Mosquito Netting—white and all colors—8 yds. to pc.—58 inch ..... .59
8 yds. to pc.—68 inch ..... .79

Tickings—A. C. and A. and other Stripes—worth .18 ..... 9⅞

Feather Bed Ticks—best quality—ready for filling—worth $2.98 ... 1.87

Crib Comfortables—sateen covered—dainty patterns—borders to match—value $1.29 ..... .59

New Feather Pillows—assorted tickings

	Reg.	Sale
20x28	$1.39	.89
24x30	1.79	1.39
26x30	1.98	1.49

Draperies Panels Curtains } TOMORROW

Mill Samples and Remnants of Upholstery Fabrics—velours, Gobelin tapestries, armures, repps, etc.—2-3 yd. to 3 yds. long—for yacht cushions, cushion tops and odd pieces of furniture—
Squares—each ..... 9 to .79
1¼ yd. squares—each .. .49 to .98
2½ and 3 yds. long—each ... 1.98

Washable Couch Covers—colored borders—special ..... .85

Reversible Tapestry Table Covers—2 yds. square—deep tassel fringe—val. $2.69 ..... 1.98

Imp't'd Renaissance Panels—mounted on best net—val. $1.00 .. .69
val. $1.50 .. .98

One and Two Pair Lots of Sunfast Portieres—madras designs—sea greens, rose, blue, crimson and wood tones—value $4.98 ..... 3.98

Mill Surplus of Half Pairs of Lace Curtains—can be matched in as many as 12 to 18 pairs of a style—Each .39 .49

Scrim Curtains—lace and insert—deep hem—white and Arabian—Dutch valance ..... Special .79

Special Purchase of Scrim Curtains—3 to 6 inch lace insert—lace edge or deep hem—with or without Dutch valance—Val. $2.75 ..... 1.98

Amsterdam Curtains—festoon valance—colored ball fringe 1.39

Novelty Scrims—Colonial Crossbars, H. S. borders—stenciled—borders to match any decoration—white and cream grounds—Val. .25 and .29 .. .18

Cotton Slip Coverings—plain, colored or two toned stripes—Val. .12½ ... 9

Furniture Sateens—suitable for slip coverings, quilts and draperies—value .25 ..... .15

Repp Cretonnes and Art Taffetas—exquisite chintz, printed warp, verdure, birds and scenic designs—value .49 and .59 ..... .39

Toilet Needs, etc. } TOMORROW

Rubber Sheeting, 1½ yards wide—reg. .98 ..... .69
Rubber Bathing Caps—reg. .19 .... .15

Castile Soap—also green—olive oil—large bar—reg. .39 ..... .19

Jergen's Talcum Powder—rose or violet—large can—reg. .19 ..... .14

Surf Cloth for Bathing Suits—jet black and navy—high lustre .. .39

Mercerized Sateens—full line of fashionable colors, also white and black—soft—high lustre—reg. .24 .16

Adjustable Dress Shields—reg. .15 pr. ..... 2 for .25
Sanitary Aprons—reg. .24 ..... .19

Boned Girdle Banding—3 to 4 inch—value 8 and .10 yd. 5

White Shoe Dry Cleanser—reg. .24. .

No Mail or Telephone Orders for the foregoing.

IN THE SPORTING SPOTLIGHT

MRS. STOCKTON WINS OVER FORMER CHAMP

Defeat of Miss Marion Hollins by Local Woman, a Great Surprise of Tourney.

Miss Marion Hollins, medal winner of the qualifying round in the annual women's metropolitan championships being held over the Sleepy Hollow course, was defeated yesterday afternoon, by Mrs. R. Reeve Stockton, of this city, 5 up and 4 to play. Mrs. Stockton won the match on the fourteenth hole, playing that hole perfectly. The defeat of Miss Hollins, at one time the title-holder, was a great surprise, and Mrs. Stockton earned the right to meet Miss Lillian B. Hyde, the present champion, today. This will probably be the feature match of the day.

Miss Hollins outdrove the local woman but on the greens Mrs. Stockton excelled, and it was her fine putting that won for her. At the fifth Mrs. Stockton lost the hole because her spoon, which was slippery, flew out of her hands and the ball went to the hazard. At the turn Mrs. Stockton was 2 up, going out in 44, while Miss Hollins' score was 46.

The only other local women playing was Mrs. C. B. Lawrence, in the second round of the fourth sixteen, and she was defeated by Mrs. H. N. Wagner, of Haworth, 5 up and 4 to play.

Mrs. Stockton and Miss Hollins returned the following cards:

Mrs. Stockton—
Out .....5 3 5 6 4 5 5 6 5—44
In 5 5 5 3 4

Miss Hollins—
Out .....6 4 6 6 3 5 6 6 4—46
In 5 7 5 4 5

HOBOKEN AGGREGATION WINS IN NINTH ROUND

The Hoboken F. C. defeated the Chemisgrove All Stars, yesterday afternoon, by a score of 6 to 2. Both teams made many errors, the winning combination being guilty of a dozen. Moicey made six of them, but redeemed himself in the first by hitting safely five times, twice making circuit clouts.

Cliffy and Peddlegear were the opposing pitchers and for eight innings the game was close, the score being 2-all. In the final round the Hoboken batters pounded in four runs.

The score:

HOBOKEN F. C.

	R.	H.	P.O.	A.	E.
A. Walrus, 2b	1	2	3	2	1
Bolfram, ss	1	0	0	1	0
Rasmason, c	0	1	1	0	1
Tealing, 1b	0	0	9	0	1
Negooglsky, 3b	0	2	1	1	0
Moicey, cf	2	5	1	0	6
Rabbitte, rf	0	2	5	0	1
S. Walrus, lf	2	1	0	4	0
Cliffy, p	0	1	4	4	2
	6	11	24	12	12

ALL STARS.

	R.	H.	P.O.	A.	E.
Von Hogel, cf	1	1	6	0	0
Flinger, c	0	0	4	1	0
Cyrus, ss	0	0	1	3	1
Fizzle, 3b	0	0	2	1	0
Longbottom, 1b	0	1	10	0	0
Leathermitt, lf	1	1	0	0	1
Peddlegear, p	0	2	0	0	1
Lemonsky, rf	0	0	0	0	3
Von Bruel, 2b	0	0	1	0	0
	2	5	27	5	6

Score by innings:

Hoboken F. C.	0 0 0 0 0 0 2 0 4—6
All Stars	0 2 0 0 0 0 0 0 0—2

LEAL-P. H. S. MATCH OFF.

The Leal-P. H. S. tennis match, originally scheduled to be played at Parker Field, yesterday, has been postponed until next week. The next interscholastic match will be staged Saturday morning at the Park Club, when Leal meets North Plainfield.

—Write a better "To Let" advertisement than is printed today, and see how quickly you'll find a tenant.

MUCH INTEREST IN BIG TENNIS MATCH

World Famous Players at P. C. C. Late This Afternoon.

The tennis players who are to play an exhibition doubles match at the Plainfield Country Club this afternoon will arrive here on the 3 o'clock train from New York and will be taken directly to the club in automobiles. The match is scheduled to start at 4:30 o'clock, but may be a little late because there is a possibility that Harold H. Hackett, one of the players, will not be able to be here on the 3 o'clock train, having an important business engagement in New York.

If this is the case several singles sets will be played until his arrival for the big match. The courts are in fine condition, and a large crowd of spectators is expected by the committee. Team matches will be between Harold H. Hackett and Fred B. Alexander, for four years world's champion in doubles, and Watson M. Washburn and Dean Mathey.

SPORTING EVENTS FOR A WEEK.

TODAY—
Seton Hall at N. P. H. S.
Boro Bowling.
Elks' Bowling.
Tennis Match at P. C. C., 4:30 p. m.

TOMORROW—
P. H. S. at Easton.
Cranford at N. P. H. S. (tennis).
Elks' Bowling.
P. C. C. Men's Doubles Tennis (handicap).

SATURDAY—
N. P. H. S. vs. Alumni at Hyde Oval, 3:30.
P. H. S. at Bethlehem.
Garwood at T. A. B. S.
Hope Chapel at First Baptist.
Newark Stars vs. Saurer, at Parker Field.
Park Avenue Baptists vs. Saurer, Jr.'s, at Crescent Oval.
Leal at N. P. H. S.—Tennis—(Park Club).
P. C. C. Golf—Married Men vs. Bachelors.
P. C. C. "Pro" Golf Match.

MONDAY—
Leal at P. H. S.
Morristown at N. P. H. S.
Hope vs. Netherwood (double header).
Union County Athletic Meet at Parker Field.
Park Avenue Baptist at Whitehouse (double header).
Summit at N. P. H. S. (tennis).
Climax Gun Club Sweepstakes.
P. C. C. 36-hole Fourball Handicap.
P. C. C. Men's Tennis Singles Handicap.

TUESDAY—
Elks' Bowling.
Women's Eastern Golf Championships at Merion.

WEDNESDAY—
Somerville at P. H. S.
N. P. H. S. at Cranford.

THURSDAY—
N. P. H. S. at Cranford (tennis).
Elks' Bowling.

TWO GAMES FOR TABS.

The T. A. B. baseball team is scheduled to play two games this week, one with the Garwood A. A. nine, Saturday afternoon, on the Avon Park grounds, and on Sunday afternoon with the Harrison Club of this city.

PARKS VS. SAURER JRS.

The Park Avenue Baptist baseball team will meet the Saurer Jr. aggregation on Crescent Oval Saturday afternoon.

BAPTIST BASEBALL CARD IS ANNOUNCED

Manager H. W. Downes Has Arranged a Pleasing List for Former Champs.

Manager H. W. Downes, of the First Baptist baseball team, announced a revised schedule for the season, all dates being filled up to July 17. The manager has other games pending which will carry the team through the entire season. The next game will be with the Hope Chapel aggregation on the West End avenue field, which is the home diamond of the Baptists, next Saturday afternoon at 3:30 o'clock. On Monday the Clinton Avenue A. C. is booked and on July 5 the team will go to Rahway and play the team from the New Jersey Reformatory.

Practice will be held tonight and Earl Pearson, ex-captain, will be out to "warm up." "Cliff" Randolph has also promised to attend practice and give the players a few pointers, possibly some batting practice. The schedule follows:

MAY.

Sat., 29—Hope Chapel at home.
Mon., 31—Clinton Avenue A. C. at home.

JUNE.

Sat., 5—Hope Chapel at Hope Chapel.
Sat., 12—Park Avenue Baptists at Crescent Oval.
Sat., 19—Y. M. A. at Bound Brook.
Sat., 26—Internavens, of North Plainfield, at home.

JULY.

Sat., 3—Y. M. A. (Bound Brook) at home.
Mon., 5—New Jersey Reformatory at Rahway.
Sat., 10—T. A. B. S. at Avon Park.

LUTHMAN TALLIED 208 IN BORO ONE-MAN EVENT

Luthman's 208 was the highest score made in the matches of the borough one-man tourney played last night, on the Somerset street alleys. Squires and Lewis were the other two players to take part and the results follow:

Squires	143	177	169
Luthman	208	190	145
Lewis	147	201	140
Luthman	159	171	150
Squires	161	169	175
Lewis	192	151	161

TWO TENNIS MATCHES FOR N. P. H. S. RACQUET TEAM

The North Plainfield High School tennis team has two more matches to play this week, one with Cranford High School at the Park Club tomorrow afternoon, starting at 3:30 o'clock, and an interscholastic match with Leal on the Washington avenue courts Saturday morning. This match will probably begin at 9:30 o'clock. This will be the second meeting of the season for these teams, Leal taking the first series 3 to 2.

North Plainfield will have to get the majority of points in the match with the private school team in order to remain in the running for the Collier trophy, as the boroughites now hold last place in the standing. The following players will take part in the match: Leal—Steward Lyon, captain; Chauncey Stewart and Clarence Garrigues; N. P. H. S.—Hoyt Tomkinson, captain; Sherman Chandler, Sidney Dunning, Roy Force and Tom Ball.

DOUBLE BILL FOR BAPTISTS.

Manager Downes, of the First Baptist baseball team, has arranged for a double header to be played on Memorial Day. In the morning, Saurer will play at the West End avenue grounds against the Front street nine, and in the afternoon the Clinton Avenue A. C. will meet the church boys.

BASEBALL

YESTERDAY'S RESULTS.

National League.

St. Louis at New York (postponed; wet grounds).
Pittsburgh at Brooklyn (postponed; wet grounds).
Cincinnati at Boston (postponed; rain).
Chicago at Philadelphia (postponed; wet grounds).

American League.

Chicago, 7; New York, 6.
Detroit, 10; Washington, 5.
Boston at St. Louis (postponed, rain).
Philadelphia at Cleveland (postponed; wet grounds.

Federal League.

Brooklyn, 6; Pittsburgh, 3.
Newark at Kansas City (postponed; rain).
Baltimore at St. Louis (postponed; rain).
Buffalo at Chicago (postponed; cold weather).

International League.

Newark, 3; Toronto, 2.
Jersey City at Montreal (postponed; rain).
Providence at Rochester (postponed; wet grounds).
Richmond at Buffalo (postponed, wet grounds).

STANDING OF THE CLUBS.

National League.

	W.	L.	Pc.
Philadelphia	18	11	.621
Chicago	20	13	.607
Brooklyn	15	15	.500
St. Louis	16	17	.485
Pittsburgh	15	16	.484
Boston	15	16	.484
Cincinnati	12	17	.414
New York	11	17	.393

American League.

	W.	L.	Pc.
Chicago	24	12	.667
Detroit	23	13	.639
New York	17	14	.549
Boston	13	14	.481
Washington	14	17	.451
St. Louis	14	20	.412
Cleveland	13	19	.407
Philadelphia	12	21	.364

Federal League.

	W.	L.	Pc.
Pittsburgh	21	14	.600
Chicago	21	14	.600
Kansas City	19	14	.576
Newark	19	16	.543
Brooklyn	17	16	.515
St. Louis	15	16	.484
Baltimore	13	21	.382
Buffalo	10	24	.294

International League.

	W.	L.	Pc.
Richmond	14	9	.609
Buffalo	10	7	.588
Rochester	12	9	.571
Montreal	13	11	.542
Providence	11	11	.500
Newark	9	10	.474
Jersey City	9	12	.429
Toronto	7	16	.304

WHERE THEY PLAY TODAY.

National League.

St. Louis at New York.
Pittsburgh at Brooklyn.
Cincinnati at Boston.
Chicago at Philadelphia.

American League.

New York at Chicago.
Washington at Detroit.
Philadelphia at Cleveland.

Federal League.

Brooklyn at St. Louis.
Newark at Chicago.
Baltimore at Kansas City.
Buffalo at Pittsburgh.

International League.

Newark at Buffalo.
Jersey City at Toronto.
Providence at Montreal.
Richmond at Rochester.

ENANDER WINS JUMP, AND INDIANS PLAY VOLLEY BALL

In the running hop, step and jump event at the Y. M. C. A., yesterday afternoon, Ellis Enander, of the Sioux team, of the Indian League, was a winner with a distance of 29 feet. In the weekly volley ball contest, Iroquois swamped Omaha, 42 to 21. The results of the event follow:

Name. Team.	Distance.
Enander, Sioux	29
Boyle, Wawayanda	26-06
Bellis, Sioux	25-08
Dunn, Wawayanda	25-03
Alexander, Sioux	24-10
Weglau, Wawayanda	24-06
Krausse, Wawayanda	23-08
Stover, Wawayanda	23-02
Durrant, Wawayanda	22-08
Kimball, Sioux	22-09
Saterfield, Sioux	22-04
Wilson, Sioux	22-02
Cuming, Wawayanda	20-03

—At Westfield, C. F. Wittke has the Daily Press on sale each day.

HIGH SCHOOL BALL SQUAD ON LONG TWO-DAY JAUNT

The Plainfield High School baseball team will make a two days' trip this week, starting tomorrow afternoon, when it is scheduled to meet the Easton High School nine at that place. The following day the representatives of the Ninth street institution will journey to Bethlehem and play there.

Coach Ralph Patch will accompany the team and the following squad will probably go: Captain Bennie Rosenson, Bill Peacock, Roy Apgar, Arthur O'Leary, Bill Victorson, Art Kyle, Carlton Dunham, Sheldon Coudray, "Tone" Denny and Arthur Brick.

"RUS" BEATTY MAY BETTER SIXTEEN-POUND RECORD

Russell Lawrence Beatty's intercollegiate record of 48 feet 10¾ inches for the sixteen-pound shot put, which he has held for some time, is in danger of being broken at the fortieth revival of the intercollegiate championships scheduled to be held at Franklin Field, Philadelphia, Saturday afternoon. Beatty, himself, is the favorite for first honors in this event and it will be no big surprise if he should heave the ball further than ever before. Beatty formerly lived in this city and attended the Leal School. He first took to putting the shot at the local Y. M. C. A.

He is now attending Columbia College and will represent that institution Saturday. There are about a dozen other records in danger of falling, including John Paul Jones' one-mile mark of 4:15 2-5.

TOTALS 69 RUNS.

The largest baseball score of the season was made yesterday when the Harmony Triffs defeated the Plainfield Stars by a score of 44 to 25. The winners made 36 hits to opponents 12 and the error column totalled 12. The score by innings follows:

Harmony Triffs—

	R.	H.	E.
0 6 4 3 1 8 15 5 9	44	36	4

Plainfield Stars—

	R.	H.	E.
0 5 5 5 2 3 1 1 3	25	12	8

POLICE SEEK FOURTH AUTOIST

(Continued from page 1.)

tel. His car struck the wagon at West Seventh street and New Market road, in Middlesex county, while the party was returning to this city. After Mrs. Shad was thrown out of her wagon, Moore stopped and picked her up and hurried to Muhlenberg Hospital. When he arrived at that institution the Martial woman was found to be the more seriously injured of the lot and she was kept at the hospital, while Mrs. Shad was able to go to her home later in the night. The accident happened at 11:40 o'clock and the police have rounded up several witnesses, one of whom says he passed the "joy-riders" on the road shortly before the incident occurred and that the girls yelled to him in hilarious voices to get out of the way. Acting-Chief of Police John J. Flynn secured sworn statements from all witnesses yesterday and these will be turned over to the Middlesex county prosecutors.

Moore had no opportunity to enter a plea yesterday, because of the fact that the local authorities had no jurisdiction in the case. He maintains his claim that he was not intoxicated despite the fact that City Physician Norman W. Currie has made a report that substantiates the allegations of the police. Arraigned before Judge DeMeza, Moore appeared little the worse for his twenty-hour detention behind the bars. He is a clean-cut youth and was nattily dressed, wearing a spring suit, orange colored neck tie and silk socks of an orange hue. He brought his hat and mackinaw into court with him, evidently believing that he would be released from custody. His license was revoked by State Commissioner of Motor Vehicles Dill yesterday morning, on the same charge. Harry Burke, of New Brunswick, an inspector in the State department, appeared in court yesterday, and will prosecute the case at Dunellen.

William Abbott, manager of the Plainfield Cab Company, by whom the boy was employed as a chauffeur, visited the youth in jail this morning, and in an interview with a Daily Press reporter said that he would spend his last cent to get the boy his liberty, being firmly convinced that he is innocent of the charge against him. Mr. Abbott loaned the boy the Mitchell car in which the ride was taken and speaks highly of him as a driver, despite the opinion advanced by the police, to the effect that "he is not a fit individual to hold a license." Swackhamer & Bird have been retained as counsel for Moore.

When interviewed by a Daily Press reporter in her cell at headquarters, Grace Philmore said that she was ready to tell all that she knew concerning the outing, declaring that she would shield no one who had brought her into this "mess." She is indignant over her detention as a witness and is expected to make certain admissions that will have a decided bearing on the case.

Queried concerning the identity of a fourth member of the party the Philmore girl was emphatic in her denial of this fact. It is the opinion of the police that another man was with the three persons under arrest and the Martial woman is said to have admitted to a hospital nurse when she was first admitted to the institution that a "Mr. Naylor" was on the "ride." In the statement made to Flynn yesterday the woman failed to mention this.

Moore was released this morning following arraignment in the Borough Hall, Dunellen, under $300 cash bond furnished by Clifford Applegate, of this city. The fact that cash was offered as security was taken into consideration by Justice von Minden and he subsequently reduced the bail from $1,000 to $300. Efforts are being made this afternoon to secure the necessary bond for Grace Philmore, who is at present detained in the Dunellen lockup. It was intimated this afternoon that $250 in cash would be accepted as bond in her case and in default of the security she will be removed to the Middlesex county jail at New Brunswick pending trial.

U. S. ASTOR THEATRE

Manager Frank G. Hall, of the U. S. Astor Theatre, announced today that Miss Pauline Frederick, in the screen triumph of the season, "The Eternal City," will open an engagement at the U. S. Astor next Monday and Tuesday. This is beyond question one of the most artistic pictorial dramas yet converted to the screen. It is based on the far-famed novel of that name by the British publicist, Hall Caine, and the screen version follows the book closely. It remained for the picture, however, to emphasize the impression made by the novel and later by the play which ran many months in New York several years ago.

Miss Pauline Frederick, who last season played in "Outcast," has long been a favorite with Plainfield theatre-goers. It will indeed be pleasant to see that she accomplishes the playing of the famous role, "Donna Roma," with all her nerve and spirit. Her facial eloquence enhances considerably the realism of the picture and does the incidental music required of the house orchestra. The play contains numerous views taken amid the beauties of modern Rome.

In presenting this big film, Frank G. Hall, manager of the U. S. Astor Theatre, is adhering to his policy to show to the discriminating theatre-goers of Plainfield only the best motion pictures obtainable.

"The Valley of the Missing," will be shown again today, having opened a two-day engagement to capacity audiences yesterday. It is a play of engrossing interest throughout.

Tomorrow, "The Lure of the Mask," with a powerful and fascinating plot, will be shown.

QUARTERLY CONFERENCE.

The quarterly conference of the Monroe Avenue M. E. church was held in the Epworth League rooms, last night, after the regular mid-week service. District Superintendent Rev. Dr. Frederick J. Hubach presided and the general routine business of the conference was transacted.

"MODESTY" THE THEME.

Rabbi H. L. Martin will speak on the topic, "Modesty," at the weekly meeting of Temple Sholem tomorrow night at 8:15 o'clock.

THE TEMPERATURE.

The temperature report from The State Trust Company for today is as follows: 9 a. m., 51 degrees, 11 a. m., 61 degrees; 1 p. m., 66 degrees.

THE DAILY PRESS IN SOMERVILLE will be found on sale or delivered to any address every afternoon after 4:30 by Jacob Garnert, the Main street newsdealer.

—It pays to use the advertising columns of The Press.

-BASEBALL FANS-

Be a real rooter. Get in the .300 class.

Clip coupons for the
1915—Plainfield Daily Press Scoring Tablet—1915

Coupon No. 28—May 27, 1915.

Six consecutive daily coupons, of different dates, if presented with five cents to the **PLAINFIELD DAILY PRESS SPORTING DEPARTMENT** will entitle the holder to one **PLAINFIELD DAILY PRESS CELLULOID SCORING TABLET.**

Name .....

Address .....

Central Bottling Works

Telephone 229. Corner Somerset and Chatham Sts.
HENRY HAURAND, Prop.

Headquarters for High Grade
Beers, Wines, Liquors and Carbonated Beverages

We carry only reliable goods. Goods with a reputation. Goods that we guarantee and recommend.

Try our Leaders—Plainfield Club, (blend); C. B. W. Monogram, (blend); Elkwood Pure Whiskey, (straight); none better made.

We regret to state that we can not deliver goods in Plainfield, but if you consider quality and prices you will find it will pay you to send for them. We call for empty bottles.

BETTER TURN BACK
at once if your auto shows any defect whatever. Don't trust to luck that it will right itself. It will not. A little of our expert repair work at the right time will save you lots of time, trouble and expense. And the right time is the earliest minute you can get here after the trouble appears.
AUTOMOBILES REPAINTED.
MARTIN AUTOMOBILE CO.
304-312 PARK AVE

LADIES' AND GENT'S
Panama and Straw Hats
Cleaned, Blocked and Bleached.

We will do it for you and add a new band at short notice.

No acids, talcum or other numerous preparations used.

The City Shoe and Hat Cleaning Co.,
163 NORTH AVE. Opp. Depot.
3 1 tf stuth

Unrivaled Selection of Imported and Domestic
WINES--LIQUORS--WHISKIES
Clarets, Sauternes, Port, Sherry, Burgundies, Champagnes and all Cordials
Bottled Goods of the Most Reliable Character
Rare Vintages of Incomparable Flavor
Low Prices for High Qualities
Ballantine's Bottled Ales & Beers

2ND ST. AND CENTRAL AVE.
Prompt Delivery
Tel. Plainfield 190
EASTERN BOTTLING CO.

The John Wanamaker Store

Subway at Astor Place. Broadway at Ninth. New York

Week-End Holiday Sale of Women's Summer Clothes

1,145 New Linen, Cotton and Silk Dresses and 1,075 Wash Skirts at Mid-summer Prices

We say "Mid-summer" prices because we never would expect to sell—and never have sold—at the start of the Summer holiday season, dresses at these extraordinarily low prices.

It was our good fortune to obtain the opportunity first. Manufacturers always think of *Wanamaker's first* when they have an opportunity for the public. An unlooked for occurrence compelled the maker to dispose immediately of his newly made-up Summer stocks.

695 Linen and Cotton Dresses at $4.75

With linen practically at a premium and with the week-end holiday at hand, women will not have to think twice of what this opportunity means. For your guidance we will tell you that the maker's prices of these dresses were $6 to $8.50.

Seven styles of French linen—some all in plain colors; others with colored coatees and plain white skirts.

Other styles of cotton crepe embroidered in colors, and pongee silk in blue, green, brown and purple.

300 Jap. Silk Dresses, $5

This is the lowest price at which we have ever sold a dress of this kind. And cool, light-weight silk dresses like these are a necessity in every Summer wardrobe.

Ten styles; black, blue and few white.

150 Crepe de Chine Dresses, $7.50

Every one considerably below the normal wholesale cost. Chiffon sleeves. Black, green and blue.

And—1,075 Wash Skirts at $1 and $1.50

No Summer holiday sale could be complete without them. Styles for all outdoor needs—linen, rep, pique, ratine, linene.

Friday on Subway floor, Old Building, with extra selling space on the Subway Aisle, New Building.

$10 Will Put The $200 Victrola in Your Home

Part of the service of the Wanamaker Victrola Salons is its educational plan of payment—$5 or $10 a month until the full amount is paid.

(Note:—The monthly payments depend on the price of the Victrola.)

Another part of the service of the Victrola Salons is the completeness of its variety of Victrolas — all types from $15 to $200.

Victrola Records

There is no more complete library of Victrola Records anywhere in New York than in the Wanamaker Victrola Salons.

Victrola Salons, First Gallery, New Building.

The 500 Brass Bedsteads Are Moving Steadily Out

Until they are gone you may have your choice—from 20 designs—at a substantial saving. All are duplicates of our regular stocks, from our regular manufacturers. Some of the prices, all for full size bedsteads; smaller sizes if desired.

$25, reduced from $37.50—Hand rubbed bedstead, square tubing.
$30, reduced from $60—Polish finish, 2-inch continuous post bedstead.
$14, reduced from $21.50—Hand rubbed, 2-inch continuous post bedstead.
$21.75, reduced from $29—Polish, 2-inch round post bed.
$17.25, reduced from $23—Polish, 2-inch continuous post bedstead

Some of the Bedroom Furniture in the $100,000 Reduction Sale

Full-size mahogany bedstead, $24, reduced from $32.

Mahogany dresser, $24, reduced from $32.

Mahogany chiffonier, $23, reduced from $31.

Mahogany dressing table, $21, reduced from $28.

Golden oak full-size bedstead, $17.25, reduced from $29.

Golden oak dresser, $24.50, reduced from $41.

Golden oak dressing table, $22.50, reduced from $34.

Maple chiffonier, $24.50, reduced from $41.

Maple princess dresser, $22.50, reduced from $30.

Seventh Gallery, New Building.

9 x 12 Ft. Bedroom Rugs, $7.50

Close woven, smooth finish fibre, in pretty blue, green, and light tan patterns woven through and reversible.

Small Bedroom Rugs—*Special*

These rugs in tan, terra cotta, green, rose, red, brown and light and dark blue effects, with band borders and brown ends, 60c for $1 grade, 30 x 60 inches; 75c for the $1.25 grade, 3 x 6 feet; $1.25 for the $2 grade, 4 x 7 ft. 6 in.

Fourth Gallery, New Building.

The John Wanamaker Store

WAR NEWS

(Continued from page 1.)

explosion occurred. Flags had been hauled down."

Corroborative reports were received from Ambassador Page and from Consul Frost at Queenstown regarding the Nebraskan accident. The Ambassador said he had been advised that the Nebraskan was making progress toward Liverpool with British patrol vessels standing by to render aid if necessary.

"I am sending a naval attache to Liverpool to examine the ship," the cablegram concluded.

There is doubt that an inquiry will establish whether the Nebraskan was deliberately torpedoed or whether the accident was caused by a mine. The fact, too, that the flag had been lowered before the accident likewise raises a question that may prove troublesome.

Neither the White House nor the State Department would discuss the Nebraskan affair. No action in the case will be taken until a thorough examination of the vessel is made.

London, May 27.—A German Zeppelin made another raid over the east coast during the night. The big dirigible appeared over Southend on Sea, Essex, late last night, and dropped several bombs. Little damage to property was done, but one woman was killed as she was alighting from a tram car, and another woman and a boy were injured. The Zeppelins fled when anti-aircraft guns were turned upon them.

The Danish steamer Betty, of 2,000 tons, was torpedoed and sunk in the North Sea, yesterday. The crew all escaped and landed at Tyne this morning.

The coroner's jury today brought a verdict of suicide in the inquest into the death of Anton Knepferle, the naturalized American citizen who hanged himself last week in Brixton Jail, after the second day of his trial on a charge of espionage.

Paris, May 27.—A fleet of nineteen French aeroplanes raided the Rhine valley of Germany today, carrying the attack 100 miles inside the German border, says an official report by the War Office. The communique states that all German counter attacks along the northern end of the battle front have been repulsed. At La Wigshafen, in Bavaria on the Rhine, the great plant of the Sadischeaniline Chemical Works was destroyed by French aviators.

Belgian troops yesterday evening repulsed two German attacks north and south of Dixmude. The first was stopped short by a counter attack and the second was repulsed by the fire of their artillery. At various points on our front there have been artillery duels, notably at Rheims and in the Vosges.

Petrograd, May 27.—Caucasus headquarters transmits the following report to the War Office: "On May 24, in the direction of the Black Sea littoral there was the customary artillery firing. In the region of Karaderbent our troops repulsed an attempt of the Turks to assume the offensive. During this fight 200 cossacks charged the Turks and sabred two entire companies. Our troops occupied Mirandaub.

Geneva, May 27.—Two Italian submarines torpedoed an auxiliary cruiser as she was leaving Pola and compelled her to return under tow of vessels, which came to her assistance.

Amsterdam, May 27.—The Austro-German army, pushing its way across the River San, western Galicia, has reached the line of the railway between Przemysl and Lek.

Lugand, May 27.—Drastic measures to prevent German spies operating in Italy are being taken by the police in all cities and towns in Milan, this morning, a crowd mobbed a German-owned hotel, the Metropole, where suspicious lights had been seen. The police arrested one youth suspected of having placed the lights.

Dublin, May 27.—Relatives of Micshal O'Leary, the sergeant of the Irish Guard who was dubbed the "bravest man in the British Army," because of his feat in capturing a German position single-handed at Givinchy, have been notified that he has been killed in action.

THE WOMAN'S COLUMN

Atlantic City—Maids and matrons who would be in the fashion this summer must remodel the bathing costumes of a year ago. Following the present vogue for both street and evening gowns, skirts of bathing garb are to be exceedingly full. Some of the bathing costumes here contain two or three times as much material as the form-fitting skirts of last summer. The latest bathing costumes also have pockets. Satin will be the most popular fabric for bathing suits this season.

Versailles Ky. — Miss Matilda James, of Paris, Ky., will be crowned Queen of the May in the annual fete at Margaret College, on Saturday. Martha Shelby, of Danville, and Sarah Puryear Edwards, of this town, were chosen maids of honor. The commencement exercises will begin next Tuesday.

Devon, Pa.—The full staff of ladies who are to act as judges on Monday at the big Devon Horse Show has been selected. Mrs. Bessie Dobson Altemus, of Philadelphia, heads the judges of ponies, and Mrs. Charles A. Munn, Jr., of Radnor, with Mrs. Charles Randolph Snowden, of Bryn Mawr, will judge the polo ponies. Miss Helen DuPont, of Delaware, heads the judges on saddle horses. Mrs. Richard P. McGrann with two other ladies, will judge the harness horses. The hunters and jumpers will be judged by Mrs. William L. Hirst, of Haverford, and her committee. The veterinary inspector of the day will be Miss Ethel Moore, of Colorado Springs, Col.

St. Louis, Mo.—An unusual religious demonstration will take place in the new St. Louis Cathedral on Sunday, when some 5,000 Catholic young women will join in "an act of reparation to the Blessed Virgin for her desecrated and deserted shrines in the countries at war." No attempt will be made for a procession, but the Catholic women will fill the big cathedral for the special service. Archbishop Glennon will be the speaker.

Philadelphia—A group of a hundred Philadelphia girls, known as the Rising Sun Committee, has promised to raise $10,000 within a year, to establish a children's ward in St. Luke's Hospital, at Tokio, Japan. The girls will hold a Japanese fete tonight as the opening of their campaign.

Ann Arbor, Mich.—Martha Cook residence hall for women at the University of Michigan will be completed this summer. It promises to be one of the finest dormitories for women in America, costing approximately $350,000. It is the gift of the Cook family of Hilldale, Mich., six members of which have attended the university.

Washington—Frequent reports are reaching the girlhood friends of the former Leiter girls, Miss Daisy and Miss Nannie, showing that they are both standing loyally by their husbands in their war troubles and aiding materially in relief work. The former Daisy Leiter is Lady Margaret, Countess of Suffolk and Berkshire. During the winter she joined her husband in India, where he is serving as the colonel of a Gloucestershire regiment. Before going to India she turned over to the government the family mansion at Charlton Park, where she had installed hospital cots and two surgeons at the expense of her own purse. Mrs. Colin Campbell, formerly Miss Nannie Leiter, was not far behind her younger sister in her notable war work, not in devotion to her husband's cause. She followed her husband to France while his regiment was fighting on the frontier. The wounded members of her husband's regiment are being cared for at the Campbell Wiltshire place. The Campbell seashore home, at Port Regis, has also been placed at the disposal of the government as a convalescent home.

BRINGING MORE BODIES.

New York, May 27.—On the American liner Philadelphia, which left Liverpool yesterday, are the bodies of eight Lusitania victims as follows: First class, A. L. Hopkins, Mrs. R. D. Shymer, Mrs. Henry D. Macdona, all of New York; Mrs. H. J. Veser and W. S. Hodges, Jr., Philadelphia, and Mrs. F. A. Rogers, Toronto. Second class William Colbert and Mrs. Delia Condon, New York.

PANAMA LINER COMING.

San Francisco, May 27.—The steamer Finland, the first passenger vessel of the Panama-Pacific Line from San Francisco to New York through the Panama Canal, left port today with 450 passengers and a full cargo.

KING IMPROVED.

Athens, May 27.—King Constantine's condition shows some improvement, said the official bulletin today.

A MILLION MORE IN 1915

Buy Awnings and Slip Covers Now at Hahne's

HAHNE & CO NEWARK

We Give and Redeem Surety Coupons

A Furniture Clearance!

—Living Room and Dining Room Pieces to Be Sold at Tremendous Reductions from the Usual Hahne Prices.

A Two-Day Sale

Friday and Saturday

—We've been stock taking in a small way in the furniture section—[illegible] many pieces of dining and living furniture on hand. Clear them away!—[illegible] —sell them!—these are the orders. And to effect a quick disposal of certain [illegible] we have re-marked the prices—with the result that they are

Reduced ⅓ to ½ From Regular Prices

Living Room Furniture ⅓ to ½ Off!

Living Room Suites

$48.00, reduced from $73.00, mahogany finish and brown leather, 3 pieces.
$59.00, reduced from $89.00, mahogany finish and brown leather, 3 pieces.
$64.50, reduced from $129.00, dull mahogany and blue velour, 2 pieces.
$70.00, reduced from $140.00, dull mahogany and olive leather, 2 pieces.
$88.00, reduced from $176.00, dull mahogany and tapestry, 3 pieces.
$96.00, reduced from $192.00, dull mahogany and velour, 2 pieces.
$110.00, reduced from $165.00, solid mahogany and brown leather, 3 pieces.
$136.00, reduced from $204.00, solid mahogany and tapestry, 2 pieces.

Odd Easy Chairs

$20.00, reduced from $40.00, fumed oak and tapestry, Jacobean design.
$23.50, reduced from $47.00, mahogany and velour, Colonial design.
$25.00, reduced from $50.00, mahogany and tapestry, wing Colonial design.
$27.00, reduced from $54.00, mahogany dull and leather reclining chair.
$35.00, reduced from $70.00, mahogany dull and leather wing arm chair.
$40.00, reduced from $60.00, mahogany dull and Spanish leather arm chair.
$50.00, reduced from $75.00, mahogany dull and velour wing back chair.
$58.00, reduced from $88.00, mahogany dull and tapestry arm chair.

Library Rockers

$14.00, reduced from $28.00, mahogany and tapestry.
$23.00, reduced from $34.00, mahogany finish and Spanish leather.
$38.00, reduced from $57.00, mahogany and Spanish leather.
$40.00, reduced from $60.00, mahogany and blue velour.

Bookcases

$25.00, reduced from $38.00, old oak, 2-door Jacobean design.
$30.00, reduced from $60.00, Early English oak, 2-door Jacobean design.
$48.00, reduced from $72.00, mahogany, 2-door Adam design.
$58.00, reduced from $88.00, mahogany, 2-door Adam design.
$60.00, reduced from $90.00, mahogany, 2-door gothic design.
$75.00, reduced from $150.00, golden oak, 3-door carved design.
$92.00, reduced from $138,00, antique mahogany, 2-door Adam design.
$94.00, reduced from $188.00, Venetian oak, 3-door carved design.

Library Tables

$18.00, reduced from $27.00, mahogany finish, Colonial design.
$19.00, reduced from $38.00, mahogany finish, round top Colonial design.
$24.00, reduced from $48.00, dull mahogany, desk style.
$32.50, reduced from $65.00, dull mahogany, Adam design.
$39.00, reduced from $59.00, dull mahogany, Colonial design.
$48.00, reduced from $96.00, dull mahogany, Colonial design.
$50.00, reduced from $100.00, dull mahogany, Colonial design.
$73.50, reduced from $147.00, dull mahogany, Colonial design.
$79.00, reduced from $158.00, dull mahogany, carved Adam design.
$105.00, reduced from $210.00, dull mahogany, Sheraton inlaid design.

Desks

$21.00, reduced from $42.00, dull mahogany, Colonial table style.
$24.00, reduced from $36.00, dull mahogany, drop leaf style.
$32.00, reduced from $48.00, dull mahogany, table style, Adam design.
$37.50, reduced from $75.00, mahogany, table style, Sheraton design.
$47.50, reduced from $95.00, mahogany, table style, Adam design.
$68.00, reduced from $102.00, mahogany dull, drop leaf, Colonial design.
$80.00, reduced from $160.00, mahogany, table style, Sheraton design.

Dining-Room Furniture!

$122—Reduced From $244

—Georgian oak, a rich brown finish, handsomely carved; 3-piece suite, consisting of buffet, china closet and serving table.

$150—Reduced From $260

—Old oak, which is a dark finished oak; design is after the Jacobean design; suite has 3 pieces, consisting of buffet, china closet and serving table.

$215—Reduced From $316

—Circassian walnut, 10-piece suite; colonial design; consists of buffet, china closet, serving table, extension table, two arm chairs and four side chairs, with leather seats.

Matched-Up Dining-Room Suites!

$240—Reduced From $360

—Georgian oak, a rich brown finish; 4-piece suite, handsomely carved; consists of buffet, china closet, serving table and extension table.

$250—Reduced From $385

—Dull mahogany, carved design; 4 pieces, consisting of buffet, china closet, serving table and extension table.

$295—Reduced From $471

—Carved oak design, finished in the Venetian color, 4 pieces, consisting of sideboard, china closet, serving table and extension table.

$613 Bedroom Suite $395

—Circassian Walnut, handsomely carved, Louis XV. design; 3 pieces, consisting of full size bed, dresser and chiffonier.

$140 Library Table $70

—Finely carved oak table, has fine combination of top and side drawers, with shelf, good bargain for any one who can use the brown Georgian oak finish.

$160 Bookcase $80.00

—Elaborately carved 3-door size bookcase; this is a fine piece of the Adam period and considered good value at our regular price.

Buy Furniture on the Club Plan

THE MASTER MIND

Novelized by Marvin Dana, author of "Within the Law," from the successful play by Daniel D. Carter

Copyright, 1913, by the H. K. Fly company.

The Master Mind confirmed his satisfaction in the triumph of his scheming by reviewing the events that had led through sure stages to this culmination. His heart was again stirred with the familiar, stabbing pain of his loss as he thought of the brother whom he had so loved, unjustly done to shameful death. Yet somehow, now in the hour of his victory, there was something less poignant in his emotion than ever hitherto. Andrew marveled at this with a curious feeling of alarm over his own lack of sensibility. He could not understand how the great passion of his life should be thus lessened. True, there had been years intervening since first death broke in on love and turned its vital forces into hate against another. Yet the mere passage of time could not explain this change, for his hate had not moderated in the same period. On the contrary, it had increased even, never losing aught of its virulence, rather adding always to it. Still, Andrew puzzled over this startling problem. It was inconceivable that in the moment of conquest the very motive itself of all his struggles to this end should show a weakening. It was inconceivable, indeed—nevertheless it was true. The Master Mind felt a sickness of heart as he searched himself anew for some clew to an understanding of the thing that had come to pass, for he knew that somehow his own soul had betrayed him.

The thoughts of the Master Mind turned presently to Lucene. The subject was strangely distasteful to him now, yet he held to it, as if its fascination were superior to a will hitherto indomitable. He recalled his first purposes concerning this girl, the project of making her available as a weapon against his enemy. He had never faltered in that purpose. His first plan had been accomplished in its entirety—save the consummation, and that was now at hand and sure beyond peradventure of doubt. But, while the primal intention had been thus achieved, there had been so much more—oh, vastly more! He had become the creator of a radiant personality where had been only a very pretty, illiterate waif. He had caused the delicate fashioning of a woman refined and beautiful far beyond the ordinary. He had found delight in his responsibility toward her. He had had pride in a result that had not been save for his direction. The gratitude of the girl warmed his heart. The warped egotism of the man did not permit him accurately to gauge the depths of his injustice toward her in making her life a pawn in his game of hate. On the contrary, he was able by some singular quirk of intelligence to take full satisfaction for himself in all his favors to her and to disregard almost completely the ultimate ruin of her life that must be his handiwork. He failed utterly to appreciate his own guilt toward her where the very development of her nature which he had wrought would make her final grief most dreadful, an anguish infinitely beyond the capabilities of torment possessed by Maggie Flint. I have said that he failed utterly. That is not quite true. He failed, indeed, but not utterly. Sometimes an instinct toward the truth flashed on him, but he shut his mental eyes to such illumination. He preferred the darkness rather than the light—that chiefest sin—and the might of his will gave to him as he chose.

But tonight the Master Mind found it difficult to hold his eyes shut. Since he had seen the wife in her agony over what had come to pass through his machinations he was unable to ignore as before this wretchedness of his making for her. He could not escape realization of what all this must mean to her.

In his perception now he learned, too, as never yet in the years of association with her, how dear she was become to him. He altered no whit in his resolve of vengeance on the man whom he held responsible for his brother's death, but at least he was forced to admit the torment it must inflict on her and as well the distress to himself that her suffering must cause.

In his novel appreciation of the ill she must undergo he suddenly saw his own feeling for Lucene in a new light. For long he had known that she was dear, that he cherished her fondly, that she was, in truth, more to him than any other person in the world. But not until tonight had he grasped in full degree the intensity of his regard. He understood now that he had for her a pure passion—that of father, mother, friend, lover. In a second of illumination the Master Mind knew why his love for the dead brother burned less hotly in this hour. It was because the flames of his heart were all blazing at the shrine of this girl, Lucene. A new love had put out the old. There was left only hate of that first love.

And was hate itself left in all its former savagery? The Master Mind shrank appalled from that question, which offered to make a mock of all his toil. He thrust it from him, shuddering. He jumped up and strode to and fro in a revolt against all things.

Then presently he recollected his energies, set firm control over his emotion and determined to go forward undeviatingly as if none of these strange things had entered at the eleventh hour to turn the apples of vengeance to Dead sea fruit. So, with a curious listlessness that was foreign to him, but with no least weakening of his purpose, he descended the stairs, went to the library door, opened it gently and stood on the threshold, smiling tolerantly on the assembly before him.

It was Wainwright whom Andrew first addressed, speaking in accents of cynical amusement.

"Ah, I see! You are engaged in that occupation so familiar to those of your profession, tampering with the witnesses. It must seem to you quite like old times, I fancy. You can almost fancy yourself district attorney again." Then his gaze went to the three criminals, who refused steadfastly to encounter his eyes.

It was Blount who afforded an unexpected diversion. He stood up and faced the Master Mind angrily.

"You've got no kick comin'," he snarled. "You ain't been on the level with us. See?"

Andrew assumed a manner of patience.

"How so?" he inquired.

Walter broke into the conversation.

"Huh—you!" he ejaculated, wrathfully. "And with a Pinkerton right here in the house every day."

Andrew, however, received the triple accusation with equanimity.

"Have you as yet," he asked generally, "suffered any evil consequences from the presence of this Pinkerton in the house?" Of a sudden he threw off the pretense of mildness. His eyes flamed; his mouth drew into cruel lines. His voice was grating, surcharged with menace. "And so you think you can desert me with impunity, do you? You—desert me, at the bidding of this man here!" He made a contemptuous gesture toward Wainwright. "Oh, you poor, blind worms!"

"Well, what could you expect?" Walter exclaimed. "You double crossed us, didn't you?"

"No, I did not," was the impetuous reply. "Why"— Andrew checked himself abruptly, as if disdainful of yielding to anger because of such as these rebellious tools whom he despised. "But I'll not attempt to reason with fools," he continued arrogantly. "In three words, I could make you see that no one on earth could save you from the consequences of my wrath—least of all this incompetent protector whom his own folly has provided for you, Mr. Wainwright. But you have made your own beds—now you shall lie on them. Understand that, please! I have said it—I, the Master Mind."

(To be continued.)

Y. W. C. A. NOTES

The final dress rehearsal for the pageant was held at the association last night. There will be no admission to the affair unless the members have their cards or supper tickets with them. The supper will be served promptly at 6:30. Mrs. Charles H. Hyde has charge of the decorations for the event and Mrs. J. Kirtland Myers has charge of the music for the pageant.

—Few classified advertising tasks are easier to accomplish than the renting of desirable property.

—"Your job"—that position you could fill with especial satisfaction all around—is going to be obtained by a classified advertiser!

Of Interest to Women and the Home

AN OLD PARTY FROCK CHARMINGLY REMODELED.

The waistcoat jacket of navy blue taffeta gives the smart, modern note to this dainty afternoon dance frock, remodeled from a party frock of last season. The original satin skirt, cream in tone, was draped with white-embroidered tan-colored net. This handsome bordure net has been used to make the long sleeves, and four panels on the skirt, each lengthened with a black net frill. Between cream satin and bordure net is a drop of black net on which are slanting flounces of navy taffeta like the jacket.

MOTHERS' WORK

Conducted by the Plainfield Mothers' Association. Every Thursday

Contributing Staff.

Mrs. Joseph Smith and Mrs. J. L. Evans.

The Daily Press for Thursdays containing the column on Mother's Work will be sent by mail for one dollar a year, in advance.

The Partnership.

"My father and I know everything
In the whole wide world, we do!"
My little son nodded his curls at me;
"Just everything, mother—true!"

"Then tell me, Sir Brag," I teasing said,
"Where, in the world so wide,
I can find the country of Yucatan?"
He answered with unmoved pride:

"That one is father's to tell—it's hard;
The easiest are mine; but we
Together know all that there is to know!—
Ask one that belongs to me?"

From the child's innocent lips I learned
A lesson of trust and rest;
What matters the mysteries yet unsolved?
The problems of life unguessed?

One knoweth—I have no need to know;
One careth who best can care.

Our Neighbors' Eyes Upon Us.

Miss Myrtle Garrison, of Columbia University, began an article on Open Air School by saying that "New Jersey is now in the midst of a period of great educational activity, as the result of a full social consciousness concerning the public education of the State, is not only a well recognized fact but a much discussed fact in her neighbor States."

Our Lessons.

Every mother should know that in giving the children to her care, God is teaching her life lessons just as valuable to her as those which she tries to give the child. She can, from her wide view-point, mark the path for his journey. She can point out the goal and show the way to reach it.

Physical Care.

All mothers should take a special course of training in the care of babies. They ought to understand the machinery of the body as a chauffeur does his automobile, so as to keep it in good working order. Half the miseries of life come from inattention to the machine we carry around with us from birth to death. The mother should be able to start the baby right in this important matter. In Oregon a bureau of information on the care of children is conducted by the State Congress of Mothers to enlighten parents, help them to see their responsibility and the importance of giving to the State a better race of boys and girls. On certain days a nurse demonstrates the proper care of the babe. Complete samples of a modern layette for the new born babe is exhibited, informal talks are given to mothers on subjects covering the period from birth to school age, the parents are taught *something of the science of eugenics*, which means the right of children to be well-born, guidance is given on the sex problems and the importance of right living is discussed.

Mental Drugs.

The New York Times' "Review of Books" has the following on objectionable reading: "Public opinion averse to the circulation of books of bad tendencies and magazine literature of an obnoxious sort can be exerted most effectually if the books are left unsold on the booksellers' hands and the magazine publishers are brought sharply to understand that filth does not pay. * * * The author of a book of immoral tendency is culpable, and the publisher shares his culpability. But blame also is due to people who read the book, discuss it and encourage others to read it. He who touches pitch is defiled, and the idea that some of us are immune from defilement is erroneous." The druggist who sells dangerous drugs to irresponsible persons is sent to jail. The publisher of literary poison should be dealt with also.

Daddy's Bedtime Story

The Ghosts Daddy Saw In the Mist.

The Ghosts Turned Into Motorcars.

"OH, daddy, there aren't any ghosts!" cried the kiddies as daddy told them he was going to tell about the ghosts he saw in the mist.

"Don't believe your old daddy?" he cried, giving Jack and Evelyn soft little pats on their pretty round red cheeks. "Well, I'll just convince you that I saw any number of them one day when I went for a walk in a great big park one misty spring morning.

"There isn't a nicer time in the world to walk than in the rain or mist, kiddies. The earth looks so clean and the air feels so fresh as it blows against your cheeks that you feel just like shouting with joy because life is so good and you are so happy.

"Well, that was the way I felt this morning in the mist as I started for my walk, and it was at the very entrance to the park that I first began seeing the ghosts.

"Straight ahead of me were two wraithlike looking creatures. 'Why,' I said to myself, 'I wonder what this means?'

"I hastened to the spot, and what do you think, kiddies? Two white statues bathed in mist were standing there, just as they had stood for years, but the mist had made them seem like ghosts to me.

"Then as I stood there objects began to fly past me. I couldn't see any road. I couldn't see what they were, so curiously I wandered away from the statues to discover what these other ghosts, which, by the way, were black, might be."

"Black ghosts! He, he!" giggled the kiddies.

"Well, they were black," insisted daddy, "but pretty soon I came to a road which had been hidden from me by the mist, and then the ghosts turned into motorcars, wheeling swiftly past me on the road, coming out of the mist I knew not whence and vanishing into the mist I knew not where.

"Why, kiddies, the whole park was filled with ghosts—ghosts of trees from which came the lilting songs of ghostly birds and ghosts of tiny lakes upon which floated beautiful ghostly white swans.

"Then something happened. Through the mist, coloring it with violet and pink and all the shades of the rainbow, shot golden arrows from the quiver of the sun, and in an instant the mist had vanished, and the ghosts went with it."

"Oh, daddy, that must have been a pretty sight!" cried Evelyn.

"It was, very," agreed daddy. "And now I know two sleepy kiddies who must skip to bed."

Glimpses of Married Life

BY MRS. DE. LEONARD

The big touring car was full when the Scotts, Mr. and Mrs. Parsons and the children, Nell and Dick were all packed in with bags and baskets to hold the nuts that they hoped to get. The distance to the bit of woods along the river was not great, and as the roads were hard and smooth, all were soon set down under the trees, glorious in their vivid coloring. The children scampered over the fallen leaves like squirrels; the men shook the nuts from the few hickories and walnuts, and the still woods echoed to gay laughter and the shrill voices of the children.

When the pigmy harvest was stowed away in the machine, to the disgust of the squirrels peeping around the branches or scampering over the ground, Mrs. Scott spread her rug over a bed of leaves and called to her friends, "This is too fine to leave; come and enjoy it with me." While the women rested, the men strolled along the bank of the stream, throwing stones into the water while they discussed the war.

"Where is Eleanore, I wonder," asked Mrs. Parsons, looking up and down the river.

"She's with the men, I think," said Nell, rising.

"I see Robert with his father, but she is not with them. Really, Roger is so absent-minded, I am uneasy when the children are with him. He forgets he has any children."

She was interrupted by a piercing scream that sent the women flying over the ground, and made the far flung battle line vanish in smoke.

"It's Eleanore—the river," gasped Mrs. Parsons, as she ran.

All reached the edge of the little bluff in time to see the child rise to the surface, utter one frantic scream and sink from sight. Mr. Parsons dashed his coat on the ground and sprang into the water, while the others watched in breathless silence from the bank. When he caught her in his arms as she rose the second time and started for the shore, Dick ran for the rug to wrap around her. The child was unconscious, but the mother was quieted when she bent over the limp little figure and found her heart beating almost normally.

"If we can keep her from taking cold she will be all right," said Mr. Parsons, the water dripping from every part of his person.

While Mr. Scott ran to the car for another rug, the child opened her eyes and began to cry.

"Come on to the car," said Dick. "I know the people half a mile from here. We'll get a warm drink for Eleanore and borrow some dry clothes for you to ride in." And picking up the crying child he led the way.

Garments were furnished for Mr. Parsons, and the motherly old lady brewed catnip tea and poured down hot milk, until the little girl's cheeks were pink. "I've no children's clothes, but we'll strip off these wet things and wrap her in a sheet and blanket, then the heavy rug will keep the little dear as warm as toast." And the kindly soul bustled out of the room.

When the child was comfortable the machine was loaded up, and they rode away, followed by the kindly good wishes of the old couple at the gate.

"Now put her right to bed," said Mrs. Morton, with her customary decision. "She must not be moved tonight. Just run the machine in the carriage house and all of you stay; we are not cramped for room."

"This is a regular house party," laughed Dick, as the men smoked on the moonlit porch.

"And I am the gallant of the occasion." Mr. Parsons rose and bowed to the crowd in trousers a foot too long for him.

WEISS' One-Cent Sale

"As a method of advertising, rather than spend large sums of money for newspaper space, the United Drug Company has authorized us to run their National One Cent Sale on their well known Rexall Remedies and other Products. This is an opportunity for you to obtain these goods at practically one-half their actual value."

FULL PARTICULARS on page 3.

Weiss' BORO DRUG STORE

The Rexall Store

Somerset St. and Craig Place. Phone 161

Hamilton Coupons with all purchases.

—A day wasted in your classifie advertising campaign for work is real loss.

Corporation Notice.

Notice is hereby given that the following Ordinance has been introduced before the Common Council, read the second time and ordered engrossed preparatory to its third reading, and that it is the intention of the Council to adopt the same.

GEO. B. WEAN, City Clerk pro tem.
Plainfield, N. J., May 24, 1915.

AN ORDINANCE

To Regulate the Use of Sewers in the City of Plainfield and the Making of Connections Therewith.

The Inhabitants of the City of Plainfield, by their Common Council, do enact as follows:

Section 1. The Committee on Sewers shall have the direction and control, subject to the orders of the Common Council, of all sewers and appurtenances in the City, and of the construction, maintenance, repair and use of the same.

Sec. 2. No person shall make any connection with any sewer or sewer connection in the City of Plainfield or open any manhole, lamphole or flushtank, or clean or repair any sewer connection, except with the written permit of the Engineer in charge of Sewers (hereinafter called the Engineer), or his authorized representative. The applicant for a permit to make house connections shall, at the time of making application, deposit with the City Treasurer or with the said Engineer (by him to be deposited with the City Treasurer), the following sums:

If the connection has already been laid to the curb line, the sum of one dollar; if the connection has not been laid to the curb line, the applicant shall deposit such additional sum as the Committee on Sewers may from time to time determine, said additional sum to be approximately the average cost of furnishing the materials and doing the work of constructing 4-inch cast iron house connections from the sewers to the curb lines, said cost to be ascertained by advertising for bids for furnishing the materials and doing the work. For this sum the connection will be laid by the City Contractor from the sewer to the curb line.

Where openings are made in brick or similar permanent pavements, an additional charge of three dollars and seventy-five cents ($3.75) shall be paid for each square yard of such pavement to be replaced, which amount shall be paid at the time the permit is issued. Where openings are made in concrete pavement, the charge shall be two dollars and ten cents ($2.10) per square yard in addition to the one dollar permit fee.

Sec. 3. No more than one building shall be connected with the sewer through one connection without a special permit from the Department of Health.

Sec. 4. No trap shall be placed on any connection between the sewer and the building.

Sec. 5. No surface, underground or rain water shall be allowed to enter any sewer or house connection, and no vault or cesspool shall be connected with any sewer or house connection.

Sec. 6. No person shall permit or cause to enter or flow into any sewer or appurtenance, any hot, corrosive, suffocating inflammable or explosive liquid, gas, vapor or substance, or any substance which may injure said house connection or sewer or shall tend to form deposits or obstruct them; provided that the provisions of this section shall not apply to water from ordinary hot water boilers.

Sec. 7. All stables, garages, ice cream factories, milk depots and similar establishments, in which floor drains are to be connected with the city sewers, shall be provided with catch basins or sand traps to receive and retain all sand, dirt and other refuse which would tend to clog the house drain or sewer. The catch basin or sand trap shall have a cover of ample size which can be easily opened and the sand and refuse must be removed at sufficiently frequent intervals to keep the deposits below the bottom of the outlet pipe.

Where any sand traps now in use are, in the opinion of the Engineer, incapable of performing the work for which they are intended, they shall be removed and new sand traps shall be constructed in accordance with the requirements of this ordinance and these specifications, within sixty days after receipt of notice from the Engineer to make such change.

Sec. 8. All garages, industrial establishments and other buildings from which gasoline or oil are liable to flow into any house connection or sewer, shall be provided with properly constructed separators of ample capacity to intercept the gasoline and oil and prevent them from entering the sewer.

Gasoline or other volatile oils shall not be permitted to drain into the house connection or sewer.

Sec. 9. All work done in making connections to sewers and all materials furnished therefor shall conform to the requirements of the specifications annexed hereto and adopted herewith and entitled "Specifications for the Construction of Drains or Connections to Sewers in the City of Plainfield, N. J."

Sec. 10. Any person or corporation violating any of the provisions of this ordinance shall, upon conviction thereof, be punished by a fine not exceeding twenty dollars, or imprisonment not exceeding ten days for each offense, or both such fine and imprisonment.

SPECIFICATIONS FOR THE CONSTRUCTION OF DRAINS OR CONNECTIONS TO SEWERS IN THE CITY OF PLAINFIELD, N. J.

Inspection.

All work and materials shall be subject to the inspection of the Engineer or his representative, and all improper work shall be reconstructed, and all materials which do not conform to the requirements of the specifications shall be removed from the work. In no case shall any work be covered until it has been inspected and approved by the Engineer or his representative.

Location.

The proper location for the connection will be given at the time the permit is issued and no deviation from this location shall be made and no opening shall be cut into a sewer without special permission from the Engineer or his authorized representative.

Precautions.

All excavations, piles of materials and other obstacles incident to the work must be protected with barricades and lights to prevent accidents.

Excavation.

All macadam stone or other paving material removed in excavating the trenches shall be piled by itself, and after the completion of the work shall be relaid and the street left in as good condition as before being disturbed. In case the stone is wasted, or if the trenches settle, the contractor shall furnish new stone and restore the surface to the proper grade at his own expense.

Excavation shall be made in open trenches and no tunneling will be allowed except by permission of the Engineer.

In case the ground in the bottom of the trench is soft or spongy, it shall be excavated to such increased depth as the Engineer may direct, and shall be refilled with gravel or other suitable material, thoroughly rammed.

House Connections.

House connections shall be constructed of four inch cast iron pipe, strong, tough and of sound, even grain, weighing not less than 13 pounds per linear foot, and coated inside and outside with hot coal tar varnish. Larger pipes shall not be used except by special permission.

In laying the iron pipe, gaskets of clean, sound oakum or jute, braided or twisted, and tightly driven, shall be used to pack the joints. The best quality of pure, soft lead, suitable for calking, shall be used, and the depth of lead shall not be less than one inch. Before running the lead, the joints shall be carefully wiped out, and shall be run full at one pour. If the gasket becomes wet before time for pouring, it must be removed and a dry gasket inserted in its place. The joints shall be thoroughly calked by competent and experienced men, and when finished, the lead shall be flush with the face of the socket and the joint shall be absolutely tight.

Grade.

No connections with the sewers shall be laid with a less inclination than one-quarter of an inch to the foot except by special permit and at owner's risk.

Pipes to Be Clean.

All rubbish must be removed from the pipes before they are laid, and the open end of the pipe must be protected to prevent the intrusion of dirt.

Pipes to Be Plugged.

When the pipe is not connected to the soil pipe at once, the upper end shall be closed with a cemented or leaded plug.

Refilling.

The lower part of the trenches shall be refilled with the best of the excavated material, and no filling shall be done above the pipe until the material around it shall have been thoroughly tamped. The remaining portion of the trench shall be refilled in horizontal layers not exceeding nine inches in depth, each of which shall be well rammed. The earth must not be thrown into the trench faster than it can be distributed and properly rammed. During filling, the number of men ramming shall not be less than the number of men filling. All extra material and rubbish must be promptly removed after the completion of the back-filling.

Sand Traps.

Sand traps shall be constructed in accordance with the plans on file in the office of the City Clerk and under the direction of the Plumbing Inspector of the Health Department.

Gasoline and Oil Separators.

Gasoline and oil separators shall be installed under the supervision and subject to the approval of the Plumbing Inspector of the Health Department.

5 27 2-th

NEW JERSEY CENTRAL

TRAINS LEAVE PLAINFIELD.

For New York—2:10, 3:41, 5:08, 6:46 (6:52 except holidays), 6:24, 6:50, 7:26 (7:26 except holidays), 7:41, 7:44, (7:55 except holidays), 7:58, 8:12, 8:30 (except holidays), 8:36, 8:42, 8:50, 9:29, 9:53, 10:28 11:27, 12:12 p. m.; 12:34, 12:55, 1:44, 2:25, 2:39, 2:55, 3:12, 4:01, 4:13, 4:36, 5:39, 6:32, 6:47, 7:41, 8:27, 9:27, 9:30, 10:15, 10:36, 11:43 p. m. **Sunday**—2:10, 3:41, 5:40, 7:21, 7:58, 8:52, 9:34, 9:49, 10:37, 12:12 p. m. 12:39, 12:58, 1:28, 2:09, 2:15, 2:55, 3:17, 4:29, 5:34, 7:14, 8:13, 8:27, 8:45, 8:39, 9:37, 10:21, 10:36 p. m.

For Newark—5:08, 6:27, (7:05 through train to Newark), 7:41, 8:36, 9:29, 10:21, 11:27 a. m., 12:34, 12:55, 1:44, 2:39, 3:08, 4:13, 4:36, 5:39, 6:25, 6:47, 7:41, 8:27, 9:30, 10:36 p. m. **Sunday**—7:23, 8:52, 9:34, 10:37 a. m. 12:39, 12:58, 1:28, 2:09, 2:55, 3:17, 4:29, 5:34, 7:14, 8:13, 8:35, 8:39, 9:27, 10:20 p. m.

For Easton, Bethlehem, Allentown and Mauch Chunk—5:18, *8:20, 9:44, 11:27 a. m.; 2:00, 5:24, 5:44, (6:59 to Easton) p. m. **Sunday**—6:19, *9:44 10:57 a. m.; 1:58, 5:44, 7:06 p. m.

For Wilkesbarre and Scranton—5:18, 9:44 a. m.; 5:44 p. m. **Sunday**—6:19, 10:57 a. m., 5:44 p. m.

For Red Bank, Long Branch and Asbury Park, etc.—3:41, 8:12, (9:53 a. m. Red Bank), 11:27 a. m., (12:34 Saturday only) (12:58 Red Bank only) (3:12 Red Bank only), 4:13 6:25, 8:27 11:43 p. m **Sundays**—3:41, (7:58 Red Bank only) 8:52 a. m.; (9:40 Red Bank only), (2:15 Red Bank only), 3:17, (8:13 Red Bank only), 8:35 p. m.

For Atlantic City—3:41, 9:53 a. m (12:34 Saturdays only), 3:12. **Sunday**—9:40 a. m. 7:15 p. m.

For Philadelphia—6:23, 7:29, 8:46, 10:42, 11:53 a. m., 12:42, 1:54, 2:46, 5:13, 6:44, 8:47, 9:46, 10:48 p. m., 1:20 a. m. **Sunday**—5:19, 8:45, 9:39, 9:57, 10:39, 10:43, 11:41 a. m., 12:42, 1:44, 3:46, 3:42, 4:39, 4:54, 5:38, 6:39, 6:44, 8:47, 9:46, 10:56, 11:54 p. m. 1:20 a. m.

For Baltimore and Washington. Daily 8:46, 10:42 a. m., 12:42, 2:46 3:44 p. m. *Except Sunday.

HOTELS.

HOTEL WALDORF

HENRY WINDHAM, Prop.
144 EAST FRONT STREET.
Gottfried Kruger's Extra Beer on draught. Imported Wines Liquors and Cigars. Hotel accommodations and private Dining-room.

HOTEL SOMERSET

Newly Papered and Painted throughout. Table Board and Rooms by Day or Week.
Piel Bros. and Kruger's Beer on draught.
W. G. FEASTER, Proprietor.
97 Somerset St. Tel. 991

WEINMAN'S CAFE

GENERAL NEWS TICKER.
Stock quotations.
Up to the Minute.
'PHONE 1527.

PAINTERS AND DECORATORS.

James C. Hansen

DECORATOR
Dealer in
PAINTS—OIL—GLASS—VARNISHES, ETC.
141 East Front St., Plainfield, N. J
Distributor of John W. Masury & Son's Pure Colors, Ready Mixed Paints, Etc.

1915 WALL PAPERS

IMPORTED and AMERICAN GOODS
C. CONOVER & CO
Decorators, Painters and Paperhangers, Window and Plate Glass.
115 Elmwood Place. Tel. 1142

COAL DEALERS.

TenEyck & Harris

Dealers in
LEHIGH VALLEY COAL.
Tel. 2081-J-2, South Plainfield.

Kindling and Grate Wood.

Prompt deliveries. Orders received at
89 SOMERSET STREET.
JOHN MOBUS.
P. O. Box 320. Telephone 2538-J

N. MEYERS & SONS

COAL
COKE AND WOOD
Office tel. 1152-W. 121 Watchung Av.
Yard tel. 1511-W.
Fourth and Washington Streets

A. H. ENANDER

SANITARY PLUMBING, GAS FITTING, STEAM AND HOT WATER HEATING.
Contractor for Sewer Connections
125 WATCHUNG AVE.

—Classified advertising does not work miracles—it merely brings logical results. And these are more to be desired than miracles.

PHONE YOUR ADS

ONE CENT A WORD

SCOOP, THE CUB REPORTER • THE BOSS IS HOT ON SCOOP'S TRAIL BY "HOP"

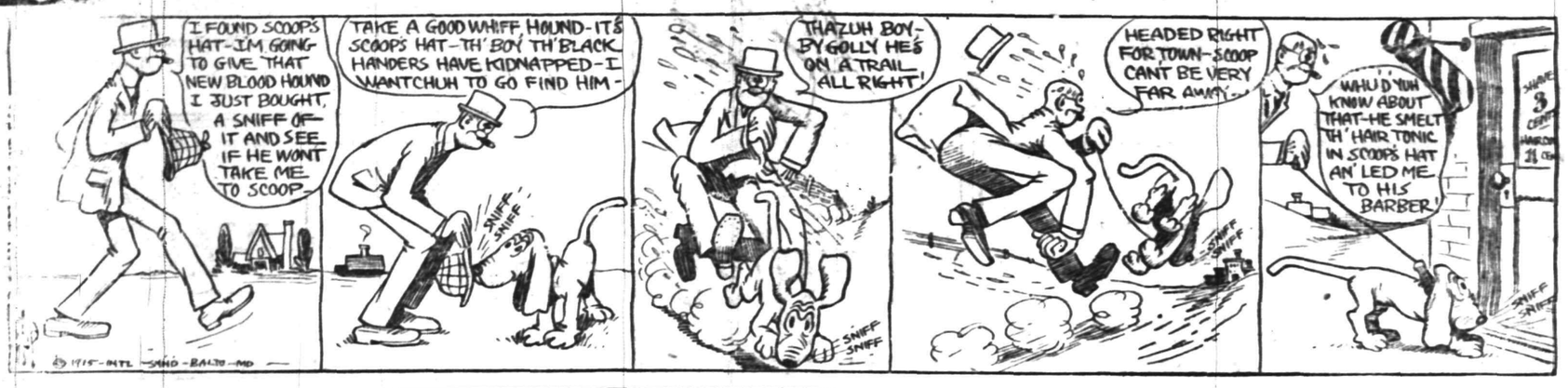

SMART BUNGALOW APRON.

No. 8888.

One of the things for which a great many women have felt a need is a pretty yet serviceable morning dress for use in the bungalow. Ladies' Home Journal Pattern No. 8888 has met this demand admirably, for it is not only easy to make, but it is perforated for a variety of styles, allowing a very fall latitude for individual taste in its construction. It opens at the side front, and can be made with or without belt and pocket. Length of apron in center-back is 51 inches. Sizes 32 to 44. Size 36 requires 4¾ yards of 27-inch material, 3¾ yards of 36-inch or 3¼ yards of 42-inch material, and ½ yard 36-inch contrasting material.

Patterns may be obtained at the store of A. E. Force & Company.

COMING EVENTS.

TODAY.

Muhlenberg Hospital Graduation Exercises at Hartridge Auditorium.
Warren Chapel C. E. Anniversary Meeting.
"Welcome Night" at K. of C. Club.
Mission at St. Joseph's Church.

TOMORROW.

Building Trades Council.
Play at Debele Hall.
Grace M. E. Church Sunday-school Entertainment.
Mission at St. Joseph's Church.
St. Mary's Social Club Strawberry Festival in T. A. B. Hall.

SATURDAY.

Mu Eta (N. P. H. S.) May Walk.
"Pro" Golf Match at Plainfield Country Club.
Mission at St. Joseph's Church.
Subscription Dance at P. H. S.

MONDAY.

Borough Board of Education.

THURSADY.

"Welcome Night" at Columbus Club.
Box Luncheon at Warren Chapel.

DR. COOK AGAIN ON THE JOB.

San Francisco, May 27—Sympathizers were on hand here today to give a rousing send-off to Dr. Frederick A. Cook, the dethroned Arctic hero, who announced from Chicago that he would sail from San Francisco today and attempt to climb Mount Everest, in the Himalayas, the highest mountain in the world. Dr. Cook has decided to get back into the hero game, and therefore no mountain is too high for him.

INAUGURATE COLLEGE PRES.

Fargo, N. D., May 27—The inauguration of Dr. John W. Hansel as president of Fargo College will take place today and tomorrow. President Henry C. King, of Oberlin College, will be the principal speaker at the inauguration. Leading educators of the Northwest will take part in the ceremonies.

RECOVER BATTLE FLAGS.

Marion Ind., May 27—The tattered battle flags carried by the famous Tenth Indiana Regiment in the Civil War will be reclaimed by Governor Ralston today. The old flags were recently found in Washington by Mrs. Isabell W. Ball, an associate editor of the National Tribune, the organ of the G. A. R. Mrs. Ball wrote to Governor Ralston announcing her discovery, and Governor Ralston has announced he will receive the flags from the hands of Mrs. Ball at the State Encampment of the G. A. R. here today.

—It pays to use the advertising columns of The Press.

New Jersey Central One Day EXCURSIONS

DECORATION DAY
LAKE HOPATCONG
$1 ALSO EVERY SUNDAY May 30 to Sept. 5.
Leave Plainfield, 9:10; Dunellen, 9:15; Bound Brook, 9:24 a. m. All dates.

MAUCH CHUNK
Decoration Day, also Sunday, May 30th.
$1.50 Leave Plainfield, 8:57; Dunellen, 9:03; Bound Brook, 9:12 a. m. All dates.
5 27 2p

PROPOSALS FOR CONCRETE ARCH BRIDGE.

Sealed proposals will be received at the Borough Hall, North Plainfield, Somerset County, N. J., by the Joint Committees of the Board of Chosen Freeholders of Somerset County and the Board of Chosen Freeholders of Union County, at 11:00 a. m., on Friday, May 28th, 1915, for the following described work:

New reinforced concrete bridge over Green Brook at Grove Street, between the City of Plainfield and the Borough of North Plainfield.

Plans and specifications for this work may be examined at the office of the County Engineer of Somerset County, Somerville, N. J., also at the office of the County Engineer of Union County, 120 Broad Street, Elizabeth, N. J.

Each bid must be accompanied with a certified check for $500.00, as required by the specifications as a guarantee of good faith.

The Joint Committee reserves the right to reject any or all bids as may be deemed best for the interests of the Counties of Somerset and Union.

JOSHUA DOUGHTY, JR., Co. Eng'r., Somerset County, N. J.
JACOB L. BAUER, Union County, N. J.
5-20 21 22 24 25 27

PUBLIC NOTICE!

The Plainfield Board of Health considers itself under no obligation to investigate unsigned complaints. The complainant's name is used for record purposes only and the signature is an evidence of good faith. Such communications will be given as prompt attention as possible.

N. J. RANDOLPH CHANDLER, Health Officer.

"BREEZY POINT,"
A Comedy In Three Acts.
Presented by the Junior League, of St. Peter's, of New York City,
Debele's Hall, Friday, May 28, at 8:15 p. m.
Admission, Adults 15c; Children 10c.

PLANT NOW

500 Rhododendrons, Kalmias, and choice Evergreens for quick sale, we offer the above at a liberal discount off usual prices. Bedding Plants, 350 varieties. We have fifteen greenhouses full of choice plants for planting out. 5,000 Geraniums, 5,000 Salna, Cannas and Dahlia, new Japanese and hardy Chrysanthemums, Roses, Clemitis, hardy Vines, etc. etc. Vegetable Plants in great variety. Come to greenhouses, make your own selection at a big discount off usual prices and get premiums for carfare. Purchases of $1.00 delivered free within city limits. Alphano Humus at special prices. Fertilizers and insecticides in stock.

Greenhouse, South avenue, one block from Trolley Terminus.
'Phone 331.
Open from 7 a. m. to 7 p. m.
Store, 159 E. Front St.; 'Phone 928.

Chas. L. Stanley

CLASSIFIED RATES.

One cent a word for first insertion, one-half a cent a word for each subsequent insertion of the same advertisement for less than one month. Fifty cents a line for one month. Double Charge for Capitals. No advertisement received for less than 10 cents. No display or black face type used in this column.

The Plainfield Daily Press cannot give information regarding advertisements for which answers are to be sent care of the Press. Persons replying to office addresses must mail or leave written answers as stated in advertisement.

CARD OF APPRECIATION.

Plainfield, May 27, 1915.

We take this opportunity of expressing our sincere thanks to the Rev. Dr. Anderson, Lydia Chapter, 41, Order of Eastern Star, and our kind neighbors and friends, for their willing assistance and beautiful floral tokens in our hour of bereavement.

MRS. RACHEL R. SEAL,
WM. T. SEAL AND SONS.

T. A. MOORE
UNDERTAKER
612 E Sixth St.
Tel. 741-R

Estab. 1868 Tel. 2854
J. J. & C. A. HIGGINS
UNDERTAKERS.
Private Funeral Chapel
109-111 West Fourth Street
Auto Cortege for Long Distance.

Established 1872.
P. CASEY & SON,
Undertakers and Embalmers.
Office 100 North Ave | Telephone 2331 | Residence 417 W. 3rd St
N. Y. Office, 10 E. 22nd St. (Tel. 2094 Gramercy)

A. M. RUNYON & SON,
UNDERTAKERS
402 Park Avenue. Telephone No. 49.
Office open day and night.
Office of Hillside Cemetery.
New York office—50 Great Jones St. Tel. call 3245-Spring.
New York Embalmers License—1230.
New York Registered Licensed Undertaker No. 515.

H. DEMOTT
UNDERTAKER.
56 Somerset St. 'Phone 1128-W

L. L. MANNING & SON,
STEAM GRANITE WORKS
Corner Central Ave. and West Front St.
Opp. First Baptist Church. 'Phone 428-J

REAL ESTATE FOR SALE.

FARM FOR SALE near Princeton; finely located on State road; also other choice farms for sale. J. T. Vail, 177 North avenue, Plainfield. 4 19 tf

PALENVILLE, N. Y.—For sale or rent, cottage, eight rooms, about one acre land. J. T. Vail. 5 15 tf

INCOME property for sale; good paying investment. Address Investment, care of Press. 4 16 tf

FOR SALE OR EXCHANGE.

FOR SALE OR EXCHANGE—High powered roadster, good condition, will exchange for small light roadster or will sell for $175. 'Phone 364-J. 5 24 6

SITUATION WANTED—MALE.

A STUDENT in stenography, from Herr College, is prepared to take position. Address K., care Press, or call Tel. 2248-W. 5 27 3

FOR SALE.

CEDAR WOOD for fences, arbors, rustic wood; also bean poles. John Mobus, city. 'Phone 2538-J. 5 6 1mo

FOR SALE—Curly birch bedroom suit of three pieces, in good condition; also body Brussels rug, 10x15; reasonable price. Address Furniture, Press office

HELP WANTED—FEMALE.

WANTED — 10 EXPERIENCED FINISHERS ON MUSLIN UNDERWEAR. NAT LEVY & CO., 339 WATCHUNG AVENUE. 3 30 tf

WANTED—At once, experienced cooks in small families; wages $30 and $35; also 20 general houseworkers and nurse girls. Mrs. Keller's Agency, 22 Somerset place; 'Phone 1724. 5 25 3

WANTED—General houseworker; family of two; to sleep home. 1108 Helene avenue; tel. 1855-J. 5 26 3

LAUNDRESS for one day a week. 'Phone 1578. 5 27 2

WANTED—Scandinavian maid for general housework; no washing; reference required. Apply 976 Kensington avenue. 5 26 3

WANTED—An experienced Polish girl for general housework. Call 1127 Gresham road. 5 25 3

WANTED — General housework girl; must be good plain cook; small family. Call Mrs. E. H. Booth, 1346 Watchung avenue. 5 25 3

WANTED — General housework girl; two in family. 910 Madison avenue. 5 25 3

MISCELLANEOUS.

INSURANCE—ALL BRANCHES. AGENT FOR NATIONAL SURETY CO. J. T. VAIL. tf

AUTO parties taken in new Studebaker. Special North Jersey trips. Call 719-M. 5 18 1mo

TO CONTRACT whitewashing celcars. 624 West Third street. 5 27 6

UP-TO-DATE gas and electric fixtures; two-light gas chandelier 95 cents and up; gas and electric chandeliers $2 and up; brackets 15c and up; domes and showers at New York prices; call on us and save money. Naylor & Naylor, 128 North avenue. 4 28 1mo

EMPLOYMENT AGENCIES.

READ THIS—Murray's Employment Registry, 326 West Front street, near Grove, for reliable help; fees reduced and very moderate; 'phone 666. 2 13 tf

MRS. KELLER'S Employment Agency, 22 Somerset place, all nationalities. 'Phone 1724. tf

AUTOMOBILES FOR SALE.

LICENSED chauffeur, having position mornings, would like extra work driving afternoons or evenings, or both; need not be steady; experienced and careful driver; terms moderate. Address Chauffeur, care Press. 5 26 6

ROOMS AND BOARD.

DESIRABLE second floor room, with board. Mrs. Berrien, 602 Madison avenue. 5 5 tf

A VERY desirable room, with board, for gentleman. "The Plainfield," 515 Park avenue. 5 26 tf

FURNISHED HOUSE WANTED.

RESPONSIBLE family adults, June 15 to September 15, at least six bedrooms; near depot; highest references. Linbarger, 197 North avenue, Telephone 955. 5 27 3

WANTED TO BUY.

WANTED—A tricycle, at a reasonable price, for four-year-old child. Address Tricycle, Press office. 5 25 3

WANTED—Road car; state price and year. Address F. L. C., care Daily Press. 5 27 2

FOR RENT.

HOUSES, $12 to $50; flats, $10 to $30; stores, $7 upwards. D. McInnes, 318 Grant avenue; tel. 1198. 6 30 tf

SIX-ROOM, nice light apartment to let, with all improvements except heat, $20. Apply Neumann Brothers Company. 3 16 tf

4-ROOM apartments to let, with improvements, $13; Webster place near Seventh street. Call 770 Woodland avenue, 'phone 1687-W. 10 28 tf

PRIVATE garage for rent. Box 153, Dunellen. 5 24 6

APARTMENTS to let; 5 rooms and bath; all improvements. T. Callahan & Son, 300 Richmond street. 5 7 tf

APARTMENT, with private bath, and also single room. Apply 312 East Seventh street. 5 26 tf

HOUSE and garage to let, together or separately, on East Ninth street, near Watchung avenue. Apply in daytime to No. 811 Third place, or in evening telephone 1588. 5 18 11

HOUSE to let, 9 rooms, all improvements; hot water heat. 311 Madison avenue. 5 14 tf

FOR RENT—Five room flat, all improvements. 423 John street. 5 18 1mo

FLAT to let; all improvements, $16. 440 Watchung avenue.

FOR RENT—From June first, 4 room flats; bath; all improvements; first floor, $14; second floor, $13. 203 Grant avenue. 5 17 13

TO LET—Two four-room apartments, rent $10.50; part improvements; No. 1351 and No. 1363 South Second street. John Herrmann, 369 Somerset street, 'Phone No. 699-J. 5 13 1mo

MOVING PICTURE OR STEREOPTICON SHEET FOR RENT; big enough for the largest hall. Apply Daily Press office. tf

FLAT TO LET; six rooms and bath; 405 Liberty street. Telephone 2466. 5 5 tf

TEN-ROOM house, 418 East Second street; all improvements. William Newcorn. 4 11 tf

FURNISHED rooms, all improvements; pleasant, quiet home. 407 Central avenue, 'phone 2478-J. 5 1 1mo

FOR RENT—Store, corner Watchung avenue and Fifth street, opposite Neuman Brothers' Grocery Store. Apply Neuman Bros. Co. 2 23 tf

MONEY TO LOAN.

MONEY TO LOAN on bond and mortgage. J. T. Vail. tf

TITLES examined for purchases of real estate and bond and mortgage loans; mortgage investments negotiated. Charles J. McNabb, lawyer, 309 Park avenue. 1 4 tf

MONEY TO LOAN—First mortgage security; property centrally located. L. A. Clement, attorney, Babcock building. 3 9 tf

MONEY TO LOAN on mortgage. H. R. Linbarger, 197 North avenue; 'phone 955. tf

MONEY TO LOAN on mortgage. Manning & Curtis, 106 Depot Park. tf

MONEY TO LOAN on bond and mortgage. Mulford, opposite depot. tf

SITUATION WANTED—FEMALE.

RELIABLE waitress will go out for dinner or parties by day or hour; reference. 235 East Third street. 5 18 1mo

WANTED—Plain sewing, to do home; children's specially; prices reasonable. Address Reasonable, care of Press. 5 18 11

Mono Storage
WAREHOUSE
North Avenue
OPP. FREIGHT HOUSE
125 East Front Street

Public Confidence

The exacting public has the utmost confidence in our TRANSFER SERVICE for the reason that ALL the work is done by skilled, expert men that take REAL CARE.

Our equipment is the last word in modernity and excellence.

We are specially equipped for Piano Moving, handling expensive, delicate bric-a-brac, household furniture, etc.

Rates, etc., gladly quoted.

HAND'S EXPRESS CO.
OFFICE 60 SOMERSET STREET

MURRAY'S STORAGE WAREROOMS
THE OLDEST IN THE CITY.
AT 326 TO 332 WEST FRONT ST.

Near Grove St.; all the rooms are separate, airy and dry; large and small, at very moderate prices. Many years' experience in buying, selling, handling, packing and appraising goods.

Auction Rooms at 326 West Front Street.

R. Murray, Auctioneer, 326 West Front St. Phone 666

TIME TABLE
Plainfield Transit Co.

Between
Plainfield and South Plainfield
Plainfield and Sterling.
Plainfield and Oak Tree.
Plainfield and Warrenville.

PLAINFIELD AND SOUTH PLAINFIELD
LEAVE PLAINFIELD
WEEK DAYS

A. M.—||6.30, **7.45, via Plainfield Ave.; 4.00, via Park Ave.; 11.45, via Plainfield Ave.

P. M.—1.00, **2.00, via Park Ave.; 4.00, via Park Ave.; 5.00, via Plainfield Ave.; 6.15, via Plainfield Ave.; *9.00, via Park Ave.; 10.30, via Plainfield Ave.; *11.15, via Plainfield Ave.

*Saturday only.
xExcept Saturday.
||Except holidays.
**Runs on School Days only

SUNDAYS.

A. M.—9.00, via Park Ave.
Noon—12.00, via Park Ave.
P. M.—2.00, via Park Ave.; 4.00, via Park Ave.; 5.00, via Plainfield Ave.; 9.00, via Plainfield Ave.

LEAVE SOUTH PLAINFIELD
WEEK DAYS.

A. M.—||7.00, via Plainfield Ave.; **8.00, via Park Ave.; 9.30, via Plainfield Ave.
Noon—12.00, via Park Ave.
P. M.—1.30, *2.00, via Plainfield Ave.; 2.30, via Park Ave.; *4.30, via Plainfield Ave.; x4.45, via Plainfield Ave., 5.30, via Park Ave.; 7.30, via Plainfield Ave.; *9.20, via Park Ave.

*Saturday only.
xExcept Saturday.
||Except holidays.
**Runs on School Days only.

SUNDAYS.

A. M.—9.30, via Plainfield Ave.
P. M.—12.15, via Park Ave.; 2.30, via Plainfield Ave.; 4.30, via Plainfield Ave.; 5.30, via Park Ave.; 9.30, via Park Ave.

PLAINFIELD, WATCHUNG AND WARRENVILLE.
WEEK DAYS AND SUNDAYS

Leave Plainfield—6.45 A. M., 3.00 P. M., Saturday and Sunday; 6:20 P. M.
Leave Warrenville—7.15 A. M.; 3.30 P. M., Saturday only; 7.00 P. M.

Sundays and holidays the bus will leave for Watchung and Warrenville at 9.45. Other trips will be the same as week days.

PLAINFIELD AND STIRLING

Leave Plainfield—8.15 a. m., 4.15 p. m.
Leave Watchung—8.25 a. m., 4.45 p. m.
Leave Stirling—9.30 a. m., 5.15 p. m.
8.15 a. m. bus connects with 9.27 a. m. train at Stirling, for Newark.
4.15 p. m. bus connects with 5.15 p. m. train at Stirling, from Newark, connects with 5.01 train to Newark.

SATURDAY EXTRAS ONLY
Leave Plainfield—1.00 p. m.
Leave Stirling—1.30 p. m.

SUNDAYS ONLY.
Leave Plainfield—8.15 a. m., 4.15 p. m.

R. W. CAMPBELL, Mgr., 316 Park Ave.
'Phone 130, Plainfield.

Hoagland's Express
W. H. CARKHUFF, Successor.
FURNITURE AND PIANO MOVING
OFFICE, 116 WEST SECOND ST.
Telephone 888-W.

ORGANIZED 1864.
THE FIRST NATIONAL BANK OF PLAINFIELD
A COMMERCIAL BANK WITH SAVINGS and SAFE DEPOSIT DEPARTMENTS
FOUR PER CENT INTEREST PAID ON SAVINGS ACCOUNTS

AUCTIONEERS.
THE LEADING AUCTIONEERS
W. A. SCHORB & CO.
Also Dealers in Second Hand Furniture—Bought and Sold.
120 Madison Av., Jackson Blg.
Telephone 2296.

ADVERTISEMENTS
—FOR—
NEW YORK HERALD, WORLD, TIMES, SUN, JOURNAL, TELEGRAM, AMERICAN, BROOKLYN EAGLE GLOBE
—AND—
NEWARK EVENING NEWS
RECEIVED AT
PLAINFIELD DAILY PRESS
AT REGULAR OFFICE RATES.

Executor, Administrator

Guardian, Trustee

CO-EXECUTORSHIP

The man who makes his wife his sole executor unthinkingly places upon her in a time of acute mental distress a burden almost too heavy to be borne, but when he names her in conjunction with a competent trust company he knows that while she will retain the supervision of the estate, the trust company will attend to all the details.

This Company is a specialist in the management of estates. Consultation on the subject is invited.

THE PLAINFIELD TRUST COMPANY

Resources over $5,500,000.00

REAL ESTATE INSURANCE

Harvey R. Linbarger

197 NORTH AVENUE.

Telephone 953.

CHEQUES FOR TRAVELERS and STORAGE FOR SILVER

As the season for travel approaches, we call attention to our American Bankers' Association Travelers' Cheques. These cheques are self identifying, are negotiable everywhere and will be found a very convenient method of carrying funds.

While you are away and your house is closed, store your silverware in our modern storage Vaults. The charges are reasonable—the protection absolute.

SERVICE

The State Trust Company

R. Henry Depew, President

E. F. Feickert, Vice Pres. M. C. Van Arsdale, Vice Pres.

H. C. Nash, Secretary and Treasurer.

People Are Awaking

To the need of having clean sanitary bedding. Bed equipment that is made of fresh new material that has been carefully prepared and skillfully made to give the greatest comfort and service. Why not get the BED SPRING and MATTRESS that affords you the utmost in sleeping comfort and restfulness. No unclean or old material is used in the construction of our bedding.

FELTED COTTON MATTRESSES (Full Size).....$8.00 to $17.50
UPHOLSTERED BED SPRING (Full Size).....$12.50 to $17.00
WOVEN WIRE SPRING.....$3.25 to $8.75
BEST GOOSE FEATHER PILLOWS, 22x28, priced at...$5.50 a pair
WAY SAGLESS SPRINGS..$8.00 WIT-EDGE SPRINGS.....$8.75

For the Sleeping Porch

We have a variety of IRON BEDS, DIVANS and FOLDING COTS made for the purpose or they can be used wherever an extra bed is needed.

ADJUSTABLE HEAD DIVANS.....$7.85 up
FOLDAWAY COTS.....$5.50 up
FOLDING BED COUCHES.....$9.50 up
STEEL FRAME INSTITUTION BEDS (with Spring).....$6.50 up
IRON FRAME FOLDING COTS.....$2.85 up
BUNGALOW IRON BEDS.....$4.85 up
WHITE ENAMEL CHILDREN'S CRIBS.....$6.25 to $12.50

POWLISON & JONES

149-151 E. Front St. Plainfield, N. J.

Douglas Shoes

Are in a class by themselves. Where are you buying anything today to compare with them at $3.50? (The reason):

They make more $3.50 shoes than any other manufacturer in the world, and when they specialize on a one price shoe you get the benefit. Let your next pair be DOUGLAS SHOES.

A. K. Willett

107 Park Ave.

DOROTHY DODD SHOES

"Mayflowers of Footwear."

Dorothys for May days and early Summer wear. For every occasion—for picnic, party or outing—you should wear them.

Oxfords and Colonial Pumps—

$3.75 TO $5.00.

Every new style worth while is now on display in our ladies' department. We invite you to call—no trouble to show shoes.

VAN ARSDALE'S

127 East Front Street.

CLOSED ALL DAY MONDAY

Trade Saturday and Celebrate Monday

ROTH & CO.

SEASON ASSORTMENT **FRESH FISH** FINE PRICE

Strictly FRESH PORGIES, cleaned 7c.....
Strictlly FRESH FLOUNDERS, cleaned 7c.....
Not cleaned, lb..... **5c**
Extra big catch the reason; don't pay fancy price.

Strictly Fresh Caught Butter Fish, lb..... **8c**

Help us Make This a Porgie Day; Long Island FRESH CAUGHT PORGIES, cleaned..... **4 lbs for 25c**

Long Branch WEAK FISH, 2 to 3 lbs; from the nets of Long Branch, lb..... **10c**

OTHER FISH OUT OF WATER DIRECT TO US

FRESH BOSTON COD, boil or steaks, lb..
FANCY BLUE FISH, lb.....
BOSTON MACKEREL, lb..... **12½c**

Boston Choice Mackerel From Boston, 1½ to 2½ lbs, lb..... **14c**

Fresh Scallops, lb..... **25c**

Fresh Lobster, lb..... **25c**

Soft Shell Crabs, prime, dozen..... **85c**

Watchung Ave. and Fifth St. **Telephone 760---761---762---763**

Neumann Brothers Company

Efficient and Rapid Delivery Service to All Parts of the City

EVAPORATED FRUITS.

Fine Fresh, Meaty Fruits.

Prunes, 3 lbs for.....25c
Prunes, 13c; 2 for.....25c
Prunes, lb.....15c
Prunes, extra large.....25c
Apricots, fancy Moorparts....20c
Peaches, unpeeled, 2 lbs for..25c
Peaches, peeled, lb.....22c
Pears, lb.....20c

OUR CANDY DEPT.

Why not try a pound of this confection?

All fresh and a fine assortment to select from.

Moland's Famous Quaker City Brand of

HAMS AND BACON.

These goods are packed for finest trade, and priced special at the following:

Hams, 8 to 11 lbs, at.....21c
Bacon, Strip 4 to 6 lbs, at..26c
Bacon, 1-lb boxes, sliced, at..33c

OUR VEGETABLE DEPT.

The finest the gardens produce.

Green and Wax Beans.....15c
Cauliflower.....40c & 45c
Egg Plant.....15c, 20c, 25c
White and Yellow Squash, 8c, 10c and 12c.
Celery, per bunch.....25c
Celery Hearts.....12c
Cucumbers, 18c, 2 for 15c....10c
Tomatoes, quart.....25c
Lettuce.....8c
Jersey Beets.....10c
Jersey Carrots.....5c
Romaine.....10c
Asparagus.....20c & 25c
Spinach, ½ pk., 12c; peck...20c
Beet Greens, ½ pk, 12c; peck.20c
Bunch Onions, 3 for.....5c
Radishes, 3 bunches for.....5c
Water Cress.....6c
Bermuda Potatoes, 4 quarts..35c
Florida Potatoes, 4 quarts...30c
New White Onions.....10c
Bermuda Onions.....8c

FLOUR.

The price of Flour is still advancing; we offer the following:

Gold Medal
Hecker's
Pillsbury
per bbl $9, per bag $1.15

The Famous Premier Brand of

JAMS AND MARMALADE.

All Pure Fruit, special in the following flavors:

Strawberry
Raspberry
Peach
Damson Plum
Apricot
Cherry
Pineapple
Blackberry
Orange Marmalade

Per Doz. $1.90 Per Jar 18c

FRESH FRUITS.

Strawberries (Maryland), these berries are coming to us the finest we have seen.

Pineapples are at their best. We have very good canning pines, priced at $1.10 per doz.; 10c ea. Others that are larger at $1.40 dozen, each.....15c

Oranges, both Florida and California, at 35c, 40c, 45c per dozen

Grape Fruit, 10c, 3 for.....25c
13c, 2 for.....25c
Red Bananas, dozen.....60c
Yellow Bananas, doz.....25c
Baldwin Apples, 4 quarts....30c
Table Apples, dozen.....35c

FOR TEA, COFFEE, BUTTER, EGGS

GO TO Van Dyk

"He sells most Who serves best."

This is exemplified in Van Dyk stores. Not only are the prices low, but the quality is the kind that brings people back for more.

More of the same kind of tea at 40c, 35c, 30c and 25c lb.

More of the same coffee at 30c, 28c, 25c, 20c and 16c lb..

SPECIAL

This Friday and Saturday Duchess, the best coffee in U. S. A.....25c lb.

Limit: 2 lbs to a customer. Larger amounts at our regular price, 30c lb; 5 lbs $1.40.

Best Spring Valley Creamery Butter, 33c lb.

Spring Valley Eggs, fresh from the nest, 27c dozen.

Van Dyk

Look for the Little Red Store For Best Values

168 E. Front St. Phone 645-W.

BRANCH STORES EVERYWHERE

Look for the name VAN DYK

ARRIVAL AND DEPARTURE OF MAILS AT PLAINFIELD POSTOFFICE.

May 20th, 1914.

NEW YORK MAILS. Arrive—5:30, 8:40, 8:40, 11:45 a. m., 1:30, 2:30, 5:00, 6:24, 8:30 p. m., 12 midnight. Close—6:30, 7:45, 10:00, 10:45 a. m., 12 noon, 2:30, 3:50, 5,45, 7:45, 9:00 p. m.

SOMERVILLE AND EASTON. Arrive 8:40, 10:45 a. m., 12:45 and 7:08 p. m. Close—6:30, 7:45 a. m., 1:30, 4:30 p. m.

PHILADELPHIA—Direct. Arrive—6:30 8:00, 9:40, 11:45 a. m., 12:30, 2:30, 7:06 p. m. Close—6:30, 11:30 a. m., 1.30, 3:50 5:50, 9:00 p. m.

THROUGH FAST MAIL FOR EAST Close—12 noon, 2:00, 3:50, 5:45 p. m.

DIRECT THROUGH FAST MAIL FOR WEST. Close—6:30, 11:30 a. m., 1:30 5:00 and 9:00 p. m.

DIRECT SOUTHERN MAILS. Close—6:30, 11:30 a. m., 1:30, 7:00 and 9:00 p m.

PENNSYLVANIA. West of Easton. Close—6:30 a. m., 1:30, 5:00, 7:00 p. m.

ELIZABETH—Direct. Arrive—6:30, 8:40 a. m., 1:30, 2:00, 5.30 p. m. Close 7:45 10:00 a. m., 12 noon, 5;45, 9:00 p. m.

NEWARK—Direct. Arrive—6:30, 8:45 a. m. 1:30, 2:30, 5:30 p. m. Close—6:30 7:45, 10:45 a. m., 12 noon, 2:00, 3:50 5:45, 9:00 p. m.

WATCHUNG. Arrive—1.00, 6:45 p. m Close—9:00 a. m., 5:30 p. m.

FARRENVILLE. Arrive—1:00 p. m Close—9:00 a. m.

SUNDAY MAILS. Office open from 9:30 to 10:30 a. m.

A. E. HOAGLAND, P. M.

CLOSED ALL DAY MONDAY

Trade Saturday and Celebrate Monday

Bargains! Bargains!

An Opportunity That You Don't Very Often Get

50% SAVING ON REGULAR PRICE

Call at Once as We Only Have a Few Left.

4—30x3 Clin.
5—30x3½ Clin.
12—32x3½ Q. D. C.
1—32x3½ S. S.
4—31x4 Q. D. C.
3—33x4 Q. D. C.
2—35x4 Q. D. C.
2—37x5 Q. D. C.

Buy a gasoline Book at $12.00. Price is advancing but we still maintain our price.

Call and see the most complete line of Auto Accessories in Plainfield.

PLAINFIELD AUTO TIRE CO.

407 WATCHUNG AVE.

Phone 1980.

War or no War! you will want Whiting's latest creation in Correspondence Cards and Paper.

It is "Khaki" and we have it in red and blue bordered for Infantry and Artillery.

We think you will like it stamped from your monogram to match.

Their Moorish Linen, in sand shade or white in the new "Plate sunk" effect is very attractive.

A new line of pretty cards are in for Birthdays, Anniversaries, School Graduations, Engagements, etc.

ESTIL'S BOOK SHOP

WILL F. WILLIAMS, Prop.

"Round the Corner" 111 Park Avenue.

AFTERWARDS.

You—who search for the best in automobiles, should also search for the best in agents and insurance to protect your investment from loss by fire and accidents which may be caused thru its operation.

You may search the wide world over, and find no better service than we have to offer you.

Auto fire at 1%.

REAL ESTATE LOANS RENTS **GEO. M. CLARKE CO.** Babcock Bldg. Telephone 205 Plainfield.

INSURANCE OF ALL KINDS.

Be a "popular author" for a day by writing a "Help Wanted" advertisement.

LIGHTING ELECTION NOTICE.

Notice is hereby given to the legal voters of Lighting Districts Number 1, 2 and 3, in the Township of North Plainfield, Somerset county, that on Tuesday, June 1, 1915, a special election will be held in said township between the hours of 1 p. m. and 7 p. m., for the purpose of electing the Commissioners in each district and for the further purpose of determining by ballot the sum of money to be raised and expended in each district.

Polling places:

District No. 1—Improvement Society's Hall, Watchung, N. J.

District No. 2—John Mooney's shop, Scotch Plains end.

District No. 3—E. J. Hughes shop, Washington avenue, Greenbrook road.

Dated May 10, 1915.

GEO. MOBUS, Township Clerk.

5 13 3-th

FLOORS

HARDWOOD AND PARQUET.

Old Floors Refinished.

S. E. WARD & CO.

108 Depot Park, Manning Building

Plainfield, N. J. Phone 824-R.

Big Fish Special

Fresh Boston Mackerel, lb.....15c
Weak Fish, lb.....10c
Cod Fish Steak, lb.....12½c
Chicken Halibut, lb.....15c
Jersey Sea Bass, lb.....15c
Eels, lb.....15c
Large Blue Fish, lb.....12c
Large Porgies, 3 lbs for.....25c
Small Porgies, 5 lbs for.....25c
Stem Clams, 3 bunches for.....25c

Don't Forget Our 5c Fish Special FRIDAY AND SATURDAY.

J. J. GOFF & SON

18 SOMERSET STREET.

—It pays to use the advertising columns of The Press

Established 1868.

Pictures, Plain and in Color, Dainty Mirrors and Picture Frames appropriate for

Wedding Gifts

--AT--

Swain's

317 W. Front St.

Paintings and Engravings cleaned and restored. Artists' Materials, Regilding.

Hasburg's Gold 65c.

AWNINGS

UPHOLSTERING

WINDOW SHADES

Frank G. Wikoff

721 W. Fourth St. Tel 1746.

AUTO BUSES

Dances, Parties, Lodges, etc. Parties from 10 to 50 people transported any distance at reasonable prices.

PLAINFIELD TRANSIT CO.

'Phone 830 Plainfield. 310 Park Ave.

4 27 3mo

HODGE'S PHARMACY

Y. M. C. A. BUILDING.

BELLE MEAD SWEETS.

Telephone 68.

RELIABLE MEN WANTED

Public Service Railway can use a limited number of men to serve as conductors.

Steady work. Good wages, sick benefits, pensions and life insurance paid by the Company.

Apply at Waiting Room, Watchung Avenue and Fourth Street, Plainfield, Fridays at 9 a. m., or at No. 127 Albany Street, New Brunswick, Fridays, from 2:30 to 3:30 p. m. 5 27 tf oawth

---

A day wasted in your classified advertising campaign for work is a real loss.

SATURDAY HALF HOLIDAY.

Until September 11, the Daily Press will be published at 1 p. m. on Saturdays. Classified ads. received until noon.

PLAINFIELD DAILY PRESS

THE WEATHER.

Fair tonight; Saturday partly cloudy; north to northwest winds.

Highest yesterday, 66; highest last year, 95.

Established May 10, 1887. SIXTEEN PAGES PLAINFIELD, NEW JERSEY, FRIDAY, MAY 28, 1915. SIXTEEN PAGES Two Cents a Copy, $5 a Year.

TRAINED NURSES GIVEN DIPLOMAS

Class of Nine Young Women Leave Training School of Muhlenberg Hospital.

ATTRACTIVE PROGRAM

Closing Exercises Held at Hartridge Auditorium — Address by Miss Bessie Le Lacheur, of New York—Reception and Dance Features.

Nine young women who have completed the prescribed course in the Training School for Nurses at Muhlenberg Hospital were graduated with honors at interesting exercises, held at the Hartridge Auditorium last night. There was a large attendance of relatives and friends, who joined in congratulations to the graduates. George P. Mellick, president of the Board of Governorss, was in charge of the program of exercises, which opened with prayer by Rev. Dr. Birney S. Hudson, of the Park Avenue Baptist church.

The speaker of the evening was Miss Bessie Le Lacheur, a director of the New York Nursing Bureau, who talked on "The Widening Field for Nurses." After referring to an article in the American Journal of Nursing, written by Henry L. Hall, of this city, in which he quotes Dr. Cabot, of Boston, in which he said that "the shortness of the nurse's working life is due to one-sidedness far more than to the long days and short nights which it entails." Miss Le Lacheur said in part:

"Is this true? If so, why? and what are we going to do about it. I hear the statement again and again, we want criticism, we want facts. We cannot correct our mistakes unless we know them. It is a common statement 'that nurses are a narrow lot.' They are simetimes said to see nothing but health or disease; that all a nurse sees in a human being is a physical body; that she is so absorbed in her work she sees no other.

"We do not pretend that this narrowness is confined to nurses alone. One finds it in many workers in various fields. It is possible no body of workers is free from it. Our question is, are we, as nurses, more absorbed in our work than is good for our work? My answer, after considerable thought and observation is, Yes, most of us are, or have been, one-sided. When the nurse enters the training school it is almost like entering another world. It often means practically an actual cutting off from the outside world for three years. I am speaking of the old ten to twelve-hour day with which I am familiar.

"My message to you is that whether in institution, private nursing or in public health work, our work is more effective, more valuable, if done with the knowledge of how it fits in with the rest of the world's work, and that it is possible for us to get and keep this wider outlook.

"First, in the training school shorter hours are needed; second, bring in other outside interests for the nurse while she is in training; third, offer elective courses in the third year; fourth, urge her not to neglect reading the daily papers, and good special magazine articles might be recommended by the teachers.

In all branches of public health work we are not, and can never think of ourselves as isolated workers. The whole success of the nurse in public health depends on her recognition and her co-operation with other social forces working for community and family welfare."

Mr. Mellick, who presented the diplomas to the graduates, extended a hearty welcome to those present. He said that the past year had been a particularly interesting one because of the activities at the hospital. He referred to the popularity of the new private room pavilion and the children's ward and many other alterations and conveniences, which makes more perfect the care of the sick. Mr. Mellick then gave a few statistics.

During 1914 the records show 18,104 patient days, and during the past year there were 21,010, an increase of 3,000. There were 1,135 operations this year, an increase of 130 over last year, and in the out-patient department there were 4,400, an increase of 2,335. The average number of patients at the hospital last year was 58, the maximum, 86. Mr. Mellick said that the course of training had been improved and brought up to a higher standard.

Mr. Mellick then presented diplomas to the following graduates:

Miss Adelaide K. Sutphen, Hempstead, N. Y.; Miss Cornelia C. Conover, Trenton; Miss Harriet Connelly, Pennington; Miss Lillian A. Cortelyou, Somerville; Miss Lillian M. French, Ontario, Can.; Miss Alice A. Nelson, Martinsville; Miss Elsie McCullough, New Market; Miss Dorothy Underhill, Watchung; Miss Isabelle C. Knox, Plainfield. Miss Knox and

(Continued on page 2.)

MEMORIAL SERVICE PLANS ARE COMPLETE

Crescent Company, K. of P., Arrange for Annual Trip to Portchester, N. Y.

An enthusiastic meeting of Crescent Company, No. 23, Uniformed Rank, Knights of Pythias, was held last evening at Flannery's Hall, East Third street, with a large representation of the membership present. Full and detailed arrangements for the various memorial services to be held next month were made during the course of the session.

Following the usual custom of several years' standing, the organization will go to Portchester, N. Y., to hold the memorial service over the grave of Harvey L. Patterson, formerly of New Market, who was killed in the Westfield wreck of January 23, 1903. The local lodge men will make the trip Sunday, June 13, by automobile, and will be entertained at dinner upon their arrival by the Knights of Pythias of that city, who will also assist the local men in the services. Mr. Patterson is buried at Rye cemetery, just outside of Portcheater. The arrangements for this service with the Portchester Knights were made by Harry Werner, who went to the New York town last Sunday.

The services at the local, borough and Scotch Plains cemeteries will be held on the afternoon of Sunday, June 20, when the local company will be assisted by Unity Company, of Elizabeth, who will attend in a body. The graves of the departed brothers will be marked with Pythian and American flags prior to that date. The company has arranged to attend divine service with the two other lodges of the city at the First Presbyterian church, Sunday evening, June 6. The latter service will also be attended by Lodge of the Castle, Somerville, and Somerset Lodge, of Bound Brook.

A smoker and social hour followed the formal session, short addresses of a fraternal nature being made by Captain J. E. Flannery, Colonel Charles McGinley and Harry Werner.

WARREN CHAPEL C. E. SOCIETY CELEBRATES

Twenty-seventh Anniversary is Observed With a Pleasing Program.

With representatives present from a number of the societies of this city, the Christian Endeavor Society, of Warren chapel, celebrated its twenty-seventh anniversary at the chapel, last night. There was a large attendance and the program was thoroughly enjoyed by all present. George Hoagland, president of the society, presided, and the pastor, Rev. Joseph O. McKelvey, led the devotional exercises which preceded the forgram. Alvah Dunham, of the borough, rendered a bass solo, accompanied on the piano by his sister, Miss Marielle Dunham, and Miss Try Mattox entertained with a recitation entitled, "The Last Hymn."

Miss Ethel McGonagel, secretary, read her report of the year's work. Louis J. Stites, treasurer of the society, made an annual report, showing that more than $400 had been raised by the society during the past year for all funds. Mr. Hoagland introduced Rev. Ernest Brown, of Dunellen, who gave an inspiring talk on "Christian Endeavor."

Following the program an informal time was held and refreshments were served by the social committee, of which Miss Viola Higgins is chairman. The rooms were decorated with white blossoms and presented a most attractive effect. The decoration committee consisted of Miss Viola Higgins, chairman Miss Ruth Easton, Miss Edith Wheeler and Albert VanWinkle.

The societies of Hope chapel, Evona chapel, Temple Baptist and First Presbyterians churches were represented.

There's Nothing So Delicious

as fine fresh killed Jersey broilers, never better than at this time of the year. 'Smalley Brothers' City Market, on North avenue, always famous for the finest poultry that is to be found, is specializing in these tempting delicacies, as well as fancy roasting chickens. Hams and bacon, cured by the best processes known, our own rendering of lard, and the choicest cuts of meat are always to be found here. A recently added feature has been the giving of United Profit-Sharing Coupons with all cash purchases. The splendid character of the articles for which these coupons can be exchanged makes them always in demand.—Adv. ***

—Advertise in the Daily Press.

EXHIBIT SHOWS MARKED SKILL

Much Enthusiasm Evidenced in Display of Work at the Plainfield High School.

A FINE DEMONSTRATION

The Ability of Boys and Girls to Do Practical Work is Seen in the Large Number of Useful Articles in All the Grades.

Doubts entertained by many that the public schools are not teaching the youth of today the practical lines of work necessary in later life were dispelled yesterday afternoon and night, when the work done by Plainfield pupils was exhibited in the spacious gymnasium of the Plainfield High School. Beginning with the fifth grade and ending with the senior year in High School, a thorough demonstration of the various classes of work taken up is exhibited. Much enthusiasm was manifested by friends and parents in the demonstration, and the remarkable skill of the boys and girls in the manual and industrial arts.

In the primary grades much of the manual training is wood work. Here the boy is given a chance to learn the handling and manipulation of tools, and how to make simple, but at the same time practical and useful articles, a knowledge of which will be of value later. Among the articles exhibited in this department are the different stages in the making of coat hangers, shelves, match holders, files etc. In the seventh and eighth grades the pupils are given an oportunity to enter more difficult lines, such as foot-stools, book-racks, folding tables, etcc. A great many pieces of furniture are made in the

(Continued on Page Fourteen.)

THINK EDGE HINTED AT 1916 CANDIDACY

Remarks Made by Acting-Governor at G. O. P. Meeting Arouse Interest.

Featured by a large attendance and enough enthusiasm to encourage the speakers to prophesy great things for the party at the 1916 polls, the dollar dinner of the City Central Committee of Elizabeth was held at that place, last night. Acting Governor Walter E. Edge was the lion of the occasion and during the course of his speech he made one remark that was considered to be a mark of his ambitions by those who heard it. This came when he referred to the duties that had fallen to his lot during the past few days as acting-Governor, and said that there was nothing in the obligations the position entailed that need frighten one. This was taken to mean that his eyes are turned toward the Gubernatorial chair rather than toward the United States Senate.

Charles H. Stewart was toastmaster and seated at the speakers' table were Acting-Governor Edge, of Atlantic City; Acting Adjutant General William T. Read, of Camden; former Congressman Charles N. Fowler, of Elizabeth; former Judge Robert Carey, of Jersey City; former Senator Ernest R. Ackerman, of Plainfield; Assemblyman Arthur N. Pierson, of Westfield, and State Senator Carlton B. Pierce, of Cranford. A large delegation of G. O. P. supporters from this city accompanied Mr. Ackerman to Elizabeth.

FREEMAN AS AD. WRITER FOR THE ROTHBERG STORE

William C. Freeman, for many years advertising manager of New York newspapers, but now an advertising specialist in the Metropolis, has written an advertisement which appears in today's Daily Press. Primarily it was prepared for Samuel Rothberg, but it is as much a boost for Plainfield as a shopping centre as it is for the Rothberg store. It preaches civic pride, along with some of the reasons why people should buy in Plainfield, and especially at the Rothberg store. The advertisement is so unique for this city, and so typical of the modern business methods of the man who has inserted it, that it is well worth careful inspection by every reader of the Daily Press. It will be found on page 5. This is the second time Mr. Freeman has written an advertisement for the Rothberg store, the former having appeared a little over a year ago.

—Ritz' favorite ice cream special, Saturday, coffee-walnut, 10c.—Adv.

ROUNDEY MIX-UP TAKES NEW TURN

Woman Held in $2,000 on Four Indictments Today in Union County Court.

PERJURY IS CHARGED

Pleads Not Guilty on All Four Counts—Stockton Out of Case—McCarter and English Her Attorneys.

As a sequel to the abrupt termination of her $25,000 alienation suit in the Union county courts last Friday, when she failed to put in an appearance to press her allegations against the woman she named as a defendant, Mrs. Florence E. Roundey was this morning arraigned before Judge James C. Connolly in Elizabeth, to answer to four different indictments found against her by the grand jury. At the request of Walter L. Hetfield, Jr., of the local law firm of Reed & Hetfield, the grand jury ordered a probe of the mysterious conditions involved in Mrs. Roundey's charges, and the counts were subsequently found against her.

Two of the indictments charge the woman with endeavoring to secure subordinated testimony, another the subordination of pejury, and the fourth alleges perjury directly. She entered a plea of not guilty to all four charges, and Judge Connolly fixed bail at $500 in each case, making a total of $2,000 for bond.

Since the termination of the alienation suit, when Judge Speer dismissed the case, Mrs. Roundey has moved from Plainfield, and her present address is unknown. The law firm of McCarter & English, of Newark, has been retained by Mrs. Roundey to defend her. Up to this time she has been represented by Richard Stockton, of Newark, but he has apparently severed his conection with the Roundey entanglement.

While nothing definite has been learned as yet concerning other principals in the case, it is understood that further charges are being prepared, and it is not unlikely that additional indictments will follow.

Mr. Hetfield announced at the time the Roundey alienation suit was thrown out by the court that "he would see the matter to a finish and punish every individual who had a finger in the pie." This is the initial result of Mr. Hetfield's actions, and his investigation has been a thorough and convincing one.

KNIGHTS OF COLUMBUS MEMBERS IN NEW YORK

Members of the Watchung Council, Knights of Columbus, will be guests of Amsterdam Council in New York city, Sunday, when the ceremonies connected with the exemplification of the third degree will be held. A large number of candidates will be introduced to the mysteries of the Columbians and the local delegation will assist in the degree work.

The trip to and from New York will be made in automobiles and the Plainfielders, as well as representatives from other New Jersey councils, will be entertained by the Metropolis brothers following the ceremonies.

POLICE CHIEFS TO MEET IN 1916 IN THIS STATE

Police Chief Kiely, who is attending the annual convention of the International Association of Police Chiefs at Cincinnati, yesterday, had the satisfaction of being informed that the 1916 meeting would be held in Newark, in connection with the observance of the 250th anniversary of that city's charter.

Michael Regan, chief of police in Buffalo, N. Y., was elected president at yesterday afternoon's session. The committee appointed to confer with the International Association of Sheriffs and the International Association of Special Agents of Railroads relative to joining a new organization known as the Federation of American Peace Officers, submitted a report approving the idea, and recommending that the chiefs join.

WELCOME NIGHT HELD.

"Welcome Night" was observed in the Columbus Club, last night, a large number of members and friends enjoying an informal program of bowling, billiards, dancing and vocal selections. This affair was held in connection with the usual Thursday night open-house plans.

NO COURT SESSIONS.

All cases scheduled to be tried in the city police court, this morning, were postponed until tomorrow morning by Judge William G. DeMeza.

WAR HEROES ARE GUESTS OF HONOR

G. A. R. Members Attend Exercises in Local Public Schools Today.

PATRIOTIC ADDRESSES

Patriotic Observance in Accordance With Annual Custom—Speakers at Various Institutions—Special Programs of Music.

Appropriate Memorial Day exercises in the public schools of city and borough were held this morning and afternoon. Members of the Grand Army visited each institution and gave short addresses to the pupils. Patriotic songs and recitations composed the main portion of the program. William S. Tyler visited the local High School, while Captain William Hand and P. B. Goodfellow visited the North Plainfield High School. Each made an address. The program of the exercises in the schools were as follows:

Plainfield High School—"To Thee, O Country," entire school; "The Recessional;" poem, "The Illusions of War," by Vernal Williams; oration, "Washington," by Curtis Dall; original senior oration, "What America Has Done for Peace," Miss Margaret Eaton; songs by school, "The Battle Hymn of the Republic," "Where the Flag is Full of Stars;" oration, "Patriotism," Archbishop Ireland, by Robert Moyer; oration, "Homes of the People," by Clifford Tildon; address, William S. Tyler; song by entire school, "The Star Spangled Banner."

North Plainfield High School—Address, Fred Aungst; poem, "Independence Bell," Miss Katherine Giddings; reading, "The Littlest of the

(Continued on Page Three.)

CELEBRATE THEIR GOLDEN WEDDING

Mr. and Mrs. Alexander Macauley, of Scotch Plains, Observe Happy Event.

Mr. and Mrs. Alexander Macauley, well-known residents of Scotch Plains, celebrated their golden wedding anniversary at their home in that place, Tuesday night, when a dinner was given in their honor. Owing to the recent death of William F. Reynolds, a grandson of the couple, the affair was a quiet one.

The couple was married in Plainfield, Rev. Dr. Bond, then pastor of the First Presbyterian church, officiating. The bride was Miss Margaret Bates, a native of Scotland, who came to Scotch Plains in 1860, while Mr. Macauley removed to that place in 1855. They have lived there ever since. The couple is highly respected and have many friends.

Mr. Macauley is a carpenter by trade and for many years was foreman for John Bornman, the contractor. The couple have five children, Mrs. William Reynolds, Samuel, Albert, George and Warren Macauley.

WILBUR LOST POCKETBOOK; TWO ARE TAKEN PRISONERS

Under suspicion of having stolen a pocketbook that belonged to Freeholder S. P. T. Wilbur, from a North avenue restaurant, yesterday morning, Richard Pallin, of Mountain avenue, is being held a prisoner at police headquarters to await a hearing tomorrow morning. John Lacey, of Harmony street, was also arrested and is being held to ascertain what he knows concerning the matter.

Mr. Wilbur dropped his pocketbook when leaving the restaurant and did not discover his loss until he reached the railroad depot. He then returned and found that Pallin, who was the only man in the place when he left, had disappeared. Wilbur met Pallin on Front street later in the morning, and after questioning both him and Lacey, who was with him, decided that they knew something about the pocketbook and had them arrested. On being searched at police headquarters Pallin dropped a razor from his clothing and is also being held on a charge of carrying concealed weapons.

Warning! Warning!! Warning!!!

$25.00 fine for anyone found without dimmers for their headlights. We sell Perrin Adaptors at $1.00 a pair. Can be applied to your old bulbs. Now is the time. Only $1.00 a pair. Plainfield Auto Tire Co., 407 Watchung venue; 'Phone 1980.—Adv.

*** 5 27 2

—Use Press want ads.

IMAGINATION GAVE MAN A BAD FRIGHT

Sewer Engineer Thought Copperhead Bit Him When Nail Pierced His Foot.

E. Franklin Lowe, a rodman in the engineering corps on the borough trunk sewer job, stumbled across a copperhead snake in the course of his work at Greenbrook road and West End avenue, yesterday morning. Having the natural animosity of a human for anything in the reptilian class, he made for it with a stick but failed to kill it at the first onslaught. The snake quickly prepared itself for a counter attack and might have made some trouble but for the lucky intervention of a laborer. The latter jumped forward with a shovel and severed the snakes in halves.

One of the many men on the job who witnessed the little encounter was I. O. Shafer, a member of the engineering staff on the sewer job. He had barely turned away after the copperhead was killed when he felt a stinging pain in his right foot. The thought flashed through his mind instantly that the snake had been accompanied by a mate and that it had bitten him through his shoe. Shafer let out a terrific yell that brought a rush of assistance just as he fell to the ground in a semi-faint. His associates noticed that what he thought was a snake bite was in reality a jab from a viciously sharp nail that stuck upright in a board. Nevertheless, between the thought of dying from poison and the pain of his injury, Shafer was in need of medical attention. He was hurriedly removed by automobile to Dr. A. H. Dundon's office, where treatment was accorded him.

The injured man fully recovered later in the day, but it is probable that the nail puncture will bother him for a week or more. He was able to return to work, but is compelled to use a cane in getting about.

ARTHUR E. SMITH WAS LOW BIDDER

Will Probably Get Contract to Build New Bridge on Grove Street.

Arthur E. Smith, of this city, will probably be awarded the contract for the new Grove street bridge, the bids of which were opened at a meeting of the Somerset county freeholders and a committee from the Union County Board, composed of J. Hervey Doane and Mr. Jones, held in the borough this morning. The successful bidder's figure was $7,373, the lowest of all the fourteen received. Burke and Bonham, with a figure of $8,386.30, was the only other local bidder.

The bridge will be a concrete arch, similar to Washington avenue bridge, which was built about five years ago. The bids were as follows: E. A. Smith Plainfield, $7,373; P. A. Hickey, Somerville, $7,991; Burke & Bonham, Plainfield, $8,386.30; Harrison & Hall Paterson, $11,562; Whittaker & Deal, $10,942; Cehaler Cement Company, $8,271; F. R. Long Company, $12,500; Ferro Concrete Company Harrisburg, Pa., $8,844; Charles Winans Company, $10,675; F. W. Schwears Company, New York, $10,127; Weldon Concrete Company, Scotch Plains, $9,800; Logan Cement Company, Paterson $9,184; Avorill Mathews Company, $11,254, and Sutton & Ernest, Neshanic $10,828. After the meeting the freeholders had dinner at Hotel Chatham.

JOHN ENRIGHT SUCCEEDS LATE J. BROGNARD BETTS

John Enright, superintendent of the public schools of Monmouth county, and one of the best known educators of the State, was appointed Assistant State Commissioner of Educationer today by Dr. Calvin N. Kendall, State Commissioner of Education. The appointment was immediately confirmed by the State Board of Education.

Mr. Enright will succeed the late J. Brognard Betts, of North Plainfield, who died several weeks ago after filling the position for many years. His salary will be $4,500 a year. The office is not a political one, and Mr. Enright will serve at the pleasure of the State Board of EEducation.

Manch Chunk $1.50 Excursion

Decoration Day, May 31, and Sunday, May 30; also Sunday, June 20, and every other Sunday and every holiday until September 12, inc., via New Jersey Central, leaves Plainfield 8:57, Dunellen 9:03, Bound Brook 9:12, Somerville 9:21 a. m.—Adv.

*** 5 26-28

ALLIED ARMIES REPORT SUCCESS

French, Italian and Russian Official Statements Optimistic in Tone.

TAKE MEN AND GUNS

Turkish War Office Says Forces of That Country Have Increased Activity in Mesopotania—Two More Boats Sunk.

Paris, May 28.—Gains for the French at both ends of the battle line are enumerated in an official communique issued by the French War Office today. Fortified houses, trenches and other defensive works of the Germans at Ablain, St. Nazaire, were captured by the French in a series of violent assaults against the German lines south of the Lorette Hills. Four hundred German soldiers and 12 machine guns were taken by the French on Thursday and further captures were made today. The French have renewed their attacks in the forest of Le Pretre, between the Meuse and the Moselle, where they took 60 prisoners yesterday. Ablain is about 8 miles north of Arras, and lies west of Souchez.

Petrograd, May 28.—The latest report from Grand Duke Nicholas says:

"We engaged the enemy successfully in the region of Shavli. We made progress southwest of the Murawjewo-Shawli line and on the lower Dubissa, repulsing the enemy near Rosijeny. In Poland on the Bobr front during night of May 25-26 the enemy bombarded with heavy artillery in the region of the fortress of Ossowiec. In the direction of Opatow, southwest of Ivangorod, the enemy has begun attacks with great force.

"In Galicia on May 25 and the night of May 25 26 the enemy delivered attacks along our whole front between the upper Vistula and the left bank of the San. He was repulsed everywhere. The stubborn battle on banks of the San between Przemysl and the Lubaczowka River, as well as between Przemysl and the great marshes of the Dneister continues with great intensity."

Rome, May 28.—The following communique was given out by the Italian War Office today:

"An artillery duel is progressing between our fortifications and those of the Austrians along the border of Ayrol and Trentino. We have extended farther northward our occupation of Austrian territory above the junction of the Chinese River. Alpine troops engaged upon the frontier of Carnia are progressing, making many prisoners. On the Friuli frontier we occupied Gradno. On the night of May 26-27 a flotilla of hydro-aeroplanes bombarded several Austrian positions."

Constantinople, May 28.—Turkish forces operating in Mesopotomia have increased their activity in the vicinity of Korna, at the junction of the Tigris and Euphrates River. On Wednesday night an attack made by boats manned by volunteers took two English positions. These are being held.

London, May 28.—The British steamer Cadeby, of 1,130 tons, has been torpedoed off Wolf Light by a German submarine. She was bound from Oporto, Portugal, to Cardiff, Wales. The crew and four passengers were landed at Newlyn on the Cornwall coast today.

Stockholm, May 28.—The Danish steamer Ely, of 1,747 tons, struck a German mine in the Baltic on Wednesday, and sank off Soederarm. The crew was rescued.

Geneva, May 28.—Thirty persons were injured when a train filled with refugees bound for Innsbruck, Austriafi from the Italian frontier, collided with a freight train today.

NO PAPER MONDAY.

Following the usual custom, the Daily Press will not be published on Monday next, in observance of Decoration Day. The business office will be closed all day, except for the posting of baseball scores. 5 28 2

A Battle That Made History.

One can read the European War with greater interest and intelligence after seeing our own greatest battlefield at Gettysburg. A visit at low cost of $2.50 is made possible by New Jersey Central excursion, Sunday, May 30. Special train leaves Plainfield 12:46 a. m.; Grant Avenue, 12:48 a. m.; Clinton Avenue, 12:50 a. m.; Dunellen, 12:54 a. m. Return at 3:00 p. m.—Adv.

*** 5-24 26 28

—Ritz Saturday special, Memorial Day chocolates, 30c lb. box.—Adv. ***

DUNELLEN

All the Happenings of the Day In Plainfield's Hustling Suburb.

PATRIOTIC EXERCISES.

The members of the W. G. Holton Council are requested to meet at the lodge rooms at 7 o'clock Sunday evening, to attend the patriotic service in the Methodist Episcopal church. Other patriotic organizations which will attend this service are the Daughters of Liberty and the P. O. S. of A. The Rev. Dr. W. C. Ramsey, the pastor of the church, has prepared an appropriate sermon for the occasion. A special feature of the service will be the presentation of an American flag by W. G. Holton Council to the Sunday-school.

Miss Florence Stemler, of Plainfield, has resigned her position with Frank Margentino to accept a position in Westfield.

Edward Herlich, of Dunellen avenue, has given up his local electrical contracting business and accepted a position on the Central Railroad.

Scout Troop, No. 1, will play the Plainfield High School Juniors on Maurer Oval tomorrow afternoon at 3:30 o'clock.

The annual strawberry and ice cream festival of the Methodist Episcopal church will be held on Thursday evening, June 10.

Edward MacCorkle has resigned his position at the plant of the Levgar Structural Company to accept a position in his home town, Berlin, Conn.

Miss Cornelia Van Benschoten, of Prospect avenue, is visiting in Arlington.

Mrs. Mary Kingsbury, of Jersey City, is visiting Mr. and Mrs. George W. Churchill, of Washington avenue.

The Apgar Construction Company has been awarded the contract of erecting a seven-room house for Morris Hegeman at Conover's corner.

S. M. Kookogey, of New Market road, motored to Morristown yesterday, in his recently acquired touring car to be examined for his license.

Frank Cashin, the North avenue cash grocer, is the father of a boy, who arrived at 3 o'clock yesterday afternoon.

Rev. E. R. Brown, pastor of the Presbyterian church, addressed the twenty-seventh anniversary celebration of Warren chapel at Plainfield, last evening. A large delegation of the Y. P. S. C. E. of the church accompanied their pastor.

TO ATTEND WEDDING.

Harrison E. Giddes and E. Jasper Maurer will attend the wedding of Isadore Smoleninsky to Miss Ethel Cohen at 296 Grand street, New York city, tomorrow evening.

Walter Nelson, formerly employed on the civil engineering staff of the Central Railroad, will be in charge of the county work soon to be started on the Dunellen-Stelton road.

Fred Corlell, of Main street, has recovered from his attack of scarlet fever, and is now able to be out.

Miss Kathryn Samson, of New Market road, is able to be out and about following a several days' confinement to her home as the result of a pin entering her foot.

John Fedderman, who recently gave up his office in the Dunellen Shoe Repairing store, has rented floor space in the tonsorial parlors of C. Rifino and F. Di Lonardi on North avenue.

CHAS. STARKER CHIEF.

At the monthly meeting of Defender Fire Company, No. 1, held last evening, in the Borough Hall, Charles Starker, of Washington avenue, was elected chief to succeed the late J. Newton Apgar, and W. S. Frederick was elected as a member of the New Jersey Firemen's Relief Association. Among other business was the decision to test all of the hose of the company next Friday.

Mrs. Stanley Krom, of Fenfield place, continues to improve slowly.

This section will be represented in the automobile racing world on Decoration Day, when Percy Lambert, of Willow Grove, will drive in the Olympic Park races at Newark. He will probably drive in three of the races on the card.

Harold Knight, of New York, has been in the borough for several days, where he formerly resided, visiting W. W. Outwater, of Tillifson road.

Casey Lambertson, of Fourth street, will cover third base for the Westfield Cubs tomorrow, when they play the Westfield Y. M. C. at Garwood. Joe Alberts, another local diamond artist, will probably cover the same position for the Rahway A. A., it being his first time with that team. Eugene Lidgate, of North avenue, will play his first game in the Tri-County League tomorrow afternoon, when he does backstop duty for the Hackensack team.

After warming the bench of the Worcester team for several weeks, Frank Hand, the only local boy in the minor leagues this year, is getting a chance to show the fans of the New England League what he can do in the way of catching. He has ousted a veteran from the job, and besides playing errorless ball, he is pounding the pellet hard.

The Rev. Reymond E. Marshal will conduct the prayer meeting in the Methodist church tonight.

It has now been ascertained that the Christian Endeavor camp will reopen on the mountain in back of the Plains on July 1 to remain open for that month and August. The plan adopted last year of having children at the camp only from Union county will probably be adhered to again.

Mr. and Mrs. John Hatfield, of Stout avenue, have been entertaining their daughter, Mrs. Luther Banks, and son, of Plainfield.

Measles seems to be prevalent among the younger children in the borough this spring, as about a dozen have been reported as being ill.

Miss Martha Elder, of Newark, is visiting Mr. and Mrs. Floyd Jones, of Paterson road.

Mrs. John Walsh, of Garwood, was in the borough yesterday, where she formerly resided. Several New York parties are looking at the Fanwood Hotel, on Martine avenue, which was formerly operated by Mr. Walsh, and who at present owns it, and it is probable that the property will shortly change hands.

Plains & Fanwood.

The first banquet of the Sunshine Weavers, of the Baptist church, was held in the Scotch Plains Memorial Parish House, last night, and proved to be one of the most pleasant local events of the season. Mrs. Kennelly, of Cranford, who is well known here, talked to the girls on the missions, and Maud Davis, of Montclair, also made an interesting address. The Rev. J. Madison Hare, pastor of the Baptist church and Mrs. Hare each had a few words to say in the course of which Mrs. Hare touched on the growth and good work the society has done in the few months it has been organized. About fifty members and their friends enjoyed the excellent dinner prepared by the women of the church and served in the "gym," which was prettily decorated for the occasion.

Miss Edith Lidgate and her brother, Sidney, left this morning for New Canaan, Conn., to spend Decoration Day with their aunt, Mrs. William Baxster.

John A. Thompson, of New York, is visiting his uncle and aunt, Mr. and Mrs. J. Hudson Thompson, of North avenue.

If there are children in your family, you have no more important duty than to protect them from impure milk.

Wood Brook milk stands always high on the list of the Board of Health Reports on milk. (Copies mailed on request.)

Wood Brook milk is health insurance.

WOOD BROOK FARMS,
Plainfield, N. J.

'Phone 1087

Bound Brook.

The Middlesex Union Sunday-school will lay the cornerstone of the new chapel tomorrow afternoon at 3 o'clock, with appropriate exercises. Rev. P. C. Bascom, of Bound Brook, Rev. Harold E. Green, of South Bound Brook, and Rev. T. E. Vassar, of the New Market Baptist church, will make addresses. Mrs. Giles, of Beechwood Heights, will sing.

The Bound Brook baseball team and the Y. M. A. team will play two games on Decoration Day. The morning game to be played on Y. M. A. Oval, South Bound Brook at 10:30 o'clock. The afternoon game to be played on Pierce Oval, East Bound Brook, at 3:30 o'clock.

South Plainfield.

Charles Thornton is the owner of a young colt born a few days ago. The colt's father, Walter Hal, has a track record of 2:04, and its mother, Sheldon Lady, a record of 2:25. Mr. Thornton has named the colt Lady Hal.

Dr. James Nelots, a prominent physician from New York, has had plans drawn for the erection of a one-story bungalow, where he will make his summer home. The dwelling will be built on his property on the Heights and Dr. Nelots expects to have his home finished and his family moved by July first.

Rev. J. J. Allen and William Lee have each purchased an automobile.

Russell Ripgee has returned home after spending a few days with his grandmother in Easton.

Daughters were born to Mr. and Mrs. Howard Miller and Mr. and Mrs. John Phillips, yesterday.

A number of people from this place gave a strawride and stopped at the "Tom Thumb Wedding" in New Dover, last night.

Westfield.

An axle of a motor truck belonging to Martin Cook, of Bound Brook, broke yesterday morning at North avenue and Elm street, partly blocking the busiest corner of the town until the load was removed. It was declared by those who examined the broken axle that it had been sawed nearly one-third through and the saw cut plugged up.

A special election is to be held in Westfield Tuesday, June 1, to appropriate $13,000 to finish the new high school. There is considerable opposition to giving the Board of Education the additional amount.

Negotiations are underway today to settle a strike called on the new Westfield High School Monday because of non-union plumbers on the job.

The Board of Trade has engaged the local band to give concerts one evening each week during the summer at the Washington School Park.

German Valley. and Chester

Mrs. Isaac Parker, of Hampton, is spending this week with her niece, Mrs. John W. Jarvis, of Hill Top Rest.

Mrs. Ranson Beam is entertaining for a short visit her grand-daughter, Miss Edna Crater, of Lake Hopatcong.

Mr. and Mrs. Harry Willis, of North Branch, are at William Bird's, to remain over the week-end holidays.

Miss Elsie Hoffman, of Newark, is visiting her aunt, Miss Beulah Hoffman.

Mr. and Mrs. John Barkman are entertaining their daughter, Mrs. Ida Riley, of Newark, for one week.

A delegation from this place went last night to Hackettstown to attend a district meeting of the Jr. O. U. A. M., of Warren county, held in the rooms of Monitor Council. State and county officers were present.

NEW AGREEMENT WILL DO AWAY WITH SEWER DELAY

Following a length discussion at the meeting of the Joint Sewer Commission, Wednesday night, Mayor Robert Clark, of North Plainfield, moved that a form of warrant be provided for the right-of-way committee, and that when such warrant is made payable to a land-owner and signed by the full commission it shall be honored by the treasurer of the joint sewer commission. This was adopted. This action disposed of a question opened by Eugene M. Laing, one of the commissioners appointed to secure rights-of-way, who claimed that some arrangements should be made whereby his committee could settle with property owners as soon as an agreement was reached as to price.

John Wescott, attorney for the Waudwell-Wingate Company and Atlantic Construction Company, contractors for the joint sewer trunk line, appeared before the meeting and stated that his firms are continually held up because the sewer commission has failed to secure the necessary rights-of-way through private properties.

PARENT-TEACHER ASS'N TO CONDUCT A MARKET

The final meeting of the year of the North Plainfield Parent-Teacher Association was held in the Somerset School yesterday afternoon, with a majority of the members present. Mrs. W. O. Taylor, the new president, presided and announced the standing committees for the coming year. The chairman of the various committees follow: Mrs. J. H. Buchanan, new membership; Mrs. A. E. Kenney, reception; Mrs. E. D. Hutchinson, entertainment; economic, Mrs. M. H. Ewart; D. Fred Aungst, question box; Mrs. Warren Townley, chaperone; Mrs. L. D. Townley, visiting; Mrs. W. N. Woodland, legislative; Mrs. F. E. Bach, hygiene; Mrs. P. E. Wisch, literature. Mrs. Guy D. Peck, vice-president, was appointed chairman of a special committee, which will devise means for raising funds for the recreation hall.

A report was made regarding the progress of that fund, and the total is now $190, of which $98 is in the children's fund. The association will hold a strawberry festival at Fairview avenue and Somerset street, Thursday night. A market will be held in the yard of the Somerset School every Saturday morning, where the children will bring their vegetables, which are raised for the contest, to be sold. This will continue throughout the summer.

NO PAPER MONDAY.

Following the usual custom, the Daily Press will not be published on Monday next, in observance of Decoration Day. The business office will be closed all day, except for the posting of baseball scores. 5 28 2

FLEETS AND ARMY IN DARDANELLES

The Ancient Hellespont Is Well Fortified Against Attack.

In a land and sea of romance and tragedy, encompassing almost more of those elemental and emotional atmospheres than any other of similar radius, is the strait of the Dardanelles, otherwise the Hellespont.

The forty-five miles of the strait connecting the sea of Marmora with the Aegean sea are not only protected by old, but also by new forts and by those more modern and Satanic inventions, floating and submarine mines.

Not only is the Hellespont strongly fortified with big guns both on the European and Asiatic shores, but east of

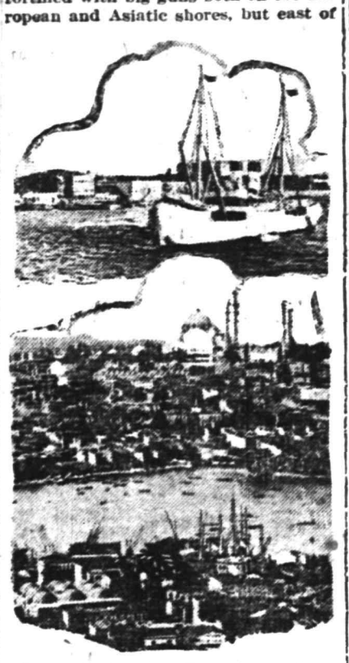

Photos by American Press Association.

FORTS AT THE ENTRANCE TO DARDANELLES AND SECTION OF CONSTANTINOPLE.

the sea of Marmora is the yet narrower strait of the Bosporus, seventeen miles long, connecting the Turkish sea of Marmora with the big Black sea, which the Russians practically control. The Bosporus is also imposingly fortified and mined, and vessels forcing the Dardanelles would be compelled to force the strait to make an opening from the waters of the Grecian archipelago or of the Aegean sea to the Black sea and to lay siege to Constantinople on the European side and the twin city of Scutari on the Asiatic side.

The entrance of the allied British and French fleets into the Dardanelles reopened the long disputed question of the relative strength of fleets and fortifications. The allies evidently expected to settle this question earlier, and considerable criticism has been aimed at Winston Churchill, first lord of the admiralty, by the London press for the conduct of the Dardanelles operations. It is asserted that the earlier attempt to force the strait without the assistance of land forces should never have been attempted. It is also pointed out that even should the narrows be forced unless there was a powerful army ready to occupy the Gallipoli peninsula the moment the fleet passed into the sea of Marmora the Turks and Germans would immediately close the strait behind it, and thus the warships would find it difficult to fight their way out again. Hence the tactics have been changed, and a powerful army has been landed at the Dardanelles.

KITCHENER A BUSY MAN.

He Is Constantly Sending Newly Made Soldiers to the Front.

Perhaps the very busiest man in England today is Lord Kitchener. He is assembling a magnificent army and is constantly sending new and newly made troops to the front which are making themselves felt along the fron-

Photo by American Press Association.

LORD KITCHENER AND GEORGE V.

tiers of France and at the Dardanelles. Only lately he delivered an address before the house of commons in which he severely criticised the treatment of British prisoners by Germans. The illustration shows him accompanied by King George reviewing a highland regiment before sending it abroad.

—You'll know what the old adage-makings meant by urging the "time is money" if you delay advertising for a tenant.

Special for Saturday

Children's 50c Parasols ...39c

ROSENBAUM'S BAZAAR

Special for Saturday

Ratine and pique Wash Skirts, values to $1.50, at....98c

Shop Here Saturday

SPECIALS IN EVERY DEPARTMENT THAT YOU'LL NEED FOR DECORATION DAY

SPECIAL REDUCED PRICES ON CONFIRMATION AND GRADUATION DRESSES

for misses, juniors and children; 6 to 16 and 13 to 19; priced special—

$3.98, $4.98 and $5.98

Misses'—

$4.98, $5.98 and $7.50

All new and dainty styles; values to $10.

EXCEPTIONAL BARGAINS OFFERED IN WAISTS

Ladies', Misses,' Children's and for small boys.

Lot 1—Ladies' black and white checked coats; all sizes to 42; special 4.98

Lot 2—Ladies' poplin gabardine coats, black, blue, sand; silk lined; values to $12.50; special..... 7.98

Lot 3—Children's and small boys'—all good styles from this season; values to $5.98; to close out $1.98 & 2.98

NEW SMART STYLES OF THE GOLFINE CORDUROY COATS

All the new shades now in style; silk lined with belt effect; values to $7.50; very special for Saturday... 4.98

WAIST SPECIALS

For Saturday always new styles at lowest prices in town.

Newest Novelty Awning Stripe with the new guage collar, at..... 98c

Fancy Crepe de Chine Waists in all shades; white, flesh and values to $3.00, at 1.95

Soft Jap Silk Waist, high or low neck, black or white..... 1.95

SPECIAL OFFER SILK POPLIN SUITS

In Copenhagen and sand; all lined with silk; $15 value; excellent styles for Summer wear; special for Saturday—

$8.95

Alterations Free.

WASH SKIRT SPECIALS

For Saturday—Newest Styles.

Regular and extra sizes up to 36 waist.

Velvet Corduroy Skirts, special 2.98

Pure Linen and Gabardine, special 1.98

Pique and Palm Beach, special 1.79

Ratine and Fancy Striped, special 1.50

One lot of Skirts to close out, at 98c

PARIS MANUFACTURERS

HIGH QUALITY GARMENTS FOR WOMEN

SUITS COATS | DRESSES SKIRTS

Getting ready for the coming Holiday? If so, visit the factory where quality garments are made and sold direct to you at whole sale prices.

SUMMER DRESSES
For Women and Misses

In the latest style creations of newest materials. Marquisettes, novelty crepes, French voiles, linens, cotton voiles, etc.

2.25, 3.25 and $5

SPORT COATS
For Women and Misses

For out door wear, coats of corduroy in latest shades, white chinchilla and novelty cloths, all finely tailored. Priced—

3.50, 6.00 and 9.50

BEACH CLOTH and LINEN SUITS

These new and popular suits are all the go. Come see our selection. Priced from—

from 5.00 up

SUMMER SKIRTS

Washable Skirts for women and misses in linen, pique, ratine, beachcloth and novelties. Newest models made with flare bottom; wide detachable belts, button fronts.

75c, 1.25, 1.65
And Up.

Our GUARANTEE—If purchase is not satisfactory in every particular or One-Third Cheaper than you can buy elsewhere we refund money and carfare.

S. KRAUTHAMER

MAKER OF LADIES', MISSES' AND CHILDREN'S COATS AND SUITS
400-402 Watchung Avenue, Upstairs, Plainfield, N. J.
OPEN SATURDAY EVENINGS. Corner 4th St., Trolley Station.

NURSES GIVEN DIPLOMAS

(Continued from page 1.)

Miss French each received a prize in gold for excellent work, and Miss Mildred Sellery, of Kingston, Ont., of the intermediate class, also received a similar prize. All of the graduates were showered with flowers. Henry L. Hall, chairman of the committee in charge of the Training School, presented the graduates with their pins.

The rest of the evening was given up to sociability and dancing, music being furnished by VanEps Brothers. Refreshments were also served. In addition to the graduates and other members of the Training School there was present a large number of the members of the Alumnae Association in uniform.

MRS. JOS. EDGAR SINGS AT WALDORF ASTORIA

Mrs. Joseph Edgar, of West Sixth street, sang in two parts of the soiree musical and dramatic, given last night at the Waldorf-Astoria, by Mme. Marie Cross Newhaus. Mrs. Edgar is a pupil of the latter and the selections she rendered on the occasion were Micaela's song from Carmen by Bivet and also Titania's Cradle" by Lehmann. The compositions of the following authors were rendered at the affair: Massenet, Lemaire, Wagner, Gounod, Chopin and Moszkowski. The soiree concluded by a chorus of pupils singing excerpts from "Les Cloches de Corneville," by Planquette.

Mrs. Edgar, who is well known in musical circles in this city, New York, Boston and New Brunswick, will sing at the Second Reformed church in New Brunswick on Sunday; also on June 5 she will sing at the First Reformed church, of New Brunswick.

GIRL GETS BAIL.

Bail furnished by Peter Schneiderwind, of Dunellen, caused the release of Grace Philmore, the girl being held by the Middlesex county authorities as a material witness in the case of the State against eighteen-year-old Arthur Moore, the local taxicab chauffeur, charged with driving an automobile while under the influence of liquor Tuesday night. Cash bond for $300 was given.

More Astonishing Values in
Women's Silk Gloves

Lewis Mayer's 16 Button Gloves; actual price 98c; special Saturday, black only **59c**

GLOVES of well known quality, and guaranteed finger tips; you'll perhaps need a new pair Decoration Day; take advantage of the low price tomorrow; Saturday only.

Store For Your Money at—
Tepper's
PLAINFIELD, NEW JERSEY

New Brunswick, N. J., Selma, Ala., Elmira, N. Y., Fort Wayne, Ind.

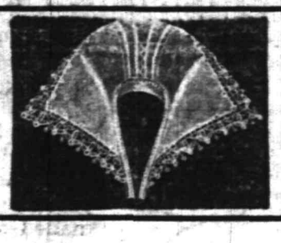

Dainty Summer Neckwear

So much in vogue this Summer can be best selected here.

Our new arrivals of Dame Fashion's latest novelties are more fascinating than any other styles heretofore shown. Including Collars, Vestees, Sets and Guimpes; your attire for Decoration Day will not be complete without one; prices 25c to **3.00**

Amazing Reductions in Seashore and Country Togs Here Tomorrow

Extraordinary Specials in Our Jewelry Dept.

More of those Saturday Remarkable Value-Giving achievement that has made this department the talk of New Jersey.

Ladies' Watch, Waltham movement; 14-k solid gold; special **$14**

Gent's Watch, Waltham movement; 14-k solid gold; special **$14**

Gent's Lapel Chains; solid gold, special **2.00**

Solid Gold Link Buttons, special **1.25**

Lavallieres, solid gold with genuine colored stones; special **3.00**

Child's Bracelets, solid gold; special **3.75**

Ladies' Watches, Sterling Silver, special **3.25**

Silver Plated Tea Set, 5 pieces; special **5.50**

Cold Meat Fork, Sterling Silver, special **2.00**

Fruit Knives, silver plated ½ dozen, special **2.00**

Cut Glass Bon Bon Dish, very fine quality **1.50**

Gold Plated Parlor Clock 24-k; special **2.75**

Gold plated Lavallieres, special **1.25**

26 Pieces of 1847 Rogers Silverware
Very Special at $10.00

Assortment includes 6 knives, 6 forks, 6 tablespoons, 6 teaspoons, one butter knife, one sugar shell in fumed oak case.

Boy's Clothing
20% Less Former Prices

Come here tomorrow and take your pick of any woolen suit in the house and no matter what the original price was, deduct 20 per cent. and the suit is yours.

Among the assortment you will find blue serges, fancy mixtures, woolens of various colors, well made suits carrying with them the guarantee of satisfaction that every purchaser may demand from a hard wearing garment.

Boys' All Wool Pants—values up to $1.50; special **63c**

Women's and Misses' Outer Apparel
Veritably an Exhibition of All That is Smartest in Summer Fashions

SUITS, TOP COATS and SKIRTS—Eloquent, of the last word in style, and in sufficient variety to please every taste. The values are so far removed from the common place as to be worthy of both your utmost interest and personal inspection. In fact, many prices will be found far below the average prevailing prices elsewhere

Palm Beach Suits
Special $5.98, $7.50 and $12.50

NORFOLK SUITS IN SMART FASHIONS FOR SUMMER WEAR.

They represent the latest of Fifth Avenue creations, cut in Norfolk styles, with patch pockets, circular skirts, silk and self trimmed and some with plain collars—brand new and fascinating and beautiful.

TUB SKIRTS $3.98 TO $5.98.
Palm Beach Cloth, circular and tailored, and patch pockets.

Corduroy Coats

Every well dressed woman requires one through summer. Distinctive styles, exceptional values; new Sport Coats in rose, Belgium blue, gray and pretty shades.

Prices $4.98

Final Clearance Women's 1915 Spring Suits

Be sure and take part in the biggest Bargain Carnival of the season; no restriction, every suit included—plain and fancy suits of gabardine, wool and silk, and plain serges and covert cloths.

at $10.00	at $13.50	at $17.50
Were $16.50.	Were $21.00	Were $27.50

Porch Dressses, special **1.49**

Made of voiles and messalines, trimmed and plain, in stripes and fancy designs.

White Skirts, $1.25 to **3.98**

In white cotton corduroy, gabardine and repp; plain and circular; some with band trimmings and set-in pockets.

NEW SMART BLOUSES

The Best Values of any Time Yet!

WAISTS AT 98c.

VOILE AND SILK WAISTS, in the new awning stripes, including lavender, pink and blue; 10 different styles to select from.

WAISTS AT $1.98.

VOILE WAISTS, fascinating new models, elaborately trimmed with cream laces, organdies and fine tucks.

WAISTS AT $2.98 & $3.49.

CREPE DE CHENE WAISTS, the ever popular waists, exceptionally well made, in flesh, white and maise colors; short and long sleeves; some plain, others neatly trimmed. See the ruffle, styles decidedly pretty.

A Few of the Many Specials to be Found Here Tomorrow
READ Every Item Carefully, Each Article Has Been Greatly Reduced for This Saturday Only

RIPPLETTE DIMITY SPREADS. Most desirable for Summer use, and highly recommended by hospitals for sanitary purposes; regular 98c value; special. **89c**

BLACK MESSALINE SILKS. Extra fine quality, good weight (1 yard wide); regular $1 value; special at..... **79c**

UNBLEACHED MUSLIN. Good heavy quality, regular 10c quality; special at, yard **7½c**

WHITE PIQUE PETTICOATS. Scalloped edges, extra good value; cut on latest lines; special for Saturday only. **1.00**

Palm Olive Special for Saturday your choice for.. **39c**

3 cakes of 10c Soap, 1 bottle of 50c Shampoo OR 1 jar of 50c Cream.

RED SEAL GINGHAMS. Exceptional quality, plain colors; regular 12½c value; special, yard **10c**

COATING CORDUROY. In white only, very fashionable fabrics this summer; 28 inches wide; regular $1.50 value; special **98c**

TURKISH TOWELS. 18x36; extra heavy two thread towels; regular 19c value; special **15c**

DOMET FLANNEL. Good fleeced quality; very desirable for many summer needs; 27 inches wide; special at, yard **5c**

MARCELLA DRAWERS. Well made and finished, some are plain hemstitched, others with tucks; regular 50c value; special Saturday only..... **39c**

New Silk Sweaters

Most desirable for seashore, outing and sport wear; beautifully made in four different colors, Copenhagen, gold, two-tone and pin and black; special **4.98**

Full Line of Men's Summer Neckwear at Popular Prices

$1.00 MEN'S SHIRTS, Special . . . 79c
No Matter What Your Taste May be You'll Surely Find Many Here to Please You.

New Negligee Shirts, Fast Color Percales, Pretty Snappy Patterns, with French or Laundered Cuffs

Men's Half Hose, special **21c**

Double sole, high spliced heel, light in weight, hard wearing quality.

Men's All Silk Ties, 50c value, special **39c**

New Summer Ties; four-in-hand styles; beautiful line of Summer designs.

Men's Lawrence Underwear, special at **45c**

Cool comfortable garments; made of selected yarn; all sizes 34 to 42, in short and long sleeves, ankle and knee length pants.

BURSON FASHIONED HOSE

Special for Saturday Only
12½c pair

The well known Burson, of medium weight; sizes 8½ to 10½; actual value 15c pair.

Silk Boot Hose

Regular 50c value; special Saturday—

39c pair

Full fashioned Hose, high spliced heel double sole (black ribs).

New Summer Millinery
Special for Saturday

Untrimmed Milans, Hemp and Split Straw Shapes; very unusual values. **50c**

Children's Apparel

LARGE VARIETY
SUPERIOR QUALITIES
AMAZING VALUES

DRESSES—made of chambray in blue, brown and pink; trimmed with contrasting material; long neck and short sleeves (sizes 2 to 6); special **29c**

CHILDREN'S ROMPERS—Sizes 2 to 6; good quality material in pink and blue, plain blue and checks; special..... **25c**

THREE IN ONE Teddy Bear Suits, sizes 4 to 12; good muslin; special..... **25c**

HONOR WAR HEROES

(Continued from page 1.)

Drums," by Miss Gladys Sullivan; poem, "O Captain, My Captain," Miss Emily Pleydell; address, Edson Day; address by Past Commander Captain William H. Hand, telling of experiences in twenty-three battles he was in; song by entire school, "Star Spangled Banner."

Whittier School—Songs by entire school, "The Stars and Stripes Forever," "Barbara Frietchie," "Marching Through Georgia," "America;" sons, "Memorial Day" and "The Veterans," by 6D classes; song, "To Honor Our Heroes," 6C girls; poem, "The American Flag," Miss Celia Mann; paper, "Stonewall Jackson," Robert Shephard; addresses by representatives of G. A. R., C. P. Brewin and N. C. Pennington.

Irving School—Military march, entire school; salute to the flag, entire school; song, "Flag of the Free," entire school; song, "Many Flags in Many Lands," primary grades; address to the school, Rev. C. E. Herring; song, "Stars and Stripes Forever," entire school; address by Lieutenant Henry Whitney and Dr. F. S. Wells; song, "Barbara Frietchie," entire school; Memorial Day song, pupils of sixth and seventh grade; song, "Star Spangled Baner," entire school.

Washington School—Song, "When the Weary Seeking Rest," entire school; singing, "America," entire school; recitation, "The Soldier's Flower and Soldier's Flag," by Madaline Spring and Herbert Cose; song, "The Stars and Stripes," entire school; recitation, "Hats Off as the Flag Goes By," Louis Steinman; salute to the flag, entire school; playlet, "Memorial Day," 5A and 5B grades; recitation, "What Can the Children Do?" Fanny Saidel, Edith Schlick, Edna Cordova and Ida Pinn; singing, "Barbara Frietchie," entire school; recitation, "Memory Day," eight children, 3B and 4A grades; singing, "Angel of Peace," entire school; singing, "Tenting Tonight," entire school, and march by entire school.

Bryant School—Salute to the flag; song, "Three Cheers for the Red, White and Blue; song, "Battle Cry of Freedom;" recitation, "Our Flag," Miss Edith Brodhead; recitation, "Memorial Day," Miss Nellie Stroke; song, "Tenting Tonight," entire school; recitation, "When Grandpa Wore His Uniform," Miss Alice Force; song, "Marching Through Georgia," Miss Jean Runyon; song, "The Stars and Stripes forever," entire school; recitation, "The Blue and the Gray," Miss Cornelia Emmons; song, "Barbara Frietchie," entire school; address, song, "The Star Spangled Banner."

NO PAPER MONDAY.

Following the usual custom, the Daily Press will not be published on Monday next, in observance of Decoration Day. The business office will be closed all day, except for the posting of baseball scores. 5 28 2

—It pays to use the advertising columns of The Press.

GOD SHOWS MERCY BY HIS PATIENCE

Father John Says There is Hope for the Deepest Sinner if Contrite.

Father John gave another stirring sermon at the mission in St. Joseph's church, last night, the congregation being visibly affected. He took as his text the words of David, "The mercies of the Lord I will sing forever, because His mercies are above all his other works." He told the congregation the consoling qualities of these words uttered by David, even for the lowest sinner.

"The mercy of God is not only infinite, but above all his other works," said Father John. "There is no passage that appeals to the human heart as does this passage of David. Ah, the experience of it. Because he had experienced the powerful influence of God's infinite mercy and he was kept pure for the rest of his life. Perhaps many of you have sinned, and, like David, perhaps, your minds have become darkened and you have drifted away from God. Perhaps some of you see your condition as you never saw it before. Perhaps you are discouraged. This is not surprising. That is the work of the devil, who tells the soul that nothing is going to happen if it commits sin, until the soul falls into the habit of sin deliberately. But if you have inward contrition, inward sorrow for your sins, you may hope to receive God's mercy. God only uses his justice when we compel him. There is no human tongue that could tell you of the mercey of God. God shows his mercy by his patience. The mere fact that God has been patient with you shows his mercy. Read Scripture, there you will find many examples of God's mercy. Even the deepest sinner has hope if there is that contrition and sorrow. Outward apperances count for nothing, tears are often deluding, but it is your own heart that tells whether you are sincere in your sorrow and firm in the resolution to amend your ways and keep out of the occasion of sin."

"The Purpose of Amendment" was the condition Father James dwelt on in the series of talks on "Penance." Father James will deliver the sermon tonight.

PERSONAL.

Mrs. A. B. Darby, of Grove street, has returned home after spending some time at Galen Hall, Wernersville, Pa.

Miss Mabel Conover, of Jackson avenue, the borough, who is ill, is said to be improving.

F. V. L. Jones, of Evergreen avenu, is spending some time at Bay Head.

L. F. Barrett, of 82 Franklin avenue, have removed to 206 Grandview avenue.

The Y. M. H. A. Sunday school will be opened Sunday morning at 10 o'clock, at the association rooms, 204 West Front street. Parents of children are cordially invited to attend the opening.

Not a home in this city but has its quota of discarded furniture, rugs, stoves perhaps, a wheelbarrow maybe.

A few cents for a Press want ad and some one who needs the very article that lies rotting in your garret will call and pay you for it.

You are better off—new owner is pleased—and the article itself is contributing to the reduction of the high cost of living.

Plainfield Daily Press

LESLIE R. FORT.....Managing Editor

Published daily except Sunday, by the PLAINFIELD PRESS COMPANY, 105 North Avenue.

Entered at the Plainfield, N. J., Post-office as Second Class Mail Matter.

TELEPHONE PLAINFIELD 1300. Private Branch Exchange connecting all departments.

Two cents a copy. Ten cents a week. $5.00 a year in advance. Delivered by carrier or by mail. No extra charge of papers mailed to points in the U. S. and Canada.

Any subscriber failing to receive a single issue will confer a favor by notifying the business office.

Advertising rates mailed on application. Copy for change of Advertisement to ensure change for same day must be at the office by 9:00 a. m.

Plainfield, N. J., May 28, 1915.

MAY 28TH IN HISTORY.

1576—First newspaper begun in England, the Liverpool Times.

1672—Famous naval battle of Southwold Bay, between Dutch Admiral De Ruyter, with 75 ships, and combined fleets of France and England, 130 ships, under the Duke of York. The damage was severe, and the Dutch retired to the coast of Holland.

1754—Virginia militia under Major Washington defeated a body of French and Indians.

1765—Virginia assembly passed Patrick Henry's resolutions against the Stamp Act.

1781—American frigate Alliance, Capt. Jack Barry, captured the British sloops Atalanta and Trespasser.

1818—First steamboat launched on Lake Erie, the "Walk in the Water."

1841—Canton, China, capitulated to the British; paid $6,000,000 in one week as ransom.

1843—Died, Noah Webster, compiler of Webster's dictionary, aged 85.

1863—Federal gunboat Cincinnati sunk by Confederate batteries near Vicksburg.

1905—Lewis and Clark centennial exposition opened at Portland, Ore.

1912—Congress passed a resolution of thanks to the officers and crew of the "Carpathia" for rescuing the survivors of the Titanic disaster.

THE STATE CENSUS.

Plainfielders will do everything they can to aid the census man when he comes around early next month. All want to do their share to boost the city by seeing that every person is included in the list. Every household will be visited by one of the local men under the direction of Supervisor P. J. Reville, and we hope to be able to record that the city and borough combined total well over 30,000 inhabitants.

When the government census was taken in 1910 Plainfield had 20,550 people and the borough 6,117. The directory publishers estimated when that publication was put out a few months ago that the population of the city alone was 22,500. In the North Plainfield section, while there has undoubtedly been a growth in the last five years, it was not so great as it will be in the next five years, after the sewer is completed, and especially if consolidation is brought about.

In all sections of the city there have been many new dwellings erected and occupied since the government census was taken, and the pessimistically inclined say that this means nothing, because there are so many old houses unoccupied. While the latter assertion was true a few months ago, there has been a general improvement in the renting situation, and the time is not far distant when there will be little or no complaint along this line. And of course, with improvement showing, the census will not suffer.

But in order that Plainfield may show every person, we hope that the census men will receive the heartiest co-operation of every resident of the city. Some of the questions may seem personal, but all are necessary to the complete record. What the census taker will want to know will be the name, color or race, sex, date of birth, age at last birthday; whether single, married, widowed or divorced; place of birth, place of birth of father and mother; number of years in United States; whether naturalized; the occupation of each person ten years of age or over; whether he or she can read, write or speak English; whether a child is in school, and name of school, public, parochial or private and whether the home or farm is owned or rented, free or mortgaged.

FUTILE METHODS.

As proof of the failure of the German sumbarine warfare it is pointed out that ever since it started there have been an average of 200 boats a day leaving British ports to pass through the zone where the submarines were operating. The World's Work for June contains an interesting article, which shows how futile would be the effort to stop commerce were the Germans to keep up the work at the same rate that it was carried on from February 15 until the torpedoing of the Lusitania on May 7. In those 78 days German mines destroyed five ships in the zone, three were mined or torpedoed, one was burned, and the submarines succeeded in sinking 81, or a total of ninety vessels in all. Of these 63 were British, five French, and three Russian. The rest sailed under neutral flags—American, Norwegian, Dutch, Swedish, Greek, and Danish.

If this record was Germany's best answer to England's policy of starvation, it was a failure. Ninety ships destroyed in 78 days is at the rate of 1 1-6 ships a day. In 1912 Great Britain had 3,386 sailing vessels and 9,672 steam vessels engaged in coastwise and foreign trade, or 13,058 vessels in all. To destroy these at the rate of 1 1-6 a day would require 11,257 days, or 30 years, 10 months, and 7 days, and of course new ones would constantly be put into use. In foreign trade alone, Great Britain had 242 sailing vessels and 4,128 steam vessels (4,370 in all), and to destroy these at the same rate would require 10 years, 3 months, and 27 days.

The fire committee has decided, to a certain extent as a result of the campaign carried on since the first of the year by the Daily Press, to install fire tappers at Second street and Park avenue and West Front street and Park avenue. The action on the part of the committee is taken in response to a unanimous public demand for the warning signals, which has been thoroughly appreciated by the members of the committee ever since the big fire whistle was discontinued on January first. The cost of maintaining these alarms will be small, when the additional safety which they afford is taken into consideration. The committee is certainly to be congratulated upon its action in the matter, and they will have the satisfaction of knowing that the danger of accident to pedestrians from fire apparatus at these two corners will be practically eliminated.

The day we celebrate on Monday will be the topic of tomorrow's contributed editorial, which will come from the pen of Plainfield's most popular citizen, William N. Runyon. In view of the daily demands upon his services for speeches and other duties brought about as a member of the Legislature, we consider ourselves fortunte in being able to get him to write at this time.

The wholesale liquor dealers in New Brunswick have asked the city commissioners to cut the license fee for that class of business from $600 to $300 a year. Why not take a tip from Plainfield and raise the fee to $900 and grant half as many licenses as at present? The city and dealers would both be better off.

One of the Democratic newspapers says the State needs a business administration. It voices the sentiment of about ninety-eight per cent. of the people.

It doesn't necessarily follow that a fat man is popular because he is asked to go on an automobile ride. He may be needed for ballast.

THE LATEST WAR NEWS BY WIRELESS

WILL FORM BRANCH OF SECURITY LEAGUE

Local Men as Committee Invite Citizens to Join the Organization.

Plans are nearing completion for the formation of a local branch of the National Security League. Those interested are sending out today the following circular letter:

"In view of recent events in Europe, many of our thoughtful and patriotic citizens have been much disturbed by the indication from the Congressional hearings at Washington that there are grave deficiencies in our military and naval strength and that these bear a distinct menace for the future. These citizens believe that the facts should be brought to the attention of the country at large and that conservative and efficient plans should be adopted by which the dignity and safety of the United States may be maintained.

"Believing that a responsibility rests upon each one of us, it has been suggested that a local branch of the National Security League be organized by those in our community who may be interested in this course. Through such an organization more efficient expression of these views may be given and efforts made to secure appropriate action.

"It is understood that the National Security League is in no sense an attack upon the present administration.

"If you are in sympathy with this plan, will you kindly communicate at once with C. L. Slocum, 502 Central avenue, or with any one of the undersigned? You will then be later notified of the steps to be taken to effect such an organization."

The local committee consists of the following: Charles E. Aaron, W. R. Codington, E. M. Daniel, 2nd., T. O. Doane, L. J. Ellis, E. F. Feickert, Leslie R. Fort, Guy H. Hillman, P. S. Kiely, Allen B. Laing, Alexander Milne, William Newcorn, Charles A. Reed, William N. Runyon, S. W. Rushmore, F. E. Serrell, C. L. Slocum, D. C. Smalley, W. L. Smalley, Frank H. Smith, W. R. Townsend, M. C. Van Arsdale, Lamar Van Syckel, O. T. Waring.

The National Security League was organized some time ago for the purpose of conducting a country-wide campaign to convince Congress that the people of the United States really want adequate preparedness against war. It is entirely non-partisan and opposed to militarism. Joseph H. Choate and Alton B. Parker are at the head of the League as honorary president and honorary vice president. S. Stanwood Menkeen is president.

If a sufficient number of replies to the above letter are received, a meeting will be arranged, at which the organization can be effected.

FRENCH LINER ASHORE.

Paris, May 28.—The French liner La Champagne ran aground today on the French coast, off St. Nazaire. All her 900 passengers were later landed at St. Nazaire.

La Champagne was one of the crack steamers of the line about fifteen years ago, and since that time she has not run to New York. The steamer ran between St. Nazaire and Colon and West India ports.

U. S. CRUISER AGROUND.

Washington, May 28.—Captain Oman, of the United States cruiser North Carolina, today, reported to the Navy Department that his vessel is aground, but uninjured, inside the outer harbor of Alexandria, Egypt. The cruiser Des Moines has arrived to aid the stranded vessel.

STRIKE VOTE IN CHICAGO.

Chicago, May 28.—Representatives of the 11,000 surface lines employes met last night and decided to take a strike vote. The balloting to enforce the demands for increased wages will start at 6 o'clock Saturday morning, and continue until 6 o'clock Sunday morning.

RACE POSTPONED.

Indianapolis, May 28.—The 500-mile automobile race, which was to have been held here tomorrow was postponed until Monday on account of the weather.

THE TEMPERATURE.

The temperature report from The State Trust Company for today is as follows: 9 a. m., 58 degrees; 11 a. m., 68 degrees; 1 p. m., 75 degrees.

KING IMPROVING.

Athens, May 28.—An official bulletin issued today indicates improvement in the condition of King Constantine.

THE DAILY PRESS IN DUNELLEN will be found on sale or delivered to any address every afternoon by Edward Pasnock, druggist and newsdealer.

—Be a "popular author" for a day by writing a "Help Wanted" advertisement.

—Classified advertising does not work miracles—it merely brings logical results. And these are more to the point than miracles.

MELBA Toilet Preparations at SCHREINER BROS. PRESCRIPTION DRUGGISTS. Park Ave. and Second Street.

Decoration Day Needs

Flags

The largest assortment in town; all sizes, all kinds, ranging in prices from .....5c to $8.98

SPECIAL—"Old Glory Set" consisting of a fast color standard bunting flag, size 4x6 feet, with a 7 foot pole and bracket complete for.... $1

Silk Gloves

Kayser & Hall's well known makes, the kinds with guaranteed tips, complete assortments in black, white and colors.

Short Gloves at— 50c, 75c and $1.00.

Long Gloves at— 79c, $1, $1.25, $1.50, $1.75.

SPORT OXFORDS for women, white canvas, black or tan trimmed; with rubber sole; $3 value, at... 2.29

WOMEN'S OXFORDS or Pumps in tan calf, gun metal calf and patent leather; values up to $4.00, at... 2.49

MEN'S SHIRTS—Made of excellent quality madras in fancy stripes; Waverly & Lion Brand, with French cuffs; usual $1.25 quality, at..... 95c

SILK SOCKS in black, white and colors; full seamless; extra value at 25c

UNION SUITS for men, made of good quality checked nainsook; athletic style; extra special at 69c

MEN'S UNDERWEAR—of checked nainsook, athletic coat shirt and knee drawers; extra value at..... 29c

BOYS' HATS—of fancy straw, in white and colors; a big line of hats for the little fellows, ranging in price from 39c

BOYS' SUITS—the washable kinds, in white, plain colors and fancy stripes; a big lot to choose from styles that sold up to $2.00; now at..... 79c

GOING AWAY over the holiday? Need a Traveling Bag, Suit Case or Trunk? We can supply your wants at the proper prices.

Leather Bags from $4.50
Leather Suit Cases from.....$5.00
Fiber Bags from 50c
Fiber Suit Cases from.....$1.00
Steamer Trunks from $3.98
Dress Trunks from $4.98

PARASOLS—We're showing all the very newest styles. Those for children ranging from 25c to.... 1.50
And for women.....$1.00 to $4.00

TRIMMED HATS—We now offer you a choice of any trimmed hat in the store, formerly sold up to $4.00, at 1.98

UNTRIMMED SHAPES—A big lot to choose from; black and colors; values up to $2.00, at..... 98c

DRESS WAISTS—A special lot of pretty crepe de chine in white and flesh colors; also fancy lace waists; values up to $5.00, at..... 2.98

SILK HOSIERY—For women, in black, white and colors; pure thread silk with lisle tops and soles; extra special at 85c
Other grades at.....$1.25 and $1.50

SHIRT WAISTS—A special lot of mull waists with fancy silk stripes; the newest models; extra value at 1.00

PETTICOATS—Made of good quality crinkle seersucker; white with fancy stripes; worth a dollar; special 69c

FOR PORCH AND LAWN.

Palmer Hammocks from..$1.25 to $4.98
Window Screens from.....19c to 45c
Porch Rockers from.....$1.15 to $3.98
Lawn Mowers from.....$2.98 to $5.98
Ice Cream Freezers from $1.75 to $5.98
Porch Screens from.....98c to $4.50
Lawn Settees from.....98c to $1.98
Refrigerators from.....$7.50 to $75.00
Croquet Sets from.....$1.25 to $3.98
Lawn Swings from.....$3.98 to $19.50

Woodhull & Martin Co.

RITZ Inc. BABCOCK BUILDING CANDIES, ICE CREAM DAINTY LUNCH

PLAINFIELD WINDOW CLEANING COMPANY, H. MERSTRICH, Prop. Stores, Offices, Private Residences, New Buildings, Cleaned, Scrubbed and Oiled. Office, 121 Liberty St. Tel. 1945-W.

HEADQUARTERS FOR GIBSON'S RYE E. C. WESTCOTT 115 East Front Street.

TRY A PRESS WANT AD

NOTICE

W. H. FORRISTEL wishes to inform the public that he is back on the firing line again having bought from his nephew, H. J. Forristel, all the stock and goodwill of the Bellview Ave Nursery Co. and will offer most of the stock at one-half price. The stock has got to be moved and moved quick. Please do not forget that we are selling for cash.

W. H. FORRISTEL Manager. Tel. 1849.

ORGANIZED 1875

Ten Years of Earnest Saving

What a difference ten years makes with some men. Not a few are no better off now than they were then, while others have accumulated considerable money. What is the reason? Some wasted their spare dollars and others put them to their credit in the Bank. Do not postpone so important a matter. Start an account with us.

4% Interest Paid on Savings Accounts.

CITY NATIONAL BANK PLAINFIELD, N. J.

An Impersonation and An Interpretation

Written by William C. Freeman

¶ During the time it takes you to read this advertisement, just consider me as being Sam Rothberg—your fellow-townsman—who has grown up among you—who believes in his home town—who appreciates your support—who would rather be considered a worthy citizen of Plainfield than to be the biggest and most successful man in any other community.

¶ I know Sam Rothberg. I believe I can impersonate him, for a short time, anyway, because his ideals and mine harmonize. He believes, as I do, that a man should regard it as a supreme duty, in whatever he undertakes, to serve his community faithfully—to deal honorably with his fellows—to add, as far as he is able, to the good name and fame of his home town, and to co-operate in its development.

¶ I think you will agree with me that Sam Rothberg is vitally interested in the progress of Plainfield—that, in his humble yet aggressive way, he contributes a big share toward the growing sentiment among you to stand together and make of Plainfield a fine, self-supporting, prosperous community, which will be highly regarded by every other community in the State, and looked upon as a big factor in county, municipal and State affairs.

¶ I am sure I correctly interpret Sam Rothberg when I tell you that he lives Plainfield, dreams Plainfield, acts Plainfield, advertises Plainfield all of the time—that he will give to Plainfield all there is in him to give—that he expects to live his whole life among you—that he considers his own success as secondary to that of his home town—that he will always do everything he can to centre the support of the people of Plainfield in the business institutions of Plainfield.

¶ All he asks in return is his share of the business given to Plainfield merchants generally. And this share he will take care of by rendering satisfactory service—giving the people reliable merchandise, as well as a character of merchandise that cannot be excelled in any other community in the country.

¶ As I am Sam Rothberg for the moment, I want to tell you a few things that my heart prompts me to say.

¶ I moved into my permanent business home a few weeks ago. This was made possible only because of the assistance of men who believe in me. It illustrates the fine co-operative spirit of Plainfield. There are men here ready to help their fellow citizens. That contributes to the development of this community. Personally, I am very appreciative and very grateful.

¶ To go back as proprietor to the building in which I worked for ten and one-half years learning the business of outfitter to men—is a sentimental gratification to me as well as an inspiration to be of greater service. It adds more responsibilities, but additional responsibilities are always an incentive to greater achievement.

¶ The support given me by the people of Plainfield is most encouraging. My business has grown very substantially in the past fourteen months.

¶ A little over a year ago, I printed an advertisement in the Plainfield newspapers which helped people to form a better idea of what I am trying to do in a business way. It increased my business. It also helped other merchants, because it influenced many Plainfield people to think more seriously about buying their necessities from Plainfield merchants.

¶ I recall a telephone message which came to me immediately after the appearance of the advertisement, which said:

¶ "Sam, I am more convinced than ever that I should do my buying in Plainfield. I am going to start right away by buying a top-coat from you."

¶ He came to my store and bought the coat. It pleased him. It gave him style and quality and wore well. The coat did all that was claimed for it and he has been a regular customer of my store ever since.

¶ The many evidences of appreciation that I receive from customers encourages me to keep my stock of Men's Wearing Apparel up to high-water mark in quality.

¶ The best to be had in the ready-to-wear-market is none too good for Plainfield men. In selecting merchandise for my customers, I take counsel of manufacturers who are well known creators of styles—whose methods preclude all possibility of the production of inferior qualities.

¶ The merchandise I sell is always standard and mostly trade-marked. I like to feel that my own guarantee to customers is backed up by that of reputable manufacturers. There is never any doubt in my mind about the service that the merchandise I sell will give to customers.

¶ My initials—S. R.—while standing for Sam Rothberg, also stand for STYLISH-RELIABLE as applied to all articles of men's wear that I sell, and I do sell "most things men wear."

¶ Those of you who know my store intimately must appreciate that there is something beside "business" in its atmosphere. There is not everlastingly dominant but one interest—a desire to sell you something and then dismiss you. No, there is something more than that back of the business I am building.

¶ My conception of business is to make people feel at home in my store—to let them take all of the time they wish in looking over my stock—to help them with suggestions—to assist them in selecting wisely—and, above all, to so satisfy them that they will always want to come back.

¶ My stock is very complete always. It must measure up to a high standard. The prices are adjusted on a basis to give me a fair business profit, and they are maintained to all alike.

¶ I sell a suit at $12 that is the very best to be had at that price in any store anywhere in any big or little community.

¶ The same thing is true of a suit at $25, or any other price.

¶ No matter what you buy from me, please remember that its quality, its style, its service, are all guaranteed.

¶ I really do not understand any policy but one, and that is—never take advantage of customers and try to sell them "something just as good."

¶ I usually have in stock what my customers want. If I have not, I will get it for them. I try to anticipate the tastes of Plainfield men. I see most of them from time to time. I try to determine what they like, and what looks well on them, and I complete my stocks accordingly. No man can trust his own judgment as to what other men want to wear—a consensus of opinion is what counts.

¶ The business man in a community like Plainfield has an advantage over the business man in a big community. He knows most of the people in his home town. He is more familiar with the things that appeal to them. He is better able, in consequence, to select his stock so that it more completely meets the requirements of individual customers.

¶ I am trying to conduct a personal service business—to study the wishes of my customers—and to always have in stock a sufficient variety of styles to satisfy their ideas and tastes.

¶ My business address is 206 WEST FRONT STREET, where I will be glad to see you at any time.

¶ This ends my impersonation and interpretation of Sam Rothberg.

Now, let me say something to you Plainfield folks that I hope will sink deep: If every one of you do your part in standing by Plainfield as a city, by making more of it than a mere place in which to eat and sleep--by taking real civic pride in its development--by spending with your home merchants a greater portion of your income--by supporting your banks and trust companies, building and loan associations, etc.--you will encourage your fellow citizens to do more than they are now doing to put Plainfield on the map, not as a suburb of New York, but as a progressive, individual community with a fine reputation for progress and enterprise. I want to repeat what I said in a page advertisement I wrote for Sam Rothberg last year: When you go anywhere and register in any hotel in a resort or city where business or pleasure may take you, be proud enough of your home town to register--"John Jones, Plainfield, N. J." and not "John Jones, New York City."

IN THE SPORTING SPOTLIGHT

N. P. H. S. ALUMNI TILT ON TOMORROW

Annual Affair Will Begin at 3:30 O'clock on Hyde Oval.

Ten North Plainfield High School graduates, representing classes from 1906 to 1914, will don baseball togs tomorrow afternoon and face the borough High School team at Hyde Oval. Many of the oldtimers who will be seen in action have not touched a ball for years, while others have been playing and are in good condition. The Alumni nine has bested the boroughites in the annual game for the past four years.

Three members of last year's High School team will play, but the battery has not yet been decided upon. Bailey will do the backstop work. Stahl will do mound duty for the school team and Miller will probably handle the indicator. The teams will probably line up as follows:

N. P. H. S.—VanMater, rf; VanDeventer, cf; Dilts, ss; Hebert, lf; Conroy, 2b; Townley, 3b; Meade, 1b; Smalley, c; Stahl, p.

Alumni—Percy Bailey, p or ss; Taylor, 2b; Smith, p or 3b; Burner, 1b; Dunning, lf; Spencer, p or rf; W. Dunning, cf; Newkirk, rf; P. Bailey, c.

SPORTING EVENTS FOR A WEEK.

TODAY—
- P. H. S. at Easton.
- Elks' Bowling.
- P. C. C. Men's Doubles Tennis (handicap).
- Cranford at N. P. H. S. (tennis).

TOMORROW—
- N. P. H. S. vs. Alumni at Hyde Oval, 3:30.
- P. H. S. at Bethlehem.
- Garwood at T. A. B. S.
- Hope Chapel at First Baptist.
- Newark Stars vs. Saurer, at Parker Field.
- Park Avenue Baptists vs. Saurer, Jr.'s, at Crescent Oval.
- Leal at N. P. H. S.—Tennis—(Park Club).
- P. C. C. Golf—Married Men vs. Bachelors.
- P. C. C. "Pro" Golf Match.

MONDAY—
- Leal at P. H. S.
- Saurer at First Baptist (a. m.) Clinton Avenue A. C. at First Baptist (p. m.)
- Morristown at N. P. H. S.
- Hope vs. Netherwood (double header).
- Union County Athletic Meet at Parker Field.
- Park Avenue Baptist at Whitehouse (double header).
- Summit at N. P. H. S. (tennis).
- Climax Gun Club Sweepstakes.
- P. C. C. 36-hole Fourball Handicap.
- P. C. C. Men's Tennis Singles Handicap.

TUESDAY—
- Elks' Bowling.
- Women's Eastern Golf Championships at Merion.

WEDNESDAY—
- Somerville at P. H. S.
- N. P. H. S. at Cranford.

THURSDAY—
- N. P. H. S. at Cranford (tennis).
- Elks' Bowling.

FRIDAY—
- Elks' bowling.

TODAY'S SPORT SCHEDULE.

Horse—Racing at Belmont Park, N. Y.; Electric Park, Md.; Montreal, P. Q., and Toronto, Ont. Horse Show at Devon, Pa. English race for the Manchester Cup, stakes $10,000.

Fencing — International tournament at San Francisco, Cal.

Golf—Finals in Women's Metropolitan championships, at New York.

Track—I. C. A. A. A. A. championship meet, 2 days, at Philadelphia. Southern A. A. U. track championship at New Orleans.

Boxing—Joe Mandot vs. Red Watson, 10 rounds, at Superior, Wis. Battling Reddy vs. Kid Williams, 10 rounds, at New York. Freddie Welsh vs. Milburn Saylor, 10 rounds, at Indianapolis, Ind. Jack Dillon vs. George Chip, 10 rounds, at Indianapolis, Ind.

ARMY AND NAVY MEET.

West Point, N. Y., May 28.—With the Secretry of War and the Secretary of the Navy, with their official families, expected to attend, interest runs high in the annual baseball clash of the army and navy academies, which takes place here tomorrow. Aside from the annual football match, this event is the biggest sporting event in naval and military circles.

BASEBALL

YESTERDAY'S RESULTS.

National League.
St. Louis, 6; New York, 5 (ten innings).
Brooklyn, 2; Pittsburgh, 0.
Cincinnati, 6; Boston, 0.
Philadelphia, 8; Chicago, 5.

American League.
Chicago, 8; New York, 2.
Cleveland, 9; Philadelphia, 8.
Washington, 8; Detroit, 2.

Federal League.
Buffalo, 9; Pittsburgh, 6.
Brooklyn at St. Louis—Rain.
Baltimore at Kansas City—Rain.
Newark at Chicago—Rain.

International League.
Richmond, 6; Rochester, 4.
Buffalo, 9; Newark, 3.
Toronto, 6; Jersey City, 3.
Providence at Montreal (postponed; cold weather).

STANDING OF THE CLUBS.

National League.

	W.	L.	Pc.
Philadelphia	19	11	.633
Chicago	20	14	.588
Brooklyn	16	15	.516
St. Louis	17	17	.500
Pittsburgh	15	17	.469
Boston	15	17	.469
Cincinnati	13	17	.433
New York	11	18	.379

American League.

	W.	L.	Pc.
Chicago	25	12	.676
Detroit	23	14	.622
New York	17	15	.531
Boston	13	14	.481
Washington	15	17	.469
St. Louis	14	20	.412
Cleveland	14	19	.424
Philadelphia	12	22	.353

Federal League.

	W.	L.	Pc.
Chicago	21	14	.600
Pittsburgh	21	15	.583
Kansas City	19	14	.576
Newark	19	16	.543
Brooklyn	18	16	.529
St. Louis	15	16	.513
Baltimore	13	21	.382
Buffalo	10	24	.294

International League.

	W.	L.	Pc.
Richmond	15	9	.625
Buffalo	11	7	.611
Rochester	12	10	.545
Montreal	13	11	.542
Providence	11	11	.500
Newark	9	11	.450
Jersey City	9	13	.409
Toronto	8	16	.333

WHERE THEY PLAY TODAY.

National League.
St. Louis at New York.
Pittsburgh at Brooklyn.
Philadelphia at Boston.

American League.
Boston at Philadelphia.
Cleveland at Chicago.
Detroit at St. Louis.

Federal League.
Brooklyn at St. Louis.
Newark at Chicago.
Baltimore at Kansas City.
Buffalo at Pittsburgh.

International League.
Newark at Buffalo.
Jersey City at Toronto.
Providence at Montreal.
Richmond at Rochester.

FORTIETH COLLEGE MEET.

Philadelphia, May 28—For the 40th anniversary meet of the Intercollegiate Association of Amateur Athletes of America, which began this afternoon on Franklin Field, the executive committee has provided a new silver trophy cup which cost nearly $1,000. The cup stands 2½ feet high, and in design is similar to the one which Cornell permanently won last year. The new cup is the third given by the association, the other two having been won by Yale and Cornell. There is keen competition in the camps of the athletes gathered here to see which college will have the honor of having its name first inscribed on the new trophy. The meet promises to develop new records, for the various preliminary meets have all been fast.

ALLOWED ONE HIT.

George Eddy, George Townley's pitching partner on the Springfield Training School baseball team, only allowed the Vermont team one hit at Springfield yesterday, and won a 4 to 0 verdict. Springfield made four bingles.

T. A. B. VS. GARWOOD.

A hot battle is anticipated at the Avon Park grounds tomorrow afternoon, when the Garwood A. A. and local T. A. B. nines will come together.

P. H. S. '16 TO PLAY.

The baseball team of the junior class of Plainfield High School is scheduled to meet the Dunellen Scout nine at Dunellen tomorrow afternoon.

CONSISTENT TENNIS GIVES DOUBLES MATCH TO VETERAN ALEXANDER-HACKETT COMBINE

Witnessed by one of the largest galleries of tennis enthusiasts that ever saw an important match in this city, Harold Hackett and Fred B. Alexander took three out of four sets of stirring doubles from Watson M. Washburn and Dean Mathey by scores of 6-1, 8-6, 4-6 and 6-4. Hackett and Alexander, champions of the United States in 1907, 1908, 1909 and 1910, easily asserted their superiority in the opening set, and from that point until the ninth game of the third set, held the upper hand in a style that made them popular favorites. Dean Mathey, the Cranford boy, who, paired with George M. Church, played the world-famous duo of McLoughlin and Bundy for the championship of Newport last summer, was a team in himself, and had he had a partner of equal merit there is little likelihood but that he would have been on the bigger end of the score when the exhibition culminated. Good tennis under ideal weather conditions, was served up in all four sets. A slight breeze and the cold atmosphere on the crest of a hill made the setting of high order for the contestants, but was a trifle uncomfortable for the spectators.

Hackett and Alexander set the white sphere humming in a whirlwind fashion, taking every game but the third in the initial set, although three of the issues went to deuce, the first, fifth and sixth. Mathey and Washburn tightened up slightly in the latter stages of the set and forced the playing. In the second set a battle royal was staged, fourteen games being necessary to gain a two-point advantage for the winners of the opener. In repeating their triumph the former U. S. champions won the second, third, sixth, eighth, tenth, twelfth, thirteenth and fourteenth sets, the third, seventh and thirteenth going to deuce. In the ninth a series of rapid-fire returns brought the crowd to its feet, and Mathey and his partner received a round of applause for their gameness in forcing the issue. An apparent let-up in the work of Hackett and Alexander gave the rival pair an opportunity to slip over a 6 to 4 victory in the third set, thus making a fourth essential.

After sending the U. S. title pair down to defeat in the third set, Washburn and Mathey started off at a speedy clip in the fourth, opening the set with a victory. This was followed by three successful defeats, and from that point until the finish the champions were well nigh invincible. The issue waxed warm in the latter stages, and every game was a hot combat.

Yesterday's exhibition was a case of two graduates of the old school of tennis lining up against a pair of less experienced notables of the coming generation. The playing of Hackett and Alexander indicated that they were well used to being paired up, and they took and received with a clock-like precision. Hackett, by his back court playing and smashes at the net, won point after point for his side, and his consistency, together with Alexander's cunning in the pinches, produced many sensational plays. Alexander shown with his speedy cuts, and his pretty placing caught the opposition off guard on numerous occasions. Even in the third set, when defeat was served up to them, the veteran duo performed in a steady, clean-cut and convincing style. From the time the first ball was hit until the tenth game of the fourth set was rolled off Hackett and Alexander maintained the same easy-going pace, and this feature baffled the younger racquet wielders. Hackett, who hails from Harvard College, exhibited much of the form that earned for him the captaincy of the American team that went to England in 1913 and brought back the Davis cup. Alexander, who has been ranked as high as No. 3, and who is at present at No. 8, possessed a rare ability to back up his partner and smash back Mathey's serves.

The Cranford player, who, by the way, sported the colors of Princeton not many years ago on the tennis court, labored under a disadvantage from start to finish. He was paired with a man who was playing indifferent and inferior tennis, and was forced to do the bulk of the battling himself. Washburn failed to impress the spectators as a player of sufficient strength to carry American standards on the team selected to go to San Francisco next month, under the leadership of R. N. Williams, 2d, to play the Pacific Coast men. In fact, if he played as he did in the opening set yesterday, the Eastern team will probably be overwhelmed. Early locating his territory as a weak spot, Alexander and Hackett made him a veritable target for cross-fire slams, and his bewilderment caused him to make many futile cracks that sent the ball into the net or to the outside of the chalk marks.

Mathey's serving was a feature of the afternoon. He was without a doubt the most consistent starter of balls, and he gained many points for his team by sending his spinners into the strikers at a clip that made returns impossible. Like Hackett, he attempted a number of ground shots while close to the net, but had little success in this department. His long suit was battling at close range, and his quickness and expertness at handling his racquet made him a hard man to exchange with. He relied little on his partner, and it was plainly evident in the third and fourth sets that he had set out to win single-handed, and this sudden change of attitude fell like a bomb into the oposition camp.

S. W. Merrihew, of the Plainfield Country Club, officiated at the match, and was also instrumental in bringing the performers to this city.

N. P. H. S. EXPLODES TWO WEEKS' SLUMP

Home Players Score 9 to 6 Victory Against Seton Hall.

The second game this season between North Plainfield High School and Seton Hall Preparatory School, of Orange, was played yesterday afternoon on Hyde Oval, and resulted in a 9-6 score in favor of the home players.

Oscar Dilts pitched his first full game of the season for the boroughites, and showed up well, allowing but eight scattered hits and passing but three men. He held the opposing team to one run up to the eighth inning, but slowed down in the last two sufficiently for the visitors to bring in three in the eighth and two in the ninth.

Townley and Dilts each secured two hits, and Dilts featured on the fielding side of the game with seven neat assists.

The score:

N. P. H. S.

	AB.	R.	H.	PO.	A.
Townley, 3b	3	1	2	0	2
Van Deventer, cf	1	0	0	0	0
Hebert, lf	5	1	1	0	1
Conroy, 2b	4	1	1	3	1
Van Mater, rf	3	2	1	0	1	0
Dawe, ss	2	2	0	2	1
Smalley, p	3	1	1	8	0
Dilts, p	4	1	2	0	7
Hirsch, 1b	2	1	0	7	0
Kirch, cf	3	0	1	1	0
McDonough, rf	0	0	0	0	0
Mead, 1b	1	0	0	5	1
	30	9	8	27	13

SETON HALL PREP.

	AB.	R.	H.	P.O.	A.
Collins, rf	2	1	1	0	0
Corbett, s	4	0	1	0	3
Somers, lf	4	1	2	0	0
Dumphy, c	4	1	0	9	2
McDonnell, 3b-p	4	1	0	0	3
Brennan, cf-3b	4	0	1	2	1
Weigand, p-cf	4	0	0	0	0
Sakac, 2b	4	1	2	1	4
Walters, 1b	3	1	1	12	0
*Lynch, rf	0	0	0	0	0
	35	6	8	24	13

*Batted for Collins in eighth.

Errors, Townley, MrDonough, McDonnell, Brennan, Walters, Dawe 2, Corbett 2, Dumphy 2.

Score by innings:

N. P. H. S. .....1 1 5 2 0 0 0 0 x—9
S. H. P. .....0 0 0 0 0 1 0 3 2—6

Summary: Struck out, by Wiegand in four innings, 2 by McDonnell in five innings, 6; by Dilts 6; base on balls, off Dilts 4, off Wiegand in four innings, 4; off McDonnell in five innings, 1; left on bases, N. P. H. S. 8, Seton Hall 7; wild pitch, Dilts, double play, Townley to Conroy to Mead; passed balls, N. P. H. S. 1, Seton Hall 3; sacrifice hits, VanDeventer, VanMater, Mead, Corbett; stolen bases, Kirch, Hebert, VanMater, Walters, Townley 2, hit by pitcher, VanMater, Dawe; umpires, Miller and McGlennan.

NETHERWOODS WIN.

The Netherwood Juniors defeated the Eighth grade team, of Stillman School, yesterday afternoon, by a score of 22 to 14. The winners hit the ball hard, Hassell getting a pair of homers, while Olman and Reynne each hit for one four-sacker. The school team only made three hits off Hassell, while the Netherwoods totaled twenty.

The score by innings follows:

Netherwoods .. 1 5 3 2 0 6 5 0 0—22
Stillman ..... 6 3 0 0 2 0 0 0 3—14

ELKS' SCHEDULE CHANGED.

The schedule of the Elks' two-man tourney has been slightly changed this week, the teams listed to play last night getting into action on the alleys tonight. They are: Hill-Waldorf vs. Stout-Banks, Long-Luthman vs. Nash-Zink; Hill-Waldorf vs. Luthman-Long, and Stout-Banks vs. Nash-Zink.

—DETERMINED classified advertisers always win; and, sometimes, even the timid try-it-once people win, too.

SAURER TEAM WILL PLAY NEWARK STARS

Game Scheduled to Be Played on Parker Field Tomorrow Afternoon.

Brit Martin's Saurer baseball team is due to meet the Newark All-Star outfit on Parker Field tomorrow afternoon. The aggregation that hails from the New Jersey metropolis comes with a fine "rep," and the local ballists will have to show their best in order to get away with the verdict.

This will be the second home game for the city champions, the initial tilt being a defeat at the hands of the strong Elizabeth A. A. Warry McLoughlin will occupy the mound, and all of the regulars, including Martin, will play. The Saurer positions will be filled by the following men: Pitcher, McLoughlin; catcher, Bergen; first base, Garretson; second base, Martin; shortstop, Jaeger; third, base, Strathern; left field, Wilson, center field, Miller; right field, Dixon.

S. S. LEAGUE RIVALS TO MEET TOMORROW

Hope Chapel and First Baptist Teams to Play at West End Avenue Field.

Old Sunday School League rivals are due to hook up tomorrow afternoon when the First Baptist and Hope Chapel teams come together on the West End avenue field. This will be the first meeting of these aggregations this season. Dick Schott will occupy the mound for the Fourth street nine and will be opposed by Patterson or Ungaretti.

The lineups:

First Baptist—Savidge, lf; Patterson, rf or p; Beekman, 3b; Barnes, 2b; Randolph, 1b; Compton, c; Banks, cf; Downes, ss; Ungaretti, p.

Hope Chapel—Walls, 3b; Thorne, cf; Grisley, 2b; J. Heron, ss; E. Luthman, 1b; Hand, c; Overland, rf; T. Heron, lf; Schott, p; N. Luthman, p.

LOCAL TALENT WILL PLAY ON TRI-COUNTY CIRCUIT

Eugene Lidgate, of Fanwood, is scheduled to play with the Hackettstown team of the Tri-County Baseball League, in the opening game against Washington at the former place, tomorrow. Lidgate has been playing with the Hoboken team all season, but will get into faster company in this circuit. There will be a number of former Plainfield Pets playing on the Hackettstown aggregation, including Joe Marter, outfielder; Bill Stallings and Wally Cosgrove, one time captain of the Plainfield team. Stallings has been playing first base on the same team with Lidgate.

Two players who are also known to local fans will play on the Washington team. They are "Red" Grimes, the sensational outfielder of the old Somerville team, and Ed Conti, who covered third base for Bound Brook at one time. Tommy Mullin, of this city, may cover the shortstop position for the Washington club.

INTERSCHOLASTIC TENNIS.

The tennis teams of North Plainfield High School and Leal School will meet in their second interscholastic encounter of the season on the courts of the Park Club, on Washington avenue, tomorrow morning, at 9:30 o'clock.

PARKS' HOME GAME.

The Park Avenue Baptist baseball team will meet the Saurer Juniors, at Crescent Oval tomorrow afternoon, at 3:30. Van Zandt and Moulton will be the battery for the home team.

P. C. C. GOLF MATCH.

The married men and bachelors are scheduled to play a match at the Plainfield Country Club tomorrow afternoon.

Bicycle Repairing!
What We Do, We Do Right
George L. Simon
179 North Ave.
Opp. Depot
Bicycles, Tires, Sundries.

MILE RELAY WAS FEATURE OF MEET

Seniors Win Event in Interclass Athletic Contest on Parker Field.

In the P. H. S. annual interclass athletic meet, held at Parker Field yesterday afternoon, the junior class won out over the seniors by taking the mile relay race. All the events were closely contested and some very good times and jumps were recorded. This meet was held as a practice event for the athletes who intend to enter the Central New Jersey meet on Decoration Day.

Runyon, Peacock and Daniels were the main point winners for their classes, getting the first, second and third medals in the order named. The mile relay was the feature of the meet. Upon this rested the class decision and the banner. The Juniors won the run and the Seniors came in third.

The summaries:

100-yard dash—Peacock, '15, first; Runyon, '16, second; Schenck, '16, third; time, 10 4-5 seconds.

220-yard dash—Peacock, '15, first; Schenck, '16, second; Jeter, '18, third; time, 25 seconds.

440-yard run—Daniels, '17, first; Peacock, '15, second; P. MacDonough, '17, third; time, 55 seconds.

880-yard run—Daniels, '17, first; P. MacDonough, '17, second; Trowbridge, '16, third; time, 2 minutes 14 1-5 seconds.

Running high jump—Runyon, '16, first; Peacock, '15, second; Daniels, 17, third; height, 5 feet 2 inches.

Running broad jump—Runyon, '16, first; Daniels, '17, second; Peacock, '15, third; distance, 20 feet 11 inches.

12-pound shot put—Chamberlain, '15, first; Runyon '16, second; Daniels, '17, third; distance, 34 feet 2 inches.

Hammer throw—Chamberlain, '15, first; Peacock, '15, second; Schenck, '16, third.

Pole vault—Runyon, '16, first; Franke, '17, second; Greene, '15, third; height, 10 feet 6 inches.

Discus throw—Runyon, '16, first; Rosenson, '15, second; Peacock, '15, third; distance, 128 feet.

Mile run—Daniels, '17, first; O'Donnell, '18, second; Schenck, '16, third; time, 5 minutes 58 3-5 seconds.

Class mile relay—Won by class '16 (Runyon, Trowbridge, Franke, Schenck); class '17, second (Daniels, Smith, P. MacDonough); class '15, third (Peacock, McNamee, Chamberlain, Greene).

The classes' points scored follows: 1916, 38 points; 1915, 36 points; 1917, 30 points; 1918, 2 points.

The individual points scored follows:

	Pts.
Runyon, '16	26
Peacock, '15	21
Daniels, '17	20
Chamberlain, '15	10
Schenck, '16	6
P. MacDonough, '17	4
Rosenson, '15	3
Franke, '16	3
Greene, '15	1
O'Donnell, '18	1
Trowbridge, '16	1
Jeter, '18	1

Clerk of course, Jack Fritts; timer, Arthur O'Leary; scorers, McNamee and Rosenson.

CAUSBROOK-M'VOY TEAM LOSES LEAD

Dropped Two Out of Three Games in Elks' Two-Man Tourney Last Night.

Standings of the Teams.

	W.	L.	P.C.	H.S.
Vail-Nash, Sr.	11	1	.917	453
Causbrook-McVoy	4	2	.667	378
Zink-Nash, Jr.	7	5	.583	367
Weiss-Laing	7	5	.583	404
Hill-Waldorf	6	6	.400	404
Townley-Swalm	6	6	.500	389
Leonard-Blimm	6	6	.500	369
McC'g'h-W'ston	7	9	.437	399
Blatz-Firstbrook	3	3	.500	365
Long-Luthman	5	7	.417	375
Crist-Cose	3	12	.200	388
Kiely-Mann	1	5	.167	359

The Causbrook-McVoy team, of the Elks' two-man bowling tournament, which started off by winning three straight games, lost its lead last night, when the Long-Luthman duo copped two games, pulling the leaders down to second place, giving the Vail-Nash, Sr., team the lead again. The Long-Luthman team made a slight advance in percentage.

The scores:

Long	192	156	180
Luthman	183	140	150
	375	296	330
Causbrook	160	180	169
McVoy	149	160	160
	309	340	329

MARTIN AS AN UMPIRE.

Jack Martin, of this city, and "Chick" Autry, who are known by fans of St. Paul as the "stars" of the Saints, have been selected to officiate in the capacity of umpires in the first semi-final game of the St. Paul Graded School Baseball League tomorrow morning. Jack will run around the bases, giving his decisions on base stealers, while his teammate will take a chance with the indicator behind the bat.

MRS. STOCKTON TO COMPETE.

Mrs. H. R. Stockton will play on the metropolitan golf team in the tourney for the Criscom cup at Merion, N. Y., next week. Among the others on the team will be Miss Marion Hollins and Miss Lillian B. Hyde.

MRS. STOCKTON OUT.

Mrs. H. Reeve Stockton, of this city, was eliminated in the semi-final contest of the women's metropolitan golf tourney held at Sleepy Hollow, yesterday afternoon, by Miss Lillian B. Hyde, present title-holder, 6 up and 5 to play.

MATCH CANCELLED.

The tennis match between Cranford and N. P. H. S., scheduled for this afternoon, has been cancelled.

—It pays to use the advertising columns of The Press.

-BASEBALL FANS-
Be a real rooter. Get in the .300 class.
Clip coupons for the
1915—Plainfield Daily Press Scoring Tablet—1915

Coupon No. 29—May 28, 1915.

Six consecutive daily coupons, of different dates, if presented with five cents to the **PLAINFIELD DAILY PRESS SPORTING DEPARTMENT** will entitle the holder to one **PLAINFIELD DAILY PRESS CELLULOID SCORING TABLET.**

Name .....

Address .....

Central Bottling Works
Telephone 229. Corner Somerset and Chatham Sts.
HENRY HAURAND, Prop.
Headquarters for High Grade
Beers, Wines, Liquors and Carbonated Beverages
We carry only reliable goods. Goods with a reputation. Goods that we guarantee and recommend.
Try our Leaders—Plainfield Club, (blend); C. B. W. Monogram, (blend); Elkwood Pure Whiskey, (straight); none better made.
We regret to state that we can not deliver goods in Plainfield, but if you consider quality and prices you will find it will pay you to send for them. We call for empty bottles.

HOT WATER ALWAYS

You Can Save from One to Five Dollars by Ordering
A Gas Water Heater Now

WE AIM TO SELL CARLOADS OF GAS WATER HEATERS BETWEEN May 29 and June 7. You intend to buy one this year. Buy at once and get the benefit of our offer.

A GAS WATER HEATER IS NOT AN EXPENSE, IT IS AN INVESTMENT. It will pay for itself in dollars saved and net big returns in comfort and satisfaction.

A BOILER GAS WATER HEATER WILL SUPPLY ENOUGH HOT WATER for wash day at a cost of six cents; enough for dish-washing at a cost of one cent; enough for a bath at a cost of two cents—all in very quick time.

LARGE AUTOMATIC WATER HEATERS SUPPLY UNLIMITED QUANTITIES of hot water at a cost of one cent for ten gallons—and you don't have to wait for hot water.

Regular Prices

Boiler Heaters

$14.50 $16.75 $18.75

Water and Gas Connections Without Extra Cost

Automatic Heaters

Small Nickeled Types, $45 (Connections $10 extra)

Large Types, $65 to $185 (Connections $20 extra)

***Special Reduction** of $1 on boiler heaters and $5 on automatic heaters will apply only on purchases made between May 29 and June 7*

If desired, small monthly payments will be accepted.

Telephone or Mail Orders Filled or Our Men Will Call on Request—Order Today

Public Service Gas Company

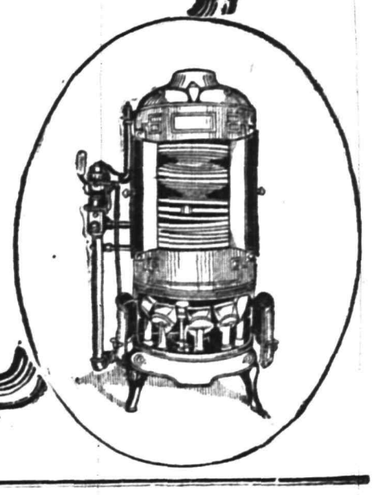

INSIDE A VOLCANO

Looking Down Into Kilauea's Lake of Boiling Lava.

LIKE A PIT OF LIQUID FIRE.

A Play of Flaming Colors So Dazzling in the Darkness of the Vast Crater That It Terrifies the Spectator—A Veritable Fountain of Fire.

According to all the rules of school geographies, a volcano ought to be situated on top of a mountain; it ought to throw out stones and ashes and molten lava; its crater should be in the shape of an inverted cone, and should emit terrifying noises; periodically it should overwhelm a village or two. Kilauea, on the island of Hawaii, conforms to none of these specifications. It has thrown out neither stones nor ashes since it annihilated the army that was marching against Kamehameha, almost a hundred and fifty years ago. It retains its lava within its own crater, which is not shaped like an inverted cone. The sides are from 100 to 700 feet high and 7 85 miles in circumference, and the floor covers 2,650 acres. The volcano seldom makes terrifying noises—at least of the kind heard in imagination by a schoolboy. Thousands of people descend into the crater annually, and not one has ever been injured.

The walk across the floor of the crater, about two and one-half miles, is over a hard lava bed, more or less up and down, since lava hardens quickly and remains as it flowed, in great ropes and ripples. A few yards from shore—one comes naturally to call the bank "shore"—a ragged crack is crossed by a wooden bridge. At the time this crack opened, a large party was in the crater. They stayed long because they were delighted with the unusual activity of the lake and had no idea that this activity extended beyond the pit of fire until at last they started to go back to the hotel.

It was night, and as they approached the northern bank of the crater their lanterns suddenly revealed a huge fissure directly across their path. Already molten lava was bubbling up at the bottom. They followed the edge of the crack, keenly conscious, undoubtedly, as they turned to keep parallel with the crater wall, that they were on the inner edge. At last they found a spot where the lava had split unevenly, leaving a projecting ledge on which it was possible to stand, and so to jump to the other side. The whole experience, with the thought of sinking to the fires beneath or of being overwhelmed by the lava slowly rising in the fissure and the utter helplessness of their situation, was enough to test the most fearless.

Kilauea is really an enormous quiescent crater with an active inner pit. This cavity is, perhaps, 1,000 feet across, and its precipitous sides lead down to a lake of molten lava several acres in extent, sometimes higher, sometimes lower in the pit. This is Halemaumau, which is commonly translated (although incorrectly), "the house of everlasting fire." It is certainly the house of the goddess Pele.

By daylight the lake of fire is a greenish yellow, cut with ragged cracks of red that look like pale streaks of stationary lightning across its surface. It is restless, breathing rapidly, bubbling up at one point and sinking down at another; throwing up sudden fountains of scarlet molten lava that play a few minutes and subside, leaving shimmering mounds that gradually settle to the level surface of the lake, turning brown and yellow as they sink. As darkness comes, the colors on the lake grow so intense that they almost hurt the eyes. The fire is not only red; it is blue and purple and orange and green. Blue flames shimmer and dart about the edges of the pit, back and forth across the surface of the restless mass. Sudden fountains paint blood red the great plume of sulphur smoke that rises constantly.

Sometimes the spurts of lava are so violent, so exaggerated by the night, that one draws back terrified lest some atom of their molten substance should spatter over the edge of the precipice. Sometimes the whole lake is in motion. Waves of fire toss and battle with each other and dash in clouds of bright vermilion spray against the black sides of the pit. Sometimes one of these sides falls in with a roar that echoes back and forth, and mighty rocks are swallowed in the liquid mass of fire that closes over them in a whirlpool, like water over a sinking ship.

Again everything is quiet; a thick scum forms over the surface of the lake, dead, like the scum on the surface of a lonely forest pool. Then it shivers. Flashes of fire dart from side to side. The center bursts open, and a huge fountain of lava twenty feet thick and fifty feet high streams into the air and plays for several minutes, waves of blinding fire flowing out from it, dashing against the sides until the black rocks are starred all over with bits of scarlet. All sensations are submerged in a sense of awe. This vision of the earth building forces at work is a picture so overpowering that it is burned into the memory for all time.—"Hawaii, Past and Present."

Only a Near Bed.

Little Lola (in berth of the sleeping car)—Mamma, I want to go to bed! Mamma—Why, you are in bed, dear. Little Lola—No, I'm not. I'm on a big shelf.—Chicago News.

Away with delay. It always injures those who are prepared.—Lucan.

—Compare the COST of holding tenantless property with the cost of enough advertising to rent it—and decide the matter in a business way.

BLUNDERS IN BATTLE.

Cases Where Troops Have Fired Upon Their Own People.

It was at Beacon hill during the Boer war that there happened one of the saddest incidents in the history of the British army. The East Surrey were in a hollow between two hills creeping up the valley. The West Surrey regiment, half a mile away, caught sight of the crouching figures and took them for Boers.

In a moment a heavy volley rang out, and it was not until an officer, realizing the mistake, rushed out in front of the West Surreys that the firing ceased.

A nurse, writing afterward from the Estcourt hospital, said it was pitiful to see the West Surreys coming in one after another, bringing cigarettes, dainties, any present they could find, for the wounded men, then, hearing their groans, turn away, saying: "God forgive us! *This is our work!*"

One of the strangest cases of troops firing upon their own people occurred in Roumania in the year 1885. At that time Roumania was in a very disturbed condition, and bands of robbers—regular banditti—prowled over the country, raiding the villages and farms. The largest of these bands made its headquarters in the forest of Rhodope and gradually increased until it became 300 strong. It spread terror through the whole countryside, and at last the government sent a body of troops to hunt it down.

The robber band was located on top of a mountain, and the colonel in command of the troops split his forces and sent half up each side so as to attack from two points simultaneously.

A thick fog fell, and the robbers took advantage of it to sneak away quietly by a path known only to themselves. The troops, unaware of this maneuver, continued their ascent, and the two bodies, each crawling along under cover of rocks and brushwood, met at the top. They at once opened fire and fought desperately for a whole hour before the mistake was discovered. Eighty were killed and 300 wounded.—Philadelphia Ledger.

GOOD NATURED ELEPHANTS.

Peculiarities of Some of the Herds of West Africa.

In 1905 I found myself near the Inzia river, an important affluent of the Kwilu, flowing through a fertile region which is infested by herds of elephants, a source of constant anxiety and frequent losses to the inhabitants.

In a country like this, where he is not hunted by man in the ordinary way and the only means for his destruction are cruel but easily avoided pitfalls, the elephant is decidedly good natured. We were told by the mission boys at Pana that in the rainless season, when their usual haunts are dried up, the elephants frequently wander near the river and attack the plantations. The natives try to drive them away with sticks!

"But it is no good hitting them or throwing stones at them," I was told. "They generally refuse to take any notice. Sometimes a mother with a calf will turn on us and chase us for a hundred yards or so, but no real harm is meant and the animal is not really angry, for all the signs of fury—spread ears and raised trunk—are absent. All the same, we do run away, although we know there is no danger. One day a boy fell when thus pursued, but the elephant only threw sand on him."

As I have myself seen a man just pushed out of the way by one of these good natured monsters, when the animal had more than enough provocation to kill him, I was inclined to accept this account as true.—Wide World Magazine.

Poaching an Egg.

The food value of an egg is enormous, but an invalid tires of eggs served in the ordinary way. Here is a method involving some trouble, but worth it for the sick person's sake. Break an egg into a flat dish of cold water and let it remain covered with muslin for twelve hours. Then pour the water off very gently indeed, so as to prevent the egg going with it. Now poach the latter in boiling water, adding just a tiny pinch of salt. This, nicely served, can be eaten by any one, for it melts in the mouth literally. Two might be cooked, for done in this way one egg is not much.—Buffalo News.

Devilfish.

Devilfish weighing up to 200 pounds are sometimes caught in Japan. These fish are amphibious. They are often seen wabbling on their tentacles like giant spiders in search of patches of sweet potatoes. The natives kill them with clubs. In the water they are caught in jars lowered to the bottom, which the octopus enters, thinking them a good retreat from which to catch its food.

Proverb Didn't Apply.

Mrs. Brown was in the kitchen helping Nora, the cook, prepare supper.

"It's an old saying," she remarked to Nora, "that 'too many cooks spoil the broth.' What do you think?"

"Sure, mum," she replied, "there's nothing to worry about. There's only one cook here."—National Monthly.

One Way Only.

"I always pay as I go," remarked the careful individual.

"Lots of fellows do that who don't save enough to pay their way back," added the mere man.—Judge.

Appropriate Place.

"Have you a history of this century's battles?"

"Yes. I keep it in my scrapbook."—Baltimore American.

—FIRE STRAIGHT AT YOUR TARGET with your classified "ad," and you'll score more hits than misses.

ATTRACTIVE EVENTS AT PARK GOLF CLUB

Season's Schedule is Announced Today by Golf the Committee.

The golf committee of the Park Golf Club today announced its principal schedule of events for the season, which includes play for the President's cup, the Spring and Fall championships, club championship, Oakwood cup, and in addition play for an Officers' challenge cup. Charles B. Morse is the chairman of the committee. The principal events and conditions follow:

President's cup, offered by C. W. McCutchen. Competition every Saturday and holiday, morning or afternoon, from May 8 to October 30. Club championship for the Hydewood cup, offered by Louis K. Hyde—Spring championship—qualifying round on May 29 and 31, first and succeeding rounds to be played on successive Saturdays.

Qualifying round of 36 holes, scratch medal play, open to all active and associate members. Competitors making eight lowest scores will qualify at match play, 18 holes, in the first round. Winners of the matches in the first round will qualify for match play, 18 holes, in the semi-finals and winners in the semi-finals will qualify for final round match play, 36 holes.

Fall championship — qualifying round on September 4 and 6, first and succeeding rounds on successive Saturdays. Conditions the same as Club championship—October 9 and for the spring championship.

16. Winners of the Spring and Fall championships will meet in a round of 36 holes, scratch, match play.

Officers' challenge medals—qualifying round May 29 and 31. Challenge matches will be played on Saturdays and holidays up to and including November 2. Qualifying round *of 18 holes, scratch, medal play, open* to teams of active or associate members whose combined handicaps shall be at least 36. Team with lowest "best ball" score will be the first holders of the medals.

Oakwood cup, offered by Louis K. Hyde, competition on any Saturday or holidays, between May 29 and November 2, selected scores, scratch, medal play, 18 holes, made on any day of play.

Holiday cup, Memorial Day, members' handicap competition, 18 holes, medal play. Approaching and putting contest, mixed couples, open to members and guests.

TELLIER AND REID ON P. C. C. COURSE

Crack "Pros" Try Out in Preparation for Big 36-hole Match Tomorrow.

Louis Tellier, of the Canoe Brook Club, and Wilfred Reid, the new Seaview professional, who will meet "Marty" O'Loughlin, of the Plainfield Country Club, and "Jack" Hobens, the Englewood "pro," in a thirty-six hole match on the local links tomorrow afternoon, went over the course yesterday afternoon, familiarizing themselves with the line of playing and incidently indulging in their final workout before the big match, which will be contested for a purse offered by P. C. C. members. Reid and Tellier both exhibited rare form and their playing was the subject of considerable commendation from a large "gallery" of enthusiasts. No cards were kept.

Hobens expects to arrive in Plainfield this afternoon, and will go over the course with his Plainfield teammate. "Marty" is instilled with plenty of optimism and said yesterday that he was playing better at the present time than he has at any other time in his career. Sunday he did the course in sixty-nine, which is considered excellent when the condition of the links on that date is considered.

The morning round of play will *start at 10 o'clock and the afternoon* round at 2:30 o'clock. All of the players are widely known and the match will probably attract many spectators.

ENJOYED AN OUTING.

The Young People's Society of the German Reformed church enjoyed an outing last night, the destination of the trip being Saengerbund Grove. Twenty-five members of the society accompanied A. W. Hauck, who led the party. Refreshments were served, the cooking being done over camp fires which the young people built.

NO PAPER MONDAY.

Following the usual custom, the Daily Press will not be published on Monday next, in observance of Decoration Day. The business office will be closed all day, except for the posting of baseball scores. 5 28 2

FOUR BOROUGH MATCHES.

Four contestants took part in the borough one-man tourney last night, and some good matches were rolled. Miller, Snyder, George Conover and Jack Connolly rolled with the following results:

Miller	139	122	155
Snyder	156	167	124
Snyder	151	179	153
G. Conover	162	147	177
Miller	118	168	153
Conshay	126	155	103
Connolly	161	146	150
G. Conover	186	147	147

FUNERAL OF JOSEPH NELSON.

The funeral of Joseph Nelson, who died suddenly Tuesday morning from heart failure, was held yesterday afternoon at the undertaking parlors of G. W. Cole & Son, 200 West Second street. The service was in charge of Rev. E. C. Conover and was attended by a gathering of relatives and friends. Burial was made in the family plot in Evergreen cemetery. Mr. Nelson's only surviving relative, his sister, Mrs. Mary Gardner, of Auburndale, Mass., was unable to attend the funeral on account of serious illness.

ANNUAL MEETING.

The annual meeting of the Plainfield branch of the New Jersey Association Opposed to Woman Suffrage will be held in the rooms of the Public Library, Wednesday morning, June 2, at 10:30. The election of officers will be held at that time, and the yearly reports of the various officers and committees received.

—a day wasted in your classifie advertising campaign for work is real loss.

MAKE YOURS A PUBLIC SERVICE STORE

This is the age of service. The rewards of today go to the men who give the most in return.

Translated for you, Mr. Merchant, this means that the customers are certain to patronize the store that will give them what they want when they want it.

Cut prices may bring some trade, but better service will bring more.

This is the age when people are reading the advertising in their daily newspapers because they are finding it a distinct part of the service they expect their newspapers to give.

When a nationally distributed article of merit is advertised in the newspapers a demand for it sets in right away.

People want to see it and, if satisfied, want to buy it.

They are going to turn to the store that lets them know it has the article. That store will be giving them the service they want at that particular moment.

If it is a good article they are going to remember the store where they got it and will come back to that store again.

Co-operate with the manufacturers who come into the newspapers of your town to exploit their goods and you will be building business for yourself.

China Auction Sale

WILL BE HELD AT THE

Miller Building

Cor. Fourth St. and Park Ave., Plainfield, N. J.,

June 1, 2, 3, 4 and 5

the enormous stock of China and Glassware and Bric-a-Brac, Vases, Jardiniers, Clock Sets, Berry Sets, Fish and Game Sets, Cake Sets, Afternoon Tea Sets, Dresser Sets, Trinket Sets, Tea Sets, Dinner Sets, Chocolate Sets, Coffee Sets, Bronze Busts, Aquarium Figures, Aluminum Ware, Rich Cut Glass Water Sets, Cut Glass Vases, Flower Baskets, Cut Glass Fern Dishes, Silver Lined Ice Tub, Wine Sets, Cordial Sets, Olive Sets, Card Trays, Bon Bons. Large stock of English, French, German and Austrian China 100-piece Dinner Sets finished in best burnish Coin Gold. Very large stock of 58-piece Dinner Sets, 42-piece, 31-piece, 21-piece and enormous quantity of open stock of Dinner and Tea Ware in New Bright Spray and Border Patterns and highly finished in gold.

The above MUST be sold. Great Bargains. Life time's chance.

Sale commences each day, 2:00 p. m. till 7:30 p. m. Private sales each morning.

Wm. Schorb, Auctioneer

THE APPLEGATE QUALITY COUNTS

CLOSED ALL DAY MONDAY, MAY 31.

SPECIALS FOR SATURDAY

12c--CALIFORNIA HAMS--12c

Best Creamery Butter, 1-lb prints	35c	Plate Corned Beef, lb	10c
Swift's Premium Hams, lb	18c	Legs Jersey Veal, lb	19c
Morris Skin Back Hams, lb	17c	Loins Jersey Veal, lb	22c
Morris Supreme Ham, lb	17c	Rumps Jersey Veal, lb	20c
Sweetcorn or Monmouth Bacon, by strip, lb	23c	Milk Fed Roasting Chickens, lb	28c
Boneless Bacon, by strip, lb	19c	Fresh Killed Fatted Fowl, lb	24c
Hindquarters Mutton, lb	20c	Fresh Killed Stewing Chicken, lb	19c
Legs Mutton, lb	20c	Fresh Killed Long Island Ducklings, lb	28c
Loins Mutton, lb	20c	Fancy Tomatoes, quart	15c
Loin Mutton Chops, lb	26c	Green Beans, quart	10c
Loin Pork to roast, lb	18c	Cucumbers, each	4c & 5c
Prime Rib Roast, best cut, lb	23c	Pineapples, each	10c
Rib Roast, blade cut, lb	16c	Grape Fruit, 6 for	25c
Chuck Roast, lb	16c	Bermuda Onions, 8-qt. pony basket	45c
Boneless Pot Roast, lb	14c		

Special attention paid to telephone orders. Kindly phone orders early to insure prompt delivery.

CLIFFORD L. APPLEGATE

164 E. Front St. Tel. 1110. Opp. Woodhull & Martins

COAL

AT REDUCED PRICES

Egg, Stove, Nut

$6.35 Per Ton **Pea $5.00**

30c discount for Spot Cash

A charge of 25c extra for carrying coal

Try Davidge Fertilizer for Farm and Garden

CONSUMERS COAL CO.

Tel. 66 225 Madison Ave.

w-s-tf

AMUSEMENTS.

U. S. ASTOR THEATRE

235 WEST FRONT ST., Plainfield, N. J.

OUR PROGRAM TODAY
HAROLD LOCKWOOD
—IN—
"THE LURE OF THE MASK"
A Mutual Master Picture.
In 5 Parts.
SATURDAY
JOHN EMERSON
The Noted Broadway Star
—IN—
"THE FAILURE"
A Mutual Master Picture
In 5 Parts.
SPECIAL SATURDAY
In addition, the third episode of
"THE GODDESS"
WITH
ANITA STEWART
AND
EARLE WILLIAMS
The Vitagraph Serial.
ALSO
A two-reel Keystone Comedy, entitled
"OUR DARE DEVIL CHIEF"
WITH
FORD STERLING
ADMISSION PRICES
Matinee—All seats 5c.
Evening—10c and 15c.
COMING
Monday and Tuesday
PAULINE FREDERICK
—IN—
"THE ETERNAL CITY"
8 Parts

AMUSEMENTS.

PROCTOR'S

Theatre, Plainfield.

Orchestral Concerts
And
MOTION PICTURES
The Beautiful Music
And
The Grand Pictures
ARE NOT—CANNOT BE EQUALLED
Changed Every Day
We show the very best at the lowest prices.
10 and 15 CENTS
No Higher
Today We Present
Edwin August in
THE PATHS OF LIFE
in 4 Parts
and
THE EXPLOITS OF ELAINE
With Plenty of Comedy Pictures
COMING MONDAY
WOMEN AND WINE
The Great New York Hippodrome Success
No Advance in prices for this picture

Bargains! Bargains!

An Opportunity That You Don't Very Often Get

50% SAVING ON REGULAR PRICE

Call at Once as We Only Have a Few Left.

4—30x3 Clin.
5—30x3½ Clin.
12—32x3½ Q. D. C.
1—32x3½ S. S.
4—31x4 Q. D. C.
3—33x4 Q. D. C.
2—35x4 Q. D. C.
2—37x5 Q. D. C.

Buy a gasoline Book at $12.00. Price is advancing but we still maintain our price.

Call and see the most complete line of Auto Accessories in Plainfield.

PLAINFIELD AUTO TIRE CO.

407 WATCHUNG AVE.

Phone 1980.

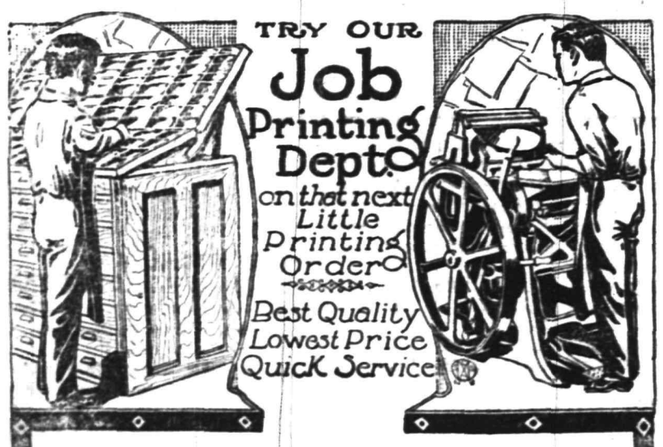

They say the ancestor of every action is a thought—so, why not get more action in your business by expressing your business thoughts in good printing.

This organization is at your service whenever you have printing to be done—at your service to develop and reproduce your business thoughts in a manner to invite and compel action.

The next time you think of printing get active and consult us.

PLAINFIELD PRESS CO.

HOW SAVINGS GROW.

Ben Franklin's Proof That "Money Is of a Prolific Nature."

After publishing his "Poor Richard's Almanac" for twenty-five years and giving thirty-two years more as thrift teacher of his country Benjamin Franklin put into his will a provision to demonstrate the power of accumulated savings.

To the cities of Boston and Philadelphia he left $5,000 each. The money was to be put out at interest and allowed to accumulate for a hundred years. At the end of that time, he figured, each city ought to have $650,000. He directed that at the end of the hundred years $500,000 should be invested by each city "in public works which may be of most general utility to the inhabitants." The rest should then be put at interest for another hundred years, when the accumulation should be divided, one-quarter to the city and three-quarters to the state.

When the first hundred years were past Boston found that she had $660,923 to her credit from the Franklin fund. Taking $500,000, Boston established a training school for mechanics. The remaining $163,923 was put out at interest again.

Philadelphia's experience with the original fund of $5,000 was about the same as Boston's.

Now, Franklin figured that at the end of the second hundred years, when the fund is to be distributed, each fund ought to amount to about $20,000,000. But Boston's fund at the end of the first hundred years exceeded Franklin's estimate by $13,923. So here's a problem:

If Boston handles the fund as successfully in the second hundred years as she did in the first how much in excess of $20,000,000 will it be?

Franklin's demonstration was impressive: $5,000 will go into $663,923 how many times? Nearly 133 times. Wasn't he amply justified when he said, "Money is of a prolific nature."

What sort of a demonstration can you make?—John Oskison in Chicago News.

THE LAWYER'S FABLE.

It Took the Sting Out of His Opponent's Florid Oratory.

A barrister who was possessed of an abnormally loud voice was making an eloquent address to a jury. His case was fairly strong; he was much in earnest, and his trumpet tones made the rafters ring. In a hurricane of sound he closed his argument and sat down. The jury looked serious and thoughtful and were evidently much impressed. The opposing barrister had a face like a hatchet and a thin low voice—the exact opposite of his learned friend. When it became his turn to address the jury he began:

"As I listened to the rather thunderous appeals of my learned friend I recalled a fable which I heard in my youth. A lion and an ass entered into a compact to slay the beasts of the field and share the spoil. They divided the work; the ass was to go into the thicket and bray and frighten the animals out, while the lion was to lie in wait and kill the fugitives as fast as they appeared. Well, the ass sought the darkest part of the jungle and, lifting up his awful voice, brayed and brayed and brayed. There never was heard such a fearful din.

"The ass was quite intoxicated with his own uproar and thought he'd return to see what the lion thought of it. With a light heart he went back and found the lion looking doubtfully about him, pale in the face and trembling in every limb. 'What do you think of that for braying?' said the exultant ass. 'Don't you think I scared them?' 'Scared them?' repeated the lion in an agitated tone. 'Why, you'd have scared me if I didn't know you were a jackass!'"—London Graphic.

The Kings of Denmark.

The dust of the Danish kings is kept in a great cathedral at Roskilde, an old town twenty miles from Copenhagen. Every year the entire royal family always pay a visit to Roskilde in obedience to an ancient custom. On one of the pillars are marks showing the height of Peter the Great, Nicholas, the Iron Czar; Alexander III. of Russia, the king of England and many other kings. The cathedral was built in the eleventh century. It has two mighty towers, which can be seen at a long distance. The oldest grave is that of King Harold I., who died in 987.

Feeding by Law.

A law to punish by imprisonment persons found guilty of overfeeding was actually promulgated in France during the reign of Charles IX. when the cost of living reached an unprecedentable height. It was then ordained that no person should eat more than three courses at a meal, the amount to be served at each course being also prescribed. Heavy fines were imposed for any breach of this law.—Pall Mall Gazette.

Their Relation.

"The abbreviations of two of the states of the Union ought to be very close to each other in popular association."

"What are they?"

"Ill. and M. D."—Baltimore American.

To Cool Off.

"What has become of that son of yours who was going to set the world on fire one of these days?"

"He has gone into the ice business."—Boston Transcript.

Invincible.

"What is a triple alliance, Tommy?"

"It's when pa an' ma an' the schoolteacher agree that I ought to have a lickin'."—New York Times.

—RECRUITS TO THE RANKS of classified advertisers are coming all the time. And they are winning "the victories of peace" every day.

AMUSEMENTS. AMUSEMENTS.

PLAINFIELD AIRDOME

FRONT STREET AND WATCHUNG AVENUE

All Street Cars Pass the Door

Grand Opening Saturday Night

MAY 29

FIRST RUN PARAMOUNT PICTURES
And Other Photo Plays
EVERY NIGHT FROM 7:45 TO 11 P. M.
OUR PRICE—10c TO ALL SEATS
SATURDAY NIGHT

Mabel Taliaferro in The Three of Us

And Charles Chaplin in One of His Two-Reel Comedy Features

MONDAY AND TUESDAY, May 31st and June 1st—

Edith Taliaferro in Young Romance

WEDNESDAY & THURSDAY, June 2nd and 3rd—

Marie Dora in The Morals of Marcus

Miss Dora is one of the three stars that appeared at the Plainfield Theatre in "Diplomacy"

FRIDAY & SATURDAY, June 4th and 5th—
The Dainty

Marguerite Clark in The Goose Girl

Come and Breathe the Fresh Air
and See the Best of Photo Plays

ALL SEATS 10c

Come When You Like and Stay as Long as You Please
MEET ME AT THE AIRDOME

U. S. ASTOR THEATRE

235 WEST FRONT STREET
PLAINFIELD, N. J.

Monday and Tuesday

Pauline Frederick

—IN—

The Eternal City

EIGHT PARTS

THE PARAMOUNT MASTERPIECE

This big production now playing at the Astor Theatre, New York, at $1.00 prices.

It is the greatest of all dramatic spectacles.

We have secured this picture for our patrons at great expense.

OUR PRICES
FOR MONDAY AND TUESDAY
To See This Wonderful Production

MATINEE, All Seats.....15c EVENING, all seats 25c

On account of the length of this picture, it will be impossible for us to run two shows afternoon and evening.

Therefore, we will show the first reel of "The Eternal City" at 3:00 p. m. and 8:30 p. m.

Come early for seats.

NOTICE!

"The Eternal City" was advertised to be shown in another Theatre in this City.

We can assure our patrons that no other theatre will present this great photo-play, as we have the exclusive rights to show this production.

We secure FIRST all of the big pictures that are produced.

We have coming in the near future, many wonderful productions, which will be presented by us exclusively from week to week.

Is your present employment looking for employment? Change your paymaster by advertising in the classified columns.

Hundreds are thinking as much about the inevitable home hunt as about the great war. Let your "To Let" advertising help them.

Make a little journey today—in answer to one of today's classified advertisements and, thus, make it a "lucky day" for yourself.

STRIKING SAVINGS ON
New Dresses, Coats and Suits
FOR DECORATION DAY

Stunning Chiffon Taffeta Dresses, striped foulards, crepe meteor and crepe de chines **$11.00**

Novelty Striped Crepe Dresses, white crepes, flowered voiles or marquisette dresses, for street wear **$5.00**

Flowered Voile Dresses, novelty striped voiles, dotted cord dresses, velvet girdles, right-to-the-minute styles **$3.00**

Evening Dresses of excellent chiffon taffeta, combined with silk net, shadow lace or Georgette crepe **$12.00**

Silk Poplin Dresses, grey, Belgian blue and black **$3.95**

Women's Street and Walking Skirts at **$1.98**

Genuine $15.00 to $20.00 value Ladies' Suits. Fine quality of all wool materials; garbardines, poplins, serges and checks, at..... **$9.75**

Palm Beach Suits, made of genuine Palm Beach material, at..... **$6.75**

Women's and Misses' Summer Coats, made of silk moire or wool serges; English coverts, shepherds and mixtures, at..... **$5.75**

Golfine Coats in all shades; special at **$4.95**

Black and White Check Coats at **$2.98**

Special for TOMORROW ONLY—a lot of White Skirts at..... **$1.00**

COLD DRY STORAGE FOR FURS

Store your furs here. Guaranteed moth proof, fire or theft.

J. A. Tass — THE PARIS STORE

Large assortment of **GRADUATION AND CONFIRMATION DRESSES** at very low prices.

Watchung Ave. and Fifth St. **Telephone 760---761---762---763**

Neumann Brothers Company

Efficient and Rapid Delivery Service to All Parts of the City

EVAPORATED FRUITS.

Fine Fresh, Meaty Fruits.

Prunes, 3 lbs for	25c
Prunes, 13c; 2 for	25c
Prunes, lb	15c
Prunes, extra large	25c
Apricots, fancy Moorparts	20c
Peaches, unpeeled, 2 lbs for	25c
Peaches, peeled, lb	22c
Pears, lb	20c

OUR CANDY DEPT.

Why not try a pound of this confection?

All fresh and a fine assortment to select from.

Moland's Famous Quaker City Brand of

HAMS AND BACON.

These goods are packed for finest trade, and priced special at the following:

Hams, 8 to 11 lbs. at	21c
Bacon, Strip 4 to 6 lbs, at	26c
Bacon, 1-lb boxes, sliced, at	33c

OUR VEGETABLE DEPT.

The finest the gardens produce.

Green and Wax Beans	15c
Cauliflower	40c & 45c
Egg Plant	15c, 20c, 25c
White and Yellow Squash, 8c, 10c and 12c.	
Celery, per bunch	25c
Celery Hearts	12c
Cucumbers, 18c, 2 for 15c	10c
Tomatoes, quart	25c
Lettuce	8c
Jersey Beets	10c
Jersey Carrots	5c
Romaine	10c
Asparagus	20c & 25c
Spinach, ½ pk., 12c; peck	20c
Beet Greens, ½ pk. 12c; peck	20c
Bunch Onions, 3 for	5c
Radishes, 3 bunches for	5c
Water Cress	6c
Bermuda Potatoes, 4 quarts	35c
Florida Potatoes, 4 quarts	30c
New White Onions	10c
Bermuda Onions	8c

FLOUR.

The price of Flour is still advancing; we offer the following:

Gold Medal	per bbl $9,	per bag $1.15
Hecker's		
Pillsbury		

The Famous Premier Brand of JAMS AND MARMALADE.

All Pure Fruit, special in the following flavors:

Strawberry, Raspberry, Peach, Damson Plum, Apricot, Cherry, Pineapple, Blackberry, Orange Marmalade — **Per Doz. $1.90** — **Per Jar 18c**

FRESH FRUITS.

STRAWBERRIES.

Tomorrow (Saturday) we will have 1,000 quarts of fancy Maryland berries at **2 for 25c; 14c and 15c** Pineapples are at their best. We have very good canning pines, priced at **$1.10 per doz.; 10c ea.** Others that are larger at **$1.40 dozen, each** 15c

Oranges, both Florida and California, at 35c, 40c, 45c per dozen	
Grape Fruit, 10c, 3 for	25c
13c, 2 for	25c
Red Bananas, dozen	60c
Yellow Bananas, doz	25c
Baldwin Apples, 4 quarts	30c
Table Apples, dozen	35c

"HYLITE"

The only Lamp that offers every advantage of the Nitrogen Type, without any of its undesirable features. Prices low, in comparison. We carry the following sizes: 25, 40 and 60 Watts.

JOSEPH W. GAVETT

318 WEST FRONT STREET

HERR'S SCHOOL

For Business Training.

Summer term now open. Enter now and get ready for business. Call 'phone (344) or write for full information.

PLAINFIELD BUSINESS COLLEGE

171 East Front Street.

REAL ESTATE INSURANCE

MANNING & CURTIS

106 DEPOT PARK

America's Most Famed BATTLEFIELD

May Be Viewed at Low Cost

Sunday, May 30

On which date Special Excursion will run to

Gettysburg

Via

New Jersey Central

In the light of the European conflict, the scene of Gettysburg's memorable combat is today of peculiar interest. One can read of the world war with greater appreciation and intelligence after a visit to the field of Gettysburg.

Round Trip **2.50** SPECIAL TRAIN will run as follows: Lv. Plainfield, 12:46; Grant ave., 12:48; Clinton ave., 12:50 a. m.

CHILDREN $1.25

5 18 21 23 25 28

L. MORALLER & SON

WATCHMAKERS AND JEWELERS

WATCHES CLOCKS and JEWELRY

Fine Watch and Clock Repairing a Specialty.

219 Park Ave. Phone 444-W.

B. KIVATINOS

(Successor to Kivatinos & Jelling.)

Fancy Fruits, Choice Confectionery, Nuts, Cigars, etc. We make a specialty of Olive Oil.

211 W. FRONT ST. Tel. 388-R

J. D. SPICER IS EIGHTY-ONE TODAY

One of Plainfield's Former Business Men Observing His Natal Anniversary.

Joseph D. Spicer, of West Fifth street, who is one of Plainfield's oldest and best-known citizens, is today quietly observing the eighty-first aniversary of his birth. Although the fact is known to but few of his friends, he has been in receipt of congratulations from many places, and scores more will be extended when the event becomes known.

Mr. Spicer was born at Hopkinton, R. I., on May 28, 1834, his family having been prominent in that section for several generations. He came to Plainfield in 1865, and in the fall of that year, with his brother-in-law, Richard A. Ross, started at Madison avenue and West Third street, what was afterward one of the largest planing and scroll sawing mills in this section. Madison avenue was then known as Mechanic street, and the original building is still on the corner, having recently been occupied as a portion of the Spicer Manufacturing Company's factory. When Mr. Spicer first opened up his planing business a part of the building was used as a grist mill, and many of the older farmers in the suburbs of Plainfield brought their products to it.

In 1867 the mill was rented to Joseph A. Hubbard, E. W. Thall and Thomas A. Rogers, who continued the business, while Spicer & Ross removed to South Bound Brook. Mr. Ross is still located at the latter place. Another change brought Mr. Spicer back to Plainfield in 1870, when he formed a partnership with Joseph A. Hubbard, under the firm name of Spicer & Hubbard, which prospered and grew rapidly until March, 1900, when Mr. Hubbard withdrew. Mr. Spicer continued operating the mill alone for aonther month, when he met with an accident that almost cost him his life, and which forced him to retire from business activity. There are hundreds of Daily Press readers who will recall the mishap. Mr. Spicer, in company with John D. Runyon, then manager of the Boice Runyon Company, was walking along a balcony built over the entrance way of the Park avenue lumber yard. The weight of the men caused the supports to give way and both were hurled to the ground, a distance of about twenty feet. Mr. Runyon died from his injuries three days later, while Mr. Spicer was confined to his bed for several months. He finally recovered sufficiently to get about, *but found it impossible to successfully* manage his mill, and disposed of it in 1901. The building was rented for several years by the William H. Rogers Silver Plating Company, and later was purchased by the Spicer Manufacturing Company, the present owner, and since that time Mr. Spicer has led a retired life. He still lives in the house he built in 1872 at West Fifth street and Arlington avenue. He is still able to enjoy outdoor life, and thoroughly enjoys a daily walk about town, which affords him an opportunity to exchange topics of the day with his old friends.

Of the 145 business men, excluding those in professional circles, who were conducting places in Plainfield at the time Mr. Spicer came here, ten beside himself are now living. These are: William H. Shotwell, John Darling, J. A. Hubbard, Charles H. Randolph, Richard A. Ross, William G. Morse, Abraham Angleman, Guillermo Thorn, J. W. Codington and Harrison Codington.

SYSTEM IN OPERATION HERE SEVERAL MONTHS

Telephones on every table in the store, so that patrons may telephone orders to the desk, is the scheme adopted in a Western confectionery to give quick service. Patrons who wish ice cream or soda sit down at any table and promptly telephone their wishes to the order clerk at a central desk. This clerk writes the order on a slip and records the number of the table from which the call came. The order is then filled and delivered by a waiter.

The same telephones are available for calls through the city telephone exchange; and it is not uncommon for a person at one telephone to have a conversation by wire with some friend at another table in the other end of the store.

The above story appeared in last week's issue of the Saturday Evening Post, but the writer evidently did not know that Plainfield is just as progressive as the Western part of the country. For several months a similar system has been in operation at The Ritz confectionery on West Front street, where it has given entire satisfaction.

The departure of the cook or maid does not prostrate the lady who knows the efficiency of Press want ads.

And what ad-reading servants are of the desirable class.

—it pays to use the advertising columns of The Press.

HEARN

Fourteenth Street New York West of Fifth Avenue

TOMORROW—SATURDAY

Your Last Opportunity to Prepare for the Holiday Monday

Come Tomorrow! Inspect Our Special Money-Saving Offerings

You Will Be Repaid Beyond All Anticipation

Pre-Holiday Specials in ACCESSORIES, WEARABLES

Prices for Tomorrow Only.

Not a value overstated—Find out for yourself.

Pandora Mesh Bags— Reg. $4.98.....*Special* **2.50** Fine German silver—very smart shape—close even mesh—inside frame—five separate fittings—handsomely lined—etched frames—jewelled clasps.

Solid Gold Pendants with Chains— Reg. $6.98 and $7.98..... **5.00** Large variety of new designs—fine workmanship—with onyx and pearls or colored jewels—dainty drops.

Kid Belts— Black and white—smart to the last degree—reg. 50.....Special **.25**

Women's Hand Bags— Special Purchase ..... **1.50** **Less than Usual Wholesale Price** Variety of shapes and sizes—every one strictly new—brown, blue, green, tan and black genuine Morocco—also Gate top bags—black chiffon taffeta or silk poplins—Metal and covered frames, with patent safety catch—Silk poplin lined—various fittings.

Leather Hand Bags— Mfr's Close-Out—Value .98.... **.59** Styles for Women, Misses and Girls—Genuine leather—some have safety catches....Leather and poplin linings—new shapes and styles—metal and covered frames.

Silk Veils— Regularly .59.....*Special* **.35** Craquele meshes—bordered—many washable—white, black, taupe, navy, saxe blue, golden brown and purple.

White Iceland Fox Neck Scarfs— $5.98 value.....*Special* **4.50** (Combed Thibet)—full, handsome, silky fur—head, tail and paws—very pretty as well as smart.

Quaker Collars— Collar and Cuff Sets....*Special* **.44** Sheer organdie and voile—plain, hemstitched or corded—white or with color touches—

One of the most popular style fancies of the day.....This special in time for the holiday outing.

Women's Parasols— Pongee and Taffeta—plain, stripes—Dresden borders and inserts—8 and 10 rib, also new shirred kinds. Reg. $1.98..... **1.74**

Boys' Blouses— Reg. .49 and .59.....*Special* **.37** Madras and Percales—plain white, light, medium and dark figures and stripes... *All have yokes, thus increasing their* durability.....Attached collar or neckband—French or plain cuffs..Limit four. **Patent tapeless attachment—All sizes, 8 to 16 yrs.** No Mail or Telephone Orders.

Boys' Pajamas— Reg. .69 and .79.....*Special* **.45** Great, comprehensive assortments of high grade madras and percales—full line of plain colors, smart figures and stripes...Japanese and other collarless models having rounded or pointed crossover front, large pearl buttons and silk frogs—4 to 14 yrs. Limit four.

Brief News of Tomorrow's Specials

In GIRLS' and MISSES' APPAREL

GIRLS' WHITE DRESSES— 6 to 14 yrs.—*Special value*.... **1.98** Lawns and organdies—remarkable variety—Gretchen and long waists—laces and embroideries as trimmings—many have pretty ribbon sashes. **Finer White Dresses to**..... **17.98**

GIRLS' SUMMER FROCKS— 6 to 14 yrs.....*Special* **1.95** Floral crepe plisse and striped and dotted voiles....Excellent range of dainty new models showing tucks, shirrings, cordings, tunics and others—many have white lawn guimpes.

MISSES' OUTING DRESSES **2.47** Dresses—worth $3.98 **3.67** Dresses—worth $4.98 **4.87** Dresses—worth $5.98 Striped or Embroidered Voiles—many pretty trimming conceits—some have emb'd Swiss guimpes and silk belts—sizes 14 to 18 years—also Crashes and Linens—Exceptional Values!

ODD LOT OF MISSES' SUITS Serges, Gabardines and Worsted Checks—contrast silk and buttons—variety of newest skirts—worth $15.98..... **9.75**

YOUNG MEN'S SUITS—

Reg. $13.50 Special..... 10.00

Summer Worsteds, Cheviots, Cassimeres and Serges—best colors and navy—plain and novelty weaves—checks, stripes, plain colors and mixtures..... Two and three button sack models—Summer linings—plain and cuff sleeves—excellent tailoring.....33 to 37 chest.

Our 21st JUNE SALE Opens

Next Tuesday, June 1st

Great, Fresh, New Stocks of

Muslin Underwear, Babies' Wear, Corsets, Washable and Silk Blouses, Petticoats, Millinery, Women's Suits, Dresses, Coats, Women's Housedresses & Negligees, Girls' & Misses' Summer Dresses, Shoes, Boys' Clothing and Furnishings, Men's Shirts and Furnishings

MATCHLESS ASSORTMENTS—SPECIAL MONEY-SAVINGS

See Sunday Papers for All Particulars

MORNING SPECIALS—Tomorrow, Saturday, Until 1 P. M.

To prevent dealers buying, quantities restricted. No Mail or Telephone Orders.

6.98 and $7.98 Boys' Suits.....**4.75** 8 to 18 yrs.—Norfolk—many mixtures—have extra trousers—tweeds, homespuns, cheviots and cassimeres—checks, plaids, stripes, fancies—also navy serges—alpaca linings. BOYS' SUITS—THIRD FLOOR.

$9.98 Young Men's Suits.....**6.95** 33 to 37 chest—navy serges and novelty cheviots in stripes, twills, checks and mixtures—two and three button sack models—flap or patch pockets. YOUNG MEN'S DEPT.—THIRD FLOOR.

49 ct. Boys' Shirts..... **.36** Madras and Percales—light and dark stripes and patterns—stiff or soft French cuffs—12½ to 14 neck. BOYS' FURNISHINGS—THIRD FLOOR.

49 and 59 ct. Boys' Golf Caps..... **.37** Newest shades of tan, gray and brown—also navy serge and shepherd checks—taped or satin lined. BOYS' FURNISHINGS—THIRD FLOOR.

49 ct. Men's Underwear..... **.32** Balbriggan—short sleeves—double seat drawers—all sizes—"seconds." MEN'S UNDERWEAR—MAIN FLOOR.

$1.50 Men's Sample Shirts..... **.74** One of Troy's best makes—negligee or soft—one look at label and you will want to stock up for Summer—sizes 14½, 15, 15½ & 16. MEN'S FURNISHINGS—MAIN FLOOR.

19 ct. Luncheon Outfits..... **.12** 100 paper napkins—45 sheets of waxed paper—12 papyrus plates. Holiday Outing Necessity. STATIONERY DEPT.—THIRD FLOOR.

29 ct. Boys' Balbriggan Underwear.. **.18** High neck—short sleeves—knee length—double seats—all sizes. UNDERWEAR—MAIN FLOOR.

$1.78 Character Baby Dolls, Dressed. **.98** Bisque heads—some have closing eyes—bald or with wigs—dainty baby clothes that are removable. DOLLS AND TOYS—THIRD FLOOR.

19 ct. Girls' Cambric Drawers.....**12½** Cluster tucks and lace trimmed ruffle—1 to 12 years. MUSLIN UNDERWEAR—SECOND FLOOR.

$5.98 Misses' Sport Coats.....**3.47** Sizes 14 to 18 yrs.—Wool Tweeds and plaids, also plain color serges and novelty weaves—ripple back and belted models. MISSES' DEPT.—SECOND FLOOR.

79 ct. Girls' Tub Dresses..... **.55** 6 to 14 yrs.—new checks, plaids and stripes—pretty models. GIRLS' DEPT.—SECOND FLOOR.

$2.98 Girls' Dress Hats.....**1.95** Leghorns and novelty braids—drooping brim models—velvet ribbon with flowers or fruit trim. GIRLS' MILLINERY—THIRD FLOOR.

23 and 25 ct. New Ribbons..... **.16** White, black, plain colors, Dresdens and new military stripes—satins, plain and moire taffetas—sash and millinery widths. RIBBONS—MAIN FLOOR.

$2.98 Women's Tailored Hats.....**1.95** Also dress models—white, black and colors—stiffened hemps—with flanges of contrasting satin—ribbon and wing trimmings. WOMEN'S MILLINERY—THIRD FLOOR.

$1.98 Tub Silk Blouses.....**1.59** Satin stripe tub silks and embroidered white Jap silks—tailored models—convertible collar of plain or striped silk—short and long sleeves. WAISTS AND BLOUSES—SECOND FLOOR.

$1.00 Organdie Blouses..... **.74** Embroidered or tucked—low collars—hemstitched or with seam veining—short sleeves. WAISTS AND BLOUSES—SECOND FLOOR

98 ct. Women's Sateen Petticoats.... **.74** Black, white and colors—novelty plaited, circular flounces. PETTICOATS—SECOND FLOOR.

$2.25 Women's Corsets.....**1.24** Summer coutil—sizes 19 to 30—long models—medium bust. CORSETS—SECOND FLOOR.

24 and 29 ct. Women's Vests..... **.14** Cotton and lisle—regular and extra sizes—low neck—sleeveless—do not slip from shoulders—slightly imperfect, but nothing to harm wear. UNDERWEAR—MAIN FLOOR.

Clock Signs Denote Morning Specials.

Look for the Clocks! Look for the Clocks!

THE MASTER MIND

Novelized by Marvin Dana, author of "Within the Law," from the successful play by Daniel D. Carter

Copyright, 1913, by the H. K. Fly company.

CHAPTER XVIII.

A Lunatic.

AT that name the three criminals blanched and trembled. Abruptly, then, they knew why it was that they had been so subservient to the man of mystery—it was the inevitable tribute of the outlaw to the chief, the instinctive yielding of homage from their kind to the supreme in crime. It never occurred to them to doubt the truth of his revelation. Wainwright had avoided any explanation to them concerning Andrew's identity.

"Don't be frightened by a name," he cried, sharply. "Why, you're as silly as children scared by the bogey man. He has determined already to throw you to the wolves. But if you still stand by me, between us we shall send him where he can no longer injure you or me or any other human being."

It was evident that the force and conviction with which Wainwright presented his plea were not without a considerable effect on the alarmed trio.

"It is really a farce," Andrew said. "And you actually expect to do this thing, to dispose of me thus completely, with the aid of these persons here assembled—*this imposing array?*" He pointed scornfully at the trio of criminals, who winced despite their new access of courage. "Well truly I am interested," he continued, jeeringly, "I am, in fact, so much interested that I am disposed to give you all the assistance in my power. And let me add, Mr. Wainwright, that I await your *pleasure in this proceeding with all* the more anticipation of agreeable entertainment because I know out of my own experience how accustomed you are to dealing with crooks to further your own ends."

"I venture to promise that you will not be disappointed," Wainwright rejoined, with mordant emphasis. The entrance of Parker halted him, who said:

"Dr. Forbes is here, sir."

Now a little gleam of triumph shone in Wainwright's eyes, which Andrew, watching narrowly, detected.

"One moment, Parker," Wainwright directed. Then he regarded the Master

Marshall Moved to a Place Near the Door.

Mind for an instant contemplatively. "It is not yet too late for you to withdraw," he suggested. "I give you that option." Yet he had no hope of winning thus easily, and the result justified his lack of confidence, for Andrew ejaculated only a single word, insolently:

"Proceed!"

Andrew moved to an inconspicuous position by the wall across the room from Wainwright. His manner was wholly unconcerned, save for a mere flickering light of anticipation, which Lucene observed apprehensively. Marshall moved to a place near the door, in obedience to Wainwright's order. The others remained as they had been, but all exhibited something of new alertness, for now, at last, the crisis was come. Soon the door was opened by Parker, who stood aside to permit the entrance of Dr. Forbes. The physician advanced quickly to the master of the house, who, with Lucene, rose to greet him.

Dr. Forbes bowed acknowledgment of Lucene's invitation to a seat, as she herself returned to her chair, but he chose to remain standing, while he glanced about the room over the ill assorted group with an expression of professional expectancy.

"What is the trouble?" he questioned.

"As a matter of fact, doctor," Wainwright explained, "we've had rather a lively evening—or night, I might better say—here in the house. The thing has been a bit bothersome, taking it first and last. I shall give you the full details as to all that has occurred in due course; but now it would take too much time. The upshot of the whole matter is that we've got a lunatic in our usually quiet and respectable home. Naturally, we want you to take him off our hands."

"A lunatic, eh?" he said. "I had hardly anticipated anything of the sort, since I have some acquaintance with you all. Some stranger, I suppose."

Wainwright shook his head emphatically.

"No," he said decisively, "not a stranger—not by any means a stranger." He raised his arm and pointed toward Andrew. "There he is!"

The physician's first astonishment now became an unqualified amazement, as his eyes followed the direction indicated by his friend's gesture.

"What—Andrew?" he demanded.

Wainwright nodded regretfully.

"Yes," he said.

Andrew himself was standing motionless, in a posture of particular humility. His eyes were downcast, his hands were clasped as if in mute appeal. The expression of his countenance was shamefaced, with a feeble, varying smile of deprecation. Dr. Forbes surveyed the unexpected patient for a full minute, scrutinizing the dejected attitude, the disconsolate face.

"Is he violent?" he asked first.

"Well, no; he hasn't shown any symptoms of a violent sort as yet," Wainwright admitted. "But, as is natural, I think Mrs. Wainwright is afraid he may get dangerous at any moment, and I must confess for my own part that I, too, feel nervous concerning the matter. Lucene has noticed that he has been acting very oddly for some days. I've been so busy with the work of my campaign that I failed to pay much attention to him myself. But the others of the family, being less occupied, have observed his peculiar actions, and tonight the thing came to a head."

"Ah, I see!" the physician remarked noncommittally. "Now, Cortland, I wish you to explain to me as accurately as your untrained mind will enable you to do the exact details of the disorder displayed by our unfortunate patient here."

"Why, as to that," was the answer, "the poor man seems to have the most extraordinary notions about the character of my wife's relatives. That would be strange enough by itself. But it is worse than that. His delusion even goes so far that he has the like monstrous ideas about my wife herself in spite of the fact that hitherto he has appeared devoted to her service, and there can be no doubt that he himself actually believes these absurd hallucinations. My brother-in-law, I believe, was the first to notice this feature of his insanity. Perhaps

"Who, me?" she gasped.

you would wish him to tell you himself." Wainwright fixed his glance imperatively on Walter and addressed him by name, with a veiled note of menace in his tones. "Please tell Dr. Forbes what Andrew said about you."

"Oh," Walter explained jauntily. "I've noticed the old chap looking kind of queer *for several days now!*" He turned toward Blount boyishly. "You remember my speaking to you about it, don't you, dad?"

"Why, yes, son!" he replied. "Now, let me see, that was"— He paused meditatively as if searching his memory.

"It was the day before yesterday at luncheon. I spoke of it as soon as Andrew was out of the room," Walter declared glibly.

Blount grunted affirmatively.

"That's right, son," he agreed. "That was the time you spoke of it, and then you had it out with him, you know."

"Yes," Walter resumed. "Why, he actually had the nerve to accuse me—me of being a jewelry thief!"

"Indeed!" Forbes ejaculated.

"Yes, and what's more," Walter added, encouraged by his success thus far and becoming recklessly audacious, "he had the collosal nerve to say he knew I had done time in Sing Sing."

"Um! Singular!" the physician commented.

"He said things to dad too. Tell what he said to you, dad."

Blount crowded back his fears.

"Why," he exclaimed, "the fellow called me a bank burglar!"

"Most extraordinary!" Forbes declared.

Blount shot a glance toward his wife. "You heard him, Sadie," he said, with a significant inflection.

Mrs. Blount, standing beside Lucene's chair, started.

"Who, me?" she gasped, alarmed.

Blount scowled at her.

"Yes, you! I say you heard him. Didn't you? Sure you did—sure you did!"

When she observed the mandatory stare of her husband she deemed it the part of prudence to do his implied bidding.

"Oh, yes—I remember now," she said airily in her rich voice, in which was no tremor. "Sure I heard him. And you just ought to have heard what he called me. The very idea!" Her face set in lines of virtuous indignation. "Oh, doctor, really it was too terrible! Why, he had the audacity to say that I was a—a shoplifter from Milwaukee! And all I ever knew about Milwaukee was what I've read in the beer advertisements!" she exclaimed again indignantly.

(To be continued.)

Of Interest to Women and the Home

FOR A LITTLE GIRL OF SIX.

A quaint little poke shape of the old-fashioned leghorn has been simply trimmed to produce this bewitching little bonnet for a child of six. The only trimming for this is black velvet ribbon used as a band about the hat, passing under the chin to be tied with loops and ends at the left side. Bunches of arbutus with feathery foliage trim the outside of the hat and one little bunch is tucked under the brim against the hair on the left.

MODISH GIRL'S DRESS.

No. 8446.

Very modish, indeed, have been the many designs brought out this year for young girls. Particularly do the high waists become the innate daintiness and innocence of these small bits of feminine humanity. One of these dresses, cut by Ladies' Home Journal Pattern No. 8446, epitomizes the new styles at once conservatively and delightfully. The slightly raised waistline smacks of the so-called popular Empire dresses and harmonizes very nicely with the rest of the gown. The skirt is made in two pieces. Sizes 2, 4, 6, 8, 10, 12. Size 8 requires 1¾ yards 36-inch material.

Patterns may be obtained at the store of A. E. Force & Co.

DEDICATE COLLEGE GATE.

Hyattsville, Md., May 28.—The Founders' Gate at the Maryland Agricultural College and Experiment Station will be dedicated tomorrow. Officials of Maryland will attend, and Carl Vrooman, assistant secretary of the Department of Agriculture, will speak on "The New Phases of Agriculture." A procession will form before the exercises and proceed to the new gate on the Baltimore-Washington boulevard. President Harry J. Patterson, of the college, will welcome the guests and accept the gate.

ORATOR FOR NEW CITIZENS.

White Plains, N. Y., May 28—Naturalization Day will be impressive in the sitting of Judge Morschauser of the Supreme Court today, for the justice has secured the services of an orator for the occasion. Colonel Ralph E. Prime, of Yonkers, the oldest member of the local bar association, will address the candidates for citizenship papers, on the history of the Stars and Stripes and the ideals of American citizenship.

—Advertise in the Daily Press.

—It pays to use the advertising columns of The Press

—"Your job"—that position you could fill with especial satisfaction all around—is going to be obtained by a classified advertiser!

Daddy's Bedtime Story—How the Turtle Played Hide And Seek

Snapped at Them Quite Angrily.

"I WILL tell you kiddies tonight how the turtle played hide and seek," said daddy to Jack and Evelyn, beginning the evening story.

"This turtle lived in a pond in the center of a meadow, and he had a lovely time, as turtles go. He used to sit on a log and sun himself and he would keep his round, beady eyes open for flies, and when they would come buzzing near him he would open his jaws and snap them up, just like that, quicker than you could say 'Jack Robinson.'

"This turtle was all covered with a hard shell, as turtles are, and he could pull himself all into his shell, as turtles can. This turtle's shell was very pretty, being spattered all over with bright yellow spots. Some turtles' shells are striped, you know, but this one was all spots.

"Sometimes the turtle would swim around in the clear water and have lots of nice fun and exercise, for turtles enjoy swimming more than people do, for it is their natural means of going about—that is, the water turtles. There are land turtles, too, but this story is about the water turtle who played hide and seek.

"This is how he came to do it: He swam from his log to the shore one day to see what he could see, and he climbed up on the green bank and looked about at the green grass and the green trees, and then along came some children, romping through the green meadows.

"And then the turtle began to play hide and seek. He stopped crawling, and when the children ran up to him with shouts of glee he gave them one look with his beady eyes, and then he drew all inside his shell so that all they could see of him was that shell with the pretty spots. And they poked his shell, and once in awhile he would push out his head and look at them, and he would draw it back just as quick. And he would run out a little claw and pull it back just as quick. And the children were very much amused.

"Then the kiddies thought it would be a fine thing to poke him gently from the bank into the water again and watch him swim. But when they tried that they discovered that the turtle had a mind of his own. He refused to be poked into the water and snapped at them quite angrily.

"By and by the children went away. And I think the turtle had as much fun as they did with the game of hide and seek.

"But now you kiddies are sleepy, and you must play hide and seek with the pillows," urged daddy, and the children scampered away.

Glimpses of Married Life

By Mrs. Eva Leonard.

After Nell returned from the farm the lovely autumn days followed each other in peaceful succession. So great was the change that followed the exciting events of the summer that Nell said one day to her friend, "I really wish something would happen; Fairport is certainly dead."

"Happen," echoed Jo Parsons, "I should think you would be thankful for a respite from happenings."

"Oh, just something mildly pleasant to ruffle the monotony of the days," laughed Nell. "I certainly am grateful for the cessation of hostilities." The letter that came next day seemed like an answer to her wish.

"Oh, Dick," she exclaimed, waving the missive, "It's from Olive Dunn. She is coming to visit us. It seems ages and ages since I saw any of the girls and I care more for Olive than any of the others. She's coming to see my baby, she says. I can't believe it."

"Come here and quiet down," laughed Dick, seating himself and holding out his hand. "Let me read it. You are too excited to be reliable," and he drew her to his knee and read the joyful tidings.

"Next week. Good work! She couldn't come in a better time. The weather is cool enough to be comfortable. That's one thing this middle west can do for you in the way of climate—give glorious falls. Then the Scotts are still here and Mrs. Hutchison is gone; what more could you ask for?"

"I don't ask for anything but Olive. I must run over and tell Jo Parsons the news this afternoon, and we will plan what we can do for her entertainment."

It was a very excited, enthusiastic little woman that stood on the platform in front of the hideous old red depot, waiting for the train from the east. The sun was going down in an angry red. Only the leaves on the poplar trees quivered in the sharp still air.

"Why, Nell, you are trembling; are you cold?" asked Dick, taking her arm and walking her up and down the platform.

"No; only excited," she beamed up into his face. "You don't realize what this means to me. My early life was as completely cut away as if it had been an amputated arm or leg, and now I'm to see Olive. I wonder if she'll find me changed."

Dick put back his head and laughed, unmindful of the group of men leaning against the side of the depot.

"You needn't laugh, Dick Morton. No one could live through what I have the last eight months and be the same. Of course the change may not be noticeable, but I feel so much older. It seems as if I must look different."

"You are such an amusing little woman," he whispered, as they turned at the end of the long platform, "that I'd kiss you if it wasn't a public place."

"You'd better not," she laughed. "Oh, there comes the train," and they moved down the platform.

Only four passengers alighted, and Nell rushed up to a tall, dark girl, exclaiming, "Oh, Olive, it's you; it's really you!"

The girl held her off at arm's length. "What's Kansas been doing to my little friend? You're thin, Nell—and—and——"

"Oh, she is all right," interrupted Dick, shaking her cordially by the hand. "She just needs an old friend to put a little new life into her. Shall we walk up to the house? I blush to introduce you to the frowsy old buss. I'd rather guard you from breaking your bones on our board sidewalks." And they walked away, Nell holding tight to Olive's arm.

NEW JERSEY CENTRAL

TRAINS LEAVE PLAINFIELD.

For New York—3:19, 5:41, 6:08, 6:40 (5:52 except holidays), 6:27, 6:55, 7:22 (7:26 except holidays), 7:41, 7:44, (7:55 except holidays), 7:58, 8:12, 8:30 (except holidays), 8:36, 8:42, 8:59, 9:29, 9:53, 10:26 11:27, 12:12 p. m.; 12:34, 12:58, 1:44, 2:2 2:39, 2:55, 3:12, 4.01, 4.13, 4:36, 5:39, 6:25 5:47, 7:41, 8:27, 9:27, 9:30, 10:15, 10:36 11:43 p. m. Sunday—2:10, 3:41, 5:40, 7:22 7:58, 8:52, 9:34, 9:49, 10:37, 12:12 p. m. 12:39, 12:58, 1:28, 2:09, 2:15, 2:55, 3:11, 4:29 5:34, 7:14, 8:13, 8:27, 8:45, 8:39, 9:27, 10:21 10:36 p. m.

For Newark—5:08, 6:27, (7:05 through train to Newark), 7.41, 8:36, 9:29, 10 11:27 a. m. 12:34, 12:58, 1:44, 2.44, 2. 4:13, 4:36, 5:39, 6:25, 6:47, 7:41, 8:27, 9:3 10:36 p. m. Sunday—7:22, 8:52, 9:34, 10.4 a. m., 12:39, 12:58, 1:29, 2:09, 2:55, 3:11 4:29, 5:34, 7:14, 8:13, 8:45, 8:39, 9:27, 10:36 p. m.

For Easton, Bethlehem, Allentown and Mauch Chunk—5:13, *8:20, 9:44, 11:27 a. m.; 2:00, 5:24, 5:44, (6:59 to Easton) p. m. Sunday—5:19, *9:44 10:57 a. m. 1:58, 5:44, 7:06 p. m.

For Wilkesbarre and Scranton—5:13 9:44 a. m.; 5:44 p. m Sunday—5:19 10:57 a. m., 5:44 p. m.

For Red Bank, Long Branch and Asbury Park, etc.—3:41, 8:12, (9.53 a. m. Red Bank), 11:27 a. m., (12:44 Saturday only) (12:58 Red Bank only) (3:12 Red Bank only), 4:13 6:25, 8:27 11 43 p. m Sundays—3:41, (7:58 Red Bank only) 8:52 a. m.; (9:40 Red Bank only), (2.15 Red Bank only), 3:17, (8.13 Red Bank only), 8:25 p. m.

For Atlantic City—3:41, 9:52 a. m. (12:24 Saturdays only), 3:12. Sunday—9.40 a. m 7:15 p. m.

For Philadelphia—6:22, 7:29, 8:45, 10:43 11:53 a. m. 12:42, 1:54, 3:45, 5:13, 6:44 8:47, 9:44, 10:43 p. m., 1:20 a. m. Sunday —5:19, 8:45, 9:39, 9:57, 10:33, 10:43, 11:41 a. m., 12:42, 1:44, 3:45, 5:42, 4:29, 4:54, 5:39 6:39, 6:44, 8:47, 9:44, 10:55, 11:54 p. m. 1:20 a. m.

For Baltimore and Washington. Daily —8:45, 10:43 a. m., 12:42, 2:45, 3:44 p. m

—It pays to use the advertising columns of The Press

—Few classified advertising tasks are easier to accomplish than the renting of desirable property.

"JERSEY NEXT" IS SUFFRAGE SLOGAN

Men Send the Car "Voter" Through the State.

"New Jersey Next!" is not only the slogan of the unenfranchised half of the people of the state, but also the warcry of hundreds of New Jersey men who want their mothers and wives, their sweethearts and sisters, to walk side by side with them as citizens with equal rights.

The men of New Jersey have decided it is time they gave active help in the campaign to put New Jersey on the suffrage map. Accordingly, the Men's League For Woman Suffrage, of which Champlain L. Riley of Plainfield is president, has bought a little yellow car, which is to be used all over the state to reach the voters.

The car is to be manned by Miss Eva Ward, who is to act as field worker for the New Jersey Men's League. She is now setting forth on a lonely pilgrimage to cover as many of the twenty-one counties of the state as time and the auto will permit.

"We are calling the car 'Voter' because it has been given to the campaign of voters of the state," explained Miss Ward, "and we are interesting our-

"THE VOTER."

selves principally in the politicians. The editors of the New Jersey papers say that they want to know what the politicians are going to do about woman suffrage. So that's one thing we are going to try to find out. You see, 'Mohammed is going to the mountain.' Fortunately New Jersey is not too large a state to be covered. I am taking the 'Industrial Directory,' because as often as possible I am going to stop outside factory gates in lunch hours and talk to the men directly and give them literature. I don't mean to lose one single speechmaking chance.

"We are neutral on all questions but suffrage, and here we show our colors all the time, for 'Voter' has a brilliant yellow campaign dress. In each town on the tour there are men who stand for suffrage and who will help in the work of the campaign. The car will act as a kind of peripatetic office, carrying all the equipment for action, and I shall have to be at different times all of a secretary-chauffeur-typist-speaker organizer-reporter. The Men's League is cooperating with all the women's organizations, and we are hoping to do much useful scouting for them."

The league has many noted members, and numbers of leading politicians are among the active workers in the campaign, among them Attorney General Westcott, Sheriff Eugene Kinkead, Congressman Hamill, Senator Charles O'Connor Hennessy and the Hon. Everett Colby. Among the vice presidents are the Hon. Ernest R. Ackerman of Plainfield, Mayor Victor Mravlag of Elizabeth, ex-Governor John Franklin Fort of Orange, Colonel George Harvey, Linton Satterthwait of Trenton, the Rev. Edgar S. Weirs, Montclair; Jesse Lynch Williams, Princeton; Captain Albert N. Wood, U. S. N., retired; William Hard, Montclair, and John Cotton Dana of Newark.

LITTLE ANTI-ANTIDOTES.

Anti-suffrage.

"Women will either divide on issues in the proportion that men do, in which case they but double the vote *without affecting the result*, or they will vote in opposition to men, in which case they nullify men's votes."

Antidote.

John Smith will either vote as Bill Brown votes or he won't. If he votes as Bill does he merely doubles the vote. If he votes contrariwise to Bill he kills Bill's vote. Which shall be disfranchised, Bill or John?

Anti-suffrage.

"As to women voting, the situation," says Miss Lucy Price, "would be that of a business concern in which the partners' interests and work were exactly the same. If this were the case the business would soon fail."

Antidote.

Well, how would you like to be a partner in a business where your interests and work were exactly diverse from your partner's? If, for instance, he made gunpowder while you made nursing bottles? And specially how would you like it if, in this diversity of work and interests, he could have his say about how the business should be run and you had no say at all?

College Women Trouble the Antis.

It is now unusual to find educated women of the present generation who are opposed to the enfranchisement of their own sex, but suffragists were somewhat surprised when this was admitted by a leading anti-suffragist of Poughkeepsie, N. Y.

This lady startled her audience recently by saying:

"Poughkeepsie has suffered from its proximity to a woman's college. The college students, who seem to be all suffragists, used to come over and demonstrate their enthusiasm in Poughkeepsie under the rule of President Taylor. Now that Dr. McCracken, an ardent suffragist himself, is in charge they keep their enthusiasm on the campus."

Labor Committed to Suffrage.

The American labor movement stands committed for equality of opportunity, for equal work, whether performed by men or women. It also stands for equal rights before the law, and that implies equal suffrage in the selection of those who shall administer and execute the law.—Samuel Gompers.

Moral Force, According to Edison.

From the laboratory of Thomas A. Edison comes this statement: "I beg to say that I am in favor of woman suffrage. Woman is by far the best of humanity, the greatest moral force in the world."

ONE IN EVERY FIVE.

One woman in every five in the United States already has the right to vote for president.

Will you add the women of New Jersey to this number in November?

A Consistent Mother to Her Son.

You're twenty-one today, Willie,
And a danger lurks at the door.
I've known about it always,
But I never spoke before.
When you were only a baby
It seemed so very remote,
But you're twenty-one today, Willie,
And old enough to vote.

You must not go to the polls, Willie,
Never go to the polls.
They're dark and dreadful places
Where many lose their souls;
They smirch, degrade and coarsen,
Terrible things they do
To quiet, elderly women—
What would they do to you!

If you've a boyish fancy
For any measure or man,
Tell me and I'll tell father,
He'll vote for it if he can.
He casts my vote, and Louisa's
And Sarah and dear Aunt Clo;
Wouldn't you let him vote for you?
Father, who loves you so?

I've guarded you always, Willie,
Body and soul from harm;
I'll guard your faith and honor,
Your innocence and charm
From the polls and their evil spirits,
Politics, rum and pelf.
Do you think I'd send my only son
Where I would not go myself?

—Alice Duer Miller.

Danish Women Win Full Suffrage.

On June 5 the king of Denmark will sign a bill conferring full suffrage on the women of Denmark.

For seven years all Danish women who are taxpayers have had a vote for all officers except members of parliament.

Equal suffrage spreads from one country to another in Europe as it spreads from state to state in our own country. The women of Norway have full suffrage, while there is an immense popular majority for equal suffrage in Sweden. Full suffrage in Sweden has been delayed only by the vote of the upper house, which is nonelective.

Equal Pay In Scotland.

Women are being employed on Glasgow tramcars run by the corporation's committee. The initial experiment had been so good that after hearing a report upon the women's work the general manager was instructed to go ahead and employ as many women as he found necessary. The women are being paid 27 shillings, same as the men, and the hours and general conditions are to remain as they were when men worked alone on the cars.

DETERMINED classified advertisers always win; and, simetimes, even the timid, try-it-once people win, too.

Plan to have your classified advertising campaign end when the result desired is secured—otherwise, do not undertake it at all.

Open Saturday
Evenings Until Ten

Closed All Day
Decoration Day

Standardized Ready-to-Wear Clothing for Men

The order of the day is standardization. We have incorporated it into our Clothing. We have standardized our lines. This makes it possible for you to know precisely what character of Clothing you can buy at a given price.

If your thought is of Suits at **$15.00** you know we can supply the best Suits at that price it is possible for you to obtain.

If you think of paying **$20.00**, you know that here are Suits unsurpassed at that price, and you know the character of the Suits and the variety obtainable.

If you are satisfied to pay **$25.00**, you know there is a line here at that price that is not surpassed by any other—Clothing that bears every earmark of very fine Custom Made Clothing, and which has superiorities all its own.

Our "**Student,**" "**College**" and "**University**" models find great favor with the more fashionable dressers, while our "**Standard**" model harmonizes with the ideas of more conservative men.

These Models Will Be Found in Our 3 Standard Lines

Group 1—Men's and **Young Men's Suits** of the most up-to-date materials, patterns and colorings, including many novelties in the popular Plaids and Checks; sizes 32 to 50; in models of such wide variety as to make it easy for us to fit extra long and stout men, as well as the regular sizes; at the moderate price of... **$15**

Group 2—Embraces **Men's** and **Young Men's Suits** in the most fashionable all-wool fabrics in a generous variety of patterns and colors; including fine Glen Urquhart Plaids; sizes 32 to 50; regular, long and stout, at a price that it pleases many to pay **$20**

Group 3—Includes **Men's** and **Young Men's Suits** of very fine Imported and Domestic Woolens in a wide range of patterns and colors; beautifully made garments; tailored to suit the taste of the most particular men; full and half lined Coats; so modeled that we are able to perfectly fit you with little or no alteration; at the popular price of **$25**

BLUE SERGE SUITS

Two-and-Three-Piece Models, absolutely unfadable; here in every wanted size; in the most up-to-date models;

$12 $15 $18 $20 $22

You can't surpass these **Blue Serge Suits** at these prices here or in New York.

PALM BEACH SUITS $6 to $9

White Flannel Outing Trousers, striped and plain—$3.50 to $5.00.

Men's Straw Hats

Milan Straws, Mackinaws, Split Straws, Sennit Braids and others; at popular prices —$2.00 and $3.00.

Genuine Panama Hats in variety—$3.85 to $8.00.

Women's Fancy Pumps and Oxfords

Hurry, if you would get a pair of these very fashionable shoes at a low price.

$3.50 and $4.00 values $2.85
$5.00 and $6.00 values $3.85
Women's Colonial Pumps and Oxfords, $3.50 and $4.00 values at $1.95

Marshall & Ball

807-809-813 BROAD STREET, NEAR MARKET, NEWARK

Open Saturday
Evenings Until Ten

KUXIT

PURE REFINED COCONUT BUTTER

Contains no cottonseed oil or animal fats.
Chemically Pure. Healthful. Economical for frying, shortening, pastry and cake-making.
Half a pound goes as far as a pound of butter or lard.

Twenty-five cents per pound at all grocers.

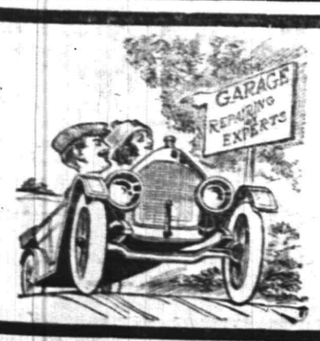

BETTER TURN BACK

at once if your auto shows any defect whatever. Don't trust to luck that it will right itself. It will not. A little of our expert repair work at the right time will save you lots of time, trouble and expense. And the right time is the earliest minute you can get here after the trouble appears.

AUTOMOBILES REPAINTED.

MARTIN AUTOMOBILE CO.
304-312 PARK AVE.

MAKE YOURS A PUBLIC SERVICE STORE

This is the age of service. The rewards of today go to the men who give the most in return.

Translated for you, Mr. Merchant, this means that the customers are certain to patronize the store that will give them what they want when they want it.

Cut prices may bring some trade, but better service will bring more.

This is the age when people are reading the advertising in their daily newspapers because they are finding it a distinct part of the service they expect their newspapers to give.

When a nationally distributed article of merit is advertised in the newspapers a demand for it sets in right away.

People want to see it and, if satisfied, want to buy it.

They are going to turn to the store that lets them know it has the article. That store will be giving them the service they want at that particular moment.

If it is a good article they are going to remember the store where they got it and will come back to that store again.

Co-operate with the manufacturers who come into the newspapers of your town to exploit their goods and you will be building business for yourself.

CHIC PARISIAN FROCK.

Elaborate Afternoon Gown From Across the Waters.

BEAUTIFUL IMPORTED GARMENT.

In spite of the war Paris finds time to make wonderful frocks for the American importers, though Dame Rumor says her women are not wearing many gorgeous frocks during this terrible war. However, here is a sample of the handiwork of one great Parisian couturier who designs frocks even in the trenches.

Wavy goldenrod satin is draped in this instance with silk net which has an elaborate braiding of tan soutache. A girdle of the satin shows beneath the bolero bodice, which is also made of net and braided. Smart boots of two shades of tan leather are worn with this dress, and a parasol in blue and tan is carried. A hat of blue is trimmed with daisies, completing this interesting costume.

DOMESTIC KINKS.

New Methods Used in the Household Learned From Professionals.

Window washing is one of the tasks dreaded by many women, especially the outside of the windows, which are hard to reach. Notice the men who make a profession of window washing, who wash the windows of large stores, and see that they have developed several excellent washers, chief of them being the type which utilizes the so called rubber "squeegee" for drying the panes of glass.

This consists of a galvanized container of triangular box shape which will hold over a quart of water. At one edge of this box is fitted a pad of absorbent felt. At another edge is a rubber squeegee. The whole is equipped with a short metal handle, into which a long wooden handle is to be fitted. When in use the container is filled with water, to which are added a few drops of ammonia or alcohol. The pad is then allowed to soak and the whole device moved vertically up and down the window. When the window has been so washed the other edge of the device is turned toward the glass and the rubber squeegee used, which practically dries the panes of glass. This is the first device of the kind which adapts the commercial washer to the home.

Another kind of washer with points of advantage is a tonglike device fitted with bunches of chamois at each end. These are dampened and the tong fitted over the window casing so that one chamois operates on the outside, the other on the inside pane. This is particularly good in the upper stories, where it is dangerous to sit outside or impossible to reach the windows by any handled device. In cold weather either alcohol or kerosene will prevent water freezing as it is used on the windows.

GUEST ROOM FANCY.

While the careful hostess will not overload her guest room with a horde of useless trifles that will not fit any other place in the house, she will appreciate this latest novelty in a dainty guest room accessory and may hang it with a free conscience on the dressing table for her next feminine visitor. It is a light tinted chiffon bag, a shapeless affair gathered on to a ribbon covered embroidery hoop. In it are piled perhaps a dozen individual powder puffs of softest cotton. Each bit of fluffiness is tied with a piece of narrow ribbon of the color chosen for the bag, and a jaunty bow offers a comfortable way of holding the diminutive puff when in operation. The real practical value of such a dainty bag lies, of course, in the fact that a guest returning from various pleasure jaunts more or less soiled as to face and fatigued as to body will relish a clean bit of cotton for applying the refreshing bit of alcohol, powder or rouge.

—Classified advertising does not work miracles—it merely brings logical results. And these are more to be desired than miracles.

For the Children

Princess Marie, Daughter of the King of Belgium.

Probably not many American children will feel envious of Princess Marie, daughter of the king and queen of the Belgians. Until last August she was a care free, joyous little girl, but since the dreadful war broke out the people of Belgium have suffered greatly, as all little folks who are old enough to read already know. King Albert and Queen Elizabeth were forced to flee from their native land, and of course the royal children went with them. Princess Marie is the youngest of the family. She is only eight. She has two brothers, Prince Leopold, who is fourteen years of age, and Prince Charles, who is twelve. Prince Leopold, heir apparent to the throne, has recently joined the Twelfth Belgian infantry as a soldier. King Albert is fighting with his troops, while Princess Marie and her mother and other brother are living in France.

Trade Pantomimes.

This is a variation of the old game of "dumb crambo." The players divide themselves into two parties, called "the masters" and "the men."

After consultation the men agree upon some trade or occupation which they are to illustrate in dumb show. The masters must guess from their motions what trade they have chosen, and to help them in this they are told the first and last letters of the word describing it.

For instance, the men decide upon the word "gardener," and, giving the letters "g" and "r," they stand in line, and each performs a gardener's work —planting seeds, mowing with a scythe, digging with a spade, weeding, watering, etc. Not a word is spoken and but one guess allowed to each master. If one guesses correctly the men "lose their job." If no one discovers the trade the word is told and they proceed to act something else. If the masters fail twice to guess the word the men "strike" and "quit work." The masters then become the men and must take their turn at pantomime.

"What Am I Doing?"

Six, seven, eight or more players take their seats in a straight row. Behind them the person chosen to lead the game takes his stand. Placing himself exactly behind the player seated on the top chair, he then begins to conduct himself in the most absurd manner possible—for instance, making some ridiculous grimace, shaking his fist or any other comical antic that may suggest itself to him. After doing this for a minute or two he says to the player seated before him, "What am I doing?" Should the unfortunate individual be unable to answer correctly he must stand up and, until permission be given him to desist, must imitate in silence the antics the nature of which he was unable to discover. More frequently than not the guesses are quite wide of the mark; consequently the spectacle is most laughable when five or six of the company are all occupying the enviable position above described.

To Take Impressions of Plants.

Burn a common cork till reduced to a powder, add a teaspoonful of olive oil, mix into a thick paste. Now paint the veiny side of the leaf with camel's hair or black sable brush, lay the leaf carefully on a piece of clean paper, painted side down, subject it to a strong and even pressure by placing it in a book under a weight for about a quarter of an hour, then remove the leaf carefully from the paper. Very veiny leaves are the best.

Heard in the Nursery.

"I thought you were very much attached to the book," said the stuffed dog to the picture that had once ornamented the cover of the book.

"I was," said the picture, "but Dora cut me out."

Losses.

Little Bopeep
Has lost her sheep
And cannot refrain from yawning;
Leave her in bed,
The sleepy head,
To slumber all the morning.

Little Boy Blue
Has lost his shoe
And cannot tell where he dropped it.
He must have come back
With his foot very black,
Unless peradventure he hopped it.

—You'll know what the old adage-makings meant by urging that "time is money" if you delay advertising for a tenant.

What if it does rain?
If your overcoat's a "Scotch Mist" (registered trade-mark) you needn't worry.
"Scotch Mists" are rain-proofed cheviots, our own idea, and to be had in New York only at our four stores.
Just the coat to take along motoring over the week end.

Blue serge suits are stand-bys—every man should have one in his wardrobe.
With an extra pair of flannel trousers, it's as good as two suits.

Everything men and boys wear.
Sporting goods in all stores.

ROGERS PEET COMPANY

Broadway at 13th St. | "The Four Corners" | Broadway at 34th St.
Broadway at Warren | | Fifth Ave. at 41st St.
New York City.

W. & J. SLOANE

Novelties in Rugs
For Summer Furnishing

THE unusual and very extensive display in our Domestic Rug Department offers many appropriate suggestions for the Summer Home.

New "Ako" Cotton Rugs from Japan, with designs in characteristic blues over a clear white background; extremely fine in weave and quality.
3x6 ft., $12.50; 4x7 ft., $17.50; 6x9 ft., $38.50

Scotch Style Wool Art Rugs—New designs in novel two- and three-color effects.
9x12 ft., $22.00. Special Sizes made to order.

Cotton Rag Rugs in an unlimited variety of quaint styles and dainty colors.
Small and large sizes. 9x12 ft., $9.50 to $37.50

Fibre and Grass Porch Rugs—Both foreign and domestic. Many sizes.
9x12 ft., $7.75 to $27.00

"Beam" Bath Rugs—The best Bath Rug made; very durable. Nine sizes—
1 ft. 6 in. x 3 ft., $2.25, to 3 ft. x 6 ft., $9.00

"Tuxedo" Carpet Sweepers—$3.25

Wilton Rugs in an extensive variety of artistic patterns. All sizes in stock.

FIFTH AVENUE & FORTY-SEVENTH ST., NEW YORK.

The Wanamaker

Fur Storage Vaults

offers storage for your furs and other winter garments under absolutely ideal conditions.

The vaults are on the premises. You have merely to telephone to Stuyvesant 4700, extension 136, and we will call at once for the garments.

Remodeling and Repairing

Are also a part of the service of the Wanamaker Fur Storage Vaults.

The most skillful workpeople are under the supervision of an expert furrier.

The charges for storage and for repairing and remodeling are moderate.

John Wanamaker

Broadway at Ninth, New York

Compare the COST of holding tenant-less property with the cost of enough advertising to rent it—and decide the matter in a business way.

STANDARD MOTOR GASOLINE SERVICE STATION

LOOK FOR THIS SIGN

Where **STANDARD MOTOR GASOLINE** *and* **POLARINE Oil and Greases can be obtained**

DUNELLEN
Dunellen Garage
Smalley Bros.
Elwood E. Waller

PLAINFIELD
Laing Machine Auto Repair Co.
A. C. Thompson Auto Co.
Henry P. Vosseller
O. A. R. Motor Co.
Borough Garage
John Cline
Model Garage
Farmer's Garage
Reder Bros.

SCOTCH PLAINS
Scotch Plains Garage

SOUTH PLAINFIELD
Wm. Hamilton
R. B. Manning Bros.

OAK TREE
George Stover

NEW MARKET
T. A. Pierce

LOOK IN THE STRAINER

THE next time you have your tank filled—look in the strainer. **Standard Motor Gasoline** shows no trace of sediment. Inferior fuels often leave a heavy residue of dirt and foreign matter.

Standard Motor Gasoline is a straight-distilled refinery product, not a "blend" or a "mixture." It is absolutely homogeneous, every drop like every other drop. It is uniformly quick-starting, whether you are running on the top of your tank or near the bottom.

Standard Motor Gasoline costs no more by the gallon—less by the mile. It is the same "Standard Gas" that careful motorists have always insisted upon.

Ask for it by name—**Standard Motor Gasoline.** Ask too, for **Polarine,** the Standard Oil for All Motors, obtainable wherever you see the **"Standard** Service Station" sign.

STANDARD OIL COMPANY
(New Jersey)
Newark • New Jersey

THREE DAYS IN ONE

This Queer Condition Lasts Half an Hour Every Day.

A FREAK OF CHANGING TIME.

When It Is Noon on Monday In London, Tuesday Has Just Begun at Cape Deshnef, Siberia, but Sunday Has Not Yet Ended at Attu Island.

Three days can exist at the same time! It sounds impossible, but it is nevertheless a fact that when it is very late Sunday night at Attu island it is Monday noon at London and Tuesday morning at Cape Deshnef, Siberia!

If one travels westward one loses a day in going round the world. If one travels eastward one gains a day. Could one travel at the rate of 15 degrees a day one would lose exactly one hour each day. In twenty-four days the circuit would be complete.

Inasmuch as sun and earth are constantly revolving and day merging into night, Sunday passing into Monday, etc., it is obvious that at one point on the world's surface an arbitrary line must be set, to the east of which is one day, to the west of which is the next day. This immediate "jump" of a day regulates the calendar for one circumnavigating the globe.

This "international date line," as it is called, passing north and south and dividing our world into two equal parts, is the one hundred and eightieth meridian and crosses the Pacific ocean—where, fortunately, there is very little land—taking a slight bulge outward to include Siberia, and one the other way to include Attu island, which belongs to Alaska geographically. The map will show this. West of this line is Monday and east of it is Sunday.

When it is noon on Monday in London Tuesday has already begun at Cape Deshnef, Siberia, but Monday morning has not yet dawned at Attu island. Nearly half an hour of Sunday still remains there. We are thus confronted with the paradox of three days coexisting at the same time.

We must remember that every day begins at midnight. If we could travel round the world at the same rate that it travels, beginning our flight at noon, it would be perpetually noon all the way round! Yet we should lose a day.

While at any particular point on the surface of the earth a day is twenty-four hours long, every day, as a matter of fact, lasts forty-eight hours—sometimes even longer. This seems another contradiction. Yet it can be explained.

Any given day, say Christmas, begins (as that day) immediately west of the 180th parallel. One hour later Christmas day begins 15 degrees west of the date line, two hours later 30 degrees west of the line and so on round the globe.

Those living just west of the date line would have enjoyed twelve hours of Christmas when it reached England, eighteen hours when it began in the United States and twenty-four hours (a whole day) when it began in Alaska. Already Christmas had existed twenty-four hours on this globe, but having just begun in western Alaska it will last there twenty-four hours longer.

We have just seen that each day lasts for forty-eight hours. As a matter of fact, a day lasts in some places more than forty-nine hours. This is because of the irregularity of the date line previously mentioned.

Let us begin an imaginary journey from Cape Deshnef, Siberia, at midnight. As midnight sweeps westward successive places see the beginning of the day. When the day begins in London it has been that same day at Cape Deshnef twelve hours and forty-five minutes.

When this same day arrives at Attu island it has been twenty-five hours and twelve minutes since it began officially at Cape Deshnef. Since the day will then last twenty-four hours at Attu island, before it is spent forty-nine hours and twelve minutes will have elapsed from the beginning of that day until the time it closes.

Thus three days can exist at one time, as before explained.—Hereward Carrington in New York World.

Poor Literary Pay.

Dr. Johnson is commonly reckoned as a successful author, yet he received for many of his compositions a comparatively small sum. His most profitable undertaking was the Dictionary, for which he asked £1,575 and received more. But the task occupied his time for seven years.—Pearson's Weekly.

Necessary Precaution.

"Life is just one long and rocky road."

"Of course. It is constructed that way purposely in order to keep nine-tenths of the human race from lying down and going to sleep."—Richmond Times-Dispatch.

Worker and Worked.

"So you worked your way through college? Your father must be proud of you."

"Not much! He's the man I worked."—Boston Transcript.

Some Dreams.

Archie—Papa, what is meant by "the stuff dreams are made of?" Papa (absently)—Paint, powder, padding and false hair.—Judge.

Never add the burden of yesterday's trouble to that of tomorrow. The one is past; the other may never come.

—It's hard to be an optimist on the day your tenant leaves. But prompt recourse to classified advertising will soon set things to rights again.

A New Rug Gives An Old Room New Life

Springtime spreads a carpet of bright verdure over the face of nature. Right now, perhaps, you have a room or two in your home that needs new brightness, new life. A pretty rug will give a fresh, happy, atmosphere. That pretty rug will cost you less at Miron & Lifson's and you will have greater varieties here to choose from.

BRUSSELS RUGS, 9x12 size; sold ordinarily at $18.75 ..... **14.50**
WILTON VELVET RUGS, 9x12 size; sold ordinarily at $28.00 ..... **22.50**
AXMINSTER RUGS, 9x12 size; sold ordinarily at $32.00 ..... **25.00**
COOK'S GENUINE CORK LINOLEUM—Cork and Linseed Oil; the old fashioned kind that wears so well; special, per yard **49c**

VERY CONVENIENT ARE OUR LOWEST PRICES and EASY TERMS

REFRIGERATORS
Built of thoroughly seasoned oak, kiln dried, golden finish, polished and trimmed with brass hardware. Large top icer, food compartment fitted with two shelves, ice capacity 60 lbs; special at **11.50**

BRASS BEDS
The heavy two-inch continuous posts are strongly braced by five fillers in the head and foot. This bed is finished with the best quality lacquer in bright, satin or pollet. All sizes. Special at **16.75**

HOMES FURNISHED COMPLETE
To Start Right to Housekeeping on Your Own Terms of Credit.

PULLMAN CARRIAGES
Full reed roll on hood and body, corduroy upholstering, removable cushions, steel tubular pusher, heavy tired wheels; special at **18.75**

GO-CARTS
Our stock of Go-Carts offers a wide variety of designs and models. During this sale a one-motion self-locking collapsible Go-Cart at **5.25**

MIRON & LIFSON
134 E. FRONT ST. PLAINFIELD, 163-165 FIRST ST. ELIZABETH
Free Auto Deliveries Anywhere. Easy, Liberal Credit.

E. & W. SCHLOSS
SUCCESSORS TO S. SCHEUER & CO

STAMPS—S. & H. TEA
120 with each lb 70c
100 with each lb at 60c
70 with each lb at 50c
40 with each lb at 40c
30 with each lb at 35c

COFFEE
30 with each lb at 35c
25 with each lb at 32c
20 with each lb at 29c
20 with each lb at 27c
10 with each lb at 25c

100 S. & H. Stamps With 1-lb can Premium Baking Powder **45c**

20 Stamps with 3-lb box of Starch 20c
20 Stamps with 3 Rolls Toilet Paper 25c
10 Stamps with pint bottle Grape Juice ... 25c
20 Stamps with quart Grape Juice 45c
10 Stamps with bottle Shoe Polish 10c
10 Stamps with 7-lb bag Salt 10c
10 Stamps with pkg. Matches 12c
10 Stamps with large bot. Ammonia 10c

10 S. & H. Stamps With 15-oz. can Violet Talcum Powder **10c**

10 S&H STAMPS WITH
Royal Dental Cream 10c
1 Box Ball Blue 10c
1 Box Royal Talcum Powder 10c
1 Box Royal Tooth Powder 10c
1 Package Macaroni 10c
1 Bottle Lemon or Vanilla . 15c
1 can Black Jack Stove Polish 10c
1 can Liquid Enameline ... 10c

Extra Large Pineapples, packed 16 to the case; the largest Pineapples ever offered for the money; must be seen to be appreciated. Special while they last 15c each; dozen **1.75**

Granulated Sugar 25-lb bag $1.59 — Sold with grocery orders of $1 or more.
Evaporated Milk Peerless or Gold Cross 8c can, dozen **90c**
Minute Macaroni, pkg ..... Corn Starch, 1-lb pkg ..... Shredded Cod Fish, 2 pkg ..... Tomato Puree for soups, can ..... Farina, Best, 1 lb ..... Your choice **5c**
Imported Sardines In Olive Oil 20c kind **16c**
All Laundry Soaps 6 cakes **25c**

Schloss' XXXX Patent Flour, 24½-lb bag ..... $1.00 | Pure Leaf Lard, 2 lbs for 25c

8 Large Rolls Toilet Paper **25c**
Japo Cleanser Chases Dirt 3 5c cans **10c**
Bon Ami, cake ..... Sapolio, cake ..... Smoked Sardines, can ..... Fluffy Ruffles, Starch, pkg ..... Shaker Salt, box ..... Your Choice **8c**
Pure Breakfast Cocoa Gold Medal Brand ½-lb box **15c**
Choice Dates a package **5c**

New Laid Eggs, a dozen ..... 27c | Smoked Bloaters, while they last, 3 for 5c

Hawaiian Sliced Pineapple, 25c size, 17c can; 3 cans **50c**
San Bernardo Peaches 17c can, 3 cans **50c**
Columbia River Salmon, flat can, ½ lb ..... Our 15c Stuffed Olives, bot ..... Fresh Figs in Syrup, can ..... Rob Roy Tomatoes, can ..... Our 15c size My Wife's Salad Dressing; your choice **12c**
Curtice Bros. Assorted Jams a bottle **15c**
Fresh Baked Potato Chips a box **8c**

Washington Rock Soft Drinks, large bottles, doz ..... 80c | Empty Cracker Cans, 5c; 6 for 25c

Ritter's Baked Beans large cans 3 cans **25c**
National Biscuit Co.'s Uneeda Biscuits a package **4c**
Logan & Johnson's Jam, bot ..... Ritter's Pure Jellies, glass ..... Borden's Almond Bars, 3 cakes .... Grandma's Soap Powder 3 5c pkgs... Blue Tip Matches, 3 5c boxes ..... Your choice **10c**
Grand Ma's Borax Soap Powder large package **12c**
Fancy Evaporated Peaches 3 lbs **25c**

Our Leaders, Peas, Corn or Tomatoes, 3 cans ..... 25c | Robertson's Assorted Jams, 25c grade 19c

Armour's or Swift's Sliced Bacon large jar **25c**
Borden's Malted Milk 45c size, bottle **37c**
Large cans Premier Tuna Fish .... Columbia River Salmon, 1-lb flat .. Imported Italian Oil, ½-pt. can ... Pint Jars of Libby's Olives ..... Our 25c Boneless Sardines ..... Your choice **19c**
Fancy Evaporated Apricots 2 lbs **25c**
Quaker Whole Wheat Flour large package **21c**

Gallon Cans Apples or Tomatoes, can ..... 23c | Crosse & Blackwell's Orange Marmalade, 1-lb jar 15c

SPECIALS IN OUR VEGETABLE DEPARTMENT

Old Potatoes, 16-qt. basket 39c
New Potatoes, 4 quarts 25c
Bermuda Onions, quart 6c
California Oranges, 15 for 25c
Fancy Florida Grape Fruit, 4 for 25c
California Lemons, dozen 12c
Fresh Water Cress, bunch 4c
Fresh Radishes, bunch 2c
Fresh Rhubarb, 2 bunches 5c
Green Onions, bunch 2c
New Cabbage, each 5c
New Carrots, 3 bunches 10c
Fresh Green Beans, quart 15c
Fresh Wax Beans, quart 15c
Fresh Green Peas, 4 quarts 25c
New White Squash, each 10c
Fresh Celery Hearts, bunch 12c
Fresh Jersey Spinach, 4 quarts 10c

Also a large assortment of Asparagus, Green Peppers, Cucumbers, Fresh Tomatoes, Mushrooms, Beets, Cauliflower, Egg Plants, Romaine Lettuce, Kohlrabi, Strawberries, Bananas, Cherries, Apples and Pineapples.

We Give S.&H. Green Stamps

Friday, Saturday and Monday Specials at
B. Mann's Grocery
120 W. FOURTH STREET TEL. 409

Quaker Puffed Rice, a pkg . 12½c
Shredded Whole Wheat Biscuit, a pkg 11c
Grape Nuts for brains, pkg .. 11c
Assorted Jams, 10c jar, 3 for . 25c
Queen Olives, 10c bottle at ... 8c
Cairn's Scotch Marmalade, 1-lb crock 15c
Fancy Evaporated Peaches, lb 10c, 3 lbs 25c
Fresh Baked Ginger Snaps, 10c kind, lb 7½c
Imported Sardines in pure olive oil; 25c kind, can 19c
Sweet Wrinkled Peas, reg. 12c kind, 3 cans 25c
Fancy N. Y. State Corn, 3 cans at 25c
Sunbeam Brand Pure Grape Juice, quart bottle 39c
Sunbeam Red Kidney Beans, 12c kind, 3 cans 25c
Jar Rubbers, extra thick one dozen in box 10c, 3 boxes .. 25c
Jar Tops for quart and pint jars, per dozen 20c
Safety Matches, a pkg., 8c; 4 packages 25c
Two in One Shoe Polish, 10c box only 8c
Pure Lard, the very best, per lb 12½c
Fancy Smoked Cal. Hams, 4 to 6 lbs; per lb 12½c
Fancy Jersey Boneless Bacon, by the strip, lb 20c
Eggs, guaranteed fresh, doz .. 26c
Very Fine Mixed Tea, lb 35c
Special Blend Coffee, worth 25c lb, at 19c; or 5 lbs 90c
Beardsley's Cod Fish, 3 10c pkgs. 25c
Sardines in Mustard, large can . 8c
Sardines in Oil, a can 4c
Fancy Norwegian Sardines in pure Olive Oil, 15c kind, 2 cans 25c
Steuben Brand Cut String Beans, reg. 12½c can; special, 3 cans 25c
Best Coffee, the kind you will ask for again; 30 Stamps with 1 lb 32c
100 Stamps with 1 lb Tea 60c
Fels Naphtha Soap, 10 bars .. 43c
Swift's Washing Powder, a pkg. 3½c
10 Stamps with a pkg. Pearl Tapioca 10c
10 Stamps with Chloride of Lime, can 10c

WAISTS WAISTS WAISTS

We are offering many beautiful waists at very low prices. A better quality waist for the money cannot be found in Plainfield or New York. Come, investigate.

ALL THE NEWEST STYLES

in all the popular models at

$1.98, $2.98 and $3.98

None Equal Elsewhere

---AT THE---

MANHATTAN WAIST & DRESS CO.
178 E. FRONT ST. PLAINFIELD, N. J.
AT CHARLES KURTZMAN'S FUR SHOP.

An Open Letter to Business Men Who are Party Line Telephone Subscribers

We wish to call your attention to certain advantages of Individual Line Telephone Service, in order that you may have an opportunity to consider its use in connection with your business.

Individual Line Telephone Service provides:

1. One line to the Telephone Central Office for your exclusive use.
2. A telephone that you can use at all times without the delays that occasionally occur when you share your line with others.
3. A telephone that your customers can reach at all times except when you or your representatives are using the telephone.

This one-subscriber-on-a-line service costs only a few cents more a day than you now pay for your Party Line Telephone.

Our Commercial Office will be glad to supply further particulars.

36-15

NEW YORK TELEPHONE COMPANY

A. B. WILSON, Local Commercial Manager,
307 Park Avenue, Plainfield, N. J.

An Appeal to Americans
BY

The Commission for Relief In Belgium

Sole Clearing House for all Belguim Relief

We, as Americans, are enlisted for the war to save seven million men, women and children. It is the greatest commissary undertaking in the history of the world, and in the lexicon of America there is no such word as fail.

We Need Food; Supplies as Well as Cash

Railroads, express companies, postoffices, governors and state committees are aiding. Our Flotilla of Mercy, comprising thirty-five chartered ships, is constantly carrying food. **But—Our Supplies Are Far too Short!**

Are You Helping? If Not, Send in Your Name Now!

Make out your check or money order, or send cash either to your state committee co-operating with this Commission or to the New York Headquarters:

The Commission for Relief in Belguim

71 BROADWAY, NEW YORK, N. Y.

Checks to the Woman's Section should be made out to Miss Anne Morgan, Treasurer, No. 1 Madison Avenue, New York.

The Commission for Relief in Belgium

American Commission for Relief in Belgium
Spanish Commission for Relief in Belgium
Italian Commission for Relief in Belgium
Comite National de Secours et D'Alimentation

Honorary Chairmen
His Excellency Walter Hines Page
The American Ambassador in London
His Excellency James Gerard
The American Ambassador in Berlin
His Excellency William G. Sharp
The American Ambassador in Paris
His Excellency Senor Don Alfonso Merry Del Val Y Zulueta
The Spanish Ambassador in London
His Excellency Le Marquis De Villalobar
The Spanish Minister in Brussels
His Excellency Brand Whitlock
The American Minister in Brussels
His Excellency Henry Van Dyke
The American Minister in The Hague

Auditors and Accountants
Deloitte, Plender, Griffiths & Co., New York and London
Executive Officer—London
Herbert Hoover, Chairman
Executive Officers—New York
Lindon W. Bates, Vice Chairman
Robert D. McCarter, Hon. Secretary
The Woman's Section
No. 1 Madison Avenue, New York
Mrs. Lindon Bates, Chairman
Miss Anne Morgan, Treasurer
Mrs. August Belmont
Mrs. Edward R. Hewitt
Miss Mary Parsons
Mrs. William K. Vanderbilt
Miss Maude Wetmore
Miss Grace Parker, Secretary
Bankers
Guaranty Trust Co., 140 Broadway, New York

Subscriptions for the Local Committee May Be Forwarded to the Daily Press.

HOME TRADE RECIPE.

Add an ounce of convenience
to a pound of profit, sprinkle
generously with public spirit
—and trade in Plainfield.

THE BUSINESS MEN'S ASS'N
P. O. BOX 575 PLAINFIELD, N. J.

—This ad by Mr. C. D. Beckman.

Library Notes.

Furnished by the Directors of Plainfield Public Library and Reading Room.

(Published Every Friday.)

THE LAW DEPARTMENT.

A law department of the Plainfield Public Library was founded some years ago through the gift of the late Colonel Mason W. Tyler. Recently, Mrs. Craig A. Marsh, as a memorial to her husband, presented to the library his complete law library.

Through these two gifts Plainfield now has a public law library which compares favorably with similar libraries in any cities of equal size throughout the country, but the trustees realize that the justification for its existence and for the labor and expense of maintaining it and of keeping it up to date, is the actual service which it renders to the lawyers who practice or reside in Plainfield. The trustees naturally wish to increase the use of the law library, and for this purpose they are sending to each lawyer whose name they have been able to ascertain, who lives or practices in Plainfield, a letter enclosing a partial list of the important law sets contained in the library, and a list of questions by which they hope to ascertain from the lawyers themselves, the best means of increasing the use and usefulness of the library. They realize that there is no way of accomplishing these purposes as well as through the co-operation of the lawyers themselves.

As it is possible that the trustees have not been able to secure a list which includes each one of the lawyers in the city, the partial list of the important sets contained in the library above referred to and the questions which the trustees would like answered, are appended, and any lawyer who fails to receive a personal inquiry would oblige the trustees by answering the attached questions and addressing the answers to the trustees of Plainfield Public Library. The following is a partial list of some of the important law sets, and which it is the hope of the library to maintain in complete form:

U. S. Supreme Court Reports.
N. J. Reports—Law, Equity.
N. Y. Reports—Court of Appeals. Hun.
Atlantic Reporter.
Laws of N. J.
Compiled Statutes of N. Y.
Consolidated Laws of N. Y.
American and English Enc. of Law, 2d Edition.
Enc. of Forms.
Enc. of Practice.
N. J. Digest.

The following are incomplete:
Cyc.—35 vols.
Law Report Annotated.—1st series and 2d series through vol. 26.
Annotated Federal Statutes.—11 vols.
American Reporter, and
American State Reporter—through vol. 20 of the latter.

The questions are as follows:

I. In view of the fact that the funds applicable to maintaining the law department are necessarily limited, what books would you suggest purchasing and in what order?

II. Are you interested in organizing a committee of the lawyers of Plainfield to act as an advisory committee regarding the purchase of books, or making of rules and recommendations for the use of the library?

III. Is the present location of the law library sufficiently convenient, and would another location so largely increase the convenience and use of the library as to justify any considerable addition to the expense of maintenance? Would you favor an organization of the lawyers which would undertake to bear all or a part of the expense of a change of location?

COMING EVENTS.

TODAY.
Building Trades Council.
Play at Debele Hall.
Grace M. E. Church Sunday-school Entertainment.
Mission at St. Joseph's Church.
St. Mary's Social Club Strawberry Festival in T. A. B. Hall.

TOMORROW.
Mu Eta (N. P. H. S.) May Walk.
"Pro" Golf Match at Plainfield Country Club.
Mission at St. Joseph's Church.
Subscription Dance at P. H. S.

MONDAY.
Borough Board of Education.

THURSADY.
"Welcome Night" at Columbus Club.
Box Luncheon at Warren Chapel.

FRIDAY.
Borough Common Council.
Building Trades Council.
Strawberry Festival, First Presbyterian Church.

TO SUBSCRIBERS

Subscribers to the Daily Press who are served by the route boys will confer a favor by promptly reporting to the Press office, either in person, by telephone or by mail, any negligence on the part of the route boys. Phone 1300.

—It pays to use the advertising columns of The Press.

THE MAKING OF A HOME.

Your Ideas + Kirch's Experience + Selections From an Extensive Stock at a Price Lower Than You Can Buy Elsewhere

E. A. KIRCH & CO.

WHAT WE SAY IS SO

77-79 Market St., Newark

3-Piece "Adam" Parlor Suite

LIKE CUT

Reg. Price $50
25.00

Mahogany finished frames; finely polished; "Adam Period" design; solid seats; loose cushions, covered in best silk plush. Cannot be duplicated anywhere for less than $50.

3-Piece Leather Suite

LIKE CUT
Reg. Price $70
47.95

Massive colonial frames; finely finished; upholstered best brown Spanish leather. A special among specials—a genuine big value.

Upholstered Couch
Regular Price $15
10.75

Quartered oak frame, golden finish, leatherette top, deeply tufted.

Reed Table—Finest quality reed, strongly constructed **3.75**

Willow Arm Chair Large willow arm chair without cushion, at... **3.98**

COUCH HAMMOCK
3.75

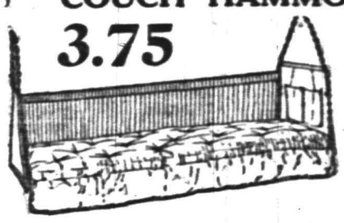

Complete with mattress, Romelink spring, wind shield and chains.

Reed Pullman Carriage
Reg. Price $18
14.95

Heavy roll, stylish body, reclining back; neatly upholstered in corduroy; steel tubular pushers.

Lawn Settee

Made to fold, compactly put together with screws; painted green or natural finish..... **69c**

Porch Rocker
Very Special at
2.25

In hardwood, natural finish; double woven reed seat and back.

Two Lines of Refrigerators

Every one an ice saver and priced to suit your every need.

Our Jewell Line Special at 5.75, 9.75, 17.75

Our Glacier Line "Cold as ice." One-piece porcelain; starting at **25.00**

Circassian Walnut Dresser
Regular Price $32.50
23.50

Like Cut—Elegant Colonial design; very massive construction; beautifully figured top; finely polished and finished. Has large square bevel plate mirror.

Your Purchases May Be Charged

White Enamel Bed Outfit
Very Special at
12.98

Two-inch continuous post bed; substantial fillers. Indestructible steel wire spring, with best oil tempered helical springs; will not sag. 50-pound roll edge felt mattress. ... ...

Circassian Walnut Chiffonier
Regular Price $30.00
21.50

Like cut—Elegant Colonial design; very massive construction; beautifully figured top; finely polished and finished. Has large square bevel plate mirror.

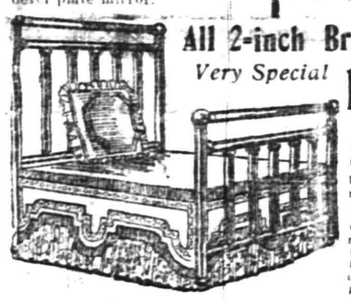

All 2-inch Brass Bed
Very Special
14.98

Of a size and at a price that will surprise you. You no doubt wonder how we can sell this massive all two-inch brass bed at this unheard-of price.

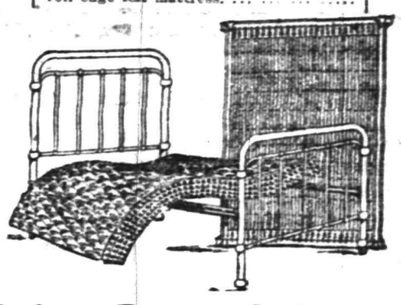

White Enamel Bed
9.98 *Regular Price $14.98*

2½-inch posts, with two 1½-in. square top rods and heavy filler rods — finished with brass caps; guaranteed baked enamel finish.

Ten-Piece "Adam" Dining Room Suite
Regular Price $160.00
125.00

Made of elegant quartered oak, dull finish, newest design, very attractive—Buffet, 54 inches wide; Dining Table, 48 inches wide; Serving Table 40 inches wide; China Closet, 38 inches wide; five side chairs; one arm chair.

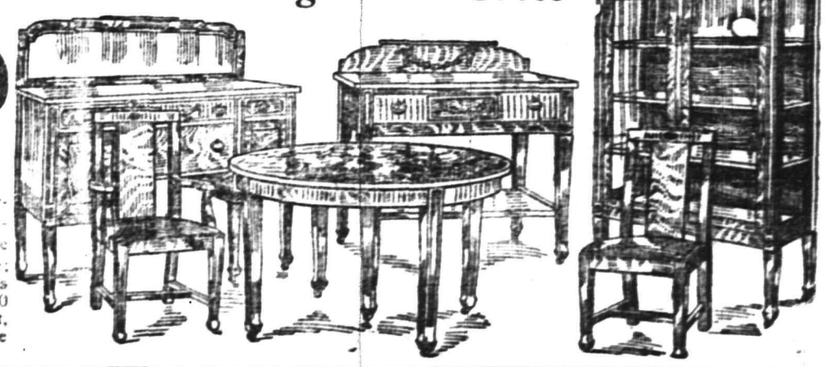

Special Linoleum Mat
18x36 inches, very useful for doorways, or bathroom, assorted patterns.
Spec. **19c** Each

Rug Specials
9x12 Tapestry, reg. $13.50, special $9.98
9x12 Axminster, reg. $18.00, special ... $12.95
9x12 Seamless Axminster, reg. $28.... $19.98

50c SALE Bathroom Ware

SEE WINDOW DISPLAY

An assortment of fifteen useful articles for the bath room of good quality. Included in this sale:

18x5 inch Glass Shelves.
18x¾ inch Glass Towel Bars..
24x½ inch Nickel Plated Towel Bars.
Toilet Paper Holders.
Soap Dishes for the tub and lavatory.
Tumbler and Tooth Brush Combination.
Tumbler and Soap Combination.
Bath Seats in oak and white enamel.

A **BATH SPRAY** with 5 feet tubing and faucet connection.
Remember, any article during this sale 50c each.

A. M. GRIFFEN CO.

119-121-123 E. Front St., Plainfield N. J.
Two 'Phones 6—214

AFTERWARDS.

You—who search for the best in automobiles, should also search for the best in agents and insurance to protect your investment from loss by fire and accidents which may be caused thru its operation.

You may search the wide world over, and find no better service than we have to offer you.

Auto fire at 1%.

REAL ESTATE LOANS RENTS **GEO. M. CLARKE CO.** **Babcock Bldg. Telephone 205 Plainfield.**
INSURANCE OF ALL KINDS.

HAVE YOU PURCHASED YOUR

Seeds, Fertilizers, Garden Tools, Lawn Mowers and Tools?

If not, we are sure that we have the goods that will satisfy.

Are you protected from the germ-laden **FLY?** If not, we can supply you with Netting and Screens.

RED SEAL CELLS are the best for automobiles and the prices cannot be equalled.

Ready **MIXED PAINT**, Oil and Brushes for high grade work.

WIRE for Poultry Yards and fences.

Do not neglect the kitchen when we carry a full line of the best utensils.

Gayle Hardware Co.

GENERAL HARDWARE AND HOUSEFURNISHINGS
'Phone 398 Front Street and Park Avenue

COLUMBUS AUDITORIUM

WEST FRONT STREET
—FOR—
Receptions, Banquets, Concerts, Public and Private Meetings

Terms Reasonable, and Graded According to Privileges Required.
RESERVATIONS NOW BEING MADE FOR SEASON OF 1914-15.
Apply to W. H. FORRISTEL
1382 BELLEVIEW AVENUE. Telephone 2461-W.
Only Public Hall in Plainfield of Fireproof Construction.
11 4 mwfff

Firstbrook's Prices

Best Elgin Butter, per lb	35c
Best Butterine (tubs very best), lb	28c
Fancy White Potatoes, per basket	35c
Best Rolled Oats, 6 lbs	25c
H. O. Oatmeal, per pkg.	13½c
Fresh Jersey Eggs, per dozen	27c
Campbell's Soups, 3 cans	25c
Ritter's Baked Beans, 3 cans	25c
Borden's and Carnation Evp. Milk, 3 cans	25c
Square and Anchor Milk, 3 cans	25c
Magnolia and Clover Milk, per can	11c
Fancy Red Salmon, tall cans	15c
Broken Macaroni and Spaghetti, 4 lbs.	25c
Norway Mackerel, 6 for	25c
Bermuda Onions, per quart	10c
All Soap, 10 bars	45c
Blue Tip Matches, 7 boxes	25c
Tomatoes, Corn and Peas good quality, 3 cans	25c
California Peaches, Plums and Apricots, large cans	15c
Presto, large pkgs.	25c
Force, per pkg.	10c
Jersey Corn Flake, 2 pkgs.	25c
Peek's Tea, per can	25c
(Can of milk free with each pkg.)	
Schimmell's Salad Dressing, per bottle	7c
Mueller's Macaroni and Spaghetti, 3 pkgs	25c

WE GIVE S. & H. STAMPS.

FRED H. FIRSTBROOK
116 W. Front St.
Phone 1754

Happiness depends a whole lot on your peace of mind. Your clothes make you feel independent or otherwise.

We are all judged by our personal appearance and for that reason, if for no other, you cannot afford not to be well dressed. Why should you hesitate to be always well dressed when we make it easy for you with our Convenient Credit Plan? Only a small deposit is necessary and you'll look your best in a smart, new, up-to-the-minute Spring Suit or Coat.

CASH THE CREDIT
PLAINFIELD CREDIT OUTFITTING CO.
103 FRONT ST. PLAINFIELD N.J.
Phone 1947. Over VanCamp's.

Straw Hats
All the new styles
$2, $2.50, $3

PANAMAS
$5 AND $6

J. R. Blair
119 PARK AVE.

FLOORS
HARDWOOD AND PARQUET.
Old Floors Refinished.
S. E. WARD & CO.
108 Depot Place, Mevahug Building
Plainfield, N. J. Phone 1524-R.

EXHIBIT OF SCHOOLS

(Continued from page 1.)

industrial department that are used in the High School. An excellent example of this was a work table completed for the domestic science room at a total cost of $2, which otherwise would cost at least $6.

In the High School manual training department more advanced and intricate pieces of furniture are made. The boy may purchase wood at a low figure and make his own articles. Much praise was expressed for a three-piece library suite, completed by Guy Snyder in half a year, and consisting of a Morris chair, library table and couch.

The High School arts and crafs classes have courses in basketry, jewelry, medal and leather work. Basketry seems to be quite popular, and many beautiful Indian designs are woven in the baskets. Waste baskets, serving trays with wooden bases and flat reed baskets form the principal part of this exhibit. Desk sets of metal and leather, leather card cases, silver rings, are all articles of beauty as well as usefulness.

Although many girls take up the former lines of work, cooking, sewing, painting and drawing form an important part in the feminine curriculum. In the primary classes elementary stitches are studied and applied to simple problems, as iron holders, doll dresses, dish towels, aprons and caps and other simple garments. In the advanced classes the girls make their own dresses, estimating the cost, before beginning work, and in very few cases the cost exceeds $2, and the majority average $1. Each is finished carefully even to the smallest detail. The food on exhibition, from the cooking department, is very tempting, and if it were not under glass cases there is a question as to whether it would remain for the entire exhibition. Canning, preserving, making, jelly, pickling and practical preparation of simple dishes are all an important part of the lessons.

The various teachers in their respective classes are as follows: High school domestic science, Miss Lucile Jackson; elementary domestic science, Miss Ruth Klein; High School and elementary domestic art, Miss Alice Lindsley; arts and crafts, Miss Mary Decker, free hand drawing, Miss Anna Bennett; free hand drawing, elementary, Miss Ruth Sadler; High School and elementary woodwork, Henry F. Oesting; elementary woodwork, A. B. Cutler; special classes, Miss Nora R. Koons, Sarah A. Dwight, Helga Johnson, Sarah Coyle and Mr. Dix.

The work of the special classes, that is classes of pupils who are normally below par, shows unusual ability in basket weaving, metal work and book binding.

Taken as a whole, the entire exhibit is conducted on a large scale, and those unfamiliar with the work the schools of Plainfield are doing for the young men and women have an excellent opportunity to familiarize themselves with the departments and the teachers. The demonstration will close this evening.

PROCTOR'S THEATRE

"Billy" Sunday, the famous evangelist, who has just concluded a four weeks' campaign at Paterson and who is the most talked of man in America today, is coming to Plainfield tomorrow. His local appearance will not be in the real flesh and blood, but in accurate and intensely vivid moving pictures, to be shown at Proctor's Theatre, tomorrow afternoon and night. Manager Sanderson has procured the only authentic two-reel film that "Billy" has ever posed for, showing him in his most characteristic attitudes and expounding his doctrines to thousands of people. To those who have been unable to see him at Philadelphia or Paterson, the pictures are the next best thing as audiences everywhere have been thrilled even by his photographic self.

The continuation of the newest serial, "The Goddess," will be shown at the theatre tomorrow, and in addition to this and several comedies and Paramount Travel Pictures, the patrons will be given a four-part feature comedy production, "Who's Who in Society?" While it is essentially a comedy, the story contains many touches of the dramatic which grip the interest and hold the attention from the beginning of the first reel to the tail-piece at the end of the fourth. It has been executed in typically Kleine style with a cast that would do credit to a comic opera.

Dan Moyles, who starred so successfully as "Officer 666" both in the original play and the Kleine film version, is the chief fun-maker. He is ably supported by such well known thespians as Will H. Powers and Kate Sergeantson. Powers will be remembered as the leading comedian of Ziegfeld's follies of '07, '08 and '09, and as Anna Held's comedian for several seasons. Kate Sergeantson has been well known up and down Broadway for many years, having played leads with some of the greatest English and American artists. Bella Connor and Edward Lester are also names familiar to American playgoers. To put such an expensive cast into a four-reel comedy is thoroughly characteristic of the Kleine policy and in line with the precedents set by those elaborate farces, "Officer 666" and "Stop Thief."

—The Daily Press can be purchased each night at Mallinson's drug store, East Second street.

ONE DOLLAR FOR A COMPLETE ROOM OUTFIT

Upon payment of ONE DOLLAR you can select everything you need to furnish a room completely, and we will deliver the goods promptly to your home, and YOU CAN PAY THE BALANCE IN SMALL WEEKLY PAYMENTS. This is but another example of our liberality. By taking advantage of this liberal offer, you can furnish any room in your home complete. You may include any of these advertised articles in your outfit at the advertised price—Without any extra charge.

Club Plan Without Club Fees
We have a plan to submit to you of buying the finest homefurnishings on deferred payments—without club fees and without extra charges of any kind. If you are accustomed to buying for cash or on the Club Plan from department stores, you are particularly invited to come to our store and convince yourself that you can buy the identical homefurnishings here at savings of 25 to 33 per cent.

JUNE BRIDES—LET US START YOU HOUSEKEEPING
Experts are in constant attendance here and will gladly help you select your outfit, without extra charge and without obligating you to buy. They will show you how to make your home beautiful with economy. We want you to compare our prices with those of any other furniture or department store and convince yourself that OUR PRICES ARE ALWAYS THE LOWEST. If you decide to buy on credit you can do so without extra charges of any kind and we will make the terms especially easy for you.

To Young Married Couples
If you are going housekeeping in the near future, whether in a single room, an apartment or an entire house, we guarantee to save you money. You can select whatever you want from our enormous stock, whether advertised or not, and if you so desire we will gladly open a charge account for you and we will make especially easy terms for you.

FREE CARFARE TO OUT-OF-TOWN PURCHASERS
Open Every Saturday Evening Until Ten o'Clock

Large Porch Rocker
Reg. Price $5
2.69
Maple frame shellac finish; finest reed.

SALE OF CREX RUGS AT ⅓ OFF

Bar Harbor Chair
Reg. Price $7.
3.49
Large size; best willow hand made

$1 DELIVERS A COMPLETE ROOM OUTFIT TO YOUR HOME

Rope Portieres
Reg. Price $4.
2.49
Six long and five short sections of chenille.

Window Shades
Special
18c
Lightweight Comfortable
Special at
1.49

Scrim Curtains
Reg. Price $1.98
98c
White and Arabian. Two or three pieces.

Side Icer Refrigerator
Reg. Price $35.00
19.98
Large size; like illustration.

Lift Top REFRIGERATOR
Reg. Price $10
5.98
Hardwood case; perfect insulation; galvanized lining throughout; has removable sanitary wire shelf.

Artistic Gas or Electric Lamp
Reg. Price $7.00
3.49
Artistic gas or electric lamp, frames of solid brass, shade of amber or brown.

100 Pc. Dinner Set
Reg. Price $15.00
7.95
Finest quality American porcelain decorated in blue spray.

Columbia Graphophone Outfit
Jewell Grafonola in golden oak and 6 Double Face Records. Complete Outfit.
38.90
Pay One Dollar Down and 50 cents a Week

Reed Pullman Carriage
Reg. Price $25
14.95
Best corduroy lining; heavy steel wheels, with heavy rubber tires; full roll on hood and body.

No Club Fees—No Interest Added—No Extra Charges
3-Room Outfits, $79 and up | 4-Room Outfits, $98 and up | 5-Room Outfits, $149 and up

FREE LIFE INSURANCE
When you make your purchase you receive a certificate which guarantees that in case of the death of the wage-earner of your family, or should the source of income be stopped by death, we will at once give your family a receipted bill in full of your account.

Free Auto Delivery Everywhere

To Our Customers.
We particularly desire our customers to take advantage of the marvelous bargains in this sale. Whether your account is open or if you have closed it you may purchase whatever you desire.

Collapsible Go-Cart
Reg. Price $15.00
7.98
Collapsible go-cart; very durably constructed, heavy rubber tire wheels, easy running.

10-Piece Solid Oak Dining-Room Suite
Regular Price $150.00 — 79.50 — Regular Price $150.00
Solid oak construction, finished in rich fumed oak. Consists of china closet, buffet, serving table, extension table, one arm and five side chairs.

Five Piece "Adam" Bedroom Suite
Regular Price $125.00 — 65.00 — Regular Price $125.00
Beautifully polished and finished. Consists of full size bed, toilet table, with or without wing mirrors, dresser, chiffonier and centre table.

Three Burner Gas Range
Reg. Price $15.00
7.95
Three star burner, easily controlled. Japanished, adjustable air mixers, large oven, extra finish.

We will hold for future delivery any article, a room outfit, or an outfit of many rooms upon payment of a small deposit.

This Suite in Mahogany, White Enamel, Ivory, Circassian Walnut and English Walnut.

You Can Open an Account With Any Advertised Article

Oak Chair
Reg. Price $1.25
69c
Solid oak chair, heavy construction, spindle back, grace spring wood seat.

Brass Bungalow Bed
Reg. Price $7.50
3.98
Two-inch posts, large knobs, finished best guaranteed lacquer.

Cretonne Rocker
Reg. Price $20.00
9.98
Hardwood frames, mahogany finished, spring seat, covered with fine cretonne.

Oak Dresser
Reg. Price $14.00
7.49
Golden finish; large shaped bevel plate mirror; three roomy drawers.

Oak Nursery Rocker
Reg. Price $1.98
98c
Golden finish, high banister back with cane seat, durably constructed.

Our Prices Are Always the Lowest

Solid Oak Buffet
Reg. Price $23.00
12.98
Solid oak buffet; king polished golden finish, finest construction.

White Enamel Chiffonier
Reg. Price $15.00
7.95
Finest white enamel gallery chiffonier, five deep, roomy drawers with wood pulls.

We Especially Invite Small Accounts

Solid Oak Dining-Room Outfit
Reg. Price $[illegible]
19.98

Ludwig Baumann & Comp'y
America's Greatest Furniture House
49-51 Market Street, Newark

ACCOUNTS OPENED FROM
On Small Weekly Payments $5 to $5,000 On Small Monthly Payments

Three-Piece Genuine Leather Library Suite
Regular Price $95.00
$55
Massive mahogany frames; finely polished; heavy claw feet.

COME ARE PRICES AND SAVE MONEY

Porch Furniture
Whatever you may need for Porch or Lawn can be found here. Porch Rockers, Porch Screens, Palmer Hammocks, Couch Hammocks, Children's Swings, Safety Gates, Porch Rugs, Lawn Seats, Lawn Mowers, etc.

Refrigerators
Warm weather coming. You must have a REFRIGERATOR. Why not buy the kind sold with the guarantee to give satisfaction or your money back. That's the kind you will find here. Stop in and look them over.

Vacuum Cleaners
$4.98 to $6.98.

L. B. VANCAMP
Front and Somerset Sts.

A classified advertisement is a "peace-scout," and will report to you promptly what are your opportunities for work, or for selling.

BIG BROADSIDES of advertising are necessary only for big business operations and enterprises. For the small affairs of business and daily life, the classified advertisements are not only available but highly effective.

COAL DEALERS.

TenEyck & Harris
Dealers in
LEHIGH VALLEY COAL.
Tel. 2081-J-2, South Plainfield.

Kindling and Grate Wood.
Prompt deliveries. Orders received at 89 SOMERSET STREET.
JOHN MOBUS.
P. O. Box 320. Telephone 2538-J

N. MEYERS & SONS
COAL
COKE AND WOOD
Office tel. 1152-W. 121 Watchung Av
Yard tel. 1211-W.
Fourth and Washington Streets

A. H. ENANDER
SANITARY PLUMBING, GAS FITTING. STEAM AND HOT WATER HEATING.
Contractor for Sewer Connection
128 WASHING AVE.

PAINTERS AND DECORATORS

James C. Hansen
DECORATOR
Dealer in
PAINTS—OIL—GLASS—VARNISHES, ETC.
141 East Front St., Plainfield, N. J
Distributor of John W. Masury & Son's Pure Colors, Ready Mixed Paints, Etc.

1915 WALL PAPERS
IMPORTED and AMERICAN GOODS
C. CONOVER & CO
Decorators, Painters and Paperhangers, Window and Plate Glass.
115 Elmwood Place. Tel. 1142

HODGE'S PHARMACY
Y. M. C. A. BUILDING.
BELLE MEAD SWEETS.
Telephone 88.

HOTELS.

HOTEL WALDORF
HENRY WINDHAM, Prop.
144 EAST FRONT STREET.
Gottfried Kruger's Extra Beer on draught. Imported Wines, Liquors and Cigars. Hotel accommodations and private Dining-room.

HOTEL SOMERSET
Newly Papered and Painted throughout. Table Board and Rooms by Day or Week.
Piel Bros. and Kruger's Beer on draught.
W. G. FEASTER, Proprietor.
97 Somerset St. Tel. 906

WEINMAN'S CAFE
GENERAL NEWS TICKER.
Stock quotations.
Up to the Minute.
'PHONE 1527.

THE DAILY PRESS IN SOMERVILLE will be found on sale or delivered to any address every afternoon after 4:30 by Jacob Gernert, the Main street newsdealer.

PHONE YOUR ADS

1300

ONE CENT A WORD

SCOOP, THE CUB REPORTER — SCOOP'S SCENT IS GETTING WARMER — BY "HOP"

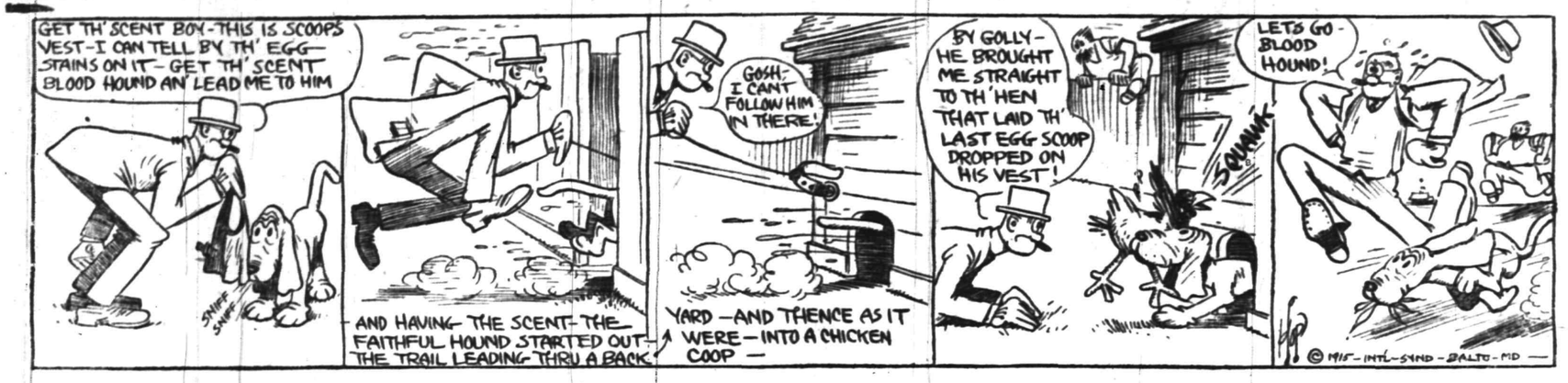

A. O. H. CELEBRATE 40TH ANNIVERSARY

Excellent Speeches, Dancing and Intrsumental Music Features of Event.

Local Division, No. 4, Ancient Order Hibernians, fittingly celebrated its fortieth anniversary in Knights of Pythias Hall, last night, with an appropriate program comprising speeches, dancing, vocal and instrumental music by members and their women friends of Auxiliaries No. 1, of North Plainfield, and No. 5, of this city.

The exercises opened with a short address of welcome and a brief resume of the history of Division No. 4, the chairman, John F. Casey, Sr., being the speaker. Mr. Casey told many interesting facts relative to the manner in which the first members of the Hibernians conducted their meetings. There were then only seven members and they met in the basement of the late F. Casey's residence on West Third street. If one of the select seven was absent the rest went out and "scouted" for him.

According to the chairman's report the A. O. H. has, in the forty years of its existence, taken in $32,000 and disbursed for charity, sick and funeral benefits, $29,500, leaving a creditable balance of $2,500. Of the charter members, only one is living. He is Edward McCann. His regrets at not being able to be present were read. Dennis J. Fitzgerald, of Elizabeth, county president, made a few appropriate remarks, leaving, as he said, "plenty of room for the rest."

Patrick Hayes, of Jersey City, State secretary, was the next speaker, and he took for his topic, "Hibernians of the State." He concluded his remarks by saying: "We take our hats off to no one, to no race; and we always aim at the top." Following Mr. Hayes was the State president, James J. Sweeney, of Trenton, who, in a brief, yet forceful manner, congratulated the local division for the good work it has done. He told of the organization of the A. O. H. Its purpose, he said, was two-fold; first, to preserve the faith in Ireland; second, to protect the priests, who were being hounded by English soldiers.

The chaplain, Rev. B. M. Bogan, was the next speaker and in his usual masterly style congratulated all present and recalled many instances in which the Irish showed their loyalty to "Faith and Fatherland." Father Bogan's father lived in Ireland at the time when it was necessary for the Irish priests to celebrate mass in hiding. If they were caught, their life was the penalty.

It was the greatest joy to Father Bogan's father, to be allowed to carry the altar-stone and stand as lookout in those days. "Union in Ireland is welcome," said Father Bogan, despite the stubborn resistance of the Ulster party, whose tactics have not been of the best at any time." This was his firm conviction and he compared the local Hibernians with the Irish nation: "United we stand, divided we fall." "It is very evident that Ireland and the Irish are standing and are not very likely to soon fall," said Father Bogan.

National Director Edward Hayes, of New Brunswick, in an eloquent speech exhorted the members of Division No. 4, the banner division of Union county, to keep up to its fine reputation, both as a fraternal and a patriotic organization. "This year," said Mr. Hayes, "we celebrate the 275th anniversary of the organization of the A. O. H. in Kilkenny, Ireland, and the 80th anniversary of its establishment in the United States." He re-quoted Father Bogan's remark, "American, first; Ireland, next."

Forty white roses, emblematic of the forty years of the existence of the division, were presented to the members by Mrs. Clarence Waldron, president of Ladies' Auxiliary, No. 1, Plainfield. John Casey, Sr., accepted these in the name of the members and said that he knew it would have been a great joy to his father, had he been alive, to receive the forty tokens of esteem, from the women of Auxiliary No. 1, of Plainfield.

It was with regret that it was learned that the county vice president, Patrick J. McCue, Jr., owing to his having a previous engagement to speak at a similar celebration as this in Montclair, was unable to be present.

Music for dancing to National and Irish airs was furnished by Allen Squire's orchestra, and the Irish ballad, "When It's Moonlight In Mayo," was sung by Miss Mary A. Donnelly. Refreshments were served continuously throughout the evening.

The committee in charge was as follows: P. S. Flatley, chairman; Michael L. Griffen, Patrick Griffen, James J. Kyle, Timothy Cullinan, Frank Cullen, John F. Casey, Sr., John J. Gallagher, Joseph Diver and Thomas Farrell.

The officers at the time of the organization of the division were: Patrick Casey, president; P. J. Flannigan, vice president; Patrick Kiely, secretary; Charles McCann, treasurer; David Roach, financial secretary. The present officers are: Thomas Farrell, president; Joseph Diver, vice president; James J. Kyle, financial secretary; John J. Gallagher, treasurer; Timothy Cullinan, recording secretary; Michael Regan, sentinel; Peter McShea, sergeant at arms.

CHRISTIAN FIELD

The decorations in the parish house of the Church of the Heavenly Rest at the reception to the Rt. Rev. Bishop Paul Matthews, held Wednesday evening at that place, were in charge of Mrs. Michael Rimmer, the Misses Alice and Elizabeth Forster, and Mrs. Juan Babcock, being assisted by Mrs. James Chamberlain, Mrs. Charles Corbin, the young girls of the confirmation class and Sunday-school.

If the man who says, "I can't afford to advertise" will look over the list of big concerns that were LITTLE concerns before they started to advertise, he will be more likely to say:

"I can't afford NOT to advertise.

The Press is Plainfield's best advertising medium because its circulation is among the people who make and spend the most money.

—It pays to use the advertising columns of The Press.

PLANT NOW

500 Rhododendrons, Kalmias, and choice Evergreens for quick sale, we offer the above at a liberal discount off usual prices. Bedding Plants, 350 varieties. We have fifteen greenhouses full of choice plants for planting out. 5,000 Geraniums, 5,000 Salna, Cannas and Dahlia, new Japanese and hardy Chrysanthemums, Roses, Clemitis, hardy Vines, etc. etc. Vegetable Plants in great variety. Come to greenhouses, make your own selection at a big discount off usual prices and get premiums for carfare. Purchases of $1.00 delivered free within city limits. Alphano Humus at special prices. Fertilizers and insecticides in stock.

Greenhouse, South avenue, one block from Trolley Terminus.

'Phone 331.

Open from 7 a. m. to 7 p. m.

Store, 159 E. Front St.; 'Phone 928.

Chas. L. Stanley

L. L. MANNING & SON,
STEAM GRANITE WORKS
Corner Central Ave. and West Front St.
Opp. First Baptist Church. 'Phone 338-J.

CLASSIFIED RATES.

One cent a word for first insertion, one-half a cent a word for each subsequent insertion of the same advertisement for less than one month. Fifty cents a line for one month. Double Charge for Capitals. No advertisement received for less than 10 cents. No display or black face type used in this column.

The Plainfield Daily Press cannot give information regarding advertisements for which answers are to be sent care of the Press. Persons replying to office addresses must mail or leave written answers as stated in advertisement.

Let Brandt Be Your Tailor

Satisfaction guaranteed. Cleaning, pressing and alteration of Men's and Ladies' garments. Work called for and delivered promptly. 'Phone 1999.

113 Madison Ave. 5 28 6

T. A. MOORE
UNDERTAKER,
612 E Sixth St.
Tel. 741-R

Estab. 1868 — Tel. 2354
J. J. & C. A. HIGGINS
UNDERTAKERS,
Private Funeral Chapel
109-111 West Fourth Street
Auto Cortege for Long Distance.

Established 1872.
P. CASEY & SON,
Undertakers and Embalmers.
Office 100 North Ave | Telephone 2331 | Residence 417 W. 3rd St
N.Y. Office, 10 E. 22nd St. (Tel. 2094 Gramercy)

A. M. RUNYON & SON,
UNDERTAKERS
402 Park Avenue. Telephone No. 40.
Office open day and night.
Office of Hillside Cemetery.
New York office—50 Great Jones St.
Tel. call 3345-Spring.
New York Embalmers License—1226.
New York Registered Licensed Undertaker No. 515.

H. DEMOTT
UNDERTAKER.
56 Somerset St. 'Phone 1128-W

REAL ESTATE FOR SALE.

FARM FOR SALE near Princeton; finely located on State road; also other choice farms for sale. J. T. Vail, 177 North avenue, Plainfield. 4 19 tf

PALENVILLE, N. Y.—For sale or rent, cottage, eight rooms, about one acre land. J. T. Vail. 5 15 tf

INCOME property for sale; good paying investment. Address Investment, care of Press. 4 16 tf

FOR SALE OR EXCHANGE.

FOR SALE OR EXCHANGE—High powered roadster, good condition, will exchange for small light roadster or will sell for $175. 'Phone 463-J. 5 24 6

SITUATION WANTED—MALE.

A STUDENT in stenography, from Herr College, is prepared to take position. Address K., care Press, or call Tel. 2248-W. 5 27 3

FOR SALE.

CEDAR WOOD for fences, arbors, rustic wood; also bean poles. John Mobus, city. 'Phone 2538-J. 5 6 1mo

FOR SALE — Garage for sale cheap; is in good order. 'Phone 1599-J. 5 28 3

FOR SALE—Scarlet sage (Silvia), 25 cents dozen. Elliott's, 1027 West Eighth street. 5 28 3

PONY for sale; reasonable, handsome, strong, sound; a family pet. Apply P. S. Suffern, 955 Kensington avenue. 5 28 2

HELP WANTED—FEMALE.

WANTED — 10 EXPERIENCED FINISHERS ON MUSLIN UNDERWEAR. NAT LEVY & CO., 339 WATCHUNG AVENUE. 3 30 tf

WANTED—General houseworker; family of two; to sleep home. 1108 Helene avenue; tel. 1835-J. 5 26 3

WANTED — Immediately, white girl for cook and downstairs work, to go to Long Island first of June. Mrs. Stevens, 933 Grant avenue. 5 28 2

GIRL for cooking and general housework. Call 113 Park place, corner Mercer avenue. 5 28 3

WANTED—Scandinavian maid for general housework; no washing; reference required. Apply 976 Kensington avenue. 5 26 3

MISCELLANEOUS.

INSURANCE—ALL BRANCHES. AGENT FOR NATIONAL SURETY CO. J. T. VAIL. tf

HEDGES and lawns cut and general work done. 340 East Third St. 5 28 3

AUTO parties taken in new Studebaker. Special North Jersey trips. Call 719-M. 5 18 1mo

TO CONTRACT whitewashing celcars. 624 West Third street. 5 27 6

EMPLOYMENT AGENCIES.

READ THIS—Murray's Employment Registry, 326 West Front street, near Grove, for reliable help; fees reduced and very moderate; 'phone 666. 2 13 tf

MRS. KELLER'S Employment Agency, 22 Somerset place, all nationalities. 'Phone 1724. tf

AUTOMOBILES FOR SALE.

LICENSED chauffeur, having position mornings, would like extra work driving afternoons or evenings, or both; need not be steady; experienced and careful driver; terms moderate. Address Chauffeur, care Press. 5 26 6

ROOMS AND BOARD.

DESIRABLE second floor room, with board. Mrs. Berrien, 602 Madison avenue. 5 5 tf

A VERY desirable room, with board, for gentleman. "The Plainfield," 515 Park avenue. 5 26 tf

LOST AND FOUND.

LOST—Collie dog, tan with white ruff; answers to name "Al." Reward, Mrs. Benjamin, 303 East Seventh street, 'Phone 1950.

LOST—Sunday, on Watchung or Hillside avenues, pearl crescent pin. Suitable reward to finder if returned to 996 Hillside avenue. 5 28 2

SITUATION WANTED—FEMALE.

RELIABLE waitress will go out for dinner or parties by day or hour; reference. 235 East Third street. 5 18 1mo

WANTED—Plain sewing, to do home; children's specially; prices reasonable. Address Reasonable, care of Press. 5 18 11

WANTED TO BUY.

WANTED—Road car; state price and year. Address F. L. C., care Daily Press. 5 27 2

FOR RENT.

HOUSES, $12 to $50; flats, $10 to $30; stores, $7 upwards. D. McInnes, 318 Grant avenue; tel. 1198. 6 30 tf

SIX-ROOM, nice light apartment to let, with all improvements except heat, $20. Apply Neumann Brothers Company. 3 16 tf

4-ROOM apartments to let, with improvements, $13; Webster place near Seventh street. Call 770 Woodland avenue, 'phone 1687-W. 10 28 tf

PRIVATE garage for rent. Box 153, Dunellen. 5 24 6

APARTMENTS to let; 5 rooms and bath; all improvements. T. Callahan & Son, 300 Richmond street. 5 7 tf

TO LET—3 and 4 room flat, part improvements; rent reasonable. Inquire S. Mann, 921 West Third St. 5 28 tf

APARTMENT, with private bath, and also single room. Apply 312 East Seventh street. 5 26 tf

HOUSE and garage to let, together or separately, on East Ninth street, near Watchung avenue. Apply in daytime to No. 811 Third place, or in evening telephone 1588. 5 18 11

HOUSE to let, 9 rooms, all improvements; hot water heat. 311 Mac son avenue. 5 14 tf

FOR RENT—Five room flat, all improvements. 423 John street. 5 18 1mo

FLAT to let; all improvements. $16. 440 Watchung avenue.

FOR RENT—From June first, 4 room flats; bath; all improvements; first floor, $14; second floor, $13. 203 Grant avenue. 5 17 13

TO LET—Two four-room apartments, rent $10.50; part improvements; No. 1351 and No. 1363 South Second street. John Herrmann, 369 Somerset street, 'Phone No. 699-J. 5 13 1mo

MOVING PICTURE OR STEREOPTICON SHEET FOR RENT; big enough for the largest hall. Apply Daily Press office. tf

FLAT TO LET; six rooms and bath; 405 Liberty street. Telephone 2466. 5 5 tf

TEN-ROOM house, 418 East Second street; all improvements. William Newcorn. 3 11 tf

FURNISHED rooms, all improvements; pleasant, quiet home. 407 Central avenue, 'phone 2478-J. 5 1 1mo

FOR RENT—Store, corner Watchung avenue and Fifth street, opposite Neuman Brothers' Grocery Store. Apply Neuman Bros. Co. 2 23 tf

MONEY TO LOAN.

MONEY TO LOAN on bond and mortgage. J. T. Vail. tf

TITLES examined for purchases of real estate and bond and mortgage loans; mortgage investments negotiated. Charles J. McNabb, lawyer, 309 Park avenue. 1 4 tf

MONEY TO LOAN—First mortgage security; property centrally located. L. A. Clement, attorney, Babcock building. 3 9 tf

MONEY TO LOAN on mortgage. H. R. Linbarger, 197 North avenue; 'phone 955. tf

MONEY TO LOAN on mortgage. Manning & Curtis, 106 Depot Park. tf

MONEY TO LOAN on bond and mortgage. Mulford, opposite depot. tf

FURNISHED HOUSE WANTED.

RESPONSIBLE family adults, June 15 to September 15, at least six bedrooms; near depot; highest references. Linbarger, 197 North avenue, Telephone 955. 5 27 3

Mono Storage
WAREHOUSE
North Avenue
OPP. FREIGHT HOUSE
125 East Front Street

Public Confidence

The exacting public has the utmost confidence in our TRANSFER SERVICE for the reason that ALL the work is done by skilled, expert men that take REAL CARE.

Our equipment is the last word in modernity and excellence.

We are specially equipped for Piano Moving, handling expensive, delicate bric-a-brac, household furniture, etc.

Rates, etc., gladly quoted.

HAND'S EXPRESS CO.
OFFICE 69 SOMERSET STREET

MURRAY'S STORAGE WAREROOMS
THE OLDEST IN THE CITY.
AT 326 TO 332 WEST FRONT ST.

Near Grove St.; all the rooms are separate, airy and dry; large and small, at very moderate prices. Many years' experience in buying, selling, handling, packing and appraising goods.

Auction Rooms at 326 West Front Street.

R. Murray, Auctioneer, 326 West Front St. Phone 666

TIME TABLE
Plainfield Transit Co.

Between
Plainfield and South Plainfield.
Plainfield and Sterling.
Plainfield and Oak Tree.
Plainfield and Warrenville.

PLAINFIELD AND SOUTH PLAINFIELD
LEAVE PLAINFIELD
WEEK DAYS

A. M.—||6.30, **7.45, via Plainfield Ave.; 9.00, via Park Ave.; 11.45, via Plainfield Ave.

P. M.—1.00, **2.00, via Park Ave.; 4.00, via Park Ave.; 5.00, via Plainfield Ave.; 6.15, via Plainfield Ave.; *9.00, via Park Ave.; 10.30, via Plainfield Ave.; *11.15, via Plainfield Ave.

*Saturday only.
xExcept Saturday.
||Except holidays.
**Runs on School Days only.

SUNDAYS.

A. M.—9.00, via Park Ave.
Noon—12.00, via Park Ave.
P. M.—2.00, via Park Ave.; 4.00, via Park Ave.; 5.00, via Plainfield Ave.; 9.00, via Plainfield Ave.

LEAVE SOUTH PLAINFIELD
WEEK DAYS.

A. M.—||7.00, via Plainfield Ave.; **8.00, via Park Ave.; 9.30, via Plainfield Ave.
Noon—12.00, via Park Ave.
P. M.—1.30, *2.00, via Plainfield Ave.; 2.30, via Park Ave.; *4.30, via Plainfield Ave.; x4.45, via Plainfield Ave., 5.30, via Park Ave.; 7.30, via Plainfield Ave.; *9.30, via Park Ave.

*Saturday only.
xExcept Saturday.
||Except holidays.
**Runs on School Days only.

SUNDAYS.

A. M.—9.30, via Plainfield Ave.
P. M.—12.15, via Park Ave.; 2.30, via Plainfield Ave.; 4.30, via Plainfield Ave.; 6.30, via Park Ave.; 9.30, via Park Ave.

PLAINFIELD, WATCHUNG AND WARRENVILLE.
WEEK DAYS AND SUNDAYS

Leave Plainfield—6.45 A. M., 3.00 P. M. Saturday and Sunday; 6:20 P. M.
Leave Warrenville—7.15 A. M.; 3.30 P. M., Saturday only; 7.00 P. M.

Sundays and holidays the bus will leave for Watchung and Warrenville at 9.45. Other trips will be the same as week days.

PLAINFIELD AND STIRLING

Leave Plainfield—8.15 a. m., 4.15 p. m.
Leave Watchung—8.25 a. m., 4.45 p. m.
Leave Stirling—9.30 a. m., 5.15 p. m.
8.15 a. m. bus connects with 9.27 a. m. train at Stirling, for Newark.
4.15 p. m. bus connects with 5.15 p. m. train at Stirling, from Newark, connects with 5.01 train to Newark.

SATURDAY EXTRAS ONLY
Leave Plainfield—1.00 p. m.
Leave Stirling—1.30 p. m.

SUNDAYS ONLY.
Leave Plainfield—8.15 a. m., 4.15 p. m.

R. W. CAMPBELL, Mgr., 310 Park Ave.
'Phone 130, Plainfield.

Hoagland's Express
W. H. CARKHUFF, Successor.
FURNITURE AND PIANO MOVING
OFFICE, 116 WEST SECOND ST.
Telephone 888-W.

ORGANIZED 1864.
THE FIRST NATIONAL BANK OF PLAINFIELD
A COMMERCIAL BANK WITH SAVINGS and SAFE DEPOSIT DEPARTMENTS
FOUR PER CENT INTEREST PAID ON SAVINGS ACCOUNTS

AUCTIONEERS.
THE LEADING AUCTIONEERS
W. A. SCHORB & CO.
Also Dealers in Second Hand Furniture—Bought and Sold.
120 Madison Av., Jackson Blg.
Telephone 2296.

ADVERTISEMENTS
—FOR—
NEW YORK HERALD, WORLD, TIMES, SUN, JOURNAL TELEGRAM, AMERICAN, BROOKLYN EAGLE GLOBE
—AND—
NEWARK EVENING NEWS
RECEIVED AT
PLAINFIELD DAILY PRESS
AT REGULAR OFFICE RATES.

Executor, Administrator

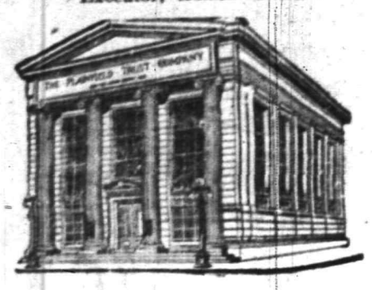

Guardian, Trustee

CO-EXECUTORSHIP

The man who makes his wife his sole executor unthinkingly places upon her in a time of acute mental distress a burden almost too heavy to be borne, but when he names her in conjunction with a competent trust company he knows that while she will retain the supervision of the estate, the trust company will attend to all the details.

This Company is a specialist in the management of estates. Consultation on the subject is invited.

THE PLAINFIELD TRUST COMPANY

Resources over $5,500,000.00

WHEREVER YOU MEN GO FOR DECORATION DAY—YOUR

VanArsdale's Shoes at $4 to $6 WILL BE RIGHT

At home or abroad—on Main Street or on the Boardwalk down at the shore—at the ball game or on the porch of the Country Club—you demand shoes irreproachable in style. And, besides, you want the maximum of service and comfort.

"Play Safe"—by buying "Van Arsdale's Specials." We have in stock the very style and fit you would order if you were going to have 'em custom made. And the prices are right. High enough for Safety. Low enough for Economy.

VanArsdale's 127 E. Front St.

CLOSED ALL DAY MONDAY

Shop Saturday and Give the Clerks a Holiday

FREE DELIVERY Meet Me at the Clock LUNCH 9 A. M.

ROTH & CO.

2 DAYS BUSINESS IN 1 DAY

NO WONDER

Veal, Beef, Lamb and Poultry

AT QUICK HOLIDAY PRICES

No. 1

MORRIS COUNTY MILK FED VEAL

Veal Shin for Stewing or soup, lb 9c

Legs of Choice Veal, weighing 5 to 12 lbs; big special, lb 16½c

Kidney Veal, lb
Rumps of Veal, lb
Loins of Veal, lb
Veal to Roast, lb
..... 18c

Loins Veal Chops, big special, lb 20c

Fancy Veal Cutlets, best cuts, big special, lb 25c

CALF LIVER BRAINS

No. 2

Forequarters of Genuine Lamb, roasting and stuffing, lb 16½c
Legs of Canada Lamb, lb 16½c
Legs of Mutton, lb 16½c
Hindquarters of Canada Lamb, lb
Hindquarters of Mutton, lb 16½c
Fresh Cut Shoulder Lamb Chops, lb 22c
Canada Lamb Loin Chops, lb 25c
Fresh Cut Jersey Pork Chops, lb 17½c
Fresh Hams and Jersey Pork Shoulders, lb 12½c
Our Famous Boneless Bacon, weighing 1½ to 3 lbs; Saturday, lb 15c

Fresh Heavy Leaf Lard, buy at this special price, lb 12½c
Celebrated Hudson Bacon, by strip, lb 17c
Sugar Cured Skinned Smoked Hams, by the half, lb 15c
Cottage Hams, same as goodies, special, lb 20c
Fresh Cut Sliced Hams, lb 23c
Prepared Pork, same as Pork Roll, broil or fry; sliced 25c lb; by bag, lb 22c
Fancy Moland Hams in canvas bags.
PRIDE OF PLAINFIELD
Sugar Cured Hams—7, 8, 9, 10 lbs.
Brook Sausage

No. 4

Fresh Brisket Beef, best quality, lb 9c
Fresh Beef Liver, lb 10c
Lean Pot Roast, no fat, very lean; special, lb 15c
Chop Beef, fresh every hour, lb 16c

Very Prime Cut of Chuck Steak; the old saying, "Good Chuck Steak better than Sirloin or Porterhouse," lb 16c

Special Price in Best Beef Cross Rib, No Bone.
First cut, lb 20c
Second cut, lb 18c
Third cut, lb 16c

FRESH BREAD.
5c Bread, today 4c
10c Bread, today 8c
Fruit Bread, only Saturday, lb 10c
Coffee Cake 15c

Fresh Rolls and Buns.
DELICATESSEN DEPT.
Fresh Chicken Salad, special price, lb 30c
Roast Chickens and All Kinds Salads.

No. 6

Fresh Caught Porgies, lb 5c
Fresh Caught Flounders, lb 5c
ALL FISH 5c SATURDAY NIGHT
Soft Shell Crabs, Scallops,
Fricassee Chicken, lb 16½c

Roasting Fowl, lb 24c
Jersey Fresh Killed Ducks, lb 28c
Maryland Turkeys, lb 26c

REAL ESTATE
INSURANCE
Harvey R. Linbarger
197 NORTH AVENUE.
Telephone 953.

Douglas Shoes

Are in a class by themselves. Where are you buying anything today to compare with them at $3.50? (The reason):

They make more $3.50 shoes than any other manufacturer in the world, and when they specialize on a one price shoe you get the benefit. Let your next pair be DOUGLAS SHOES.

A. K. Willett
107 Park Ave.

FOR THE WELL-KEPT
Lawn and Garden

In the Keen Kutter line of tools for lawn and garden will be found every implement needed by the landscape and kitchen gardener to produce the best results with the greatest economy of time and labor. Like all Keen Kutter tools, those made for these users will be found correctly designed for greatest efficiency and convenience, made of the best materials for their respective purposes and constructed for long, hard service.

"The Recollection of Quality Remains Long After the Price is Forgotten." —E. C. Simmons.

Trade Mark Registered

KEEN KUTTER
TOOLS FOR LAWN AND GARDEN

In connection with our full line of KEEN KUTTER garden tools we carry the famous KEEN KUTTER Lawn Mower. Garden Seeds, Lawn Seed, Fertilizers for the lawn and garden. Garden Hose, Wire Mosquito Netting, Poultry Netting, Ash Cans, Garbage Cans and Waste Paper Burners.

F. A. KIRCH & CO
205 Park Avenue.
'Phone 578.

VAIL
JEWELER and OPTICIAN.
236 Park Avenue
OPPOSITE NORTH AVENUE.

CHEQUES FOR TRAVELERS and STORAGE FOR SILVER

As the season for travel approaches, we call attention to our American Bankers' Association Travelers' Cheques. These cheques are self identifying, are negotiable everywhere and will be found a very convenient method of carrying funds.

While you are away and your house is closed, store your silverware in our modern storage Vaults. The charges are reasonable—the protection absolute.

SERVICE

The State Trust Company

R. Henry Depew, President
E. F. Feickert, Vice Pres. M. C. Van Arsdale, Vice Pres.
H. C. Nash, Secretary and Treasurer.

PALM BEACH
AND RETURN
$6 & $7.50

Yes, and you may enjoy a good many trips (at least, in your imagination) for the same money, in one of our PALM BEACH SUITS, as they will wear two or three summers. Conservative or English Models. Clean, Cool, Elegant and washable—

$6.00 and $7.50
Sizes 33-42, at

STADLER'S CLOTHES

$10.00, $12.50 and $15.00
Best on Earth For the Money.

128 EAST FRONT ST.
PLAINFIELD, N. J.
Next to Regal Shoe Store.

Open Evenings Till 8 o'Cclock.

ARRIVAL AND DEPARTURE OF MAILS AT PLAINFIELD POSTOFFICE.
May 20th, 1914.

NEW YORK MAILS. Arrive—5:30, 8:40, 11:45 a. m., 1:20, 2:30, 5:00, 5:24, 8:30 p. m., 12 midnight. Close—6:30, 7:45, 10:00, 10:45 a. m., 12 noon, 2:00, 3:50, 5.45, 7:45, 9:00 p. m.
SOMERVILLE AND EASTON. Arrive 8:40, 10:45 a. m., 12:45 and 7:08 p. m. Close—6:30, 7:45 a. m., 1:30, 4:30 p. m.
PHILADELPHIA—Direct. Arrive—5:30 8:00, 9:40, 11:45 a. m., 12:30, 2:30, 7:04 p. m. Close—6:30, 11:30 a. m., 1.30, 3:50 6:50, 9:00 p. m.
THROUGH FAST MAIL FOR EAST Close—12 noon, 2:00, 3:50, 5:45 p. m.
DIRECT THROUGH FAST MAIL FOR WEST. Close—6:30, 11:30 a. m., 1:30 5:00 and 9:00 p. m.
DIRECT SOUTHERN MAILS. Close—6:30, 11:30 a. m., 1 30, 7:00 and 9:00 p m.
PENNSYLVANIA. West of Easton. Close —6:30 a. m., 1:30, 5:00, 7:00 p. m.
ELIZABETH—Direct. Arrive—5:30, 8:40 a. m., 1:20, 2:00, 5.30 p. m. Close 7:45 10:00 a. m., 12 noon, 5:45, 9:00 p. m.
NEWARK—Direct. Arrive—5:30, 8:45 a m., 1:30, 2:30, 5:30 p. m. Close—6:30 7:45, 10:45 a. m., 12 noon, 2:00, 3:00 5:45, 9:00 p. m.
WATCHUNG. Arrive—1.00, 6.45 p. m Close—9:00 a. m., 5:30 p. m.
FARRENVILLE. Arrive—1:00 p. m Close—9:00 a. m.
SUNDAY MAILS. Office open from 9.30 to 10:30 a. m.

A. E. HOAGLAND, P. M.

Established 1868.

Pictures, Plain and in Color, Dainty Mirrors and Picture Frames appropriate for

Wedding Gifts
:--AT--
Swain's
317 W. Front St.

Paintings and Engravings cleaned and restored. Artists' Materials, Regilding.

Hasburg's Gold 65c.

AWNINGS
UPHOLSTERING
WINDOW SHADES
Frank G. Wikoff
721 W. Fourth St. Tel 1746.

AUTO BUSES

Dances, Parties, Lodges, etc. Parties from 10 to 50 people transported any distance at reasonable prices.

PLAINFIELD TRANSIT CO.
'Phone 130 Plainfield. 310 Park Ave.
4 27 3mo

The Daily Press will be glad o have its attention called to any misleading or untrue statement, if such should appear at any time in an advertisement in its columns.

Readers are requested to assist in protecting themselves and legitimate advertisers.

Blue Serges

Our Blue Serge Suits stay blue and the same shade as long as a customer wishes to wear them. Even the lowest priced ones are guaranteed to do their stunt.

Prices—$12, $12.50, $15, $16.50 to $20.

Special Two Styles—
$22.00 to $25.00 Suits $19.50

SCHWED BROTHERS
FRONT ST. OPP. PARK AVE.
Over Thirty Years Right Here

In Time for Decoration Day

Men and Young Men Can Take Advantage of the Following

Big Savings

SUITS made of the finest and best wearing materials in the season's newest styles, comprising Tartan Checks, Glen Urquharts, pretty pin stripes, neat mixtures, fancy and plain blue, brown, black and gray.

$12.50 Suits, specially priced for $8.98
$16.50 Suits, specially priced for $12.98
$15.00 Suits, specially priced for $10.98
$18.50 Suits, specially priced for $14.50
$20.00 Suits, specially priced for $16.50

Straw Hats

Refined, stylish and exclusive. Possessing $4.00 style and $3.00 quality, for—

$1.50 and $2.00

Genuine Panamas at big savings.
See our Display Windows.

THE OUTLET
140 WEST FRONT STREET.

The HOME MEAT MARKET
Friday--QUALITY SPECIALS--Saturday
181 SOMERSET ST. L. J. STITES, Prop.

Prime Rib Roast, lb 22c
P. H. Roast, lb 26c
Round Roast, lb 22c
Sirloin Roast, lb 22c
Pot Roast, Oven Roast, Chuck Roast, Blade Roast, all lean; lb 16c
Fancy Fowl, fresh killed; lb 22c
Fancy Roasting Chickens, fresh killed, lb 26c
Sirloin Steak, lb 25c

P. H. Steak, lb 28c
Smoked Shoulders, Small Cal. Hams, lb 12c
Strictly Fresh Eggs, doz. 27c
Maine Potatoes, 16-qt. basket 39c
Plated Beef, lb 10c
Rump Corned Beef, lb 18c
Rump of Veal to Roast, lb 20c
Shoulder of Veal to Roast, lb 16c

Tel. 2344-W. Orders Delivered.

RECRUITS TO THE RANKS of classified advertisers are coming all the time. And they are winning "the victories of peace" every day.

SATURDAY HALF HOLIDAY

Until September 11, the Daily Press will be published at 1 p. m. on Saturdays. Classified ads. received until noon.

PLAINFIELD DAILY PRESS

THE WEATHER.

Showers tonight and probably Sunday; northeast to east winds.

Highest yesterday, 76; highest last year, 88.

Established May 10, 1887. TEN PAGES PLAINFIELD, NEW JERSEY, SATURDAY, MAY 29, 1915. TEN PAGES Two Cents a Copy, $5 a Year.

ATHLETES READY FOR THE PISTOL

Fourteen Schools to Be Represented in Monster Meet Here Monday.

150 WILL TAKE PART

Biggest Affair of Its Kind Ever Held in This Section—Promoted by Plainfield High School Track Team.

The most pretentious athletic meet ever staged in Plainfield will be run off at Parker Field at 2 o'clock Monday afternoon, Decoration Day, when the annual Central New Jersey Intersholastic championships, better known as the Union county meet, is held. Upwards of one hundred and fifty ambitious young athletes, each trained to the hour, will participate in the various events on track and field. Fourteen schools will be represented.

Interest in the meet this year runs high, inasmuch as the track and field team of the Plainfield High School has made an enviable record this season in the many events it has participated in throughout the State.

In Ralph Runyon, who holds the pole vault and high and broad jump records in the interscholastic classes, Plainfield boasts of a young athlete who has set his marks at such dizzy heights that managers of track teams of many of the big colleges have made overtures to him to matriculate at their respective institutions upon the completion of his studies in the High School here. With a mark of eleven feet nine inches for the pole vault; five feet eight inches in the high, and twenty feet eleven inches for the broad jump, Runyon is a performer that any university would be proud to enroll in its freshmen group of candidates for its track team.

In all fourteen schools will be represented at Monday's meet. These include the Plainfield High School, Roselle High School, Roselle Park High School, Westfield High School, Rahway High School, St. Benedict's Preparatory School, Newark; Phillipsburg Parochial School, Phillipsburg; Bound Brook High School, Somerville High School, Bayonne High School, Orange High School, West Orange High School and Summit High School.

Plainfield will be represented in the various events with such consistent performers as William Peacock, whose hundred-yard sprints have landed him first over the tape in many hard fought contests; Peyton Schenck, manager of the Plainfield High School track team, in the 220-yard sprints, and William Daniels, the quarter and half mile runner, in the events of these classes.

Those in charge of Monday's meet are elated over the success they have had in bringing such a fine galaxy of athletes to Plainfield. The greatest number of track and field men ever assembled here at a previous meet was at the Amateur Athletic Union meet held last Fourth of July when one hundred and forty entrants competed.

The cups that are to be awarded are especially handsome, and besides the cups medals will be awarded to men who earn places in the various events in which they compete.

There will be five track events, the hundred, 220 and 440-yard dashes and the 80-yard and mile run. In the field events there will be the pole vaul, high and broad jumps and the shotput.

The entries follow:

440-yard Run—C. Fisher, Bound Brook; W. Milnes, Rahway; H. Brennan, P. Eastman, G. Clark, H. Lockwood, W. Shorter, Orange; Griffiths, Summit; Conklin, Benedict, Wheeler, Roselle; P. Schenck, W. Daniels, H. Clawson, F. Chamberlain, P. McDonough, Plainfield; G. Koch, C. McCraith, T. Tully, St. Benedicts; Daybock, Muller, Warton, Bayonne.

One-half Mile Run—C. McGoughan, West Orange; G. Prove, Bound Brook; W. Milnes, G. Bartlett, Rahway; G. Clark, H. Lockwood, H. Brennen, W. Shorter, G. Redfern, Orange; Kahn, F. Lovenburg, King, Underwood, Summit; Wheeler, Baker, Roselle; W. Daniels, W. Jeter, B. Miller, M. Trowbridge, E. Crone, Plainfield; C. McCraith, T. Tully, J. Nulty, St. Benedicts; Cracler, Maccumker, Marcon, Matle, Bayonne.

One Mile Run—C. McGoughran, West Orange; R. Amerman, Somerville; D. Rychman, J. Jones, D. Wilson, R. Brown, Rahway; G. Clark, G. Redfern, W. Shorter, Orange; R. T. Cairns, Westfield; Baker, Unger, Roselle; P. Schenck, W. Jeter, M. O'Donnell, H. Clawson, M. Trowbridge, A. Franke, J. Causebrook, Plainfield; C. McCraith, T. Tully J. Nulty, G. Hoppen, St. Benedict's; Maccumker, Regan, McCarthy, Cohen, Bayonne.

High Jump—R. Lukens, Rahway; R. Eastman, E. Trabold, F. Schorn,

(Continued on page 6.)

BOY SCOUTS WILL HOLD ENCAMPMENT

Following Memorial Day Parade Instruction in Camp Work Will Be Given.

At a meeting of the scoutmasters of the Boy Scout troops of this city at the Y. M. C. A., last night, arrangements were completed for a division encampment for the troops of this city, Bound Brook, Dunellen, Westfield, Scotch Plains and Garwood, following the parade with the G. A. R. veterans on Monday.

More than 200 Boy Scouts will be in line when the boys escort the Civil War veterans to the two cemeteries to pay homage to the heroes who have passed on. This does not include the number of scouts who will be here from out of town. The scoutmasters are desirous of having the inter-troop encampment for the purpose of practicing the boys in mass formation, for giving them some experience in camp arrangement, and inter-troop signalling. Accordingly these instructions were posted:

Scoutmasters will assemble their boys at their respective headquarters at 8:30 Monday morning. They will have inspection of equipment and short preliminary drill and then march to the rear of the First Baptist church, Front and Grove streets, arriving there not later than 9 o'clock. Troops move to fall in G. A. R. procession from the Troop 14 headquarters, Front and Grove streets, at 9:30.

Equipment: Scouts will bring meat, eggs or frankfurters to cook in camp. Also sandwiches, cocoa, condensed milk or milk in bottle, equipment for making fire without matches and vegetables for scout stew. Provision will be made for leaving camp equipment at the First Baptist church until after the parade. Troops will then return to church, accoutre with camp equipment and proceed to camp site. Hike will be not more than one mile from the First Baptist church. Scouts will bring their signalling flags, wireless outfits, bridge building equipment, staffs and full field equipment, including flags and fifes and drums. Scouts desiring to attend the athletic meet at Parker Field will be excused. Break camp at 4:30.

Scouts will march in parade with their staffs. At the grave, where the services are held, scoutmasters will form scouts in a circular single file with staffs held in hands, forming a cordon about the veterans, enclosing the firing squad of Company K, N. G. N. J.

RAY FULLER WILL MARRY MISS MARION MORTIMER

Miss Marion C. Mortimer and Ray Fuller, son of Mr. and Mrs. Floyd D. Fuller, of 1029 Arlington avenue, will be married at the home of the bride's brother, Francis R. Mortimer, of 1029 Prospect avenue, this afternoon at 3 o'clock. The Rev. Dr. Birney S. Hudson, of the Park Avenue Baptist church, will perform the ceremony and the couple will be unattended.

The bride will be attired in a travelling gown and the newlyweds will leave tonight for the West on a honeymoon trip. A reception will follow the wedding.

WM. H. EMMONS TO WED MISS DE FOREST

Miss Helen DeForeest, daughter of Mr. and Mrs. DeWitt G. DeForeest, of Potter, and William H. Emmons, son of Mr. and Mrs. Peter Emmons, of this city, will be married this afternoon at 3 o'clock at the home of the bride-elect's parents by Rev. Dr. Charles E. Herring, of the First Presbyterian church. The wedding will be a quiet one and only the relatives and close friends of the couple will be present.

The couple will be unattended. After a short honeymoon the couple will reside with the bride's parents at Potter for the summer, and next winter will remove to New York. Mr. Emmons is engaged in the flour business in New York.

PLAINFIELD DEFENDANTS ENTER NOT GUILTY PLEAS

Elizabeth, May 29.—Donald Wallace pleaded not guilty to three indictments in the Court of Quarter Sessions, yesterday, all charging immoral offenses. His trial was fixed for June 1 and bail in the sum of $750 on each indictment was asked.

Isadore Finkel pleaded not guilty to assault and battery in Plainfield and will be tried June 2. An "intent" charge was also included, and the Prosecutor demanded $1,000 bail, which was furnished.

PAGEANT PROVES PLEASING AFFAIR

"The Ministering of the Gift" Presented on Association Lawn.

ELABORATE COSTUMES

Varied Program Represents Every Department of Activity Including the Young Men in College Life—Will Repeat Entertainment.

An audience of two hundred persons witnessed the pageant, "The Ministering of the Gift," presented on the spacious lawn of the Y. W. C. A., last night, and all were unanimous in proclaiming it one of the most successful events of the year. The audience was seated on the rear veranda of the association, facing the clearing around which the young women entered.

The processional opened with the entrance of all participants in the following order: Miss Katharine Aller, the association spirit, dressed in the national association color, a robe of royal blue; four couriers, in white, wearing insignia ribbons of the same blue; twelve students, representing the schools and colleges, in cap and gown and ribbons to indicate by color and college name the colleges whose associations are affiliated with the National Board; six county girls, in green liberty capes, carrying flowered staffs; twelve city girls, representing the city associations, in white shirtwaists and duck skirts, each wearing a scarf, and four foreign girls, depicting the four countries in which the National Board supports work, namely, China, Japan, India and South America.

The association in college life pictured a fragment of vesper service at the summer conference in which the delegations from different colleges entered, some wearing middies and white duck skirts, and carrying basketballs, tennis racquets, note books, Bibles, megaphones; some wearing tramping skirts and boots, sweaters and carrying walking staffs, and some in light dresses and scarfs as the girls dress for dinner at the conference. The delegations mingled to indicate a representative conference gathering, after which all marched around the association spirit, singing.

The association in the open country, pictured a May day festival, during which the couriers enter with a Maypole, wound with pink streamers and erected it in the middle of the lawn. Then the little girls of the association gave a Maypole dance.

The association in the city was presented in four episodes, the general, the educational, physical and Bible and mission study departments, during which drills, symbolic water dances, games and Sargeant's Frieze of the Prophets, representing the Old Testament, and Christmastide representing the New Testament, were illustrated.

The association in foreign lands showed the girls costumed in the countries represented and mingling with the other members of the association.

In the final epilogue each participant circles around the association spirit with a candle, lights it from a torch held by the latter, and group to either side of her, singing the hymn of lights, and concluding with the "Recessional," the entire assemblage joining in the singing.

Owing to the success of the affair many requests have been received for a repetition of the pageant and in order to give those who did not have an opportunity to view it last night, the committee has arranged to present the "Ministering of the Gift" next Friday night, June 4.

Much of the success of the entire presentation is due to the untiring efforts of the different committees who worked diligently for a number of weeks and last night's result showed the effort was not in vain. The following had charge of the various committees: Miss Margaret McCutchen, chairman of the entire pageant; Miss Anna Campbell and Miss Margaret Townsend, costumes; Miss Ellen Burke, exterior decorations; Mrs. Charles Hyde, interior decorations; Mrs. William D. Murray, supper; Miss Margaret Hawkins, piano, and Whitney Frazee, cornet.

The supper was served at 6:30 and was in buffet style. The interior of the association was a great bower of flowers, vast numbers of ferns, iris, rhododendrons and other spring flowers being used in the decorations.

NO PAPER MONDAY.

Following the usual custom, the Daily Press will not be published on Monday next, in observance of Decoration Day. The business office will be closed all day, except for the posting of baseball scores. 5 28 2

—You get 10% reduction on men's low shoes at Force's.—Adv. ***

JUNIOR LEAGUE IN THREE-ACT COMEDY

"Breezy Point" Given for the Benefit of St. Peter's Lutheran Church.

The entertainment given last night in Debele Auditorium under the auspices of St. Peter's Lutheran church, of the borough, was enjoyed by a large audience and the affair was very successful. A three-act play entitled "Breezy Point," was the feature of the program and this was presented by a cast of fourteen girls of the Junior League of St. Peter's Lutheran church, of New York city, which is the mother church to the borough congregation, which started as a mission.

The play was well given, the members of the cast being well trained for their respective parts. After the performance was over ice cream was sold and the proceeds will go into the church fund. Dr. Richard Moldenke, of Watchung, is entertaining the girls of the cast at his home in Washington Valley today.

The cast follows: "Aunt Debby Dexter," Miss Elsie Stegeman; "Elinor Pearl," Miss Louise Walter; "Ashrael Grant," Miss Margaret Dresher; "Mrs. Hardscratch," Miss Gerta Herren; "Mehitible Doolittle," Miss Sophie Berold; "Bernice Vernon," Miss Margaret Hegensh; "Laura Leigh," Miss Emma Bremer;" Edith Norton," Miss Emma Westermann; "Clarice Fenleigh," Miss Rosalie Millim; "Fantine," Miss Gertrude Krueger;. "Clem," Miss Mildred Westermann.

MANAGING EDITORSHIP FOR BRUCE CONLIN, P. H. S. '12

Bruce Conlin, son of Mr. and Mrs. Frederick Conlin, of Kensington avenue, was elected managing editor of the Columbia Spectator, the Columbia College literary organ, at the spring dinner of the university held last night. This places Conlin, who graduated from the Plainfield High School in the class of 1912, in line for the office of editor-in-chief next year. He will hold the new office until next January.

The Spectator is one of the oldest of college papers being established in 1877 and now has a circulation of about 3,000.

FATHER BERNARD M. BOGAN THIRTY YEARS A PRIEST

Although no special demonstration will be held, Father Bernard M. Bogan, of St. Mary's church, will quietly celebrate the thirtieth anniversary of his ordination tomorrow. He has been the pastor of St. Mary's church for ten years and during his pastorate the church has acquired considerable property which it using for school and other purposes.

Father Bogan was born in Newark about fifty-five years ago and attended the Cathedral School and St. Benedict's College in that city, beginning his study of the classics in St. Charles College, Md., where he remained for four years. In 1877 he entered the junior class of Seton Hall College, receiving the degree of Bachelor of Arts at the end of that year. The following year he was graduated from the college with the degree of Master of Arts. His first year as a priest was spent in the churches of St. Paul of the Cross and St. Bridget, of Jersey City.

FRUIT AND FLOWERS WANTED FOR THE SICK

The Plant, Flower and Fruit Guild has twenty-six persons on its list who are sick and "shut-ins in Plainfield and need suitable food and fruit. They all need flowers to brighten their lives. Any person who wishes to make donations may send the same to the W. C. T. U. rooms, 10 Madison avenue, Monday afternoon, from 4 to 6, and Tuesday morning, from 9 to 10:30 o'clock, or they may telephone J. M. Harper, 738-W this afternoon and evening and a boy will call for the same Monday afternoon. The Netherwood residents may send their donations to Miss Miller, 919 East Seventh street, and boys will collect them Monday afternoon.

KITCHEN SHOWER.

A delightful kitchen shower was given yesterday afternoon at the home of Mrs. William A. Garrigues, on Watchung avenue, in honor of Miss Bessie Flanders, whose marriage to Frederick Staples, of Massachusetts, will take place on June 12. The affair last night was a complete surprise to Miss Flanders, who was the recipient of numerous useful gifts.

DEATH COMES TO WM. W. CORIELL

Prominent Veteran Passed Away Last Night After Long Illness.

A NATIVE PLAINFIELDER

Served With Distinction Throughout Civil War—Wounded in Battle and Promoted to Rank of Sergeant for Bravery.

William Wallace Coriell, numbered among the oldest and best known residents in this vicinity, died at his home on Lincoln place, the borough, at 11:30 last night, following an illness that extended back ten years. He had been ailing for a long time before he was compelled to keep to the house and for the past few months had been in a more or less helpless condition. Death was due to a series of complications which had their origin in organic troubles.

Mr. Coriell was born in Plainfield seventy-three years ago in a house located on West Front street, where F. H. Firstbrook's grocery now stands. His parents were among the city's early residents. Before reaching his majority he entered the produce trade locally and for many years had the leading business of its kind in this section. He built the building on West Front street now occupied by the Leader store aad had his market there for a quarter of a century. He retired from active business twenty-three years ago on the occasion of his fiftieth birthday.

Shortly after the Civil War broke out, Mr. Coriell enlisted in Company B, Sixth New Jersey Regiment, and served with distinction throughout the conflict. He fought under General McClellan and following the battle of "Turkey Bend" was promoted by General Mott to the rank of sergeant for bravery. During a charge in which he participated he was wounded in the head, but returned to service after a short furlough. Among the engagements in which he was on the firing line were those at Yorktown, Williamsburg, Seven Pines, Savage Station, Fair Oakes, Glendale, Malvern Hill, Bristow Station, Bull Run, Chantella and Fredericksburg. After the battle of Fredericksburg, the gallant young Plainfielder was compelled to retire from the service owing to illness which overtook him through exposure and which was indirectly responsible for the troubles that caused his death these many years later.

Mr. Coriell married at Trenton on November 6, 1864, Miss Jennie M. Hargraves, who he met in that city while acting as provost marshal with his regiment. They celebrated their fiftieth wedding anniversary last November and, fortunately, Mr. Coriell at that time was in better health than he had been in a long while. His wife survives him, also several nephews and nieces living in the city and borough. He was a member of Grace M. E. church and also of Anchor Lodge, F. & A. M., having joined the latter organization in 1864. He belonged to Winfield Scott Post, No. 73, G. A. R., and his death comes as an especially sad blow to his comrades just previous to Memorial Day, having been active for many years in all of the doings of the organization.

The funeral will be held at the late residence, 50 Lincoln place, Tuesday afternoon at 2:30 o'clock, and burial will be made in the family plot in Evergreen cemetery.

LYDIA CHAPTER, O. E. S., OBSERVES SIXTH BIRTHDAY

Lydia Chapter, No. 41, Order of the Eastern Star, reached its sixth birthday last night, and in celebration of the event the members held a birthday party. The affair was of an informal nature, but proved highly enjoyable. The regular business session was held first and just before it was concluded Mrs. C. H. Rugg, who is referred to as "The mother of Lydia Chapter," having been its first worthy matron, presented the present worthy matron, Mrs. Lulu Krinic, with a beautiful birthday cake. It was made by Mrs. Guy Peck and beside being decorated with the organization's colors, was surmounted by six candles. When the cake was cut it was found that it held many nature silver favors for the members. The candles were lighted when the social session began.

The program rendered during the evening included violin selections by Archibald LaRue, accompanied by Miss Lillian Bunting, and vocal solos by Mrs. E. W. Poinier and Miss Myrtle Kipsey. Punch and wafers were served in conclusion.

Rev. Charles W. Carroll, pastor-at large, will preach at the Congregational church tomorrow morning at 10:30 o'clock. His subject will be "An Unconscious Appeal to the Churches."

ELABORATE PROGRAM FOR MEMORIAL DAY

Clear Weather the Only Thing Needed to Complete Varied Card of Activity.

Although dubious weather prospects have somewhat lessened the interest in the monster program of arrangements for the week end, those who remain in Plainfield will find plenty of entertainment of every nature to occupy their attention. Memorial Day will be fittingly observed in a varied manner here Monday and local churches will hold appropriate ceremonies commemorative of the occasion tomorrow. The weather man has thrown a bomb into the camp of the optimist by his uncertain prophesy and the best that is expected in this section is a cloudy day for Monday.

Athletics, G. A. R. festivities, and other elaborately planned numbers have been added to the holiday cards and if Jupiter Pluvius remains hidden behind a cloud the day will undoubtedly be the busiest of the year in Plainfield.

Banks will be closed all day and those merchants who have not declared a full holiday for their clerks will shut down at noon. The Public Library building will be closed Monday morning, but the adult circulating department and reading room will be open in the afternoon from 2 to 6 o'clock.

As is the annual custom the G. A. R. veterans will observe the day in a pretentious fashion, holding the usual parade and decoration of graves in the morning and the exercises in Reform Hall in the afternoon. Tomorrow the "vets" will attend divine services in the Park Avenue Baptist church in the morning and in the Trinity Reformed church at night.

Baseball games will be played in various parts of the city and borough in the morning and a monster field and track meet, probably the largest ever conducted in this city, will be staged at Parker Field in the afternoon. The Plainfield Country Club and Park Club golf courses will be the scene of special competitions and a program of tennis is planned for each club. At the Park Golf Club a holiday program will be run off.

NO BAND CONCERTS FOR WEST END THIS SUMMER

Owing to the inability of the committee in charge to secure the grounds, the executive committee of the West End Civic Association at a meeting held in the home of William J. Boyd last night, decided to lay the matter on the table temporarily. It is probable that the matter will be definitely disposed of at the June meeting.

Next month's session will be the final one of the season, the organization disbanding at that time in accordance with the annual summer custom of suspending meetings during July, August and September.

DUNELLEN GIRLIES FROLIC IN THEIR BROTHERS' TOGS

"Why can't a delegation of village beauties parade in male attire and smoke cigarettes without getting their names on the front page of a village weekly?" This is the question being passed around in Dunellen today, following the appearance of a sensational bit of information dealing with certain fair exponents of the town's "400."

The story tells of a night's escapade in which the girlies donned their brothers' (and in some cases, somebody else's brothers') best Sunday-go-to-meeting togs and between "sips" inhaled the fragrant fumes of scented "coffin-nails."

Brother John "squealed" on his sister Susie, when he found the crease missing in his best suit the next day and since then the story has spread like wild-fire among the villagers. At any rate, the girlies had the "time of their young lives" and all vote the experience a thrilling one.

AUTO BURNED UP.

The large seven-passenger Pierce-Arrow touring car owned by Percy Cook, of Scotch Plains, was totally destroyed by fire last night about 9:30 o'clock on Mountain avenue just this side of Scotch Plains. There were two persons in the car and when the chauffeur went to crank it up it backfired causing an explosion.

PRISONERS LIBERATED.

Joseph Pallin and John Lacey, two borough men, were released from custody this morning, after spending two days in the city jail under suspicion of having stolen a pocketbook from Freeholder S. P. T. Wilbur. The complainant failed to appear in court.

AMERICAN SHIPS AGAIN WARNED

German Note Gives Impression That Undersea Warfare Will Continue.

TORPEDO S. S. ETHIOPA

Turkish Casualties Reported at 60,000 in Dardanelles Operations—Duke Ulrich, of Wurtemberg, Wounded by Shrapnel.

Washington, May 29.—A renewed warning to American shipping reached the State Department today from Berlin. The German Foreign Office urged that American shippers make the neutral markings on vessels as plain as possible and especially to have them illuminated promptly and sufficiently at night. Ambassador Gerard received the communication and cabled it. The German government declared that in view of the fact that neutral vessels have been sunk repeatedly in the German area of the maritime war, it recommended that Americans shippers be warned against traversing the war zone incautiously. In the communication the Berlin Foreign Office admitted that the steamship Gulflight was sunk by a German submarine. The communication contained no hint of the probable date of reply to the President's note on the Lusitania, but it indicates that Germany will not give up her warfare on passenger carrying vessels.

London, May 29.—The British steamship Ethiopa, 3,794 tons, has been sunk by a German submarine in the English Channel off Cornwall coast. A despatch from Plymouth said that one of the Ethiopa's boats containing the first officer and 16 members of the crew have been picked up, but that another boat containing the remainder of those who fled from the sinking ship had not been sighted. Members of the crew of the Ethiopa identified the submarine as the U-24.

Athens, May 29.—The total Turkish casualties in the fighting on the Dardanelles are estimated at 60,000 in despatches received today from Tenedos. The eighth and tenth Syrian divisions of the Turkish army have arrived at Constantinople after a forced march from the interior. The troops are in bad condition from 23 days of constant marching.

Vienna, May 29.—The Austrian War Office statement follows:

"In the Tyrol, Italian detachments were crossed the frontier had to deal only with gendarmes and patrols. The bombardment of our frontier works with heavy artillery has ceased."

Amsterdam, May 29.—Duke Ulrich, of Wurtemburg, who is fighting with the German army, has been wounded in the arm by a fragment of shrapnel.

Stockholm, May 29.—The Swedish Government issued a decree today prohibiting the export of cotton.

Paris, May 29.—Ceasing their counter attacks with infantry for the time being, the Germans lost a terrific twelve-hour bombardment against the new French positions at Notre Dame De Lorette in an effort to dislaunch the French soldiers. An official communique issued by the French War Office today states that the German carried on an all-night cannonade against the French at Notre Dame De Lorette, but despite this fire the French have been able to make further progress east of the road that runs through Aix Noulette and Souchez. The French renewed their offensive in the Argonne forest, capturing a German trench at Fontaine Madame. The communique shows that there is no abatement in the ferocity of the battle raging for many days between the Germans and French between Arras and La Bassee.

PARENTS OF A DAUGHTER.

Mr. and Mrs. Otto Frederickson, of 1232 Park avenue, are the parents of a daughter who arrived at their home yesterday morning. The little miss has been named Marguerite Jean. Mrs. Frederickson was formerly Miss Lillian McInerney, daughter of Mr. and Mrs. Frank McInerney while Mr. Frederickson is a son of former Police Captain and Mrs. Christian Frederickson. The little girl weighs nine and three-quarter pounds.

HIT BY AUTOMOBILE.

Dorothy Dunlap, the four-year-old daughter of Mr. and Mrs. Joseph Dunlap, of 28 Mariners place, was struck by an automobile owned and driven by John Stevens, of 123 Church street, yesterday afternoon. The accident happened at West Front street and Clinton avenue, but owing to the fact that the autoist was travelling at a slow rate of speed the little one was only slightly bruised.

DUNELLEN

All the Happenings of the Day In Plainfield's Hustling Suburb.

BREAKS HIS LEG AS RESULT OF A PRANK

Michael Fabian, who resides on the Warrenville road, had his left leg broken while fooling at the plant of the Ransome Concrete Machinery Company, where he is employed, during the noon hour yesterday. Some companions were giving him a free ride on a donkey car. Along the track which the car was being pushed was a post. Fabian's leg was extended out over the edge of the car and it is not known whether he thought it had sufficient clearance or whether he didn't see the post; at any rate his foot struck the post, pulling him off of the car with the aforesaid result.

He was taken to the office of Dr. J. T. Longbotham in the car of Fred Loizeaux, of the J. D. Loizeaux Lumber Company, which has a plant nearby, where the limb was attended to and placed in splints.

The Middlesex County Past Councilors' Association will meet in W. G. Holton Hall on Tuesday evening.

John Nye, of Front street, leaves this evening, for Harrisburg, Pa., where he will remain until Monday evening. Mr. Nye worked in Harrisburg before he came here and he will put up at his old boarding place.

Miss Jessie Hayes, of New Market road, is visiting her grandmother, Mrs. Stella Hayes, at Jamaica, L. I. She will return Monday evening.

The A. N. Randolph house at the corner of Washington avenue and New Market road, has been rented to a family by the name of Bache from Brooklyn, who will take possession shortly.

Recorder David S. Campbell has entered the real estate business. His office is located for the present at 426 Dunellen avenue.

DISPLAY YOUR FLAGS.

At a meeting of the Sunday-school Union held in the First Baptist church, Thursday evening, it was decided to request all citizens having American flags to display them on June 6, the date of the approaching parade of the Sunday-school children of the borough and vicinity.

Contractor LeRoy Jennings has been grading the grounds about the residence of Alfred Skinner on Prospect avenue this week.

AUCTION SALE.

The auction sale of the goods and chattels of the H. S. Titsworth grocery was held yesterday afternoon. Everything was sold, the grocers of the vicinity taking most of the goods in bulk. Judge Rene P. F. von Minden, Mr. Titsworth's attorney, was auctioneer. Arthur J. Hamley, Mr. Titsworth's trustee, acted as clerk of the sale.

William B. LaRue, of Centre street, has purchased the David Mills house on New Market road.

The monthly meeting of the Board of Education will be held in the Lincoln School, Tuesday evening.

John H. Schneidler, of Washington avenue, who has been a sufferer from stomach trouble for some time, is much better.

Miss Jacinthia Frescolm, of New Market road, visited Mrs. Willard B. Martin, a former resident of this place, at Plainfield, Wednesday.

ENJOYING HONEYMOON.

Mr. and Mrs. John Fahey, of Cumberland, Md., are spending a portion of their honeymoon in the borough, visiting Mr. Fahey's uncle, Bartholomew Kelly, of Madison avenue. Mr. and Mrs. Fahey came here from Atlantic City. They like Dunellen very much and it is possible that they will decide to make their home here.

Mr. and Mrs. Philip Jenner, of Main street, entertained Mr. and Mrs. Chauncey Martin, of Westfield, recently.

Mrs. Harry R. Hall, of Prospect avenue, is spending two weeks at Tottenville, N. Y., the guest of Mr. and Mrs. Richard Trestrail.

Mr. and Mrs. Strickland, of Second street, are entertaining Mr. and Mrs. Charles Gleasing, Sr., and Mr. and Mrs. Charles Gleasing, Jr., all of Brooklyn, N. Y., over the week-end and holiday.

The annual meeting of the Watchung Water Company will be held at the office of the Elizabethtown Water Company, 68 Broad street, Elizabeth, on Wednesday, June 2, at 10 a. m.

Mrs. Spherer and sister, of New York city, are the guests of Mr. and Mrs. Robert W. Wright, of Front street, over the week-end.

Westfield.

The Athletic Association, of the High School, held its annual dance, last night, at the Washington School.

Charles Godfrey, of Annandale, has been transferred to the Westfield station as night ticket agent.

The Thursday half holiday plan for the summer will begin Thursday.

—Advertise in the Daily Press.

'Plains & Fanwood.

Southard Outwater, of Tilliston road, left this morning to spend Decoration Day with John Todd, a former resident, at Warwick, N. Y. He will make the trip by automobile.

Eugene Lidgate will be kept busy over the week-end playing baseball. The borough boy, besides playing with Hackensack at the receiving end of the battery this afternoon, will play in Stamford, Conn., tomorrow, doing the catching for a fast semi-pro team. He has two games on tap for Monday.

The annual Decoration Day exercises were held in the local schools yesterday. Recitations and songs were rendered and at School No. 1 Captain William Hand and Robert Walpole were present as members of the G. A. R. Each made a short address to the children.

The morning and evening services at the Methodist church tomorrow will be in charge of the pastor, Rev. Raymond M. Marshall. The evening service will be attended in a body by the members of local lodge Twilight Council, Jr. O. U. A. M., in uniform.

The weekly meeting of the Lend-a-Hand Society of the Baptist church was held in the parlors of the church yesterday afternoon.

The weekly session of the Rifle Club was held this afternoon, at which time the members engaged in target practice. A new Winchester rifle has been purchased by the club as that is the make that has been adopted.

Paul Phillips, of New York, is spending the holiday with his parents, Mr. and Mrs. Hubert Phillips, of LaGrand avenue.

Miss Christine Bettman, of Bloomfield, is spending the week-end and holiday with Mr. and Mrs. George Reiner, of North avenue.

Mr. and Mrs. Joseph E. Rhodes entertained about a dozen of their friends last evening at a house party at their home on Midway avenue. Dancing and cards were enjoyed and several of those present rendered pleasing musical selections. Late in the evening a collation was served by the hostess.

The members of the local branch of the Woman's Political Union of New Jersey, are arranging to present a play entitled "How the Vote Was Won," in the hall of the Fanwood firehouse on Friday evening, June 4. The proceeds will be devoted to the cause. Dancing will follow the affair. A splendid array of talent will be seen in the cast. Thomas Louden, a playright and producer of a number of successful plays, and Mrs. Louden, who has appeared in plays, are both interested in the efforts of the society. Mr. and Mrs. Louden are residents of the borough, the latter being a member of the Political Union.

The morning service at the Baptist church tomorrow will be held on the lawn in front of the church. Automobile and carriage parties may enjoy the service from their own conveyance, and for the benefit of those coming from the borough, the stage will leave the Fanwood postoffice at 10:15. Bible school will be at 9:30 and the Young People's service in the lecture room at 7:30 in the evening. Rev. J. Madison Hare's sermon for the special outdoor service will be "They Lost Not Their Glory for Their Heart Was Set on Great Things."

Philip Jahn, as marshal of the day, has arranged to give the G. A. R. veterans a rousing welcome when they come to the 'Plains on Monday morning to decorate the graves of their dead comrades in the Baptist cemetery. The two local fire companies, Excelsior Hook and Ladder and Engine and Bucket, as well as the Boy Scouts and local school children will be at the trolley at Park avenue when the 7:30 car brings the veterans from Plainfield. The line of march will be down Park avenue to the cemetery, where the Scouts will help the veterans decorate the graves. Rev. J. Madison Hare will offer prayer and it is expected that the other local pastors will take part. The old soldiers will then be escorted back to the trolley.

Immediately following the parade in Scotch Plains, the Boy Scouts will go to Plainfield on Monday morning, where they have accepted the invitation of Commissioner Beals to take part in the parade in that city. The boys will all be in uniform, their full outfits having been received, and the large American flag belonging to the troop will hold the place of honor at the head of the patrol. A flag holder has been presented to the Scouts by a local resident.

At a short session of the Township Committee, last night, a communication was received from the Public Service Company stating that acting under the protest of the Committee motormen of all of the eastbound trolley cars had been ordered to make an exception of the new ruling of stopping on the near side and at Park avenue the far side of the street would be the stopping place. Following the complaints of a number of residents on the thoroughfare, the Committee has decided to shift one of the street lights and add an additional one on Montague avenue. Bills aggregating $33.03 were paid. A special meeting will be called in the near future by Ira G. Walker to act on the applications of those seeking the job as local policeman, of which there are a half dozen.

Several Italians have purchased a lot on Montague avenue, which was a part of the Neal property, and will erect a dwelling in the near future.

Dudley Babcock, eldest son of Wright Babcock, was brought to his home in the borough on Thursday, where he is recovering from all effects of the injuries sustained in a fall down the side of Storm King Mountain in the Adirondacks while he was a member of an engineering party.

The influx of summer boarders to the borough began today when Edward C. Wardel and wife, of Brooklyn; F. T. Hobart and family, of Brooklyn, and M. I. Aikman, of New York, registered at the "Homestead" on Martine avenue.

James H. McDonough, of Terrill road, as census numerator in the borough, will begin his duties on Tuesday. With the co-operation of the residents, he expects to complete his tour in two or three days. Charles French, of West Broad street, is the census enumerator in the township, but has not as yet announced when he will start work.

German Valley. and Chester

Henry Ader is laying the foundation for a new bungalow on the lot where his house burned about two months ago.

Mr. and Mrs. Isaiah Runyon, of New York, will spend the week-end with Mr. Runyon's sister and brother-in-law, Mr. and Mrs. David Swartz.

Mrs. William James entertained the Progressive Whist Club, Thursday night.

Rev. Julius Prochman will deliver a memorial sermon tomorrow morning in the Presbyterian church. The church will hold its annual strawberry and ice cream festival June 9.

George H. Trivett is erecting a dam to create a large pond for private use.

The second annual carnival of the local lodge, P. O. S. of A., and the cornet band will begin today. There will be street parades and free aerial exhibitions. Isaac R. Rowe has been chosen marshal of the parades.

Mr. and Mrs. Herbert T. Conover, of Morristown, will arrive today for a visit to Mr. and Mrs. George T. Conover and Mr. and Mrs. Lemuel Sheets.

Mary L. Collis, of Union, is spending several days with her parents, Mr. and Mrs. William E. Collis, Sr.

The local grange gave an entertainment in its hall, last night.

Warrenville.

The Mt. Bethel Grange, No. 201, held its regular meeting at Mountain House Hall last evening.

Miss Clara Hahr is confined to her home by illness.

Miss Ethel Harrison has been visiting Miss Edith Cooper.

Dave Levitz will furnish the music for the "Home School Association's" dance that will be given in Mountain House Hall, Mt. Bethel, this evening.

The Misses Mayme and Gussie Meyers and Addie and Jennie Anderson, of Mt. Bethel, visited friends here yesterday.

John C. Cooper is building a bridge on the road leading from Coontown to Mt. Horeb.

Mr. and Mrs. Arthur Williams will entertain Mr. and Mrs. Fred Fleckinstine, of New York, over the week end.

The Misses Bertha and Lena Buttleman will return to their homes in Jersey City, after spending two weeks with friends here.

Walter Scriven, contractor, has the contract for the moving of Mr. Pellotier's house in Mt. Bethel.

Bound Brook.

The funeral services of Mrs. Rosie Byer will be held at the home of her daughter, Mrs. John McNabb, tomorrow afternoon at 3 o'clock, conducted by Rev. C. J. Culp, with interment in the Bound Brook cemetery.

The services in the Presbyterian church tomorrow will be as follows. Public worship at 11 a. m., address by M. S. Paulson, of Newark; memorial service at 7:45 p. m., chorus choir will sing and Rev. C. J. Culp will preach on "Peace and War."

"Our Heritage," will be the subject of Rev. William T. Boult's sermon tomorrow morning, at the Congregational church; in the evening he will preach at a memorial service.

The Mt. Carmel Society, of Bound Brook, will observe Memorial Day with a parade starting from Mt. Carmel Hall at 2 o'clock.

The services in the Methodist church tomorrow will be as follows: Public worship at 11 o'clock, theme, "Patriotism;" worship at 7:30 p. m., with sermon by Rev. Daniel C. Dorchester, subject, "Genesis and Genius of the American Republic."

"The Talents of the Worker and the Idler," will be the subject of Rev. Harold E. Green's sermon tomorrow morning at the Reformed church. At the evening service he will preach on the subject, "The Art of Being Kind."

Memorial Day will be observed in Bound Brook on Monday as usual, the banks and most of the business places will be closed all day. The postoffice will close at 10 a. m. for the day.

New Providence.

Mr. and Mrs. Ingo Maddus, of Springfield avenue, Windamere Park, have left for the San Francisco and San Diego Expositions.

Miss Helen High, of Brooklyn, is spending the week-end with her parents, Mr. and Mrs. Louis B. High, of Passaic street.

Former Mayor Fred B. Rubsamen, who now lives in New York, is ill.

The New Providence A. A. will go to Maplewood this afternoon to play the Maplewood Field Club. Sannier, the local team's pitcher, will not be in the box. Mueller will pitch in his place. The New Providence team will face an old teammate in Arthur Fulton, the Maplewood pitcher.

The New Providence Firemen's Relief Association met last night in the headquarters of Hose Company No. 1 to select delegates to represent the local association in the annual convention of the State Firemen's Relief Association.

Miss Marie Leich, of Brooklyn, is visiting Miss Agnes Debbie, of Mountain avenue, New Providence township.

William Hand and Albert Bradshaw were hurt Thursday, when they collided in going after a fly ball in a baseball game at Passaic Oval, here, between the team of Mt. Vernon School in Chatham township, and the Columbia School nine, of Berkeley Heights, New Providence township Hand's head was badly cut. Both later went back in the game. Berkeley Heights won the game by 7 to 5.

Somerville

The Philomathic Club was entertained at the home of Miss Verta Opie, Wednesday afternoon.

The Somerville W. C. T. U. held a meeting at the home of Mrs. James Gaston, Thursday afternoon.

The annual competitive examinations for free scholarships at Rutgers College from Somerset county are being held today at the courthouse.

Mrs. Harry A. Smith is spending a week in New York.

John G. Gaston is spending a few days at Asbury Park.

Mrs. H. P. Hoagland is at Lake Hopatcong.

Mrs. J. C. Voorhees returned Thursday evening from Lake Hopatcong.

High Bridge-Califon.

The Daughters of Liberty, of High Bridge, will conduct a festival Monday afternoon and night in Riverside Park.

In honor of the faculty of the High Bridge High School the Literary Society held a reception and dance last night, in the High School gymnasium.

The Easton High School baseball team will play the High Bridge High School team today at Recreation Park.

Mrs. John W. Beavers, of Somerville, spent part of the week at High Bridge.

Mrs. John Degnan, of High Bridge, is visiting in Newark.

Mrs. William H. Lance is ill at her home at Anthony.

Mr. and Mrs Abraham Cregar, of High Bridge, is visiting Mrs. Cregar's sister, Mrs Lena Struble, at South Easton, Pa.

North Branch.

A new Scoutmaster will be chosen tonight at a meeting of the Boy Scouts in North Branch.

Mrs. John Dailey has returned to Readington after a visit to Belle Mead.

The Women's Missionary Society of the Reformed church at Neshanic has selected June 23 as the date for its annual mission tea, which will be held in the lecture room. The Children's Day exercises of the Sunday-school there will be June 13.

Mrs. Jacob VanFleet and Mrs. Rita Disborough have returned to Readington after a visit to relatives in East Orange.

Several roads near Neshanic are being repaired. The one to Woodfern is being widened and trees beside it are being removed.

Miss Ethel Bush, of Readington, is in Plainfield.

Stephen Quimby, of Three Bridges, is a guest of his brother, John Quimby, in New York.

Miss Helen Hageman, of Three Bridges, is in Trenton.

Mrs. Alvah Haver has returned to Round Valley after a visit to Mrs. Marietta Henry, at Lamington.

Rev. B. V. D. Wyckoff, of Readington, will lecture in the schoolhouse at Pleasant Run tomorrow afternoon.

The Women's Missionary Society at New Centre, South Branch, has selected August 12 as the date for its annual festival.

Miss Julia Duyskinck, of Roselle, is a guest of Mrs. Anthony Layton, at Burnt Mills.

Watchung.

Miss Helen L. Schmidt is spending the week end at Silver Lake, N. Y.

Rev. Mebane Ramsey will preach tomorrow morning and evening in the Mary E. Wilson Memorial Union church.

The Watchung Indian Legend players will hold an outdoor rehearsal this evening on the Improvement Society grounds. Chief Electrician G. W. Schmidt has been busy putting up the hundreds of lights that lend so much to the effect of the portrayal.

Richard D. Underhill, of University of Pennsylvania, has returned to Philadelphia after a short visit here.

Flemington.

James R. Morris, of Pasaic, made the principal address last night at a banquet of the Men's Club of the Baptist church.

Mrs. Andrew T. Connet and son, Earle T. Connet, left yesterday for Providence, R. I., where they will visit Mr. and Mrs. Fred N. Connet.

The Lehigh Valley Railroad Company had just completed macadamizing the driveway leading to its station at Flemington Junction.

Hiram E. Deats left yesterday for South Beach, Conn.

The Flemington baseball team will open its season Monday afternoon by playing the Crusader A.A., of Easton.

Flemington Y. M. C. A. members spent Thursday afternoon and night along the South Branch River, near Flemington Junction. It was their first camp day of the season.

In the Churches

Baptist.

First Church—Rev. Dr. Philip B. Strong, pastor—9:45, Sunday-school and Men's Conference Class; 11:00, preaching; 6:45, C. E. Society meeting; preaching at 7:45

Park Avenue—Rev. Dr. Birney S. Hudson, pastor — 9:45, Sunday-school; 11:00 a. m., preaching; 7:10, Young People's meeting; 7:45, preaching.

Seventh-Day Baptist, corner of Central avenue and Fifth street—Pastor, Rev. Edwin Shaw—Preaching service every Sabbath (Saturday) morning at 10:30 o'clock; Sabbath-school at 11:45 a. m.; Junior Society prayer meeting at 3 p. m., Mrs. Edwin Shaw superintendent; Young People's C. E. meeting at 4 p. m., Miss Mary L. Hunting, president, prayer meeting on Friday at 8 p. m. All are welcome to these services.

Temple—Rev. E. F. Conover, pastor—9:00, prayer meeting; 11:00, preaching; 9:45, Sunday-school; 7, C. E. Society services; 7:45, preaching.

Mt. Olive—M. W. Vaughan, D. D., pastor—11, preaching; 2:30, Sunday-school; 7:15, prayer and praise; 8:00, preaching.

Calvary—Rev. D. Y. Campbell, pastor—11 a. m., preaching; 2, Sunday-school; 7:45, preaching.

Shiloh—Rev. Edward Roberts, pastor—11, preaching by the pastor, 3:00, Sunday-school; 8:00, preaching.

Ebenezer Church—East Third and Washington streets—Rev. Elliott, pastor—11, preaching; 7, B. Y. P. U. meeting; 8:00, preaching.

Reformed.

Trinity—Rev. John Y. Broek, pastor—9:45, meeting of Bible school; and St. Paul's Brotherhood Bible class for men; 10:00 a. m., communicants' class; 11:00 a. m., morning worship; 6:45, Christian Endeavor; 7:45, evening worship and sermon.

Netherwood Church, Leland avenue—Rev. Edward Ralston, pastor—9:45, Sunday-school; 11, preaching service; 7:00, C. E. Society meeting.

Marconnier—Rev. J. Tucker Lansdale, pastor—9:45, Sunday-school; 11, morning service; 7:45, evening service.

German—Craig place and Duer street—Rev. George Hauser, pastor—10 a. m., Sunday-school; 11 a. m., preaching by the pastor; first Sunday in each month, evening service at 7:45 o'clock.

Presbyterian.

First—Rev. Dr. Charles E. Herring, pastor—Sunday-school at 9:45 a. m.; preaching, 11:00 a. m., topic, "The Atonement;" 7:45 p. m., preaching, topic, "Ideals Men Have Fought For."

Crescent Avenue—Rev. Dr. John Sheridan Zelie, minister—10:30, 12:00 noon, Sunday-school, 4:15 p. m., organ recital; 5 o'clock, evening services.

Hope Chapel—Rev. Frederic L. Greene, pastor—3:00 p. m., Sunday-school; 1:45 a. m., preaching; 7:45, preaching; Y. P. S. C. E. at 7 p. m.; prayer service Wednesday evening at 8 o'clock.

Warren Chapel—Rev. J. O. McKelvey, pastor—11:00 a. m., preaching; 9:45, Sunday-school and Berean Bible class for men, E. E. Parvin, teacher; 7:45, preaching; Y. P. S. C. E., Tuesday at 8 p. m.; Jr. C. E. S., Tuesday at 4 p. m.

Bethel Chapel—Services at 11 a. m.; 3.00, Sunday-school; 8 p. m., preaching.

Episcopal.

Grace Church, East seventh street—Reverend E. Vicars Stevenson, rector—Services, 7:30 a. m., Holy Communion; 10:30 a. m., morning prayer, litany and sermon; (first Sunday, Holy Communion and sermon); 4:30 p. m., choral Evensong; Thursday, Saints' Day and Holy Days, 10 a. m., Holy Eucharist.

Holy Cross Church, corner Washington and Mercer avenues—Rev. Charles H. Kues, rector—7:30 a. m., Holy Communion; 9:30, Sunday-school; 11 a. m., morning prayer and sermon; 7:45 p. m., evening prayer and sermon; first Sunday in the month, Holy Communion at 11 a. m.; Thursdays and Holy Days, Holy Communion at 9:30 a. m.

Church of the Heavenly Rest, Clinton avenue and West Fifth street, Rev. Cortlandt H. Mallery, rector—8:00, Holy Eucharist; 9:45, Sunday school; 11, matins and sermon; 7:30 p. m., Evensong and sermon; Fridays and Holy Days, Holy Eucharist at 10 a. m.

St. Stephen's Church, Netherwood, Rev. Henry Mesler, rector—Services, 8 a. m., Holy Communion; 11 a. m., morning prayer and sermon (Holy Communion first Sunday of each month); Sunday-school, 9:30 a. m. All sittings free.

St. Mark's Mission for Colored People, Masonic building, St. Mary's avenue—Evensong and sermon Sundays at 8 p. m.; Holy Eucharist second Sunday in month at 9 a. m.; Sunday-school in parish house, Sundays at 10 a. m.

Methodist Episcopal.

First—Rev. Dr. Charles M. Anderson, pastor—9:45, Sunday-school; 11 a. m., preaching; 7:00, Epworth League; 7:45 p. m., preaching.

Monroe Avenue Church—Rev. D. B. F. Randolph, pastor—8:45, new members' class; 10:45, the children choir will sing; 9:30, Sunday-school; 2:30, protion class; 7:00, Epworth League service; 8:00, preaching, topic, "Decoration or Preparation;" church class Wednesday at 2:30; preaching, subject, "Post Mortem Probation" or "How to Get Rid of Hell," 8:00 p. m.

Grace Church—Rev. C. C. Cain pastor—Sunday-school, 2:30; preaching service, 10:30 a. m., with probationers' class immediately following; Epworth League at 7; preaching service at 7:45.

Mt. Zion A. M. E.—Rev. J. W. Pollier, pastor—11:00, preaching; 12:15, class meeting; 6:45, C. E. Society meeting; 8, preaching.

Roman Catholic.

St. Mary's—Rev. Bernard M. Bogan, rector—Masses, 6:30, 7:30, 8:30, 9:30, 11 a. m.; vespers at 3:30.

St. Joseph's—Rev. Father Peter J. Hart, rector—Masses at 8:30 and 10:30 a. m.; Sunday-school at 3; benediction of the Blessed Sacrament at 3:30.

Congregational.

Congregational Church—Rev. C. L. Goodrich, pastor—Preaching at 10:30 by Rev. Charles W. Carroll, pastor at large; Sunday-school at 11:50; Young People's service at 7:30.

Swedish Pilgrim Church—Rev. Gottfrid Sjoblom, pastor—10:30, Sunday-school; 4:30, Young People's meeting; 8 p. m., preaching.

Friends.

Meeting-house, Watchung avenue and Third street—Meeting First-day at 11:00.

Lutheran.

St. Peter's—Rev. G. Daeuble, pastor—Grove street and Mercer avenue—9:30, Sunday-school, German and English; 10:30, preaching in English first Sunday in month.

Swedish—East Seventh street—Stated supply, Rev. Karl Anderson—Service at 8 o'clock.

First Church of Christ, Scientist.—Babcock Building, 240 West Front street—Services, Sunday-scohol 9:45 service at 11 a. m.; Wednesday, 8 p. m.; reading-room open daily from 2 to 5 p. m., except Sundays and legal holidays. Subject: "Ancient and Modern Necromacy, "alias "Mesmerism and Hypnotism Denounced;" Golden Text: Psalms 118:6: "The Lord is on my side. I will not fear what can man do unto me?"

Unitarian.

All Souls, Park avenue—Rev. John Baltzly, minister—Morning service at 10:30; Sunday-school at 12 noon.

Not Classified.

Salvation Army—Public services at 10:30 and 8 p. m.; 2:30, Sunday-school; 6:30, Young People's Legion.

Plainfield Rescue Mission—John LeMatty, superintendent—In W. C. T. U. rooms—8:00, Gospel service.

Italian Mission, 409 East Third street, Aurelio R. Mangione, pastor—Morning service, 10:30; Sunday-school, English and Italian, 2:30; evening service, 8 o'clock.

Evona Chapel—3 p. m., Sunday-school; 7 p. m., C. E. Society meeting; 8 p. m., Gospel address.

W. C. T. U.—Madison avenue—4 p. m., Gospel temperance service. Jesse Lounsbury will lead the meeting.

Associated Bible Students—Bible class meets Sunday morning at 10:30 for Berean Bible study, at 436 West Fifth street; Wednesday evening 8:00, prayer and testimony, 403 New street; Friday evening, 8:00, study of the Tabernacle types and shadows; 436 West Fifth street; all interested in Scripture studies are invited.

Gospel Hall, 110 Libert street, near Front street—Sunday-school at 9:30 a. m.; Gospel preaching every Sunday evening at 7:45; prayer and Bible study Wednesday at 8:00 p. m. All are cordially welcomed. Sunday at 10:45 a. m., meeting for believers

MRS. W. C. HUBBARD IS MEMBER OF BOARD

With the election of officers and the presentation of addresses by Mrs. Anthony Evans and Charles Brandon Booth in Central Methodist church, Newark, Thursday night, the New Jersey branch of the International Order of King's Daughters and Sons ended its third annual convention. Mrs. Evans is the president of the international order and Mr. Booth is the son of Mrs. Maud Ballington Booth, and is associated with her in the prison work of the Volunteers of America.

A short business session preceded the addresses and the following officers were elected: President, Mrs. C. A. Menet, of East Orange, vice president, Miss Anne M. Boyd, of Jersey City; recording secretary, Mrs. Charles Lindsey, of Montclair; corresponding secretary, Mrs. Leonard Wallace, of Jersey City; treasurer, Mrs. Walter R. Earlach, of Salem City, members of the executive board, Mrs. Edwin H. Snyder, of West Hoboken, the retiring president, Mrs. William C. Hubbard, of Plainfield, and Miss Margaret J. McMaster, of Maplewood.

KEEP THE KIDNEYS WELL.

Health is Worth Saving, and Some Plainfield People Know How to Save It.

Many Plainfield people take their lives in their hands by neglecting the kidneys when they know these organs need help. Weak kidneys are responsible for a vast amount of suffering and ill health—the slightest delay is dangerous. Use Doan's Kidney Pills—a remedy that has helped thousands of kidney sufferers. Here is a Plainfield citizen's recommendation.

Mrs. Anthony Wahl, R. F. D. No. 1, Plainfield, says: "I had such distressing pains in my back that I could hardly stand, and it was out of the question for me to stoop. I was all crippled up, and I knew perfectly well that my kidneys were the cause of the trouble. Doan's Kidney Pills gave me almost immediate relief, and three boxes changed me from a chronic sufferer to a healthy woman. I still take Doan's Kidney Pills occasionally, when a cold settles on my kidneys, and they act as a preventive of any serious trouble."

Price 50c., at all dealers. Don't simply ask for a kidney remedy—get Doan' Kidney Pills—the same that Mrs. Wahl had. Foster-Milburn Co., Props., Buffalo, N. Y. Adv.

Stylish SR Reliable

THE MARTYR'S DAY.

Red, White and Blue are not the only American colors.

Blue and Grey are yet very close to the hearts of our people.

On Monday we pass another great mile post which marks another year from the day when those loyal, staunch and true men laid down their arms and embraced each other as brothers once more, as men should, who were born and raised under one flag.

The Memorial Celebration in all parts of our country is evidence that patriotism is still in the breasts of the "Ninety Million."

We bow our heads in solemn prayer for our dead heroes.

Rothberg's

Stein-Bloch Smart Clothes "Most Things Men Wear."

206 W. Front St.

Roberto's is Two Doors from Us.

TO SUBSCRIBERS

Subscribers to the Daily Press who are served by the route boys will confer a favor by promptly reporting to the Press office, either in person, by telephone or by mail, any negligence on the part of the route boys. Phone 1300.

THE DAILY PRESS in DUNELLEN can be found on sale or delivered to any address every afternoon by Edward Fenstock, druggist and newsdealer.

STRAWBERRY FESTIVAL AND MUSICAL GREAT SUCCESS

The strawberry festival given in T. A. B. Hall, last night, by the members of St. Mary's Social Club, was enjoyed by about two hundred friends of the young women. Vocal selections were rendered by Miss Mary Donnelly and Louis Feiring, while Prof. Squier's orchestra furnished music for the dancing which was enjoyed until a late hour.

The committe who had charge of the arrangements are pleased with the result and it may be that a similar affair will be held within the near future. The young women who completed the arrangements were the Misses Julia Leahy, Kitty Ellis, Margaret O'Keeffe, Elizabeth Flynn, Katherine Boyle, Katherine Griffin, Mae Carney and Florence Briscoe.

VANDERBILT WILL FILED; WIFE GETS $3,000,000

New York, May 29.—The will of Alfred G. Vanderbilt was filed this morning in the Surrogate's Court for probate. Mr. Vanderbilt bequeathed to his wife $2,000,000 in compliance with an ante-nuptial agreement made between them and an additional sum of $1,000,000. As further provision he gave to her the income during her life of a trust fund of $5,000,000, the principal of which is given to their issue upon her death. In addition Mr. Vanderbilt bequeathed to Mrs. Vanderbilt his camp, known as Sagemore Lodge, and his property known as Moose River Tract, his houseboat Venture and all his real and personal estate in England. To his eldest son, William H., he gave the $5,000,000 trust fund which has been held in trust for him under the will of his father. All the residue of his estate Mr. Vanderbilt bequeathed to his executors in trust to divide into two equal shares, to hold one in trust for his son, Alfred G., Jr., and one for his son, George. Mr. Vanderbilt bequeathed to his brother, Reginald C. Vanderbilt, $500,000; his uncle, Frederick W. Vanderbilt, $200,000; Frederick M. Davies, $500,000, Henry B. Anderson, $200,000; Frederick L. Merriam, $250,000, and Charles E. Crocker, $10,000. Reginald C. Vanderbilt, Frederick W. Vanderbilt, Frederick M. Davies, Henry B. Anderson and Frederick L. Merriam are the executors.

LOSES THREE FINGERS.

Raymond Pace, an employe of the Spicer Manufacturing Company, had three fingers taken off while at work at his machine last night. Mr. Pace said that the foot pedal slipped and while taking the forging from the press the main shaft fell and cut the the three fingers off clean. He has been working for the Spicer people for a short time and yesterday he moved to South Plainfield with his wife from Martinsville. Drs. Pittis and Clauson were called and the injured man was sent to Muhlenberg Hospital where his injuries were dressed.

PERSONAL.

The son of Fred G. Lynn, Jr., was operated upon Thursday afternoon by Dr. Van Horn at Muhlenberg Hospital. He will return home in a couple of weeks.

Mr. and Mrs. C. M. Hummer, of Linden avenue, are spending the week end and holiday at Flemington with Mr. D. P. Case, of Maple avenue.

TO LECTURE IN THEATRE.

Prof. E. H. Robison, of New York, will lecture at the Astor Theatre at 3 o'clock tomorrow afternoon, on the subject, "Is There Probation After Death, Are the Finally Impenitent Annihilated?" Prof. Robison has been a student of the Scriptures for a long time. The lecture will be free.

TRIP TO NAVY YARD.

Boys' Secretary Edwin Glaentzer, of the Y. M. C. A., took a party of eight boys of the Indian League to the Brooklyn Navy Yard, this morning, and the day will be spent reviewing the ships stationed there.

The Difference.

Johnny—Father, what's the difference between cannibals and other folks? Father—Cannibals, my son, eat their enemies; other people generally go no further than to live on their friends and relatives.—St. Louis Post Dispatch.

Easily Seen.

"I don't believe that Jack's new automobile has been any pleasure to him."

"Why do you think that?"

"Well, he hasn't been arrested once since he's been running it."—Baltimore American.

Cause of the Effect.

The table groaned.

It was no wonder.

For the food upon it was not only heavy, but indigestible as well.—Philadelphia Ledger.

—FIRE STRAIGHT AT YOUR TARGET with your classified "ad," and you'll score more hits than misses.

—Compare the COST of holding tenantless property with the cost of enough advertising to rent it—and decide the matter in a business way.

FAULTS IN OUR SENSES.

Defects That Enable Us to Enjoy Music and Moving Pictures.

It is a fairly well known fact that we cannot hear distinct sounds that come to us at the rate of twenty or more a second (it varies for different people, but only slightly). The result is that we get a continuous sound or musical tone. The same deficiency is evident in our sense of sight, for we cannot see distinctly objects presented to our vision at the rate of more than about eight a second. For this reason only is it possible to have moving pictures. For this reason also a light waved quickly appears as a streak.

The explanation of the deficiency in both cases lies in the fact that it takes time for a sense perception to go from the nerve ending in the particular organ of sense (ear or eye) to the brain; for we perceive only in the brain. It is caused by irritation of the nerve ending, the irritation causing a wave motion winding up at the brain. This speed has been measured and is not very fast. It is about an eleventh of a second after a tall man stubs his toe before he knows it, and another eleventh passes before he can send word to the foot to be held up. If a man had an arm eighty miles long and some one cut off a finger it would be an hour and three-quarters before the wave would cause pain in his brain.

Now, as a man's life consists of absolutely nothing else in the world but these sensory and motor nerve activities, it would seem that the smaller a man is the more perceptions he could have in a given time and that at the same age in years he would really be much more mature than a tall man. Albe has calculated that the entire number of such perceptions in a normal human life of seventy years is about ten to the eleventh power, or ten thousand million.

Of course, if it were not for this so called deficiency two of our most enjoyable entertainments would be forever annihilated that of music of whatever kind and that of moving pictures.—Chicago Herald.

AN EMPTY STOMACH.

Its Effect Upon the System and Why It Craves Food.

During our waking hours the stomach is rarely, if ever, completely empty and apparently there is a very good physiological reason why it should not be. Thus the universal custom of taking meals about five hours apart, so that the contents of the stomach are replenished before the organ is completely emptied, is dependent upon a physical need.

Since most foods are not assimilated by the system directly from the stomach, and as food remains in the stomach several hours after being swallowed, the well known fact that eating relieves fatigue almost immediately has long been puzzling. But recent studies of the still mysterious action of the gastric juice offer a rational explanation. When the stomach is empty this digestive fluid draws directly upon the blood, thus depleting the amount of nourishment necessary to the muscles and producing fatigue. But the depleting action ceases immediately when food enters the stomach; hence the feeling of refreshment that follows a meal.

The amount of fluids and salt in the food also influences the action of gastric juice. When either of these is deficient in quantity the amount of gastric juice is reduced. As a result the food is not properly digested, is hurried through the stomach and is likely to produce intestinal disturbances. Hard work with profuse sweating reduces the fluids and salt in the body. This explains the craving of fluids and salty foods, which is experienced by persons taking prolonged muscular exercise and why it is that when these substances are lacking intestinal troubles develop.—Los Angeles Times.

A Prediction by Ouida.

Ouida, far from regarding heavy feeding as a concomitant of literary success, once declared that to eat anything more than was strictly necessary was vulgar and barbaric, and, further, that to take food in public or anywhere except in entire domestic privacy was "an indelicacy which in the coming golden age of refinement we shall not dream of. We shall then," she said, "no more think of indulging bodily needs in the presence of others than of cleaning our teeth or washing our hair in the public view." And then will be the end of the "restaurant" habit.—Pearson's Weekly.

Hard Labor.

A definition of hard labor appears in the decision of the court in People versus Hanrahan, 75 Mich., 621, as follows:

"Hard labor in itself is not infamous or degrading. On the contrary, it is ennobling and is the foundation upon which reposes all true progress in mental and moral development.

"The infamy and degradation consist in its being involuntary."—New York Sun.

Life's Limits.

All indications point to the fact that less than ten miles below our feet a red heat is maintained permanently and within twenty a white heat. Ten miles above us we have the pitiless cold, far below zero, of interplanetary space. To what a narrow zone of delicately balanced temperature is life confined!

Breaking It Gently.

"My millinery bill is $50."

"Goodness! What will your husband say?"

"Oh, I'll break it to him $5 at a time."—Philadelphia Ledger.

—Classified advertising does not work miracles—it merely brings logical results. And these are more to be desired than miracles.

RACE FOR A WIFE.

Getting Married Is a Strange Game In Frigid Kamchatka.

AN ORDEAL FOR THE GROOM.

After Working Hard For a Few Years For the Girl's Father He Finally Wins Her In a Public Chase, In Which He Gets His Skin Well Tanned.

It gets too hot for the Siberian only once in a lifetime. The native Koryak of Kamchatka, far up in the peninsula that is washed by the Bering sea, can sleep comfortably in a room four feet high with six by eight feet of floor space and have a fire smoking near all night while the doors are tightly closed, and then does not object if three others share his apartment with him. Tomorrow he will have chance enough to breathe more cold, fresh air than he cares for. His picture of the happy hereafter is a snug, cozy place where every cell of his body can perpetually enjoy warmth and where neither ears, fingers nor toes shall be frozen.

Once in his life, however, things get a little hotter than he can honestly enjoy, and that once he cannot escape if he is to be a man of importance in the community, for it is his marriage ceremony. As soon as the youth falls in love in dead earnest he calls on the maiden's father to find out what dowry she can bring in case of eventual marriage. Since reindeer is the Koryak's medium of exchange, the dowry usually consists of reindeer. If the father consents to the engagement and the dowry pleases the young man he interviews the girl, and if she reciprocates his affection he enters her father's service. Chopping wood, tending the herds, cultivating the garden and all other kinds of farm work fall to his share. The period of service lasts from two to three years.

The marriage ceremony begins about 6 in the evening. There is a building in the village into which the villagers crowd at twilight. A large hall runs through the center of the building on either side of which are from ten to fifteen little rooms called pologs. Each polog is separated from the next by heavy reindeer curtains, and the entrance from each polog into the hall is closed by similar curtains. Nowhere in all that building except in the hall could a good sized man stand upright.

After considerable eating and some drinking a brass drum begins to beat. At the same time a solemn faced Koryak passes from one polog to another, dropping willow sprouts and alder branches in each inclosure. Presently the beater of the drum begins to sing, to accompany his slow performance on the drum. Gradually he accelerates his beats and his song. Faster and faster he smites his drum; louder and louder he sings, until within thirty minutes he has worked himself into a state of frenzy—a consummation that is not without its effect upon the villagers. The stolid calm with which they entered, suggestive of an impending funeral, gives place to smiles, to tossings of the head, until by and by the whole crowd is as excited as its leader.

At this point, the front curtain of each polog goes up, and two or three women appear inside. In their hands are willow sprouts and alder branches. In a moment the father of the bridegroom enters the building, leading the happy couple by the hand. The noise, the shouting and the whirling now become indescribable. At a signal from the groom's father the bride dashes into the first polog to the right. The women that are within lift the curtain for her, and she passes quickly from one compartment to the next.

Not so with the groom. He dashes after her, but no sooner has he entered the first polog than the women begin to beat him with the willow sprouts and alder branches. He seizes the curtain to enter the next polog, but one or two women hold it down, and if he finally succeeds there is a hot application of branches on that part of his anatomy that remains longest within the polog.

Meanwhile the women in the next polog are ready to receive him with equal warmth. They ply the switches energetically and do not hesitate to thrust out a foot also in order that the "happy groom" may stumble and afford a more enduring target for their blows.

There is no escape from this experience until the groom has entered and passed through every one of those twenty or thirty pologs. The front curtains are raised, so that the public has a clear chance to enjoy the spectacle.

Of course he never catches the bride. She has reached the last polog before he is halfway through. If she passes out of the last polog he must work another year at her father's house and pass through the same ordeal once more. But she usually awaits him in the last polog, and when they meet there the wedding ceremony is finished—and they are man and wife.—Youth's Companion.

Over the Telephone.

"Is this Mr. Jones?"

"It is."

"This is the Getemquick hospital. A woman who was taken ill on the street has been brought here and we think she is your wife."

"Does she say so?"

"No. The patient is unable to talk."

"Then it is not Mrs. Jones. Try somebody else."—Richmond Times-Dispatch.

Great characters shine out through small crevices.

—You'll know what the old adage-makings meant by urging the "time is money" if you delay advertising for a tenant.

B. Altman & Co.

FIFTH AVENUE-MADISON AVENUE

Thirty-fourth Street NEW YORK Thirty-fifth Street

Special Sales for Tuesday, June 1st, will offer excellent values in

Misses' Summer Frocks, Suits and Separate Skirts
Girls' Washable Dresses, Middy Blouses and Seasonable Coats
Black Silk Pongee, Wool Dress Materials and Cotton Dress Fabrics

SUMMER BUSINESS HOURS

On June 15th the following schedule of business hours will become operative:

June 15th to June 30th: 9 A. M. to 5 P. M.; Saturdays 12 Noon

July and August: 9 A. M. to 5 P. M. On Saturdays the Store will be closed all day

September 1st to September 15th: 9 A. M. to 5 P. M.; Saturdays 12 Noon

PROCTOR'S THEATRE

The second week of the new policy of high class music and feature photoplays will be ushered in at Proctor's Theatre next Monday afternoon and even greater surprises are in store for the patrons than was in evidence the past six days. An excellent program has been prepared for every day next week, among the headliners being several massive film productions that are now being shown on Broadway at topnotch prices. Professor Ernest Fleming's symphony orchestra will give an entirely new musical repertoire while solos will be a pleasing addition.

The big feature for next Monday afternoon and night will be the World Film Corporation's latest five-part attraction, "Woman and Wine," featuring William Elliott. This picture is based on the William A. Brady play of the same name which created a sensation throughout the country fifteen years ago. All the vivid details have been retained while the famous duel between the two women of Paris' underlife is portrayed with much most intensity than when first shown on the legitimate stage.

Henry Walthal, the leading actor in the world renowned production, "The Birth of a Nation," now crowding the Liberty Theatre, New York, daily, will be seen at Proctor's, Tuesday, in the feature production, "Beulah." Mr. Walthal has reached the front rank of American screen artists and his appearance is always a notable event. "Beulah" is a wonderfully acted and elaborately staged production of the heart gripping classic of Louisiana, telling the pathetic story of Beulah, the daughter of the old South. The acting of Mr. Walthal, the strength of the story and the fame of the brilliant novel from which it is adapted will make this film the most notable production of the season.

Jolly May Irwin, who is a favorite with Plainfield audiences, will be the star attraction at Proctor's at all performances Thursday. She will appear in her greatest comedy success, "Mrs. Black Is Back." It is in five parts and there are at least a hundred laughs to every part.

The program in full for the week will include the following features. Monday, "Woman and Wine," with William Elliott; "Monsier Nickola Dupree," Thanhauser, 2 reels; Tuesday, Henry Walthal in "Beulah;" "The Refugee," one reel. 'The Diamond From the Sky" serial, two reels; Wednesday, "The Country Mouse," four reels; Thursday, May Irwin, in "Mrs. Black Is Back;" Charles Chaplin in a two-reel comedy, "Those Dove Pangs;" Friday, Betty Nansen, in "Anna Karenima," five reels; "Exploits of Elaine," two reels; Saturday, "Where Cowboy is King," four reels; 'The Goddess," serial, two reels, and Paramount Travel pictures, one reel.

The John Wanamaker Store

Subway at Astor Place. Broadway at Ninth, New York

June Sale of BLOUSES

Beginning at Store Opening, Tuesday, June 1st

13,100 Blouses Made Within the Last Four to Eight Weeks by Twenty-five of Our Regular Manufacturers---Shirtwaists of Striped Linen at 50c, Up to $10 Lace Blouses for $5

June has her lap full of good things for those who come to this 1915 Blouse Sale.

It is the best June Sale—the VERY BEST—we have had yet.

Every sort of blouse women want now is in this sale at a third to half less than our own regular prices.

Lace blouses—charming ones of filet or novelty meshes, draped over becoming pink satin or Georgette crepe.

Striped blouses—every width of stripe—in tub silk, Georgette crepe, crepe de chine, pussy willow taffeta and voile.

Silk blouses—at every price from $1.50 upward. Every weave and almost all colors; tub satin, crepe de chine, habutai, colored pongee, radium, tub silks, fleur de soie and many others. Black blouses included.

White shirtwaists—new copies of Paris models, and thousands of the fresh, attractive lingerie and simple blouses that are necessities for hot weather.

Styles? Too many by far to describe. The lace blouses are mostly $2 and $3. But at $2.85 alone there are sixty-four models; at $2 are seventy-two styles; at $1.50 more than a hundred styles; at $1 more than forty styles, and so on.

These Blouses Have NOT Been Made to Sell "Cheap"

25 of our regular manufacturers made them in the everyday course of their business. But May was cold. Many orders were delayed. Consequently their excess and miscellaneous collections of made-up waists were turned over to us. Even at a loss of profit our orders meant that the workrooms were kept busy.

WHERE THE BLOUSES ARE

On the Main Aisle

$5 for standard $10 grades of lace and Georgette crepe blouses.
$3.85 for standard $5 and $6.50 summer silk blouses in 12 styles.
$2.85 for standard $4.50 and finer grades—an amazing collection of lace and silk blouses, in all sizes or only one or two of a kind.
$2 for standard $2.50, $3 and better grades of well-made lingerie, linen and tub silk shirtwaists.
$1.75 for 1,200 crepe de chine waists in more than twenty styles.
$1.50 for organdie lawn, voile and other lingerie blouses, all sizes, 30 styles and more.

On the Third Floor

Nine exclusive copies of Paris blouses. Two adapted from Cheruit models. $3, $4.50, $5.

On the Subway Floor, Old Building, and Subway Entrance, New Building

50c for striped linen shirtwaists.
75c for $1 voile and lawn waists, all fresh, all sizes.
$1 for $1.50 and $2 lingerie shirtwaists.
$1.50 for $2 and better grades of tub silk and lingerie waists—including eighty new styles, together with every $2 silk waist heretofore in the Store on the Subway floor.

U. S. ASTOR THEATRE

The most elaborate motion picture of the season will be shown next Monday and Tuesday at the U. S. Astor Theatre, Plainfield, when Frank G. Hall will present "The Eternal City," based on Hall Caine's far-famed novel of that name. This photoplay embodying a richly romantic story, has been put on the screen with remarkable vividness. Miss Pauline Frederick, who last winter appeared in the "Outcast," will portray the leading role of "Donna Roma."

First the novel and then the play from it attracted general attention years ago. But it remained for the camera to emphasize the impression made by the story, which has Rome as its dramatic background. The fact that the real scenes of Rome are revealed in this spectacle is most important. Glimpses of London—for example, the Thames with a view of the Houses of Parliament—add to the scope of the picture-play. But it is Rome that is really great in a photographic sense. Across its most notable piazza moves a countless throng and then there is the coliseum with the socialistic hero, David Rossi, addressing the multitude. This is stirring, especially when the soldiers charge upon the people and panic results. By way of contrast there is the peaceful scene in the vatican gardens, where Pius XI. gives the heroine, Donna Roma, spiritual counsel. How she was led to betray David, the companion of her childhood, who becomes her husband, and finally kills the villianous Baron Bonelli, is worked out realistically until the love story reaches a happy ending.

Even to those who never caught a glimpse of Rome the pictures they will see at the Astor Theatre, Monday and Tuesday night, should be full of charm. They may have had hints of them, perhaps, in parts of "Tosca" (Puccini's opera) and "La Tosca" (Sardou's play), but at the Astor Theatre there will be countless pictures. They are all old stories to a few of us, who have known and learned to love our Rome, but they will seem almost, if not quite, as real and wondrous to the untraveled many.

We watch the crowds that hurry to the sublime Basilica of St. Peter's where a Pope is celebrating his jubilee amid the crash of organs and the sounding of golden trumpets. The writer has watched just such crowds at real jubilees. And later we see other larger and noisier throngs applauding David as he addresses the multitude in front of the palace.

It takes an actress of unusual gifts and beauty to do justice to the charatcer of Donna Roma. In Miss Pauline Frederick such an actress has been found. Miss Frederick's facial eloquence is as impressive as her intelligent gesture. And both are, by some miracle, typically Italian. The part of David will be played by Thomas Holding. To help the illusion the orchestra will play fragments of "Tosca" and Italian hymns and march tunes during the performances. You may be sorry if you miss "The Eternal City."

—TRY A PRESS WANT AD.

DEDICATION ADDRESS.

Assemblyman and Mrs. William N. Runyon and Mr. and Mrs. William R. Townsend left by auto this morning for Camden, where Assemblyman Runyon will make the dedicatory address at the raising of a memorial shaft by the Camden Elks in the cemetery there. The services will include elaborate exercises in which a number of prominent New Jersey men will participate.

PLAINFIELD NEWS.

There is no better way to keep out-of-town friends informed as to Plainfield news than to mail to them from time to time a copy of The Press after you have finished with it, sometimes marking an article of special interest.

Better yet, you might send some one out-of-town a subscription to receive The Daily Press every day at the rate of 10 cents a week or $5.00 a year.

"The Home Newspaper"
Plainfield Daily Press,

Plainfield Daily Press

Published Daily except Sunday, by the PLAINFIELD PRESS COMPANY. 105 North Avenue.

Entered at the Plainfield, N. J., Postoffice as second class mail matter

LESLIE R. FORT, MANAGING EDITOR.

TELEPHONE PLAINFIELD 1300.
Private Branch Exchange connecting all departments.

Two cents a copy. Ten cents a week. $5.00 a year in advance. Delivered by carrier or by mail. No extra charge for papers mailed to points in the U. S. and Canada.
Any subscriber failing to receive a single issue will confer a favor by notifying the business office.
Advertising rates mailed on application. Copy for change of advertisements to insure change for same day must be at the office by 9 a. m.

PLAINFIELD, NEW JERSEY, MAY 29, 1915.

On Saturdays the editorial columns of the Daily Press are conducted by citizens who are free to express their own views. The contributing editor for today is Assemblyman William N. Runyon.

THE MEN WHO SAVED THE NATION.

As on Monday morning next the drums shall beat and the flags shall fly; as we shall stand with bared heads, viewing a little company of old men, laden with springtide flowers, going forth to the graves of comrades long dead, let us render humble and hearty thanks to Almighty God that "The Government at Washington still lives."

Lives because of what these old men and their fallen comrades did. Lives because in its hour of travail and need, there were not wanting brave heroes, ready and eager to give "the last full measure of devotion;" because at the helm of the ship of state stood a Lincoln; because a Grant, a Sherman, a Sheridan and a Farragut were veritable towers of strength in the cause of "liberty and union, now and forever one and inseparable."

Great men they and mighty, and yet without the countless hosts of patriots, devoted to the same cause and content to play a lesser part in the drama, how helpless!

All hail to that great company of Americans whose lives fell in troublesome times; whose imperishable deeds have secured for us of this day and generation a nation strong for the right,—a "government of the people, by the people, and for the people."

To many of them have been erected memorials in enduring bronze and marble, while countless others lie in humble graves, unmarked and unknown. But to each and all is due a like need of thanksgiving, for royally and well did each do his task that this homeland of ours might forever endure as its fathers had intended.

And in this hour may we not think tenderly of that other great company whose heroes tasted the wormwood and gall of defeat, who wore the Gray, and who followed the "lost cause?"

One nation we, united now and forever, and our common heritage is of brave sires, loyal and devoted to principle, counting life itself none too great a price to pay for its advancement.

These in the robing of glory,
Those in the gloom of defeat,
All with the battle-blood gory,
In the dusk of eternity meet.
Under the sod and the dew,
Waiting the judgment day—
Under the laurel, the Blue;
Under the willow, the Gray.

WILLIAM N. RUNYON.

CLASSES ENTERTAIN AT CHURCH SOCIAL

Vocal and Instrumental Music and Recitations Combined Features.

The annual social of the Sunday-school, of the Grace M. E. church, was held last night, and was largely attended by members, their parents and friends. The program consisted of many numbers, each class of the school entertaining for ten minutes. One of the features was an original poem written and read by W. J. Conroy, superintendent of the Sunday-school.

The first number was a selection on the organ by Miss Alice Carroll, superintendent of the primary department, and a vocal solo by Mrs. E. D. Young. Mrs. D. W. Winckler's class gave "Ten minutes with Robert Louis Stevenson." All of the children who took part were in "dreamland costume." "Guess What I Have in My Pocket" was given by seven girls of Mrs. J. S. Darby's class, and Mrs. V. P. Heath's and Miss Grace Clark's classes combined gave "Meet Me Where the Lanterns Glow."

The Men's Bible Class, of which the pastor, Rev. C. S. Gillespie, is teacher, was represented by Irving Stebbins, Louis Bullman and Mr. Wallace, who rendered vocal selections. Miss Hesler Stebbins recited and Miss Braniace Neier gave a piano solo for Miss Stella Vermeulen's class. The Misses Grace and Carrie Williams and Miss Adelaide Stiglitz performed at the piano for Miss Mary G. Steiner's class. Master Andrew Vanderbeek and Master Plum entertained with recitations.

Miss Lena Rennivan's class of girls entertained with songs. A "Yankee Doo Dee Kitchen" was illustrated by the members of the classes of Miss Mary Hoagland, David Smalley and J. R. Harden, while Mrs. Robert Love's class gave a drill as the Earnest Workers of Grace M. E. church. The pastor made a few remarks. Refreshments were served during the evening.

CIVIC ASSOCIATION MEETING.

The East End Civic Association will hold its regular meeting in the Netherwood Reformed church next Tuesday evening at 8 o'clock. This will be the closing meeting for the season. Refreshments will be served and a good time enjoyed by all.

VIVID PICTURE OF THE LIFE OF CHRIST

Father John Gives Impressive Discourse on the Sufferings of the Saviour.

"The Cross" was the topic of Father John's discourse at St. Joseph's mission, last night, and in a vivid picture the speaker took his audience *from the birth of the Savior, through* His life, Passion and death for the redemption of the world. In part, Father John said:

"*I can well remember as a growing* child finding it hard to understand how it was that our blessed Lord was God and therefore all powerful and all mighty, how he permitted those infamous men to nail Him to the cross. I could not understand why if He was to redeem us from sin, why He did not choose a more gracious manner for our redemption than the cross and Passion. Lest this same thought has occurred to you, the fact that our blessed Lord chose the cross with all its insults and outrages at once proves that there must be in the cross the deepest meaning and truest love.

"As the apostle, St. Paul, said: 'The cross represents the power, wisdom and love of God.' Man had sinned, sin being against the infinite Being was infinite in its malice, born in the creature against the Creator, and between these two there is a vast chasm. Therefore it was necessary for the atonement, that a person of equal dignity, equal majesty, equal nature, with the outraged God, should make this satisfaction and the eternal Son of God cried out, 'Behold, and Lo, I came and a body was fitted on to me.' Sins and outrages always demand suffering. A violated law demands that the transgressor suffer, thus the majesty of the Lord is vindicated.

"Through the sin of man, the Redeemer suffered His body to be lacerated, and had it not been for His suffering we would have experienced all through eternity the loss of God. Therefore it was not by accident that our Lord was born of the humble maid of Galilee; it was not by accident that He came into this world on that cold wintry day, in the stable at Bethlehem; it was not by accident that he was compelled to flee to Egypt with His holy mother from the cruel King who wished his death. No, these things were all fore-ordained by Heaven. On the eve of His mission He said farewell to his mother and went into the desert and prayed for forty days, and during that entire time no food or refreshment pessed His lips. He did these things to alleviate the sufferings and sorrows of humanity as He found it in those days. You remember reading of those people who wanted Him for their kind and He said the birds have their nests, the foxes have their dens, but the Son of Man has not place whereon to lay His head. Following the life of Jesus, we find as His end drew nearer and nearer that His sorrows became more and more deeper. Looking down through the corridors of time He saw all the sins of the world and was sorrowful. Remember, He was the representative of all mankind, the sins of us were laid upon Him and by His bruises we were healed. Who was it that placed the crown of thorns upon His brow? It was your sins, of thought, desire, sins of jest and pride, sins of your mind and heart. These were the thorns that were placed on the brow of Jesus and caused His anguish. His eyes were tormented because you have looked on unholy things and sinned with your eyes; His ears were tormented because you have listened to insults, blasphemy and were too cowardly to right it, and thereby sinned with your ears; His thirst was caused by your sins of intemperance in eating, drinking and way of living. His hands were nailed to the cross because your hands have worked deeds of darkness, deeds of sin; His feet were nailed to the cross because your feet have trod in the pathway of sin, the primrose path, and walking in the ways of sin and damnation you have pierced that sacred heart. Your heart was not turned to God but to the creatures and pleasures of this world. Ah, now do you understand why our Lord chose the cross and Passion? Ah, He craved a world of love and kindness for you and as He looked on from the platform of the cross there was no look of comfort in those upturned faces. It is true His mother was there, but knowing she had no part in His Passoin, His sorrow was increased all the more. His human nature endured the very pain of Hell for the redemption of mankind but His divine nature was forever with His God."

The concluding sermons for the week will be preached tonight and tomorrow night.

Grace Church
SEVENTH & SYCAMORE STS.

SUNDAY, MAY 30TH

Services
7:30 & 10:30 a. m.; 4:30 p. m.

At the 10:30 and 4:30 services, sermon by the Rector.

A cordial invitation is extended to the public. The church needs you and you need the church.

CHRISTIAN FIELD

Park Avenue Baptist. Memorial Sunday. The Grand Army of the Republic and the Women's Relief Corps will attend divine services at 11 a. m., and Dr. Hudson will preach a patriotic sermon on "Colors That Do Not Run." In the evening, the subject will also be of a patriotic nature, "The Meaning of the Flag." The children will participate in the morning service and Mrs. Grace Robinson will sing "The Star Spangled Banner." A universal welcome is extended to the public.

Trinity Reformed church: 9:45, Bible school in all departments; 9:45, St. Paul's Brotherhood Bible class for men, Edgar F. Sheppard teacher; 11 a. m., communicants class conducted by pastor. All who intend to unite with the church will be most welcome. 11 a. m., morning worship and sermon by the pastor, subject, "Consecration to Duty;" 6:45, Christian Endeavor Society, topic, "The Call of Foreign Missions for Money, Men and Prayer," in charge of the missionary committee; 7:45 p. m., evening worship and sermon; patriotic service. Winfield Scott Post, No. 73, G. A. R., and the members of the Women's Relief Corps will attend the service in a body. The pastor will be assisted by Rev. Frank Fletcher. Sermon by pastor on "The Civil War and the Present War."

Monday being a holiday the Plainfield Graded Union will meet Tuesday at 4 p. m. in the First M. E. church chapel. Mrs. Crone will give a beginners' session. All are welcome.

The Y. M. H. A. Sunday-school will be opened tomorrow morning at 10 o'clock in the association rooms at 204 West Front street. All parents of children are invited to attend.

Rev. J. W. P. Collier, the pastor of Mt. Zion A. M. E. church, will deliver the second number of a series of sermons that he is preaching each Sunday morning on the life of Jacob. The subject last Sunday was "The Bartered Birthright." Tomorrow he will use as a topic, "Deception." "Sin Against the Holy Ghost" will be the subject of the evening service.

At the Netherwood Reformed church, Leland avenue, one block from the Main Line cars, Rev. Edward S. Ralston will preach at 11 tomorrow morning. In the evening Mrs. Ralston will tell the story of her visit to the Winnebago Indians. The evening service begins at 7:45 o'clock. All are invited to come.

LONG ILLNESS ENDS IN DEATH OF MRS. REID

Following an illness from which she had been a patient sufferer for the past two years, Mrs. Bessie Reid, wife of Remsen Reid, died last night at 11 o'clock at the home of her parents, Mr. and Mrs. H. C. Reynolds, of 108 Somerset street. She had been confined to her bed since last Christmas, but at no time did she make complaint or bear her illness with anything but Christian fortitude. The sympathy of all the many friends of the family in the city and borough is extended to the bereaved relatives.

Mrs. Reid was born at Asbury Park twenty-nine years ago and had lived in this city since she was a little girl, with the exception of a few years at Elizabeth shortly after her marriage. She was a member of Warren chapel, where she attended regularly until her health prohibited. Beside her parents, she is survived by her husband, and two children, Proctor, aged five years, and Ethel, aged two years; also three brothers and one sister. The latter are Herbert, Frank and Donald Reynolds and Miss Anna Reynolds, all living at the parents' home on Somerset street.

The funeral will be held at the late residence Tuesday afternoon at 2:30 and will be in charge of Rev. J. O. McKelvey, pastor of Warren chapel. Burial will be in the family plot in Evergreen cemetery.

WILL SING BEST WORKS OF RUSSIAN COMPOSERS

The monthly musical service will be held at the Crescent Avenue church tomorrow afternoon at 5 o'clock preceded by an organ recital lasting fifteen minutes. The numbers will be selected from the best work of Russian composers, such as have been rendered by a number of musical societies in this country during the past year. Some of these societies have been organized for the express purpose of studying and performing the Russian church music.

The choir will be as follows: Soprano, Miss Lillian Vernon Watt; contralto, Miss Grace J. Carroll; tenor, Paul J. Haskell; bass, Hugh Schussler; organist and choirmaster, E. Mettler Davis.

QUARTET CHOIR WILL GIVE MUSICAL SERVICE

The quartet choir of the First Methodist church will give the last musical service of the season tomorrow evening. Excerpts from oratorios which have been sung at the various musical services during the past season will be sung. Among those to be used are selections from Gaul's "Holy City;" Matthews' "Conversion," Maunder's "Penitence, Pardon and Peace" and Matthews' "Life Everlasting." The assisting soloist will be Miss Edith Rubel, violinist, of New York. Her playing has been one of the attractive features of these musical services and no doubt her many friends will be glad of this opportunity of again hearing her play. The public is cordially invited to attend this service.

MEMORIAL TO BISKOP SCARBOROUGH DEDICATED

Surrounded by representatives of nearly every class that has graduated from the college in the last sixty years, Bishop Paul Matthews dedicated at St. Mary's Hall, Burlington, Thursday afternoon, the gate erected by the Alumni to the memory of his predecessor, Bishop Scarborough.

The gate stands at the entrance to the campus and a new drive leads through it to the main building of the institution. At the business session of the Alumni it was announced that $3,000 had been subscribed to erect a brick wall of colonial pattern around the entire campus.

—It pays to use the advertising columns of The Press.

—Few classified advertising tasks are easier to accomplish than the sale of desirable property.

MELBA
Toilet
Preparations
at
SCHREINER BROS.
PRESCRIPTION DRUGGISTS.
Park Ave. and Second Street.

Decoration Day Needs

Flags

The largest assortment in town; all sizes, all kinds, ranging in prices from .....5c to $8.98

SPECIAL—"Old Glory Set" consisting of a fast color standard bunting flag, size 4x6 feet, with a 7 foot pole and bracket complete for.... $1

Silk Gloves

Kayser & Hall's well known makes, the kinds with guaranteed tips, complete assortments in black, white and colors.

Short Gloves at—
50c, 75c and $1.00.

Long Gloves at—
79c, $1, $1.25, $1.50, $1.75.

SPORT OXFORDS for women, white canvas, black or tan trimmed; with rubber sole; $3 value, at... 2.29

WOMEN'S OXFORDS or Pumps in tan calf, gun metal calf and patent leather; values up to $4.00, at... 2.49

MEN'S SHIRTS—Made of excellent quality madras in fancy stripes; Waverly & Lion Brand, with French cuffs; usual $1.25 quality, at..... 95c

SILK SOCKS in black, white and colors; full seamless; extra value at 25c

UNION SUITS for men, made of good quality checked nainsook; athletic style; extra special at 69c

MEN'S UNDERWEAR—of checked nainsook, athletic coat shirt and knee drawers; extra value at..... 29c

BOYS' HATS—of fancy straw, in white and colors; a big line of hats for the little fellows, ranging in price from 39c

BOYS' SUITS—the washable kinds, in white, plain colors and fancy stripes; a big lot to choose from styles that sold up to $2.00; now at..... 79c

GOING AWAY over the holiday? Need a Traveling Bag, Suit Case or Trunk? We can supply your wants at the proper prices.

Leather Bags from $4.50
Leather Suit Cases from.....$5.00
Fiber Bags from 50c
Fiber Suit Cases from.....$1.00
Steamer Trunks from $3.98
Dress Trunks from $4.98

PARASOLS—We're showing all the very newest styles. Those for children ranging from 25c to.... 1.50
And for women.....$1.00 to $4.00

TRIMMED HATS—We now offer you a choice of any trimmed hat in the store, formerly sold up to $4.00, at 1.98

UNTRIMMED SHAPES—A big lot to choose from; black and colors; values up to $2.00, at..... 98c

DRESS WAISTS—A special lot of pretty crepe de chine in white and flesh colors; also fancy lace waists; values up to $5.00, at..... 2.98

SILK HOSIERY—For women, in black, white and colors; pure thread silk with lisle tops and soles; extra special at 85c
Other grades at.....$1.25 and $1.50

SHIRT WAISTS—A special lot of mull waists with fancy silk stripes; the newest models; extra value at 1.00

PETTICOATS—Made of good quality crinkle seersucker; white with fancy stripes; worth a dollar; special 69c

FOR PORCH AND LAWN.

Palmer Hammocks from..$1.25 to $4.98
Window Screens from.....19c to 45c
Porch Rockers from.....$1.15 to $3.98
Lawn Mowers from.....$2.98 to $5.98
Ice Cream Freezers from $1.75 to $5.98
Porch Screens from.....98c to $4.50
Lawn Settees from.....98c to $1.98
Refrigerators from.....$7.50 to $75.00
Croquet Sets from.....$1.25 to $3.98
Lawn Swings from.....$3.98 to $19.50

Woodhull & Martin Co.

RITZ Inc.
BABCOCK BUILDING
CANDIES, ICE CREAM
DAINTY LUNCH

PLAINFIELD WINDOW CLEANING COMPANY,
H. MERSTRICH, Prop.
Stores, Offices, Private Residences, New Buildings, Cleaned, Scrubbed and Oiled. Office, 121 Liberty St. Tel. 1945-W.

HEADQUARTERS FOR
GIBSON'S
RYE
E. C. WESTCOTT
115 East Front Street.

TRY A PRESS WANT AD

NOTICE
W. H. FORRISTEL wishes to inform the public that he is back on the firing line again having bought from his nephew, H. J. Forristel, all the stock and goodwill of the Bellview Ave Nursery Co. and will offer most of the stock at one-half price. The stock has got to be moved and moved quick.
Please do not forget that we are selling for cash.
W. H. FORRISTEL
Manager.
Tel. 1349.

ORGANIZED 1875

Ten Years of Earnest Saving

What a difference ten years makes with some men. Not a few are no better off now than they were then, while others have accumulated considerable money. What is the reason? Some wasted their spare dollars and others put them to their credit in the Bank.
Do not postpone so important a matter. Start an account with us.
4% Interest Paid on Savings Accounts.

CITY NATIONAL BANK
PLAINFIELD, N. J.

OUR WAR WAS BAD ENOUGH, COMRADE, BUT THANK GOD, NO ONE HAD TO DECORATE THE GRAVES OF WOMEN AND CHILDREN ON OUR ACCOUNT

Reenforced
PORCH SHADES
Every Shade Equipped with Vudor Safety Wind Device
Over 600,000 Vudors in daily use

Make your porch your home this summer. Keep out the hot blistering sun and let in the cool refreshing breeze.

Vudor Porch Shades will do this for you. Just right for sleeping out nights. You can raise and lower them as easy as an awning. Many beautiful homes have them. May we show them to you?

Linoleum 39c Yard.

Our large stock of Linoleum offers many new patterns in all grades at exceptionally low prices.
Printed.....39c, 49c, 59c a yard
Inlaid.....75c, 85c, $1, $1.25 a yard

$22.50 Axminster Rug at $19.50. . .

A magnificent range of patterns and colorings. Size 9x12; regularly sold for $22.50; special for a few days...$19.50

A big bargain.

SHIRLEY & JOHNSTON
"THE QUALITY HOME FURNISHERS"
BABCOCK BUILDING . . PLAINFIELD, N. J.

AFTERWARDS.

You—who search for the best in automobiles, should also search for the best in agents and insurance to protect your investment from loss by fire and accidents which may be caused thru its operation.

You may search the wide world over, and find no better service than we have to offer you.

Auto fire at 1%.

REAL ESTATE LOANS RENTS **GEO. M. CLARKE CO.** Babcock Bldg. Telephone 205 Plainfield.
INSURANCE OF ALL KINDS.

LADIES' AND GENT'S
Panama and Straw Hats
Cleaned, Blocked and Bleached.

We will do it for you and add a new band at short notice.

No acids, talcum or other numerous preparations used.

The City Shoe and Hat Cleaning Co.,
163 NORTH AVE. Opp. Depot.
3 1 tf stuth

DETERMINED classified advertisers always win; and, sometimes, even the timid, try-it-once people win, too.

Plan to have your classified advertising campaign end when the result desired is secured—otherwise, do not undertake it at all.

FORMER BRITTON PLACE TO UNDERGO ALTERATIONS

The business and residential building at 1220 West Front street, corner of Clinton avenue, which Ernest Seidler recently purchased from Bennett Britton, is to undergo considerable overhauling. A permit has already been granted for the work and it will probably be commenced next week. The contract cost is given at $1,525. Albert Rhodier will do the carpentering, and Howard Huff masonry.

The plans call for a re-arrangement of the ground floor interior and an extension in the rear measuring 10x20 feet. Back of the new part will be a further extension, 10x10 feet, to be of cement block and intended for an oven. Mr. Seidler is a baker and will use the property for his business, now located on Clinton avenue, between West Front street and the railroad.

COUNTY CONTRACTS.

Eighteen construction contracts calling for the expenditure of varying amounts and an aggregate cost of $27,722 were filed during the week ending last Saturday with County Clerk James J. Calvert, at Elizabeth. The contracts as filed from this end of the county are as noted below:

Adolph Tepper with Walter Apgar, carpenter work, new garage, Seventh street, Plainfield, $1,078.

Edward S. F. Randolph with Fred Clawson, mason work new building, Westfield, $775.

Same with Harry S. Wahl, plumbing work, $570.

A. MULFORD KEEPS BUSY WITH REAL ESTATE DEALS

Armstrong Mulford, of North avenue, has reported the following rentals and sales to this office:

C. Christmas has purchased from Mrs. Bridget Nolan, property located on East Third street, near Berkman street.

Harry Dreier has purchased the property at the corner of Waynewood Park and West Front street, the new owner now having extensive repairs made to the property.

Mr. and Mrs. W. R. Harris, of Lafayette place, have purchased a vacant property on West Sixth street, near Monroe avenue, and will erect a dwelling in the near future for their own use.

S. T. Kennedy, formerly of Dunellen, has rented a dwelling on West Sixth street, near Lee place.

Howard Blendinger, for several years of Westfield, has rented of Mrs. Lozier, a house on East Seventh street, near Belvidere avenue.

L. A. Viviano, a member of the Produce exchange, New York, has rented the dwelling belonging to E. F. Feickert, on Berkeley avenue, Netherwood.

Percy A. McVoy has purchased the property at 73 Sandford avenue, and will make extensive improvements in the near future.

A. Rosenberg, of Bayonne, has leased the Kenyon store on North avenue, and will open a trading stamp store in the near future. The store has been repainted during the past week.

H. R. LINBARGER REPORTS MANY RENTALS AND SALES

The following are a few of the recent sales and rentals made through the agency of Harvey R. Linbarger, at 197 North avenue, this city.

Oliver L. Badger, formerly of Florida, has purchased the handsome residence occupied by him, since last May, from Mrs. T. W. T. Maxwell, of Detroit, Mich.

A. B. Kershaw, of New York, has purchased 2 lots on Emerson avenue, where he expects to build an attractive residence in the near future.

Captain A. H. Waddell, of New York city, has leased John Bornmann's property at 511 Belvidere avenue.

Francis A. Martin, of this city, has leased an attractive residential property at 1133 Evergreen avenue, of L. B. Woolston, and has taken possession.

W. D. Williams, of East Orange, has rented Mrs. F. M. Ward's property at 93 Fairview avenue.

W. S. Angleman, of this city, has leased W. F. Johnson's house at 1001 Prospect avenue.

W. S. Decker, of Haddon Heights, has leased the residential property at 29 Clinton avenue.

Mrs. Carrie Mellick, formerly of Arlington avenue, has rented the house at 326 Emerson avenue, owned by George Felmey.

Mrs. Isabella Dean and family, of Summit, have leased the beautiful residence at 1042 Myrtle avenue, owned and formerly occupied by Mrs. Lucy S. Egbert.

Adolph Kohler, of West Fourth street, has rented the residential property at 830 West Fifth street, owned by Chester B. Kellogg.

W. B. Gresham, formerly of Denmark road, has leased C. E. Brodhead's property at 526 Belvidere avenue.

Mr. Linbarger reports an encouraging increase of inquiries from out of town people for renting houses, both furnished and unfurnished, as well as a fair demand for buying residential properties in this city.

STATE PERMITS.

The State Board of Tenement House Supervision is a busy organization these days, being kept going by issuing permits for the erection of buildings in all parts of the State. During the week ending last Saturday, twenty-eight permits were issued calling for a total expenditure of $387,500. Of the permits, thirteen called for alterations, the cost of which is placed at $10,400, leaving $377,500 for entirely new buildings. The total expenditure for the week is $79,555 in excess of the figures of the preceding week.

"HUB" STINE HOME.

"Hub" Stine, of Mountain avenue, returned home from the Y. M. C. A. College at Springfield, Mass., last night for his summer vacation.

—Advertise in the Daily Press.

AMUSEMENTS.

U. S. ASTOR THEATRE
235 WEST FRONT ST., Plainfield, N. J.

TODAY
JOHN EMERSON
—IN—
"THE FAILURE"
A Mutual Master Picture
In 5 Parts.
In addition, the third episode of
"THE GODDESS"
WITH
ANITA STEWART
AND
EARLE WILLIAMS
ALSO
A two-reel Keystone Comedy,
Featuring
FORD STERLING
entitled
"OUR DARE DEVIL CHIEF"
PRICES
For this big program
Matinee—All seats 5c.
Evening—10c and 15c.
COMING
Monday and Tuesday
PAULINE FREDERICK
—IN—
"THE ETERNAL CITY"
8 Parts

AMUSEMENTS. AMUSEMENTS.

U. S. ASTOR THEATRE
235 WEST FRONT STREET
PLAINFIELD, N. J.

Monday and Tuesday
Pauline Frederick
—IN—
The Eternal City
EIGHT PARTS
THE PARAMOUNT MASTERPIECE

This big production now playing at the Astor Theatre, New York, at $1.00 prices.

It is the greatest of all dramatic spectacles.

We have secured this picture for our patrons at great expense.

OUR PRICES
FOR MONDAY AND TUESDAY
To See This Wonderful Production
MATINEE, All Seats.....15c EVENING, all seats 25c

On account of the length of this picture, it will be impossible for us to run two shows afternoon and evening.

Therefore, we will show the first reel of "The Eternal City" at 3:00 p. m. and 8:30 p. m.

Come early for seats.

NOTICE !

"The Eternal City" was advertised to be shown in another Theatre in this City.

We can assure our patrons that no other theatre will present this great photo-play, as we have the exclusive rights to show this production.

We secure FIRST all of the big pictures that are produced.

We have coming in the near future, many wonderful productions, which will be presented by us exclusively from week to week.

BETTER TURN BACK
at once if your auto shows any defect whatever. Don't trust to luck that it will right itself. It will not. A little of our expert repair work at the right time will save you lots of time, trouble and expense. And the right time is the earliest minute you can get here after the trouble appears.
AUTOMOBILES REPAINTED.
MARTIN AUTOMOBILE CO.
304-312 PARK AVE

Make a little journey today—in answer to one of today's classified advertisements and, thus, make it a "lucky day" for yourself.

Hundreds are thinking as much about the inevitable home-hunt as about the great war. Let your "To Let" advertising help them.

IN THE SPORTING SPOTLIGHT

READY FOR THE PISTOL

(Continued from page 1.)

A. Marsh, Orange; Vreeland, Austin, Gilchrist, Summit; Benedict, Roselle; R. Runyon, W. Daniels, R. Greene, Plainfield; T. McDermit, E. Kern, W. Burke, G. Gilhooly, St. Benedicts; Warton, Bayonne.

Broad Jump—A. Armstrong, Rahway; P. Eastman, E. Trabold, Orange; Caldwell, Fromer, W. Lovenburg, Gilchrist, Summit; R. Runyon, W. Daniels, R. Green, M. Trowbridge, Plainfield; W. Burke, A. Desch, G. Gilhooley, F. McDermit, St. Benedict's; L. Goddard, Roselle Park; Resseer, Grazulin, Sweeney, Manning, Bayonne.

12-Pound Shot—G. Prove, Bound Brook; S. Dubon, P. Lukens, Rahway; F. Schorn, J. Lyons, Orange; Gilchrist, Kahn, Summit; Ewing, Westfield; Myers, Roselle; Davenport, Roselle; R. Runyon, W. Daniels, W. Peacock, F. Chamberlain, B. Miller, J. Noonan, Plainfield; G. Koch, J. Tobin, G. Gilhooley, A. Heck, F. McDermit, St. Benedict's; Samuels, Bayonne.

100-yard Dash (Junior)—C. Wooster, R. Ludlow, Rahway; H. Brennen, G. Clarkson, Orange; Howard, Summit, Clark, Westfield; R. Vail, M. McDonough, Plainfield; W. Tisker, B. Kaiser, E. Kern, T. Tyrodd, St. Benedicts; Goldmacher, Rissier, Mahoney, Bayonne.

100-yard Dash (Senior)—C. Fisher, Bound Brook; G. Schweitzer, Rahway; W. Gray, Orange; Fromer, W. Lovenburg, Summit; Vaughan, Conklin, Roselle; R. Greene, Peacock; D. McNamee, A. O'Leary, M. O'Donnell, P. McDonough, M. Roddy, Plainfield; W. Burke, A. Desch, A. Biek, G. Gilhooly, F. McDermit, St. Benedict's; L. Goddard, Roselle Park; Mazzola, Divin, Bayonne.

220-yard dash—G. Prove, Bound Brook; G. Schweitzer, R. Smeethers, Rahway; W. Gray, Orange; Fromer, W. Lovenburg, Gilchrist, Caldwell, Summit; Vaughan, Conklin, Roselle; P. Schenck, W. Jeter, D. McNamee, A. O'Leary, M. Roddy, Plainfield; W. Burke, A. Desch, G. Gilhooly, F. McDermit, St. Benedict's; L. Goddard, Roselle Park; Daybock, Rissier, Bayonne.

Pole Vault—C. Fisher, Bound Brook; P. Lukens, Nelson, Rahway; P. Eastman, E. Trabold, Orange; Vreeland, Gilchrist, Summit; R. Runyon, A. Franke, E. Dugan, Plainfield; F. McDermit, G. Gilhooly, St. Benedict's; Warton, Bayonne.

TODAY'S SPORT SCHEDULE.

Horse—Kentucky Handicap, at Douglas Park, Ky. Withers Stakes and Amateur Cup, at Belmont Park, N. Y. Racing meets at Electric Park, Md.; Montreal and Toronto. Annual Horse Show at Devon, Pa.

Baseball—Army vs. Navy, at West Point; N. Y. Atlantic League opens season.

Auto—500-mile race at Indianapolis, Ind. Race meet, 2 days, at Seattle, Wash.

Track—I. C. A. A. A. A. championships, finals, at Philadelphia. Interscholastic meet at University of Minnesota, Minneapolis. Interscholastic meet at University of Wisconsin, Madison, Wis.

Polo—Tournaments at Philadelphia and Bryn Mawr, Pa.

Fencing—International fencing tournament at San Francisco Fair.

Rowing—Harvard Regatta on Charles River, Boston.

Athletic Carnival—Sportsman's Club of America championships at Chicago.

Dog—Dog Shows at Bloomfield Hills Club, Detroit, and Gwynedd Club, Ambler, Pa.

Boxing—Jack Twin Sullivan vs. Colin Bell, 10 rounds, at New York.

$15,000 HANDICAP.

Louisville, Ky., May 29—With Andrew Miller's crack Eastern four-year-old gelding, Roamer, carrying top weight, 127 pounds, thirteen all aged horses will probably start today in the third annual running of the Kentucky handicap, distance one mile and a quarter, at Douglas Park here. Although comparatively a new event the handicap is said to be the richest stake in America this year for older horses. Ten thousand dollars has been added to the purse, making the approximate value of the race $15,000.

BASEBALL

YESTERDAY'S RESULTS.

National League.

New York, 11; St. Louis, 4.
Pittsburgh, 3; Brooklyn, 1.
Boston, 5; Philadelphia, 2.
Boston, 5; Philadelphia, 4.

American League.

Boston, 8; Philadelphia, 5.
Cleveland at Chicago—Rain.
Detroit at St. Louis—Rain.

Federal League.

Pittsburgh, 4; Buffalo, 0.
Baltimore at Kansas City—Rain.
Brooklyn at St. Louis—Rain.
Newark at Chicago—Rain.

International League.

Toronto, 3; Jersey City, 2 (thirteen innings).
Providence, 8; Montreal, 7.
Buffalo, 9; Newark, 3.
Richmond at Rochester (postponed until next series).

STANDING OF THE CLUBS.

National League.

	W.	L.	Pc.
Philadelphia	19	13	.593
Chicago	20	14	.588
Brooklyn	16	16	.500
Boston	17	17	.500
St. Louis	17	18	.486
Pittsburgh	16	17	.485
Cincinnati	13	17	.433
New York	12	18	.400

American League.

	W.	L.	Pc.
Chicago	25	12	.676
Detroit	23	14	.622
New York	17	15	.531
Boston	14	14	.500
Washington	15	17	.469
Cleveland	14	15	.424
St. Louis	14	20	.412
Philadelphia	12	23	.343

Federal League.

	W.	L.	Pc.
Chicago	21	14	.600
Pittsburgh	22	15	.595
Kansas City	19	14	.576
Newark	19	16	.543
Brooklyn	18	16	.529
St. Louis	15	16	.513
Baltimore	13	21	.382
Buffalo	10	25	.286

International League.

	W.	L.	Pc.
Buffalo	12	7	.632
Richmond	15	9	.625
Rochester	12	10	.545
Providence	12	11	.522
Montreal	13	12	.520
Newark	9	12	.429
Jersey City	9	14	.391
Toronto	9	16	.360

WHERE THEY PLAY TODAY.

National League.

Brooklyn at New York.
Philadelphia at Boston.
St. Louis at Pittsburgh.
Chicago at Cincinnati.

American League.

New York at Washington.
Boston at Philadelphia.
Cleveland at Chicago.
Detroit at St. Louis.

Federal League.

Brooklyn at St. Louis.
Newark at Chicago.
Baltimore at Kansas City.
Buffalo at Pittsburgh.

International League.

(Each team plays two games.)
Newark at Buffalo.
Jersey City at Toronto.
Providence at Montreal.
Richmond at Rochester.

PARKS AWAY FROM HOME.

The Park Avenue Baptist baseball team will perform for the benefit of the Whitehouse fans in a double bill Monday. One game will be played in the morning and the second after dinner. Captain Harry Van Zandt and Bowlby will pitch for the local team.

TO HOLD SHOOT.

The Climax Gun Club will hold its annual sweepstakes at the shooting grounds, Plainfield avenue, Monday.

SPORTING NOTES

The Brave is a very tame Indian this season.

Jack Twin Sullivan will try to "come back" tonight against Colin Bell the Australian, in New York.

Billy Murray, Red Watson and Joe Bonds are off to Australia, where the boxing plum tree flourisheth.

The race meets at Montreal and Toronto wind up today.

Eastern tennis stars are at Chevy Chase today for the Middle Atlantic tournament.

The rifle meets this summer will miss Lieut.-Col. Hart McHarg, of Vancouver, who was recently killed in France. He was the champion rifle shot of the world.

A national association of soccer referees will be sprung at New York tomorrow, it is predicted, when the U. S. Football Association holds its annual meeting.

Elimination trials will begin at Frisco Monday to choose a coast bicycle team to go against the Eastern racers.

SPORTING EVENTS FOR A WEEK.

TODAY—
N. P. H. S. vs. Alumni at Hyde Oval, 3:30.
P. H. S. at Bethlehem.
Garwood at T. A. B. S.
Hope Chapel at First Baptist.
Newark Stars vs. Saurer, at Parker Field.
Park Avenue Baptists vs. Saurer, Jr.'s, at Crescent Oval.
Leal at N. P. H. S.—Tennis—(Park Club).
P. C. C. Golf—Married Men vs. Bachelors.
P. C. C. "Pro" Golf Match.

MONDAY—
Leal at P. H. S.
Saurer at First Baptist (a. m.) Clinton Avenue A. C. at First Baptist (p. m.)
Morristown at N. P. H. S.
Hope vs. Netherwood (double header).
Union County Athletic Meet at Parker Field.
Park Avenue Baptist at Whitehouse (double header).
Summit at N. P. H. S. (tennis).
Climax Gun Club Sweepstakes.
P. C. C. 36-hole Fourball Handicap.
P. C. C. Men's Tennis Singles Handicap.

TUESDAY—
Elks' Bowling.
Women's Eastern Golf Championships at Merion.

WEDNESDAY—
Somerville at P. H. S.
N. P. H. S. at Cranford.

THURSDAY—
N. P. H. S. at Cranford (tennis).
Elks' Bowling.

FRIDAY—
Elks' bowling.

SATURDAY—
N. P. H. S. vs. P. H. S. at Parker Field, 3:30 p. m.
P. A. B. at Westfield.
Hope vs. First Baptist at Clinton avenue.

MONDAY—
N. P. H. S. vs. P. H. S.—tennis.
Elks' bowling.
P. C. C. women's handicap tennis tourney.

NO PAPER MONDAY.

Following the usual custom, the Daily Press will not be published on Monday next, in observance of Decoration Day. The business office will be closed all day, except for the posting of baseball scores. 5 28 2

IMPORTANT GAME IN CITY TITLE SERIES

Leal and Plainfield High School to Meet on Parker Field Monday Morning.

Standings of the Teams.

IF Plainfield Wins.

	W.	L.	Pct.
P. H. S.	3	0	1,000
N. P. H. S.	2	1	.667
Leal	0	4	.000

IF Plainfield loses.

	W.	L.	Pct.
P. H. S.	2	1	.667
N. P. H. S.	2	1	.667
Leal	1	3	.250

The morning attraction in sport lines for Memorial Day will be the interscholastic baseball contest between Leal and Plainfield High School, this being the second meeting of these two teams this year. The game will be played on Parker Field, commencing at 10:30 o'clock. Leal has not yet won a league game, losing three, and a victory for the private school team would change the standing to a tie for first between the city and borough schools.

Voorhees will be on the firing line for the maroon and gold team and Brick will probably pitch his first interscholastic game. Denny has worked in the other two P. H. S. has played. The teams will probably lineup as follows:

Leal.	P. H. S.
Parmly, lf	Dunham, rf
Dale, cf	Kyle, lf
Dickerson, 3b	Denny, cf
Stewart, ss	Rosenson, ss
Voorhees, p	Peacock, c
Lyon, 2b	O'Leary, 2b
Garrigues, rf	Victorson, 3b
Sharp, rf	Apgar, 1b
Schneider, c	Brick, p

PENNSYLVANIA NINE DEFEATED LOCALS

Plainfielders Met a Snag Playing on Easton High School Diamond.

The Plainfield High School baseball team lost a slow and uninteresting game to Easton High School yesterday afternoon by the score of 6 to 4.

The score:

PLAINFIELD HIGH SCHOOL.

	R.	H.	P.O.	A.	E.
Dunham, rf	0	1	2	0	0
Kyle, lf	2	1	3	0	0
Denny, p	1	3	0	1	0
Rosenson, ss	0	1	2	5	2
Apgar, c	0	1	7	2	0
O'Leary, 2b	0	0	2	2	0
Linke, 1b	0	0	6	0	1
Noonan, cf	0	1	2	0	0
Victorson, 3b	1	0	0	2	0
	4	8	24	12	3

EASTON HIGH SCHOOL.

	R.	H.	P.O.	A.	E.
Wabach, lf	2	1	1	0	0
Woodring, c	2	2	7	1	2
Albus, ss	2	2	1	2	1
Brummer, cf	0	1	0	0	0
Lenner, rf	0	0	1	1	2
Henzelman, 3b	0	0	0	3	1
De Fay, 2b	0	0	2	2	1
Leininger, 1b	0	0	14	0	1
Michler, p	0	0	1	3	0
	6	6	27	13	8

Score by innings:

P. H. S.	1 0 0 0 0 1 0 1 1	4
E. H. S.	0 0 2 0 0 0 3 1 0	6

Summary: Earned runs, P. H. S. 2, E. H. S. 2; first base on error, P. H. S. 4, E. H. S. 3; two base hit, Kyle; sacrifice hits, Linke; double play, Brummer to Leininger; base on balls, off Denny 6, off Michler 2; struck out, by Denny 5, by Michler 5; stolen bases, O'Leary, Wabach, Albus, Brummer, Michler; wild pitch, Denny; umpire, K. Meyers.

HAD "TOUCHING" WAYS.

Grace Green, colored, alias Grace Britten, 27 years old, of Plainfield, was sentenced to serve thirty days in the county jail by Judge Mahon, in the Elizabeth police court yesterday. The woman was arrested while hiding in a stable after she "touched" Grevonnis Covina, an Italian, for $6 during a tango lesson in an Elizabeth saloon. Henry William, 37 years old, of Plainfield, who was arrested on suspicion of being an accomplice of the woman, was discharged.

DEFAULTED TO LOCALS.

Battin High School, of Elizabeth, lost a tennis match to North Plainfield High School, yesterday, by default. The local team took four men to Elizabeth to play the Battin boys, and nobody but their manager showed up.

—Use Press want ads.

FIVE TEAMS ROLLED IN ELKS' ONE-MAN TOURNEY

Standings of the Teams.

	W.	L.	P.C.	H.S.
Vail-Nash, Sr.	11	1	.917	453
Causbrook-McVoy	4	2	.667	378
Weiss-Laing	7	5	.583	404
Zink-Nash, Jr.	10	8	.556	381
Hill-Waldorf	10	8	.556	404
Townley-Swalm	6	6	.500	389
Leonard-Blimm	6	6	.500	369
Banks-Stout	3	3	.500	416
McC'g'h-W'ston	7	9	.437	399
Blatz-Firstbrook	3	3	.500	365
Long-Luthman	9	12	.428	392
Crist-Cose	4	11	.222	388
Kiely-Mann	1	5	.167	359

Five teams took part in the Elks' Two-man Tourney, last night, the Hill-Waldorf combination winning four and losing two games. The Stout-Banks duo rolled its first games and secured an even break, winning three and losing as many. Beside the four regular scheduled matches, the Crist-Cose and Long-Luthman teams rolled three games, the latter getting the odd game. The scores follow:

Hill	141	125	189
Waldorf	198	226	181
	339	351	370
Banks	111	169	202
Stout	219	167	214
	330	336	416
Zink	201	171	161
Nash, Jr.	162	161	165
	363	332	326
Banks	162	200	221
Stout	170	158	190
	332	358	411
Long	181	169	132
Luthman	152	169	190
	333	338	322
Zink	171	148	153
Nash, Jr.	210	178	190
	381	326	343
Long	150	141	213
Luthman	157	150	176
	307	291	389
Hill	205	131	122
Waldorf	157	169	180
	362	300	302
Crist	152	102	126
Cose	193	160	114
	345	262	240
Long	175	191	166
Luthman	134	201	176
	309	392	342

WILDEY SISTERS WIN.

Miss Edna Wildey, of this city, playing with her sister, Mrs. Natalie Farley, in the Morristown tennis tournament, yesterday, won two matches, qualifying for the final round, in which they will meet Miss Marie Wagner and Miss Clare Cassel. In the second round Miss Wildey and Mrs. Farley defeated Mrs. R. A. Pope and Mrs. Robert LeRoy, 6-4 and 6-0, and in the semi-finals won in straight sets from Mrs. F. Ford and Miss Marian Swords, 6-2 and 6-2.

GAME MONDAY MORNING.

Manager Roscoe VanCamp, of the North Plainfield High School baseball team, has arranged a good holiday attraction for Hyde Oval, Monday morning at 10 o'clock. The Morristown High School aggregation will be the boroughites' opponents and a good game is expected. The game was arranged in the morning because the team could not come in the afternoon.

TWO GAMES FOR BAPTISTS.

The First Baptist baseball team will stage a double header on the West End avenue field on Decoration Day. In the morning the church team will be opposed by Martin's city champs, starting at 10:30 o'clock, and in the afternoon the Clinton Avenue A. C. nine is booked. Patterson and Ungaretti are slated to do the pitching for the Baptist aggregation.

BEATTY FOURTH IN TRYOUTS.

In the qualifying round of the collegiate championships, which will take place today on Franklin Field, Philadelphia, yesterday Russell Lawrence Beatty, formerly a student at Leal School, finished fourth in the shot put event, with a heave of 44 feet, 7⅞ inches. His best mark is over 48 feet, which is the college record.

N. P. H. S. TENNIS.

The North Plainfield High School tennis team is scheduled to entertain the Summit High School racquet wielders on the borough courts, Monday afternoon. The borough team took the first match of the season from this team and look for another win.

TENNIS MATCH.

A tennis match between the teams of the Plainfield and Elizabeth Tennis Clubs will be staged on the courts located at Filmore and North avenues, this city, Monday afternoon.

UNGARETTI TO FACE DIXON IN SAURER-BAPTIST GAME

Ungaretti and Johnny Dixon will be the opposing pitchers in the Saurer- First Baptist game Monday morning, on the West End avenue field. The game will start at 10:15 o'clock. Only one new man will appear in the Saurer lineup, Geary covering second base.

The teams will lineup as follows.

Saurer.	Baptist.
Wilson	Savidge
left field	
Garretson	Randolph
first base	
Miller	Banks
centre field	
Geary	Barnes
second base	
Dixon	Cady
right field	
Mullin	Terry
third base	
Jaeger	Downes
shortstop	
Bergen	Compton
catcher	
Dixon	Ungaretti
pitcher	

HOPE'S BUSY DAY.

The Hope Chapel and Netherwood baseball teams will have two battles Monday, the first being in the morning on the Netherwood field. In the afternoon the scene will shift to Clinton avenue, the Hope home field, where nine or more innings will be played.

T. A. B. VS. KLINKERS.

The T. A. B. baseball team will meet the Somerville Klinkers at Avon Park grounds, Monday afternoon. This will be the third game in the last three days for the abstainers, they having played Saturday and yesterday.

T. A. B. SUNDAY GAME.

The Harrison baseball team will play the T. A. B. nine on Avon Park Oval, tomorrow afternoon at 3:30 o'clock.

CONNOLLY TOOK TWO.

Jack Connolly annexed two games in his match with Miller in the Borough One Man Tourney last night. The scores follow:

Miller	211	156	152
Connolly	172	188	168

LOCAL KNIGHTS TO ATTEND ELIZABETH FLAG RAISING

Forty members of Watchung Council, No. 552, Knights of Columbus, will go to Elizabeth in a body Monday to take part in the flag raising of the Elizabeth council. A monster street demonstration will be one of the features and Captain William T. Cox has been chosen grand marshal for the occasion. The marchers will form at St. Patrick's parish house at 2 o'clock and the local council will have a separate band in the parade. An escort of Fourth Degree Knights, including those from Plainfield, in full regalia, will be furnished and a special train will convey Knights from Bayonne, Jersey City and other Hudson county cities.

The flag raising will be held immediately after the parade, probably at 3 o'clock. A patriotic concert will be given on the lawn from 3 to 6 o'clock, after which there will be a lawn party for members and their families and the local delegation will be entertained at supper.

DATES OF MEETINGS.

The New Jersey Branch Prince of Wales Relief Committee for sailors and soldiers have fixed the dates and meeting places for its next two sessions as follows: Friday, June 4, at the home of Mrs. Edgar Hyatt, 243 East Ninth street, at 4 o'clock; Friday, July 2, at the home of Mrs. A. K. Barclay, of 940 Central avenue.

TEMPERATURE REPORT.

The temperature report from The State Trust Company today is as follows: 9 a. m., 60 degrees; 11 a. m., 65 degrees; 12:30 p. m., 70 degrees.

COAL

AT REDUCED PRICES

Egg, Stove, Nut $6.35 Per Ton

Pea $5.00

30c discount for Spot Cash

A charge of 25c extra for carrying coal

Try Davidge Fertilizer for Farm and Garden

CONSUMERS COAL CO.

Tel. 66 225 Madison Ave.

w-s-tf

G. R. WESCOTT

133-135 North Ave. Phone 81

Wholesale Dealer in

WINES, LIQUORS AND CORDIALS

Budweiser, Piel's, Geo. Ehret's, Ballantine's, Krueger's Feigenspan and Du Bois Beers always in stock.

Prompt auto delivery to all parts of the city.

3 10 wstf CHAS. SMITH, Manager.

-BASEBALL FANS-

Be a real rooter. Get in the .300 class.

Clip coupons for the

1915—Plainfield Daily Press Scoring Tablet—1915

Coupon No. 30—May 29, 1915.

Six consecutive daily coupons, of different dates, if presented with five cents to the PLAINFIELD DAILY PRESS SPORTING DEPARTMENT will entitle the holder to one PLAINFIELD DAILY PRESS CELLULOID SCORING TABLET.

Name .....

Address .....

Unrivaled Selection of Imported and Domestic

WINES--LIQUORS--WHISKIES

Clarets, Sauternes, Port, Sherry, Burgundies, Champagnes and all Cordials

Bottled Goods of the Most Reliable Character
Rare Vintages of Incomparable Flavor
Low Prices for High Qualities

Ballantine's Bottled Ales & Beers

2ND ST. AND CENTRAL AVE.
Prompt Delivery
Tel. Plainfield 190

EASTERN BOTTLING CO.

NEWS OF INTEREST IN THE PLAINFIELD BUILDING WORLD

BASIC BUILDING MATERIALS HIGH

May Closes With Marked Advance in the Wholesale Price

SHORTAGE IS EXPECTED

Further Increase Expected in June Owing to the European War the Complexity of Which Has Become More Acute.

New York, May 29.—May closes with all basic building materials higher in wholesale price than they were on the first of the month. Many advances occurred since the fifteenth, when it became evident that the complexity of the European war would become more acute. Further advances may be expected in June, and by the first of August an actual shortage of material in some lines now seems assured. Manufacturers are more independent in the matter of filling dealers' orders, not only here in the metropolitan district, but throughout the West, with the single exception of Chicago environs. Even in the South there is a stiffening reported in building materials. Reports from reliable construction report agencies for May indicate complete return to normal building conditions for ninety-eight districts. In April national building construction was within 6.3 per cent. of normal.

The real strength of the building situation has been shown in lack of retraction in building loan negotiations, increase in interest rates or boosting of accommodation premiums since the national crisis developed. So far as current building reports are concerned, construction seems to be unabated. Real estate movements have, in fact, not only held their own, but actually show improvement in some districts, notably the suburbs and some congested commercial districts.

The leading active building materials this week were common brick, Portland cement, copper, brass, spelter, linseed oil, and some grades of lumber, including spruce, North Carolina pine and lath.

Hudson common brick fell from $6.50 per thousand this week to $6. Then went to $6.25, where it held weak, and then toward the close rebounded firmly to $6.50. Raritan brick ruled at $6.25, but no quotations were made on district deliveries later than July 1, indicating that manufacturers are preparing for a further stiffening of the market as soon as the price situation in Portland cement improves.

While there was nothing definite given out by the manufacturers of Portland cement this week regarding a change in prices on the first of the month dealers in several instances were secretly informed that they would have to get all the cement they wanted at the current seventy cent mill level into their hands before July 1. In view of the fact that thirty day delivery terms usually prevail, it was assumed that various companies would independently advance their prices five cents a barrel on June 1. This will make the local wholesale price level $1.32 to $1.37. Present low level is $1.23 a barrel.

It is said that manufacturers have been forced to act regardless of the actions of the two belligerent companies responsible for the cut. The shipments for the month of May are sure to show at least a five per cent. gain over those of last month, and possibly the same increase per cent. over the shipments for May of last year. With 182 kilns in operation in both districts, the Lehigh and the Hudson, not a single company has been able to pile up a reserve of either finished cement or clinker, a significant fact for the prospective user of cement to remember, as it is natural to suppose that if supply is below demand, prices will operate accordingly. At least one company will raise its price for this reason on Tuesday.

Sheet copper advanced one cent immediately upon announcement that Italy had gone to war. Prices of sheet brass promptly followed suit with a two-cent advance. Spelter, opening the week nervous, moved up another cent and so did linseed oil, which is now rapidly reaching a seventy cent basis at sixty-seven and sixty-eight cents a gallon at the week-end. Lath has dropped from its former stiff level at $4.25 to $4, but this is only because of the arrival of an unexpected quantity within the last ten days. Spruce is hard to get and is stiffening. North Carolina pine is said to be in greater demand than the cutters are willing to concede in view of the low prices now prevailing, and an upward change in the list is expected on Tuesday. There is a chance that the discount on plate and window glass will be changed downward, making the actual purchase price higher, between now and the first of July. Iron and steel are without change.

Homes of Individuality

Selected by Walter J Keith, Architect

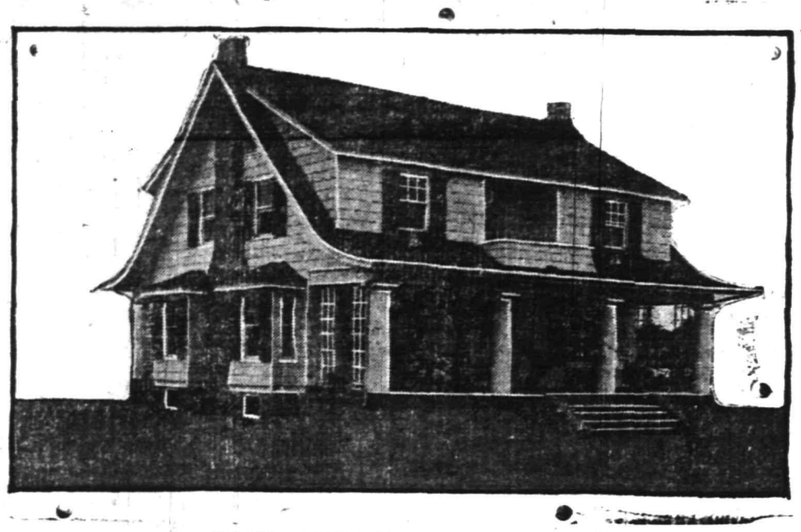

COLONIAL COTTAGE. DESIGN NO. D-1321

The above picture is selected as representing the best in small cottage construction The most noticeable features are the sweeping slope of the roof, the massive porch columns and the little rectangular bays flanking the exposed chimney These, together with the flower boxes under the dormer windows and the centre balcony give it a quaint style of which one does not tire The porches are partly screened at each end with lattice for vines

The floor plan suggested below offers a very compact and convenient arrangement The living room 13 x 22, is extremely fortunate in decorative features, and opens on both front porch and piazza A door at the rear opens into a roomy pantry furnished with dresser, refrigerator space, and a large store closet The pantry connects kitchen and dining room and has a service door leading to piazza The kitchen is large and well lighted and has a pot closet handy to the kitchen range Adjoining is a laundry with chute from second story bath for soiled clothing One ascends to the second floor from the centre entrance hall At the right of the stairs is a convenient coat closet and wide openings connect with the adjoining living room and dining room The second floor contains four large bedrooms and bath Each room is provided with ample closets Off the hall in front is an attractive little balcony A cellar is provided under the entire house.

The estimated cost of this attractive cottage home, according to the suggested floor plan, is $2,300, exclusive of the heating, plumbing, electric work and decorations. Price of plans and specifications $25 00

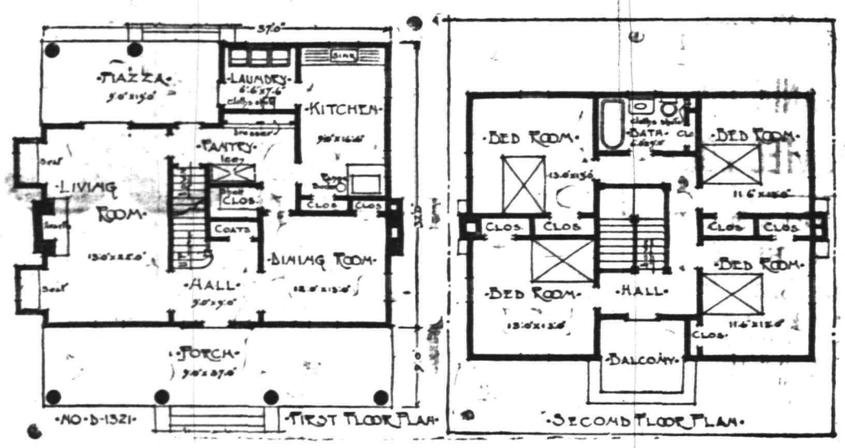

All inquiries concerning "Homes of Individuality" will be cheerfully answered by simply addressing "Homes of Individuality Department," Daily Press.

MANY BUILDINGS BEING BID UPON

Architects and Contractors Being Kept Busy on Prospective Buildings.

Since the announcement of last Saturday that the Saurer plant was to have additions erected in the course of the near future, announcements of immediate construction work have been accumulating with great rapidity, the announcements coming through local contractors, architects, and real estate men. The plans are now out and bids are being received, and it is probable that a number of the proposed structures will be started before long. The additions of the Saurer shops, however, will probably not be started before the end of June. A partial list of prospective buildings for which plans are already out is given below.

The most important of the buildings will be a business structure and will be erected at Plainfield avenue and West Third street, the Bloom Construction Company having recently purchased the property from the Brotherhood Realty Company. The building will have stores on the first floor, and apartments in the second and third stories.

The same concern is to erect a frame dwelling on a property on West Third street, near Clinton avenue, recently secured through an exchange with B. Frank Coriell for property on West Front street.

Conrad Jacobson is this week securing bids for a four family frame apartment house to be erected at 439 West Third street, and contracts will undoubtedly be awarded during the forepart of next week. George H. Fisher, Jr., of Manson place, is the architect of this building.

A. B. Kershaw, of New York, has recently purchased lots on Emerson avenue and will erect a dwelling shortly. Mr. and Mrs. W. R. Harris have purchased property on West Sixth street, near Monroe avenue, also for the purpose of erecting a dwelling.

BUILDING STARTS UPWARD TREND

Four Permits Issued During Week Call for the Expenditure of $8,395.

The outlook for the future of the present building season has taken on added brightness during the course of the past week, not altogether because of the number of permits actually issued, but rather because of the announcements concerning plans for buildings which have been placed in the hands of contractors for bids. Couple this with the fact that during the course of the week four permits have been issued by Inspector T. O. Doane, calling for the erection of one dwelling, two garages, and one alteration job, and showing an estimated expenditure of $8,395, the largest amount for several weeks past, and you have the cause of the feeling that before long building operations will be back to normal.

Up to date, the permits issued thus far this month call for the expenditure of $19,897, of which $2,375 will go for alterations. This leaves $17,522 to be invested in new buildings. The total for the month up to this time is but little short of the total for last May, with two days yet remaining, during which permits may be issued.

The permits as issued this week by Inspector Doane are as noted below:

Second Ward.

H. K. Titsuka, of 556 Belvidere avenue, has been granted a permit for the erection of one of the most elaborate garages in the city, which is to cost in the vicinity of $2,000. The structure will measure 33x25 feet, will be of frame, and will be two stories high. The roofing will be of shingles, while the framing will be of spruce. A hot water heating system is to be installed. Alexander Milne is the contractor.

L. J. Geary is also to erect a garage, his to go up at 1226 Denmark road at a cost of $470. The building will be frame and measure 20x23 feet. E. V. French is the architect and J. W. Carver the general contractor.

Third Ward.

T. G. Davis is to erect a frame dwelling measuring 33x31 feet on the west side of Irving place, and will occupy the same when it has been completed. The foundations will be of hollow terra cotta block, the framing of hemlock, and the roofing of shingles. A hot water heating system is to be installed. The structure will be two stories high. E. V. French is the architect, Cunniff Brothers the mason contractors, while Louis F. C. Beck has the carpenter contract.

Fourth Ward.

Ernest Seidler is to alter the building located at 1220 West Front street, which he recently purchased from Bennett Brittin. The cost of the improvements will be $1,525. The details appear in another column.

FINE NEW RESIDENCE PLANNED FOR SOUTH SIDE

C. D. Manning, of the firm of Manning & Curtis, has completed plans for the erection of another handsome residence on Sherman avenue, in what is known as Woodland Park. The cost is estimated at $6,500. While the permit has not been asked for yet, the contracts have already been let. James C. Manning will do the carpenter work, Townley Brothers the masonry and the A. M. Griffen Company the plumbing.

The house will be of colonial style and have a total of nine rooms and two baths. The interior plans call for all modern conveniences, with several new features originating with Mr. Manning.

A fine residence recently completed for Mr. Manning on Sheridan avenue, Woodland Park, has been sold by him to Robin Brown, of the borough, who will make it his home. Woodland Park is a part of what was known as the Leonard tract, the old Hope Common being at one end. The property is gradually being built into what will eventually prove to be one of the most desirable residential sections in the south end if the city.

OTHER BUILDING NEWS ON PAGE FIVE.

NO PAPER MONDAY.

Following the usual custom, the Daily Press will not be published on Monday next, in observance of Decoration Day. The business office will be closed all day, except for the posting of baseball scores. 5 28 2

THE GARDEN DAY BY DAY

By TARKINGTON BAKER

The Week's Work In Brief

Apply liquid manure to roses and spray for the second time with whale-oil soap.
Sow melons, pumpkins and cucumbers in the open ground and transplant seedlings started indoors.
Sow sweet corn for succession.
Start training tomato plants.
Be sure the foliage of hardy bulbs has ripened and is dry and withered before removing it.
Set out celery, late cabbage and cauliflower plants for succession.

As soon as the rose buds are well formed, feed the plants with liquid manure, applying about half a gallon around each plant once a week. The solution should not be too strong. When it shows the color of tea or ale it may be considered sufficiently strong. Too strong a dose is worse than none at all; the careful gardener applies it "weak and often." Half a bushel of fresh cow or horse manure to a barrel of water makes a safe solution. Spray at the same time with whale-oil soap at the rate of two ounces to a gallon of water. This should be the second application of this insecticide and care should be taken that the foliage, on this occasion, is well covered with it.

It is often convenient to make up the liquid manure solution in quantity—more, perhaps, than the roses themselves require. It is best and easiest made by placing the manure in a loosely woven cloth bag and suspending this in water until the latter has attained the tea-color characteristic of the liquid fertilizer when it is at its safest and most effective strength. Apply the surplus to herbaceous perennials that are showing flower buds and to others, also, that appear to be in need of a stimulant.

Muskmelon, or cantaloupe seed should be sown six or eight to a hill. The best general distances apart are four feet in the row and the rows at least five feet apart. A bush variety, however, has made its appearance and requires less space—three by three being sufficient. The seed

Seedling of cucumber on left. Muskmelon seedling on right.

should be sown one inch deep and when the seedlings appear, select the three strongest and uproot the rest. As the plants develop, apply nitrate of soda, half a teaspoonful to the hill, well distributed, or give a light application of liquid manure instead. When the vines attain a length of eighteen inches, pinch off the ends to encourage branching.

The watermelon requires more space for development. Hills six feet apart in rows eight feet apart are the minimum distances. More space would be advisable. Set the seed eye down, eight or ten to the hill, one inch deep and thin to three plants to the hill. Fertilize as for muskmelon. Pumpkins succeed when given the same treatment prescribed for watermelon. Cucumbers may be set as close as the muskmelon and sown in the same manner. Postpone the thinning, however, until it is seen which plants withstand the attacks of the numerous insect pests. In setting out seedlings of melons, cucumbers and pumpkins, avoid disturbing the soil about the roots. All are impatient of such disturbance and seldom recover sufficiently to make good plants.

Sweet corn, to maintain a succession, should be planted every two weeks from now on until the middle of July. As the weather grows warmer increase the depth at which the seed are sown. An inch is sufficient now, but the last planting should be two inches deep. Watch carefully to maintain succession as far as possible with other vegetables. See, at the same time, to the training of the tomato vines. In small gardens, best results will be gained from training to one stem. Remove all "suckers" as fast as they develop and cut off all branching growth. Spray with Bordeaux now and a fortnight and a month later. Give immediately a light dressing of nitrate of soda and, ten days later, dress with wood ashes or muriate of potash, allowing a half handful of the latter—two handsful of wood ashes—to each plant, well distributed.

Training tomatoes to one stem is ideal method for the home garden. On the left is shown a typical cluster of fruit when so grown.

Where the tulips, narcissi and hyacinths have bloomed, the ripening and withering of the foliage may prove an unpleasant sight for a few days. This is not to be avoided, however. The foliage must thoroughly mature and wither away or the strength of the bulbs itself will be impaired. Do not make the mistake, therefore, too often made, of cutting off the curing foliage. Let it remain until it can be picked up without pulling. If the bulbs are grown in beds or borders of perennials or in shrubberies, the expanding foliage of these will, by now, hide the maturing foliage of the bulbs and completely offset the unsightliness of the latter. A light dressing of sulphate of potash at the rate of a pound and a half to a square rod will be of great advantage to the bulbs and will produce excellent results in next spring's crop of flowers.

Cabbage, celery and cauliflower plants should be set out in the vegetable garden. Premium Flat Dutch is an excellent late variety of cabbage. It will well repay the gardener to dust his cabbage plants at nightfall with pyrethrum powder. For the late cauliflower fertilize the soil liberally. Well rotted cow manure is best or pulverized sheep manure is better still. The plants will be grateful for a light mulch and the lawn clippings used for this purpose prove effective. In setting out the celery be sure that the plants are trimmed both top and root. The richer the ground for celery the better. Use well rotted manure and wood ashes liberally.

Tarkington Baker

REMODELING DWELLING RECENTLY PURCHASED

Harry Dreier, who recently purchased the property at Waynewood Park and West Front street, through the agency of Armstrong Mulford, is having the frame dwelling repaired and remodeled throughout, and made modern in every detail. The improvements will cost in the neighborhood of $2,000.

Not only is the house undergoing repairs, but the grounds about the structure are also to receive considerable attention, regrading of the grounds being the feature along this line. New cement walks are also to be laid, this part of the work being contracted for by Albert DeNise. Richard B. VanArsdale is to care for the interior tile work, while Nathan Gershenson will accomplish the work on repapering and redecorating, both exterior and interior. Daniel Giddis is the carpenter contractor, while John T. Caulfield is the mason contractor.

IN THE SUBURBS

Dunellen.

Work on the proposed great changes at the church property of St. John's Roman Catholic parish commenced this week with the beginning of the excavation for the cellar for the rectory. The rectory is to be moved from its present location and swung around so that it will face on First street and cover the westerly end of the church land. The church will then be built on the corner of the lot at the junction of Washington avenue and First street. The excavating and grading is being done by William Gallagher.

Rapid work has been done during the past week on the new house being erected by Contractor Samuel M. Titus for Elwood Gary on the lot which the latter purchased from Edgar Shively. The frame has been put up and the building partly enclosed.

Improvements in the carpentering line are being made this week at the residence of Mr. and Mrs. Nelson Giles, on Whittier avenue, where a bay window is being put on. The work is being done by Contractor Charles Wrage.

William Smalley has purchased from the Equator Realty and Development Company the house on North avenue, west of the junction of that thoroughfare with Chestnut street, recently conveyed to the company by Mrs. Rose Bell, of New York. The house is the one occupied for a number of years by Alvah Haver and family. Mr. and Mrs. Smalley have already taken possession.

Contractor Henry Kirchner has completed a two weeks' job in repairing two houses owned by Mrs. Margaret Dealaman.

Clarence Scheurman has been making improvements in the carpentering line during the past few days at the house of Charles English on Front street, occupied by Charles Jennings.

Contractor Henry Kirchner has just completed reshingling the roof of the old Lowrie house at the corner of Madison and North avenues.

Lincoln.

The Middlesex Union Sunday-school will lay the cornerstone of the new chapel this afternoon at 3 o'clock. Special music will be rendered and Rev. H. E. Green, of South Bound Brook, will make an address.

The building on Drake avenue, in which the Lincoln Building Syndicate has its office and in which the Lincoln postoffice is located, has been improved by the addition of a new porch and awning in front of the building.

South Plainfield.

The 114-acre farm which Messrs. Haight and Scandell purchased from Dr. W. J. Nelson, of New Market, has been sold to an Italian of New York city, who has taken possession. The party will engage in general farming. Since he has taken possession 600 fruit trees have been set out.

Mrs. George Ryno has purchased the notion and candy store owned at one time by William Riely, adjoining his property.

Warrenville.

Parties from New York city have taken option on John C. Cooper's farm in Warren township, and it is expected will take possession soon. Mr. Cooper is planning to move to the borough, where he will take up his residence.

FAVOR SCHOOL.

Roselle Park, May 29.—For the second time women voters of the borough, Tuesday, carried an election, the result of which insures the erection of a new $65,000 High School. The election was called by Mayor Harwood Fish to determine whether the election held February 9, at which it was voted to build the High School, should be rescinded. It was the most bitterly fought of any election in the history of the borough. Pupils of the schools also played an important part in securing a victory. The vote was a record one, 1,040 ballots being cast. When the polls were to close at 9 o'clock about 200 men and women were still in line waiting to vote. Those opposed to rescinding the election won by 76 votes.

MR. BERRY'S OPERATIONS.

Five of the twelve houses for which Enoch Berry secured permits to erect on Leland avenue, have now been completed, and during the coming week two more will be started. A deal is underway at the present time that will probably result in the five finished structures being purchased, thus permitting Mr. Berry to proceed with the construction of all those for which he has plans. The houses are of desirable size and finish and are doing much to build up the East End of town.

MADE ALTERATIONS.

The dwelling at 608 West Fourth street owned by Abrams and Kunzman, is now modern and up-to-date. New plumbing and heating systems have been installed, and other minor repairs made.

—Your "for sale" ad will be found and considered—probably investigated—by some of your "logical buyers."

Use the classified columns and you'll soon get plenty of applicants for any vacant position.

THE MASTER MIND

Novelized by Marvin Dana, author of "Within the Law," from the successful play by Daniel D. Carter

Copyright, 1913, by the H. K. Fly company.

CHAPTER XIX.

Not Madness.

WAINWRIGHT addressed the physician confidently:

"You see, now, Harry, how it is. The thing came to a climax tonight, when I began, with the kindliest intentions, to ask him some questions concerning his health. He just glared at me, as if I were trying to do him some injury instead of really wanting to help him in his trouble. And then, all of a sudden, he proceeded to make the most preposterous demands you could possibly imagine. First he repeated all these strange imaginings of which you have been hearing here tonight, and then he even was so wild as to tack on one in which he stated that my wife, too, had been convicted of theft and been sent to jail.

"To tell the truth, doctor," he continued, "I couldn't make head or tail out of his maunderings. And Lucene got so worried that, finally, as you are an examiner in lunacy, with the power of commitment, I thought the best thing would be to get you over here and let you take him away and put him safely under observation for a while."

"Andrew, come here, please," the physician ordered.

"Yes, sir." The answer was uttered with the utmost respect. The Master Mind immediately advanced to a position just in front of Forbes, where he remained standing patiently.

"You have heard what was said?"

"Oh, yes, sir. To my great surprise, sir."

"Ah! to your great surprise, eh? Why did you say these things?"

"I don't remember saying them, sir. Really, sir, it doesn't seem possible to me that I could ever have said such dreadful things about the family of my employer."

"Now tell me the exact truth," Forbes continued. "Do you think that Mr. Walter is a thief?"

"No, indeed, sir," he disclaimed.

"Or that Mr. Blount is a bank burglar?"

"Oh, no, sir—no, never, sir. Nor that about Mrs. Blount either."

"Why did you threaten Mr. Wainwright, saying that if he refused to do your bidding you would publish these stories in the newspapers?"

"I'm very sorry, sir," Andrew responded, with a quick reversion to his former meek manner, "but I don't remember anything about it, sir."

"Do you dislike Mr. Wainwright?" was the next inquiry.

"Oh, goodness—no, sir!"

"Or Mrs. Wainwright?"

"Oh, no, sir—oh, no, indeed, sir. Very far from it."

"I am glad to hear you speak in this fashion," Forbes said approvingly. "Nevertheless, my good man, it appears on indisputable testimony that you have said these curious and offensive things. What have you to say to me as to that fact?"

Again Andrew looked up.

"Well, sir," he said, "to tell the truth, I am not surprised. A thing like it happened to me once before, sir." There was a general movement of astonishment, in which even the physician shared, at this candid avowal of his unfortunate mental condition. "Yes, sir," he went on, with obvious reluctance, dropping his eyes; "I lost my last place before this in the same way."

"Well, now, Andrew," said Dr. Forbes, "how would you like to go along with me for just a little while to get rested up a bit, you know?"

But the patient displayed a sudden and unexpected animation in opposition to this proposal.

"Oh, no, indeed! Not to an—an insane asylum—no, no!" He wrung his hands dispairingly, and his face became writhen with fear. "Oh, I am sure that would drive me mad, indeed!"

"But you surely need a change of some kind, Andrew," he urged.

"I know that, sir," he said softly. "I know it only too well, sir." Then a little more of spirit crept into his expression. He took a letter from his pocket and held it forth to the physician. "I had thought that this might be the thing for me," he ended as Forbes took the letter. "It is from a cousin of mine down in Virginia, sir."

The physician scanned the missive.

"I see," he said thoughtfully. "As I understand it, then, you have entertained the idea of going down there and living with your cousin, for some

"I'm under Mr. Wainwright's orders."

time at least, on his farm. Are you still of a mind to follow this course, Andrew, if you should be allowed?"

The patient's face brightened, and his hands were raised in a movement of entreaty.

"Oh, sir, if I only might!" he cried. "I should like it so very, very much, sir!"

"Good!" came Forbes' crisp comment. He turned briskly to Wainwright. "That's the best way out of the difficulty, Cortland, by all means," he advised. "Under the circumstances now, an asylum would be the very worst place in the world for him. Really, Cortland, I couldn't think of advising it."

Despite Wainwright's efforts Dr. Forbes refused to commit Andrew, and he departed, leaving the oddly assorted group in the library.

The air of humility now fell from Andrew as might a garment when he strode forward, so that he faced the others closely.

"Ingenious, Mr. Wainwright!" he said, with zest. "Oh, it was really quite ingenious. Its one demerit was that it proved so utterly inefficient." He looked slowly over the others in the room, with the exception of Lucene, from whom he held his gaze studiously averted. None of the three criminals who had joined in the futile revolt against him ventured to meet his eyes. They sat in nervous dejection, expectant of condign punishment. Andrew smiled as he contemplated them, and the smile boded ill. The smile grew amusedly contemplative as he regarded Marshall, who was scowling heavily; then of a sudden the Master Mind's face set itself in stern lines. He spoke with authority.

"Mr. Wainwright will excuse you now," he said briskly to the detective.

Marshall snorted indignantly.

"I'm under Mr. Wainwright's orders and following his instructions. Otherwise the situation would be different," he growled wrathfully. "I guess you understand that."

Andrew did not trouble himself to reply. It was Wainwright who reenforced the command.

Andrew then continued.

"It was at this hour of the morning, Mr. Wainwright," he said, with profound solemnity, "that my brother died—that he was put to death. Well, sir, the time agreed on between us has come. What is your choice?"

Wainwright spoke very quietly, firmly—yet with a sadness that told the greatness of his sacrifice.

(To be continued.)

—Use Press want ads.

Of Interest to Women and the Home

BROWN LINEN SERVICEABLE FOR PLAY FROCKS.

Tiny girls are wearing these frocks built on roomy, comfortable lines for school and play hours. The lines of this dress are so simple, in kimona effect with a pleat over each shoulder, and a flare skirt set on to the long waist conforms to the new fashion for wide skirts. The collar and cuffs are of white pique with a dainty design worked in brown floss to harmonize with the brown linen of the frock.

A PATTERN FOR MEN.

No. 8914.

The flaring convertible collars so widely used are justly popular, for when a man puts on a negligee shirt he wants one in which he can have the utmost freedom and comfort. For sailing, land sports, or just plain lounging these shirts are indisputably excellent. The shirt cut by Ladies' Home Journal Pattern No. 8914 is so easy to make accurately that there is no reason why the men and boys of the family should not have a supply of these on hand during the summer months. The shirt has a convertible collar and can be made in any of three styles of fronts. The sleeves have band cuffs, perforated for different lengths. Can be made with or without pocket. Pattern cuts in sizes 28-50, requiring in size 34, 3½ yards 36-inch material.

Patterns may be obtained at the store of A. E. Force & Co.

COMING EVENTS.

TODAY.

Mu Eta (N. P. H. S.) May Walk.
"Pro" Golf Match at Plainfield Country Club.
Mission at St. Joseph's Church.
Subscription Dance at P. H. S.
Lecture on "St. Patrick," Columbus Club, 8 p. m.

MONDAY.

Borough Board of Education.

THURSADY.

"Welcome Night" at Columbus Club.
Box Luncheon at Warren Chapel.

FRIDAY.

Borough Common Council.
Building Trades Council.
Strawberry Festival, First Presbyterian Church.

N. P. H. S. NOTES.

At a meeting of the senior class yesterday, it was decided to have the class picture taken in separate portraits, and grouped in one frame for presentation to the school.

Mr. Earley has announced that every senior must pay his or her class dues in full before taking part in the exercises which are to be given by the class for its friends on Friday, June 18.

The girls of the senior class are planning a picnic for the boys of the baseball and basketball teams, and all the members of the senior class are to be invited.

RECREATION NOTES.

The Monday night swimming class holding session from 7:30 to 8:30 will not meet on next Monday, owing to the fact that Decoration Day falls on that day.

Daddy's Bedtime Story—The Song Sparrow And Her Cunning Home.

Sparrow Selected a Spot Among the Grasses.

"I MUST tell you about the song sparrow and the cunningest little home you ever heard of," said daddy as Jack and Evelyn climbed up on his knees for the evening story.

"The little brown song sparrow was a very wise little bird. She came up from the south when the first warm breezes of springtime came, and she just had one idea. It was of having a nice little home for herself and keeping house for herself, just the same as she had done down in the sunny southland.

"Some of the other birds were ahead of the little brown song sparrow. For instance, there was the robin redbreast, who had her nest up in a tall tree in the front yard, where she dwelt with her husband and which they expected would before long be inhabited by some cunning little birdies. And there was old Mr. Crow, who had his wicked black eye on the field where he knew corn would grow later and who had his nest in a tall pine back in the woods. And there was old Grandfather Owl, who spent his time asking 'Who-o-o?' to which nobody answered, and he had his nest back in the woods.

"This little brown song sparrow just wanted that home, and she cast about in her little bird mind for the best place for it. And she had to be careful, for the song sparrow makes her home in the ground.

"It was a beautiful village where she had made up her mind to pass her summer, and while the little sparrow didn't know the name of it, of course, she looked it over with a critical eye and decided that it was quite good enough for her. So she flew over it, looking for a nice place for the home.

"She had to be careful about picking out the place, for she wanted to be sure to get one where no horrid cat or dog would disturb her or the little birdies which were to come. And as she flew she passed in the sunshine over a lovely lake, and by this lake ran a fine, smooth road. And there were no houses for quite a distance, so there would not be much danger of a horrid cat or dog coming to disturb her.

"So the little sparrow selected a spot among the grasses just at the edge of the road, and she dug a hole in the soft soil and covered its top with grass so that it couldn't be seen unless you looked very close and which made it also waterproof so not a drop of rain could get in. Then she laid three little speckled eggs and sat on them till three lovely little birdies came. And the little bird family was very happy that summer with its housekeeping, and t— and by the little children were big enough to fly away by themselves."

ANTI-SUFFRAGE

Conducted by New Jersey Association Opposed to Woman Suffrage.

What has become of the suffrage banner which was raised in Front stree on May 1. —To adapt an old couplet we wonder

"What twas hung for,
If so soon 'twas to be done for."

Perhaps an announcement made in the Daily Press for May 25 may give the reason. We are told that Mrs. Hardy, of Michigan, is to be sent by the Michigan Suffrage Association to work for the "cause" in New Jersey. Now in Michigan the first vote in equal suffrage fell short by very little of making Michigan a suffrage State. The last election gave 98,000 majority against "Votes for Women." With such a result on record it is no wonder that our New Jersey Suffragists might think it time to haul down their colors when a Michigan worker comes among them.

I see that Mr. Swackhamer's letter to the Forum of the Daily Press has called forth an answer on one or two points. So many of his arguments have been so often answered that it seems hardly necessary to reply again. Of course, all thinking people can see at a glance the futility of the "Taxation Without Representation" plea. A Plainfielder holding real estate in New York or elsewhere, has no vote or voice in the imposition of taxes, but he has to pay them. The laws in various subjects differ in different localities, but they must be obeyed by all who live under their jurisdiction. Owners of automobiles have many taxes to pay if they drive through different States, but they have had representation only in one State. I remember hearing of a wedding ceremony which took place in a pantry, because the main part of the house of the bride stood in one State and the pantry in another. A license was required in one State but not in the other, so the ceremony was performed in one State and the reception in another. But the owners of that house could only vote in one State.

Mr. Swackhamer's quotations from the men who are responsible for our Federal Constitution are interesting, but apart from the fact that most of them inferentially proclaim the truth that in a democratic form of government the majority rules, they are not very pertinent to the subject.

But Mr. Swackhamer makes an egregious mistake when he says:

"The Civil War would have been a failure if it had not put the ballot in the negroes' hands, and although there will be no Civil War to free the Women, we should not lose sight of the high value placed upon political liberty by those who engaged in that memorable struggle."

Had he lived through that "memorable struggle" he would have known that the North, though goaded and taunted, would never have resorted to arms had not the leaders of the South struck at the Union itself. The South realized this and fired on our flag at Fort Sumter, and at once Republicans and Democrats rose to defend our nation's life. The very men who previous to that shot had depreciated any anti-slavery movements, were among the first to offer their services to preserve the Union. When some of the slaves came into Fremont's camp, he was ordered to return them to their owners, and it was his clever contention that the blacks were "contraband of war" that made "contraband" a cynonym for many years for negro. Of course, the war resulted in the emancipation of the slaves, just as we hope this present European war will result in the destruction of militarism. The giving the ballot did not follow immediately, and the Southern States have many of them taken advantage of the right given by the Constitution to each State to regulate the franchise within its borders, and have practically disfranchised the negroes.

But the allusion to the Civil War makes one think of the similarity in a certain way of the ways and aims of the secession and of the woman suffrage movements. An arrogant minority insisted on forcing measures (in the South the extension of slavery; at present the extension of the franchise) on a reluctant majority. It is to be hoped that the ballots of the men of 1915 will prove as successful as the bullets of 1861-65.

In the Press for May 26 ten questions by Alice Stone Blackwell are asked. Here are two of them.

If equal suffrage is a bad thing why has it spread from the State that first adopted it to ten neighboring States, all adjoining one another?

If the majority of the people anywhere are dissatisfied with it, why is there no move to repeal it?

Most of the suffrage States are practically ruled by Mormons, and all the Western States are very much under Socialistic influence. Also, the population of most of these States being very small, the evils of woman suffrage are not visible. A woman voter in Idaho used that argument to me, saying that she thought we i nthe East would find the woman's vote a very troublesome element.

To the second question, we can say, New Jersey did repeal it, and the Legislature of Wyoming also repealed it in 1872 or 1873, but the Governor vetoed the measure.

The men don't pay much attention to the woman's vote in most of the State and the women who are opposed to it hate politics and don't want to get into a fight.

ELIZABETH B. SYKES.

MAY 29TH IN HISTORY.

1453—Constantinople taken by the Turks under Mahomed II, terminating the Greek Empire after an existence of ten centuries.

1588—Spanish Armada, intended for the annihiliation of England, sailed from the Tagus. Fleet was dispersed in a storm before effecting its design.

1660—Charles II. made entry into London and re-established royalty which had been suspended 12 years.

1790—Rhode Island adopted the Constitution by vote of 34 to 32.

1848—Wisconsin admitted to the Union.

1848—Austrians defeated Italians at Curtatone; Prague partially destroyed by an insurrection.

1856—Rejoicing in England over peace after Crimean War; day kept as holiday.

1856—President notified Congress he had ceased diplomatic relations with the British minister, Crampton, because of his activity in making enlistments in U. S.

1866—Died, Gen. Winfield Scott, at West Point, aged 80.

1914—Steamer Empress of Ireland collided with collier in St. Lawrence River; 954 lives lost, 435 rescued.

—It pays to use the advertising columns of The Press.

Glimpses of Married Life

BY MRS. EVA LEONARD

"The Scotts are having a house party and there is a dance next Tuesday night. Here is your invitation," said Nell, handing her friend the card.

"Was that Mrs. Scott who called last Saturday?" asked Olive, reading the invitation.

"Yes, Mrs. Scott, Jr. and Sr. The Scotts and Frazees own the big manufacturing plant here and they came to their country home last July. They are delightful people. What is worrying me is that I have nothing to wear to the dance."

"How is that?" asked Olive in surprise.

"Well, in the first place, our expenses for doctor and nurse have been appalling, and I did not feel like getting any evening clothes, especially as there are only one or two occasions a year when one needs anything of the sort here."

"I never thought you would be like the majority of married women, careless about such things. You were always a good dresser and careful of your appearance."

"I am yet," said Nell, coloring, "only I care so much more for other things that clothes have a minor place in my life. When you have a home to keep up and a baby to keep well, and a maid to pay, on a small salary, the amount you feel justified in spending for clothes is not large."

"Don't you have an allowance?" asked Olive.

"No, I never have; all the money is carefully spent, so I can't see as it makes much difference."

"It's not businesslike," objected Olive. "One is so much more independent with a private pocket book. I mean to start that way, that is if I ever marry," laughed Olive.

"Perhaps it would be better. Dick and I have talked about it. I'll begin when the doctor's bill is all paid."

"Now about this party," resumed Olive. "I have several good evening dresses. I wonder if you could not wear one of mine."

"Oh, you are so much taller, I would have a train all around."

"There's one with a long tunic and the skirt is separate. The tunic is full and would do nicely for a skirt. Come and try it on." And they went to Olive's room.

"That's all right. I thought it would be; and the pale green clears your complexion."

Nell viewed herself in the glass with heightened color, the soft lace over the arms, the artistic touches of a real modiste. "I used to have such things," she reflected, "but now——"

A wail floated up the stairs. "Unfasten this quickly, Olive dear; the baby is awake," and Nell slipped into her house dress and flew down the stairs.

"Do you know about the guests? Are there any unmarried people among them?" asked Olive when the baby was contentedly propped up in his buggy.

"I do not know about the house party guests, but there is young Frazee. I haven't seen much of him, but Dick says he is a pleasant fellow. And Mr. Burk, the head bookkeeper, is unattached and our doctor is a young widower." Nell and Jo Parsons had decided to say nothing to Olive about the divorce unless it was necessary. "His sister keeps house for him. She came while I was visiting at the farm this summer."

"I don't like widowers," commented Olive.

"Two young men and a widower may be all the available society. We live in such a scraggly place." Nell smiled into her friend's face. "I suppose nothing would make you willing to live in a small town."

"I am sure I should have to be very much in love to consider it; but you have some charming friends. You are very fortunate in that way," replied Olive.

Household Hints

SCALLOPED CHICKEN.

Mix two cupfuls of nicely seasoned chicken, minced finely, with a cupful of boiling oyster liquor, or as much tomato juice. Stir in six chopped mushrooms, the pounded yolks of two hard-boiled eggs and two tablespoonfuls of cream. Add finely toasted bread crumbs and more cream if needed to make a soft paste. Pack in large clam shells, or in a baking dish, put nuts of butter on top and cook covered for fifteen minutes; then uncover and brown lightly. Cold lamb, duck or boiled veal may be prepared in the same way, with the substitution of a good stock for the oyster or tomato juice.

THINGS WORTH KNOWING.

Place pitcher of cold water on a table in your room and it will absorb all the gases with which the room is filled from the respiration of those eating or sleeping in the apartment.

Any one who has a sterling or German silver purse will be glad to know that common baking soda will clean it in a few minutes. Just take plenty of soda and a little water and scrub with a soft brush. Rinse and dry. This is the method many jewelers use.

When you have your cake ready for the oven (either layer or loaf cake), hold it up a little way from the table and let it drop two or three times; it will not fail when turned or jarred while baking.

To Remove Paint or Grease Spots—Mix four teaspoons alcohol with a tablespoon salt. Shake well and apply with brush or sponge.

Paste for Cleaning Brass—Rotten stone, two ounces; oxalic acid, half ounce; sweet oil, three-fourths ounce; turpentine, enough to make a paste. Apply with a little water.

To Make Bluing for Clothes—Get one ounce powdered prussian blue from a drug store, put it into a bottle with one quart of clear rainwater, and add one-fourth ounce of powdered oxalic acid. A teaspoonful is sufficient for a large washing.

GOOD COOKIES.

Spiced Cookies—Two cups brown sugar, one cup lard, one cup sirup (maple or corn), one teaspoon allspice, one teaspoon ginger, pinch of cinnamon and pinch of salt. Mix together, then add one cup sour milk, one and one-half teaspoons soda dissolved in a little warm water, flour enough to make quite stiff. After you have mixed enough to handle, put on kneading board with flour on and knead real well. If it is still soft, add more flour and roll and cut quite thick with a cooky cutter. These will keep soft for a long time; makes about five dozen cookies.

Lemon Cookies—One cup each of butter and sweet milk, two eggs, two cups sugar, five cents' worth lemon oil, two cents' worth baking ammonia. Dissolve ammonia in milk, cream butter and sugar, add eggs well beaten, then put all together with sufficient flour to roll.

Filled Cookies—Two cups sugar, one cup lard, two eggs, one cup sweet milk, four level teaspoons cream tartar, two teaspoons soda, two teaspoons vanilla. Filling: Two cups raisins, two cups sugar; two tablespoons flour, two cups water; boil. Roll dough thin, cut with cooky cutter, spread top of one with filling, put another one on top and bake.

Oatmeal Cookies—Two cups sugar, three eggs, one cup butter, one cup lard, four cups flour, four and one-half pounds rolled oats, two cups raisins, ten tablespoons sweet milk, one teaspoon soda in milk, one teaspoon cinnamon.

THE TABLE.

Sponge Cake—Yolks of three eggs, one cup sugar, three-eights cup milk, one-half teaspoon lemon extract, whites of two eggs, one cup flour, one and one-half teaspoons baking powder, one-fourth teaspoon salt. Beat yolks till thick and lemon colored, add one-half sugar gradually and continue beating, then add milk, remaining sugar, extract, whites of eggs beaten stiff and then dry ingredients. Bake twenty-five minutes in a shallow pan in moderate oven. Filling: Beat remaining white of egg until stiff. Add three-fourths cup pulverized sugar gradually and continue beating with Dover egg beater until thick and creamy. Add one-half teaspoon lemon extract.

Steamed Apples—Wipe, core and pare four medium sized apples. Put them in a steamer over boiling water and cook until soft. Serve cold, add enough sugar f[illegible]

L. MORALLER & SON
WATCHMAKERS AND JEWELERS
WATCHES CLOCKS and JEWELRY
Fine Watch and Clock Repairing a Specialty.
219 Park Ave. Phone 444-W

B. KIVATINOS
(Successor to Kivatinos & Jelling.)
Fancy Fruits, Choice Confectionery, Nuts, Cigars, etc. We make a specialty of Olive Oil.
211 W. FRONT ST. Tel. 898-J

REAL ESTATE
INSURANCE
MANNING & CURTIS
106 DEPOT PARK

NEW JERSEY CENTRAL

TRAINS LEAVE PLAINFIELD.

For New York—2:40, 3:41, 5:08, 5:40 (5:52 except holidays), 6:27, 6:55, 7:23 (7:26 except holidays), 7:41, 7:44, (7:55 except holidays), 7:58, 8:12, 8:30 (except holidays), 8:36, 8:42, 8:59, 9:29, 9:53, 10:29, 11:27, 12:12 p. m., 12:34, 12:58, 1:44, 2:25, 2:29, 2:55, 3:12, 4:01, 4:14, 4:36, 5:39, 6:25, 7:47, 7:41, 8:27, 9:27, 9:30, 10:15, 10:36, 11:43 p. m. Sunday—2:10, 3:41, 5:40, 7:23, 7:58, 8:52, 9:34, 9:49, 10:37, 12:12 p. m. 12:39, 12:58, 1:28, 2:09, 2:15, 2:55, 3:17, 4:29, 5:34, 7:14, 8:13, 8:27, 8:45, 8:39, 9:27, 10:21, 10:36 p. m.

For Newark—5:08, 6:27, (7:05 through train to Newark), 7:41, 8:36, 9:29, 10:24, 11:27 a. m., 12:34, 12:58, 1:44, 2:39, 3:56, 4:13, 4:36, 5:29, 6:25, 6:47, 7:41, 8:27, 9:30, 10:36 p. m. Sunday—7:23, 8:52, 9:34, 10:37 a. m., 12:39, 12:58, 1:28, 2:09, 2:55, 3:17, 4:29, 5:34, 7:14, 8:13, 8:35, 8:39, 9:27, 10:36 p. m.

For Easton, Bethlehem, Allentown and Mauch Chunk—5:18, *8:20, 9:44, 11:27 a. m.; 2:00, 5:24, 5:44, (6:59 to Easton) p. m. Sunday—5:19, *9:44 10:37 a. m.; 5:24, 7:06 p. m.

For Wilkesbarre and Scranton—5:18, 9:44 a. m.; 5:44 p. m. Sunday—5:18, 10:37 a. m., 5:44 p. m.

For Red Bank, Long Branch and Asbury Park, etc.—3:41, 8:12, (9:53 a. m. Red Bank), 11:27 a. m., (12:34 Saturday only), (12:58 Red Bank only) (3:12 Red Bank only), 4:13 6:25, 8:27 11:43 p. m. Sundays—3:41, (7:58 Red Bank only), 8:52 a. m.; (9:40 Red Bank only), (2:15 Red Bank only), 3:17, (8:13 Red Bank only), 8:35 p. m.

For Atlantic City—3:41, 9:53 a. m. (12:34 Saturdays only), 3:12. Sunday—9:40 a. m. 2:15 p. m.

For Philadelphia—4:28, 7:29, 8:45, 10:43, 11:53 a. m. 12:42, 1:54, 2:45, 5:12, 6:44, 6:47, 9:44, 10:48 p. m., 1:20 a. m. Sunday—5:19, 8:46, 9:39, 9:57, 10:39, 10:43, 11:41 a. m., 12:42, 1:44, 2:08, 3:42, 6:39, 6:56, 8:29, 9:29, 6:44, 8:47, 9:46, 10:56, 11:54 p. m. 1:20 a. m.

For Baltimore and Washington, Daily—8:45, 10:43 a. m., 12:42, 2:45, 3:44 p. m. *Except Mauch Chunk.

PHONE YOUR ADS

ONE CENT A WORD

SCOOP, THE CUB REPORTER — If It Had Been Anybody Else But Scoop—WELL GOODNIGHT! — BY "HOP"

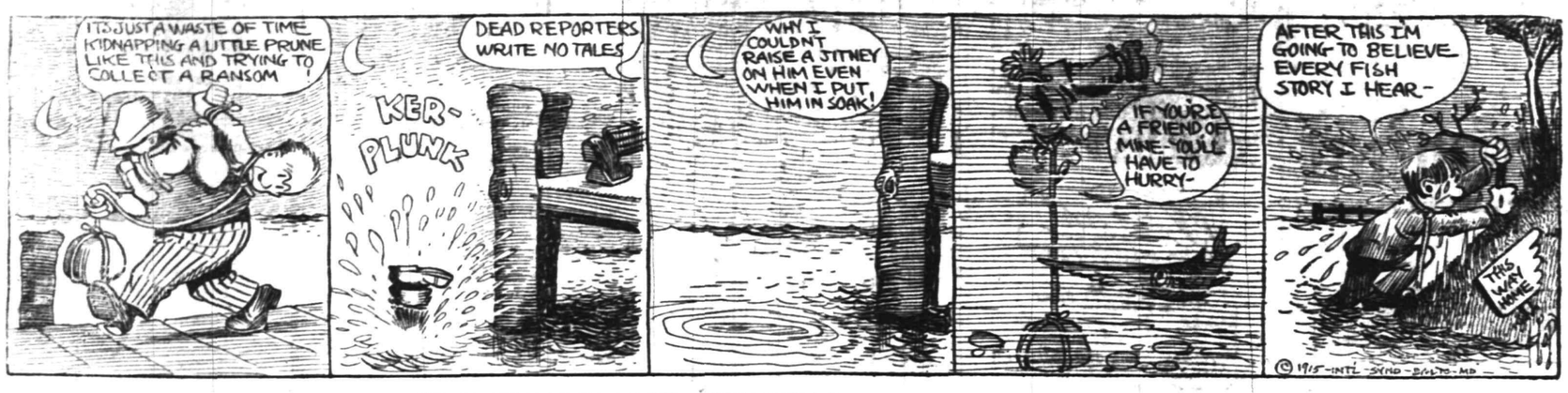

PERSONAL.

Miss Elizabeth Hilpot, of East Fifth street, has returned home from a two weeks' visit with Mr. and Mrs. James Pettit, of Meinchen.

Mrs. Elston Johnston and son, of Leland avenue, are visiting friends in Buffalo, N. Y.

Miss Marjorie Burtis, of Fairview avenue, is visiting friends in Annapolis, Md., over the week-end.

Miss Grace Winnie, of Roslyn, L. I., is visiting in the borough over the holiday. Miss Winnie formerly taught in the commercial department of North Plainfield High School.

NO PAPER MONDAY.

Following the usual custom, the Daily Press will not be published on Monday next, in observance of Decoration Day. The business office will be closed all day, except for the posting of baseball scores. 5 28 2

Ford Guaranteed Tires—3,500 Miles

If you want a good tire at a very low price, call and see us. 30x3 non skid, $8.00; 30x3½, non-skid, $10.00. We can save you money if you will give us your trade. Oils, gasoline, greases and everything in the accessory line. Plainfield Auto Tire Co., 407 Watchung avenue; 'Phone 1980. —Adv.

—It pays to use the advertising columns of The Press.

—Your "for sale" ad will be found and considered—probably investigated—by some of your "logical buyers."

AMUSEMENTS.

PROCTOR'S

The Leading Theatre Presenting MUSIC AND PICTURES OF THE HIGHEST CLASS ONLY

This Saturday's Pictures

THE GODDESS

WHO'S WHO IN SOCIETY

Paramount Travel Series

and

BILLY SUNDAY

The Great Evangelist, as Seen in the Pulpit.

Prices—10 and 15 Cents. Children, 5c at Matinees.

Let Brandt Be Your Tailor

Satisfaction guaranteed. Cleaning, pressing and alteration of Men's and Ladies' garments. Work called for and delivered promptly. 'Phone 1999.

113 Madison Ave. 5 28 6

COAL DEALERS.

TenEyck & Harris
Dealers in
LEHIGH VALLEY COAL.
Tel. 2081-J-2, South Plainfield.

Kindling and Grate Wood.
Prompt deliveries. Orders received at
89 SOMERSET STREET.
JOHN MOBUS.
P. O. Box 320. Telephone 2538-J

N. MEYERS & SONS
COAL
COKE AND WOOD
Office tel. 1152-W. 121 Watchung Av
Yard tel. 1211-W.
North and Washington Streets

HOTELS.

HOTEL WALDORF
HENRY WINDHAM, Prop.
144 EAST FRONT STREET.
Gottfried Kruger's Extra Beer on draught. Imported Wines, Liquors and Cigars. Hotel accommodations and private Dining-room.

HOTEL SOMERSET
Newly Papered and Painted throughout. Table Board and Rooms by Day or Week.
Piel Bros. and Kruger's Beer on draught.
W. G. FEASTER, Proprietor.
97 Somerset St. Tel. 991

WEINMAN'S CAFE
GENERAL NEWS TICKER.
Stock quotations.
Up to the Minute.
'PHONE 1527.

ADMINISTRATOR'S SETTLEMENT. Notice is hereby given, That the account of the subscriber, Administrator of George W. Van Nest, deceased, will be audited and stated by the Surrogate, and reported for settlement to the Orphan's Court of the County of Union, on Friday, the second day of July next.
Dated May 29, 1915.
WILLIAM S. VAN NEST.
Vincent W. Nash, Jr., Proctor.
5 29 5-8 Fees—$4.20

PLANT NOW

500 Rhododendrons, Kalmias, and choice Evergreens for quick sale, we offer the above at a liberal discount off usual prices. Bedding Plants, 350 varieties. We have fifteen greenhouses full of choice plants for planting out. 5,000 Geraniums, 5,000 Salna, Cannas and Dahlia, new Japanese and hardy Chrysanthemums, Roses, Clemitis, hardy Vines, etc. etc. Vegetable Plants in great variety. Come to greenhouses, make your own selection at a big discount off usual prices and get premiums for carfare. Purchases of $1.00 delivered free within city limits. Alphano Humus at special prices. Fertilizers and insecticides in stock.

Greenhouse, South avenue, one block from Trolley Terminus.
'Phone 331.
Open from 7 a. m. to 7 p. m.
Store, 159 E. Front St.; 'Phone 928.

Chas. L. Stanley

T. A. MOORE
UNDERTAKER
612 E Sixth St.
Tel. 741-R

L. L. MANNING & SON.
STEAM GRANITE WORKS
Corner Central Ave. and West Front St.
Opp. First Baptist Church. 'Phone 335-J.

CLASSIFIED RATES.

One cent a word for first insertion, one-half a cent a word for each subsequent insertion of the same advertisement for less than one month. Fifty cents a line for one month. Double Charge for Capitals. No advertisement received for less than 10 cents. No display or black face type used in this column.

The Plainfield Daily Press cannot give information regarding advertisements for which answers are to be sent care of the Press. Persons replying to office addresses must mail or leave written answers as stated in advertisement.

Estab. 1868 Tel. 2354
J. J. & C. A. HIGGINS
UNDERTAKERS.
Private Funeral Chapel
109-111 West Fourth Street
Auto Cortege for Long Distance.

Established 1872.
P. CASEY & SON,
Undertakers and Embalmers.
Office 100 North Ave | Telephone 2331 | Residence 417 W. 3rd St
N. Y. Office, 10 E. 22nd St. 'Tel. 2094, Gramercy.

A. M. RUNYON & SON,
UNDERTAKERS
402 Park Ave. Telephone No. 40
Office open day and night.
Office of Hillside Cemetery.
New York Office—14 East 30th Street
Telephone Call 3841 Murray Hill
New York Embalmers' License 4699
New York State Registered License Undertakers No. 315.

H. DEMOTT
UNDERTAKER.
56 Somerset St. 'Phone 1128-W

DIED.

CORIELL—In North Plainfield, Friday, May 28, 1915, William Wallace Coriell, in his 74th year.

Funeral services on Tuesday, June 1, from his late residence, 50 Lincoln place, at 2:30 p. m. Relatives and friends and members of Winfield Scott Post, No. 73, G. A. R., respectfully invited. Interment in Evergreen cemetery, Plainfield.

REID—On Friday, May 28, 1915, Bessie H., wife of Remsen Reid, aged 28 years.

Funeral services at her late residence, 108 Somerset street, North Plainfield, on Tuesday, June 1, at 2:30 p. m. Interment in the M. E. cemetery.

FOR SALE OR EXCHANGE.

FOR SALE OR EXCHANGE—High powered roadster, good condition, will exchange for small light roadster or will sell for $175. 'Phone 463-J. 5 24 6

AUTOMOBILES FOR SALE.

LICENSED chauffeur, having position mornings, would like extra work driving afternoons or evenings, or both; need not be steady; experienced and careful driver; terms moderate. Address Chauffeur, care Press. 5 26 6

LOST AND FOUND.

LOST—Sunday, on Watchung or Hillside avenues, pearl crescent pin. Suitable reward to finder if returned to 996 Hillside avenue. 5 28 2

BUSINESS OPPORTUNITY.

BUY OIL STOCK—Oil well drilling, may mean millions to investors, new capital needed to push work; company has 18 producing wells, new company; paid two quarterly dividends; 100% dividends 90 days possible; $15 buys $500 par value stock, remit now. Write for free information. Amalgamated Oil Co., 1731 Colcord Bldg., Oklahoma, Okla.

FOR SALE.

CEDAR WOOD for fences, arbors, rustic wood; also bean poles. John Mobus, city. 'Phone 2538-J. 5 6 1mo

FOR SALE — Garage for sale cheap; is in good order. 'Phone 1599-J. 5 28 3

FOR SALE—Scarlet sage (Silvia), 25 cents dozen. Elliott's, 1027 West Eighth street. 5 28 3

PONY for sale; reasonable, handsome, strong, sound; a family pet. Apply P. S. Suffern, 955 Kensington avenue. 5 28 2

HELP WANTED—FEMALE.

WANTED — 10 EXPERIENCED FINISHERS ON MUSLIN UNDERWEAR. NAT LEVY & CO., 339 WATCHUNG AVENUE. 3 30 tf

WANTED — Immediately, white girl for cook and downstairs work, to go to Long Island first of June. Mrs. Stevens, 933 Grant avenue. 5 28 2

GIRL for cooking and general housework. Call 113 Park place, corner Mercer avenue. 5 28 3

MISCELLANEOUS.

INSURANCE—ALL BRANCHES. AGENT FOR NATIONAL SURETY CO. J. T. VAIL. tf

HEDGES and lawns cut and general work done. 340 East Third St. 5 28 3

AUTO parties taken in new Studebaker. Special North Jersey trips. Call 719-M. 5 18 1mo

TO CONTRACT whitewashing celcars. 624 West Third street. 5 27 6

EMPLOYMENT AGENCIES.

READ THIS—Murray's Employment Registry, 326 West Front street, near Grove, for reliable help; fees reduced and very moderate; 'phone 666. 2 13 tf

FOR RELIABLE help, good positions, quick service, apply Mrs. Reid's Employment Office, 508 East Third street; 'Phone 2188-R. 5 29 2

MRS. KELLER'S Employment Agency, 22 Somerset place, all nationalities. 'Phone 1724. tf

REAL ESTATE FOR SALE.

FARM FOR SALE near Princeton; finely located on State road; also other choice farms for sale. J. T. Vail, 177 North avenue, Plainfield. 4 19 tf

PALENVILLE, N. Y.—For sale or rent, cottage, eight rooms, about one acre land. J. T. Vail. 5 15 tf

INCOME property for sale; good paying investment. Address Investment, care of Press. 4 16 tf

SITUATION WANTED—FEMALE.

RELIABLE waitress will go out for dinner or parties by day or hour; reference. 235 East Third street. 5 18 1mo

WANTED—Plain sewing, to do home; children's specially; prices reasonable. Address Reasonable, care of Press. 5 18 11

SITUATION WANTED—MALE.

A STUDENT in stenography, from Herr College, is prepared to take position. Address K., care Press, or call Tel. 2248-W. 5 27 3

CASHIER and bookkeeper, nineteen years with same firm; capable of managing business. Address S., care Daily Press. 5 29 3

JOHN BOLLING wishes position as butler, city or country; best of references. 620 East Third street.

ROOMS AND BOARD.

DESIRABLE second floor room, with board. Mrs. Berrien, 602 Madison avenue. 5 5 tf

A VERY desirable room, with board, for gentleman. "The Plainfield," 515 Park avenue. 5 26 tf

FOR RENT.

HOUSES, $12 to $50; flats, $10 to $30; stores, $7 upwards. D. McInnes, 318 Grant avenue; tel. 1198. 6 30 tf

SIX-ROOM, nice light apartment to let, with all improvements except heat, $20. Apply Neumann Brothers Company. 3 16 tf

4-ROOM apartments to let, with improvements, $13; Webster place near Seventh street. Call 770 Woodland avenue, 'phone 1687-W. 10 28 tf

TO LET—House, 6 rooms, all improvements. Inquire Slibert, jeweler. 5 29 tf

PRIVATE garage for rent. Box 153, Dunellen. 5 24 6

APARTMENTS to let; 5 rooms and bath; all improvements. T. Callahan & Son, 300 Richmond street. 5 7 tf

TO LET—3 and 4 room flat, part improvements; rent reasonable. Inquire S. Mann, 921 West Third St. 5 28 tf

APARTMENT, with private bath, and also single room. Apply 312 East Seventh street. 5 26 tf

HOUSE and garage to let, together or separately, on East Ninth street, near Watchung avenue. Apply in daytime to No. 811 Third place, or in evening telephone 1588. 5 18 11

HOUSE to let, 9 rooms, all improvements; hot water heat. 311 Madison avenue. 5 14 tf

FOR RENT—Five room flat, all improvements. 423 John street. 5 18 1mo

FOR RENT—From June first, 4 room flats; bath: all improvements; first floor, $14; second floor, $13. 203 Grant avenue. 5 17 13

TO LET—Two four-room apartments, rent $10.50; part improvements; No. 1351 and No. 1363 South Second street. John Herrmann, 569 Somerset street, 'Phone No. 699-J. 5 13 1mo

MOVING PICTURE OR STEREOPTICON SHEET FOR RENT; big enough for the largest hall. Apply Daily Press office. tf

FLAT TO LET; six rooms and bath; 405 Liberty street. Telephone 2466. 5 5 tf

TEN-ROOM house, 418 East Second street; all improvements. William Newcorn. 4 11 tf

FURNISHED rooms, all improvements; pleasant, quiet home. 407 Central avenue, 'phone 2478-J. 5 1 1mo

FOR RENT—Store, corner Watchung avenue and Fifth street, opposite Neuman Brothers' Grocery Store. Apply Neuman Bros. Co. 2 23 tf

MONEY TO LOAN.

MONEY TO LOAN on bond and mortgage. J. T. Vail. tf

TITLES examined for purchases of real estate and bond and mortgage loans; mortgage investments negotiated. Charles J. McNabb, lawyer, 309 Park avenue. 1 4 tf

MONEY TO LOAN—First mortgage security; property centrally located. L. A. Clement, attorney, Babcock building. 3 9 tf

MONEY TO LOAN on mortgage. H. R. Linbarger, 197 North avenue; 'phone 955. tf

MONEY TO LOAN on mortgage. Manning & Curtis, 106 Depot Park. tf

MONEY TO LOAN on bond and mortgage. Mulford, opposite depot. tf

FURNISHED HOUSE WANTED.

RESPONSIBLE family adults, June 15 to September 15, at least six bedrooms; near depot; highest references. Linbarger, 197 North avenue. Telephone 955. 5 27 3

Mono Storage
WAREHOUSE
North Avenue
OPP. FREIGHT HOUSE
125 East Front Street

Public Confidence

The exacting public has the utmost confidence in our TRANSFER SERVICE for the reason that ALL the work is done by skilled, expert men, that take REAL CARE.

Our equipment is the last word in modernity and excellence.

We are specially equipped for Piano Moving, handling expensive, delicate bric-a-brac, household furniture, etc.

Rates, etc., gladly quoted.

HAND'S EXPRESS CO.
OFFICE 69 SOMERSET STREET

MURRAY'S STORAGE WAREROOMS
THE OLDEST IN THE CITY.
AT 326 TO 332 WEST FRONT ST.

Near Grove St.; all the rooms are separate, airy and dry; large and small, at very moderate prices. Many years' experience in buying, selling, handling, packing and appraising goods.

Auction Room at 326 West Front Street.

R. Murray, Auctioneer, 326 West Front St. Phone 666

TIME TABLE
Plainfield Transit Co.

Between
Plainfield and South Plainfield.
Plainfield and Sterling.
Plainfield and Oak Tree.
Plainfield and Warrenville.

PLAINFIELD AND SOUTH PLAINFIELD LEAVE PLAINFIELD
WEEK DAYS

A. M.—||6.30, **7.45, via Plainfield Ave.; 9.00, via Park Ave.; 11.45, via Plainfield Ave.

P. M.—1.00, **2.00, via Park Ave.; 4.00, via Park Ave.; 5.00, via Plainfield Ave.; 6.15, via Plainfield Ave.; *9.00, via Park Ave.; 10.30, via Plainfield Ave.; *11.15, via Plainfield Ave.

*Saturday only.
xExcept Saturday.
||Except holidays.
**Runs on School Days only

SUNDAYS.

A. M.—9.00, via Park Ave.
Noon—12.00, via Park Ave.
P. M.—2.00, via Park Ave.; 4.00, via Park Ave.; 5.00, via Plainfield Ave.; 9.00, via Plainfield Ave.

LEAVE SOUTH PLAINFIELD
WEEK DAYS.

A. M.—||7.00, via Plainfield Ave.; **8.00, via Park Ave.; 9.30, via Plainfield Ave.
Noon—12.00, via Park Ave.
P. M.—1.30, *2.00, via Plainfield Ave.; 2.30, via Park Ave.; *4.30, via Plainfield Ave.; x4.45, via Plainfield Ave., 5.30, via Park Ave.; 7.30, via Plainfield Ave.; *9.20, via Park Ave.

*Saturday only.
xExcept Saturday.
||Except holidays.
**Runs on School Days only.

SUNDAYS.

A. M.—9.30, via Plainfield Ave.
P. M.—12.15, via Park Ave.; 2.30, via Plainfield Ave.; 4.30, via Plainfield Ave.; 5.30, via Park Ave.; 9.30, via Park Ave.

PLAINFIELD, WATCHUNG AND WARRENVILLE.
WEEK DAYS AND SUNDAYS

Leave Plainfield—6.45 A. M., 3.00 P. M., Saturday and Sunday; 6:20 P. M.
Leave Warrenville—7.15 A. M.; 3.30 P. M., Saturday only; 7.00 P. M.

Sundays and holidays the bus will leave for Watchung and Warrenville at 9.45. Other trips will be the same as week days.

PLAINFIELD AND STIRLING

Leave Plainfield—8.15 a. m., 4.15 p. m.
Leave Watchung—8.25 a. m., 4.45 p. m.
Leave Stirling—9.30 a. m., 5.15 p. m.

815 a. m. bus connects with 9.27 a. m. train at Stirling, for Newark.

4.15 p. m. bus connects with 5.15 p. m. train at Stirling, from Newark, connects with 5.01 train to Newark.

SATURDAY EXTRAS ONLY
Leave Plainfield—1.00 p. m.
Leave Stirling—1.30 p. m.

SUNDAYS ONLY.
Leave Plainfield—8.15 a. m., 4.15 p. m.

R. W. CAMPBELL, Mgr., 310 Park Ave.
'Phone 150, Plainfield.

Hoagland's Express
W. H. CARKHUFF, Successor.
FURNITURE AND PIANO MOVING
OFFICE, 116 WEST SECOND ST.
Telephone 882-W.

ORGANIZED 1864.
THE FIRST NATIONAL BANK OF PLAINFIELD
A COMMERCIAL BANK WITH SAVINGS and SAFE DEPOSIT DEPARTMENTS
FOUR PER CENT INTEREST PAID ON SAVINGS ACCOUNTS

AUCTIONEERS.

THE LEADING AUCTIONEERS
W. A. SCHORB & CO.
Also Dealers in Second Hand Furniture—Bought and Sold.
120 Madison Av., Jackson Blg.
Telephone 2206.

ADVERTISEMENTS
—FOR—
NEW YORK HERALD, WORLD, TIMES, SUN, JOURNAL TELEGRAM, AMERICAN, BROOKLYN EAGLE GLOBE
—AND—
NEWARK EVENING NEWS
RECEIVED AT
PLAINFIELD DAILY PRESS
AT REGULAR OFFICE RATES.

PRUDENTIAL mutualization places the ownership of the Company squarely in the hands of its millions of policyholders.

The Prudential

FORREST F. DRYDEN, President

It would give this Company much pleasure to have you visit the Prudential Exhibit on Life Insurance and Public Welfare, Palace of Mines and Metallurgy, Panama-Pacific Exposition, San Francisco.

WEISS' One-Cent Sale

CONTINUES TODAY ONLY

"As a method of advertising, rather than spend large sums of money for newspaper space, the United Drug Company has authorized us to run their National One Cent Sale on their well known Rexall Remedies and other Products. This is an opportunity for you to obtain these goods at practically one-half their actual value."

Weiss' BORO DRUG STORE

The Rexall Store

Somerset St. and Craig Place. Phone 161

Hamilton Coupons with all purchases.

REAL ESTATE
INSURANCE

Harvey R. Linbarger

197 NORTH AVENUE. Telephone 955.

PAINTERS AND DECORATORS

LET US BRIGHTEN UP YOUR HOME BY PAINTING IT!

WE DO

Paperhanging, Painting and Decorating in all its branches.

WE SELL

Paints, Brushes, Stains, Varnishes, Wallpaper, and in fact everything to brighten up your home.

L. B. Woolston. H. F. Woolston

WOOLSTON & BUCKLE CO

Painters and Decorators,

143-145 NORTH AVENUE.

Established 1880. 'Phone 1086

m-s tf

James C. Hansen

DECORATOR

Dealer in

PAINTS—OIL—GLASS—VARNISHES, ETC.

141 East Front St., Plainfield, N. J

Distributor of John W. Masury & Son's Pure Colors, Ready Mixed Paints, Etc.

1915 WALL PAPERS

IMPORTED and AMERICAN GOODS

C. CONOVER & CO

Decorators, Painters and Paperhangers, Window and Plate Glass.

115 Kimwood Place. Tel. 114

FIVE DOLLARS A YEAR FOR ABSOLUTE SECURITY

Do you realize that for but $5 per year you can rent a large safe deposit box in our Manganese Steel Vault in which your insurance policies, deeds, mortgages, stocks, bonds and other valuable papers as well as your jewelry may be lodged safe from both fire and thieves and to which access may be had as often as desired? The peace of mind insured by the fact that your valuables are out of danger, come what may, should be worth many times the rental cost. If your box is maintained out of town, convenience and economy dictate that it be transferred to Plainfield. We will take pleasure in showing our modern equipment and appointments.

SERVICE

The State Trust Company

Travelers' cheques available everywhere.

Oh, Those Headaches!

Those dull, heavy headaches that so many women suffer with. They may possibly come from eye strain. 90 per cent. of the headaches are directly caused from defective vision. Let us give you a careful examination free of charge and we will tell you if your eyes are the cause of the trouble.

STILES & CO.

Philadelphia Eye Specialists
AT 107 EAST FRONT ST.
EVERY THURSDAY.
Free Consultation.
Hours 10 to 4:30.

Monday We Celebrate

Store will be closed all day--open Tuesday morning for business.

VAN ARSDALE'S 127 E. Front St.

THE PLAINFIELD TRUST COMPANY

The Plainfield Trust Co.'s

Trunks, boxes and other valuables in bulk may be stored for the summer in our Massive Storage Vault

Valuable papers, stock certificates, jewelry, etc., may be placed for safekeeping in our Safe Deposit Vault

fireproof building

OUR FIREPROOF VAULTS LOCATED IN A FIREPROOF BUILDING AFFORD ABSOLUTE PROTECTION

China Auction Sale

WILL BE HELD AT THE

Miller Building

Cor. Fourth St. and Park Ave., Plainfield, N. J.,

June 1, 2, 3, 4 and 5

the enormous stock of China and Glassware and Bric-a-Brac, Vases, Jardiniers, Clock Sets, Berry Sets, Fish and Game Sets, Cake Sets, Afternoon Tea Sets, Dresser Sets, Trinket Sets, Tea Sets, Dinner Sets, Chocolate Sets, Coffee Sets, Bronze Busts, Aquarium Figures, Aluminum Ware, Rich Cut Glass Water Sets, Cut Glass Vases, Flower Baskets, Cut Glass Fern Dishes, Silver Lined Ice Tub, Wine Sets, Cordial Sets, Olive Sets, Card Trays, Bon Bons. Large stock of English, French, German and Austrian China 100-piece Dinner Sets finished in best burnish Coin Gold. Very large stock of 58-piece Dinner Sets, 42-piece, 31-piece, 21-piece and enormous quantity of open stock of Dinner and Tea Ware in New Bright Spray and Border Patterns and highly finished in gold.

The above MUST be sold. Great Bargains. Life time's chance.

Sale commences each day, 2:00 p. m. till 7:30 p. m. Private sales each morning.

Wm. Schorb, Auctioneer

Maxwell

New 1915 Model

$695

17 New Features

We have on display the automobile sensation of the age—the New 1915 Maxwell.

We want to show you this car which has every virtue of the highest priced American or foreign car, and a number of improvements not found in any other car at any price.

This "Wonder Car" with Electric Self-Starter $55 extra.

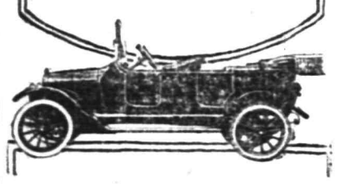

D. F. CARPENTER

149 E. FOURTH ST.

Established 1868.

Pictures, Plain and in Color, Dainty Mirrors and Picture Frames appropriate for

Wedding Gifts

--AT--

Swain's

317 W. Front St.

Paintings and Engravings cleaned and restored. Artists' Materials, Regilding.

Hasburg's Gold 65c.

ARRIVAL AND DEPARTURE OF MAILS AT PLAINFIELD POSTOFFICE.

May 29th, 1914.

NEW YORK MAILS. Arrive—5:30, 8:40, 11:45 a. m., 1:30, 2:30, 5:00, 5:2 8:30 p. m., 12 midnight. Close—6:2 7:45, 10:00, 10:45 a. m., 12 noon, 2: 3:50, 5.45, 7:45, 9:00 p. m.

SOMERVILLE AND EASTON. Arrive 8:40, 10:45 a. m., 12:45 and 7:08 p. m Close—6:30, 7:45 a. m., 1:30, 4:30 p. m

PHILADELPHIA—Direct. Arrive—5:30 8:00, 9:40, 11:45 a. m., 12:30, 2:30, 7:0 p. m. Close—6:30, 11:30 a. m., 1.30, 3:5 5:50, 9:00 p. m.

THROUGH FAST MAIL FOR EAST Close—12 noon, 2:00, 3:50, 5:45 p. m.

DIRECT THROUGH FAST MAIL FOR WEST. Close—6:30, 11:30 a. m., 1:30 5:00 and 9:00 p. m.

DIRECT SOUTHERN MAILS. Close 6:30, 11:30 a. m., 1:30, 7:00 and 9:00 p m.

PENNSYLVANIA. West of Easton. Close —6:30 a. m., 1:30, 5:00, 7:00 p. m.

ELIZABETH—Direct. Arrive—5:30, 8:4 a. m., 1:30, 2:00, 5.30 p. m. Close 7:4 10:00 a. m., 12 noon, 5:45, 9:00 p. m.

NEWARK—Direct. Arrive—6:30, 8:45 a m., 1:30, 2:30, 5:30 p. m. Close—6:3 7:45, 10:45 a. m., 12 noon, 2:00, 3:5 5:45, 9:00 p. m.

WATCHUNG. Arrive—1.00, 6.45 p. m Close—9:00 a. m., 5:30 p. m.

FARRENVILLE. Arrive—1:00 p. m Close—9:00 a. m.

SUNDAY MAILS. Office open from 9 to 10:30 a. m.

A. E. HOAGLAND, P. M

AWNINGS

UPHOLSTERING

WINDOW SHADES

Frank G. Wikoff

721 W. Fourth St. Tel 1746

AUTO BUSES

Dances, Parties, Lodges, etc. Parties from 10 to 50 people transported any distance at reasonable prices.

PLAINFIELD TRANSIT CO.

'Phone 130 Plainfield. 310 Park Ave.

4 27 3mo

New Jersey Central — One Day EXCURSIONS

DECORATION DAY LAKE HOPATCONG

$1 ALSO EVERY SUNDAY May 30 to Sept. 5.

Leave Plainfield, 9:10; Dunellen, 9:15; Bound Brook, 9:24 a. m. All dates.

MAUCH CHUNK

Decoration Day, also Sunday, May 30th.

$1.50 Leave Plainfield, 8:57; Dunellen, 9:03; Bound Brook, 9:12 a. m. All dates.

5 27 29

ADVERTISED MAIL MATTER

A. E. Hoagland, P. M.

Plainfield, N. J., May 24, 1915

Men—William W Blair, Charlie F Bell, Sig Giovanni Otillio Buffa, Harold Burdick, Wm Bach, Benjamin Baker, Leonard Catalino, Mr and Mrs E A Crane, Roland Bigelow Daley, John Dress, S S Ellis, Mr and Mrs William Fulton, R Garami, F Haylas, Henry Keath, Henry G Klein, Mr and Mrs Herbert H Knight, A Mielmick, A J Moore, A R Munger, Paolo Pascale, George J Reed, James Rowland, Mr and Mrs P G Robinson, Mano Rogers, B Snyder, Alfred Tomasco, Edward Tomson, C W Wainwright.

Women—Miss Mary Brown, Mrs Harriet Burton, Mrs F L Bacon, Miss Ethel Carpenter, Julia Carmac, Mrs J Clafflin, Mrs Israel J Coons, Miss Grace De Berry, Miss Davidson, Miss Jessie Green, Nannie Hunt, Gertrude Halleston, Miss Lizzie Henderson, Mrs John Hill, Miss I G Hicks, Mrs Henry Hadden, Mrs Howard Lewis, Mrs Henry Rust Johnson, Mrs Florence Moralles, Mrs Hattie Morgan, Mrs Hannah G Mynderse, Mrs Emily Randolph, Mrs John B Riley, Miss M E Schaffer, Miss Supine, Elizabeth Stillman, Elizabeth Reed Shenber, Miss Edna Titus, Miss Alice Titus, Mrs Mary Week.

"Please Say Advertised."

HILLSIDE CEMETERY ASS'N.

The annual meeting of the Hillside Cemetery Association for the election of trustees and for the transaction of such other business as may be brought before it will be held at the office of the Association, corner of Park avenue and Fourth street, on Tuesday, June 8, 1915, at 8 o'clock p. m. The polls will be open one hour.

A. GILBERT, Secretary.

Plainfield, N. J., May 19, 1915.

5-19 22 24 26 28 6-1 3 5 8

HODGE'S PHARMACY

Y. M. C. A. BUILDING.

BELLE MEAD SWEETS.

Telephone 62

A. H. ENANDER

SANITARY PLUMBING, GAS FITTING. STEAM AND HOT WATER HEATING.

Contractor for Sewer Connection

125 WARREN AVE.

FLOORS

HARDWOOD AND PARQUET.

Old Floors Refinished.

S. E. WARD & CO.

98 Depot Place, Manning Building.

Plainfield, N. J.

ORGANIZED 1868

PLAINFIELD SAVINGS BANK

PLAINFIELD, N. J.

The Right Step

Much depends upon taking the right step. If you wish to accomplish good results in accumulating money, step into the Plainfield Savings Bank now and start an account with us.

4% INTEREST PAID

ONLY SAVINGS BANK IN PLAINFIELD

50c SALE Bathroom Ware

SEE WINDOW DISPLAY

An assortment of fifteen useful articles for the bath room of good quality. Included in this sale:

18x5 inch Glass Shelves.
18x¾ inch Glass Towel Bars.
24x½ inch Nickel Plated Towel Bars.
Toilet Paper Holders.
Soap Dishes for the tub and lavatory.
Tumbler and Tooth Brush Combination.
Tumbler and Soap Combination.
Bath Seats in oak and white enamel.

A BATH SPRAY with 5 feet tubing and faucet connection.
Remember, any article during this sale 50c each.

A. M. GRIFFEN CO.

119-121-123 E. Front St., Plainfield N. J.

Two 'Phones 6—214

"PASTOR" RUSSELL'S GOSPEL

Compared With

THE GOSPEL OF GOD

This is the Subject of the Closing Address to Be Given by

MR. SAMUEL RIDOUT

at the

Y. M. C. A. HALL

Rented for the Purpose.

SUNDAY EVENING, MAY 30th, 7:30 O'CLOCK.

Your eternal welfare is connected with the great question: What is the Gospel? We are morally responsible to give account of ourselves to God. What about our sins? "Enter not into judgment with thy servant; for in thy sight shall no man living be justified" (Ps. 143:2). How then can we escape the judgment after death? (Heb. 9:27). Can it be by our own works? No: God has done a work which if received by faith avails to meet our case. The gospel of God gives assurance that the believer "will not come into judgment," but is eternally secure. This alone can give joy and true blessing, and is essential to all right and holy living.

YOU ARE CORDIALLY INVITED.

BIG BROADSIDES of advertising are necessary only for big business operations and enterprises. For the small affairs of business and daily life, the classified advertisements are not only available but highly effective.

VAIL

JEWELER and OPTICIAN.

236 Park Avenue

OPPOSITE NORTH AVENUE.

NEW JERSEY
CIVIL SERVICE EXAMINATION
JUNE 10, 1915

Open to Residents of Union County

JAIL WARDEN, UNION COUNTY

$1,500 Per Annum

Blanks must be filed one week in advance. Communicate with the Civil Service Commission, State House, Trenton, N. J. 5 15 3-s

---

HAVE YOU PURCHASED YOUR

Seeds, Fertilizers, Garden Tools, Lawn Mowers and Tools?

If not, we are sure that we have the goods that will satisfy.

Are you protected from the germ-laden **FLY**? If not, we can supply you with Netting and Screens.

RED SEAL CELLS are the best for automobiles and the prices cannot be equalled.

Ready **MIXED PAINT**, Oil and Brushes for high grade work.

WIRE for Poultry Yards and fences.

Do not neglect the kitchen when we carry a full line of the best utensils.

Gayle Hardware Co.

GENERAL HARDWARE AND HOUSEFURNISHINGS

'Phone 398 Front Street and Park Avenue